THE WEATHER
Wednesday — Little change in temperature. Few scattered showers. Low 45, High 60.

The Ontario Intelligencer

TEMPERATURES

	Max.	Min.
Today	52	33.5
One Year Ago	45	37

Authorized as Second Class Mail Post Office Department, Ottawa

BELLEVILLE, ONTARIO, TUESDAY, NOVEMBER 1, 1955

5c Per Copy, 25c Per Week

MARGARET WARMLY PRAISED FOR ACTION

Western Powers Reject New Soviet Treaty Proposal

Hold Molotov's Concessions Are Just Confusing Issue

By JOHN M. HIGHTOWER

GENEVA (AP) — The Western powers lined up solidly today against Russia's latest European security treaty plan, regarding it as an effort to confuse the issue of German unity and freeze the present division of Europe.

Foreign Minister Molotov, Moscow's master diplomat, sprang his proposal—which on the surface contained concessions to the Western viewpoint—at the closing stage of Monday's session of the Big Four foreign ministers.

By his timing, he made a bid to dominate the conference news throughout today when the conference is in recess.

ASKED FOR BREAK

France's Foreign Minister Pinay asked for the break because of the All Saint's Day holiday, and State Secretary Dulles of the United States flew to Spain this morning for talks with Generalissimo Franco. He plans to return to Geneva tonight.

The official comments of Dulles, Pinay and Britain's Foreign Secretary Macmillan on Molotov's plan therefore will not be forthcoming until Wednesday.

But within hours after the Molotov plan was launched, diplomats in the Western camp passed the word that it changes in no way Russia's key position—her opposition to the unification of Germany except on her own terms.

What Molotov proposed was that the great powers, East and West Germany and the countries bordering Germany, sign a provisional 'treaty on security in Europe."

WHAT IT WOULD DO

It would leave the North Atlantic Treaty Organization in existence.

It would renounce war.

It would guarantee aid to any member state attacked.

But there were two sharp differences with another security treaty proposal which Molotov introduced only last week.

The European-wide security pact he then proposed would wipe out NATO within three years and would include all European states willing to join.

(Continued on Page 8.)

Tank Car Explodes After Derailment

NAPANEE, Ont. (CP)—Flames shot high in the air Monday when a tank car containing 10,000 gallons of industrial alcohol exploded after 15 cars of a Canadian National Railways freight were derailed.

Burning alcohol poured down a hill and spread over more than a quarter-mile section of the Napanee river at nearby Camden East.

CNR officials said the derailment occurred after a heavy rain storm Sunday washed out a section of roadbed on the single-track line between this town, 25 miles west of Kingston, and Ottawa.

No one was injured. Officials estimate damage at $100,000.

STAYED ON TRACK

Twenty-seven cars and the diesel engine of the train remained on the track.

Engineer John Brown of Belleville said the engine crossed safely over the washout before the first 15 cars went pinning over an embankment.

Conductor Gordon Boyle of Belleville was riding in the caboose at the end of the train, a mixed freight bound from Belleville, 25 miles west of here, to Ottawa. The line is used three times weekly.

HEARD CRASH

Harold Hartman, a Camden east plumber, said he was working at a house about a mile away when he heard the train crash. He arrived in time to see the tank car explode.

District farmers first thought the flames came from a burning barn. It is believed the explosion was caused by a spark from grinding metal.

Volunteer firemen from nearby Newburg extinguished flames that broke out in some of the derailed box cars.

Anti-British Greek Rioters Battle Police

ATHENS (AP) — Pitched battles between police and demonstrators raged in the Greek city of Patras today after police opened fire on stone-throwing rioters who stormed and badly damaged the British Institute building. At least 50 police and civilians received treatment for injuries.

Demonstrators attacked police in waves, temporarily overpowering them, before attacking the British Institute building. Police reinforcements rushed to the scene and dispersed the rioters, but they quickly regrouped.

The fighting still raged this afternoon.

Patras is in the northwestern Peloponnesus, about 100 miles west of Athens.

Today's Chuckle

School days are the happiest days of your life — especially if your children happen to be going.

CPA APPOINTMENT

VANCOUVER (CP) — H. Bryan Renwick has been appointed general traffic manager for Canadian Pacific Airlines, it was announced Monday.

THE WEATHER

TORONTO, (CP) — Synopsis: The cold air that now covers all of the prairies is drifting slowly towards the Great Lakes. Some snow has fallen in northwestern Ontario. However, the warm air preceding this cold air is expected to persist over the lower Great Lakes for most of Wednesday.

MAY CANCEL ALL COLLEGE FOOTBALL DR. SMITH WARNS

University of Toronto Prexy Hits Hoodlums

TORONTO (CP) — Dr. Sidney Smith, president of the University of Toronto, said today Intercollegiate football games may be cancelled if student violence at the games isn't stopped.

"If it keeps on getting worse, game after game, we might have to suspend the league to protect innocent bystanders and the hoodlums themselves," he said.

Dr. Smith said he plans to discuss with responsible officials of the four universities — U. of T, Western, McGill and Queen's—"the desirability of even finishing out the league this year."

"This is not a threat," said Dr. Smith. "I haven't all the facts yet. But if that is the only way to prevent development of hoodlumism that might lead to personal injury or death, we will have to do it."

He was writing to Queen's president, Dr. W. A. Mackintosh, for details of the disturbance which followed Saturday's Queen's-Varsity game. Queen's won 11-10.

BLAMES MINORITY

Dr. Smith said Varsity and Queen's student officials did their best to head off activities that might lead to personal injury at the game.

"If cancellation appears to be the only alternative to a chain reaction of more and more serious troubles, the alternative must be taken," he said.

A minority of students were responsible.

"Surely they will realize what they are doing and put a stop to it. It seems too bad to think that the games might be cancelled on account of a reckless minority."

Five Queen's and two U of T students required hospital treatment, one man was arrested and a woman was slightly burned when a balloon burst beside her as she lit a cigaret. A scuffle broke out when U of T men tried to lower victorious Queen's goalposts after the 11-10 game.

A U of T spokesman said no report has arrived from Queen's.

'All we know is what we've read in the newspapers and that seems exaggerated."

J. P. Loosemore, secretary of U of T athletic directorate, said he "saw nothing at the game that anyone could take exception to."

Hospital authorities at Kingston said they fear Len Robbins, 20-year-old Queen's science student from Barrie, may be blind in one eye, the result of being struck by a lime bomb after the game.

Another lime bomb hit Hugh Gamble, 20, a medical student from Ottawa. His sight was saved by a Toronto team doctor who washed Gamble's eyes before permanent damage was done. Police said the bombs were believed thrown by Toronto students.

Donald McNay, 21, a former Queen's student from Windsor, Que., was fined $50 and $9 costs in Kingston Monday for resisting arrest, intoxication and causing a disturbance after the game.

Pearson Opens Dam in India

MASANJORE, India (CP)—Canada's External Affairs Minister Pearson today opened India's "Canada Dam"—a project to which his country has contributed a major part.

Pearson called the dam a "monument to Indo-Canadian co-operation and friendship."

Molotov Insists His Answer To Israel on Arms Be Secret

By ARTHUR GAVSHON

GENEVA (AP)—Foreign Minister Molotov was reported today to have made a new move to inject Russian power and influence in the troubled Middle East.

Israeli informants said Molotov's strategy was indicated Monday night when he answered Israeli Premier Moshe Sharett's protests against the flow of Red arms to Egypt.

At Molotov's insistence, Sharett and his aides refused to disclose the precise nature of his reply. But this much did come out of the meeting between Molotov and Sharett:

The Soviet foreign minister did not turn a completely deaf ear to Sharett's complaint that the sale to Egypt of submarines, tanks, guns and MiG jet fighters by the Soviet bloc is a threat to Israel's existence.

Talks on the military and other aspects of the Middle Eastern situation will be continued between the two countries, probably in Moscow through diplomatic channels.

Molotov sidestepped Sharett's direct appeal to stop the sale of arms to Egypt, Israel's bitter and avowed enemy. He explained that Czechoslovakia, not Russia, is selling the arms, and that the deal is a "normal" commercial transaction.

But he expressed some appreciation of Israel's opposition to the Baghdad pact. This is the alliance of Turkey, Iraq, Iran and Pakistan, the so-called "northern tier" of countries in the Middle East, to which Britain is linked and which the United States may join in 1956 or 1957. Russia previously has bitterly protested against the creation of this alliance.

It was not disclosed whether the Kremlin diplomat told Sharett that Israel also may qualify for the sort of commercial arms deals and economic aid offered to various Arab countries.

Before meeting Molotov, however, Sharett had advised the three Western foreign ministers that he would not ask for Soviet-bloc arms even though he had received word previously that he could buy military equipment if he asked for it.

Princess Wins World Praise, Church Earns Some Grumbles

LONDON (CP) — News of Princess Margaret's renunciation of Peter Townsend echoed back and forth today across Britain and around the world.

Every newspaper in Britain expressed sympathy with the difficulty of her decision, and in some there were angry grumbles against the Church of England for its stand on marriage and divorce.

Papers throughout the world splashed the story in screaming headlines across their front pages as Anglican clergymen — including some who do agree with the church's rigid ban on the remarriage of divorced persons—joined along with spokesmen for Methodist and Baptist churches in praising her action. The Archbishop of Canterbury himself had no comment.

Reaction in other world capitals as reported by Reuters correspondents:

Paris: When the news was announced a typist said: "Poor Margaret. This will break her heart." The anti-Communist left - wing paper Franc Tireur says the "implicit sadness" of Margaret's message — "the sadness of a woman who puts duty before love—touched even the most unyielding adversaries of her marriage."

Bonn: The news spread like wildfire through Germany. A British officer said: "Personally, I think it's pretty wonderful. She is setting the world a grand example, putting duty before everything else."

Brussels: In the city where Townsend has been British air attache for 2½ years most of his friends declined comment, but Count Baudouin de Grunne, 34, a close friend, said: "One can't help but have an immense admiration for the courage of the princess."

Geneva: More than 1,000 newspaper men covering the Big Four meeting asked each other "is it really true?" as the news spread.

Rome: People sitting in sidewalk cafes listening to radios blaring out the news said: "Povera ragazza (poor girl)—They should have let her do what she wanted." Roman Catholic Church sources welcomed the decision as avoiding "a grave blow to the divine institution of marriage."

Italian hotel owners were disappointed. They had been hoping that part of what might have been the most publicized honeymoon of the century might be spent in Italy.

Sydney: The Primate of Australia, Most Rev. H. W. K. Mowll, Archbishop of Sydney, said Margaret's decision "was dictated by selfless motives and will deeply influence the thought of our times, and above all, God's blessing will rest upon her."

Australia's Prime Minister Robert Menzies told a press conference: "She has made up her mind. All I hope now is that gossip writers will leave her alone for a change."

(Continued on Page 5.)

Margaret Likes Fashion and Fun But There Is Steel in Character

By JAMES F. KING

LONDON (AP)—Princess Margaret is usually gay and sometimes puckish or even impish. Small and seemingly delicate as a flower, she likes fashion and fun.

But her intimates have long known and the public long sensed that her character has a strong band of steel.

Margaret has a reputation for usually getting her way—but opposed to that is an obvious devotion to duty and a respect for the traditions, dignity and honor of royalty.

When these clashed with her personal wishes, they triumphed—and Margaret rejected the hand of Peter Townsend.

Beneath Margaret's outward gaiety is a serious, deeply religious young woman who at times has been lonely. For a young girl of lively temperament, being a royal princess can be trying. Bound up with the role are traditions, restrictions.

Yet she has enjoyed her part. A close friend once suggested that she must sometimes long to be someone else.

"I cannot imagine anything more wonderful than to be who I am," she answered with typical enthusiasm.

Growing up as the baby of the family, she was inclined to demand attention—and she got it. Her talent for mimicry was difficult to suppress. Her father often was forced to smile at her antics even while lecturing her on proper manners.

Despite the rigors of the Second World War, the little princesses had some good times at Windsor. Margaret, even at 10 and 11, was never shy with boys. With Elizabeth she looked forward to meeting young Guards officers stationed at the castle who were often invited to tea.

(Continued on Page 5.)

Hallowe'en Brings Tragedy, Violence and Property Damage

By THE CANADIAN PRESS

Hallowe'en 1955 brought heavy property damage to parts of western Ontario and snowfall to the north. In several cases it brought tragedy and violence.

At North Bay, an eight-year-old girl dressed in a white ghost costume was fatally injured when she ran into the side of a car. Diane Hunter died on the way to hospital.

In other parts of the province a seven-year-old girl was injured in a similar accident and a teen-aged boy was unconscious in hospital from an injury suffered in a Hallowe'en prank Sunday night.

Police in the London, Ont., area reported two shootings, both when property owners resorted to firearms to drive away pranksters. A youth was shot in the hand and police said charges are pending.

At Upsala, 90 miles west of Fort William, 16 inches of snow fell during the weekend. Sioux Lookout got eight inches and Kenora four.

Ontario police reported heavy damage in London suburbs. A small frame station house owned by the Canadian National Railways was destroyed by fire. At Labatt Park three sections of bleachers were upset and goalposts torn down by what police called an organized gang.

Outside the city police reported two gang fights. Several sections of fence were destroyed and cattle driven onto roads. On one road 18 mail boxes were pulled down.

In Toronto, where 10 years ago police quelled the worst teen-aged riot in the city's history, authorities reported less damage than usual.

Three youths were picked up for questioning after a number of pedestrians complained they had been targets for a barrage of rotten eggs.

Streetcar passengers were startled by exploding railway torpedoes and police routed a gang stealing works department lanterns and garbage cans.

At Welland, near St. Catharines, police said a gang was cutting the receivers out of telephone booths.

Youths in Ridgeway tried to set fire to a pile of old chairs they had stacked on the railway tracks.

U.S. Surgeons Are Probing Fees

CHICAGO (AP) — The American College of Surgeons today announced the launching of a special study of surgical fees in the United States to determine if they are too high.

A committee of "six or seven distinguished surgeons" will investigate the matter, making a preliminary report about mid-December, said Dr. I. S. Ravdin, chairman of the college's board of regents. He told reporters:

"Statements have been made that in many instances exorbitant fees have been charged. We intend to look into this matter, and find out if it is so."

GHOST CARS START HUNTING ONT. SPEEDERS

Unmarked Vehicles Being Used by Police

TORONTO (CP)—Ghost cars are on the prowl in Ontario today for speed artists and other traffic violators.

Police in unmarked vehicles—the ghost cars—kept a watch on motorists as the Ontario government's all-out war on speeders stepped into high gear.

The operation started just after midnight Monday night. The government hopes to halve the number of traffic accidents during the next 12 months.

Not since the late Gordon Conant, as attorney-general of Ontario in 1940 introduced the black-and-white cruiser system, have the Ontario provincials used unmarked cars.

AFTER SAFETY TALKS

The decision to throw this type of car, widely used by municipal police, into the work was announced Monday by Attorney-General Kelso Roberts after he attended a safety campaign meeting.

Provincial police said the cars will be manned both by plainclothesmen and uniformed police. Some will be in black cars and others will be in cars of any color, "if necessary," he said.

Ontario accounted for nearly half the traffic death toll in Canada last year. Of the 2,586 traffic fatalities, 1,045 were in this province.

The attorney - general ordered every available vehicle and constable assigned to traffic duty. Main forces will be concentrated in the known danger areas. However, all through the province provincial and local police will be on the lookout for any violation of the Highway Traffic Act.

Mr. Roberts said 75 per cent of the total available men and vehicles will be put on traffic duty. This means that some 300 radio units will be operating around the clock. The provincial police radio communication system is one of the largest in North America. It has 64 fixed stations in addition to 416 radio-equipped cars.

WILL CHECK CONDITION

Another phase of the campaign will be the checking of the mechanical condition of cars by provincial police. Until now this has been handled by local officers.

Provincial leaders appealed to the public for co-operation.

Chief Justice J. W. Pickup of the Ontario Appeal Court said: "The awful toll of life and personal injuries occasioned by accidents involving hospital expenses, loss of wages and property damage of all kinds is daily impressed upon the judges of the courts of the province."

Said Premier Frost: "Remember—just as we cannot afford to lose one life unnecessarily, not one of us can afford to be careless, even for a moment.'

Princess Says Decision Made "Entirely Alone"

Announcement Received With Mixed Emotions

LONDON (CP)—Princess Margaret has thrust aside her love for a divorced commoner because of her duty to her church and the Commonwealth.

Her decision, announced in a brief note Monday night, has sent a wave of mixed emotions around the world.

Public and press reaction has been compounded of approval, resentment, and downright confusion.

Some newspapers predict an outbreak of popular feeling against the Church of England and the Duke of Edinburgh. The Associated Press said this morning that both are "strongly identified by many Britons with the unhappy ending of the romance" with Group Capt. Peter Townsend.

WARMLY PRAISED

On the other hand, the princess has been warmly praised in many quarters for putting her duty above a woman's normal desire to marry the man she loves.

With great courage and simplicity, the 25-year-old princess announced publicly that she would not marry the 40-year-old Townsend, wartime fighter pilot, then royal equerry and finally air attache in Brussels. The father of two sons, he divorced his wife in 1952 on grounds of misconduct. She has since remarried, and the children are with her.

Margaret said in her message from Clarence House that she reached the decision "entirely alone," and with the knowledge that if she renounced her right to succession "it might have been possible for me to contract a civil marriage."

ENDED SPECULATION

Thus, the princess ended worldwide speculation about her affection for Townsend, and prevented her affair of the heart from becoming an explosive affair of state.

Many sources believe her decision has safeguarded the moral teachings of the Church of England and averted a possible constitutional crisis.

". . . Mindful of the church's teaching that Christian marriage is indissoluble, and conscious of my duty to the commonwealth," the princess said, "I have resolved to put these considerations before any others.

"I have reached this decision entirely alone and in doing so I have been strengthened by unfailing support and devotion of Group Capt. Townsend."

(Continued on Page 8.)

COW CAUSES DEATH

HEBRON, Neb. (AP)—A cow crossing a highway caused the death Monday of a 77-year-old woman and serious injury to her 80-year-old companion. The car of Miss Anne Wold hit the animal. She died three hours later in Hebron hospital, where her companion, Miss Rosa B. Turnbull, is in serious condition. The cow was killed.

Princess Stays In Seclusion Of Her Home

LONDON (CP)—Princess Margaret remained in seclusion today at Clarence House as the Queen and the Duke of Edinburgh went on with their royal duties in the wake of Monday night's announcement that the princess will not marry Peter Townsend.

Townsend was back at the country house where he and the princess spent last weekend as guests of Lord and Ladry Rupert Neville. A butler said he would have no statement to make today.

The princess had no engagements for today, but her usual round of public duties begins again later this week.

The Queen, a smile hiding her thoughts, held an investiture this morning in the white and gold ballroom of Buckingham Palace.

EDEN TO CALL

She dubbed five new knights with her sword of state and honored nearly 200 other men and women who appeared earlier this year on her traditional birthday list.

Prime Minister Eden is to call on her tonight, and observers said there is no doubt that he will discuss Margaret's immediate future.

Some London papers speculate that the Queen will probably ask Eden to curtail the list of official engagements prepared for the princess, since she might wish to remain out of the public eye for the time being.

Court circles predict, however, that the princess will continue, with other members of the Royal Family, her public duties.

Surprise, Relief, Sympathy Reactions Of Canadians to Margaret's Stand

OTTAWA (CP) — Canadian reaction to the London announcement that Princess Margaret would not marry Group Capt. Peter Townsend included surprise, relief, sympathy and commendation of her personal sacrifice.

The news came as a surprise to most Canadians including government officials who first learned of Princess Margaret's decision through news reports Monday. There had been no advance government - to - government information passed.

Newspapers headlined the story, and broadcasters interrupted radio network programs with it.

The decision relieved federal authorities of constitutional entanglements that would have developed had the princess chosen to marry the 40-year-old divorced commoner.

About a week ago, when the government received an informal report from the United Kingdom administration that the princess still had not made up her mind, authorities in Ottawa said if she married the British air attache, legislation would have had to be introduced in the Canadian Parliament to remove her succession rights. Princess Margaret is third in line in succession to the throne.

There was no doubt many Canadians sympathized with her position. In some federal quarters it was felt the position of the British monarchy might have been damaged had the princess decided to wed the group captain.

Mayor Charlotte Whitton of Ottawa called Princess Margaret's move a "shining example of sacrifice, of personal inclination for the public weal and of placing duty above desire."

And Dr. E. S. Reed, Anglican Bishop of Ottawa, said it was "the best news we have heard in a long time."

"The sacrifice she is making will be appreciated by all the right-thinking people in the Commonwealth," he said.

COMING EVENTS

FESTAL EVENSONG AND RECITAL by Organist and Choir of Christ Church, Tonight, 8 p.m., at Christ Church.

EUCHRE, THURSDAY, NOVEMBER 3, St. Joseph's School Hall, 8.15 p.m. Good prizes. Door prize. Refreshments. Admission 35c. Everyone welcome. N1-3

13-2, 13-4, 13-6, 13-8. CRIBBAGE Night, Wednesday, November 2nd, 8.00 p.m., Canadian Legion Hall, 260 Coleman Street. Admission 25c. Everyone welcome. N1-2t

BELLEVILLE THEATRE GUILD meets on Wednesday, November 2nd at 8.15 p.m. in Queen Victoria School. Workshop play "Rehearsal for Macbeth." Please be punctual. New members welcome.

LADIES OF ROYAL PURPLE PENNY Social every Wednesday, 8.30 p.m., Elks' Hall. No admission. N1-etu-tf

MEMBERS OF L.O.L. 242, SHANNONVILLE, are requested to attend Church Service, Shannonville United Church, Sunday, November 6, 11 a.m. Members assemble at Lodge at 10.30.

CARD PARTY, ORANGE HALL, Auspices L.O.B.A. 350, Thursday, November 3, 8 p.m. Cash prizes. Lunch. Table of home baking sale. Admission 25c.

QUINTENA REBEKAH TEA AND Bazaar, home cooking, novelties, Oddfellows' Hall, Wednesday, November 2nd, 2 to 6. Admission 25c. O14-21-28-N1

CARD PARTY IN ODDFELLOWS Hall, every Wednesday at 2 p.m. Everyone welcome. Admission 25c. O11-etu-tf

WE HOPE TO SEE YOU AT ST. Thomas' Parochial Guild Bazaar, Wednesday, November 2nd, from 3 to 8 p.m. in the Parish House. O29-N1

MOOSE SOCIAL EVENING WILL BE held at the Moose Hall 52 Victoria Ave. every Tuesday evening at 8.30. Admission 25c. Proceeds for charity. A22-m-t-tf

KIWANIS CLUB TRAVELOGUE Thursday, November 3rd, "Stan Midgley" and his film "Adventure in the Northwest," with added feature "Pasadena Rose Parade of 1955." Few series tickets available at Bill Cook's and the Collegiate Thursday evening. O28-St

CANADIAN BROTHERHOOD OF Railway Employees and other Transport Workers, Local 128 Belleville. Dance and Social Evening, Saturday, October 29th, Elks' Hall. Round and square dancing. Door prizes and others. Members and wives with membership card free. Non-members $1. per couple. O24-St

City and District News

THEATRE GUILD REHEARSES FOR PLAY

"Rehearsal for Macbeth", a one-act play about rehearsing for a play, will be presented at the Belleville Theatre Guild meeting in Queen Victoria Public school, Wednesday evening at 8.15.

The comedy, in costume, is the Guild's first workshop play of the season. Dolly Cain is directing.

BELLEVILLE BRANCH PROVIDES RECITAL

The Belleville branch of the eastern zone of the Ontario Registered Music Teachers' Association provided a recital of music at the convention held in Kingston on Saturday. Madame Catherina Hendrikse of this city, was in charge. Soloists were Cor Opthof of Belleville, and Beverley Hunter of Kingston.

MALCOLM ROBB DEFENCE COUNSEL IN MURDER TRIAL

Malcolm Robb, Toronto, former Belleville lawyer, is one of defence counsel for Sunbury farmer Hilton "Tup" Wright, charged with the murder of a mother of two children. The case opened in Kingston Monday afternoon.

ASSOC. PRESIDENT IS GUEST SPEAKER

Fred G. Samis, president of the Purchasing Agents' Association of Eastern Ontario, will be the guest speaker at the banquet being held here tomorrow night. The dinner will climax a full day of activity for the convention which will inspect many of the city's business and industrial centres.

46 HEAD CATTLE BRING $15,085.

Forty-six head sired by and bred to the outstanding bulls of the Quinte District Cattle Breeders' Association here realized a total of $15,085 at the annual Quinte district unit sale held in Grafton last week.

AIR RELEASED FROM MANY TIRES

Teen-age pranksters caused jolts to car owners who parked their vehicles on the BCI campus last night. The air was let out of all the tires by the youthful mischief-makers.

CUSTOMS RETURNS SHOW DECREASE

Customs returns for the port of Belleville for October showed a decided decrease from the figures for the corresponding month of last year. The returns for October of 1955 were $976,645.17, while for October of 1954 the figure was $1,115,890.94.

RESIDENTS OF COUNTY HOME ENJOY MOVIE

Fifty residents of the Hastings County Home were guests of George Forhan, manager of the Belle Theatre this afternoon when they witnessed a screening of the movie "The Seven Year Itch." Kiwanian Ken Box was in charge of the arrangements, while Kiwanian Fred Rawson supplied the transportation from and to the County Home. As usual the residents of the Home thoroughly enjoyed their outing.

CNRAA CONTEST No. 34
COLOR YELLOW
O-64, N-41, N-36, I-20
G-46, B-11, B-13, O-69
B-7, I-30, N-37, B-1
I-27, O-68, G-57.

Stewart-Warner Seeks TV Test Station Here

OTTAWA (CP)—The CBC board of governors will be asked to permit private radio stations to broadcast more paid spot or flash announcements.

At a Dec. 1 public meeting in Ottawa the board is to hear a request by the Canadian Association of Radio and Television Broadcasters that CBC regulations governing such flashes be relaxed.

Other requests the board is to hear include:

A request by Stewart-Warner Corp. of Canada Ltd. for permision to operate a low-power experimental TV station at Belleville, to test TV sets manufactured by the company.

DOYLE'S
DRUG STORE
will be
OPEN
WEDNESDAY

deep magic
cleans your skin up to 3 TIMES CLEANER than any soap... any cream

No other facial cleanser leaves your skin So Clean! So Soft! So Radiant!
75¢ • $1.25
DUFF'S—DRUGS
"YOUR FRIENDLY STORE"
DIAL WO 8-7928 WE DELIVER

I. D. A.
FALL DRUG SALE
ALL THIS WEEK!

"Utility" Hot Water Bottle, reg. 1.79	$1.29
Halibut Liver Oil Caps. Reg. 1.15, 2.29, 4.29	89c, $1.79, $3.49
Mineral Oil, Reg. 55c, 1.10	43c, 87c
Saccharin tabs. (¼ grain) Reg. 20c, 55c	15c, 39c
Saccharin Tabs. (½ grain) Reg. 23c, 65c	19c, 49c
Idamalt Reg. 75c, 1.29, 2.29	59c, 98c, $1.69
Idasal Tablets Reg. 89c	59c
Milk of Magnesia Reg. 35c, 60c	29c, 49c
Toilet Tissue Reg. 2 for 25c	2 for 23c
Wax Paper Reg. 29c	2 for 49c
Playing Cards (double deck) Reg. 2.25	$1.79
Billfolds Reg. 2.50	$1.79
Clinical Thermometers	49c

MANY OTHER BARGAINS
Geen-Drugs LIMITED
FOR FRIENDLY PERSONAL SERVICE
DIAL WO 2-4551 — FREE DELIVERY
I.D.A.

Council by 9-6 Vote Defeats By-Law Naming Anthony Bos, Larder Lake as City Manager

After several months work on the part of a special committee and three special meetings of city council, the Belleville city fathers are still as far away as ever from appointing a city manager.

At an adjourned meeting held Monday night to complete the business of two weeks ago when a special meeting was called to appoint a city manager, council voted down a by-law to appoint Anthony Bos of Larder Lake, to the position and then adjourned without setting any date to again discuss the matter.

Earlier in the meeting council voted down amendments calling for the matter to be laid over. One of the amendments defeated was from Alderman Art Keegan calling for the matter to be laid over until such time as a by-law could be drafted setting out the duties and salary of a city manager and until the electors voted on the reduction of council from 14 to eight members. The other motion which saw defeat was from Alderman Hyde, who wanted the matter of appointing a city manager laid over until the finance committee could bring in a report outlining duties and salary of the city manager appointee.

The city manager form of municipal government had been under discussion for the greater part of the past summer with a special committee having been authorized to investigate and report to council.

Then, following the death of Clerk-Comptroller Harold D. Bateman, council voted to hire a city manager and authorized the calling of applications for the position.

60 APPLICATIONS

Approximately 60 applications for the position were received and these were screened by the special committee and narrowed down to seven applicants, who were recalled to the city for a second interview, this time with the entire council present.

At this closed session of council held on October 14, on a vote variously termed as a "straw vote" and a vote on the honor of councillors, the appointment of Anthony Bos, Larder Lake real estate agent and high school board secretary, was favored by a large majority.

A special meeting was then called the following Monday, presumably to finalize the appointment, but this council failed to do in a one-night session and proceedings were adjourned until last night. Last night the by-law appointing Mr. Bos as city manager at a salary of $6,000 per year was defeated by a 9-6 count.

DISCUSS PROCEDURE

Last night's adjourned meeting got under way with a spirited discussion as to the proper procedure to follow.

Alderman Bruce Smith as chairman of the committee of the whole asked that council go into by-laws to pass the by-law calling for the appointment of Mr. Bos, notice of motion for which had been given at last week's council meeting by Alderman Harry Clarke.

Alderman Keegan objected and appealing the ruling of the chair asked that his amendment from the meeting of two weeks ago be considered. He claimed that the by-law calling for the appointment of Mr. Bos could not be presented at this special meeting.

The advice of City Solicitor R. A. Pringle was that a by-law took precedence over a motion, but Alderman Keegan still appealed the ruling of the chair asking that council business be conducted by parliamentary procedure.

REVIEWS WHOLE ISSUE

Alderman Tice reviewed matters up to the moment noting that the entire council had been called in on October 14th to interview the narrowed field of seven applicants. After the applicants had been interviewed the special committee had retired and brought in a recommendation carried 3-2 by committee members calling for the appointment of Mr. Bos. Then council as a whole had been asked to vote on the appointment.

"I asked the mayor if this was a straw vote," Alderman Tice said. "I was told that it was, but now we are told it was a recorded vote."

The alderman said he was opposed to city manager form of government and went on to note that if the pay was going to be but $6,000 a year "there were 20 men in Belleville quite capable of filling the position."

"The position is bigger than a $6,000 a year job," he went on. "Mr. Bos is not big enough for the job if we want a city manager."

He asked that the appointment be allowed to stand "until we find out where we are going."

Replying to Alderman Tice, Alderman Frank Grandame pointed out that it was not a straw vote by which council earlier in the year had decided to appoint a city manager. "That vote was taken in regular council and was carried by a large majority," he said.

Alderman Moxam was of the same opinion as Alderman Tice, that there were men in Belleville as capable of the city manager job as any of the seven applicants interviewed by council.

"From what I saw of the seven men any man at city hall would do a better job," he said.

CHAMBER IN MINORITY CLAIM

He noted that many people in the city were not in favor of a city manager, although the Chamber of Commerce had expressed itself as being in favor.

"But the Chamber of Commerce is a minority," he said. "I say let's get this thing finalized, put it to the people, and then get an experienced man for the job."

"What are we discussing at this meeting?" asked Ald. William Argue. "I thought council had decided it wanted a city manager."

Replying to assertions that it had been a "straw" vote taken at the special meeting on October 14th, Mayor Both denied this had been the case.

"I advised council at the time that the vote would be on the honor of council members," he said. "Following the vote I was instructed to inform the seven applicants of the decision of council. It would be misleading, unfair and unprincipled for council to now go back on its word."

"Did you not say at the meeting of October 14th that it would be a straw vote taken by council?" asked Ald. Jane Forrester of Mayor Both.

"I told you then exactly what I have told you now, that the vote would be on your honor," was the reply.

Re-asserting that the mayor had said the vote was to be a 'straw' count, Ald. Forrester retorted that the mayor had no right to ask that the vote be on the honor of councillors.

"The municipal act says that by-laws must receive three readings, the reason being to allow council time to think," Ald Forrester asserted. "You tried to make up our mind in ten minutes. The natural assumption now is that councillors have had time to look into the applications."

REFUSED ACCESS TO FILES

Alderman Forrester went on to say that last week she had visited city hall and asked for the applications of those seeking the position as city manager. After these had been momentarily produced the acting clerk had entered the room to say the mayor had directed that no person have access to the application files.

"This," she said, "was interfering with the rights of council to keep themselves informed."

The mayor admitted he had directed that the applications not be interferred with. "When the special committee is through with them, you can have them, but not before," he said.

Ald. Clarke thought it might help some if the by-law calling for the appointment of Mr. Bos was read in its entirety. He proceeded to read the by-law outlining the duties of the city manager.

"How does this compare with our present comptroller's by-law?" asked Ald. Tice.

"It is identical," was the joint reply of Alderman Graham and Forrester.

Alderman Effie McCabe thought that council was getting a little childish. "After all the work of the special committee we found what we considered a capable man what do we find. Instead of council abiding by the ruling of the chair we find council ruling against the solicitor's advice."

At this point council voted to allow discussion on Alderman Keegan's amendment calling for the matter to be laid over until after the vote of the electors on reduction in the members of council.

MIGHT LOSE EMPLOYEES CLAIM

Speaking to his amendment, Ald. Keegan warned that appointment of Mr. Bos as city manager would spell trouble at city hall. "Any department head now at city hall was better qualified than the proposed applicant," he said. "What we are really telling these men is that they have gone as far as they can in Belleville. Maybe we would lose them," he warned.

Ald. Keegan said that down in his heart he felt a city manager was not needed and there was no point in saddling the taxpayers with another half mill to hire such a man when all that was needed was a good city clerk.

"What are we doing anyway, are we nuts?" he asked. "Here we have authorized the finance committee to bring in a recommendation regarding the duties of a city manager. Let us take time and do things right," he pleaded.

Alderman McCabe agreed there were three department heads at city hall who were very efficient. "But we couldn't appoint all three men to one position, so we had to make a choice elsewhere," she said.

Alderman Ralph Graham said he approved in principle with the first part of Alderman Keegan's motion declaring that no appointment should be made until council decided what the job was and what it was worth. He said, however, that he must oppose the amendment because of its third part which had nothing to do with city manager.

"There should be no appointment of a city manager until his duties are defined and council decides how much he is to be paid," he said.

POSTPONEMENT NOT ANSWER

Alderman Argue said if the words "city manager" had not been used council would not have gotten into all this discussion. "There is no reason to stall and delay the thing now," he argued.

Alderman Grandame agreed that postponement of the matter was not the answer. He stressed that qualifications were important and expressed the opinion that men presently on the city hall staff were more qualified for the position. "If we pick Mr. Bos it would be a serious mistake," he said.

"I am now more confused than ever," stated Ald. Enos David, noting that the electors had elected council to make decisions and there was no point in referring this matter to the ratepayers.

"The question is," he said, "should the city manager be appointed now."

He said he was opposed to the appointment of Mr. Bos and he would consider resigning from council should he be appointed.

"Mr. Bos has no municipal experience yet a man with 11 years' experience under a capable city manager at Sarnia was voted out.

Ald. David supported the contention of Aldermen Tice and Forrester that the vote taken on October 14th was a "straw" vote.

"It seems strange to listen to all this argument," observed Alderman Ben Safe. "This matter has been before council for some months and many questions have been asked. Yet now there is a great fear of a city manager."

"Yet someone is needed at city hall," he went on. The duties of a city manager could be those of a clerk-comptroller and could be added to."

MAYOR CHARGES FILIBUSTER

Mayor Both objected to the fact that a councillor would point a finger at any member of the special committee appointed to investigate the position of city manager.

"Especially you, Alderman David, who made those sarcastic remarks and who should not have had the privilege of sitting on council."

Mayor Both assured council that nothing had been covered up by the committee and that council had been told the number of applications received. "Outside of applications received from city hall staff he had known none of the applicants," he said.

He charged that council had engaged in a filibuster at the special meeting two weeks ago and was doing the same tonight to delay matters.

Alderman David jumped to his feet demanding an apology from the mayor for what he claimed was an attack on his character. "I reserve the right to defend my character," he shouted.

Alderman Smith as chairman of the committee as a whole, told Ald. David to sit down.

Council voted Alderman Keegan's amendment down with a heavy majority, following which Alderman Hyde introduced his amendment calling for the appointment to be postponed until the report of the finance committee on the duties of a city manager and salary range, was made.

He also reviewed matters up to date and said it was his understanding it had been a straw vote taken on October 14th.

"But on re-considering the matter some members of council are perturbed at what happened. Later information received was that Mr. Bos would be totally dissatisfactory for the job."

He observed that council at the last regular meeting had ordered the finance committee to outline the duties of a city manager and to set the salary range.

There was some discussion about council not receiving full information from the special committee to which Mayor Both said the reason council had not been fully informed was to allow members clear thinking.

Alderman Hyde's amendment was defeated by only one vote. Opposing were: Aldermen Argue, Clarke, Humphreys, McCabe, Moxam, Safe, Smith and Both. Favoring the amendment were: Aldermen David, Forrester, Graham, Grandame, Hyde, Keegan and Tice.

Acting clerk Mrs. A. Haggerty then read the by-law appointing Mr. Bos as city manager, together with the list of duties outlined.

The by-law was defeated 9-6. Opposing were: Aldermen Argue, David, Forrester, Graham, Grandame, Hyde, Keegan, Moxam and Tice. In favor were: Aldermen Clarke, Humphreys, McCabe, Safe, Smith and Mayor Both.

With the defeat of the by-law: Alderman McCabe rose to her feet to express her disappointment in what she termed was the failure of council to carry out its duty.

"I feel now that the taxpayers will know how lax certain members of council are in carrying out their duties," she said.

Amid laughter at the alderman's remark from a score of ratepayers in the council chambers a movement for adjournment was carried.

DOYLE'S
FOR DRUGS
Your Doctor's Prescriptions Called for and Delivered.
Dial WO 8-8100 Free Delivery

Obituary

JERRY HANNIFAN (Read)

Jerry Hannifan of Read, died in Belleville General Hospital on Monday, October 31, after having been ill for one week. He was in his 18th year.

The deceased was born in Read, the son of Mr. and Mrs. Vincent Hannifan and had lived his life in Read. He was a member of St. Charles' Catholic church and Holy Name Society.

He is survived by his parents, four brothers, Allen, Laurence, Edmund and Ambrose, at home; and five sisters, Carol, Jane, Joan, Linden and Judy, at home.

He is resting at the home of his parents, Read. The funeral announcement appears elsewhere in this edition.

MRS. LILLIAN MAY PICKELL

The funeral of Mrs. Lillian May Pickell was held Monday Oct. 31, from the chapel of the Belleville Burial Company Funeral Home. Rev. Everett Smith conducted the service.

Bearers, all sons of the deceased, were Walter, Harold, Raymond, James, Earl and Charles Pickell.

Interment took place in Riverview cemetery, Shannonville.

MRS. DAN ALLT (Madoc)

The funeral of the late Mrs. Dan Allt, Madoc, was held on Monday afternoon from her late residence to the Standard Church, Madoc. A short service at the residence was conducted by a brother of the deceased, Rev. F. Dafoe of Detroit, with a prayer said by Rev. R. Votary. The church service was conducted by Rev. Wm. Stobbart, assisted by Rev. R. Votary and Rev. W. H. Shadbolt. The profusion of beautiful floral tributes and the large number of friends in attendance testified to the high esteem the deceased was held in her community. A L.O.B.A. graveside service was under the direction of L.O.B.A. Lodge No. 1193, Madoc. Interment took place in the family plot, Lakeview Cemetery.

The bearers were five sons: Wilfred, Ronald, Finley, Keith and Grant Smith and a nephew of the deceased, Douglas Dafoe.

JAMES LONG (R. R. 2 Trenton)

The funeral of James Long, R. R. 2, Trenton, who died in the Belleville General Hospital, October 27th, was held Saturday from the Weaver Funeral Home, Trenton, to St. Peter's Roman Catholic Church.

Interment was in Mount Calvary cemetery.

The bearers were Gerald, Frank, Vincent, Leighton and Harry Long (all nephews of the deceased) and Robert McDonnell.

Requiem High Mass was offered by Rev. Joseph Healey while Rev. J. Shannon officiated at the graveside.

Mr. Long was born in Sidney township, son of the late Mr. and Mrs. Thomas Long. Previously he had resided at Glen Miller and for the past two years had lived on the Belleville Road. He had been in poor health for the past some months.

He is survived by a brother, Joseph, Quesnel, B.C., and one sister, Mrs. E. Sweet, Trenton.

Mr. Long was predeceased by four brothers, Thomas, John, William and Bernard, and one sister, Margaret.

Rev. Wolfraim Dies Suddenly At Peterborough

The funeral of the Rev. H. C. Wolfraim, former president of the Bay of Quinte Conference, was held from the Hendren Funeral Home, Lakefield, on Monday morning, to Lakefield United church where the service was conducted by Peterborough Presbytery ministers. Interment was in Highland Memory Gardens, Toronto.

Victim of a sudden heart attack, the Rev. Hamlet Clayton Wolfraim, 60, of Regent St., Lakefield, died Friday night in a Peterborough hospital. He was pastor of Lakefield United church for the past three years.

Mr. Wolfraim was in the ministry for 36 years and was the immediate past president of the Bay of Quinte Conference.

He was born in Castleton, Ont., son of James Frederick Wolfraim, of Colborne, and the late Nettie Moore. He was educated at Castleton public school, Cobourg high school and Victoria College, University of Toronto.

He leaves his widow, the former Ruth Keane; his father, one son, Harry, Toronto; three daughters, Mrs. William Harris (Helen) and twins, Anne and Ruth, all of Toronto; four grandchildren; one sister, Mrs. Charles McCracken (Anne), Rochester, N.Y.; and a brother, Melbourne Oliver Wolfraim, Cobourg.

In 1922, Mr. Wolfraim was both married and ordained. He was in the ministry for 36 years with pastoral charges at Consecon, Wilfred, Courtice, Janetville, Lindsay and Almonte. For the past three years he was pastor of Lakefield United church.

Mr. Wolfraim was a member of the Granite Chapter, Royal Arch Masons No. 61, GRC of Almonte, and the Royal Black Preceptory No. 262 of Lindsay. He was secretary of the Bay of Quinte Conference for eight years and was the immediate past president.

'Nothing New' In Bancroft Fire Probe Say Police

No new developments have taken place in the special C.I.B. investigation into last Saturday's disastrous fire at Bancroft which claimed one life and sent four others to hospital.

Criminal Investigation Branch Inspector R. B. Taylor, who is in charge of the investigation said today at Bancroft that there was "nothing new" to report. Inspector John Richards of the Ontario Fire Marshal's Department, is assisting in the investigation.

Chief Inspector Wilford Franks of the C.I.B., said the investigation had been ordered after no cause could be found for the blaze which destroyed the home of Mr. and Mrs. Reg. Crawford and brought death to their eight year-old son, Samuel. Mrs. Crawford and daughter Mary, 14, are in hospital in Toronto suffering from critical burns sustained when they rescued four younger members of the family.

The father was working at Kingston at the time of the fire.

AYDS
VITAMIN AND MINERAL
REDUCING PLAN
Lets you loose weight without dieting — says Arthur Godfrey.
$3.25 per pkg.
SELDON'S
DRUG STORE
WO 8-7003 3 Deliveries Daily

Notice!
NEW LOCATION
Kenneth Campbell
INSURANCE AGENCIES
HAVE MOVED TO
329 CHURCH ST.
(Above Pittsburgh Paint)
FIRE - AUTOMOBILE - LIABILITY - MARINE BONDS
DIAL WO 2-1856 RES. DIAL WO 2-1581

BIRTHS

STEWART. — Mr. and Mrs. Ralph Stewart, 50 Ritchie Ave., are happy to announce the birth of their daughter, Katharine Blanche, on Monday, October 24th, 1955, at the Belleville General Hospital.

DEATHS

HANNIFAN, Jerry. — At Belleville General Hospital, on Monday, October 31st, Jerry Hannifan, Read, in his 18th year.
Resting at his parents' home, Read. Funeral on Thursday, November 3rd to St. Charles' Church, Read, for Requiem Mass at 10.00 a.m.
Interment, St. Charles' Cemetery, Read. N1-2t

McFARLAND, Robert Hamilton. — Suddenly at Napanee on Tuesday, November 1st, Robert Hamilton McFarland, beloved husband of Cora Bradshaw and dear father of Kay, in his 67th year.
Resting at the Wartman Funeral Home, Napanee, for funeral service in the chapel on Thursday, November 3rd at 2.00 p.m.
Interment, Riverview Cemetery, Napanee. N1-2t

LAW, Horace. — At the Belleville General Hospital, on Sunday, October 30th, Eric Law, 80 College Street East, beloved husband of Ellen Hamlet, in his 74th year.
Resting at the Belleville Burial Company Funeral Home, 27 Campbell Street. Service in the chapel on Wednesday, November 2nd, at 1.00 p.m.
Interment, Belleville Cemetery. O31-2t

MURPHY, Wilfred Laughlin. — Suddenly, in London, on Sunday, October 30th, Wilfred Laughlin Murphy, 573 Cayley Drive, London, beloved husband of Rita McGibbon, in his 42nd year.
Resting at the Needham Memorial Chapel, London. Service in the chapel on Tuesday, November 1st at 8.00 p.m. Body will be forwarded to Belleville, arriving on Wednesday noon, November 2nd, at C.N.R. Station for committal service in the Belleville Cemetery. O31-2t

BURD, Francis Eugene. — At the Kingston General Hospital, on Monday, October 31st, Francis Eugene Burd, Foxboro, beloved son of Mr. and Mrs. Fred Burd, in his 22nd year.
Resting at the Funeral Residence of George F. O'Brien, 30 West Moira Street. Funeral on Wednesday, November 2nd, to Holy Rosary Church for Requiem Mass at 9.30 a.m.
Interment, St. James' Cemetery. O31-2t

IN MEMORIAM

PAUL. — In loving memory of my dear husband, Fraser Paul, who passed away so suddenly November 1st, 1947.
—Sadly missed and ever remembered by wife Lottie.

COOK. — In loving memory of a dear son and brother, Flight Sgt. Clifford Cook, shot down over Holland November 1st, 1944.
Looking back with memories,
Upon the path you trod.
We bless the years we had with you,
And leave the rest with God.
—Sadly missed by Mom, brothers and sisters.

CARDS OF THANKS

The family of the late Earle Weese wish to convey their thanks to relatives and friends for the many acts of kindness, expressions of sympathy and flowers. Also special thanks to nurses of 2nd West, Dr. Scott, the Rev. VanWolsem and Mr. Jack Bush of the Belleville Burial Company Funeral Home.
—Mrs. Earle Weese, Allen, Lyle and families.

Ross Bell and family take this opportunity of thanking the nurses and assistants of 2nd Floor, East Wing, Belleville General Hospital for their kind attention and care of Mrs. Ross Bell while under their care there.
—Ross G. Bell.

DIAL WO 8-5735
PINKSTON & LUSCOMBE
AMBULANCE AND FUNERAL SERVICE
80 Victoria Ave. at Church Street

FLOOR SANDING AND FINISHING
GLEN ELLIOT
186 Dufferin Ave. WO 2-3080

R. M. MITCHELL
Registered Optometrist
27 BRIDGE ST. E.
Office WO 2-2204 Res. WO 8-1263

Meet Your Friends
AT THE
Belmont Restaurant
289 FRONT STREET

AT THE FIRST SNEEZE
TAKE
RED CAPS
The Original
ALL RED CAPSULE
THEY WILL STOP COLDS QUICKLY!
35c
DOLAN
THE DRUGGIST
WO 2-3106 Motor Delivery

SECURITY MARKETS

Quotations furnished by BIGGAR & CRAWFORD
John D. Ryan, Branch Manager
Belleville Office — Dial WO 8-5581
Members Toronto Stock Exchange

INDUSTRIALS

Abitibi 35 5-8
Algoma 78 1-2
Aluminium 101 1-8
Atlas Steel 17 1-2
Bell Telephone 50
Brazilian Tract. 7 1-8
B.A. Oil 28 5-8
Can Celanese 22
Canada Cement 34
Canada Canners 36
Can. Car and F. 30
CPR 31 3-8
Cockshutt Plow 9 3-4
Cons. M. and S. 34 3-4
Cdn. Breweries 10 3-4
Corby's A 18 1-2
Cons. Paper 36
Seagrams 42
Dom. Foundries 27 1-4
Dom. Steel 16 3-4
Dom. Stores 35 1-4
Dom. Tar 11 3-4
Dom. Bridge 20
Ford A 129 1-2
Gen. Dynamics 56 3-4
Great Lakes 40 3-4
Imperial Oil 37
Imperial Tobacco 11 1-2
Inter. Petroleum 28
Ind. Acceptance 53 1-4
Inter. Nickel 74 1-2
Interpr. Ppl. 25 3-4
Inter. Paper 103 3-4
Massey Harris 10
McColl Frontenac 41 7-8
Powell River 53
Steel of Canada 53
Trans. Mt. Ppl. 36
Traders Finance 44
Walkers 69 1-2
U.S. Steel 54

MINES and OILS

Algom 15⅜
Anacon Lead 300
Anglo. Can. Oil 510
Ascot Metals 43
Broulan Reef 167
Bicroft 275
Canmet 285
Cent. Leduc 205
Chimo 154
Con. Sudbury Basin 430
Cons. Howey 420
Cons. Denison 10⅞
Calg. and Edm. 16
Con. Northland 110
Del Rio 160
Devon Leduc 182
Dome 14½
Donalda 40½
East Metals 105
East Malartic 221
East Sullivan 630
Falconbridge 27
Faraday 212
Fargo 226
FFrobisher 465
Giant Yellowknife 578
God's Lake 76
Geco 16⅝
Gulch 163
Gunnar 20⅝
Headway R. L. 105
Hollinger 19½
Home Oil 915
Hud. Bay M. and S. 65¾
Inspiration 135
Jon Smith 30
KeKrr Addison 18
Labrador 15½
Lk. Dufault 240
Lorado 179
Liberal 285
Mackeno 50
Mentor 95
McIntyre 72
Meta 35
Multi. Minerals 150
New Delhi 102
Nesbitt Labine 170
National Expl. 81
Norgold 49 1-2
Normetal 615
Noranda 49 1-2
New Bid 29
Okalta 191
Opemiska 980
Prospector Airways 255
Peruvian 189
Preston 695
Quebec Copper 345
Quemont 25 5-8
Radiore 170
Rix 105
Rayrock 199
Silver Miller 106
Sherritt Gordon 800
Steep Rock 11 7-8
Sullivan 625
Trend 18
Triad Oil 605
Trans Era 38
Tombill 32
Tech Hughes 276
United Asbestos 655
United Oils 150
Ventures 37 1-2
Waite Amulet 15 1-2

TORONTO STOCKS

TORONTO (CP)—Prices fluctuated narrowly in first-hour dealings on the Toronto stock exchange today. Industrials posted a fractional index advance with small gains in some key issues. Most activity in mining issues was directed to lower-priced base metals. Western oils were mixed.

Most industrial groups were lower but with scattered gains. ...r Trust, infrequently traded ...s up $4.50 to 80 on 76 shares. ...eston's added 1¾ to 130 and Algoma Steel gained a point. Seagram's lost a point.

Senior base metals were fractionally mixed. Among juniors gaining a few pennies were Eureka, Iron Bay, Lyndhurst, Quebec Nickel and Violamac. Base metals ...s off 14 at 86. Sherritt, East Sullivan and Quebec Metallurgical ...t a dime.

Golds improved. Hollinger was ... ⅜ and Sullivan added 15 at ...25. In a mixed uraniums group, Gunnar dipped ½.

Price changes in western oils were limited to about 10 cents in either direction.

TORONTO LIVESTOCK

TORONTO (CP)—Light receipts of good and choice slaughter cattle sold at fully steady prices at Ontario stockyards today. Receipts of low-medium and common slaughter steers and heifers were draggy. Cows and bulls were in broad demand.

Receipts: Cattle 1,228; calves 526; hogs 418; sheep and lambs 328; carryover from Monday 4,200.

Prices: Choice steers 20-21; good steers 19-20; mediums 16-19; commons 12-16; good heifers 17-18; mediums 14-17; commons 12-14; boner steers and heifers 8-12; choice dry-fed yearlings 21.50-22.50, mediums 18-20; good cows 11-11.50, odd tops 12; canner and cutter cows 6; good heavy bologna bulls 13; common and medium light bulls 9.

Replacement cattle: Slow at 18-19 for good stockers; some stock calves 19.50; mediums 16 - 17.50; commons 14-16.

Calves 23-25 for good and choice vealers with sales to 26; mediums 16-22; commons 10-15; grass calves sold for slaughter 9-12.

Hog Prices: Grade A 24; sows 16 dressed; stags 13 dressed.

Lambs 19.50 for good ewes and wethers; bucks discounted 1 a hundredweight; common and medium lambs 13-17; good light sheep 7-8; common and heavy sheep 3.

PRODUCE MARKET

TORONTO (CP)— Churning cream and butter print prices were unchanged here today.

The egg market was barely steady with offerings in excess of a quiet demand.

Quotations, provided by the Dominion department of agriculture: Eggs, in fibre cases, graded: A large 59; A medium 49-50; A small 44 B 42; C 33. Wholesale to retail: A large 64; A medium 54-55; A small 49; B 47; C 38.

Butter solids: Ontario, first grade, tenderable 58; non-tenderable 57¾-58; western 58½ (nominal).

SENTRY FALLS IN RIVER

SAULT STE. MARIE, Mich. (AP)—Pfc. Kenneth E. Staten, 22, was drowned Monday when he fell into the St. Marys river while on sentry duty at the Soo locks. His body was recovered by the coast guard.

'Sound Shot' Killed Woodward His Wife States

NEW YORK (AP)—Mrs. William Woodward says it was a noise rather than anything she saw that prompted her to fire the shotgun blast that killed her wealthy sportsman husband.

Propped up in a hospital bed, the attractive blonde widow Monday night gave authorities details of events she said led to the shooting of her husband in their Long Island home early Sunday morning. She broke down when she came to the actual shooting. Nassau county district attorney Frank Gulotta said, and the questioning was discontinued for the night.

Pictured here is Mrs. William Woodward Jr., who accidentally fired a shotgun killing her husband during a search for a prowler.

On the morning of the shooting, police reported that the sobbing and hysterical woman had told them she fired at a figure or shadow, believing it to be a prowler and not recognizing it as her husband.

'MAJOR DISCREPANCY"

Inspector Stuyvesant Pinnell, chief of Long Island's Nassau county detectives, said the new information that the shot was prompted by a noise was the "major discrepancy" between her original account and her later story.

However, Pinnell had said earlier that her original story was virtually "useless" because of her "highly disturbed" state at the time.

Rentals of Park Properties Under Fire at Rotary Club

Is the Belleville Parks Board receiving returns in proportion to its investment in the Fairgrounds?

This question cropped up yesterday in the midst of a spontaneous debate at the weekly meeting of the Rotary Club here.

The debate was touched off by an address delivered by parks board member Jack Devine. Mr. Devine was reiterating remarks he has made previously to several organizations on the city parks situation but made no reference to returns received by his board from renting the Fairgrounds to any organization. The ensuing debate was unexpected.

Queried on rents received from renting of the grounds Mr. Devine pointed out:

(1) The board receives $150 a day from the Fair board for its annual three-day Belleville Fair held on the grounds;

(2) The Club Commodore pays $600 rent a year;

(3) Storage space rented out to various firms brings in another $1,000 but insurance on the grounds takes about $900 of this.

NOT ADEQUATE RENT CLAIM

Referring to rent paid by the Fair board, Rotarian McLean Haig commented "I do not think $150 a day is adequate rent for the investment you have up there . . . I do not think you get enough from the Club Commodore . . . I do not think you get enough from the Fair board."

Coming to the defence of the parks board, Orland Pinkston, secretary of the Parks board, pointed out that rents on buildings now being let was assessed and appraised by the Rents Control and the Parks Board has stood by those figures in subsequent years. Storage also is let on a 10-month basis since the buildings must be cleared in July and August to make way for the Fair.

When the Club Commodore took over its present location in 1941 the building was insured for $7,000. However, it was found that the under-pinning at that time was rotted and had to be replaced by the club. Since then all expenses for renovations and extensions to the Commodore premises have been underwritten by the club until today the premises are worth about $20,000.

One Rotarian objected to the Club Commodore rent as "a crying shame," adding: "They are making a fortune up there."

Rotarian Ab Wonnacott, an ex-president of the Bowling Club, rose to answer a fellow-Rotarian's query on the club premises on the Fairgrounds.

He said the Bowling Club had acquired its present site through an exchange with the city of its former property on William Street. The club now paid one dollar a year for its present location.

"Everything that is there, all the improvements, are paid for by the Bowling Club," he said.

"I understand the city was paying insurance on that?" a fellow Rotarian asked.

"No they are not," Mr. Wonnacott retorted.

"It costs us plenty," he added.

Other items of interest brought into focus by Mr. Devine were:

(1) An effort should be made to get patent rights on the Zwicks Island property, now being reclaimed by the city;

(2) Money now being spent on rehabilitating Victoria Park should be used instead to build a retaining wall as quickly as possible. Since the park is built on the site of a saw mill and has a sawdust foundation the work now being done by the parks board and the Yacht Club could be washed away in one year of high water.

EXPRESSES OWN VIEW

Mr. Devine prefaced his address by remarking his views "were not necessarily those of the parks board" but were made after six years service on the board and his attending the recent national parks boards convention in Vancouver.

Commenting on the recent formation of a citizens committee, he said: "Citizens committees are wonderful if they do anything. If they do nothing they are just wasting time."

Prime purpose of a citizens committee should be to influence clubs and business managers on the importance of city parks and their responsibility to the community.

"It is going to be a tough job," he said.

"Parks board's budget should be used against operating expenses, while capital expenditures should be handled by city council. He also felt the city planning committee should take into consideration an overall picture of the parks situation. "When the planning committee does allocate properties, until they become actual park or recreation sites, no garbage taxes should be set against the board," he said.

Thought Dead For Four Days, Girl Revives

DURBAN, South Africa (AP)—The condition of a 14-year-old girl now in a government hospital after being believed dead for four days was reported fair today.

Marie Sitebe "died" Thursday after a long illness. A death certificate was issued and, wrapped in a shroud, she was placed in a coffin.

Monday the girl's mother gazed sadly into the coffin shortly before the funeral service was to begin. Maria's eyes suddenly flickered open.

Then she asked for a glass of milk.

An official inquiry is being conducted into the circumstances in which the death certificate was issued.

Lest We Forget

"Lest we forget . . ."

A Remembrance Day tribute to Canada's war dead is currently on display in the window of the Belleville public utilities office, Front St.

Centring the display is a plain white cross. On a grass-like mat in front of the cross is a bouquet of poppies, crossed swords and two helmets. A small card bears the inscription in gold letters "In grateful memory of those who made the Supreme Sacrifice."

Remembrance Day wreaths and a display board with regimental badges complete the display. z

The window is sponsored by Zone F-3 of the Canadian Legion which includes branches in Madoc, Tweed, Marmora, Bancroft, Belleville, Stirling, Consecon, Wellington, Picton and Deseronto.

MARTIN SHOE REPAIR
Free Pick-Up & Delivery
55 EVERETT ST. - DIAL WO 8-7277

IT'S HERE!
all new Toni
odor-free
frizz-free
trouble-free
AS A WAVE CAN BE!

REGULAR SUPER OR VERY GENTLE $2.00
NEW Fresh-Air Waving Lotion • Lanolin-Treated End Papers • No-Dab Neutralizing • 10 Minute "Waving Time!
AND NEW Tip Toni
Small-size kit for "between-permanent" stragglers . . . bangs, neckline and end curls! $1.25
REGULAR, SUPER, VERY GENTLE
DOYLE'S DRUG STORE
DIAL WO 8-8100 WE DELIVER

Former Speaker Of Legislature To Be Guest

Rev. M. C. Davies, M.P.P., rector of St. George's Anglican Church, Walkerville, Ontario, and a former Speaker of the Ontario Legislature for three years, will be the guest speaker at the banquet for Moira Lodge, A.F. and A.M., No. 11, Wednesday evening in the Masonic Temple, Foster Avenue.

Mr. Davies has a reputation of being an outstanding orator and all Masons are invited to take advantage of hearing this gifted speaker.

Police Court

Charged with forgery and uttering a worthless cheque, Fred Dafoe, 19, was sentenced to one year in Ontario Reformatory by Magistrate T. Y. Wills in magistrate's court today.

Arrested on the same charges, Russell Culbertson, 17, was given a two-year suspended sentence. He also was ordered to make restitution of $30 for the cheque cashed.

Dafoe also received a sentence of three months concurrent for stealing electric cord.

Both youths reside at 209 Coleman Street.

Police Blotter

Hallowe'en has a far from hallowed place in police books this morning. The police nightwatch was kept continually on the run, investigating complaints, accidents, and infractions of the peace in general.

An inspection of Front St. early this morning is good evidence of what city police were up against.

Charged with disorderly conduct was Wayne Reid, RR 5, Belleville, who was apprehended attempting to take "No Parking" signs and garbage pails away on a truck.

Police hurried to Queen Mary School shortly before 8 p.m. on a report that stones were being thrown through the school windows. Police, however, found no one in the vicinity on their arrival, while one window was broken in the building.

This occurred while police were investigating another incidence of vandalism also in a city school. Some time during Monday night or shortly afterwards, entrance was gained to the school by breaking a pane of glass in the west wing of the building. Desks in several classrooms were ransacked while it is estimated about $1.50 was missing.

Police also rudely shattered the spell of festive celebrations for Lemuel John Cooper, 38-year-old resident of Watertown, N.Y., arrested at the corners of Front and McAnnany streets and charged with being drunk and disorderly.

Taken in tow with him and charged with vagrancy, were Larry Phillips, 17, Bill Broussard, 18, Kingston and William Blythe, 21, Colborne.

Provincial police also are investigating a hit-and-run accident at Bloomfield during the night.

Dr. Reg. Anderson, PSI Head, Announces Increase in Rates

About 226,000 Ontario subscribers will soon pay higher fees for medical coverage under Physicians' Services Inc.

PSI yesterday announced a general increase that will go into effect at the beginning of 1956 and will mean payment increases ranging from five cents to $1.25 per month.

Dr. R. M. Anderson, of Belleville, PSI president, said the increase was forced by higher fees for doctors, greater use of PSI services by subscribers and their dependents and partial depletion of the organization's reserves.

Largest of the increases, 20 per cent, will affect 191,000 subscribers or 485,000 participants, in the PSI Blue Plan, which covers all services rendered by doctors. It will mean a rise from $1.85 to $2.20 per month for single subscribers, $4.25 to $5.10 for subscribers with one dependent and $6.25 to $7.50 for subscribers with more than one dependent.

The 66,000 subscribers to PSI's Brown Plan will have their rates raised 8 per cent — from $1 to $1.05, from $2.25 to $2.55, and from $3.10 to $3.30.

The Brown Plan covers all surgical, obstetrical and medical services usually rendered by a doctor to a patient in hospital, as well as out of hospital care for fractures and dislocations, and diagnostic X-rays.

Subscribers to the Green Plan —4,000 people—will have their rates raised 13½ per cent—75 cents to 85 cents, $1.75 to $2.05, and $2.50 to $2.80. The plan covers surgical and obstetrical care and diagnosis related to this care.

Dr. Anderson said rates had been affected by the decision of the Ontario Medical Association last year to raise doctors' fees. The PSI, which was created in 1947 by the OMA, in turn needed more money to pay the doctors.

In addition, Dr. Anderson said, participants were apparently using their PSI cards more freely. Since 1951 there had been an increase of 80 services per month per 1,000 participants. The third factor—partial depletion of PSI reserves—was due to the increase in use.

PSI coverage is still offered only through group plans. But Dr. Anderson said there is a reasonable possibility that a plan will be available to individuals some time in 1956. Details have not yet been worked out.

Injured Girl Former Resident of City

Catherine Cameron, 22, of Ottawa, who was injured by a thrown bottle at the Queen's-Varsity football game in Kingston on Saturday, is the daughter of Justice C. A. Cameron of the Exchequer Court and Mrs. Cameron, former residents of Belleville.

BELLEVILLE
HUMANE SOCIETY
PLEASE REPORT STRAY, INJURED CATS and DOGS and ALL CASES of CRUELTY OF ANIMALS to
CHARLES THORNE
44 CANNIFTON RD.

Youths on Trial In Priest's Death

BRANDON, Man. (CP) — After many delays, the trial of three Quebec youths charged with the Jan. 9 slaying of a Roman Catholic priest begins today.

Charged with the gun-slaying of 44-year-old Rev. Alfred Quirion of St. Edouard, Alta., are Guy Ferragne, 18, of Rivieres des Prairies, Que., and Claude Paquin and Gerard de Tonnancourt, of Montreal, who were 17 at the time of their arrest. Both now are 18.

The body of the priest was found on a highway outside Brandon.

NEW KLEENEX 400's in colors!

A BIG ECONOMY PACK
Now in pink or yellow, also white
BOX OF 400 37c
LATTIMER'S
DRUG STORE
"Elizabeth Arden Beauty Centre"
WE DELIVER — WO 8-5549

The Kiwanis Club of Belleville
Says "THANK YOU"
FOR THE RESPONSE TO ITS THIRD ANNUAL
"WORLD TRAVEL AND ADVENTURE SERIES"
SECOND TRAVELOGUE
Thursday, November 3rd
8.15 COLLEGIATE AUDITORIUM
FEATURING
STAN. MIDGLEY
AND HIS COLORED FILM
"Adventure In The Northwest"
ALSO
"THE PASADENA ROSE PARADE OF 1955"
A Few Series Tickets Available at Bill Cook's and the Collegiate Thursday evening.

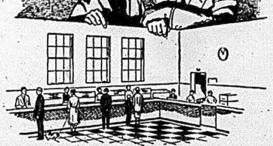
All under one roof
A branch of a chartered bank is much more than the best place to keep your savings. It is an all-round banking service-centre that provides services useful to everyone in the community.
In every one of 4,000 branches in Canada, people are using all sorts of banking services. They make deposits, cash cheques, arrange loans, rent safety deposit boxes, transfer money, buy and sell foreign exchange.
Only in a branch of a chartered bank are all these and many other convenient banking services provided under one roof. A visit to the bank is the way to handle *all* your banking needs —simply, safely, easily.
SEE THE BANK ABOUT IT
Only a chartered bank offers a full range of banking services, including:
Savings Accounts
Current Accounts
Joint Accounts
Personal Loans
Commercial Loans
Farm Improvement Loans
N.H.A. Mortgage Loans
Home Improvement Loans
Foreign Trade and Market Information
Buying and Selling of Foreign Exchange
Commercial Collections
Money Transfers
Money Orders and Bank Drafts
Travellers Cheques
Letters of Credit
Safety Deposit Boxes
Credit Information
Purchase and Sale of Securities
Custody of Securities and other valuables
Banking by Mail
THE CHARTERED BANKS SERVING YOUR COMMUNITY

THE ONTARIO INTELLIGENCER
Ontario Established 1841 — Intelligencer 1837
Published Daily by
THE ONTARIO INTELLIGENCER LIMITED
Belleville, Ontario, Canada
Subscription rates:
By carrier in Belleville: 25 cents per week
By mail in Canada: $9.00 per year; $4.75 for 6 months; $2.50 for 3 months
By mail to U.S.A.: $9.50 per year
Member of The Canadian Daily Newspaper Association; Member of The Canadian Press; Member of the Audit Bureau of Circulation.

BINGO IS BIGGEST OTTAWA ART

There has been some talk of promoting an international festival of music and art in Ottawa.

Ottawa has been touted as the logical place for such a festival because of its picturesque setting with the Gatineau hills as a backdrop; because it is bilingual, but mostly because Ottawa is Canada's capital city. The opportunity to hear the world's best musicians, see the best in drama, ballet, dance and other art works is one which might give great pleasure to Canadians and offer encouragement to Canadian talent at the same time.

The advisability of holding the festival in Ottawa, is, of course, open to great doubt.

Ottawa is the national capital, to be sure, but when it comes to entertainment—and that is what an international arts-music festival would be—Ottawa is definitely not in the big leagues.

Stratford, Ont., is about one-eighth the size of Ottawa, but the enthusiasm of some and the talent of many, combined with unbounded energy and a huckster's zeal, promoted the Stratford Shakesperian Festival into the nation's number one entertainment project. The National Ballet Company of Canada embarks on coast-to-coast tours of Canada and the United States from Toronto. The Winnipeg Ballet usually includes Ottawa in its itinerary when on tour.

A French-language theatrical company from Montreal brought great distinction to Canadian theatre last year when it played in Paris on invitation from French authorities.

Ottawa has a symphony orchestra whose support depends to a great extent on the receipts of teas and special projects arranged by a women's auxiliary. The only permanent theatrical company in Ottawa, The Canadian Repertory theatre, expired last year after striving valiantly to interest Ottawans in live theatre during six years of back-breaking toil and financial distress.

Ottawans apparently are quite democratic in their non-support of other entertainment offerings. In the space of two years, non-support has caused the demise of Ottawa's entry in the Quebec Senior Hockey League and the sale of its franchise in the International League. The Ottawa Big Four entry in eastern Canada's major football league is, undoubtedly, the weakest member of the league despite an honored history.

Ottawans, admittedly, are superb horticulturists and no one can deny the effective use which they have made of the thousands of tulips donated by Queen Juliana in return for courtesies shown her and her family during World War II. Ottawans are also good curlers and lawn bowlers and when it comes to mass bingos they are in a class by themselves.

But when it comes to playing host to an international entertainment festival, Ottawa is not the obvious choice, on the basis of past performance and manifest civic disinterest in everything entertaining except the social evenings of private clubs.

PARROT TROUBLE

A man, it is said, is judged by the company he keeps. This is sometimes considered to be a little less than ideal justice, but there is more to be said in defence of it than judging a man by the vocabulary of his parrot. That happened to Frank H. Crowe, of Tampa, Fla., the other day. He was in the process of talking a traffic policeman out of his intention of issuing a ticket for going through a red light, when his parrot made a very uncomplimentary reference to the policeman's ancestry. A ticket followed immediately.

This may be the first time a talkative parrot has got a man into trouble in real life, but there is at least one fictional account of an even more embarrassing situation resulting from a parrot failing to keep his beak buttoned.

It seems, (so goes the newspaper version of this story), that a certain lady of the highest moral standards, finding that her husband's business affairs and her daughter's universities studies were forcing them to absent themselves from their home in the evening, decided that she needed some company. After considerable cogitation, she decided that a bird would be a more suitable companion than a dog or cat, since these animals might also develop outside interests. Discarding a canary as unworthy of filling the role of companion to one of her intellect, she decided to purchase a parrot.

A round of the better pet shops failed to satisfy her requirements. There were several parrots for sale, but their conversational achievements were distinctly limited. At the last shop, though, she was informed that parrots possessing remarkable vocabularies were sometimes to be found in little shops along the waterfront. Sure enough, in a dingy little store she discovered a beautiful bird.

"Does it talk?" she asked.

"Talk? Blimey, talk your ear orff, it will."

"Err—what about?"

"About anything. None of yer 'Pretty Polly' chatter but real intelligent-like talk."

"Err—any bad words."

"Lor, luv yer ma'am, h'only the best of H'english. Cawn't understand him 'alf the time."

"I'll take it. Oh, by the way, where did the bird come from."

"From Tony's Saloon, down the street."

"A saloon? Oh, dear me, one of those terrible places. I really don't think I should buy it. But after all, you say the parrot doesn't use any bad language and so I don't really suppose it having been in a saloon will matter. Do you?"

"Not a bit ma'am. He's a teetotaller; never touches a drop."

So the parrot was purchased and taken home, in a cage with a black velvet cover.

The cage was placed on the table in the living room and the cover lifted.

The parrot looked around.

"Mmm. New saloon," observed the parrot. He cocked his head to one side, closed one eye and cogitated. "Conservative decor; quiet but dignified," he decided.

He turned and surveyed his new owner.

"New barmaid," said the parrot. "Quiet looking but probably a secret drinker. Never touch the stuff myself."

The living room door opened and the husband, George, and daughter, Sue, of the parrot's new owner strode into the room.

The parrot turned quickly and his eye lighted up. "Ah-ha," he cried, "new saloon, new barmaid, but the same old customers. Hi-yah George and Sue. It looks like another big evening."

OFF THE RECORD By Ed Reed

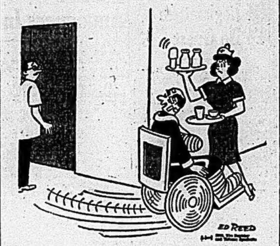

"Don't worry about me getting in any more accidents, Doc - - - it taught me that you can't take your eyes off the road for a second."

LOOKING BACKWARDS

GLEANINGS FROM OUR FYLES OF BYGONE YEARS

20 YEARS AGO

Nov. 1, 1935

Mr. Addison Vandervoort, deputy registrar of deeds for Hastings County, entered upon his superannuation today. When a very young man he became deputy registrar early in October 1875 and he has served the public efficiently continuously since that time. His serving for sixty years in the one office has given him a record of which he may well be proud. His many friends wish him happy years in retirement.

LeRoy Madden, excise examiner on the staff of the local customs, has been transferred to the customs excise staff at Corbyville. His place in the Belleville office will be taken by Mr. Frank J. Carre, who has been stationed at Corbyville for the past nine months.

The most severe earthquake experienced in this city and district occurred shortly after one o'clock this morning and aroused citizens from deep slumber. The quake, which lasted approximately one half minute, shook houses and buildings, toppled some bricks from their moorings on a chimney of a house on Bleecker Avenue, rattled dishes in cupboards and pantries and jolted awake citizens in their beds. Business blocks were not damaged in any way nor were any houses levelled. The disturbance which rumbled across Canada from the head of Lake Superior to the Bay of Fundy, was felt more by residents on the east and west hills in this city. Occupants of houses in the lower section of the city, between the two hills report that they were barely disturbed. Residents on Yeomans Street felt the shock sufficiently to arouse them; Bleecker Avenue residents report that the shock was really severe and they were greatly disturbed. Water, gas and sewer mains were not disturbed. Residents in the country felt the quake, but no damage has been reported. It was an earthquake all right, and we are thankful it was not greater than it was.

30 YEARS AGO

Nov. 1, 1925

The members of the Signal Corps in connection with the Argyll Light Infantry entertained at a highly enjoyable Hallowe'en dance in the armouries last night. About one hundred and fifty young people of this city were present.

Building permits in this city during the month of October totalled $9,225, an increase over the preceding month and greater than the same month last year. Included in the figures are four houses and the balance covers alterations and repairs to properties in excess of $100.

Mr. J. F. McFadden of this city spent several days in Peterborough this week.

"Eddie" George has sold his barber shop business to Percy Latta.

40 YEARS AGO

Nov. 1, 1915

Just to recall to mind well-known and good citizens of some years ago, we quote the following item from our file copy at this time in 1895: "Ald. A. Robinson entertained a number of his men friends at his handsome residence on Commercial St., (now Highland Avenue) last evening and the event was most enjoyable. The following were present: Mayor J. A. Walmsley, Ald. F. M. Clarke, Ald. J. A. Marshall, ex. mayor, Frank Wallbridge, Col. S. S. Lazier, J. J. B. Flint, Thomas Ritchie, W. L. Hamilton, Robert Templeton, John N. Lazier, William Smeaton, Thomas C. Lazier, J. J. Johnston, W. E. Vandervoort, C. M. Stork, M. M. Thompson, H.K. Smith, A. E. Fish, W. H. Ketcheson, W. Flint Jones, H. Wolf, S. G. Retallack, J. Parker Thomas, Thomas Duncan, J. G. Frost, Ed. F. Dickens, D. Poucher, W. Applebee, R. J. Orr, Cameron Brown, E. D. Gough and Chief of Police John Newton. (Note 1955) Mr. Robinson's residence is now "The Manor" — residence for Albert College girl students.)

Also from our file copy at this time in 1895: Mr. John Taylor, our new postmaster has not yet returned home from the Northwest where he has been for several weeks. Mr. J. H. Meacham, the veteran postmaster, who is retiring will continue in charge until Mr. Taylor returns.

50 YEARS AGO

Nov. 1, 1905

A man engaged by the police department to do patrol work and see that the boys celebrating Hallowe'en kept within bounds evidently anticipated trouble in the district to which he was assigned. When he reported for duty at the police station to be sworn in he had with him a revolver with every chamber loaded, a pair of old fashioned handcuffs, a cane which resembled a miniature cordwood stick and a whistle which he said was to call for help if needed. The revolver was taken from him and will be returned to him after he has discharged his duty as a special policeman for one night.

Stradivari's Secret Found?

(Montreal Gazette)

For more than two centuries since the death of Antonio Stradivari in 1737, the value of the violins he made has steadily risen until, today, a "Stradivarius" is worth a good-sized fortune. The main reason why the instruments have become so fabulously precious is that no violin-maker has since been able to produce an instrument that could rival them in tone.

A violin-maker of Genoa, Maestro Eraclio Raineri, believes he has finally found the secret and quite by chance. Raineri says he found pieces of an old sheet of paper in a packing case containing a violin bought from his uncle. Putting the pieces together, he read the words, "a composition of violin varnish" and the date 1737.

The recipe listed three ingredients, two well-known types of resin and a third, unknown to Raineri. He has since discovered, he says, that the third ingredient can be made from an Indian plant. Five of Raineri's violins have since been treated with the new formula and a warm, velvety tone has been achieved.

Is the secret in the varnish? It could well be.

Only time will tell.

JUST FOLKS

(Copyright 1955, Edgar A. Guest)

By EDGAR A. GUEST

NOVEMBER

It's November. On the wall
Where the calendar is plain,
Just two dated sheets are all
Of the year that now remain.

Ten were calmly torn away—
Winter, summer and the spring.
Though we lived them day by day,
From this earth they've taken wing.

Time for no one ever stays.
Through the calendar it flies.
We have lived ten months or days
And that's hard to realize.

Why so swiftly did they go?
Why so brief must seem a year?
Why so soon to wake and know
That November now is here?

Subway Substitute

(Saint John Telegraph-Journal)

Should the dream of a New York transportation man become a reality the city's vast daily influx of commuters literally will be "poured" into the business area by means of overhead concrete troughs somewhat resembling old Roman aqueducts. They would be funnelled into the metropolis from suburbs within a 50-mile radial area and restored to their homes each evening by the same means.

The idea has been put forward by Henry K. Norton, chairman of the New York, Susquehanna and Western Railroad, a former member of the New York City Transit Authority. It would cost $1,500,000,000 according to his estimate.

* * *

The Manhattan portion of the 900-mile system — called aerial transit — would be carried 16 feet above the sidewalks in eight-foot-wide troughs whose sides would rise four feet. These one-way traffic arteries would carry streamlined virtually noiseless electric cars runing a mile a minute on rubber tires. Steel wheel flanges, running in grooves, would keep the cars steady in case of tire blowouts.

The overhead troughs would be anchored by slender steel or concrete poles to the sidewalks and would not interfere with vehicular traffic. Stations, a mile apart, would be reached by escalators. They would be fully enclosed with doors corresponding to the cars. Thus there would be no danger of anyone being pushed off.

* * *

Fares would be arranged to discurage city dwellers from using the system. Outside New York the system would be double-tracked and run for the most part along the right-of-way of established commuter railroads.

Mr. Norton does not believe the cot excessive in view of present loses being sustained through congested traffic conditions. It is not designed to compete with the New York Transit Authority's lines. It is estimated that the system could move 330,000 persons an hour.

In Defence Of Lawyers

(Brantford Expositor)

Boswell tells us that when a man's name cropped up in conversation one day, Dr. Johnson observed that he did not care to speak ill of any man behind his back, but he believed the gentleman was an attorney. This scorn of and hostility to members of the legal profession goes back a long way. Shakespeare made one of the characters in Henry VI, part II, exclaim, "The first thing we do, let's kill all the lawyers."

Today we hear people refer bitingly to "smart-aleck lawyers," as if it were not a lawyer's business to be smart. And the old Dickensian tag put into the mouth of Mr. Bumble, "if the law says that, the law is a ass," has been stretched among a wide public into contempt for lawyers in general.

But let a man run foul of the law and the first thing he does is to rush to the smartest lawyer he can find.

Most laymen think of a lawyer as one who spends his time paddling around in a sea of verbiage and poring over points that have no point. But there are times in court when a legal victory is won not by a torrent of words but the strictest economy in their use.

This is admirably illustrated by what happened in a recent income tax evasion trial at Boston. Defending counsel called a parade of character witnesses, the last of them doing a marvellous whitewash job as he testified that to his knowledge the defendant was a paragon of virtue, a man of utter rectitude, and an ornament to the community where he had lived for years.

When he had finished, the prosecuting lawyer confined his cross-examination to a single question—"Where does the defendant live?" The witness admitted he didn't know, and a major part of the defence case collapsed, punctured by five simple words.

All skilled advocates know the power of one well-aimed question and the potential danger of asking one queston too many. If that fraudulent bunder, ex-M. P. Horatio Bottomley, defending himself at London's Old Bailey, had ended his cross-examination of his accuser one sentence before he did, he might never have gone to jail.

Lord Carson, one of the most devastating cross-examiners in English legal annals, was a master of the wit-barbed, rapier-like question. In one case the accused, a large red-nosed, florid-faced man, had been lily-whiting his own character and habits. "Are you not known as a drunkard?" asked Carson. "That's my business," snapped the witness. A brief pause then Carson quietly asked, "Any other business?"

Who says lawyers aren't smart?

Cocktail Party For a Python

(Ottawa Citizen)

Cocktail parties have been eyed askance by some observers of the modern scene. These critics assert that too frequently the occasion is marked by an over-consumption of alcohol and an under-production of elevating converation.

No doubt there is justification for the criticism in some cases but by no means in all. If the guests are not encouraged to become too frivolous, if they are provided with some educational fare (such as an art exhibition) or if there is a guest of honor who sufficiently impresses the company, the cocktail party may become a memorable occasion rather than something dimly recalled through the mists of a hangover.

Such a cocktail party recently took place in New York. It was held in honor of a snake. The cause of the affair, as explained by the New York prints, was the arrival in town of an animal collector who had come into possession of an ivory-white Indian rock python with dark blue eyes. (Members of this species normally are a mottled brown. Not being a true albino, it was something of a rarity and as such well fitted for the role of guest of honor at a Manhattan party.

The guest of honor was seven feet in length, not so much for a python, but it was, after all, just a youngster and had still a long way to grow. It occupied a box in one room while the refreshments were arrayed in an adjoining chamber.

The other guests visited the snake room before or which they had come. They had an excellent opportunity to learn about pythons in general and P. molurus in particular. For example, that their present acquaintance would measure at least 17 feet when grown up and had a life expectancy of 30 years. That pythons as a rule are rather ill-tempered, differing in this respect from their relatives, the boas, who are usually of a very gentle disposition and domesticate themselves quite readily. That, like boas, they are not poisonous but kill their prey by constriction. That, in short, they are ideally suited to lend tone and an educational touch to any gathering.

There may be possibilities here for Ottawa hosts and hostesses who dread the prospect of their coctail parties lapsing into vapidity.

Married Drivers

(Ottawa Citizen)

A New York survey shows that a married man with a steady job is a better driver than a bachelor who changes jobs frequently. Why not? The former gets plenty of practice staying in line.

THE PACKSACK

By GREGORY CLARK

With very few exceptions, Canadian cities and towns are pretty bare of statuary. I do not mean big bronze figures of notable former citizens, or war memorials. But it does seem to me that enough time has elapsed in Canada for some of us to have fallen in love with our country and our cities, and to have felt the need of expressing that love in tangible form.

In some of the older countries, and I think of Denmark and Italy right off, though England deserves a thought too, generations do more than generate one another: They generate a empassion for the past and the future. And as you walk the streets and wander the parks, you come unexpectedly on the most moving and tender of statuary—not great stiff mortuary figures, but small, fleeting shapes, wraiths in tone, sometimes gay, sometimes sad, but always disturbing to that sense of being a stranger which afflicts us if we are indeed strangers, and inviting us to belong, for this instant, to the place.

They are in the parks and public squares, but also in the streets, forcing traffic to go around them; they are up side-streets which until this moment, you thought were side-streets but suddenly appear to be streets with a character given to them by the past. And a past that loved, and having loved, can't very well die, can it?

To some extent, architecture and town planning can express and capture, form time, this love men and women must sooner or later feel for their city, their town, their native land. But statuary, small statuary, sculpture, scattered here and there through a city, in surprising places, meeting you unaware, obstructing, at its best, traffic, and giving a little pause to stranger and native alike, speaks to all ages and conditions of men —winter, summer, in the rain, in twilight, under the bright sun.

For example, in my city they are slowly but resolutely moving towards the destruction of an old slum district. When the new town planning blossoms in lean, function beauty, I hope there will be somewhere, in a niche or an alley, the figure of a tough litte slum ragamuffin whose untitled figure will say, as he stares slyly up—"I used to live here!"

Personal Health Talks

By DR. WM. BRADY

So You Can't Chin Yourself

Michigan reader, telling how her parents lived to the age of 87 and 99 without any teeth or dentures, mentioned that her father could chin himself more times than any of his teen age grandsons could.

Oh, come, now, isn't that going a little too far? These grandsons, I take it, were or are Americans. Surely, Ma'am, you can't expect young Americans to chin themselves, run a mile, turn handsprings and flips and all that there stuff?

That sort of thing just isn't done by the namby-pamby youth of today.

In tests of physical strength of boys from 6 to 16 years of age less than a tenth of the European boys failed to pass, while half of the American boys failed. "We've found so few boys can chin now that we've discontinued the test," said the director of physical education and athletics at one American university. The professor of physical education at another said "They still have leg muscles, but muscles in the shoulder girdle and in the arms have almost disappeared."

Isn't it about time to squelch for good and all and for the good of all, instead of the few, the evil of "varsity" football in our high schools? Even if football "training" is beneficial for boys who escape injuries, the benefit is restricted to the few at the expense of the many. That is to say, not the dimes and dollars the student body is virtually forced to cough up for football equipment, but the cutting of classes and the neglect of proper high school activities in order to pamper and glorify the prima donnas of football.

It is painfully obvious, from the fact that so many boys can't chin themselves nowadays, that physical education in America is a costly farce.

No wonder the experts are worried about what is going to happen to America in the coming Olympic games.

This shameful fact is something for every American to ponder: — Nearly four and a third millions of men from 18 to 25 years old were given pre-induction physical examinations in the seven years from 1948 to 1955. More than half of them, 2,248,000, were rejected on physical and mental grounds.

No, I'm afraid I can't chin myself now. I mean I'm afraid to try. Afraid the attempt might aggravate the pain in the neck I've had since I last did my morning rolls three or four weeks ago. Whatever slight injury I sustained seems to be nearly healed and I don't want anything to interfere with resumption of my regular six rolls before breakfast in the next week.

When I was a boy on Chapel Street in Canandaigua we felt sorry for a kid who couldn't chin himself, turn handsprings, cartwheels and airsprings ("somersaults," as the quaint Dr. N. Webster calls 'em). I wonder who's turning them now — if Chapel Street kids are not too busy watching television and studying the comics.

TODAY'S TALK

By GEORGE MATTHEW ADAMS

A DREAM FOR THE FINEST

It was my privilege to be one of the guests of the Ford Motor Company, with some more than 300 newspaper men, to a national conference on the introduction of their dream car—the continental, Mark II, a car on which they have been working for over three years. The meetings were held in the Rotunda, at Dearborn, Michigan, where the new car, in its simplicity and dignity, was unveiled in a most unusual French setting.

Henry Ford II, President, and Ernest R. Breech, Chairman of the Board, were the targets at the auditorium, and the newspaper men shot any question to them, and were answered by these two and some 24 Vice-Presidents, in the frankest manner. Here is a concern that has eyes only for the finest—and the "better things to come." To me that conference was an inspiring experience.

From my reading of the daily newspapers, both in Canada and the United States, I am convinced that the great leaders in industry do not plan to sell freedom, the free way of life, short! It is because of the faith and confidence our great leaders have, that we look forward, not backward.

Take the automobile as an example. Place the latest model (from any manufacturer) alongside the latest model ten years ago, and it's an entirely different car in its newness, appearance and riding qualities. The dream of many an engineer and designer enters into the perfecting of the car. But Tomorrow's car will be even greater!

Many years ago Henry Ford, founder, showed me around his Greenville Village, but his proudest exhibition was his first small car, the car that people laughed at as he gave it a try on the streets of Detroit. I thought of that small creation as I stood in wonder before that new Continental, Mark II —a dream for the finest!

Strength for The Day

DR. EARL L. DOUGLASS

SOME REFLECTIONS ON PRAYER

The Bible exhorts us to pray without ceasing. How is this possible? We have work to do. We sleep eight hours out of the twenty-four. How could any New Testament writer urge us to pray without ceasing?

Prayer is more an attitude than it is an utterance. Our desires are prayers, our actions are prayers, our motives are prayers. Every day there should be a specified time set aside for prayer uttered in words, but at all times the attitude of one's heart toward God and man should be such as to constitute prayer, thanksgiving, and petition to God.

"In everything give thanks." Not for everything, but in everything. We cannot thank God for pain, sorrow, or loss; certainly we cannot thank God for the sins into which we so continually fall. But in pain, sorrow, loss, and sin, we can give thanks to God.

"Pray without ceasing"—by the attitude you maintain toward God, the world, and yourself. "In everything give thanks"—not for everything, but in everything. These two injunctions will lead any sincere person to find a deep and satisfying fellowship with the living God.

And the attitude of willing obedience can be maintained at all times and amid all employment. This is a variety of prayer.

Winnie's Repartee

(Windsor Star)

Sir Winston Churchill has had few peers as a parliamentarian. The story is told of an opposition member becoming annoyed at something the former British Prime Minister said in a speech. The M.P. got up to protest but so irate was he that only a gurgle came from his throat as he tried to make himself heard. Sir Winston swept the chamber with his merry eye and observed: "My honorable friend should not develop more indignation than he can contain."

SCOTT'S SCRAP BOOK By R. J. SCOTT

Here Is Diary of Last Days Of Headline-Making Romance

LONDON (Reuters)—A diary of the swift-moving events of the past weeks leading up to Monday's surprise climax of the romance of Princess Margaret and Group Capt Peter Townsend:

Oct. 12: Townsend flew to Britain from his post as air attache in Brussels on three weeks' leave.

Oct. 13: He drove to Clarence House, the princess' London home, where he met her for the first time in nearly three years. The couple spent 90 minutes together.

Oct. 14: Clarence House issued this statement: "In view of the varied reports which have been published, the press secretary to the Queen has been authorized to say that no announcement concerning Princess Margaret's personal future is at present contemplated." Townsend and Princess Margaret motored separately from London to meet at the home of Mrs. John Wills, a cousin of the princess, in Windsor forest.

Oct. 15: The princess, telephoning from the forest hideaway, had a long talk with the Queen at Balmoral, Scotland.

Oct. 16: The princess interrupted the "talk-it-over-weekend" to attend a private church service with the Queen Mother in the Royal Lodge, Windsor.

Oct. 17: The princess and her suitor returned separately to London. Both spent the evening at the home of Mark Bonham-Carter.

Oct. 18: Townsend called on Princess Margaret for the second time, at Clarence House.

Oct. 19: After presenting new colors to a Highland battalion at Bulford, Wiltshire, the princess flew back to London to dine with the Archbishop of Canterbury and 50 bishops in the banqueting hall of Lambeth Palace.

Oct. 20: Princess Margaret drove to Epsom, to open a new hospital wing. She and Townsend dined together at the London home of Mrs. Wills.

Oct. 21: The couple spent most of the day apart but met again for dinner with some of Princess Margaret's closest friends.

Oct. 22: Townsend drove in the evening to Clarence House where he and the princess spent two hours together. Princess Margaret later motored to Windsor Castle for her first private meeting with the Queen since her reunion with the group captain.

Oct. 23: The Queen, the Duke of Edinburgh and Princess Margaret went to morning service in the royal chapel at Windsor.

Oct. 24: Princess Margaret returned to London and within a few hours was visited at Clarence House by Group Capt. Townsend for the fourth time. This meeting lasted 90 minutes. He and the princess later drove separately to a luxury flat in Kensington for a small dinner party.

Oct. 25: The couple met again at Clarence House. The Archbishop of Canterbury announced his opposition to moves to alter the Church of England's attitude toward divorce.

Oct. 26: The Times said in an editorial that if Princess Margaret decided to marry the divorced air attache she would be 'irrevocably disqualified" from carrying out her royal function.

Oct. 27: Princess Margaret paid a surprise visit to Lambeth Palace, where she spent an hour with the Archbishop of Canterbury.

Oct. 28: The princess and her suitor left London within a few minutes of each other and made for the little Sussex village of Uckfield to spend the weekend as guests of a friend.

Oct. 29: Not a clue as to the activities of Princess Margaret and Group Captain Townsend leaked out. Capt. Oliver Dawnay, private secretary to the Queen Mother, spent three hours at Uckfield House.

Oct. 30: The princess and Townsend remained secluded all day.

Oct. 31: Margaret and her suitor returned separately to London. An hour after reaching the capital, Townsend drove to Clarence House to see Princess Margaret. In the evening the princess released her historic decision.

Archbishop's Religious Beliefs Played Big Part in Romance

LONDON (Reuters) — The staunch religious reliefs of the Archbishop of Canterbury played a big part in Princess Margaret's decision not to marry Group Captain Peter Townend.

Until now, the middle-of-the road policies of Most Rev. Geoffrey Fancis Fisher have generally kept him clear of public opinion.

But the man who also owns the title of Primate of All England has in recent years become more and more outspoken when the sanctity of marriage has been threatened.

The archbishop has made it clear neither he nor the Church of England could approve of Margaret's marriage to a divorced man.

Someone once said that "so closely guarded are the archbishop's emotions that it takes something quite out of the ordinary to reveal them."

The archbishop is the only dignitary in Britain who has shared all the joys and griefs of Britain's Royal Family for the last 10 years.

It has been an action-packed decade for the churchman, who never had a parish of his own.

It was he who confirmed a solemn-faced Princess Margaret when she was 15, pronounced the marriage service of the then Princess Elizabeth and the Duke of Edinburgh, christened their first-born, and buried the late King George VI.

And, it was Dr. Fisher who placed the crown of England on the young Queen's head and named her Defender of the Faith.

The archbishop, 68, wends his way through ceremonial with dignity and solemnity — sometimes with the aid of a cleric specially assigned to keep him from breaking out of processions and chatting with friends along the way.

He scorns pomp and has a fine sense of recognizing the ridiculous.

He once said to comedian Danny Kaye: "The difference between us is that you are intentionally funny."

19 Years Ago King Edward Renounced Throne for Love

By ALVIN J. STEINKOPF

LONDON (AP)—In just 19 years Britain has had a king who renounced his throne for love and a princess who placed duty before personal happiness.

Britons were thinking today of Princess Margaret and King Edward VIII, the present Duke of Windsor.

The two revealed in statements packed with the stuff of drama how they came, after tortured examinations of their hearts, to opposite conclusions in confronting similar problems.

In December, 1936, Edward, now Duke of Windsor, in an emotional radio broadcast to the world, said he was stepping down from his exalted place in the Empire so that he might live his life "with the woman I love." A few months later, he was married to Wally Simpson, an American divorcee.

CHOSE PATH OF DUTY

Monday night Princess Margaret said that in a similar situation she chose the way of austere duty.

In 1936, the abdication was the culmination of a long and complicated negotiation in the course of which the King was never able to present his side of the romantic story.

The phrase that sticks in mind after 19 years is his allusion to "the woman I love." She, like Peter Townsend, had argued against her own case.

"At long last I am able to say a few words of my own," Edward said in his broadcast to a tense world.

"I have never wanted to withhold anything but until now it has been not constitutionally possible for me to speak.

"A few hours ago I discharged my last duty as King and Emperor, and now that I have been succeeded by my brother, the Duke of York, my first words must be to declare my allegiance to him.

"This I do with all my heart. You know all the reasons which have impelled me to renounce the throne.

"But I want you to understand that in making up my mind I did not forget the country or the Empire which, as Prince of Wales and lately as king, I have for 25 years tried to serve. But you must believe me when I tell you that I have found it impossible to carry the heavy burden of responsibility and to discharge my duties as king as I would wish to do without the support of the woman I love.

HIS ALONE

"And I want you to know that the decision I have made has been mine and mine alone. This was a thing I had to judge entirely for myself. The other person most nearly concerned has tried up to the last to persuade me to take a different course. I have made this, the most serious decision of my life, upon the single thought of what would in the end be best for all. . . .

"I now quit altogether public affairs, and I lay down my burden. It may be some time before I return to my native land, but I shall always follow the fortunes of the British race and Empire with profound interest, and if at any time in the future I can be found of service to His Majesty in a private station I shall not fail.

"And now we all have a new king. I wish him and you, his people, happiness and prosperity with all my heart. God bless you all. God save the King."

MARGARET

(Continued from Page 1.)

The royal children were bound by wartime clothes rationing and Margaret, like other younger sisters, wore many of Elizabeth's hand-me-downs.

At the end of the war, Margaret at 16 was outgrowing the gawky age. She served an ultimatum as the Royal Family prepared for a tour of South Africa:

"I won't wear any more of Lilibet's clothes."

As a child she admired the stylish Duchess of Kent and often said, "One day I shall dress like Aunt Marina." Now they are friendly rivals in the fashion field.

Only 5 feet 1 Margaret is rated one of the world's best dressed women, though there are strict rules about what a royal princess may or may not wear. She must always be easy to see in a crowd, so she can seldom if ever wear black. Usually she must choose pastel shades. Margaret got around the ban on black by wearing black evening dresses under a bright sapphire blue coat.

Her dash and gaiety caught the mood of Britons after the austere war years. The blue-eyed princess likes dancing and popular music. She enjoys the company of theatrical personalities, whom she meets often at parties.

Her penchant for night clubs—though always in a carefully selected party of six or more—disturbed her father at times. He was concerned about public reaction but was always tolerantly undertanding of his younger daughter's zest.

His death in 1952 bought a marked change in the young princess, in both her life and outlook.

The feeling of loneliness that Margaret first felt when Elizabeth married became even more acute upon the sister's ascension to the throne. Margaret became one of the hardest working members of the Royal Family. She took much of the burden off her sister, making three or four official public appearances a week.

PRINCESS

(Continued from Page 1.)

Wellington: New Zealand's Prime Minister Sidney Holland said: "The princess set a shining example to all people. It will inspire and give encouragement to millions throughout the world."

Capetown: The South African paper Cape Times says that as a result of the decision "for the rest of her life Princess Margaret will reap richly of warmer affection and deeper respect from the people of the Commonwealth."

Colombo: Governor - General Sir Oliver Goonetilleke said: "Ceylon is waiting most anxiously to hear that the Queen Mother and Princess Margaret will be able to accept the invitation to come to Ceylon early in 1957."

Ottawa—There was no official government comment, but The Canadian Press said that in some federal quarters it was felt that the monarchy might have been damaged had the princess decided to wed the group captain. But there was no doubt that many Canadians sympathized with her position.

Princess Makes Headlines In British Papers

LONDON (Reuters) — Princess Margaret's announcement that she would not marry Peter Townsend was emblazoned in front-page headlines in papers throughout Britain today.

Inside, the papers splashed feature stories on Margaret and Townsend along with huge picture displays of them.

Typical front-page headlines in London were:

Daily Sketch: "Church's Teaching . . . And My Duty Comes First."

News Chronicle: "Princess Decides 'No.' "

Daily Mirror, "Margaret Decides: Duty Before Love."

Daily Mail: "Princess Margaret: I Have Put My Duty Before All Else."

Daily Express: "The Romance Is Off."

Daily Herald: "My Duty First."

Daily Telegraph: "Princess Margaret: No Marriage."

Photographs told their own story and some of Group Captain Townsend after his parting visit to Margaret revealed him as grim-faced and tired.

"Jest a Second"

Belleville Woman Wins $3,000 Jackpot

Mrs. Garfield Carson, 13 Brown Street, Belleville, is $3,000 richer this week as result of a telephone call Saturday night out of which she emerged as the winner of the Dominion Stores contest jackpot.

"I thought they were fooling," Mrs. Carson said, "but it turned out that I had won the money."

When the telephone rang, Mrs. Carson answered "Dominion Stores" and named the phantom brand.

Later Mrs. Carson said she always shopped at Dominion Stores and always buys the phantom brand making her eligible for the $1,000 additional prize should she be called by store officials.

She said that she had followed the contest ever since it was started by Dominion Stores.

The above picture shows Mrs. Carson with Belleville Dominion Stores manager, Ernest Mason, lo oking at newspaper advertisement which led to the $3,000 prize.

Front St. Looked Like Dump After Pranksters Got Through

The tricks played by Hallowe'en pranksters last night were no treat for many district residents.

Front Street Tuesday morning looked like a dump. Carloads of garbage put out by merchants for regular pickup had been overturned and strewn on the street.

A box of mortar was upset on the sidewalk in front of the city hall. Large plate glass windows in the Tip Top Tailor store and at National Billiards were broken. Garbage cans were overturned and hung on parking meters.

Every window on Front Street was liberally soaped. In addition to futuristic and abstract pictures some windows bore personal messages for the owners or their employees.

Some street signs on both East and West hills were knocked over and some were torn right out of the ground, cement bases and all.

Mail boxes in various parts of the city were pushed over.

Most householders had verandah and garden furniture indoors.

In the district the most destructive prank reported was the pushing over of more than a dozen rural mail boxes near Bayside. The metal boxes, in many cases, were twisted from their poles and thrown into nearby ditches or fields.

HIGHWAY SIGNS DAMAGED

Some highway signs in the same vicinity were pushed over. A lawn chair was placed on the stone pillar at the entrance to the Jewish cemetery and a milking stool was placed over a mailbox near Bayside.

Middleton Park was quiet. Swarms of small children were on the streets in costume but little mischief was done and little damage reported.

Downtown Trenton was quiet. Store windows were soaped but not to the same degree as prevailed in Belleville. People on the street were orderly.

A traffic jam in the Front, Bridge East and Pinnacle Streets district began building about 8 p.m. and remained snarled until nearly 10 p.m. A traffic constable was on duty at the four corners.

Hundreds of persons were on the streets.

Cadets from RCSCC Quinte held a Hallowe'en party at the Sea Cadet ship.

ADULTS HAD GAY TIME

It was a gay night for adults, too.

Patrons of the open-'til-midnight lemonade stands were in fine fettle. Half of them were in costume. Impromptu band concerts were played in most emporiums.

A comic touch in one well-patronized whistle wetter was the appearance in the men's room of four gaily bedecked and costumed "ladies," who subsequently turned out to be ladies.

By the time the disguise was proven to be false it was too late.

Sightseers downtown to view the crowds and the carnage found themselves peering through soaped windshields as pranksters tied up traffic. Horn blowing, whether in frustration or as part of the merrymaking, created bedlam or a carnival atmosphere depending on one's point of view.

Import-Export Situation Is Not Satisfactory

TORONTO (CP)—Officials of the Ontario Federation of Agriculture, which Monday opened its annual meeting here, say they are not satisfied with Canada's import-export situation.

Mrs. Newman Tuckey, chairman of the women's section, said in her opening speech the federation is not satisfied with the way exports and imports are handled.

"The difference between income and expenditures," she said, "has narrowed considerably since the end of the war and on some commodities the profit margin is so slim there is little incentive.

"The farmer and his wife are rapidly becoming more conscious of their economic strength in the country and are anxious to discuss the actual economics of their situation."

NOT AS TRADE BALANCE

Federation president J. A. Ferguson said in an interview "agriculture should be set in a position where it's not used to balance trade."

He referred to the importing of New Zealand cheese and said manufacturers would be upset if trade were balanced by importing their products. There should be an established agriculture policy on a long-term basis.

Delegates passed a resolution asking the Ontario department of health to set up plans for hospital budgeting as a means of encouraging uniformity in hospital administration costs.

More rigid enforcement of driving regulations was also asked.

TRENTON NEWS

By ELMER BONTER
PHONE TRENTON 7644

Steel Tenders Are Extended Until Nov. 9th

TRENTON (Special) — Tenders for the steel to be employed in the erection of the four-lane highway bridge across the Trent River, advertised to close Tuesday, November 2, have been extended to November 9, one week from today. The tenders were first called September 27 of this year.

The Department of Highways called for bids on 1725 tons of steel to be used in the project. Erection is to commence in September 1956 and completion date was set for December in the same year. However owing to the present shortage of steel, dates for erection and completion could be extended.

The span to arch over the river between No. 1 and No. 2 dams is considered one of the most scenic links in Highway No. 401.

STARTING NEW BEARD

"Man With a Beard". That is the title merchant Don McPherson seeks in his new attempt to prompt enthusiasm in the Trenton Community Centre drive to raise $70,000 by public subscription. Mr. McPherson raised an impressive crop of chin brush during the centennial celebration in 1953. He was among those who got together to create interest in that great show. Now he's bound to start again.

On November 14 Mr. McPherson stops shaving. There'll be a public ceremony the day his whiskers come off.

Town Policemen Praise Conduct Of Celebrants

TRENTON. (Special.) — Trenton policemen praised the conduct of Hallowe'en celebrants here last night.

The morning check of property found no damage to report. "The worst we had to contend with was costumed pranksters marking windows with soap," a senior constable on the force commented.

A giant party for children sponsored by the Trenton Kinsmen Club in the old wooden arena, attracted jubilant masqueraders of all ages and kept them entertained for the most part of the evening.

TO ENFORCE ACT

Highway travellers have been warned to heed strictest speeding regulations ever enforced in Ontario. Starting today Ontario Provincial Police are instructed to crack-down on the fast driver. Plainclothes officers in cars without tell-tale markings are patrolling highways across the province. This is the law's answer to the mounting number of traffic accidents.

REVISION COURT TO SIT

TRENTON. (Special) — Court of Revision hearings will be held in the town office Wednesday, November 16 and Thursday, November 17, inclusive. Some 26 cases are to be reviewed by the court made up of five members of council exclusive of Mayor Ross Burtt and councillor James MacDonald.

No Opposition For Mayor Burtt Seen at Present

TRENTON (Special) — As time for nominating candidates for municipal offices draws near electors begin taking interest in the forthcoming election scheduled for the early part of December.

Subject to council's approval tonight the nomination meeting this year will be held in the town hall between 6.30 p.m. and 8.00 p.m. In other years nominations took place in the daytime and in the evening proposed candidates had the opportunity of accepting or declining nomination. The new policy of combining morning and evening meetings was recommended by town clerk and treasurer O. W. Larry at the nomination meeting last year.

Whether there is an election for the mayor's chair this year is another story. At the present there is no one who has come forward to definitely oppose Mayor Ross Burtt. He will be seeking his third term if he decides to stand again.

In the council field electors can count on a new candidate. He is Grant Gooding, 27, who has faithfully followed council business here throughout 1955 and showed keen interest earlier to that.

Mr. Gooding publicly announced that if he is nominated he will stand.

For the last four years Mr. Gooding has been employed by the Central Bridge Steel Company. He is the chief estimator in the head office here. He is married and recently became the proud father of a baby daughter. He is a home owner with residence at 5 Princess St., Trenton.

Mr. Gooding is a graduate of the University of Toronto in civil engineering.

Girl Thrown From Car Hood, Is Hospitalized

Playing the Hallowe'en festive spirit to the full last night sent a girl to hospital.

Phyllis Henley, 80 West Bridge St., was admitted to Belleville General Hospital with multiple bruises and shock, after she was thrown from her perch on the hood of an automobile on Front St.

Police said a car driven by Ralph Graham, 28 Moira St. East, was travelling north on Front with a girl sitting on each fender when it collided with the rear of an automobile driven by Russell Ritz, 4th concession Thurlow.

The Ritz car had slowed down at the time because of heavy traffic.

Miss Henley was pitched to the ground and later removed to hospital. She was to be released later today.

Damage to the Graham vehicle was estimated at $125, while $35 damage was caused the Ritz automobile.

CLIMBERS CANCEL PLANS

KATMANDU, Nepal (Reuters) —Sir Edmund Hillary and Sir John Hunt, members of the British expedition that conquered Mount Everest in 1953, have dropped plans to climb two big peaks in the Everest region next year. Both mountains, 28,146 - foot Kanchenjunga and 27,790-foot Makalu, the world's third and sixth highest—were climbed last May by different expeditions.

Humane Soc. Tag Day Nets $644

The Belleville Humane Society Tag Day netted its organizers $644, it was announced today.

Pointing up the spirit of the campaign, the Society held an animal parade Saturday afternoon from the BCIVS grounds. Dogs, cats, rabbits with the larger animal-world addition of ponies and horses, paraded through the streets, many of them dressed especially for the occasion.

Carrying dog-sized tags, bearing such mottos as "Be Kind to Animals", and other slogans of the campaign, the mutts, in every shape and size from the stately Great Dane down, carried themselves proudly through the parade.

Riding in an old 1885 buggy, originally owned by his grandfather, was Ewen Scott while dashes of color and fun were given to the procession by two clowns.

Horses from Barney Parsons' stables lent a touch of stateliness while a proud showing was made by the prize-winning ponies of Maurice Parks. Wagons from Reid's dairy also were included in the parade.

Following the result of the tag day being made known, the Society issued an announcement expressing thanks to the citizens of Belleville for making the event a success and to all who participated in putting the campaign before the public.

A modern door at a new low price.

At last — a Vinyl-covered folding door or room divider with savings up to 50% over comparable doors —even greater savings if you install it. (You need only a screwdriver.).

NO OTHER FOLDING DOOR HAS ALL THESE FEATURES:

- SIX WASHABLE COLORS
- MANY SIZES & APPLICATIONS
- EASY INSTALLATION
- ONE YEAR GUARANTEE
- LOW COST

Accordofold has "solid core" construction for privacy — space-saving, accordion folding for immediate access to every corner of your closets. Phone for details — come in and see Accordofold for yourself today.

2'—6'6" 6'8" $25.20

2'6"—6'6" 6'8" $27.40

AVAILABLE AT EITHER

ARTHUR A. SILLS & SON LTD.

235 Coleman St. Dial WO 8-6738
63½ Front St. S. Dial WO 8-6738

OR

WALKER HARDWARE CO. LTD.

248 Front St. Dial WO 2-2588

For winter-long Comfort — Change to GAS heat NOW!

In many cases, conversion is made without interrupting your present heating system.

Clean - reliable - economical - trouble-free

'S-P' GAS and Janitrol

The finest automatic heating equipment for every need

For FREE estimate, phone or write to:

Superior Propane LIMITED
352 Front Street
Belleville
Phone WO 8-7694

SOCIAL and PERSONAL

Cpl. Charles Hardwick, Jr., arrived home today from Germany, after three years absence.

• • •

Mrs. Catherine White (nee Adams) and son, Michael, left on Friday for Quebec, where she sailed on the "Samaria" for France to join her husband, who is stationed there with the RCAF.

• • •

Mrs. Jack Reid, North Park Street, is a patient in Belleville General Hospital.

• • •

Mrs. John Lattone, 205 Station Street, who is a patient in Belleville General Hospital, following an arm operation, is progressing favorably.

• • •

OUT-OF-TOWN PERSONALS

Mrs. C. Mathews of Cannifton, left for Salisbury, England, today to be present at the 94th anniversary of her mother, Mrs. E. Cannons.

Weddings

CALBERRY—BLAKELY

Tall standards of mauve and pink gladioli, yellow chrysanthemums and ferns formed a lovely setting on Wednesday, October 19, at 7.00 p.m., in Bridge Street United church, Belleville, when Evelyn Isobelle Blakley of Belleville, daughter of Mr. and Mrs. Milton Blakley, was united in marriage to Joseph Calberry of Belleville, son of Mrs. Myrtle Calberry and the late George Calberry.

The Rev. H. M. Davis, pastor of the church, officiated.

Mr. S. Alec Gordon presided at the organ for the wedding music and accompanied the soloist, Miss Darlene Dalrymple, who rendered before the ceremony "O Perfect Love", and during the signing of the register "The Lord's Prayer."

Given in marriage by her father, the bride wore a lovely floor length gown of brocaded taffeta fashioned with fitted bodice having a matching jacket with molded sleeves ending in lily-points over the wrists, and a Peter Pan collar, studded with seed pearls. Her fingertip veil of tulle illusion was caught by a brocaded taffeta headdress and she carried a bouquet of American Beauty roses.

Miss Margaret Blakley, as maid of honor, sister of the bride, was attired in floor length gown of mauve net over taffeta with matching net jacket.

Mrs. Glenn Wager, as senior bridesmaid, sister of the groom, was attired in floor length gown of blue net over taffeta with matching jacket.

Miss Anne Blakley, as junior bridesmaid, sister of the bride, was attired in floor length gown of yellow net over taffeta with matching net jacket.

Miss Keitha Calberry, as flower girl, niece of the groom, was attired in floor length gown of green net over taffeta.

All attendants wore matching net studded headdresses and carried yellow, pink, amber and pink and white chrysanthemums respectively.

Mr. Peter Calberry of Belleville, brother of the bridegroom, attended the bridegroom, while Mr. George Calberry of Belleville, brother of the bridegroom and Mr. Robert Jeffery of Trenton, were ushers.

For the reception, which was held at the church parlors with decorations of gladioli, 'mums and ferns, the bride's mother attired in powder blue with furs and black accessories, and corsage of pink carnations, received. The bridegroom's mother attired in navy with white accessories and a corsage of pink carnations, assisted.

The bride's table was prettily appointed in white lace and centred by a three-tier pedestal cake topped by three roses and flanked by tall white candles in silver holders and the bridal bouquets.

The toast to the bride was proposed by the pastor, to which the bridegroom responded.

For travelling to points east, the bride chose a gown of navy taffeta accented by white polka dots with black accessories and a powder blue coat. Mr. and Mrs. Calberry will reside in Belleville upon their return.

The guests were present from Norwood, Peterborough, Havelock, Campbellford, Hastings, Kingston, Napanee and Belleville.

Prior to the wedding, the bride was entertained at miscellaneous shower given by Mrs. James Beale and Miss Gloria Sloggett of Belleville, and another miscellaneous shower given by Miss Isobel Bonny of Belleville.

YOUNG—HODGES

A pretty autumn wedding was solemnized on Saturday, October 29, at 10.00 a.m., at "Royal Glen", the Paris home of the Rev. and Mrs. Royal E. Newman, when Thelma Jean Hodges, became the bride of Walter Norman Young.

The bride is the daughter of the late Mr. and Mrs. Charles E. Hodges formerly of this city, and the bridegroom, the son of the late Mr. and Mrs. Norman Young of Trenton.

The bride was given in marriage by Mr. George Ferguson of Galt, and the attendants were Mr. and Mrs. Earl Haley of Toronto.

After the ceremony, a reception was held at the home of Mr. and Mrs. George Ferguson, 25 Oak Street, in Galt.

The honeymoon is being spent in Northern Ontario.

Guests were present from Toronto, Brighton, Belleville, Paris and Galt.

MOWERS—MULVILLE

A double-ring ceremony was solemnized at 11.00 a.m., on October 8, in St. Michael's rectory, Belleville, uniting in marriage Marian Gertrude Mulville, daughter of Mr. Thomas Mulville of Oshawa and the late Mrs. Mulville, to Howard Grant Mowers, son of Mr. and Mrs. Bert Mowers of Belleville. The Very Rev. Peter Murphy officiated.

The bride, who was given in marriage by her father, wore a white cocktail length gown of pleated nylon net, over an underskirt of satin and ruffled net, with a fitted brocaded nylon jacket with collar studded with seed pearls and sequins. Her fingertip veil of tulle illusion was held by a fitted seed pearl crown and she carried a cascade of red roses and adiantum fern.

Mrs. Michael Mulville of Sudbury, was her only attendant, wearing a princess style cocktail gown of turquoise crystalette over taffeta with matching headdress and gloves. She carried a nosegay of white and yellow 'mums.

Mr. Ted Mowers acted as groomsman for the bridegroom.

At the reception breakfast held at the Hotel Quinte, Belleville, Mrs. William Spinelli, sister of the bride, received the guests wearing a navy dress and accessories with a corsage of red roses.

Mrs. Bert Mowers assisted, wearing a gray dress with pink accessories and corsage of pink roses.

For the wedding trip to Hamilton, Niagara and around the Lake, the bride chose a navy two-piece wool dress with red accessories and a white orchid corsage.

Mr. and Mrs. Howard Mowers will reside in Belleville.

Out-of-town guests were present from Sudbury, Oshawa, Deseronto, Napanee, Gananoque, Smiths Falls and Prescott.

Previous to her marriage, the bride was entertained at a miscellaneous shower given by Mrs. Larry Farrar of Belleville. She was also presented with a canister set by her fellow-workers of the Dominion Stores Ltd., Belleville.

'Guest Room Needs' Specified By Girls' Club

On Thursday evening, the Quinte Girls' club met at the home of Mrs. C. Howard and her daughter Barbara.

The president, Mabel Craig, opened the meeting with singing after which several items of business were discussed. Each member present answered the roll call with "What I would Appreciate in a Guest Room." Some suggestions were, a full-length mirror, a rug, a comfortable chair and flowers.

Group work was under the direction of Mrs. Murray Reid. She asked the members to write out formal and informal invitations; list the things which would make the guest room more beautiful and comfortable and outline the responsibilities of a well-mannered guest.

The demonstration "Packing the weekend bag," was conducted by Mrs. Jack Parrott.

Mrs. Clifford Reid gave out the home assignments and closed the meeting.

The third meeting will be on November 3, at the home of Mrs. Murray Reid.

Family Honors Parents' 48th Anniversary

Mr. and Mrs. Fred Adams, London; Mr. and Mrs. Bill Adams, Trenton; Mr. and Mrs. Bert Foster, Frankford; Mr. and Mrs. Lloyd Weese, Trenton; Mr. and Mrs. Garfield Matthews and Mr. and Mrs. Cleo Colling of Belleville, gathered together on Sunday to honor their parents, Mr. and Mrs. W. M. Adams, Stanley Street, Belleville, on the occasion of their 48th wedding anniversary.

After dinner at the Royal Hotel in Picton, the happy family spent a pleasant evening at the home of Mr. and Mrs. Cleo Colling.

Women's Activities

UNITED CHURCH W.M.S.

FRANKFORD.— The W.M.S. of Frankford United church met recently at the home of Mrs. Fred Charlesworth with ladies present from Stirling, Zion, Stockdale and Batawa. Quiet music was played by Mrs. Leslie Frost. The meeting was opened by the president, Mrs. Walter Morrow.

The topic "The call to commitment" was given by Mrs. Morrow.

The treasurer's report was read by Mrs. Morrow in the absence of Mrs. H. J. Madill, treasurer and the roll call showed 17 members and 35 visitors present.

A short business period followed. A duet by Mrs. H. S. Pearce and Mrs. A. Duncan, "Someone has Need of Kindness" was sung, accompanied by Mrs. A. Storey, all of Batawa.

Mrs. Walter Elliott, of Stirling, brought greetings from W.A. conference of the Belleville Presbytery. Following this a solo was sung by Mrs. A. Duncan of Batawa, entitled "His Eye is on the Sparrow."

Mrs. S. Martin's fine piano solo was followed by an address by Mrs. Arthur Packman, of the Stirling United church parsonage. Mrs. Packman told of visiting a lace factory in Brussels; seeing the work being completed in the dark and how it ended in perfection. "That is how our lives should be lived, in perfection. Many workers in the shadows, are copying for us, the pattern they see more clearly than the rest," said the speaker. She quoted these words, "A heart in every thought renewed and full of love divine."

She also stated that when a person has experienced the joy of worthwhile conversation, he is not satisfied in trifling gossip and stupid chattery.

She told also of an old blacksmith, who stated that "Dr. Norman never came to his shop without speaking as if he had been a blacksmith all his life, and never left without leaving Christ in his heart, adding 'Lord help me to touch as many lives as possible for Thee, and every life I touch, do thou quicken, whether through the word I speak, the prayer I breath, or the life I live.' "May it be so with us," said Mrs. Packman as she finished her inspiring message with the words of B. H. Streeter: "Our world is like an Atlantic liner deprived of rudder, compass, guiding chart, a wireless tackle, yet compelled to go full steam ahead. There is magnificence, comfort and pulsating power, but whither are we going. I want to show," he said "that there is one lesson of history, which men may yet learn, the lesson of God's control and guidance."

Mrs. Morrow thanked Mrs. Packman for her interesting talk and also moved a vote of thanks to Mrs. Charlesworth and Mrs. Reid for serving refreshments.

The ladies of Stockdale, Zion and Batawa brought greetings and the meeting closed with "Blest Be the Tie That Binds".

Refreshments were served by Mrs. Charlesworth and her helpers.

DOUG WELBANKS
BUYS Right
TO
SELL Right

Talk on European Trip Enjoyed By Bridge St. W.A.

The regular monthly meeting of the Woman's Auxiliary of Bridge Street United church, was held in the Sunday school rooms, Friday afternoon, with Mrs. E. Fairman presiding.

Visitors were introduced and welcomed, one having come from as far away as New Brunswick and one from British Columbia.

REPORTS GIVEN

Monthly reports were given, showing several successful dinners and reception catered for by different groups. Plans for the coming bazaar and tea were discussed. Also announcement was made of a tea and bake sale to be held at the home of Mrs. W. H. Finkle early this month, to assist in raising funds for the new United church project planned to serve the east end of the city at Herkimer Avenue.

The next regular meeting of the W.A. will be an evening meeting, Monday, November 28, and will be in charge of the Coronation group.

The program of the afternoon was in charge of Mrs. Parker and Mrs. Dallas and their group. Mrs. Parker led the devotional; the theme being "The Bread of Life" and the interdependence of mind, body and spirit.

Mrs. Broad gave the Scripture reading from John 6:28-35.

Mrs. Lee Riedel sang two beautiful solos, Bach's "Praise the Lord," and "Bless This House."

SPEAKING

Mrs. Adsett introduced the speaker of the afternoon, Miss Nellie Merry, who had recently made a trip to Europe and had consented to give a few highlights of the trip.

Miss Merry said she wished first to tell of the gorgeous bouquet of flowers and the telegrams and letters awaiting her in her stateroom on board ship and how much it meant to her. Miss Merry told of the beauty of Paris in the spring with the chestnut trees in bloom; the town of Barbizon, where Millet painted the simple peasants; the Chateau country; the trip to Nice in Southern France with its famous monastery built on the foundation of an ancient Temple to Venus; Grasse, the centre of the perfume industry; Verona with its castles of Montague and Capulet; Florence, the beautiful with its wealth of art treasures, from the time of Lorenzo, the Magnificent, and its tombs of so many great men, Michael Angelo, Machiavelli, Dante.

BEAUTY NEEDED

In closing, Miss Merry said that she wished that cities like Belleville could plan for beauty, for, while Canada was away ahead in practical matters, it would be money well spent to plan for 'beauty.'

Mrs. May thanked Miss Merry for a fine account of her trip abroad, and for the great pleasure and uplift it had given all who heard her. Mrs. May also thanked Mrs. Riedel for her beautiful solos.

Mrs. Parker invited all to stay for a social half-hour.

CLEANING BATHROOM? KITCHEN FLOOR?
Just Reach for
KING O' PINE
Put a little in the water, cleans cleaner, faster: disinfects, deodorizes, leaves clean, fresh fragrance of the pine woods. Never harms your skin.
Manufactured by
FRED LEWIS INDUSTRIES LTD.
Belleville, Ont.

St. Joseph's C.W.L. Plans Coming Events

The regular monthly meeting of St. Joseph's C.W.L. was held last Monday in the school hall, with Mrs. H. Carr-Braint presiding and 21 members present.

The 1st vice-president reported a paid-up membership of 61 to date.

Mrs. G. Williams thanked all who had donated clothing in the recent drive for the Madonna House at Combermere, and then outlined her visit to the Madonna House, giving the members a most interesting picture of the wonderful work done there and the great need for children's and adults' clothing.

Plans were also made for another drive for toys and articles suitable for Christmas gifts to be sent to the Madonna House. Mrs. Williams will be in charge and members were asked to send articles to her home within, the next month.

The Radio and T.V. convener recommended the radio program "Radio League of St. Michael's" heard on Sunday at 12.15 p.m., on CBL. The Spiritual convener, reported that the study club will meet the fourth Wednesday of each month and anyone interested in attending would be most welcome.

The next euchre to be held November 3rd will be convened by Mrs. C. O'Neill.

A marathon bridge has been scheduled and the first game will be played in November.

Final plans were made for the Hallowe'en tea and sale to be held in early November.

Refreshments were served by Mrs. R. Chipman and her committee.

40 Young People Hold Enjoyable Party

A Hallowe'en party was held in St. Andrew's Presbyterian church with some 40 young people present, including a load of teenagers brought by the Rev. and Mrs. Ed. Prosser of Port Hope.

The first part of the evening was spent in playing novelty games under the supervision of the Rev. Wendy Collins of the high school Bible club department of Youth for Christ International, and Mr. Bill James of Brantford.

The hall was gaily decorated throughout with large yellow pumpkins, grotesque faces, black cats, yellow and orange streamers and skeletons.

PRIZES AWARDED

Prizes went to the following, Norman Pender, Bob Anderson, Fae Roland and Monica Gay.

The evening closed on a more serious vein of thought—singing of familiar choruses, with Miss Helen Spearman at the piano.

A challenging message was given by Mr. Collins and at the conclusion of his message, he encouraged those present to carry their Bibles to school and to witness for Christ. 1 Timothy 4:12—"Let no man despise thy youth; but be thou an example of the believer."

Psalm 149:6—"Let the high praises of God be in their mouth, and a two-edged sword in their hand."

A delicious repast of pumpkin tarts, doughnuts, home-made candy, and soft drinks, was served by the Y.F.C. committee.

U. W. Club Awards $100 Scholarship

Miss Monika Bruchmann of BCIVS, as the top grade 13 student with the highest marks in 11 papers was eligible to receive the $100 University Women's Club of Belleville and district scholarship.

However, because Miss Bruchmann had been awarded a $1,200 Watson scholarship in German by Queen's University, the $100 scholarship reverts to the next highest student, Miss Mardelle Wheeler of Tweed high school. Miss Wheeler will receive the $100 scholarship and Miss Bruchmann was presented with a scroll from the UWC at the BCIVS commencement exercises Friday evening. Miss Bruchmann is the daughter of Mr. and Mrs. Bruchmann, Batawa.

There's no waiting for the cleaners when we handle your clothes. Just circle the date on your calender and you can count on our friendly delivery man to be there with the goods. For on-the-dot delivery service . . . plus clothes finished just the way you want them . . . call us at WO 8-6407.

FOR DELIVERY SERVICE YOU CAN RELY ON:

CITY CLEANERS & DYERS
160 EAST MOIRA ST. — DIAL WO 8-6407
BILL LYNCH — Proprietors — ROY JOHNSON

All You Could Ask For AUTOMATICALLY!

The All New **FRIGIDAIRE** "Thrifty-30" Electric Range

Everything you've ever wanted in a low-priced Fully Automatic Range!

Here's real cooking capacity in only 30 thrifty inches of space. Designed for today's small kitchens yet, full of all the features to do a better, faster, easier cooking and baking job. See this new, low-cost Thrifty-30 Range now!

YOU CAN BUY IT FOR AS LITTLE AS
$2.79
WEEKLY

Imperial Cook-Master — Oven Clock Control cooks a whole meal without you having to be there. Turns oven on—turns it off when food is done . . . all automatically.

Full-Width Oven — goes clear across. Big enough for a large turkey or 6 pies yet, thrifty when doing small quantities of food. Waist-high broiler . . . adjustable, tip-proof shelves.

COME IN TODAY!
Purchase On Our Convenient Lay-Away Plan
W. W. HAWLEY — BELLEVILLE LTD.
249 FRONT STREET — DIAL WO 2-1393

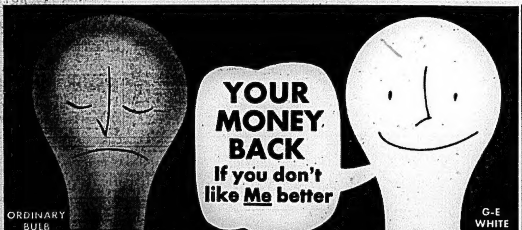

G-E's WHITE BULB has no annoying "Bright Spot"

Ordinary bulbs have an irritating 'bright spot' that causes sharp shadows and glare, but not the G-E White Bulb—its new inside coating gives a softly-diffused glow. This relaxing light is welcome when you're reading, doing close work like sewing, or when children study.

(We're so sure you'll like this wonderful new bulb better than ordinary bulbs that we can say: Your money back if you don't like G-E White Bulbs better!*) Pick up the handy package of four in the blue, white and yellow pack shown below.

*If you don't agree that G-E White Bulbs are better, mail the four lamps to us and we'll refund your purchase price. Lamp Department, Canadian General Electric Co. Ltd., 163 Dufferin Street, Toronto.

GENERAL ELECTRIC WHITE BULBS

CANADIAN GENERAL ELECTRIC COMPANY LIMITED

LAD-50107

HOW TO READ COMFORTABLY IN BED

by PEGGY LIDSTONE
Home Lighting Specialist

Do you love to read in bed—but find it difficult because the lighting is poorly placed? Then follow either of these two recipes and read for hours *without eye strain!*

If you are using a table lamp the bedside table on which it rests should be about 28" high. For reading comfort, your lamp shade should be approximately 16" wide and the bottom edge should be 20" above your bed mattress.

If you prefer a wall lamp, see that it's centred above your bed at a height of about 30 inches from the bottom of the shade to the bed mattress. Check that the shade is about 13 inches wide at the bottom. For both these lighting recipes, use the 50/100/150 three-lite bulb.

If you want further information on modern lighting tips write to me, Peggy Lidstone c/o Lighting Institute, Canadian General Electric Co. Ltd., 163 Dufferin Street, Toronto, and I will send you FREE, a 16 page illustrated booklet "How to Light Condition Your New Home."

Do you look your best with a glowing summer Tan? Then get a G-E Sunlamp and stay tanned and healthy-looking all winter long!

They give you exactly the same kind of tan you got on the beach this summer. Even the same Vitamin D! (That means you'll cut down on wintry colds and illness too.) Just put your G-E Sunlamp into a standard 60 cycle AC or DC light socket—then sit and bask in those warm relaxing rays. This popular Sunlamp gives you a sleek, radiant tan almost as cheaply as the sun does. Only $13.25. Why not pick up a G-E Sunlamp today?

BEAUTY

By HELEN JAMIESON

THE ESSENSE OF BEAUTY
(Part 1: LOVE)

So much stress is laid on the externals of beauty that one frequently forgets those inner qualities which lend great enchantment to faces which are far from perfect according to physical standards. It is true, of course, that everywoman owes it to herself and to her "public", no matter how small, to look her best at all times. And, as far as the externals are concerned, she can do this by immaculate cleanliness, by good grooming, by taking advantage of all the modern beauty aids and by dressing in her most becoming manner.

To be truly beautiful, however, a woman needs far more than these external aids. For beauty comes from within. And when we say "within" we are not referring to her physical health. This is essential, of course, but even more essential is a beauty of spirit. It has been said that" beauty is in the eye of the beholder." No truer word was ever spoken. And it is in spiritual beauty alone that truth of the adage lies. If one analyzes it, one cannot help but see why. For, if externals alone counted, it would be illogical to assume that one could look at a person with, let's say, a definitely ugly nose and say, "Now there is a beautiful face." But if that person radiates such warmth of spirit, such unselfishness, such kindness and coniderable tion that others are immediately drawn to him (or her), then the imperfect nose is not even noticed and people are genuinely sincere when they say, "Now there is a beautiful face."

Love, more than any other emotion in the world puts such beauty in a woman's face that even those apart from her beloved notice it. It is almost axiomatic that every man in the world thinks the woman he loves is the most beautiful in the world. And that is understandable, because, in her, he has found everything in a woman which is desirable to him—or he wouldn't have asked her to marry him. And because she is desirable she is beautiful in his eyes. But loving and being loved also makes a woman beautiful to others. You cannot doubt that if you have ever seen the plainest Jane you know when she first exhibits her engagement ring or when you see her in her bridal gown. No cosmetic in the world can bring such radiance to a woman's face.

There is no cosmetic, either, which can bring the glow of beauty that is reflected in a woman's face when she looks upon her child. And, conversely, to the child, looking adoringly upon a beloved mother, there is no more beautiful women in the world. Love, it would seem then, is the greatest giver of beauty. But there are other qualities of a woman's spirit which radiate a woman's face and this week we propose to discuss them. All can be acquired and all, if emphasized with sincerity, will truly make a woman beautiful "in the eye of the beholder." What more can one ask?

To an adoring child, his "Mommy" is the most beautiful woman in the world.

Wife Preservers

An empty salt carton with a pouring spout makes a nice flour dispenser.

Fat-Free Recipes

By Mary Moore

In the past week by coincidence a few readers and a couple of friends have written or telephoned for information on fat-free diets. One has a heart case to cook for, another hepatitis (a liver ailment).

I know from previous experience that there are plenty of you struggling on your own with the puzzle of making fat-free meals, after the doctor intones "No fat in their diet"—and leaves without enlarging on this pronouncement.

Here are some fat-free recipes to help you keep your ailing loved ones fed without breaking doctor's orders.

BLANC MANGE

Two cups hot skim milk, 3 1-2 tablespoons cornstarch or arrowroot flour, 2 tablespoons sugar, 1-8 teaspoon salt, 1-4 cup cold skim milk, 1-2 teaspoon vanilla. (You may use 1-2 cup skim milk powder and 2 cups water instead of 2 cups skim milk.) Mix cornstarch or arrowroot flour with sugar and salt, then add the cold skim milk and mix. Stir this slowly into hot milk in double boiler until thick. Cover and cook 30 minutes, stirring every ten minutes. Remove from heat, add flavorings, pour into moistened mold or molds and chill. Lovely with apricot puree over it.

IVY'S FAT-FREE SOUP

My neighbor Ivy gave me this recipe because her daughter, who is on a fat-free diet, enjoyed it so much.

One and one-half lbs. perfectly lean stewing beef. If there are any traces of fat or gristle remove them with a knife. Cut meat into small cubes, cover with water and simmer two hours. Add 1 cup each cut up celery, carrots and potatoes and cook 1-2 hour longer with 1 teaspoon salt. Strain out all of the solids and add 1 1-2 tablespoons each rice and barley and 1 cup seedless tomatoes or tomato juice. Simmer long enough to cook rice and barley. Ivy strained out the rice and barley—but you may want to leave them in. Everybody in the family liked this nourishing soup so well Ivy had to make more for the invalid.

BILL'S BUTTERMILK PANCAKES

You must have a heavy pan or griddle for these. Two cups unsifted flour, 1-4 teaspoon salt, 1 teaspoon soda, 1 3-4 cups buttermilk. (Melted butter would be added for those on non-restricted diet.) Bake on hot griddle without fat; serve at once with maple syrup, or corn syrup. These are surprisingly good.

TOMATO JELLY

One and 1-3 tablespoons gelatine, 1-3 cup cold water, 2 1-2 cups tomatoes, 1-4 cup water, 1 bay leaf, 1 slice onion, 1-8 teaspoon dried celery leaves or 1-4 stalk raw celery, 4 cloves, 4 pepper berries, 1 teaspoon sugar, 1 1-2 teaspoons salt, 2 teaspoons lemon juice. Soak gelatine in cold water. Simmer next eight ingredients 20 minutes; add lemon juice. Pour over softened gelatine, stir till gelatine is dissolved, strain. There should be two cups. Pour into moistened molds and chill. Chopped parsley may be added at last minute if desired. Serve on lettuce and, if the doctor permits it, add a large scoop of cottage cheese.

GOOD MANNERS

By MRS. BEECKMAN

WHEN BRIDE'S FATHER SAYS, "HER MOTHER AND I DO"

Dear Mrs. Beeckman:

Don't I remember that you have said in your column that you enthusiastically approve of the bride's father responding "Her mother and I do" to the clergyman's question, "Who giveth this woman to be married to this man?" I was, and am, very much impressed with this idea. Since I dearly love my mother and father and we three have been so close always, and since they completely approve of "our" marriage, I'd like to have my father say this. But he's never heard of this, and hesitates to make this response.
— Grace C.

I do heartily approve of the bride's father making this charmingly "inclusive" response, "Her mother and I do." And I've noticed that it is being increasingly used. It's easy to see why, for, after all, the "giving in marriage" is equally important and significant to both parents. And so many courtly fathers say these words with such grace, looking tenderly at the bride's mother, that it is a high and memorable moment.

ADVICE To The LOVELORN

By BEATRICE FAIRFAX

THE A.A. GROUP IN YOUR COMMUNITY WILL ADVISE YOU

Dear Beatrice Fairfax:

I am 27 years old and have three children, two of them—a girl and a boy—were by my first husband, and the third, a girl by the man to whom I am now married. They are very fine children and love one another very much.

My husband drinks an awful lot, and gets very abusive. When drunk, he says and does many things that hurt, such as calling me and also my two children bad names. Although he adopted these children a few months ago, he now refuses to accept them. He seems to have no feeling at all for any of us, and picks at everything either I or they do.

He keeps all of us in a dreadfully upset state, and I have begun to feel that if I stay with him much longer, I will go out of my mind. I have no place to go, otherwise I would leave him.

Can you advise me what to do, or help me find some place to go with my children? I know they cannot stand much more of this.
— Mrs. J.W.

Dear Mrs. J.W.

The most helpful thing you could do, I think, would be to get in touch with the organization known as Alcoholics Anoymous and ask their advice on this problem. If you will write a letter to the main headquarters of this organization, you will be sent the name and address—probably, also, a phone number you can call—of someone in the nearest group who will be glad to talk with you and advise you.

Will you do this? I am sure you will get the kind of practical help of which you are so greatly in need.

Best for Baby's Coughs

Specially formulated for babies!
Breaks up phlegm—eases wheezing

LOW OVERHEAD . . . MEANS LOW PRICES
BBC BELLEVILLE BARGAIN CENTRE
385 Front St. Dial WO 8-9000

relax with tea

Tea gives you such sm-o-o-th pick-up ...refreshes, yet leaves you completely relaxed. And tea is so easy on your digestion. Try switching to TEA for *breakfast*. You'll feel so much better.

OVER 200 CUPS TO THE POUND

Symbol of TEA COUNCIL OF CANADA

Quick & Robertson
Owned and Operated by THE ROSS STORES CO. LTD.
WED. MORNING SPECIAL
In Our Men's Wear Dept.
MEN'S DIAMOND HOSE
MEN!
Here at a terrific saving Quick & Robertson are offering to you gay Diamond Pattern Hose — made of 95% wool for solid comfort and 5% Nylon for added wear. Choose several pair from our wide selection of colors.
Sizes 10 to 12
Wednesday Morning Special 97c
Open Friday Evening 'Till 9 p.m.
WATCH TOMORROW'S PAPER FOR MORE EXCITING VALUES IN ALL DEPARTMENTS . . .
OUR GREAT FALL SALE
Continues All This Week
QUICK & ROBERTSON
Owned and Operated by THE ROSS STORES CO. LTD.
258 FRONT STREET PHONE WO 2-3678

I'M MY OLD SELF AGAIN
A few months ago, I had that all-gone, run-down feeling but I found that there was nothing wrong with me that a good all-round tonic wouldn't cure.
Today I'm my old self again — free from colds, have good appetite and full of pep thanks to pleasant tasting Wampole's Extract of Cod Liver!
If you need a tonic try it!
WAMPOLE'S EXTRACT OF COD LIVER
at all druggists — ONLY $1.35

MOTHERS — Look for Wampole's new VI-CAL-FER 12 vitamin mineral capsules — especially formulated for growing children — excellent for adults too — 60 days' supply $1.95.

YOUR BETTER LIVING PLAN — YOUR BETTER LIVING PLAN — YOUR BETTER LIVING PLAN — YOUR BETTER LIVING PLAN —

REVCO Chest-Type FREEZER

The Way to Better Living!
FOOD PLAN IS HERE!
We can supply FOOD and FREEZER for NO MORE (and possibly less) than you now spend on food alone

This is possible because bulk buying of food from us will save enough (or more) to pay for your Revco Freezer.

May we prove how this could work for your family. Call NOW for a home-interview at your convenience.
WO 8-5266

Questions and Answers
Question — What quality of food is supplied?
Answer — Only the best available . . . red and blue brand beef, grade "A" chicken, top name frozen fruits and vegetables ,etc.
Q.—Can I order just what I want?
A.—Yes! The food orders are based on the requirements and preferences of your individual family.
Q.—Is the freezer mine?
A.—Yes.
Q.—How do I pay for all this?
A.—In convenient bi-weekly terms to suit each individual family.
Q.—Is there any obligation when I call for information?
A.—Most definitely not.

BETTER LIVING FOOD PLAN
(KINGSTON PROVISIONERS)

YOUR BETTER LIVING PLAN — YOUR BETTER LIVING PLAN — YOUR BETTER LIVING PLAN —

Farmer Assails Co-operative Formed by Hog Producers

ss wydzya HOGS BGT novik

STRATFORD (CP)—The legal position of the Ontario Hog Producers' Co-operative was assailed Monday by Theodore Parker, Exeter township farmer, who has been conducting a one-man campaign against certain marketing regulations during the past two years.

Mr. Parker interviewed department of agriculture and marketing board officials at Toronto Monday and on his return home Monday night issued a statement as a result of information obtained in the interviews.

"It appears that the Ontario Hog Producers' Co-operative is operating without any legal authority," he said.

Parker said he went to Toronto with three questions which his legal counsel had advised him to ask:

These were: (1) "Show me the appointment filed with the marketing board for the co-operative to operate." He reported that C. F. Perkins, chairman of the farm products marketing board said there was no appointment filed.

(2) "Were there any further regulations passed since Bill 86 came in force. If so, I demand to see them." He said Mr. Perkins told him there were no further regulations.

(3) "Were all persons marketing hogs in the province, upon marketing them, notified that they had become members of the Hog Producers' Co-Operative? To that question he said Mr. Perkins answered "No."

Mr. Parker said that as a result of the answer to these questions "it appears that the agency has no authority whatever to collect the 24-cent fee on hogs sold and to require the packers to deduct the fee.

"The agency also would have no authority to direct marketing."

Parker created a furore in hog marketing circles when he first started his campaign against United Livestock Sales about two years ago. He said at that time that the ULS was not an authorized agency and when he instituted court action against the sales agency and the hog producers' marketing board a new marketing system was proposed.

The new organization was called the Ontario Hog Producers' Co-operative and was given tentative approval by hog producers who attended a meeting in Guelph shortly after the court action was abandoned.

A few weeks ago Parker announced he was starting a new court action against the co-operative on the grounds it had never been legally established and because membership in it is compulsory.

His other points in opposition to the co-operative included a campaign against direction in marketing whereby hogs had to be channelled through points set up by the co-operative.

TOLL NOW NINE

NORTH HOLLYWOOD, Calif. (AP)—Nine persons now have lost their lives in the fiery crash of wealthy Joel Thorne's plane into an apartment house Oct. 17. Thorne who was flying alone, and two others were killed and seven persons critically burned at the time of the accident. Six of the injured have died. The most recent victim was nine-year-old Patty Marchica, who died Saturday. Her father, mother and brother died earlier of burns.

PASSENGERS RESCUED

BOSTON (AP)—A power line fire on the west Boston bridge Sunday night crippled rapid transit service and stranded some 175 passengers on two trains. Firefighters used ladder on the bridge when cables caught fire, short-circuiting all power.

HIMSELF!

At last—the fabulous redhead himself tells the whole Godfrey story!

"I am sick and tired of the fantastic tales that have been concocted for gullible newspapermen by the press agents of my former associates. I think it is about time that Fabs heard the true story." —Arthur Godfrey

Millions of words, friendly and otherwise, have been written about Godfrey. But this is the first time Arthur HIMSELF has told his story. The fabulous redhead tells it all in the style that has become his trademark. He pulls no punches. He tells of his troubles as well as his triumphs. The whole fascinating Godfrey story starts today in The Saturday Evening Post. It's on the newsstands right now. So be sure to get your copy before they're sold out.

Out today... on all newsstands

The Saturday Evening POST

November 5, 1955 - 27

A CURTIS MAGAZINE

WESTERN POWERS

(Continued from Page 1.)

The surface impression that Molotov was shifting position was strengthened by his indicated willingness to accept what he called the Eden plan for a disarmament zone along the East-West frontier of Europe. Britain's Sir Anthony Eden had spoken of the possibility of such a zone at last July's "summit" conference in Geneva.

OBJECTIONABLE FEATURES

A quick Western study of the Molotov plan, however, showed these important features which diplomats said would assure its rejection.

1. The Molotov treaty would perpetuate the division of Germany indefinitely and give equal treaty status to West Germany, and to East Germany which the Western powers do not recognize.

2. The zone plan would serve the same purpose because it would use the East-West dividing line inside Germany as the centre of the zone.

3. Even from Russia's point of view the treaty would not provide any substantial security against revival of militarism in the reunited Germany.

STUDY CONTACTS

Monday, the ministers also turned their attention to the possibilities of expanding East-West contacts through trade, travel and information.

All four agreed that this would be a good thing, in general, and settled on the appointment of a committee of experts to study some two dozen separate proposals and to report back to the ministers Nov. 10.

Molotov introduced a five-point plan for the consideration of these experts. It is aimed at breaking down Western restrictions on the sale of strategic goods to Russia, stimulating the exchange of technical information in such fields as atomic energy, broadening East-West travel and getting Red China into such organizations as the international Labor Office, which is associated with the United Nations.

WESTERN PLAN

Dulles, Macmillan and Pinay laid out a 17-point program to end Russia's jamming of foreign radio broadcasts, open Soviet borders to tourist travel and commercial airline service, end news censorship and in general to shatter the Iron Curtain.

Diplomats expect that there will be some general agreements making expansion of East-West contacts easier. But they do not expect Russia to make any radical changes in the Iron Curtain, and say the Western powers have no intention of dropping their ban on the sale of strategic goods to the Communists because of security considerations.

PRINCESS SAYS

(Continued from Page 1.)

As the statement was issued, Townsend was driving to a country home at Uckfield where he and the princess spent last weekend. For the first time since returning to England Oct. 12 he told reporters where he was going—and even asked if they could show him the way.

Back in London, Queen Elizabeth and the Duke of Edinburgh, informed in advance of Margaret's statement, attended the royal film festival in a Leicester square cinema. A great throng watched them arrive, and the crowd grew as word of the decision spread through the capital.

Police remained within the darkened walls of Clarence House with the Queen Mother.

A sentry of the Royal Guards paced outside the London home of the princess and Queen Mother, the sound of his boots echoing hollowly.

Fog shrouded the glow of gas lamps, and dulled the outline of the four-storey cream-colored Georgian mansion just off the Mall.

There was no crowd. Only a handful of photographers stood gossiping in low tones at the gate. Light shone through the curtains of three of the upper windows. A single policeman stood chatting with one of the guardsmen.

IT TAKES FORTITUDE

A girl who performs in a cabaret was standing outside Clarence House when the decision was issued.

"It takes a lot of guts to give up the man you love," the girl said. "I think she has more courage than her uncle."

She was referring to the Duke of Windsor, who 19 years ago abdicated the throne he had ascended as Edward VIII to marry "the woman I love"—the twice-divorced American Wallis Warfield Simpson.

"It's the only thing she could do, poor kid," Mrs. Mary Keller, a factory worker in London's east end, said. "I wouldn't be a member of the Royal Family for all the money in the world. They can't please themselves like us ordinary folk."

Several in the group outside Clarence House gave the reaction: "what a shame!"

Townsend was with Margaret at Clarence House for more than two hours just before she issued her statement of renunciation.

Having reached her heartrending decision, Margaret will continue to be swept along in the tide of ceremony and social activity that surrounds the Royal Family. She must continue to appear in public with no opportunity to hide herself from the world during her emotional stress. Many think this will be best for her in the long run.

Wednesday evening she will attend a service at St. Paul's Cathedral. Thursday evening she will attend a glittering Buckingham Palace event — a presentation party given by the Queen for the diplomatic corps.

Saturday she will accompany the Queen and the duke for the British Legion festival in Albert Hall. Sunday she and the rest of the Royal Family will attend the national Remembrance Day service in Whitehall honoring the dead of two world wars.

NAIRNS FLOOR TILE

You can have sparkling, long wearing floors in every room in your house at a minimum of expense. Nairns tile are standard gauge, triple press Marboleum, 9"x9" available in 19 beautiful colors — marbelized and jaspe.

14c each

EARLE DARRAH

Wallpaper and Paints

56 BRIDGE ST. E. DIAL WO 8-6078

I married a genius

a wonderful evening. Bill is just about everything a woman would want. I do hope he'll propose soon... (wonder what my answer will be!!!)

May 10

I said "Yes!"... Its to be a church wedding in June...

June 30

Honeymoon in Niagara— a happy, happy memory... we move into our new home tomorrow. It's furnished just the way I always dreamed it would be! Where did the money come from?

Oct 25

I've found out Bill's secret. Every year he's been buying Canada Savings Bonds... He's getting the 10th Series too! He explained it to me easiest and most convenient way to pile up savings. You can cash them anytime you need the funds — but if you keep them the money you put into them goes on earning 3½% interest every year for 12 years.

I married a genius

Canada Savings Bonds

10th SERIES NOW ON SALE

BANCROFT

Living North of 54th Parallel Described H-S Assoc.

BANCROFT. — "Living North of [illegible] 54th Parallel" was the subject of an address given by Mrs. Alex Smith at the regular meeting of the Home and School Association held at the school with president, Mrs. A. Weiss in the chair.

Introduced by the president, Mrs. Smith told her listeners of the mystery, beauty and adventure she experienced living among Indians at Norwoy House, and at Behren's River. The area was accessible by boat only in the summer, and in winter was completely isolated.

GREAT ATTRACTIONS

During the lonely months there was time to live and, once adjusted to northern life, its attractions were great. Friends were good friends and the Indians, a kind and helpful people, made excellent neighbors. "Once a northerner always a northerner", concluded the speaker, adding that any person leaving life in the north will, from time to time, feel the urge to return.

Mrs. Smith was thanked by Mrs. F. Wiggins.

HALLOWE'EN PARTY CANCELLED

The president announced that the association had decided, with regret, to cancel the annual Hallowe'en party since suitable accommodation was not available. She hoped that parents would arrange house parties in their homes.

The treasurer reported a balance of $96 and Mrs. C. White was appointed convener for the teachers' group meeting on November 3rd.

Room roll call was won by Mrs. F. Wiggins.

Rossmore

LADIES' AID BAZAAR

ROSSMORE— Rossmore Ladies' Aid Society held a successful tea and bazaar at Tobe's County Gardens, Wednesday afternoon. The day was beautiful and the tea room festive with azaleas, 'mums, and nicely decorated sale tables.

Mrs. Charles Reddick received at the door, and Mrs. Kropinak was convener for the apron table. Mrs. Vera Clapp successfully convened the candy table and Mrs. Wilma Reddick was in charge of the home cooking table which was well attended.

The fancy work table was in charge of Mrs. Florence Pollitt.

Mrs. Root and Mrs. Chambers poured tea. While Mesdames Belnap, Moy, Hannah and Vance attended the tea tables.

The drawing of the door prize, won by Miss Rosemary Bisdee, brought a pleasant and successful afternoon to a close.

The evening euchre was held at Mr. and Mrs. E. Anderson's home, Wednesday evening. Five tables were at play and prizes awarded according to score.

The afternoon euchre was held at the home of Mrs. Root, Thursday.

LIPSON'S HALF DAY SPECIALS

BOYS' SURCOATS

Regularly priced $8.95!

Big value and savings here at $5.99 each! Of tough, nylon gabardine . . . 15% nylon both ways for better wear . . . in zipper front style . . . shirred waist . . . half belt in front, two pockets and fur fabric collar. Quilted kasha lining to give excellent protection. In brown, blue, green or grey . . . sizes 26 to 34. Half Day Special, each **5.99**

BOYS' LINED PANTS

Washable, Nylon Gabardines!

Warmly winterized with a soft, cotton flannel in bright plaids . . . of hard wearing nylon gabardine . . . in brown, blue, grey . . . zipper fly style . . . with elastic waist at back . . . for snug fit, pleated fronts . neatly cuffed. Sizes 24 to 32. Warm, washable, wear-resisting! Special, pair **4.95**

Boys' Fleeced Lined Combs.

Heavy Quality Fleeced Lining!

Extra warmth and protection with their thick, fleeced lining. Famous make, full sized garments, with long sleeves and long legs. Sizes 24-26-28 only . . . regularly priced at $2.49 a garment. Lipson's Half Day Special price saves you money! Pair **1.66**

SALE! GOTHAM HOSE

Clearing lines . . . at Huge Reductions!

Values to $1.50 in this clearing group . . . famous Gotham gold stripe nylon hosiery . . . first quality in sheer 51-gauge. Buy for yourself . . . for gift giving at tremendous savings Wednesday Morning! Shop early they'll go quickly at this low price! Pair only **99c**

BOYS' GABARDINE PANTS

Regularly priced $1.79 a pair!

You save 79c a pair on these sturdy, good looking cotton gabardine trousers for the young man 3 to 6x years. Well cut, smartly tailored . . . with zippered fly, shirred elastic waist at back, with half belt in front. Grey only. Be early for this value! Pair **1.00**

PLASTIC CHAIR SEATS

Soft, spongy, well filled plastic chair seats . . . neatly bound on edges and complete with tape ties. Reversible style . . . in grey, yellow or red . . . in pearl-tone design. Heavy quality plastic covering. Limited quantity. Special, each **77c**

70"x80" PLAID BLANKETS

Famous Whippet Brand . . . Reduced!

You'll do well to stock up while this low price prevails. Here are colorful plaid flannelette blankets in an excellent 70"x 80" size. Whipped singly, and finished with a soft, fluffy nap. Price is away below usual! Half Day Special, pair **3.99**

Lipson's STORES LIMITED

I·D·A

FALL DRUG SALE

at all I·D·A· DRUG STORES

Here are dozens of timely bargains for the fall and winter season plus extra values in pre-Christmas gift suggestions. Be sure to come down early while the selection is at its best — it's an All Week Sale, MONDAY through SATURDAY, October 31st to November 5th.

Quality at a Price! AN I·D·A FEATURE

I.D.A.'s Heavy Grade

WAX PAPER

12" x 100 ft. roll in dispenser box with metal cutting edge.

regular 29c roll

25c, 2 rolls 49c

Shop at YOUR DRUG STORE, the safe, logical and dependable place to buy drugs, medicines and other products for health and beauty care.

I.D.A. BRAND **TOILET TISSUE**

Full Size! 750 Sheet Rolls

Finest Quality—Lowest Price

Special

2 Rolls 23c

AN I·D·A FEATURE

SAVE 50¢!

I.D.A. "Utility"

HOT WATER BOTTLES

Guaranteed 2 years

Reg. $1.79 **$1.29**

SPECIAL

Quick Dissolving! Effervescent!

I.D.A. Brand

SACCHARIN TABLETS

¼ GRAIN 100's reg. 20c	¼ GRAIN 500's reg. 55c	½ GRAIN 100's reg. 23c	½ GRAIN 500's reg. 65c
15c	39c	19c	49c

SAVE 10c this week on

I.D.A. Brand **SHAVING CREAM**

A small amount of this excellent cream will give a generous, fine-bubble, beard softening lather.

Large tube reg. 49c

SPECIAL **39¢**

SPECIAL *A Timely Bargain!*

"Safeheat"

HEATING PAD

Featuring 3-speed switch, blanket-type outer cover, guaranteed for 1 year.

Regular price $4.95

$4.29

SPECIAL

Save 30c on

IDASAL

Tablets for Pain Relief

Contains 5 grains Acetylsalicylic Acid for quick relief of headaches, neuralgia, and pain in general.

300 Tablets, reg. 89c **59c**

SAVE 8c this week on

TOOTH PASTE

- Cleans the teeth
- Freshens the breath
- Makes your mouth feel really clean.

Regular 57c ...... **49¢**

"Regal"

BATHROOM SCALES

Weighs up to 250 lbs., has raised dial, magnifying lens and chrome trim, guaranteed for 12 months from date of purchase, black or white enamel finish **6.95**

Save $1.50 on BILLFOLDS

Genuine Solid English Morocco Leather — flat fold type with slash pocket and removable pass case — in gift box.

4.00 value **2.50**

Christmas Cards

Special Value

An excellent family assortment at an economy price— [illegible] .... **98¢**

Other assortments at 12 for [illegible], 12 for 59c, 21 for 1.49, etc.

SPECIAL

Heavy Grade I.D.A. BRAND

MINERAL OIL

The finest quality highly refined oil.

16 oz. reg. 55c **43c**

40 oz. reg. 1.10 **87c**

SPECIAL

I.D.A. BRAND **PAPER NAPKINS**

Seventy white, strong, embossed napkins in a dispenser box.

Regularly 17c box, 2 for 33c

15c, 2 for 29c

SPECIALS

On I.D.A. Brands

Milk of Magnesia 16, 32-oz. reg. 35c, 60c **29c 49c**

"Economy" **ENVELOPES** 20's reg. 10c **8c 2/15c**

I.D.A. "Economy" **WRITING PADS** Note Size **8c 2/15c**

Good quality stationery at an economy price. Linen or Vellum. Ladies or Letter Size **13c 2/23c**

FLOOR WAX

I.D.A. "Easi-Gloss" Paste Wax lb. reg. 53c **39¢**

Pre Christmas Specials

ZIPPER BILLFOLD

All-round zipper, dome-fastened change purse, celluloid swings and pockets for car tickets, etc. Fall Drug Sale Feature Price. A wonderful Christmas Gift.

1.00

LADIES' DRESSER SETS

Metal topped comb, bevelled mirror, shalon bristle brush—trimmed in gold color — floral design backs.

$4.98

LIGHTER and CIGARETTE CASE

A combination of a triple-action guaranteed "Auer" lighter and matching cigarette case— assorted designs in a handsome gift box.

1.98

CLUB BRUSH and COMB

Heavy backed lucite club-style brush, genuine nylon bristles, matching plastic comb.

$1.65 Value For 98¢

"RUBBERSET" SHAVING BRUSH

A fine quality sterilized shaving brush — badger hair and bristle.

$4.00 Value For $2.98

"Auer" CHAMPION LIGHTER

A triple-gear-action lighter designed for long service and handsome appearance for only

$1.00

"Chest of Letters" STATIONERY

by Gage-Stuart Hall

70 sheets and 30 envelopes in an attractive box.

1.50 Value – **98¢**

NEED Vitamins?

I.D.A. Brand

HALIBUT LIVER OIL CAPSULES

SPECIAL

An excellent source of Vitamins A & D—sealed individually in Pak-a-strip cellophane strips—handy for pocket or purse.

100's reg. 1.15	250's reg. 2.29	500's reg. 4.29
89¢	1.79	3.49

IDAMALT

Extract of Malt and Cod Liver Oil

A nutritious Vitamin Preparation palatable and easy to take — excellent for children.

1 lb. reg. 75c	2 lb. reg. 1.29	4 lb. reg. 2.29
59c	98c	1.69

Vita Diet Vitamin and Mineral Capsules—100's .. 4.50
Allenbury's Haliborange, 1.00, 1.75, 3.25, 11.50
Alphamettes 1.00, 1.85, 3.50, 13.00
Alphamette Aqueous, 1.45, 2.65, 4.85
New Scott's Emulsion,
Liquid 1.00, 2.00
Capsules 1.65, 3.00
Lederle Vi-Delta Emulsion,
.... 1.60, 2.85
Horner's Infantol 1.00, 1.90, 3.50
Horner's Maltievol 2.00
Frosst's Neo-Chemical Food
Liquid 1.35, 2.35, 3.90
Capsules 1.65, 2.95, 6.00
Mead's Tri-Vi-Sol 1.45, 2.65 3.85
Poly-Vi-Sol .. 1.85, 3.10, 4.75
Mulcin 1.50, 2.75
One-A-Day Multiple Vitamins 1.40, 2.50, 3.95
Squibb's 10-D Cod Liver Oil, 4 oz. 1.00, 16 oz. 2.25
Wampole's Cod Liver Extract 1.35

CLINICAL THERMOMETER

In plastic case — fully guaranteed **49c**

I.D.A. Brand **COLD CREAM SOAP**

Finest quality toilet soap—high fat content—contains lanolin — a guaranteed I.D.A. Product.

SPECIAL

2 for 23¢

Bath Size Cakes—Reg. 2 for 25c

12 for 1.33

SPECIAL!

I.D.A. BRAND

COCOANUT OIL SHAMPOO

Gives a rich heavy lather Does not dry the scalp or cause the hair to become brittle.

8 oz. reg. 49c **39¢**

IT'S HERE! All New TONI

- Odor-free
- Frizz-free
- Trouble-free as a wave can be.

Regular, Super or Very Gentle 2.00

TIP TONI 1.25

NOW! Your Choice of 3 GILLETTE SUPER-SPEED RAZORS

One has exactly the right edge angle, edge exposure and weight to match your face for super shaves. With Blue Blade dispenser and travel case.

1.29 each

MACDONALD'S **EXPORT**

Canada's Finest Cigarette

20's **33¢**

25's **41¢**

A's **35¢**

Special on LISTERINE

Buy this special offer consisting of a 14-oz. 98c size Listerine Antiseptic and get a free sample size tube of Antizyme Tooth Paste. Both for only **98c**

Flashlights

One of the best flashlight buys in years. A sturdy metal case with prefocused spotlight and 3-position switch. Flashlight less batteries **49c**

All New TONI - $2.00 TIP TONI **$1.25**

DOLAN'S DIAL WO 2-3406	LATTIMER'S DIAL WO 8-5549	DUFF'S DIAL WO 8-7928
DOYLE'S DIAL WO 8-8100	SCHRYVER'S DIAL WO 8-9128	GEEN'S DIAL WO 2-4551

Compared With 1954, Bruins Hottest Thing In National Hockey League

CHIPS OFF THE SPORTS BLOCK

By GEO. H. CARVER, *Sports Editor*

GOODIES TONIGHT!

According to reports on the Kingston Goodyears-Whitby Dunlops clash in Kingston the other night, the Goodyears have lost none of their flair for the argumentative and willingness to mix matters. Playing coach Les Douglas and some of his merry men became embroiled in an argument over an official decision and, 'tis stated, the official thumb wagged right merrily.

By the time the smoke of battle had cleared Douglas had been tabbed with two misconducts and an automatic game misconduct. Nicholson drew a misconduct and a game misconduct while Londry drew a ten-minute sentence. They say it was a right merry ole battle of words and thumbs.

Thet Goodies will be at full strength here tonight when they make their seasonal debut against the TPT's. And they will be out for victory blood, for they have yet to taste the sweets of win potion. Meanwhile, the TPT's struck some sort of stride in their victorious safari down Cornwall way on Sunday. Chum Fryia led the shock troops with Gus Leonard and Bert Hill doing yeoman service in an assisting capacity. The team showed much better finish around the nets than they did in the opening game against Whitby and they should give their pet hockey "hate", Ken Johnson, a busy time this evening.

• • • •

MINOR HOCKEY

The Ontario Minor Hockey Association's "Lower Canada" representative, Doug Patterson, of Stirling, is losing no time getting the moppets' organization under way. Doug has called a special meeting for Wednesday night in the agricultural offices at Stirling where much preliminary work is expected to be done. Doug works faithfully and well for his organization and for the kids in general and it is due to his untiring efforts that minor hockey down thisaway has enjoyed unqualified success.

All managers, coaches and sponsors of the district are invited to attend the meeting so that organization for the season coming up will get under way.

• • • •

THE GAELS' DAY

The foot went back into football in Kingston, Saturday, and 13,500 fans, a Richardson stadium record, got the biggest boot of the current intercollegiate campaign from a pulse-pounding performance that reached its throbbing climax just 23 seconds before the final flag.

Queen's Golden Gaels edged by Varsity Blues into the championship round of the college league Saturday and won its first good chance at a title since 1937 in a game that was harder to believe than fiction. The Gaels, sparked by the all-round play of dynamic Ron Stewart, and the hard charging of Gary Shreider and Bill Surphlis, built up an 8-1 lead at half time on the strength of Schreider's juggling catch of a 30-yard heave from quarterback Gus Braccia only 22 seconds remaining until half time.

The Blues came back in the fourth quarter with a converted touchdown and a field goal to take a 10-8 lead with only four minutes and 32 seconds remaining in the game. When Varsity intercepted a Braccia heave to Perry it looked like the end of the Gaesl' chances. But Ron Stewart, out in the flat, took a pass from the Varsity 50 and scampered to the 15. An end run by Stewart netted nothing and Schreider, smashing off left tackle, moved the ball down to the seven yard line and in front of the goal posts. Jocko Thompson, who had pumped two other field goal attempts wide for single points, and who had converted Schreider's touchdown, boomed the ball through for the winning three points as the stadium fans went wild.

Braccia, who held the ball, did somersaults. Thompson bounced up and down like he was riding a pogo stick. The Queen's line, which had had its troubles all afternoon, nearly mobbed him. There were whoops of joy mounting almost to hysteria everywhere in the packed stadium except in the Varsity rooting section which only three minutes earlier had erupted into a celebration that would have done New Year's Eve proud.

The college loop's "game of the year" lived up to its advance billing.

The Gael defence, weakened more than a little when all-star centre Gary Lewis was injured on the opening kick-off, had trouble containing the line plunging of hard-charging Don Cheeseman, Wally Bulchak and all-star Phil Muntz. Tackle Jim Hughes, end Lou Bruce, the "pony backfield" of Stewart, Schreider and Surphlis, and Braccia were the Gael stars.

After the game Queen's won the toss to select the site of a playoff game should Varsity and Queen's meet. The Gaels picked Kingston. The championship game will be played Saturday, November 12th.

• • • •

TEEPEES COMING HERE

TPT manager "Red" Doran announced today that the St. Catharines Teepees, crack junior "A" hockey club, will play an exhibition game here on Wednesday, November 16 against the Senior "B" club.

The Teepees who will play Quebec clubs in the St. Laurent trophy series, will stop off at both Brockville and Belleville on their way home, to play exhibition games. They are rated as one of the top clubs in junior ranks and there should be special local interest since Bobby Hull, Point Anne's gift to junior "A" hockey is one of the Teeps' centre ice stars.

Beantowners Tied for Second With Rangers, Black Hawks; Scoring Ahead Last Season

MONTREAL (CP) — Somewhere in this early National Hockey League race there's a topsy-turvy situation aside from the baffling last-place position of the Detroit Red Wings. You can't go wrong if you single out the Boston Bruins as the real surprise packet, with Chicago Black Hawks a close second.

There's no surprise at Montreal Canadiens leading the pack, at present by a four-point margin. There has been some eyebrow lifting at Dave Creighton of New York Rangers remaining at the top of the point-scorers in an even-steven battle with Montreal's Jean Beliveau. Each has 13 points. But behind them, with the exception of Rangers' Ron Murphy, it's the same old pack of Red Wings and Canadiens in hot pursuit.

AND NOW THE BRUINS

Where do the Bruins, currently tied with New York and Chicago for second place, come so sharply into the picture?

Compared with their showing last season at this stage, the Bruins are the hottest thing in the league. If they ever break loose with a scoring spree the other clubs can hike for shelter.

In their first nine games last season the Bruins had collected only five points and were in last place. In nine this season they have 10 points and are sitting pretty in the three-way tie for second place.

That's only part of the story. A year ago the Bruins had been scored on 31 times. To date this season the opposition has scored only 14 goals. Offensively, the Bruins are not quite up to last year's mark, 14 goals this season compared with 19.

This goals-against reduction of 55 per cent can't necessarily be attributed entirely to the great Terry Sawchuk in the Boston nets. Last year with Detroit, in the same number of games, Sawchuk had been beaten 20 times.

HIGHEST SCORERS

The Bruins' defensive strength is pointed up by the position of their highest point-scorers in the current official NHL statistics. They are Lorne Ferguson and Don McKenney and they are tied for 21st place. Ferguson has scored three goals and two assists, McKenney one goal and four assists.

Chicago Black Hawks, with 10 points in 11 games, show the next best improvement. In 11 games last year they had earned only six points. Their for-and-against record in goals was 20 and 33; this year it is 25 and 32.

Despite the Rangers' second-place spot, they have exactly the same for-and-against scoring record: 31 and 26 this year, 26 and 28 last.

Toronto Maple Leafs have nine points now compared with 10 at the same stage last year. In the goal record they're not doing so well; 16 for and 26 against, this year; 23 and 21 last year.

RED WINGS RECORD

Last year at this time the Red Wings had collected 13 points. This year, also in 10 games, they have only seven. The for-and-against count is 23-23, compared with 29-21 last year.

Creighton and Beliveau each scored one goal and had two assists in games last week, leaving them deadlocked at 13 points. Because he has more goals, Creighton ranks on top.

Ron Murphy picked up two goals and an assist and remains tied for third place, with 12 points, with Gordie Howe of Detroit. Howe collected three assists. Murphy's eight goals set the pace in that department. Beliveau leads on assists with 10.

Pat Abbruzzi Retains Grip On Point Lead

TORONTO (CP)—Halfback Pat Abbruzzi of Montreal Alouettes counted 10 points on two touchdowns to maintain his grip on first place in the Big Four football scoring race last week.

Statistics compiled by The Canadian Press show the former Rhode Island State College backfielder with 19 touchdowns for a total of 95 points, six more than runner-up Al Pfeifer of Toronto Argonauts. Pfeifer, former Fordham University end, picked up nine points on Abbruzzi with three touchowns four converts in Argos' win over Ottawa Rough Riders Saturday.

Joey Pal of Montreal is third with 60 points.

Bill Graham of Kitchener-Waterloo Dutchmen won the Ontario Rugby Football Union scoring title when the league wound up its regular schedule Sunday.

He rolled up a total of 71 points in 12 games, scoring seven touchdowns, 35 converts and one single point. He was eight points in front of Geno Cappelletti of Sarnia Imperials, who in 10 games scored five touchdowns, three field goals, 26 converts and three singles. Cookie Gilchrist finished in third place with 61 points.

Johnny Bennett of McGill Redmen counted 10 points on two touchdowns as McGill beat Western to move into first place among the scorers in the senior intercollegiate league. He now has 31 points, one more than Ron Stewart of Queen's who was held scoreless in the Gawls' win over University of Toronto Blues. Peter Maik of Varsity is in third place with 19 points.

Trappers Whip Lumber Kings

NORTH BAY (CP)—Pembroke's injury-plagued Lumber Kings absorbed a 7-4 lacing from North Bay Trappers Monday night when they opened a rugged grind of five games in six days.

Victory for the Trappers shunted them into a tie with the Kings for last place in the five-team NOHA southern group race.

The fast-stepping line of Gord Myles, Stan Maxwell and Boris Elik produced the most punch for Trappers with Maxwell and Elik getting two goals each. Myles registered a single. Bob Barlow and Tony Poeta were the other North Bay snipers.

John Bailey, with a pair of goals, led the Lumber Kings while Rheal Savard and Charlie Marshall scored the others.

Fights Last Night

By THE ASSOCIATED PRESS

New York — Danny Giovanelli, 150¼, Brooklyn, outpointed Paolo Melis, 148½, Italy, 10.

New Orleans—Joe Brown, 137¼, New Orleans, outpointed Jimmy Hackney, 137½, Philadelphia, 10.

Bologna, Italy—Francesco Cavicchi, Italy, defeated Joe Bygraves, Jamaica, 8 (Bygraves disqualified for fouling—no weights available, but heavyweights).

BEAT ST. LOUIS

TORONTO (CP) — Philadelphia Warriors edged St. Louis Hawks 97-91 in an exhibition basketball game here Monday night. The teams are members of the United States National Basketball Association.

Army May Get Johnny Podres

PLATTSBURGH, N.Y. (AP)—Johnny Podres, who pitched Brooklyn Dodgers to the world championship, has been ordered by his draft board to report for a physical examination, the Plattsburgh Press-Republican said Monday.

The 23-year-old Podres could not be reached. He was reported on a trip to Montreal.

Podres has played three seasons with the Brooklyn baseball club. On his 23rd birthday last month he pitched Brooklyn to an 8-3 world series victory and in the final series game he shut out the Yankees 2-0.

Alex Webster One of Best In Pro Football

NEW YORK (CP) — National Football League followers are discovering something Canadian fans have known for some time—Alex Webster is one of the best offensive backs in the pro game today.

"He's one of the greatest backs I've seen," said Jim Lee Howell, coach of New York Giants, after Webster put on a magnificent display to help his team to a 35-7 win over Washington Redskins Sunday.

And the Redskins, who let him go to Montreal Alouettes of the Big Four last season because he wasn't good enough defensively, are probably kicking themselves because they made no attempt to get him back when he returned to the U.S.

Webster, a 215-pounder from Kearny, N.J., who was leading scorer and most valuable player in the Big Four last season, scored two touchdowns Sunday, on a 52-yard run and a 41-yard pass play.

What made his performance all the more remarkable was that he had emerged from hospital only Wednesday after being laid up with concussion from the game here a week earlier.

Football Here Is Big Thing Says 'Peahead'

JACKSONVILLE, Fla. (AP)—Football in Canada is becoming bigger and better, Doug (Peahead) Walker, coach of Montreal Alouettes of the Big Four, told the Jacksonville Quarterback Club Monday night.

"At present there are mainly about 10 colleges in Canada that have football teams and the high school football is about equal to the ball played in the United States 25 years ago," he said. "But Canada is taking big steps forward."

Walker said Canadian pro teams do not like to be unjustly accused of luring United States players who already had contracts with National Football League teams.

"Only one team in Canada has persisted in signing NFL players," Walker said, without naming the team.

Sports Calendar

HOCKEY

Tonight — OHA Senior "B" — Kingston Goodyears at Belleville TPT's, Memorial Arena at 8.30 p.m.

Wednesday— OHA Senior "B" — Belleville TPT's at Whitby Dunlops, 8.30 p.m.

November 16th—Exhibition game: St. Catharines Tee Pee Junior "A"s vs Belleville TPTs, Memorial Arena at 8.30 p.m.

RUGBY

Today — COSSA Jr. — Quinte Secondary School at BCIVS; Brighton at St. Michael's.

Wednesday—COSSA Jr.—Trenton at Albert College.

Friday—COSSA Jr.—Brighton at Trenton.

BADMINTON

Every Wednesday, Thursday, Friday and Saturday, Bridge St. Armouries at 8.00 p.m.

Larks' Stars Outclass Those Of National Loop

MONTREAL (CP) — Compared with record performances in the National Football League in the United States, the statistical account of the doings of quarterback Sam Etcheverry and halfback Pat Abbruzzi shows these stars of Montreal Alouettes are outclassing the NFL's top men.

In 11 games Etcheverry has thrown 29 touchdown passes. The NFL record is 28 in 12 games by Sid Luckman of Chicago Bears.

In passes completed, Etcheverry's total now stands at 212, compared with the 1947 NFL record of 210 by Sammy Baugh.

Etcheverry's pass yardage this season has reached 3,402. Luckman's NFL record is 2,938.

Pat Abbruzzi has gained 1,171 yards on the ground in 11 games. Norman Van Buren holds the NFL mark of 1,146 in 12 games, made in 1949.

Abbruzzi's 19 touchdowns—three above the old record in the Big Four League—betters Van Buren's NFL record of 18 made in 1945.

HORSE SHOW TO BEGIN

NEW YORK (AP) — The 67th edition of the National Horse Show, boasting 612 equine topnotchers, four international jumping teams and two new classes, begins an eight-day run in Madison Square Garden today.

As usual, the international jumping—the division that produces the hardest riding and fiercest competition—will command most of the attention from the galleries. The United States, Mexico, Canada and Ireland all have entered teams.

Giovanelli Wins Over Italian

NEW YORK (AP)—Danny Giovanelli, lanky Brooklyn welterweight, used his long reach and superior boxing ability to whip stocky Paolo Melis of Italy on a unanimous 10-round decision Monday night at St. Nicholas Arena. Giovanelli weighed 150¼, Melis 148½.

Melis, now fighting out of Montreal, was examined after the seventh round by Dr. Alexander Schiff of New York state athletic commission. Giovanelli had sliced Melis' left eyebrow in thep fourth and drew blood from a cut on the bridge of the Italian's nose in the sixth.

WANTS BRUIN DEAL

MONTREAL (CP) — Managing director Frank Selke of Montreal Canadiens indicated Mnday he "Bonin is the aggressive type ton Bruins that would bring Marcel Bonin to the Montreal National Hockey League club. Dick Gamble is the Montreal player mentioned as likely to figure in a trade.

Bonin is the aggressive type we like and he can hand out solid body-checks," said Selke. Bonin played with Detroit Red Wings last season and figured in a Detroit-Boston trade in the off-season.

UNEXPECTED SUPPORT

VANCOUVER (CP)—Annis Stukus, deposed coach of the British Columbia Lions of the Western Interprovincial Football Union, received support during the weekend from an unexpected source.

A resolution calling for his reinstatement was passed at the British Columbia-Yukon convention of the Labor-Progressive party.

SKI CHAMPION DIES

HELSINKI (AP) — Finland's Tauno Luiro, 23, holder of the world ski jumping record of 45[illegible] feet, died Saturday. He had suffered from diabetes.

Luiro made his tremendous leap at Oberstdorf, Germany, in 195[illegible]

NOW! LOW-COST HOME LOANS
Speedy approval on home or modernization loans. Convenient all-in-one payments arranged to suit your income. Let's talk.
BELLVUE FINANCE CORPORATION LTD.
263 FRONT ST.
Dial WO 2-450[illegible]

BABY HARNESS
DIAL WO 2-2854
BRAM HUMPHREYS
ARCH SUPPORT AND SHOE REPAIR CENTRE
19 Campbell St.
Dial WO 2-2854 for Appointment

EFFICIENT
SOLEX LAMPS
MODERN
THE SOLEX COMPANY

O.H.A. SENIOR "B"
HOCKEY
BELLEVILLE MEMORIAL ARENA
KINGSTON GOODYEARS
vs.
BELLEVILLE T.P.T.'s
TUESDAY, NOV. 1st
8.30 P.M.
General Admission Adults 75c — Children 12 and under 25c
Reserved Seats $1.10
Reserved seat tickets on sale at Bill Cook's Cigar Store, Phone WO 8-7265. Reserved seat tickets will not be held after 6 o'clock day of game.

(ADVT.)
Now Many Wear FALSE TEETH With More Comfort
FASTEETH, a pleasant alkaline (non-acid) powder, holds false teeth more firmly. To eat and talk in more comfort, just sprinkle a little FASTEETH on your plates. No gummy, gooey, pasty taste or feeling. Checks "plate odor" (denture breath). Get FASTEETH at any drug counter.

Now 3 Gillette Razors SUPER-SPEED
... new shaving comfort for every type of skin and beard!
LIGHT ... for men with sensitive skin and for most younger men.
REGULAR ... for men with average combination of skin and beard.
HEAVY ... for men who like the heft and feel of a heavier razor.
● Now you can have a razor matched to your face to give you shaves so clean, so refreshing, so good-looking, that you'll say, "This is it!" Yes, one of these Gillette Super-Speed Razors is just right for you to make shaving a breeze.
Choose the Gillette Super-Speed that's matched to your face!
BRAND-NEW WAY TO GET SHAVES THAT LOOK AND FEEL LIKE A MILLION! NOW A RAZOR WITH ① RIGHT EDGE ANGLE ② RIGHT EDGE EXPOSURE ③ RIGHT WEIGHT FOR YOUR FACE AND BEARD
Complete with dispenser of super-keen Gillette Blue Blades, in convenient Styrene travel case.
YOUR CHOICE $1.29
PRESTO—one-piece razor convenience, twist...blade hooks on, drops in place.
TWIST again. You're ready to shave! A quick rinse cleans the razor.
CHOOSE THE ONE JUST RIGHT FOR YOUR FACE!

"No wonder you're so lousy, Crenshaw. Obviously, basketball's your game!"

Named Coach At Goderich

GODERICH (CP)—Jackie White, 24, formerly of the Kitchener-Waterloo Dutchmen, last year's Allan Cup champions, will act as playing coach for the Goderich Sailors this season, it was announced here Monday.

White played with Valleyfield Aces, Stratford Indians and Cleveland Barons. The first workout under the new coach is scheduled for Tuesday night.

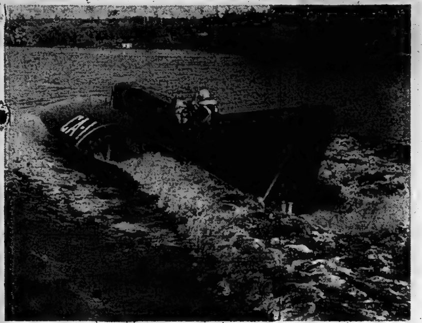

BULLETIN

PICTON — "Miss Supertest II" will not try for the world speedboat record this year. The damage done on the third run in the record-breaking attempt yesterday revealed that the boat broke an engine rod. "Miss Supertest" and co-owners J. Gordon Thompson and son, James Thompson, of London, left for home shortly before eight a.m. today.

On Picton Bay

Canadian Speedboat Mark Set by 'Miss Supertest II"; May Seek World Record Today

PICTON — Ripping approximately sixteen miles off the former mark, "Miss Supertest II", a $240,000 speedboat beauty with a power plant of 3,000 h.p. roared to a new Canadian record here yesterday.

Bill Braden, of Waterdown, Ont., near Hamilton, realized one of two life dreams when he sent the handsome craft flashing over the five-mile course on Picton's famed nautical raceway a short distance east of the town.

Braden was clocked by Bill Finlayson, editor of Canadian Boating, a member of the Canadian Boating Federation, and other official timers, at 154 miles per hour. The former record of 138.58 m.p.h. was set here some years ago by Harold Wilson in his ill-fated "Miss Canada IV."

The top Canadian speedboat driver, who got out of a sick bed on Saturday to be here to drive "Miss Supertest" hoped to take the boat over the course today in quest of a new world record, at present held by Stan Sayers of Seattle and his "Slo-Mo-Shun". The record is 178 miles per hour.

The mark of 202.3 miles per hour set by Donald Campbell in his famous "Bluebird" is not recognized by North American speed boat officials because she is driven by jet-turbo engines.

LENGTHY WAIT

The new Canadian record climaxed a lengthy wait on the part of Messrs. J. Gordon Thompson and his son James of London, Ont., co-owners of the craft, who have been here awaiting favorable opportunities since October 25th.

The first sanctioned day for the attempt was Sunday, October 30, but rough, choppy waves blown by a cross wind prevented the after-dawn planned attempt by Danny Foster, head of Guy Lombardo's racing crew, who are here with "Miss Supertest."

Later heavy rain started to fall and while the water subsided, Foster after a second run in which he attained over 150 miles per hour said that visibility was poor and getting worse. The trials were called off after an all-day wait.

Braden sent "Miss Supertest" roaring over the five-mile course on two runs necessary for the establishing of a record. The entire course is five miles in length with the craft timed as she crossed the start of the middle mile after getting up speed for two miles. The mean average on the runs back and fro are taken as the official time.

BROKE ROD

The driver drove the trim craft over the course on the third run and then semi-disaster struck. It was stated that "Miss Supertest" broke a rod in her Rolls-Royce Griffon engine said to be valued at $70,000. It was stated then that the boat would be through for the season.

Apparently the damage was not as serious as first anticipated for the word was released later that the craft would try for a new world record today.

It is the first time that "Miss Supertest" has tested the Picton course, which was selected by Braden as the best on the continent for record-breaking attempts. The Hamilton driver has raced here on several occasions and has won several trophies, although he never quite got to winning the famed Picton Gold Cup.

The course on the Bay of Quinte, a mile or so east of Picton, nestles in a natural amphitheatre with high sloping hills stretching upward from the shoreline. The tree-topped slopes in most cases affords a wind break and it was mainly for this reason the Picton raceway was selected.

Foreign Horses Arrive by Air

LAUREL, Md. (AP)—Four of the seven foreign thoroughbreds entered in Laurel's $65,000 International grass race Nov. 11, arrived Monday by chartered airplane.

Arriving at nearby Friendship international airport after an "uneventful" transatlantic hop were Panaslipper, which will carry the silks of Ireland's President Sean O'Kelley; Alberta Ranch's Prefect, representing Canada; Sir Percy Loraine's Darius and Miss Dorothy Paget's Nucleus, both from England.

Bowling

ODD FELLOWS' MIXED LEAGUE

Rebekah 3, Encampment 4; C.P. and T. 2, Canton 5; Odd Fellows 5, L.A.P.M. 2.

Ladies' high single, Merle Simpson 252.

Men's high single, Bob Browning 223.

LEGION MIXED LEAGUE

Men's high single, Jack Young 239, Ron Miller 239.

Men's high triple, Jack Young 654.

Ladies' high single, Shirley Van Wyk 255.

Ladies' high triple Velma Crawford 583.

BELL. GEN. CLUB

Rally Bowlers 2 pts; Slow Pokes 5, Blowers 5, Pin Heads 2, Down Pins 7, Hot Shots 0.

Ladies' high single, R. Dickson 244; high triple, B. Johnson 534.

Men's high single C. White 225; high triple, F. Ploegman 545.

SWACO MIXED LEAGUE

Idiots (7) 3025, Lucky Strikes (7) 3225; Sure Shots (6) 3171, Slo Jets (—) 3030; Rockets (1) 3101, Phantoms (—) 2579.

Ladies' high single, M. Mondeville 265; high triple, L. Summers 598.

Men's high single, G. Heffer 278; high triple G. Booth 701.

BUSINESS LADIES' LEAGUE

Gangbusters 7, Lucky Strikes 7; Pirates 7, Inmates 4; Deadheads 4, Flying Jets 3; Sunbeams 3, Crew Cuts 0; BQYC 0, Leatherhats 0.

High single, B. Levick 281; high triple, A. Avery 661.

Other scores over 600—F. Ward 613, T. Westfall 619, E. Sherry 615, M. Fairbairn 613, B. Vince 609.

QUINTE MIXED BOWLING LEAGUE RESULTS

Punks 7, Chargebacks 0; Head Pins 7, N.F.C. 0; Blowouts 7, Eager Beavers 0; Zombies 5, I.A.C. 0; Champs 7, Silver Dollars 0; Tack Heads 7, Greenbacks 0.

HIGH SCORES

Ladies — M. James 683, D. McLean 631.

Men — V. Sagriff 707, F. Mulvihill 658, C. Hardwick 632, J. Walker 613, B. Adams 604.

THE BELL TELEPHONE

Traffic 7, Toll 6, Inst. Repairs 4, Local C. O. 3, Comm. L. 4.

Men's high single, C. Lister 275.

Ladies' high single, Miss A. Blaind 203.

MEN'S COMMERCIAL BOWLING LEAGUE

Barrett's Jewellers and Hastings Sheet Metal led the way in the Men's Commercial Bowling League at the Bowl-O-Drome on Friday night scoring 7 point wins over Elliott Motors and Coca-Cola, while Quinte Distributors and Welding Gases scored 5 to 2 wins over Lloyd's and Superiors.

Bill Brown turned in the high triple of the evening with a 755, and Joe Miller topped the singles with a 339.

Other good scores were rolled by — Jack Moon 727, Harold Thrasher 720, Joe Miller 684, Mike Tomaso 666, C. Martin 664, J. Callaghan 645, J. Leveck 644, V. Sagriff 642, H. Kinnear 631, J. Lloyd 630, R. Jones 629, G. Heffer 629 and L. Rump 625.

Final Tribute Paid To Clarke Griffith

WASHINGTON (AP) — They buried Clark Griffith Monday after a minister told a hushed gathering at the Hamline Methodist church that Griffith "did more than anyone past or present for organized baseball."

Rev. J. A. Leatherman described the death of the 85-year-old baseball veteran last Thursday as "opening day in the Great Beyond" for him.

"It is game time in a new and wonderful land beginning a season of eternal value and meaning," the minister said.

Among those assembled to pay a last tribute to the late president of the Washington American League club were baseball greats, past and present, from Honus Wagner to Eddie Yost.

Cavicchi Wins From Jamaican

BOLOGNA, Italy (AP) — European heavyweight champion Francesco Cavicchi was awarded an eight-round victory over Jamaica's Joe Bygraves on a foul Monday night while flat on his back.

Bygraves pressed the fight all the way and was leading by a wide margin when he knocked the Italian down in the eighth round with an uppercut.

Before delivering the blow, Bygraves pounded Cavicchi in the stomach.

While Cavicchi was still out of action the referee, after a long consultation with the judges, issued a verdict giving Cavicchi the bout on a foul. He didn't explain, but apparently he thought the punches to Cavicchi's stomach were low.

Toronto Boxer Wins Decision

TORONTO (CP) — Toronto's Al McLean was awarded a five-round decision over Jorma Ahopelto of Sudbury Monday night in the main bout of the weekly amateur boxing card.

The Sudbury boxer was unable to score effectively from the outside, and when he moved in, McLean tied him up. They fought in the 147-pound main eventer.

Sonny Forbes of Toronto, former Canadian welterweight champion, gained a split-decision over Pat Campbell of Guelph in the five-round, 147-pound semi-final.

Red Ledbetter of Sudbury was awarded a three-round decision over Vince Valcarosi of Toronto in a 170-pound preliminary. Ray Galante, Hamilton, decisioned Sudbury's Nels Brisbois in a 140-pound, five-round preliminary.

Northern Electric Hockey League

Following is the schedule for the Northern Electric Inter Department Hockey league:

NOVEMBER

13—Indians vs Hornets. Flyers vs Barons

20—Indians vs Barons. Flyers vs Hornets

27—Flyers vs Indians Barons vs Hornets

DECEMBER

4—Hornets vs Indians Barons vs Flyers

11—Barons vs Indians Hornets vs Flyers

18—Indians vs Flyers Hornets vs Barons.

PLAYOFFS:

Semi-finals—1st team and 3rd team and 2nd team and 4th team in a best of three series.

Finals—Best of three series.

Three Tied For Grid Honors

NEW YORK (AP) — Maryland, Oklahoma and Michigan, continuing a race that's as knotted up as a coach's nerves, still are 1-2-3 in the U.S. college football ratings.

The seventh weekly Associated Press poll drew the season's heaviest vote but it left the situation unchanged with Maryland on top by a handful of points.

The tabulation today of 220 ballots brought Maryland 74 first-place votes and a total of 1,884 points—counted on the usual basis of 10 for each first place vote, nine for second and so on. Just behind came Oklahoma with 54 firsts and 1,852 points, then Michigan with 63 for 1,774.

Voyles Denies Coach Offer From Winnipeg

HAMILTON (CP)—Carl Voyles, coach and general manager of Hamilton Tiger-Cats in the Big Four Football Union, Monday night denied reports that he has been offered a job to coach Winnipeg Blue Bombers.

"I haven't been offered a coaching job by the Bombers or any other team in the West or East," Voyles said. "Al Sherman of the Bombers is a personal friend of mine and stories like this annoy me. As far as I'm concerned, he's doing a good job with the Bombers."

An Ottawa report said Monday it has learned that Bombers, in the Western Interprovincial Football Union, were seeking Voyles' services for next season.

At Winnipeg, Ralph Misener, president of Winnipeg Blue Bombers, Monday denied the report.

He said the report is "100-percent wrong."

"I haven't seen or talked to Voyles since last August during which, at no time, was there any discussion in regard to Winnipeg coaching."

AFTER TICKETS

VANCOUVER (CP)—Offices of the British Columbia Lions were ransacked here early Monday by theieves "aparently looking for Grey Cup tickets," team manager Phil Webb said.

"They might have got a couple of dollars," Webb said, "but our Grey Cup tickets haven't arrived. When they do, they'll go into a bank or trust company."

THE BIG TEST - - - - - - - - By Alan Maver

Anti-Freeze
PERMANENT TYPE
● DOES NOT BOIL AWAY
● PREVENTS RUST
● ANTI-CREEP
GAL. $2.75
Quart 75c
BE SAFE WITH WESTERN ANTI-FREEZE
"Remember You Always Pay Less at Western"
WESTERN TIRE
112 FRONT STREET

We're in town to tell you about a
LIFETIME CAREER!
If you're young, healthy and eager to get going on a career that's packed to the brim with opportunity for advancement, plus adventure . . . then we should get together. We'll be glad to tell you all about the proud Canadian Regular Army . . . the good pay and allowances, our pension plan and the different types of opportunity the Canadian Army offers to the right kind of men. We're here to give you all the facts—and if you qualify as a Canadian soldier, then we leave it to you to make up your mind.

When you choose this lifetime career you're in good company—50,000 strong.
Visit the
CANADIAN ARMY INFORMATION TEAM
BELLEVILLE ARMOURY
Tues. & Wed. Nov. 1st. & 2nd. — 10.00 a.m.-5.00 p.m.
THERE'S A PLACE FOR YOU in CANADA'S REGULAR ARMY!

Is Constipation Slowing You Down?
DR. MORSE'S PILLS CAN HELP YOU!
They aid regularity and help relieve biliousness, sick head-ache.
At all Druggists

Batteries | Garden Hose | Airfoam Cushions | Airfoam Slabs | Fan Belts | Radiator Hose | Rubber Adhesives
"Best Winter Tire Ever"
That's What Our Customers Say About—
SUBURBANITE SNOW-ICE TIRES by GOODYEAR
Superb traction through deep snow — on treacherous curves— up steep hills and driveways — away from slippery curbs. It's leaps and bounds ahead of other winter tires . . .

AND
QUIET RUNNING TOO!
Come In For A Pair Today!
Look For This "HIGH-SIGN" of Quality

CLIFF BARAGAR
118 FRONT STREET DIAL WO 8-5541
HEADQUARTERS FOR ALL GOODYEAR PRODUCTS AND SERVICES

A CITY WITH STRONG SOCIAL AND WELFARE ORGANIZATIONS ENJOYS
● GREATER EMPLOYMENT
● A LOWER CRIME RATE
● MORE PROSPERITY
AND IS A BETTER PLACE IN WHICH TO LIVE AND WORK
Subscribe now to
YOUR COMMUNITY CHEST
THE
LORNE McDOUGALL INSURANCE AGENCIES LIMITED
150 FRONT STREET DIAL WO 8-5728
"Belleville's Largest Insurance Office"

Relief from PILES
Don't suffer any longer. For quick relief—treat painful piles with medicated Dr. Chase's Ointment. Soothes as it heals. A safe home treatment for 50 years.

SOOTHING HEALING DR. CHASE'S Antiseptic OINTMENT

Lieutenant-Governor Guaranteed Minimum of 5 Years in Office

OTTAWA (CP) — Lieutenant-Governor David MacLaren of New Brunswick today became the 12th person to act for 10 years or more as the sovereign's representative in a Canadian province.

The longest term as lieutenant-governor of a province was that of Hon. J. C. Bowen of Alberta who served nearly 13 years. He held office from March 20, 1937, to Feb. 1, 1950.

Under the British North America Act, a lieutenant-governor is guaranteed a minimum of five years in office, subject to removal only with cause. After the five years are up he remains in office until a successor is appointed.

MAY STAY LONGER

The practice, however, is for a lieutenant-governor to receive a second or third five-year appointment if the federal cabinet wishes him to remain in office.

A former mayor of Saint John, Mr. MacLaren succeeded Hon. William G. Clark as lieutenant-governor of New Brunswick. He was appointed federal minister of national revenue in April, 1945, by the late Rt. Hon. W. L. Mackenzie King but was defeated at the June 11 general election that year. He took office as lieutenant-governor of New Brunswick on Nov. 1, 1945.

Mr. MacLaren, who celebrated his 62nd birthday Oct. 27 is the second lieutenant-governor of New Brunswick to hold office for 10 years. The other was Hon. William Pugsley, who served from Nov. 8, 1917 to Feb. 28, 1928.

Quebec, Alberta, Nova Scotia and Manitoba also have had two lieutenant-governors who served 10 years. Saskatchewan and British Columbia each have had one.

SERVED 10 YEARS

By provinces, lieutenant-governors with 10 or more years service:

Quebec—Sir Louis A. Jette, Feb. 21, 1898, to Sept. 15, 1908, and Sir Eugene Fiset, Jan. 1, 1940, to Oct. 1, 1950.

Alberta—Mr. Bowen and Hon. Robert G. Brett, Oct. 6, 1915, to Oct. 20, 1925.

Nova Scotia—Sir A. G. Archibald, July 4, 1873, to July 4, 1883, and Sir Malachy Bowes Daley, July 11, 1890, to July 26, 1900.

New Brunswik—Mr. MacLaren and Mr. Pugsley.

Manitoba — Hon. R. F. McWilliams, Nov. 1, 1940, to Aug. 1, 1953, and Sir D. H. McMillan, Oct. 15, 1900, to July 22, 1911.

British Columbia—Sir J. A. M. Aikins, Aug. 5, 1916 to Oct. 25, 1926.

Saskatchewan—Hon. H. W. Newlands, Feb. 17, 1921, to March 31, 1931.

SALARIES, ALLOWANCES

The lieutenant-governors of Ontario and Quebec each receive a salary of $10,000 a year from the federal government. The Queen's representative in Prince Edward Island receives $8,000, those in the remaining provinces $9,000.

In addition to their annual salary, lieutenant-governors receive an entertainment allowance up to a maximum of $12,000 a year. Allowances to the 10 lieutenant-governors in the 1953-54 fiscal year, last period for which figures are available, totalled $84,000 compared with total salaries of $91,000.

Present lieutenant-governors besides Mr. MacLaren, with their appointment dates:

Newfoundland—Sir Leonard Outerbridge, Sept. 5, 1949; P. E. I.—Hon. T. William Prowse, Oct. 1, 1950; Nova Scotia—Hon. Alistair Fraser, Oct. 1, 1952; Quebec—Hon. Gaspard Fauteux, Oct. 1, 1950; Ontario—Hon. Louis O. Breithaupt, Feb. 18, 1952; Manitoba—Hon. John S. McDiarmid, Oct. 1, 1953; Saskatchewan—Hon. John B. Patterson, July 4, 1951; Alberta—Hon. J. J. Bowlen, Feb. 1, 1950; British Columbia — Hon. Frank McKenzie Ross, Oct. 3, 1955.

LILAC GARDEN

with Celia Franca
Presented by
National Ballet Co.
Sponsored by
Belleville Theatre Guild

MONDAY, NOV. 14th
8.30 P.M.

BELLEVILLE COLLEGIATE

TICKETS 2.50 - 2.00 & 1.50 EACH
Write P.O. Box 91, Belleville

ALL SEATS RESERVED

Please enclose with your order a stamped self-addressed envelope.

LIONS FREE RICCA

DETROIT (AP)—Detroit Lions, losers of six straight games, Monday gave up on Jim Ricca and asked waivers on the hulking lineman who was supposed to take the place of the retired Les Bingaman.

The 6-foot-4, 270-pound Ricca was acquired from Washington Redskins along with end Walt Yowarsky in a trade for Laverne Torgeson, co-captain of the Lions last season. Ted Topor, former Mich- Ricca.

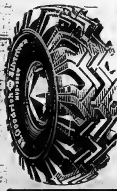

THE BEST TREAD FOR THE WORST WEATHER
EXTRA TRACTION
GREATER SAFETY

B.F.Goodrich
TRAILMAKER TRACTION TIRES

WALK THRU SNOW
WADE THRU MUD
GRIP ON ICE
QUIET ON PAVEMENT

Equip YOUR CAR NOW

B.F.Goodrich TIRES

UPTOWN
Tire and Battery
301 PINNACLE ST. DIAL WO 2-2608

Authorized TUBELESS TIRE Service

CJBQ VOICE OF THE BAY OF QUINTE

(CJBQ — 1230 Kc)

TUESDAY

4:00—News & Weather
4:05—Favorite Hymns
4:15—Mostly Music
4:45—Kiddies Karnival
5:00—News & Weather
5:05—Mostly Music
5:25—Weather Guide
5:30—Mostly Music
6:00—Crosby Show
6:05—Interlude
6:15—News & Weather
6:30—In the Sportlight
6:40—In Town Tonight
6:45 Quinte Legends
6:50—Dept. of Labor
7:00—Star Time
7:25—News & Weather
7:30—Star Time
7:45—Rept. from Parl. Hill
8:00—Fibber McGee and Molly
8:15—One Man's Family
8:30—London Concert
9:00—News & Weather
9:05—Seven-Up Hockey Game
10:00—News & Weather
10:05—Music Till Midnight
11:00—News & Weather
11:05—Music Till Midnight
12:00—News & Weather

WEDNESDAY

6:13—O Canada and Sign On
6:15—Strength for the Day
6:30—News & Weather
6:35—Up With the Sun
7:00—News & Weather
7:05—Cyanamid Farm News
7:10—Up With the Sun
7:30—News & Weather
7:35—Up With the Sun
8:00—News & Weather
8:10—Birthday Club
8:15—Sports Parade
8:20—Up With the Sun
9:00—News & Weather
9:05—Morning Devotions
9:20—Morning Meditations
9:30—Conversation Piece
10:00—News & Weather
10:05—5 Mins. Robin Hood
10:10—Conversation Piece
10:20—Tennessee Ernie
10:45—At Home With the Martins
11:00—News & Weather
11:05—Stork Club
11:10—Worth Knowing, Prudential Ins.
11:15—Who Am I? Colgate
11:30—Music to Dream By
11:45—Maple Leaf Junction
12:00—Luncheon Music
12:30—News & Weather
12:40—Music from Ireland
12:45—R. R. 1230
1:25—Make Mine Music
2:00—News & Weather
2:05—Make Mine Music
3:00—News & Weather
3:05—What New? Trenton.
4:00—News & Weather
4:05—Mostly Music
4:45—Kiddies Karnival
5:00—News & Weather
5:05—Mostly Music
5:25—Weather Guide
5:30—Mostly Music
6:00—Crosby Show
6:05—Interlude
6:30—In the Sportlight
6:40—In Town Tonight
6:45—Smiley Burnette
7:00—Star Time
7:25—News & Weather
7:30—Keyboard Kapers
8:00—Fibber McGee and Molly
8:15—One Man's Family
8:30—M.G.M. Music Room
9:00—News & Weather
9:05—Seven-Up Hockey Game
10:00—News & Weather
10:05—Music Till Midnight
11:00—News & Weather
11:05—Music Till Midnight
12:00—News & Weather

WHAM TV SCHEDULE CHANNEL 5

TUESDAY

4:00—Date With Life
4:15—First Love
4:30—World of Mr. Sweeney
4:45—Modern Romances
5:00—Pinky Lee Show
5:30—Howdy Doody (NBC)
6:00—Cowboy G-Men
6:30—Superman
7:00—Science Fiction Theatre
7:30—Dinah Shore
7:45—News Caravan
8:00—Martha Raye Show
9:00—Fireside Theatre
9:30—Circle Theatre
10:30—Passport to Danger
11:00—Eleventh Hour News
11:17—Almanac Weather
11:23—Speaking of Sports
11:30—Tonight

WEDNESDAY

7:00—Today (NBC-Partic.)
7:55—Al Sisson
8:00—Today
8:55—Thought for the Day
9:00—Home Cooking
10:00—Ding Dong School
10:30—Search for Beauty
11:00—Home
12:00—Tennessee Ernie
12:30—Feather Your Nest
1:00—Feature Movie Theatre
2:30—Ladies Fair
3:00—N.B.C. Matinee Theatre
4:00—Date With Life
4:15—First Love
4:30—Mr Sweeney's World
4:45—Modern Romances
5:00—Pinky Lee Show
5:30—Howdy Doody
6:00—Little Rascals
6:30—Mercury Theatre
7:00—U. of R. Commentary
7:30—Eddie Fisher
7:45—News Caravan (NBC)
8:00—Screen Directors' Playhouse
8:30—Father Knows Best
9:00—Kraft TV Theatre (NBC)
10:00—This is Your Life
10:30—Patti Page, Perry Como
11:00—News
11:17—Weather Almanac
11:20—Speaking Sports
11:30—Tonight

NETWORK PROGRAMS

TUESDAY EVENING

6:00—CBL, News, Sports
6:00—CFRB, Bing Crosby
6:15—CFRB Freddie Martin
6:30—CBL, Byline
6:40—CJBC, Ed. Fitkin
6:45—CJBC, Byng's Choice
7:00—CBL, Rawhide
7:15—CFRB, Songs of Our Time
7:30—CBL, Chico Valle
7:30—CKEY Dinah Shore
8:00—CFRB, The Lone Ranger
8:00—CJBC, Fibber and Molly
8:00—CBL, Geo. Little Singers
8:30—CJBC, Montreal Symphony
8:30—CFRB, Suspense
9:00—CFRB, Jack Carson
9:00—CBL, Marine Investigator
9:05—CKEY Keeping Track
9:30—CJBC, Concert Hall
9:30—CFRB, Quarterbacks' Club
10:00—CBL, News Roundup
10:30—CJBC, Music in Our Time
11:00—CFRB, News, Sport
11:15—CFRB, Merry-Go-Round
11:30—CBL, Rendezvous
11:35—CFRB Merry-Go-Round

Canada Paying More Than Lip Service to GATT

By FORBES RHUDE
Canadian Press Business Editor

SEIGNIORY CLUB, Que. (CP)—Leading trading nations pay lip service to the objectives of the General Agreement on Tariffs and Trade, but with the exception of Canada very few countries have lived up to their obligations, says a statement before the annual convention of the Canadian Exporters Association.

The statement is from the association's policy and recommendations committee, chaired by T. A. Gavin of Toronto, with Andre Scipio chairman of a Montreal subcommittee.

Convention delegates, who received the declaration Monday, will mull it over and give final decision on it Wednesday.

SUMS UP GRIEVANCES

The statement sums up exporters' grievances in a trading world which accepts Canadian raw or semi-processed materials in large quantities, but, in the opinion of Canadian manufacturers, erects almost insuperable barriers in one way or another against Canadian finished goods.

The United States was the particular target of criticism, but the United Kingdom and other countries came in for criticism too.

According to opinion expressed Monday the average American is unaware of the manner in which the United States treats its best customer.

In an unusual and somewhat dramatic move, the association will, if it adopts the recommendation of its policy and recommendations committee, carry its case directly to the president and Congress of the United States.

OUTLINE POSITION

In this presentation it would presumably outline the excess of Canadian purchases from the United States over United States purchases in Canada, and emphasize that American purchases are chiefly of Canadian raw materials.

Ivan E. Lenard of Toronto, retiring president of the association, said:

'Somehow it seems ludicrous that a nation with 10 times our population could not absorb at least two or three times the amount we purchase from them.

'The fact that we consistently buy more from the United States than they are prepared to import from Canada must be given more serious consideration by our trade negotiators."

Rubber Dinghy Used During Rare Operation

SYDNEY, Australia (CP)—Doctors used an air force rubber dinghy filled with ice during a rare "deep freeze" operation on a Sydney woman's heart.

The dinghy was used to ensure that the woman lay immobile at all stages of the "freezing" and "defreezing" process.

The woman was anaesthetised and placed on the deflated rubber dinghy on an operating table. The dinghy was then inflated and filled with iced water and pieces of ice. Her body took 40 minutes to "freeze" from its normal temperature of 98.4 degrees Fahrenheit to 84 degrees.

The operation was performed with the woman still packed in ice. In the critical stage the merest movement on the operating table would have killed her.

After the operation the dinghy was deflated and the ice removed. Then it was gently pumped up again and filled with warm water to start the defreezing process.

The woman, aged 33, had been resigned to dying within a few years. She was born with a hole in her heart. The hole caused blood to bypass her lungs, thus draining her vitality. Since childhood she had led a dull, listless existence. Now, in her bed at Royal Prince Alfred Hospital, she is making plans for a new and full life.

A doctor said the operation in which the woman's heart was "darned like a sock" was the first of its kind in Australia.

HOT "ROD" POPS

MOUND CITY, Ill. (AP)—State parole officer John Lloyd Current, batching it while his wife was in hospital, stored his .32-calibre pistol in the gas oven. Mrs. Curren came home, popped a pan of rolls into the oven and lit it. The first shot went off just as Curren asked his wife if she had removed the gun. The couple dashed outside until the five other bullets fired.

THEATRE FEATURE TIMES

AT THE BELLE — "The Seven Year Itch" — Marilyn Monroe, Tom Ewell, in CinemaScope and Color — 2.20-7.20-9.35.

AT THE CAPITOL — "Never Let Me Go" — Clark Gable, Gene Tierney — 7.00-10.35 — "The Bad And The Beautiful" — Lana Turner, Kirk Douglas, Walter Pidgeon — 8.40.

AT THE McCARTHY — "The Night My Number Came Up" — Michael Redgrave, Sheila Sim, Alexander Knox — 2.30-7.30-9.35.

AT THE BELLE — Helping Hands — the girl at loose ends is Marilyn Monroe, the happy fellow peering around to lend a helping hand is Tom Ewell. It's a scene from the rollicking stage success, "The Seven Year Itch", now transformed into a must-see — CinemaScope film in color, that has long been anticipated, and is entertaining Belle Theatre audiences.

HORSE SENSE BRIDGE

By SAM GORDON
The Kibitzer

First glance at a pair of bridge hands may give you the idea that you have several problems. An advance study of the best plan of play, however, usually resolves into one major line of operation.

Take the deal shown here:

NORTH
♠A 5 3 2
♥A 5
♦K 8
♣A 7 6 4 2

WEST
♠Q J 10 7 6
♥J 10 8
♦- - -
♣K 10 8 5 3

EAST
♠9 8
♥Q 9 3 2
♦Q 5 4 3 2
♣Q J

SOUTH
♠K 4
♥K 7 6 4
♦A J 10 9 7 6
♣9

South was declarer at a small slam contract of six diamonds and opening lead from West was spade queen. The result should be the same even if west had decided to start with the lead of some other suit.

As soon as dummy hand goes down it looks as if three operations need attention. One is the pulling of trumps. Another is ruffing the dummy black losers. A third is ruffing south heart losers.

Close scrutiny eliminates all but ruffing hearts. Because if the south heart losers are ruffed, dummy black losers are no problem. Nor is it necessary to draw trumps.

Declarer simply cashed his three dummy aces and his own major kings. He then ruffed a heart in dummy and ruffed a dummy club in south. Then he ruffed the fourth south heart in dummy.

By now all that south has left are five trumps, one of which he gives up and the rest of the tricks are his own. And all this time east can take only one trick despite his five trumps.

Realizing the importance of using both dummy trumps for ruffing south hearts, a very careful player would consider something special. That is, he might consider using the king on the first heart ruff.

See what could happen if the first heart ruff was with eight-spot and east had no more hearts? He could overruff and return a trump. The loss of a fourth south heart would then defeat the slam.

On the other hand, ruffing first with the king loses nothing. A trump trick must be lost to the opponent anyway. So, if the second heart ruff with eightspot is overruffed it is no loss. Play safe.

Jersey Joe To Play Role In Movie

HOLLYWOOD (AP)—It was upstairs in the Hollywood YMCA and two old men were sparring in the ring. One of them was Jersey Joe Walcott.

When an onlooker called "time," Jersey Joe was puffing a little and sweating a lot from trying to knock off 18 or 20 pounds he has picked up since he retired.

The former heavyweight champion is here to act a part in a movie about boxing, "The Harder They Fall." He plays a trainer but he wants to look in shape for one brief boxing sequence.

As for the fight game, well, Walcott says he won't even watch a bout any more. They wanted him in the ring at the recent Rocky Marciano-Archie Moore match. Joe stayed at his home in Camden, N.J.

"The way it is," he said, "I'm afraid if I got to watching I'd see something about one of the fighters—some weakness or something—and I might get the idea that I could beat him, that maybe I could make one more fight.

"So, well, I just stay away."

Walcott was reminded that Archie Moore had said Joe, in effect, froze when he had Rocky down in the opening round of their first battle. Joe grinned.

"I wonder what Moore was doing when he had Marciano down" he countered.

London Couple Die Instantly In Car Crash

LONDON, Ont. (CP)—Mr. and Mrs. Stanley A. Allen, both 23, died in their car, crushed beneath the tractor of a highway transport, east of Crumlin Monday night on No. 2 highway at the third concession of West Nissouri township.

The London couple died instantly said coroner P. J. Sweency, who ordered an inquest.

The Allens were eastbound in their new car when they collided head-on with the westbound tractor trailer, loaded with three air compressor units, provincial police said.

Driver of the truck, Stanley Archer, 25, of Willowdale, Toronto suburb, was badly shaken but unhurt. He swerved his truck to the right onto the Wilson service station lot at the intersection, but by that time the car was under the cab.

Police quoted Archer as saying the car was apparently passing another car when it met the truck. It was flattened to a height of little more than two feet.

Traffic piled up for miles in both directions as police with tow trucks worked to separate the two vehicles before they were able to remove the bodies from the car, which resembled baled steel. It took more than an hour to pry the two apart.

CAPITOL TODAY - WED.
Complete Shows 7.00 - 8.40

2 TERRIFIC M-G-M ATTRACTIONS!

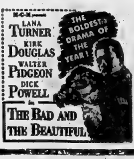

CLARK GABLE
AND HIS CAPTIVE BRIDE
GENE TIERNEY
IN
"NEVER LET ME GO"

AT THE McCARTHY — "The Night My Number Came Up", now at the Odeon McCarthy Theatre is based on the sensational Saturday Evening Post serialization. Starring Michael Redgrave as the Air Marshal and a cast of fine screen performers, it is a film experience not to be missed.

Movie Column

Grace Kelly Keeping Curves Under Control With Oatmeal

By BOB THOMAS

HOLLYWOOD (AP) — Diet-conscious citizens may be happy to learn that Grace Kelly has weight problems, too.

Having heard that she is renting the hillside home of author Gaylord Hauser, I inquired if the lease required her to follow his food fads—yogurt, blackstrap molasses and stuff like that.

"No," she replied seriously. "I like yogurt, but I don't like blackstrap molasses. I don't especially go for the health foods. Health bars depress me."

But she admitted that she has to diet now and then.

How does she keep the Kelly curves under control? It starts with oatmeal in the morning.

"Oatmeal is best," she remarked, munching on a carrot stick. "I have to get up at six to be at the studio on time. Oatmeal keeps me from getting hungry until 11. If you get hungry before that, then you get started on the doughnut routine, and that can be dangerous."

While making films in England she learned the custom of "elevenses." That's when the British film makers stop production for a spot of tea or coffee. She misses the custom here.

She has a light lunch, but usually succumbs to a big dinner. And sometimes she backslides with a heavy dessert, "then I pay for it all week."

She likes exercise, but gets little while she's working. When she's in New York, she does a lot of walking.

AT THE CAPITOL — Handsome I[illegible]ano Della Marra plays Radames [illegible]posite Sophia Loren, Italy's most [illegible]ductive screen siren in "Aida", the first great opera film in color which opens Nov. 7, 8, 9 at the Capitol Theatre. This spectacular motion picture of Verdi's most popular opera features the glorious voices of Tebaldi-Campora and Bechi.

COMING! SOON!
VERDI'S AIDA IN COLOR
CAPITOL

THE MOVIE THAT'S GOOD FOR A HUNDRED HAPPY LAUGHS!

Plus BUGS BUNNY
Color Cartoon
Sportsfilm in C'Scope
"GODS of the ROAD"
SMOKING LOGES
Regular CinemaScope Prices
BELLE 2.00 7.00 9.10

Watch For It! Next Attraction

A Paramount Picture in VistaVision in Color by Technicolor

NOW PLAYING
FEATURE STARTS 2.30 - 7.30 - 9.35

A DREAM THAT FORETOLD DISASTER!...

MICHAEL REDGRAVE · SHEILA SIM
ALEXANDER KNOX · DENHOLM ELLIOTT

DAILY AT 2.00 7.00 9.10
McCARTHY
SMOKE IN THE LOGES
BELLEVILLE DIAL WO 8-7388

PENNY

JOHNNY HAZARD

TILLIE THE TOILER

MARK TRAIL

BLONDIE

Your Horoscope

By FRANCIS DRAKE

Look in the section in which your birthday comes and find what your outlook is, according to the stars, for

WEDNESDAY, NOV. 2, 1955

March 21 to April 20 (Aries)— Favorable Moon, Mercury and Uranus rays to inspire those who are truly ambitious and eager to accomplish. But sensible planning and action are always advised. Don't forget issues.

April 21 to May 20 (Taurus) — Business and the professions are both favored now. A good day on the whole, especially if you put forth your best efforts.

May 21 to June 21 (Gemini) — This can be a peak day for mental work, for acquiring new connections of value, seeking and gaining clients, customers. A good day for conferences, advertising, promotion.

June 22 to July 23 (Cancer) — There are good chances for achievement now. Don't shy away from any task because it seems difficult.

July 24 to August 22 (Leo) — You may have to give yourself an extra "push" in some matters but the day generally is stimulating for most interests and activities. Keep alert but don't overtax yourself.

August 23 to September 23 (Virgo) — Similar to Gemini. New and unusual ideas and methods may be just what you need now to put your particular interests out front. Be happy; trust in God's help.

September 24 to October 23 (Libra) — And your day is like Taurus! Much depends upon your obligations and how you handle them. You may have to follow certain rules, advice; do so - - - and find new benefits.

October 24 to November 22 (Scorpio) — Mars' position on this mostly generous day warns one and all not to invite contention or cause needless hurts by a domineering attitude. You can achieve your aims by gentle persuasion.

November 23 to December 22 (Sagittarius) — Grand results if you follow advice to Scorpio. You are so quick in thought and deed that you need to control these tendencies occasionally. A fine day generally.

December 23 to January 21 (Capricorn) — This is not a day in which to indulge in whims but one in which to take action based on good plans, knowledge of your subject and thought of future results. You sound-thinking, reliable folk can be progressive, make gains.

January 22 to February 22 (Aquarius) — If you don't achieve all you'd like to this day, don't become discouraged. Pitch into your schedule, co-operate confidently and take advise cheerfully, and you will make some gains.

February 21 to March 20 (Pisces) — A fine planetary day - - - to be followed by other promising ones. You may feel an upsurge enthusiasm. Good, but do not attempt too many undertakings at one time. Go forward steadily.

You Born Today are purposeful strong-minded, a gatherer of knowledge. Unless tactful and reasonable, you can make enemies, even though you may not deserve them. You can cope with difficult people and situations. You have splendid qualifications for achievement, social acclaim, and can handle a position of authority. Much is up to you, how well you develop and use your God-given assets. Trade, industry, finance, any number of professions, or a religious calling are open to you.

Birthdate: Jas. K. Polk, 11th U.S. pres.; W. G. Harding, 29th U.S. pres.

(Copyright, 1955, King Features Syndicate, Inc.)

Answer to Previous Puzzle

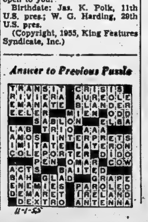

Daily Crossword Puzzle

1 Struma
7 Pier
12 Man from Indiana
14 It broadens one
15 Famous stone bearing hieroglyphics
16 Gave a new title
18 City in Oklahoma
19 Co-owner of the Yankees
21 Keats wrote one on melancholy
22 "O —— mio"
24 Egypt's river
25 Marsh grass
27 Raise by means of tackle
29 Housewife's enemy
31 Malicious glance
32 Brown color used by artists
34 Promenades
36 Dismounted
38 Book by e. e. cummings
39 Army officer
42 Summoned by boatswain's whistle
45 Of aircraft
46 Very short pencil
48 Peter I, Ivan IV, etc.
50 Lasses
52 Waiter's burden
54 Older brother of Jacob
55 Turkish officer
56 Prettied up
59 Walter's burden
60 Qualifier for old-age pension
63 He lives alongside 24 Across
64 Competitors
65 Pilot
66 Chases kitty away
67 Where homers often land

DOWN

1 Drub
2 Jonahs
3 A Cole Porter favorite
4 Custom
5 Catcher's glove
6 Ernest Thompson ——, author
7 Author of "Beau Geste"
8 Puts up pictures
9 Actress Gardner
10 Reconstruct
11 Cares for young birds
13 Swift
14 Free Territory set up by Big Four, 1947
17 Source of venison
20 —— fours
23 Senor's language
26 Oval
28 Mah-jongg piece
30 Vacation jaunt
33 Affected manner
35 Leave out
37 Rags
39 Instruments detecting radio-activity
40 Having no certain course
41 Temptation
43 The E in E.S.T.
44 Flowed off gradually
46 Substance from seaweed
47 Judges' benches
49 Spear-carriers
51 He ate no fat
53 Poet, Senator, Nobel prize winner
57 Electrical units
58 Eat lightly
61 Girl's name
63 Agency which electrified farm areas

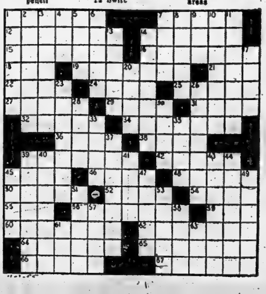

DAVY CROCKETT

LI'L ABNER

OZARK IKE

MR. AND MRS.

JEFF COBB

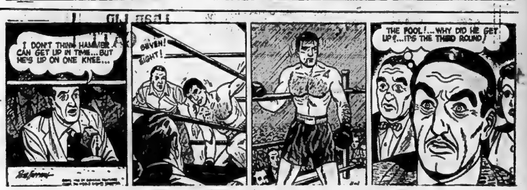

BRINGING UP FATHER

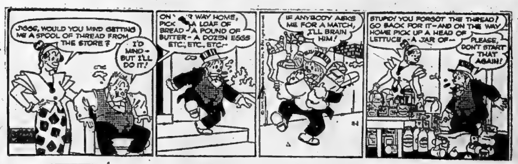

TIPPEE AND CAP STUBS

RUSTY RILEY

use the Want Ads to BUY SELL RENT HIRE

DIAL WO 8-5757 AFTER 8.30 A.M. — DEADLINE WORD ADS 10.30 A.M. — SMALL SEMI-DISPLAY 10.00 A.M. FOR SATURDAY'S PAPER DEADLINE IS FRIDAY P.M.

WANTED - FEMALE

TYPIST REQUIRED IMMEDIATELY. Shorthand desired but not essential. Permanent position. WO 2-3481. N1-4t

PART-TIME HAIR DRESSER HELPER. Experience not necessary. Working on commission basis. Box 72, Ontario Intelligencer. N1-2t

EXPERIENCED HAIRDRESSER FOR Trenton salon. Full-time. Top wages. Responsible position. Jewell Beauty Salon. Trenton 3003 or 3057. N1-3t

HIGH SCHOOL GIRL, OVER 16, TO work part-time, Saturday and Sunday. Reliable girl with references. Experience not necessary. 23 Bridge St. West. O31-1w

INTELLIGENT WOMAN, PREFERABLY member of woman's organization, for interesting part-time work: interviewing, contacting clergy and women's organizations within area. Good remuneration. Write full particulars to Box 101, Ontario Intelligencer. O31-3t

WANTED MALE OR FEMALE

DISHWASHER. STEADY EMPLOYMENT. Apply Belmont Restaurant. O29-3t

WANTED

3 GIRLS FOR ROOM AND BOARD. Non-smokers. WO 8-5520. N1-3t

$1,500. WILL REPAY $100 MONTHLY plus bonus. Apply Box 73, Ontario Intelligencer. N1-2t

ALL TYPES LIVE POULTRY, HENS, chickens, broilers. Highest prices paid. John H. Sills. WO 2-0460. N1-1m

LARGE TURKEYS. ROUGH DRESSED or alive. Box 75, Ontario Intelligencer. N1-6t

USED CASH REGISTER, IN GOOD condition. WO 8-7701, or WO 8-9134 N1-3t

9-PIECE DINING ROOM SUITE, walnut or mahogany. Trenton 7578. O31-3t

TO BUY: PASTURE FARM, 100 acres or more. Creek or stream. Within 10 miles Belleville. W. Calvert, R. R. 2. O29-3t

ATTENTION FARMERS! WE WILL be pleased to pick up dead or crippled farm animals for sanitary disposal. For immediate service telephone collect Gordon Young Limited Belleville. WO 8-8075, Stirling 553. J5-etu-th-s-tf

CEDAR POSTS, 2 INCH TOPS OR larger, 8 feet long, any quantity. C. Colden, Springbrook. Phone 646 Stirling. O27-2w

GARDEN PLOWING, FORD TRACTOR. A. R. Miller, N. Park Street. WO 2-2893 after 6. O21-2w

FIRST AND SECOND MORTGAGES. Apply Box 28, Ontario Intelligencer. O20-2w

USED CAMERAS

TRADE IN YOUR OLD CAMERA ON a new one by any of the following manufacturers: Argus, Balda, Bolsey, Ansco, Ricohflex, Paxette, Bellandhowell, Keystone, Kodak, Rolleicord, Leica, Canan, etc. For the highest trade-in allowance see Roluf's Camera Centre, 16 Victoria Ave., Belleville. O15-2m

ON WEST HILL: WE HAVE CLIENTS who are looking for well located three-bedroom homes on the West side of town. If you are thinking of selling, call E. J. Saunders, Realtor Phone WO 8-7164. Kresge Building, Belleville. S31-tf

DEAD STOCK REMOVED ATTENTION FARMERS! HIGHEST prices paid for dead, old or crippled stock. 24-hour service. Phone collect WO 2-2727 Belleville, or 767 Stirling. Nick Peconi. S13-tf

OLDER TYPE HOMES

We have several prospective buyers for older type homes in residential areas. Due to the recent number of sales, we have practically exhausted our supply of this type of home.

If you are thinking of selling, give us a call for an appraisal.

F. E. HUSON
Real Estate Broker
15 CAMPBELL ST. — WO 2-4581
(Across from Y.M.C.A.)
N1-2t

EMPLOYMENT WANTED

MECHANICAL ENGINEER DESIRES part-time employment, preferably at home. Interested in heating and ventilating. Box 53, Ontario Intelligencer. O31-3t

CHILDREN'S DAY CARE. BABY-sitting for shopping; evenings. East Hill, Car service 8 a.m. WO 2-3520. O24-14t

ALL HOUSEHOLD REPAIRS. WALL papering and painting and furniture repaired. 82 Wallbridge Road. WO 2-1633. O22-2w

DRAPES TO MAKE. 3-DAY SERVICE. — Experienced seamstress. WO 8-9122. Guaranteed satisfaction. Will measure and hang. O19-1m

PETS FOR SALE

9 MONTH OLD FEMALE COCKER Spaniel, $15. WO 2-2907. N1-2t

CHESAPEAKE BAY RETRIEVER. 3 years old. Registered. Good hunter. Good with children. Phone Mt. View 16-R-3, Earl Brady, R. R. 2, Consecon. O31-3t

WELSH CORGI PUPPIES. WONDERFUL cow dog. Male Fox Terrier. Reasonable. Mrs. Nancy Sills, Avondale Road. Opposite Starlite Motel. O26-6t

WANTED - MALE

BOY WITH BICYCLE, AGE 14 TO 16. After school and Saturdays. J. A. McNabb Ltd. Apply in person only. N1-2t

SERVICE STATION ATTENDANT. Young man. Apply Box 87, Ontario Intelligencer. O31-3t

BELL BOY. YOUNG, NEAT APPEARANCE, good personality. Shift work. Six days weekly. Apply in person, Hotel Quinte. O31-3t

IF YOU WANT AN INCOME OF SIX thousand or better a year, try selling aluminum storm doors and windows. For particulars write Box 58, Ontario Intelligencer. O29-3t

SALESMAN. SALARY AND COMMISSION. WO 2-1274. S26-tf

SALESMAN!

AUTOMOTIVE PARTS AND ACCESSORIES

HIGHEST WAGES PAID!

AN AMBITIOUS AND AGGRESSIVE MAN CAN DOUBLE HIS PRESENT SALARY

State age, marital status, and complete experience history in first letter to

BOX 107,
ONTARIO INTELLIGENCER

NOTE:—This is an exceptionally fine opportunity for the right man.

ACT NOW — TO BETTER YOUR FUTURE
N1-3-5

Young Man

AGE 23 - 27
SINGLE

National sales finance company has permanent position available — leading to planned program of advancement.

Many employee benefits Car and expenses provided. Must have at least matriculation. Banking and insurance experience of benefit, but not essential. Reply, giving full particulars to:

THE MANAGER,
Commercial Credit Corp.
177 PINNACLE STREET
BELLEVILLE
O29-tf

LOST

LADY'S GREEN WALLET, SATURDAY night at the Arena. WO 2-0410.

LADY'S YELLOW GOLD BULOVA wrist watch. Keepsake. WO 2-2931. Reward.

TENNIS RACQUET, ON OR NEAR city weigh scales. Please return to Coffee Bar at the City Weigh Scales. Reward.

GIRL'S ENGLISH STYLE BICYCLE. Red, tan seat, chrome wheels, 3 speeds. Anyone returning bike or anyone knowing whereabouts of same will receive $15 reward. 4 West Moira. N1-3t

BLACK DOG, BROWN LEGS AND head. About 60 lbs. Reward. WO 2-0530. N1-3t

ACCOM. WANTED

APARTMENT, BY YOUNG BUSINESS couple. Heavy wiring. WO 2-1413. N1-2t

TRANSFERRED TO BELLEVILLE from the Maritimes. Desires 3 or 4 bedroom house. Can provide best references. Phone WO 2-4007 days, or WO 8-5551 evenings. N1-6t

CENTRAL, SELF-CONTAINED, 4-room, unfurnished apartment by November 20th. $75. Apply Box 95, Ontario Intelligencer. O31-3t

WANTED! APARTMENTS AND houses to rent. Contact Yanover Realty, WO 2-4246. O27-1m

TO BUY OR RENT: 3 OR 4 BEDROOM house, centrally located. East Hill preferred. Apply Box 33, Ontario Intelligencer. O26-6t

DEFENCE CONSTRUCTION (1951) LIMITED

PROJECT: Landscaping, Military Camp, Picton, Ontario
File — 122-20-P5-6

SEALED TENDERS, plainly marked as to content and addressed to the undersigned, for the above project, will be received until 3.00 p.m. (Eastern Standard Time)

WEDNESDAY, NOVEMBER 23, 1955

Plans, specifications and tender forms required may be obtained by Prime Contractors only from D.C.L. Plans Section, Room 136, at the address below. A deposit of $25.00 payable to Defence Construction (1951) Limited is required for each set of plans and documents. This deposit is forfeited if complete plans and specifications are not returned in good order on or before the fourteenth day following contract award.

Plans and specifications will be on view at Builders' Exchanges in Belleville, Kingston, Toronto, DCL Toronto Branch Office and at the address below.

Each tender must be submitted on the forms prescribed and be accompanied by a security deposit as called for in the tender documents. Such deposit shall indemnify the owner against loss in the event of withdrawal of the successful tenderer subsequent to acceptance of the bid.

The lowest or any tender not necessarily accepted.

J. D. JENNISON, Secretary,
No. 4, Temp. Buildings, 56 Lyon St.,
OTTAWA, Ontario.
N1-2t

TO LET

4-ROOM, UNHEATED, UNFURNISHED flat, $35, monthly. Children welcome. Apply 141 Pinnacle St. N1-3t

4-ROOM, HEATED, SELF-CONTAINED apartment, downstairs, $50, monthly. WO 2-1318. N1-2t

3-ROOM, FURNISHED, HEATED, apartment. Electricity supplied. Hot and cold running water. Adults. Apply 4 West Moira St. N1-5t

ROOM AND BOARD FOR GENTLEMAN. Parking space. Near bus stop. All conveniences. WO 8-6277. N1-4t

3-ROOM, SELF-CONTAINED, UNheated, unfurnished apartment. Private entrance. Business couple preferred. WO 2-4828. N1-3t

SMALL 2-BEDROOM APARTMENT. Central. Unheated. Apply Kellaway's Grocery, 20 West Bridge St. N1-3t

2-BEDROOM HOUSE WITH GARAGE, on Massassaga Road, 3 miles from city. Keith Garbutt, R. R. 7, Belleville, after 6. N1-3t

GARAGE, 151 FOSTER AVENUE. WO 2-0405.

4 UNFURNISHED ROOMS. HEAT and electricity supplied. Share bath and entrance. Sink in kitchen. WO 8-9395.

ROOM AND BOARD FOR TWO ladies, willing to share room. Privileges. West Hill. WO 8-9247, evenings. N1-3t

3-ROOM, SELF-CONTAINED APARTMENT, East Hill, Five minutes downtown. Heated. Large living room. Dining ell. Modern kitchen stove and refrigerator. 3 bedrooms. Newly decorated throughout. Immediate possession. WO 2-1667 days, evenings WO 8-8864. N1-2t

3-ROOM HOUSE. CONVENIENCES. 6 miles east of Belleville on No. 2 Highway, south side, $40, monthly. R. Maher, WO 2-3774. N1-3t

4-ROOM, SELF-CONTAINED APARTMENT. Bath. Available immediately. WO 2-3034 or apply 307 Church St., Belleville, 1st house north of Tabernacle Church. O31-3t

ROOM AND BOARD, 2 BUS STOPS. Parking space. Use of phone. WO 2-1483. O31-6t

LARGE FURNISHED BEDROOM with board. Apply 179 Church St. WO 8-8575. O31-3t

NICELY FURNISHED LIGHT HOUSEKEEPING room with running water. Central. Phone WO 2-1343. O31-6t

HEATED 6-ROOM UPPER APARTMENT. Private bath and entrance. Immediate possession. Phone WO 8-9183. O31-2t

NICE TWO-ROOM, FURNISHED apartment. Has new stove and refrigerator. Suitable for two business girls. WO 2-0513, after 5 p.m. O31-3t

2 LIGHT HOUSEKEEPING ROOMS. Heated. Unfurnished. Private entrance. Suitable for working couple. Convenient to downtown and bus. Abstainers. WO 2-2819. O31-3t

7-ROOM HOUSE. $70. MONTHLY. 19 Brassey St. WO 8-5635. O31-3t

4-ROOM UPPER APARTMENT. Heated. All conveniences. Private entrance. Hardwood floors. Garage. WO 2-4829. O31-3t

FOUR-ROOM APARTMENT WITH bath. Separate entrance. Unheated. Newly decorated. Heavy wiring. Suit couple and one child. Box 65, Ontario Intelligencer. O31-3t

BED-SITTING ROOM. SUIT 1, 2 girls. Kitchen privileges. Newly decorated. Central. East Hill. WO 8-8923. O31-3t

APARTMENT, ON TRENT ROAD. Heated. Consisting of large living, dining room, bedroom, kitchen and bath. Oak and tile floors. Garage. WO 8-9135 after 8 p.m. O29-3t

LAKEVIEW COTTAGES FOR DEER hunters. Insulated, with stoves. Phone Gilmour 11-R-2. O29-3t

6-ROOM DWELLING. ALL CONVENIENCES. Centrally located. Immediate possession. $65. monthly. Adults only. WO 8-8169. O28-tf

29 NEWBERRY STREET SOUTH, apartment, off Dundas Street East. Unfurnished. Unheated. Private bath and entrance. Suit couple. WO 2-1655. O28-tf

2½ - ROOM, GROUND FLOOR apartment. Separate entrance. Private bath. Stove and refrigerator. Venetian blinds and drapery tracks. Immediate possession. Suitable for 2 adults. Maple Courts, 413 Bridge East. WO 8-7676. O27-tf

3 LARGE ROOM APARTMENT. Front hall. Garage. Furnished or unfurnished. Close to city, bus. WO 2-4330. O27-tf

ROOMS FOR SLEEPING BY NIGHT or week, single or double. WO 8-8332. O22-1m

OFFICE SPACE — WE HAVE available for immediate occupancy 3 up-to-date offices on Front Street. Well decorated, good floors and well lighted. One office is on the street level, two on second floor. For appointment and particulars phone WO 2-4581. F. E. Huson, Real Estate. O13-tf

APARTMENTS, HOUSES TO RENT. Yanover Realty, WO 2-4246, 247 Dufferin. Lots of parking space. O3-1m

OVERNIGHT CABINS, CABINS AND meals. Daily, weekly or monthly. Phone Club Cedars. WO 8-7942. A13-tf

A HOME AWAY FROM HOME. Y.M.C.A., 20 Campbell Street. Rooms 1.50 daily. 7.50 weekly. A31-tf

PERSONAL

GEEN'S RECOMMEND HOLDEN'S EXPECTORANT their proven preparation affording quick relief for bronchitis and coughs due to colds. Only at Geen's. O1-1m

DIES AT 110

LANCASTER, Pa. (AP) —Billy Adams, who escaped from slavery in 1865, died Monday. He was 110. Adams was born May 15, 1845, in Louisiana, according to census department figures.

FOR SALE

MANURE, WELL ROTTED. APPLY C. A. Dawe, R. R. 1 Roslin. N1-2t

GIRL'S ROYAL BLUE VELVET COAT and legging set. Grey fur trim. Size 6. Excellent condition. WO 2-4836. N1-3t

HOUND, PART BEAGLE AND Walker. Phone WO 2-4498. O31-2t

DEER HOUND, 2 YEARS OLD. Guaranteed. Phone 70-R-3, Frankford, or apply H. Slingerland, Frankford, after 7 p.m. O31-6t

ELECTROHOME 3-SPEED RADIO-phonograph. Floor model. Perfect condition. Sacrifice sale. Phone WO 8-6169, after 5. O31-3t

9-PIECE WALNUT VENEER DINING room suite. Quick sale. WO 2-3875, after 6. O31-2t

CHOICE HEIFER FRONT BEEF 25c lb.; hinds 35c. Half or whole pig, 27c lb. Glen Roy Frosty Lockers. O31-2t

SLABWOOD. SOFT, $10; HARD, $15. Body hard maple, $18. 15-R-6, Thurlow. O28-1m

SILVERKING PREFABRICATED portable garages, car shelters, $75. up, delivered free. Sectional Buildings-9, Lake Guindon, Que. O28-14t

GOOD USED 45-GALLON DRUMS suitable for fuel oil. Crawford Metals, 51 Station St. WO 8-8477. O27-tf

KEYS DUPLICATED WHILE YOU wait! An extra key today saves worry tomorrow. Cooke's Keys & Bicycles, 142 Front. O26-1m

STANLEY HOME PRODUCTS. Floor wax and cleaner, furniture polish, etc. 232 Coleman. WO 8-5130 O26-1m

1 DELUXE
Duo-Therm Oil Heater
Console Model
COMPLETE WITH FAN
$69.50
The JOHN LEWIS Co.
LIMITED
263 FRONT ST. — WO 8-5325
N1-2t

ONLY THE RICH CAN AFFORD TO BE WITHOUT ALUMINUM
STORM WINDOWS
- Eliminate Draughts
- Cut Heating Costs
- Make Your Home More Comfortable

FREE ESTIMATES

MORAN ENTERPRISES
MT. VIEW — 29-R-31
— or —
FRED CORY
WO 8-8642
O29-N1-3-5-8-10

3 Only! — New Findlay 4-Burner Gas Ranges
With Oven Heat Control
COMPLETELY INSTALLED WITH 3 CYLINDERS OF GAS
$199.00
The JOHN LEWIS Co.
LIMITED
263 FRONT ST. — WO 8-5325
N1-2t

22" WALKING DOLL
SPECIAL $8.75

Mechanical Toys

TRY OUR GIFT LAY-AWAY PLAN

BRENTON'S
CORBYVILLE — WO 8-5043

1 ONLY! — USED
Coleman Floor Furnace
INSTALLED COMPLETE WITH 200-GALLON OIL TANK ELECTRIC THERMOSTAT
1 YEAR WARRANTY
$299.50
BUDGET TERMS ARRANGED
The JOHN LEWIS Co.
LIMITED
263 FRONT ST. — WO 8-5325
N1-2t

OBTAINS FINAL DECREE

LOS ANGELES (AP)—Marilyn Monroe's lawyer went to court Monday and obtained a final decree officially ending her marriage to former baseball star Joe DiMaggio. The blonde actress was granted an uncontested interlocutory divorce Oct. 27, 1954, ending a nine-month marriage. She alleged mental cruelty. The preliminary decree becomes final in a year.

FOR SALE

NOW IS THE TIME TO HAVE your eaves cleaned, chimneys repaired, bricks pointed. Doors and windows caulked. We have competent, experienced workmen. Moran Enterprises, Mt. View 29-R-31. O29-12t

CEMENT, PORTLAND. WO 8-8922, or apply 88 Lewis St. O28-1w

SHINGLES, 3 AND 1, 210 LBS. ALL colors. $9.25 per square. WO 8-8922. 88 Lewis Street. O28-6t

HOUND, ONE YEAR OLD, MALE. Good hunter. Nicely marked. $15. WO 2-3064. N1-2t

CARRIAGE; ELECTRIC IRON; 2 ladies' skirts, one wool, one taffeta; alligator shoes, size 6. WO 2-2187. N1-2t

4 x 8 FT. PLYWOOD PIECES, ½", $14; Axminster rug 9 x 13, $8; apartment size range, $23; chesterfield, $10; floor polisher, $8; ¼" Wolfe electric drill with attachments, $15; aluminum folding clothesline with stand, $8; 2 kitchen chairs, $3; 7 cu. ft. Kelvinator refrigerator, $73. WO 8-8686, or apply 50 Everett St. O31-3t

GOOD USED G.M.C. CAR HEATER; good new Western 15 plate battery. WO 2-1975.

MAN'S LEATHER WINDBREAKER; overcoat. Good condition. Size 40 to 42. WO 8-7456. 26 Isabel. N1-2t

MUSKRAT FUR JACKET, SIZE 12; children's white tube skates, size 12. WO 8-9215, 6 to 8 p.m. N1-2t

SUITS, ENGLISH FLANNEL AND serge, in excellent condition. Size 38 and 40. Dial WO 8-7762. N1-tf

GRINNELL BROS.' PIANO, THREE-quarter size. A1 condition, $275 or no reasonable offer refused. Fur cape jacket, perfect condition. Reasonable. 133 Albert Street. WO 2-4078. N1-3t

SUB-TEEN COAT, SIZE 10; MISSES' coat, size 12. WO 2-0595. N1-2t

GIRL'S GREEN WINTER COAT, size 12. Good condition. Apply 258 North Front Street. N1-2t

2-PIECE CHESTERFIELD SUITE, dark wine and stool; 3-piece kitchenette suite; also green rug size 6 x 9. 29 Dunbar Street. N1-2t

CLARE JEWEL STOVE WITH RESERVOIR, hot water front and pipes to tank. WO 8-9635 after 5. N1-2t

4 PAIR SKATES, LADIES', MEN'S; 2 sinks; combination coal, wood and electric stove. WO 8-9269. N1-3t

16 MILLIMETER MOVIE PROJECTOR with sound and screen. WO 8-7187. N1-2t

PRINCESS PAT COOK STOVE. RESERVOIR and warming closet. WO 2-0874. N1-3t

REDBONE HOUND. PHONE WO 8-2769. N1-2t

REGISTERED HEREFORD COW AND heifer calf. G. E. Gibbard, Napanee, Ont. O31-3t

COAL AND WOOD FURNACETTE. Good condition. Reasonable. Apply 256 North Front St. O31-2t

DEER HOUND, 4 YEARS OLD. $25. WO 2-4411. O31-3t

GRAHAM RANGETTE. GOOD CONDITION. Apply 37 North Park. O29-3t

FULL SET ORCHESTRA DRUMS with carrying case. In good condition. Stover's Store, Phone 2-R-2 Yarker, Ontario. O29-3t

ALL KINDS OF MEN'S, WOMEN'S and children's clothing and shoes. H. Curson, 73 Dundas East. O1-1m

HARDWOOD AND SOFTWOOD slabs. Phone 52-R-33 - 379-R-3 Madoc. Phone charges refunded with order at C. Lloyd Lumber Co., Bannockburn. O19-1m

GOOD USED TIRES, IN PRACTICALLY all sizes. Car, truck and farm tractor. Cliff Baragar, 118 Front St. O11-1m

"MILLHAVEN TRAILERS." WE SELL all makes of mobile homes. Terms up to five years. You lose if you buy before seeing these. 2 locations, Millhaven, Ontario, and our big new Sales and Parking Lot, opposite Quinte Drive-In Theatre, Bayside. O5-1m

SOFT SLAB WOOD, CUT AND DElivered, $10 per cord. WO 2-0944. O11-1m

ATTENTION STUDENTS! SEE OUR C.C.M. and Robin Hood bicycles. Easy payments. Trade-ins wanted. Cooke's Keys & Bicycles. 142 Front O3-1m

1 Princess Pat Coal and Wood Range
Warming Oven and Reservoir With Oval Fire Box
$49.95
The JOHN LEWIS Co.
LIMITED
263 FRONT ST. — WO 8-5325
N1-2t

It's a Woman's World at Christmas Time!

The thrill of a lifetime, for a woman who treasures beautiful things, will come when you give her

1847 ROGERS BROS.
CAPTIVATING NEW DESIGN
FLAIR

USE OUR LAYAWAY PLAN FOR ALL YOUR CHRISTMAS SHOPPING

O'CONNOR'S JEWEL BOX
212 FRONT ST. — WO 8-7422

AUTOMOTIVE

'33 CHEVROLET SEDAN, WHITEwalls, $975. or offer. Also 29-ft. Fruehauf semi-trailer, $375, or offer. WO 2-4977. N1-3t

'51 MERCURY COUPE. LIGHT green. Apply 17½ Sinclair Street. WO 2-1564, after 5. N1-3t

'51 CHEVROLET COACH. TIRES nearly new. Perfect in every way. $900. WO 8-7298. N1-1w

'51 PLYMOUTH CRANBROOK. Heater. Radio. Original owner. Phone Mt. View 16-R-3, Earl Brady R. R. 2 Consecon. O31-3t

'49 DODGE CUSTOM 4-DOOR SEDAN Custom radio and air conditioning. Good tires. Clean. Best offer. WO 2-1439, after 5. O31-3t

'40 DODGE. GOOD RUNNING CONdition. New motor last fall. $150. WO 8-3819. O29-6t

'53 FORD 4-DOOR. TWO-TONE. 24,000 miles. Good mechanical condition. Truck and Farm Supply, 128 South Church St. O29-3t

SUPER QUALITY PERMANENT type bulk anti-freeze, $2.59 gallon. Canadian Tire Corporation, Belleville. O6-1m

LATE MODEL PLYMOUTH AND Dodge heavy duty mufflers. Regular $16.40. Special $6.35. Nominal installation. Canadian Tire. O5-23t

BUYING AND SELLING BETTER used cars. '39-49 models featured Pinnacle Motors. Opp. A & P Store O4-1m

BELLEVILLE'S BEST
USED CARS — TRUCKS
B. BOYCE & SONS
Limited
230 FRONT ST. — FOXBORO RD
WO 8-5543 - WO 8-7132 - WO 8-5154
J2-tf

Attention Car Buyers!

'49 MODELS TO NEW CARS ONLY

OUR LOW COST FINANCING AND INSURANCE PLAN WILL HELP YOU MAKE A BETTER DEAL

BEFORE YOU BUY - - - TALK TO US

W. J. McCORMICK
Insurance — Real Estate
172½ FRONT ST. — WO 2-3237
N1-etu-th-f-tf

REAL ESTATE FOR SALE

BUILDING LOT ON NORTH SIDNEY Street, 60 x 300 feet. Phone WO 8-8942. Apply 382 Sidney St. N1-3t

NEW RUG BRICK 1½-STOREY house. 4 bedrooms, large kitchen and living room. Forced hot air furnace. Basement. Garage. 27 Albion Street. WO 8-6310. O24-tf

Only $6,500.

MODERN BUNGALOW, only 2 years old. Fully equipped. Modern kitchen. Bath with shower. Living room with picture window. Two bedrooms with clothes closets. Oak and tile floors. Automatic oil furnace. Laundry tubs. Concrete walks. Iron railings. Combination doors. Exterior windows. Owner has been transferred out of town by his employer and will accept the low price of only $6,500. and give immediate possession. $2,200. down

Only $2,000. Down

WE HAVE A NEW MODERN THREE-BEDROOM, FIVE-ROOM BUNGALOW with immediate possession in the lovely new East Hill area. Owner has been transferred by his employer. This is a solid brick and stone house with a full deep divided basement with lots of space for recreation room, laundry, and fruit cellar. Stone open wood burning fireplace in the large living room which has a molded ceiling and gleaming oak floors. Loads of closet space. The bath is complete with shower and is fully tiled. Heavy duty stove cable right into the modern kitchen. See this lovely home tonight and move in next Saturday!

Full Price $7,000.

6 ROOM, 1½-STOREY FRAME, located near the Upper Bridge. 3-piece bath. Very large lot. Garage. Immediate possession.

Hillcrest

$2,700. FULL PRICE. — $1,000. down. Large lot, located at 16 Herman Street.

E. J. SAUNDERS
Realtor
INSURANCE — REAL ESTATE
KRESGE BLDG.—PHONE WO 8-7164
— Evenings —
G. W. JOYCE — WO 2-2922
E. J. SAUNDERS — WO 2-1126

THE LITTLE WOMAN

"I'm Mrs. Butterworth. Dr. Gray wished me off on you."

REAL ESTATE FOR SALE

ERIC COOPER
Real Estate Broker
328 BRIDGE ST. E. — WO 8-7676

NEW BRICK BUNGALOW ON FAIRWAY AVE. — This home now completed and worthy of your attention. Has three large bedrooms, spacious living room and kitchen. Financed under N.H.A. Reasonable down payment.

THREE NEW HOUSES built by Hall Construction Co. The last word in six-room bungalows. Located at Southview Ave. and Goldfdale Rd. district. Price $13,500. Financed under N.H.A.

FOUR GOOD BUILDING LOTS ON KINGSTON RD., two miles from city limits and high taxes. 75 foot frontage. Reasonably priced.

IF YOU HAVE A HOUSE FOR SALE we would be pleased to appraise same free of charge.

Art Wilkinson
SALESMAN — WO 8-7618
O31-2t

D. J.
WHALEN
REAL ESTATE BROKER

Vacant—Move Right In

ALBERT ST. NEAR VICTORIA. Three bedrooms, double living room, dining room, kitchen and bath. Taxes $103. No local improvement tax. $7,900. Terms to suit. Make an offer.

$4,500.

EMILY ST. An older type property that is very reasonable. Three bedrooms, living room, kitchen, bath.

Brand New

BRICK BUNGALOWS. We are pleased to have several fine new homes for sale. Down payments start at $2,900. Call us anytime for an appointment to see our selection of N.H.A. homes.

D. J.
WHALEN
Real Estate Broker
BELLEVILLE — KINGSTON
WO 2-1504
— SALESMEN —
M. ROY ANDERSON — WO 2-4072
LEO BUCKLEY — WO 8-7160
O31-3t

S. H. WILSON
REAL ESTATE

6-ROOM FRAME dwelling, 1 block from Front Street. 3-piece bath, basement, garage, large lot. Ideal location for roomers. Price $7,000. Down $3,500.

LARGE CAPE COD dwelling. 4 bedrooms, bath, kitchen, living room. Oil heated. Full basement and garage. This home only 5 years old. Price $10,400. Half down.

HILLCREST DISTRICT. FRAME dwelling, 3 bedrooms, kitchen and living room. Large lot with fruit trees. Asking price $4,000. Down $600. or $700. Balance $50 monthly.

NICE BUILDING LOTS with city water. Price $650. cash, or $700. on time.

S. H. WILSON
Real Estate Broker
83 MOIRA EAST — WO 2-4281
N1-4-8

REAL ESTATE FOR SALE

W. J. McCORMICK
REAL ESTATE

$9,500. Full Price

MODERN BUNGALOW ON EAST HILL. Modern kitchen with dining area. Good-size living room with fireplace. 2 large bedrooms with lots of closet space. 4-piece bath. Full basement with hot water oil heating. Large lot and reasonable taxes. Close to schools and bus service. Terms may be arranged.

$9,500. Full Price

1½ - STOREY NEWER TYPE HOME ON WEST HILL. 3 large bedrooms, living room with open fireplace. Full basement. Large well-landscaped lot in good residential area. Taxes only $120.00. Terms available.

$14,000.

3-BEDROOM RUG BRICK BUNGALOW ON EAST HILL. Centre hall plan with 22' living room "L" shaped to good-size dining room. Modern kitchen with eating area. 3 spacious bedrooms. 4-piece tiled bathroom. Home beautifully decorated throughout. Landscaped lot with attached garage. Easy terms available. Be sure to phone on this today!

W. J. McCORMICK
Insurance — Real Estate
172½ FRONT ST. — Dial WO 2-3237
— Evenings Phone —
LYLE BOWES — WO 2-2640
JAMES FOX — WO 2-2776

NOTICE TO CREDITORS

IN THE ESTATE OF CHARLES FRANCIS SHARPE, late of the City of Belleville, in the County of Hastings, Retired, Deceased.

NOTICE IS HEREBY GIVEN that all persons having claims against the Estate of Charles Francis Sharpe, late of the City of Belleville, in the County of Hastings, Retired, deceased, who died on or about the 26th day of October, A.D., 1955, are required to send particulars of their claims to the undersigned on or before the 2nd day of December, 1955, after which date the Executrices will distribute the assets of the Estate, having regard only to the claims of which they then have notice.

DATED this 29th day of October, 1955.

ARNOTT & BATEMAN,
Barristers, etc.,
219 Front Street,
BELLEVILLE, Ontario.
Solicitors for the Executrices.
N1-8-15

NOTICE TO CREDITORS

IN THE ESTATE OF JAMES M. SKIDMORE, Deceased.

NOTICE IS HEREBY GIVEN that all persons having claims against the estate of James M. Skidmore, late of the City of Belleville, in the County of Hastings, Deceased, who died on or about the 5th day of October, 1955, are requested to send particulars of their claims to the undersigned on or before the 21st of November, 1955, after which date the Executor will distribute the assets of the estate, having regard only to the claims of which they then have notice.

DATED this 21st day of October, 1955.

MARASKAS & HURLEY,
297 Front Street,
Belleville, Ontario.
Solicitors for the Executor.
O25-N1-8

AUCTION SALE

Thursday, November 3rd, at 12.30, 3rd Concession of Huntingdon, 1 mile south of Thomasburg, 2 farms west of Tweed Highway.

Durham milch cows and calves; team of horses; 1948 Ford tractor with hydraulic 2-furrow plow; hydraulic 9-blade tiller; hydraulic spring-tooth harrow; full line of farm machinery; 500 bushels oats; 100 bushels buckwheat; 20 tons of hay; numerous other articles.

Terms: Cash.

REAL ESTATE: Offered for sale subject to reserve bid: 100-acre farm, 60 acres under cultivation, 8-room brick house, good barn and driveshed. Hydro and pressure system.

Terms made known day of sale.
—William Way; owner.
BOB SULLIVAN,
Auctioneer
Plainfield — Phone Thurlow 21-R-21
O23-29-N1

BUSINESS DIRECTORY

ACCOUNTANTS

T. A. MACHOLD
PUBLIC ACCOUNTANT - AUDITOR
24 Front St. (West Robertson Block)
PHONE WO 2-4621
RESIDENCE: MT. VIEW 40-R-13
83-1y

KENNETH J. SODEN
ACCOUNTANT — AUDITOR
264½ FRONT ST.
BELLEVILLE — WO 2-2949
87-tf

W. S. STONE
CHARTERED ACCOUNTANT
308 PINNACLE STREET
(Hotel Quinte Annex)
WO 2-4363
828-tf

GEO. A. WELCH and COMPANY
Chartered Accountants
BELLEVILLE
(Stobie Building)
WO 2-2988 — 244 Pinnacle St
Ottawa — Cornwall
82-tf

ANTIQUES

BOUGHT — SOLD
Primitives, Prints, Manuscripts, Gold, Silver, Copper, Pewter, Brass
Glass China
Antique Weapons
Indian Artifacts
T. G. WRIGHTMEYER
Period Furniture — Orientals
33 Dundas St W. — Belleville
89-tf

ARTISTS' SUPPLIES

QUINTE PAINT AND WALLPAPER
GRUMBACHER "PRE-TESTED" OILS
BRUSHES — CANVAS — EASELS
RUBBER MOLDS—POSTER COLORS
A COMPLETE LINE OF ARTISTS' MATERIALS
18 McANNANY ST. — WO 8-6304
(On the Market Square)

ARCHITECT

WATSON and WIEGAND
ARCHITECTS
34 FRONT ST. BELLEVILLE, ONT.
89-tf

BUILDERS' SUPPLIES

LUMBER
ROOFING — INSULATION
SIDINGS — WALLBOARDS
CABONITE — PLYWOOD — SASH
DOORS — MOULDING
HARDWARE
E. D. MOTT
Lumber and Builders' Supplies
370 FRONT ST. — WO 2-5284
82-tf

CONSULTING ENGINEER

R. FRANK QUICK
(Consulting Engineer)
Design and Supervision of Heating, Plumbing, Ventilating, Air-Conditioning and Lighting
14 MOIRA ST. E. — WO 8-6057

CONCRETE

McFarland Ready Mix Concrete Products Company
Foxboro Road
WO 2-3073
Preston-Zenith 38000 (no toll chg.)
Picton Inquiries 706
"IF IT'S MIXED BY McFARLANDS IT'S GOOD"
FREE ESTIMATES
J9-1y

W. DANFORD and SON
Concrete Walks, Driveways, Footings and Foundations
Carpentering & Cabinet Making
Phone WO 8-5622

CARTAGE

For Courteous and Efficient
MOVING SERVICE and CARTAGE
WO 8-9711
ART BRIDGE DELIVERY
Fully Insured
M19-1y

CHIROPRACTORS

FREDRICK FORSTER, D.C.
258½ Front St.
Quick & Robertson Bldg.
WO 8-9514
O28-tf

ROBERT D KNOX, D.C.
Doctor of Chiropractic
X-RAY
204½ FRONT ST.
(Over Stroud's Gift Shop)
PHONE
Office WO 8-6902—Res. WO 8-7293
A17-1m

EAVESTROUGHING

Eavestrough Installed
Roofing and General Repair
Free Estimates
ROBERT BAILEY
Point Anne — WO 8-3074
J4-1y

EAVESTROUGH ROOFING

Roofing of All Kinds, Shingled, Built-up, Metal, etc.
EAVESTROUGHS INSTALLED
30C PER FOOT AND UP
Budget terms can be arranged, with or without down payment, if required
GEORGE BAILEY
POINT ANNE — WO 8-6680

FLOOR FINISHING

EARLE DARRAH
Dial WO 8-6078—56 Bridge St. E
SANDING MACHINES and FLOOR POLISHERS FOR RENT
Expert Installation on Mastic Rubber Tile and Marboleum Floors
FREE ESTIMATES
As Near As Your Phone
S13-tf

FLOORS and WALLS

PIDUTTI — FABBRI TILE and TERRAZZO CO.
GLAZED and CERAMIC FLOOR and WALL TILE
TERRAZZO FLOORS — Guaranteed
Repairs on Tile and Terrazzo
Cement Finishing a Specialty
FOR FREE ESTIMATES
PHONE WO 8-7735
OR WO 8-6336
M30-tf

FOOT SPECIALIST

H. W. ROBESON
FOOT AND APPLIANCE SPECIALIST
Fallen arches, swollen ankles, metatarsal, hammer toes and cases arising therefrom such as arthritis, sciatica, rheumatism and knee trouble.
OFFICE HOURS: 9 to 12 - 1 to 5
Evenings by Appointment
144 FRONT ST — PHONE WO 2-0793
(Opposite Capitol Theatre)
J8-tf

HAIR DRESSING

LEEMAN'S HAIRDRESSING
187 GEORGE ST.
OUR SKILLED OPERATORS ENSURE YOU "THAT PERFECTLY GROOMED LOOK."
Phone WO 2-4194 for Appointment
S29-tf

INSURANCE

HALL & EARLE
(Nora B. Earle, Sole Owner)
ACCIDENT and PLATE GLASS
General Insurance Fire, Automobile
278 FRONT ST. — PHONE WO 8-7714
234 ANN ST. — WO 8-7545
83-tf

BURROWS & FROST
GENERAL INSURANCE and INVESTMENT SECURITIES
Freeman E. Burrows, Mgr.
248½ FRONT ST. — WO 2-3281
81-33

MIMEOGRAPHING RUBBER STAMPS

THE JAMES TEXTS LIMITED
Fast, efficient work covering all needs: Reports, Circular Letters, Statements, Clubs Lodges, Churches, etc. Three day service on all types of Rubber Stamps, Numbering Machines and Supplies.
179 - 183 Front Street
PHONE WO 8-6775
86-tf

PLATING

BELLEVILLE PLATERS
Specialists in Copper, Nickel, Chrome Plating
Phone WO 8-3183 — P.O. Box 142
(Next to Y.M.C.A., Campbell Street)
84-tf

SLIPCOVERS

SLIPCOVERS JEANNE JACKSON
Phone Trenton 7019
Custom-Tailored
Slipcovers - Draperies - Bedspreads
MATERIALS SUPPLIED
ESTIMATES GIVEN
J4-1y

RENTALS

QUINTE PAINT AND WALLPAPER
TO RENT — BY DAY OR WEEK
FLOOR SANDERS
FLOOR POLISHERS
PAPERHANGING KIT
ALUMINUM EXTENSION LADDERS
24, 30, 36 and 40 ft.
18 McANNANY ST. — WO 8-6304
(On the Market Square)

TYPEWRITER REPAIRS

THE JAMES TEXTS LIMITED
Prompt and Efficient Repairs on ALL MAKES OF MACHINES
Typewriters and Adding Machines for Rent
179 - 183 Front Street
PHONE WO 8-6775
81-tf

UPHOLSTERING

UPHOLSTERING ROSSMORE UPHOLSTERY
Phone Mt. View 44-R-12
New and Re-cover Work
Furniture and Automobile
Free Estimates—Samples supplied
Air-Foam Rubber a Specialty
HOWARD LOCKWOOD
R.R. 7, BELLEVILLE

VENETIAN BLINDS

VENETIAN BLIND SERVICE
Blinds Cleaned, Retaped, Recorded and Repaired
BELLEVILLE
J28-1y
DIAL WO 8-8681

VETERINARIAN

DR. KEITH B. HARRISON
VETERINARIAN
Offices 1 Mile South of Roslin
On Highway No. 37
PHONE 333-R-14
And at Tweed Feed Mill
PHONE TWEED 3
J18-tf

DR. PAUL FOSTER
VETERINARIAN
Office at:
28 COLLEGE ST. E.
BELLEVILLE
PHONE WO 8-6843
86-tf

USED PLANE TO HUNT

EDMONTON (CP) —Charged with using an airplane to hunt geese, Adolph Pollock pleaded not guilty in police court Monday. Trial was set for Nov. 16. Pollock was charged by game officers at Hanna Oct. 6.

WHO CAN DO IT?

BUILDING SUPPLIES

G. F. AIRHART LUMBER CO. TELEphone WO 2-3134 Station St. Rd Lumber, roofing hardwood flooring, plywood, sash doors mill work, gyproc, gyproc lath insulation.
A16-tf

LUMBER, SHINGLES, DOORS, sashes, millwork cement, builders' hardware. Houston Company Limited. St. Paul St WO 8-6428.
J30-tf

LUMBER, ROOFING INSULATION, sidings wallboards, masonite plywood, sash, doors, moulding hardware. E. D Mott, 370 Front Street, WO 2-5284.
J30-tf

CONCRETE

READY MIXED CONCRETE FOR ALL your requirements McFarland's Ready Mix Concrete Products Company, Foxboro Road, WO 2-3073 "If it's mixed by McFarland's, it's good." Free estimates.
O13-1m

DRESSMAKING

DRESSMAKING AND ALTERATIONS Ladies' suits, coats, dresses and sportswear. Personal and prompt service. WO 2-1156.
O26-1m

FRESH FISH

FRESH CAUGHT PICKEREL, LAKE whitefish and dressed mudcats. Bay of Quinte Fisheries, WO 8-9154.
O10-1m

ICE and FUEL

HARRY SMITH, ICE, COAL, FUEL. Pinnacle St. WO 8-7919
M2-tf

PAINTING & DECORATING

IF YOU WANT A PAINTING JOB done a little better than you have been having, call Moran Enterprises Mt. View 29-R-31. Free estimates.
O29-1m

SLAUGHTERING

ALL TYPES LIVESTOCK DRESSED or ready for locker. Omar Chisholm R. R. 5, Belleville. WO 8-9850
O3-1m

VACUUMS FOR SALE

ELECTROLUX, AUTOMATIC AND regular models. Also polishers. Sales, service and rentals. 5 Highland Ave WO 8-8388.
O3-1m

SHARPENING SERVICE

LAWNMOWERS, SAWS, SCISSORS, knives, machine sharpened. 56 South John Street. Mr. Joe Ruggeri. Pick up and deliver.
O13-1m

T.V. SALES AND SERVICE

ALL - WAVE AERIALS; AERIAL change-overs; electric rotators. Phone Finkle Electric, WO 2-2860, for prices.
O6-1m

D. CAIRNS TELEVISION SALES, installation and repair. Expert and efficient work guaranteed. WO 2-2316.
A22-tf

TRUCKING

RICH BLACK LOAM, SANDY FILL, rough fill, crushed stone, etc. Bulldozing and grading. Burton Fitzgibbon, WO 2-3906.
O13-1m

RICH BLACK LOAM, SAND FILL and rotten manure. Cinders, crushed rock, cement gravel. Phone Mel Barriage, WO 2-2189.
O24-1m

RICH LOAM, 5 YDS. $7 BRICK AND block sand, cement gravel, clay, soft and gravel fill. Ivan May WO 8-8117.
O3-1m

LOAM, SOFT FILL, GRAVEL, SAND, crushed stone, cinders. General trucking. Morrison Bros. Cartage Phone WO 8-7606.
A6-tf

WATER LOCATOR

HERBERT FOX, 19½ ISABEL ST., Belleville. Phone WO 2-3184 evenings. 40 years' experience.
O27-1m

CLASSIFIED RATES

MINIMUM CHARGE 60c FOR ONE INSERTION
(Not Over 20 Words)

TWO CONSECUTIVE INSERTIONS $1.00

THREE CONSECUTIVE INSERTIONS $1.30

EACH ADDITIONAL WORD OVER 20 WORDS WILL COST 3c FIRST INSERTION 2c SECOND CONSECUTIVE INSERTION AND 1c FOR EVERY INSERTION THEREAFTER

PLEASE NOTE
ALL CLASSIFIED ADS ARE PAYABLE THE FIRST DAY OF PUBLICATION
Otherwise Rate and a Half will be charged

NO PAPER?
CALL
Checker Taxi WO 8-6464
IF YOUR ONTARIO INTELLIGENCER HAS NOT BEEN DELIVERED BY 6.30 P.M. — 7.00 ON FRIDAYS
Call WO 8-6464 and Checker Taxi will take one to you as soon as possible.
This service applies only within the Belleville City Limits

BUSINESS OPPORTUNITIES

FOR CARPENTER-TYPE WITH LIGHT TRUCK
DEALERSHIP
FOR HASTINGS AND PRINCE EDWARD COUNTIES
for Aluminum Awnings
AND
Combination Aluminum Storm Windows and Doors

Can be operated from home or small workshop.

Investment is only that needed for tools which a carpenter usually has.

Appointment will go to solid local citizen who can supply satisfactory bank and other references in his reply to this ad.

Reply to BOX 104, ONTARIO INTELLIGENCER
O31-3t

TENDERS

Tenders are invited for the renovation of the washrooms at the Prince of Wales School on College Hill. The work includes the following:

(a) laying a new concrete floor
(b) construction of a soundproof partition and washroom stalls
(c) installation of new toilet bowls, wash basins and urinals
(d) installation of a system of drains from the washrooms and connection to the sewage lateral
(e) removal of old washroom fixtures
(f) installation of lighting fixtures and wiring

Plans and specifications may be seen at the home of the Chairman of the Board, Mr. J. R. Sproule, 16 Valleyview Crescent, Telephone WO 8-7384.

Tenders will close on November 10th.

Lowest or any tender not necessarily accepted.

H. V. FAULKNER,
Secretary-Treasurer,
School Section 5, Thurlow.
O31-3t

Police Chief Of Palmerston Is Discharged

PALMERSTON (CP) — Town council Monday night discharged police chief Albert Cowan after hearing him defend himself against eight charges of disobedience, neglect of duty and insubordination.

The council sent Cowan a list of the charges last week and then asked him to defend himself. After denying all the charges, Cowan was called out to settle a domestic complaint. By the time he had returned council had voted unanimously to fire him and had adjourned.

The dismissal, effective Nov. 30, was a result of charges that go back to November, 1953. Three times previously the council had asked Cowan to resign and finally it resorted to dismissal action under the Police Act, which requires that the officer be given a chance to defend himself and that council pass a by-law to fire him.

Middleton Park
Trenton

Women's Auxiliary Presents 'Isolette' to Trenton Hospital

MIDDLETON PARK — The Royal Canadian Air Force Women's Auxiliary will pass the ten thousand dollar mark with the donation of the "Isolette" to the Trenton Memorial Hospital nursery.

The "Isolette," considered as the most modern and efficient incubator available, is already credited with saving many infants lives in hospitals where it is in use. In spite of the high cost of the "Isolette," which is $865, the vote on Monday night's W.A. meeting was unanimously in favor of the donation to the hospital.

Dr. Edith Peterkin, prominent Belleville pediatrician, attended the Women's Auxiliary meeting to explain the advantages of "Isolette" over conventional incubators.

"The first day of life," pointed out Dr. Peterkin, "is the most hazardous of a young baby's development. A greater percentage of infants die the first day of life than at any other time during their first year. On the average, about six percent of births are premature, but the 'Isolette' is a lifesaving machine."

Pack Scouters are again invited to attend the "Akela Course" for Cub leaders to be held November 4th and 5th on RCAF Station Trenton.

A successful "Preliminary Training Course" was held in January of this year with representatives from Belleville and Trenton districts totalling almost 40.

Material Witness In Recent Arrests Is Threatened

TORONTO (CP) — Police said Monday they believe a material witness in recent slum-empire arrests here who did not reappear in court Monday has been threatened.

Evelyn Nasseau, 29, was released on $200 bail last week after being arrested on a holding charge of vagrancy. Her name was called at the start and end of court proceedings Monday but she did not answer. Magistrate F. C. Cullen ordered her bail estreated and a warrant issued for her arrest.

Miss Nasseau was one of a group who testified against four men, alleged kingpins of the slum empire, at a special hearing last week.

FREED ON BAIL

The men, Stephen Feron, Charles and William Ingwer and Linus Coghlan, were arrested last Monday on charges of keeping a bawdy house but were released Monday on bail.

Bail for Feron and Charles Ingwer was set at $25,000; William Ingwer, $7,500 and Coghlan, $5,000. They are to appear in court here Nov. 2.

Names of witnesses who testified at the special hearing were not released because, police said, there was fear of retaliation.

MR. TWEEDY

"What I can't figure out is how he got inside in the first place"

OWN ELECTRIC CHAIR

BIRMINGHAM, Eng. (Reuters) John Patrie Lumsden, 50, committed suicide in a homemade electric chair he rigged up in his home workshop with wires, switches and lengths of copper pipe, a coroner's court ruled Monday.

CRASH KILLS 8

BALBOA, Panama Canal Zone (AP)—A United States Navy patrol plane crashed and burned on a takeoff Monday at the Coco naval air station, killing eight members of its crew.

ARTIFICIAL 'QUAKE

SENDAI, Japan (AP)—Seismologists touched off an artificial earthquake with TNT, then gazed wide-eyed at the result. Shock waves were clocked over a 93-mile distance at 17,280 miles an hour.

GREENE GETS PART

TORONTO (CP)—Lorne Greene, former Ottawa and Toronto newscaster and radio actor, has won a lead role in a forthcoming Broadway stage production, Paul Osborne's "Maiden Voyage," it was announced Monday.

HEARING AID SUPPLIES
ACCESSORIES FOR
ZENITH HEARING AIDS
BATTERIES
For All Types of Aids
HITCHON RADIO
6 Bridge St. E. — DIAL WO 8-6113

"I GOT MY SR. MATRIC. IN 6 MONTHS, *thanks to Canadian School of Home Study*,"
says Noel Barth, 15 Irene Ave., Toronto

Mr. Barth began his C.S.H.S. course in December 1954, studied after work, and wrote his Senior Matriculation Examinations in June 1955, passing with first class honours in four subjects and second class honours in three.

You too can get your Jr. or Sr. Matric. through HOME STUDY. We believe no other course offers this opportunity to progress as rapidly at your own rate. All books are supplied. You receive personal instruction from qualified High School teachers. Why wait years? Set your own pace to success. Mail the coupon or phone for full information today.

CANADIAN SCHOOL OF HOME STUDY LTD.
2300 Yonge Street, Toronto, Dept. OL18
Please send me your FREE High School Booklet without obligation. I am interested in Jr. Matric. ☐ Sr. Matric. ☐
NAME____
ADDRESS____
CITY____ AGE____

STIRK
MINERAL SUPPLEMENT
For Cattle, Horses and Sheep. Government registration No. 3972. Manufactured by
STIRK FARM SUPPLIES
PHONE 11 — THURLOW — PLAINFIELD, ONT.

Are your house and furnishings INSURED for what they are worth ?
MORTGAGE LOANS and INSURANCE
Individual Attention and Budget Terms
JAMIESON BONE & CO.
163 Front St. — WO 8-6705

Insist on the insulation that gives you more comfort...more value!

Johns-Manville
SPINTEX INSULATION

Spintex, a long-fiber mineral wool, will form a dense barrier in the walls and roof areas of your house. In summer, this barrier shuts heat out; in winter it keeps heat in. And the fuel savings it effects year after year repay its first cost over and over again. For Spintex Insulation retains its high efficiency as long as the house stands, and will never need further attention.

For free folder on Spintex Insulation see your J-M dealer or approved insulation contractor. Or write to Canadian Johns-Manville, Dept. N-514, 565 Lakeshore Rd. E., Port Credit, Ont.

- KEEPS YOUR HOME UP TO 15° COOLER IN SUMMER
- WARMER IN WINTER
- CUTS FUEL COSTS UP TO 30%
- FIREPROOF! ROTPROOF!
- STAYS EFFICIENT A HOUSETIME!

SPINTEX BATTS
Spintex long-fiber batts are ideal for open attics and new construction. They are strong, uniformly thick and resilient. They fit snugly to framing members. Spintex batts are available in all standard forms. Easy to install.

SPINTEX "BLOWN"
Nodulated Spintex is pneumatically installed into wall and attic space where application of batts is impracticable. To assure thorough workmanship, only J-M Approved Contractors install Spintex "Blown" insulation.

Johns-Manville
MORE THAN 400 LINES OF PRODUCTS FOR HOME, FARM AND INDUSTRY
JM
PACKINGS & GASKETS — INDUSTRIAL INSULATIONS — BRAKE LININGS
REFRACTORIES — TRANSITE PIPE — ASBESTOS SIDING — ASBESTOS ROOFING
SPINTEX HOME INSULATION — ASPHALT SHINGLES — ACOUSTICAL MATERIALS — ASBESTOS WALLBOARDS
S-622
FOR J-M BUILDING MATERIALS SEE YOUR NEAREST JOHNS-MANVILLE DEALER

HOUSTON'S
DIAL WO 8-6428 — 75 ST. PAUL STREET
SPECIALISTS IN ALL TYPES OF BUILDING MATERIALS AND MILLWORK SINCE 1886
SOLE DISTRIBUTOR

MUIR'S ROOFING & FLOORING
99 WALLBRIDGE ROAD — DIAL WO 8-5045
APPLICATORS OF JOHNS-MANVILLE PRODUCTS FOR THE PAST 25 YEARS

Donations to Community Chest

Dr. J. R. Guthridge	$100.00
M. M. Hackett	5.00
O. Hales Grocery	2.00
Mrs. Lilian Hall	.25
Hall & Earle Insurance	3.00
Miss Ruth Harris	1.00
Mrs. Evelyn M. Harvey	2.00
Miss J. Hay	.25
Miss Alice Heasman	5.00
Hibbard Electric	5.00
Hillcrest Auto Wreckers	5.00
Hitchon Radio	5.00
Mrs. George Holgate	1.00
Mrs. Mary Holland	1.00
Thomas J. Holland & Co. Plumbers	10.00
H. L. House	2.00
F. B. Hudson	1.00
Humphrey's Shoe Repair	2.00
Wm. Hunter	3.00
G. B. Hyde	60.00
Hotel Belvedere, W. F. Allore	30.00
Crystal Hotel, Paul Haggis	25.00
Docter's Hotel	50.00
Quinte Hotel, G. I. Jenkins	200.00
Industrial Appliance Corp.	75.00
R. Bruce Ingell	2.00
Ireland Appliances Ltd.	25.00
W. J. Ives	2.00
Fred Jackson	1.00
Clarke James	100.00
James Texts Ltd.	10.00
J. Jeffers	1.00
W. Jewell	1.00
Joe's Lunch	2.00
Mrs. A. L. Johnson	2.00
R. D. Johnston	2.00
H. G. Jones	5.00
Art Keegan, Signs	10.00
Mrs. Kathleen Kerr	1.50
R. M. Kerr	15.00
Mrs. Cecil Ketcheson	5.00
Mrs. A. Kidd	2.00
Miss Vira Kindred	.50
Dr. J. W. Kitney	25.00
R. E. Kuntze & Sons Ltd.	5.00
Lafferty's Billiards	Sold
Mary Lou Lalonde	2.00
Miss Mary Lancevik	2.00
Kris Denyes	5.00
R. Bailey	5.00
H. Langsbeer	2.00
J. N. Langmead	2.00
W. Laporte	10.00
Latimer's Drug Store	40.00
Mrs. W. H. Latimer	2.00
J. Layton	2.00
Frank Leach	40.00
Mrs. S. T. Leggott	1.00
Leslie's Shoe Store	30.00
W. M. Leslie	10.00
Dr. J. F. Letersky	5.00
Dr. O. A. Marshall	$0.00
J. E. Martin	1.00
Mrs. W. Mathews	.25
Karl Matousek Serv. Sta.	2.00
Mrs. D. Maybee	2.00
Meagher's Men's Store	5.00
N. Meldrum	1.00
C. R. Meyers	5.00
Mrs. W. C. Mikel	.25
Miss N. W. Milburn	5.00
S. H. Millard	5.00
Alfred Lew	2.00
Percy Lewington	2.00
Bert Lewis Jeweller	6.00
John Lewis Co. Ltd.	10.00
Stephen Licence Ltd.	20.00
Link's Garage	5.00
Lipson Furniture House	15.00
Livesy's Meat Market	2.00
Donald Lockyer	1.00
Mrs. Neille Lockyer	1.00
Ed. Logan, Jeweller	10.00
The London Life Insurance Company	85.00
C. H. Lusk	10.00
Luttrell's Garage	5.00
Mrs. C. Lyall	5.00
J. W. Lye	1.00
Odeon McCarthy Theatre	25.00
McCormick Studio	5.00
Miss Mary McDougall	1.00
R. B. McDougall	2.00
Miss E. MacLean	.50
L. E. McLean	25.00
Rev. R. D. MacLean	5.00
McColl Frontenac Oil Co.	75.00
Dr. J. F. McCorquodale	5.00
Miss Dorothy McCoy	3.00
McCracken's Service Stn.	2.00
A. J. McCreary	5.00
Dr. W. C. McCullough	25.00
Dave McDonald	25.00
McDougall, Lorne Ltd. Agencies	225.00
McEvoys Marketeria	2.00
J. F. MacFarland	2.00
T. D. McGee	4.00
C. B. McGuire	5.00
McIntosh Bros. Stores Ltd.	100.00
Chas. McKenzie	2.00
H. V. MacLean	5.00
Dr. J. M. McLean	10.00
Mrs. Edith McMartin	4.00
J. A. McNabb	35.00
Miss Jean Mackintosh	5.00
Miss Mary Mackintosh	5.00
Mrs. Lorraine Macklem	1.00
J. E. Maguire	4.00
A. J. Maguire	2.00
Miss M. Enid Malcolm	1.00
Maple Leaf Groceteria	2.00
Joseph Marsh	2.00

IT'S A FACT . . . that the Sun Life Assurance Company of Canada has well over a million policyholders throughout the world.

In the more than three-quarters of a century of the Company's existence over two billion dollars has been paid to policyholders and beneficiaries.

SUN LIFE ASSURANCE COMPANY OF CANADA

District Supervisor
McKINLEY RANKIN
C.L.U.
PHONE WO 8-9677

"BRAN-ANA" NUT BREAD

½ cup shortening
½ cup sugar
1 egg
1 cup Kellogg's All-Bran
1½ cups mashed ripe bananas
½ cup chopped nutmeats
1 teaspoon vanilla flavoring
1½ cups sifted flour
2 teaspoons baking powder
½ teaspoon baking soda
½ teaspoon salt

Kellogg's ALL-BRAN
THE NATURAL LAXATIVE

Kellogg's ALL-BRAN—
a delicious, ready-to-eat cereal, an aid to natural regularity.

Blend shortening and sugar thoroughly. Add egg and beat well. Stir in All-Bran, bananas and vanilla. Sift together flour, baking powder, soda and salt. Add to first mixture with nutmeats, stirring only until combined. Spread in well-greased 9½ x 4½ inch loaf pan. Bake in moderate oven (350° F.) about 1 hour.

You can't go ALL-OUT IF you feel ALL-IN

These days most people work under pressure, worry more, sleep less. The strain on body and brain makes physical fitness easier to lose—harder to regain. Today's tense living, lowered resistance, overwork, worry—try all these may affect normal kidney action. When kidneys get out of order, excess acids and wastes remain in the system. Then backache, disturbed rest, that "tired-out" heavy-headed feeling often follow. That's the time to take Dodd's Kidney Pills. Dodd's stimulate the kidneys to normal action. Then you feel better—sleep better—work better. Ask for Dodd's Kidney Pills at any drug counter. 33

HANDS TIED?
BECAUSE YOU LACK A
HIGH SCHOOL DIPLOMA

You can get one at HOME in your spare time. If you are 17 or over and have left school, write for interesting free book—tells you how! Graduates will receive the High School Diploma of the American School.

AMERICAN SCHOOL, Dept. R-1,
145 Colborne St., Kingston, Ontario.
Send me your free 44-page High School Book

Name..... Age.....

Address.....

4-0

CUNARD TO EUROPE
TRAVEL NOW
at thrift season rates!

CHOICE ACCOMMODATION AVAILABLE

SAXONIA	Nov. 4	MONTREAL	to	LIVERPOOL
ASCANIA	Nov. 9	MONTREAL	to	HAVRE, SOUTHAMPTON
IVERNIA	Nov. 18	MONTREAL	to	LIVERPOOL
SAMARIA	Nov. 23	QUEBEC	to	HAVRE, SOUTHAMPTON
SAXONIA	Nov. 25	MONTREAL	to	GREENOCK, LIVERPOOL
SCYTHIA	Dec. 2	QUEBEC	to	HAVRE, SOUTHAMPTON

Regular sailings from New York and Halifax during winter months:

CONDUCTED CHRISTMAS SAILINGS
R. M. S. "QUEEN ELIZABETH" Dec. 3
One Class Cruise and Southern
R. M. S. "MAURETANIA" Dec. 14
Nassau, Havana and Bermuda
R. M. S. "MEDIA" Dec. 16
Pacific Coast to New York
Dec. 17 Panama Canal Cruise

See your local agent—
No one can serve you better
CUNARD LINE
Head Office:
Corner Bay & Wellington Sts., Toronto, Ont. Phone EMpire 2-1481

SUNSHINE CRUISES
West Indies and South America
ALL-MEDITERRANEAN
TEN GREAT WORLD CRUISES

DAVISON and DAVISON
"Your Travel Agent Will Be Glad to Arrange Your Accommodations"
31 BRIDGE ST. EAST DIAL WO 8-7495

TRAVEL IS OUR BUSINESS
OVERSEAS - AIR - STEAMSHIP - CRUISE
LEONARD N. GILCHRIST — 346 FRONT STREET DIAL WO 8-6469

LOSES RING

HALIFAX (CP) — One Halifax youngster Monday night received an expensive Hallowe'en "treat" from Mrs. John Mason. Among diamond engagement ring. It fell candy and fruit she dropped into unnoticed from her finger.

To relieve ARTHRITIC and RHEUMATIC PAIN—USE ASPIRIN
TRADE MARK REGISTERED
A BAYER PRODUCT
12 tablets..... 19¢
24 tablets..... 29¢
100 tablets..... 79¢

EXECUTORS AND TRUSTEES FOR OVER HALF A CENTURY

Always a saving in worry . . . Often a saving in money . . . for your heirs when you name an executor with experience

THE ROYAL TRUST COMPANY

Ask for copies of our Executorship Duty bookings.

66 KING ST. W., TORONTO • EM 3-7341
C. P. HARRINGTON, MANAGER

WARM TODAY
COLD TOMORROW

BUY NOW FROM OUR 2nd CAR-LOAD

DON'T YOU BE CAUGHT NAPPING!

BE SAFE — BE SURE — BUY — COLEMAN

• SAFETY •

EVERY COLEMAN HEATER IS INSPECTED FOR SAFETY BY THE UNDERWRITERS LABORATORIES.

53,000 B.T.U. HEATER

This modernly styled, well constructed 53,000 B.T.U. Coleman Heater comes in two models, both of them complete with a Tank, Power Blower, Automatic Draft Meter and an Automatic Valve Control. This size of heater will heat up to 6 rooms. Come in and see it today.

EITHER MODEL 875-877

$99.50

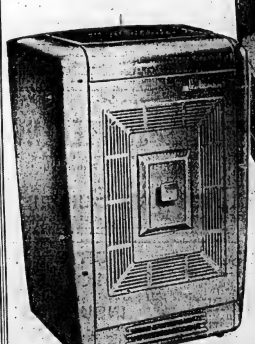

Model 875

MODEL 876

50,000 B.T.U. HEATER

Model 876 Coleman Heater is styled and built to heat a small apartment. Will heat 4 or 5 rooms very comfortably. Comes completely equipped for your comfort and safety.

MODEL 876

$93.50

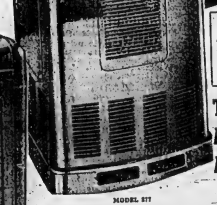

MODEL 877

Here Is What You Get With Each Heater

TANK — POWER BLOWER — AUTOMATIC DRAFT METER — AUTOMATIC VALVE CONTROL

SEE THEM TODAY AT

PERCIVAL'S

380 FRONT STREET DIAL WO 2-34
333 FRONT STREET DIAL WO 8-63

THE WEATHER
Thursday—Cloudy, colder.
Low 45, High 50.

The Ontario Intelligencer

TEMPERATURES

	Max.	Min.
Today	50	55
One Year Ago	42	32

Authorized as Second Class Mail
Post Office Department, Ottawa

BELLEVILLE, ONTARIO, WEDNESDAY, NOVEMBER 2, 1955

5c Per Copy, 25c Per Week

44 DIE IN COLORADO AIRLINER CRASH

Russia Proposes German Council To Seek Accord

West Likely to Reject Plan; Buffer Zone Proposal Out

By JOHN M. HIGHTOWER

GENEVA (AP) — The Soviet Union introduced to the Big Four foreign ministers' conference today a plan to set up an all-German council to bridge differences between the Bonn and Communist East Berlin regimes.

The plan follows in its broad lines ideas presented by the East German government in a 3,000-word statement submitted to the conference secretary-general Tuesday.

The Russian idea envisages the continued division of Germany for an unspecified period. It also is designed to win recognition for the East Germans from the outset by the establishment of an all-German council consisting of representatives of both East and West German governments.

Soviet Foreign Minister V. M. Molotov's proposal contained no surprises and in its form was regarded by Western quarters as certain to be rejected by Britain, the United States and France.

Western officials earlier today said the British government is abandoning its plan for an East-West German buffer zone at the urging of the U. S. governfent.

The proposal was first put forward by Prime Minister Eden at the July "summit" conference here. The United States, however, feared the Eden plan would freeze the division of Germany and fix the present status of Soviet satellites in Europe.

As a result of a shift in the British position two or three weeks ago, the informants said, Britain, France and the U.S. now support the creation of a buffer zone only after Germany is unified.

HOPED TO CAUSE SPLIT

They said Russia's Foreign Minister Molotov apparently hoped to put Britain and the Soviet Union on the same side of one issue at least, and thus divide Britain and the U.S. by his adoption of the earlier British plan.

But he apparently did not appreciate that the West again would unite on washing out of the Eden plan those phases calling for an experiment in disarmament in a divided Germany.

Fresh evidence of Molotov's basic opposition to German unification, except on his own terms, came in a report from an off-the-record briefing of Communist-bloc correspondents by Leonid Ilyichev, the Soviet press officer here. Some of those present quoted Ilyichev as saying "there will be no German unification" at this conference. The Soviet delegation later denied he had said it.

CALLED NOBLE MESSAGE

VATICAN CITY (Reuters)—The official Vatican City newspaper Osservatore Romano today published the text of Princess Margaret's decision not to marry Peter Townsend, and terms it a "noble" message.

This was the first time that the Vatican daily had mentioned the subject. It made no other comment.

MISS ESKIMO

Barbara Beddome, 18, a psychology student at the University of Alberta, has been chosen Miss Edmonton Eskimo and will represent the team in the Miss Grey Cup contest before the big football classic November 26 at Vancouver. A figure skater and a member of the university's golf team Miss Beddome is five feet 6½ inches tall and weighs 125 pounds. (CP Photo).

U.K. Investors Want to Take Part in Growth

VANCOUVER (CP)—A top Canadian financier said Tuesday United Kingdom investors are eager to participate in the growth and development of industry and resources in Canada.

He is Viscount Hardinge of Lahore, who moved to Canada from England 3½ years ago. He is a member of the Montreal, Canadian and Toronto stock exchanges and a partner in an eastern investment house.

"Dividends are good and the prospects bright," he said. "There has been much more British money invested in Canada in the last two or three years and there is more coming all the time."

No Increase In Milk Prices Is Foreseeable

PORT ARTHUR (CP)—No increase in Ontario's milk price will be made in the foreseeable future, C. E. Sinclair of London, president of the Ontario Milk Distributors Association, said in an interview here Tuesday.

Milk is the cheapest item in the grocery basket today. If it had gone up in price as other foods have in recent years, milk now would be 30 cents a quart. The price was being kept down by efficient producing and processing, he said.

Today's Chuckle

A man who liked chocolate eclairs put himself on a diet of pears. He cut out all salt, and on starch called a halt. It worked out just fine for his heirs.

THE WEATHER

TORONTO, (CP) — Synopsis: Colder air is moving slowly towards southern Ontario today. The lower lakes region will remain in warm air today with colder air expected to blanket the province late Thursday.

D. BEN-GURION RESUMES POST AS ISRAEL'S PREMIER

Wants to Meet Nasser And Other Arab Leaders

JERUSALEM (AP)—David Ben-Gurion returned today as Israel's premier after a two-year break, and immediately offered to meet Egypt's premier and other Arab leaders at once in order to achieve a peaceful settlement of Middle East conflicts.

The Jewish elder statesman, who also is defence minister of Israel, said in a speech in the Parliament that he wants to meet Egyptian Premier Gamal Abdel Nasser and every other Arab ruler as "soon as possible."

He spoke against a background of almost daily raids, counter-raids and shootings along the inflamed Israeli-Egyptian frontier.

A short time before, a Syrian army spokesman in Damascus charged that Israeli army posts, supported by armored boats, opened fire from the western side of the Sea of Galilee on Syrian army posts on the eastern shore Tuesday night. The Syrians said the firing continued for two hours, but that the latest outbreak resulted in no Syrian casualties.

RED ARMS FLOW

In recent weeks Israel has been alarmed by Soviet interest in the Middle East and a flow of heavy arms from Communist Czechoslovakia to Egypt.

The 69-year-old Ben-Gurion said the proposed meeting with Arab rulers could be arranged "without any prior conditions."

Israel was "ready for a lasting and enduring peace settlement and for long-term political, economic and cultural co-operation between Israel and her neighbors."

"If the other side is not yet ready for that we would also agree to a limited settlement, providing for assurance of full implementation of the armistice agreements, mutual elimination of all incidents and hostile acts, boycott and blockade, observance of freedom of the seas and any additional arrangement agreeable to both sides.

"The Egyptian government and other Arab rulers now have the opportunity to show the world what they really want—war or peace."

WAS FIRST PREMIER

Ben-Gurion, who was Israel's first premier after the state was established in 1948, retired in December, 1953, and went to live in an agricultural settlement in the Negev desert. He emphasized then that no country should be dependent on one man.

But last Feb. 17 he agreed to join Premier Moshe Sharett's cabinet as defence minister.

It was disclosed on the eve of Israel's parliamentary elections last July that Ben-Gurion would return to the helm of the government. The Mapai (Labor) party to which he and Sharett belong won a substantial plurality in the voting but not a clear majority in Parliament. Ben-Gurion has spent the time since in consolidating a coalition to govern effectively. He got fresh support Tuesday night when the religious - orthodox Mizrachi party decided to join the cabinet, making it a five-party coalition.

May Be Able to Put in Coronary Artery, Unplug Old One Says Doctor

By ALTON L. BLAKESLEE

CHICAGO (AP) — Within a year, doctors may be able to give victims of heart attacks new coronary arteries or unplug their clogged ones, a prominent heart surgeon says.

This kind of replacement or unplugging has been done successfully on dog hearts, but still needed is an improved test to pinpoint where the artery is clogged, Dr. C. Walton Lillehei, University of Minnesota medical school, told the American College of Surgeons in a prepared paper.

Coronaries, such as felled President Eisenhower, come when arteries feeding blood to the heart muscle become clogged with fatty material. Part of the heart muscle is damaged, or dies.

"For the first time now there is hope that we can open up the heart to repair the artery, or substitute another artery for it," Dr. Lillehei said.

A heart-lung machine would be used to put the person's heart on a temporary holiday for half an hour or so while repairs were made.

And Minnesota researchers have developed a brand new heart-lung machine — the simplest one yet —using a $2 plastic lung and a couple of pumps.

There are two possibilities for repair: To cut open the ailing artery, scrape out the fatty plugs, and sew it back together; or to take out the diseased length of artery and replace it with a healthy section borrowed from someone else, or using one of the patient's own arteries.

Artery transplants are not new. What is new is that the smaller-bore coronary arteries can be replaced. This was shown feasible in dog experiments on heart arteries by Drs. Karel B. Absolon, Joseph B. Aust and Dr. Lillehei.

Predicted Budget Deficit Will Be Reduced a Third By Expanding Economy--Harris

NEW YORK (CP) — Finance Minister Harris of Canada today predicted his budget deficit this fiscal year will be at least one-third less than the $160,000,000 he forecast last spring. His reason: an expanding economy.

He made his optimistic statement at a luncheon meeting of New York's Canadian Club in a speech reviewing Canada's economy.

Mr. Harris said Canada's productivity, bouncing back from the 1954 recession, now is seven per cent above 1953's high levels.

"Although our rate of activity is high, there appears to be no ground for assuming any change of direction in the predictable future."

He said his forecast last spring of a $510,000,000 deficit for the current 1955-56 fiscal year was made "when evidence of accelerating recovery was not yet clear."

"Events are turning out rather better than I expected and it now appears probable that the actual deficit for this fiscal year will be at least one-third less than I forecast."

The statement was included in textual notes of a speech issued to the press before delivery.

(The federal government had a $152,000,000 deficit in the fiscal year ending last spring, following eight consecutive years of budget surpluses.

(In Ottawa, there have been reports that Canada's total productivity will rise to a record $26,250,000,000 this year — $1,000,000,000 higher than Mr. Harris' April forecast and $2,25,000,000 above last year.)

Mr. Harris' speech touched on several highlights of the Canadian economy. He said job opportunities have been opening even faster than an above-normal increase in the working force; capital investment is expanding; exports and imports both are more than 10 per cent higher than last year.

"We have re-established the upward movement in investment and we can look for continuing strength in consumer spending based on rising labor income," he said.

"In the export field, apart from wheat, there are no adverse clouds on the present horizon."

Mr. Harris said exports of wheat and wheat flour are "very slightly down" from last year.

The world's big wheat stocks had come about through increased production resulting from the subsidy and tariff - protection policies of a number of countries.

Canadian wheat growers were competing with wheat grown in other countries behind the protection of high tariffs or, high subsidies or both.

"The problem of the Canadian wheat producer will only be solved with the removal of these high artificial barriers which now restrict, directly and indirectly, our access to the world wheat market."

Turning to the future, Mr. Harris said it is becoming commonplace in Canada to think in terms of the present 15,700,000 population rising to 25,000,000 in the not-too-distant future.

That increase, he said, "offers prospects of a market large enough to support a greatly increased number and variety of industries, operating at high levels of technical efficiency."

Magistrates Get Suggestions On Handling Traffic Cases

TORONTO (CP) — Attorney-General K. Roberts said in a statement today every magistrate in Ontario has received a letter containing suggestions for dealing with traffic violators so they will be influenced by a court appearance.

He said "prosecutions for traffic offences have over the years come to be regarded as of somewhat less importance than many other types of prosecutions" and he is trying to correct the error.

Inspector T. S. Trimble of the Ontario Provincial Police said the "wide crackdown on speeding and careless drivers is a success."

On Highway 400, "swarming with policemen," only eight motorists were charged with speeding Tuesday. Less than the average haul of speeders as summoned on the Queen Elizabeth way and Highway 11.

Today additional constables from Simcoe, Whitby and Guelph were patrolling the Queen Elizabeth way, helping the 50-man, 25-car force which began operations Tuesday.

Deep-Freeze Unit Saves Life Of Mary Crawford

TORONTO (CP) — A Toronto hospital's deep-freeze unit today was credited with saving the life of a 14-year-old girl severely burned in her home Saturday.

Mary Crawford and her mother, Mrs. Reginald Crawford of Bancroft, 60 miles north of Peterborough, were taken to St. Michael's Hospital. Doctors said the girl had third-degree burns.

Officials said the girl's metabolism was too high. The freezing unit lowers temperatures to 76 degrees. Both the girl and her mother who did not take the treatment, were reported improved.

Plan Speedway North of Toronto

TORONTO (CP) — Hugh Green, a member of the Maple Leaf Auto Racing Club, said today a holding company plans to develop a site at Kettleby into an auto race track the size of Indianapolis Speedway. Kettleby is 30 miles north of Toronto.

Mr. Green said financial arrangements with United States interests are in their final stages. The track will feature two races a year, he said, one similar to the "Indianpolis 500," the other imilar to the "Grand Prix" which features European cars.

The track would have a stadium seating "tens of thousands" of spectators.

Former Rector Admits Lying In Court Case

LONDON (Reuters)—An 88-year-old retired Church of England parson told a court here today that he was bribed "to tell all the lies I could possibly manufacture" to clear a gang leader of charges of knifing a rival.

"It was all lies," white-haired Rev. Basil Andrews shouted from the witness box. "I am thoroughly ashamed."

Andrews was testifying for the crown against the wife of Jack (Spot) Comer, Mrs. Rita Comer and three other persons charged with conspiring to defeat the course of justice at Comer's trial.

Comer's acquittal in September of charges of wounding a rival bookmaker, "Italian Albert" Dimes, during a bloody stiletto battle in the streets of London's exotic Soho district, was criticized in the press.

The three standing in the dock today with attractive, 27-year-old Mrs. Comer, were Peter MacDonough, 45, Morris Goldstein, 43, and Bernard Shack, 53.

The prosecution alleged that MacDonough had approached Andrews, hard-up and harassed with gambling debts, and offered him £25 to say "six words" at Comer's trial.

The prosecution charged that Andrews then saw Mrs. Comer, who promised him a total of £50 to say at the trial that it was "the tall dark man" Dimes who attacked Comer and that he had seen Dimes with a knife in his hand.

Since Andrews had never set eyes on Comer, the bookmaker was described in detail. Andrews was made familiar with the scene of the fight and briefed on courtroom cross-examination tactics, it was alleged.

SAW HER SISTER SHOOT FATHER 'IN THE BACK'

Girl's Mother Tells Of Months of Hardships

BRANDON, Man. (CP)—An 11-year-old girl, excused from taking the oath after she said she had never been in church in her life, testified Tuesday that she saw her older sister "shoot daddy in the back."

Patricia Jackson was testifying at the trial of her sister Helen May, 19, charged with the murder of her 43-year-old father, William Charles Jackson.

Earlier the girls' mother told of months of hardship and terror within the family farmhouse at nearby Wawanesa prior to her husband's death Feb. 21.

Patricia said she came downstairs and saw her father fighting with her mother.

TWISTING HER NECK

"Daddy was on top of mummy. His hands were around her throat and he was twisting her neck," she said.

"I saw Helen go to the back kitchen and come back with a rifle. She shot daddy in the back from a yard away. Then she went back to the kitchen."

Mrs. Jackson testified that her husband was all right when he was sober but when he was drinking he was in "a very miserable mood."

"The last two weeks of his life he was drinking most of the time" she said. "The night he died we—Helen and I—were watching for him to come home. We knew he had been drinking when we saw him, for his parka was open and he left the horses unattended in the yard without bedding them."

LIVED IN FEAR

Mrs. Jackson testified that for months she and her seven children went to bed with their clothes on in fear of being pulled out during the night by her husband.

She said they had no firewood except what they could get by going out and breaking up branches of trees. For weeks her husband had beaten her. She had welts on her back, a sore wrist months after an attack and a bruised face from his fists, Mrs. Jackson said.

"He came home drunk that night. After supper he struck Patricia. I told him to leave her alone. He knocked me down and jumped on me.

"He was on top of me. I was trying to get up but he kept on and I couldn't. I tried to tell him I didn't have to take that, that there was a law to help me. He got up and then he just fell down. Then I saw Helen in the kitchen door with a gun."

The trial is continuing.

Unenviable 'First'

ORILLIA (CP) — Olive Thomas, 39, Tuesday became the first woman ever sentenced here to jail on a driving charge.

She was sentenced to a 14-day term after a charge of drunk driving had been reduced to driving while impaired. Miss Thomas pleaded guilty to the lesser charge.

Archeologists Uncover Evidence Of Pre-Roman Community in Britain

By J. PETER LEWIS

LONDON (Reuters) — The men who excite historians by unearthing evidence of the 500-year Roman occupation of Britain went one better today and told of digging up remnants of an even older society.

Archeologists are always uncovering relics of the Roman siege, but a leader of a recent expedition delighted Britain's large crop of historians by proving the existence of an organized community active before Julius Caesar's followers took over the country.

The pre-Roman town, inhabited by Celts, was located near the present-day village of Silchester, on the Berkshire-Hampshire border 30 miles west of here.

The Romans began their domination in 55 B.C., but because of the difficulties of transportation, they did not attack the village until about 40 A.D. The Celts then fled the area and settled in Wales.

Excavations were made in a 45-foot-wide ditch, believed to have been a barrier in the community's defence system. In the bottom of the ditch, under 10 feet of earth, archeologists found hundreds of pieces of broken pots and vases.

"That was definite proof that the society existed before the Roman conquest," George Boon of Reading museum said.

Boon's party will go back to the area next September and dig up more ditches and other parts of the area which might hold evidence of the hamlet or its residents.

Believed Plane Exploded In Air Near Denver Limits

Farmer Thought Aircraft Would Hit His House

LONGMONT, Colo. (AP)—A four-engined United Airlines plane, reported by some to have exploded in the air, crashed and killed all 44 persons aboard Tuesday night on the windswept plains of northern Colorado.

The crash of the New York-to-Seattle DC-6B was the second major disaster for the airline in this area within a month.

At least one of the dead was listed as a Canadian. A revised casualty list this morning gave the name of Mrs. Alma Winsor of St. John's, Nfld.

Two witnesses told of hearing an explosion before the craft struck in a field and another after it hit in near-freezing weather. Jake Heil said he and his family "thought it was going to hit the house" on their farm. He fixed the time at 7:03 p.m. MST.

SAW TWO FLARES

John McNeill, night policeman at Platteville, Colo., six miles distant, reported seeing two flares in the air, "a sort of explosion—a big bright light."

Chief Gilbert R. Carrel of the Colorado highway patrol and other investigators said the accounts of an explosion were being checked. None would venture a possible explanation.

Unlike the United crash which killed 66 persons Oct. 6 when a plane smashed into Medicine Bow peak near Laramie, Wyo., this accident happened over comparatively level country a few miles east of the Colorado Rockies. The Medicine Bow peak crash was the worst commercial air disaster in United States history from the standpoint of lives lost.

Wreckage and bodies from Tuesday night's crash were strewn for a mile over a plowed field and a pasture six miles east of Longmont. The scene was about 32 miles north of Denver's city limits.

WAS BEHIND SCHEDULE

The plane left Denver just before 7 p.m. and was 20 minutes behind schedule, United reported. A company official said it was on course toward Cheyenne, Wyo.

Thirty-eight of the victims were passengers, including two stewardesses on vacation. The crew consisted of Capt. L. H. Hall, pilot; First Officer D. A. White, co-pilot; S. F. Arthur, pilot-engineer; and Peggy Peddicord and Jacqueline Hinds, stewardesses, all of Seattle.

Arthur, the pilot-flight engineer, was flying in place of the regular flight engineer.

Flight engineers have been on strike against the company since Oct. 23. A company spokesman said the strike was a protest against company demands that engineers hired in the future be qualified pilots. The spokesman said co-pilots have been used to fill most of the flight engineer posts on DC-6 and DC-7 flights since the strike began.

BEGAN IN NEW YORK

The flight originated in New York at noon and made a stop at Chicago before it landed in Denver. It was due to stop in Portland, Ore., before completing the trip at Seattle.

The plane broke up and two sections tore holes four feet deep in the earth and burned. The nose—several hundred feet north—didn't catch fire, but was badly smashed.

A pilot's cap lay overturned near the wreckage. A woman's forearm dangled limply out of a pile of debris. A man's leg lay grotesquely under some bent metal. Scattered bodies were covered with tarpaulins by rescuers.

ROUSED FAMILY

Rita Priest, 17, holds the family pet spaniel whose barking aroused the girl when the house caught fire at Clappison's Corners, near Hamilton. Miss Priest led her two sisters, Beth Abb, 12, and Vicki, 8, to safety a few minutes before flames blocked off a staircase down which they descended to safety. (CP Photo).

Leave Children—Arrested in Bar

TORONTO (CP) — Three children, cold and hungry, were found by police Tuesday night, apparently abandoned in two rooms in a downtown rooming house.

Shortly after, James Connau, 28, and his wife Edith, 26, were arrested in a tavern. They were charged under a section of the Liquor Licence Act which covers parents who leave their children unattended while in a tavern.

Police said Gordon, 8, Jeannette, 2, and Arthur, 1, had been left without food in the unheated room for more than eight hours.

COMING EVENTS

RUMMAGE SALE, MOOSE HALL, 52 Victoria Ave., Saturday, November 5th, 2 p.m. Auspices of Dorcas Association, Baptist Church. N2-4

ANNUAL ORANGE CHURCH SERvice of Shannonville L.O.L. No. 243 Shannonville United Church, November 6th, 11 a.m. Rev. T. Hogeraward minister. N2-20

WOMEN OF THE MOOSE SOCIAL evening tonight at the Moose Hall, Victoria Ave., 8.30 p.m. Usual prizes. Admission 25c Proceeds for charity. J14-ew-tf

SOCIAL EVENING, KNIGHTS OF Columbus Club Rooms, 399 Front Street, Thursday, at 8.30 p.m. Special prize. Fun for all. Admission 25 cents. Everybody welcome. J3-ew-th-tf

EUCHRE, THURSDAY, NOVEMBER 3, St. Joseph's School Hall, 8.15 p.m. Good prizes. Door prize. Refreshments. Admission 25c. Everyone welcome. N1-3

15-2, 15-4, 15-6, 15-8. CRIBBAGE Night, Wednesday, November 2nd, 8.00 p.m., Canadian Legion Hall, 260 Coleman Street. Admission 25c. Everyone welcome. N1-2

KIWANIS CLUB TRAVELOGUE Thursday, November 3rd, "Stan Midgley" and his film "Adventure in the Northwest," with added feature "Pasadena Rose Parade of 1955." Few series tickets available at Bill Cook's and the Collegiate Thursday evening. O28-N3

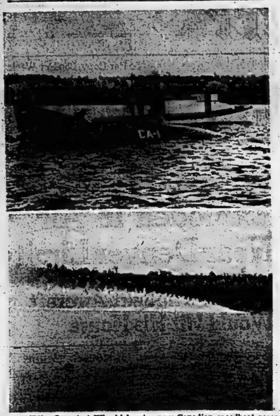

"Miss Supertest II" which set a new Canadian speedboat record at Picton, Monday, but broke down during the attempt is shown above with driver Bill Braden, Hamilton, receiving last minute instructions from the official boat. The trim speedster is also shown throwing a "rooster tail" wake 50 feet high and 200 feet long in her successful attempt for the record. (Photos by McCormick.)

WELL GROOMED MEN CHOOSE
BACHELOR
McKEOWN'S
DRUG STORE
WO 8-6773 WE DELIVER

Oct. Rainfall Sets All-Time Record for City

It won't be any news to those unfortunates who had a cellar full of the stuff, but the October rainfall set an all time record.

This was substantiated today by records at the local water purification plant which show that 11.70 inches of rain fell during the past month. And, brother, that's nearly one foot of rain.

In fact October was away ahead of any other period for amount of rainfall. July, 1947, was 7.26 inches of rain, is the closest, while June of the same year ran a close second with 6.22 inches.

All along the line October has contributed to records being rung up in the amount of precipitation.

Precipitation for the first ten months this year has been 36.09 inches. That is more than the average of 35.77 inches for the full twelve months during the past ten years.

But with the exception of the heavy rainfall, otherwise October was almost normal. The temperature range was a high of 75 degrees and a low of 27 with a mean of 51.5. One year ago there was a high of 78 and a low of 29 with a mean temperature of 51.2.

Contraband . . . the new Tussy fragrance creation . . . oriental . . . spicy . . . daring . . . weaves an aura of mystery and excitement. Blended with all the subtle scents of the "mysterious east". So perfect for the woman of the world.

Geen-Drugs LIMITED
FOR FRIENDLY PERSONAL SERVICE
DIAL WO 2-4551 — FREE DELIVERY

City and District News

COUPLE OF SKUNKS VISITING IN CITY

A pair of king-size black pussies with snow-white stripes, were witnessed strolling about Albert St. around 11.00 p.m. last night.

The skunks, large as life and twice as bold, trotted out for a brief breath of fresh air, and a drink of water from a street puddle. They continued about their business while one car went by but finally took to a nearby lawn as a pair of headlights drew close.

The incident occurred near Pine Street with a pair of hockey fans as witnesses.

TWO FULL MOONS SEEN IN OCTOBER

A rather unusual night-sky occurrence took place in the month of October. It was the month of the two full moons, the first being seen on October 1st. Monday ended the strange happening.

LIONS CLUB PREXY GUEST AT TRENTON

Harry Gibson, president of the Belleville Lions Club, was a special guest at the Trenton club luncheon, when the Cobourg Lions Club was entertained. The Cobourg "tail-twisters" entered the banquet hall to the strains of three bagpipes and as many drums.

PURSE CONTAINING $109 RETURNED

Diogenes would not have to look far in Picton for an honest man. Sunday night Mrs. Effie Gordon of the Prince Edward town lost a purse containing $109. Howard Martin of Picton who found the purse returned it to the Gazette office — and Mrs. Gordon recovered her loss.

STUPID TO SHOOT AT SEAGULLS, SAYS SENATOR FRASER

Persons who shoot seagulls will be prosecuted to the full extent of the law, Senator W. A. Fraser, Trenton, stated the other day. The senator was seated on the edge of his boat feeding gulls, when a motor boat zoomed out of the haze, its occupants firing two rifle shots at the gulls. The senator stated it was a "stupid, heartless and needless thing to do."

KIWANIANS HEAR CONVENTION REPORT

Weekly meeting of the Kiwanis Club yesterday heard reports on the OQM Kiwanis district convention from three of its members.

Attending the convention as representatives of the club were Al Drysdale, president-elect; Chas. Lusk and Len. Fozard.

All three gave separate reports to the club on the district's big event of the year, held in London, Ont.

TPT DEFENCEMAN DRAWS SUSPENSION

"Red" Doran, manager of the Belleville T.P.T.'s, O.H.A. Senior "B" hockey club, was notified by O.H.A. business manager Bill Hanley this morning that defenceman, Bob Wilson is indefinitely suspended.

Wilson was involved in an incident with referee Ted Topping at the Kingston-Belleville game here on Tuesday night and received a match penalty at the time.

His case will come before President Frank Buckland in Toronto on Monday, November 7th, with Wilson in attendance.

DOUG WELBANKS
BUYS Right TO SELL Right

CNRAA CONTEST No. 34
COLOR YELLOW
G-48, B-14, N-34, N-42
O-71, I-23, B-4, G-54
G-50, O-62, B-12, I-18
I-26, N-31, O-75.

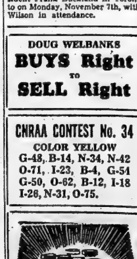
DOYLE'S
FOR DRUGS
Your Doctor's Prescriptions Called for and Delivered.
Dial WO 8-8100 Free Delivery

THREE REMANDED FOR SENTENCE

William J. Keegan, 18, Reginald Bourette, 19, both of Belleville and Robert Cruji, 17 of Brockville were remanded for sentence in a Brockville police court after pleading guilty to the charge of the theft of an office safe, and break-in charges. Keegan and Bourette also pleaded guilty to forced entry on Oct. 6 at the Belleville YMCA and at the Walker Biscuit plant, Brockville. Sentence will be passed Friday.

TRENTON TO HONOR LIEUT.-GEN. GRAHAM

Citizens of Trenton will honor Lieut.-General Howard Graham, DSO, chief of the general staff of the Canadian Army, at a banquet to be held in the Queensway Hotel November 17th. The town through council members will officially congratulate General Graham on his elevation to head of the Canadian army.

CANCELS ENGAGEMENT DUE TO ILLNESS

Rev. M. C. Davis, of Walkerville, former Speaker of the Ontario Legislature, who was to have given the principal address at the regular meeting of Moira Masonic Lodge this evening at the Temple, has had to concel his engagement due to illness. Although the turn of events was unexpected, the committee in charge of entertainment has made arrangements for an excellent evening of enjoyment.

RIFLES PERMITTED IN CERTAIN COUNTIES

Lands and Forests Department officials say regarding deer season in southern area from the 9th to 12th of November (both dates inclusive) rifles are permitted for use in this area for the counties of Peterborough, Hastings, Lennox and Addington and Frontenac. In the remainder of this area east and west of the counties as mentioned, only shotguns and bows and arrows are permitted.

NAMES OMITTED

The names of David McDonald and Ewin Brenton, who rode their prize ponies in the parade sponsored by the Humane Society on Saturday last were omitted in the report in Tuesday's edition. The children gave freely of their time for the advancement of this worthy cause.

Police Blotter

James E. Genereaux, 187 Stanley street, has been charged by city police with theft following his apprehension last night in the neighborhood of the C.N.R. station.

Railway police Jerome and Daniels spotted Genereaux tampering with a car owned by Clifford Vesterfelt of Hillcrest and notified city police. Genereaux is charged with theft of a five-gallon can of oil and a box of shotgun shells.

A prowler was reported at the home of J. Kolver, 239 Foster Ave. Mr. Kolver said the home had been entered by the back door by some party using a key and $20 was missing from a purse. A six-quart basket containing two cans of pork and beans found in the alleyway, was believed left by the prowler.

And an after-hours prowler was also reported at the Capitol Theatre. A side door to the theatre was found insecure and investigation revealed that about $7 worth of merchandise had been taken from the candy bar.

The prowler is believed by police to have secreted himself in the theatre following the late show.

CELIA FRANCA

Celia Franca, described by Dame Ninette de Valois, director of the Sadler's Wells ballet company as "probably the greatest dramatic dancer the Wells ever had" is artistic director of the National Ballet Company of Canada, which opens its 1955-56 Canadian and U.S. tour in Belleville collegiate, Monday, November 14.

Miss Franca is shown as she appears in the company's romantic comedy presentation of "Lilac Garden", which, with "Offenbach in the Underworld" and "Les Sylphides" will comprise the Belleville program.

Obituary

MRS. WILLIAM TINNEY
(Campbellford)

Funeral services were conducted on Saturday from the Beaver Hall Convalescent Home, for Agnes Golden, wife of the late Wm. Tinney, who passed away in Campbellford Memorial Hospital on Thursday at the age of 79.

Mrs. Tinney was born in Maynooth, but had resided with her children in Campbellford for the past few years. She was a member of the Maynooth United Church.

Her husband, William, predeceased her seven years ago. Surviving are seven children: Mrs. Arthur Barrett (Ethel) of Colborne; Mrs. Ernest Petherick (Annie), Mrs. Wilson Thain, (Sarah) and Albert Tinney, all of Seymour; Alex, Manley and John Tinney, of Bancroft. Also surviving are two sisters, Mrs. Brisenham of Madawaska and Mrs. Fiss of Edmonton, Alberta. There are 20 grandchildren and 18 great grandchildren.

The Rev. Gordon Whitehorne conducted the service and the bearers were: John and Clinton Thain, Carl Petherick, Carl and Bob Tinney, and Glen Barrett, all grandsons of Mrs. Tinney.

Interment was in the family plot at Zion Cemetery.

MRS. HARRY ANDERSON
(Ameliasburg)

Following a brief illness, Mrs. Gertrude Anderson, Belleville R.R. 1, 1st concession of Ameliasburg, died Tuesday at the Belleville General Hospital. She was in her 80th year.

Born at Albury, daughter of the late Mr. and Mrs. Peck, she had lived in the district all her life. She was a member of the Rednersville United Church and of the W.A. and the Women's Institute. Her husband, Harry Anderson, pre-deceased her.

She is survived by one daughter, Mrs. Sherman (Mary) Babbitt of Ameliasburg and two grandsons, William Babbitt of St. Thomas and Gordon of Guelph. There are three sisters, Miss Hattie Peck, of Albury, Mrs. Flossie Rowland, of Markham and Mrs. Grace Bonter of Albury.

Resting at the Belleville Burial Company Funeral Home; the funeral announcement appears elsewhere in this edition.

FRANCIS EUGENE BURD

The funeral of Francis Eugene Burd, 22, Foxboro, who died in the Kingston General Hospital on Monday was held from the Funeral Residence of George F. O'Brien to Holy Rosary Church this morning.

Requiem High Mass was said by Rev. M. Simson. Interment was in St. James' cemetery.

The bearers were: Vincent MacDonnell, Joseph MacDonnell, Michael Hogan, Douglas Stewart, Kenneth Power and Harold Brennan.

GEORGE WELLINGTON BUSH

The funeral of George Wellington Bush was held Tuesday, Nov. 1st, from the chapel of the Belleville Burial Company Funeral Home. Rev. W. K. Pace, of Tweed, conducted the service.

Bearers were Sam Nicolson, George Spencer, William West, John A. Bell, James Sprackett and Erle Denyes.

Interment took place in Belleville cemetery.

On Monday evening, Oct. 31st, members of Eureka Lodge No. 283 held a memorial service for the deceased at the funeral home.

Taking part in the service were: Wor. Masters Bert Adams and Ralph Plumpton; Rt. Wor. Brothers Everett Wood, Harold Mott, Percy Dewberry and Samuel McGuire and Bro. Leonard Reid.

GAVIN MARSHALL
(Lindsay - Belleville)

A former resident of Belleville, Gavin Marshall, died in Ross Memorial Hospital, Lindsay, yesterday evening. He was in his 75th year.

A retired CNR foreman, he had lived for many years in Belleville while in the railway employ. He then moved to Lindsay, Ont., and retired about four years ago. Mr. Marshall was born in Trenton, son of the late Mr. and Mrs. Gavin Marshall. His wife, the former Helena Ayres, predeceased him some years ago. A member of the Church of England, his death ended an illness of some four months.

Mr. Marshall leaves one son, Jack, of Ameliasburg, and one daughter, Mrs. C. (Margery) Rouse, Belleville.

Also surviving are one brother and two sisters.

Resting at the Thomas C. Thompson Funeral Chapel. The funeral announcement appears elsewhere in this edition.

Officers Directed To Make Closer Check on Drivers

In keeping with the Ontario government's all-out war on speedsters, highway patrols in the Belleville area are being directed to make closer checks on motorists, who persist in burning up the highways.

Inspector A. McDougall of No. 9 O. P. P. district with headquarters here said today that he had instructed his highway patrol personnel to do everything possible to cut the number of accidents.

"Statistics show that a large percentage of accidents are caused by speed," the Inspector noted "and every effort will be made to reduce the speed of vehicles on the highway."

While particular emphasis is being placed on checking of speed, all violations of the highway traffic act including speeding, careless driving and other infractions will be prosecuted, the inspector observed.

Mr. and Mrs. Norman Bellyou of York Road, Trenton, lifelong residents of the community, celebrated their 50th wedding anniversary at home yesterday among friends and neighbors. Among the messages of congratulations were telegrams from Prime Minister St. Laurent and Dr. Fred Robertson, M.P., Northumberland County.

Tribute Paid By Veterans To Late Comrade

(Contributed)

"Shoulder - to - Shoulder", the A.N.A.F. motto was never more exemplified than a few days ago with deep regret we heard the sad and shocking word of our Comrade J. W. Cleary's untimely death.

"Bill," as he was known to most of us, came to Belleville some fourteen years ago at the age of fifteen and after trying different pastimes he established himself with the C.N.R. in the capacity of helper with the car department.

After a few years, Bill, ready to accept the responsibilities of life, took unto himself a bride, Phyllis Bradshaw of this city, who remains to mourn his passing, along with three very fine children, Allen 11, Brian 5 and daughter, Patsy, age 7.

Bill remained with the car department and acted as hoist fireman until he answered his country's call to duty while still very young in age and served with the Royal Canadian Navy at home and abroad on some of our larger Canadian ships.

After discharge Bill returned to civilian life and to the C.N.R. but in the capacity of locomotive fireman, the job which he was still holding.

Like most returned men Bill looked to the ex-servicemen's organizations and fortunately for us he chose the ANAF. He served well on different committees and for the past two years he was elected to the executive body as entertainment chairman, a job to which he devoted much time, energy and thought and proved to be one of our most ardent workers.

In losing our entertainment chairman we have lost a very valuable member, a highly respected Comrade and a very popular man. The memory of him will be with us always.

NEW ENLARGED
Watch & Clock
REPAIR SERVICE
The addition of Mr. Mike Delahaye, expert repairman to our staff will enable us to give
EFFICIENT & FASTER SERVICE ON WATCH & CLOCK REPAIRS
O'Connor's Jewel box
"Air Conditioned for Your Comfort"
212 Front St. Dial WO 8-7422

CARDS OF THANKS

The A. N. & A. F. Veterans wish to convey heartfelt thanks for the many acts of kindness and expressions of sympathy given us in the loss of our beloved and departed Comrade, J. W. (Bill) Cleary. A special note of thanks to Dr. Ross, the Provincial and City Police Departments, Mr. Jack Bush, Rev. Ray Rowley, Belleville General Hospital, Sea Cadets, to donors of cars, flowers and cards of sympathy and to the many members who turned out to pay their last respects.
—A. N. & A. F. Executive.

(ADVT.)

Shopping Made Easier At Canadian Tire

Canadian Tire Corporation for many years have built their business on a cash basis, but to keep pace with modern shopping habits, they have inaugurated their own Credit Budget Plan. The highlights of this plan are that a customer may purchase any merchandise or service over $20. with no down payment and weekly payments as low as $1.

On accepted accounts there is no waiting, immediate delivery of any goods can be secured. Under his new scheme there are no outside interviews or references required.

As in all of Canadian Tire Corporation activities, they have been successful in setting up this plan with a minimum cost to the consumer. Carrying charges are much below most other companies.

GLASS
Automobile and Truck. All types door glass and windshields. Glass cut and ground to size.
SHERRY AUTO PARTS
ACCESSORY STORE
143 Pinnacle St.

FLOOR SANDING AND FINISHING
GLEN ELLIOT
Dufferin Ave. WO 2-3000

DIAL WO 8-5735
PINKSTON & LUSCOMBE
AMBULANCE AND FUNERAL SERVICE
60 Victoria Ave. at Church Street

BIRTHS

ROY. — Mr. and Mrs. Andre Roy, (nee Beverly Lucy), of Belleville, are happy to announce the arrival of their son, David Joseph, on Sunday, October 23rd, 1955, at the Belleville General Hospital. A brother for Lucy.

DEATHS

ANDERSON, Gertrude. — At Belleville General Hospital, on Tuesday, November 1st, Gertrude Peck, widow of Harry Anderson, R. R. 1 Belleville, 1st Concession of Ameliasburg Township, in her 80th year.
Resting at the Belleville Burial Company Funeral Home, 37 Campbell Street. Service in the chapel on Friday, November 4th, at 2.00 p.m.
Interment, Albury Cemetery. N2-3t

MARSHALL, Gavin. — At the Ross Memorial Hospital, Lindsay, on Tuesday, November 1st, Gavin Marshall, Lindsay, Ontario, and formerly of Belleville, beloved husband of the late Helena Ayers, in his 75th year.
Resting at the Thomas C. Thompson Funeral Chapel, 38 Everett Street. Service in the funeral chapel on Friday, November 4th at 2.15 p.m.
Interment, Belleville Cemetery. N2-2t

HANNIFAN, Jerry. — At Belleville General Hospital, on Monday, October 31st, Jerry Hannifan, Read, in his 18th year.
Resting at his parents' home, Read. Funeral on Thursday, November 3rd to St. Charles' Church, Read, for Requiem Mass at 10.00 a.m.
Interment, St. Charles' Cemetery, Read. N1-3t

McFARLAND, Robert Hamilton. — Suddenly at Napanee on Tuesday, November 1st, Robert Hamilton McFarland, beloved husband of Cora Bradshaw and dear father of Kay, in his 67th year.
Resting at the Wartman Funeral Home, Napanee, for funeral service in the chapel on Thursday, November 3rd at 2.00 p.m.
Interment, Riverview Cemetery, Napanee. N1-2t

IN MEMORIAM

KENT. — In loving memory of a dear wife and mother, Ethel Kent, who passed away November 2nd, 1954.
Upright and just in all her ways,
Loyal and true through all her days;
Silently suffered, patiently bore,
God took her home to suffer no more.
—Ever remembered by the family.

LALONDE. — In loving memory of our dear daddy, Robert Lalonde, who passed away November 2nd, 1954.
I sit and think of you each day
And think of how you died;
To think you could not say goodbye
Before you closed your eyes.
My heart still aches with sadness
My eyes shed many a tear
God alone knows how I miss you
As this ends the first long year.
—Lovingly remembered and sadly missed by daughter Marg and son-in-law Bruce.

LALONDE. — In loving memory of our dear daddy, Robert Lalonde, who passed away November 2nd, 1954.
One year has passed, dear daddy
Since you were called away;
How well do we remember
That sad and weary day.
You suffered much, you murmured not,
We watched you day by day,
We cried and prayed that your dear life
Would not be taken away.
—Lovingly remembered by daughters Alice, Ruth and son-in-law Curly.

LALONDE. — In loving memory of my dear husband, Robert Lalonde, who passed away November 2nd, 1954.
I think of you each day, dear Bob.
Your presence seems ever near me;
My heart still aches with sadness,
My eyes shed many a tear.
God alone knows how much I miss you.
As this ends the first long, sad year.
—Ever remembered by wife Jessie.

WEESE. — In loving memory of John Weese, who passed away November 2nd, 1954.
No matter when we needed you
You were always near,
To help us with our troubles,
And wash away our tears.
When your time came to leave us,
We couldn't understand.
There was nothing we could do,
Just watch and hold your hand.
We have lost, but God has gained
The most wonderful father the world contained.
—Lovingly remembered and sadly missed by wife and family.

WHITE. — In loving memory of a dear wife and mother, Jane White, who passed away November 2nd, 1954.
We who loved you, sadly miss you.
As it dawns another year;
In our lonely hours of thinking,
Thoughts of you are ever near.
—Ever remembered by husband, daughter and sons.

WHITE. — In loving memory of our mother and grandmother, Jane White, who passed away suddenly November 2nd, 1954.
—Sadly missed and ever remembered by Stan, Gloss and children.

REID. — In loving memory of Charles Burton, who passed away November 2nd, 1953.
Calm and peaceful he is sleeping,
Sweetest rest that follows pain;
We who loved him sadly miss him,
But trust in God to meet again.
—Lovingly remembered by mother, brothers and sisters.

At Last!
After two years' extensive research, NIXON LABORATORIES announce a
New! Different Treatment for Mastitis
"NEW" GARGETEX
with "penetrating" Nixine Base
STOP MASTITIS OR YOUR MONEY BACK!
"NEW" GARGETEX contains combined antibiotics with the antibacterial chemical "Hexylresorcinol" to give the Canadian farmer the most effective medication yet developed for the treatment of Mastitis.
An important feature of "NEW" GARGETEX is "Nixine Base", a penetrating water soluble vehicle that carries the medication into the smallest crevices of the udder. This action assures complete internal udder medication that will not leave pockets of mastitis germs to re-infect the udder as ordinary mastitis ointment bases do.
Supplied in single tubes at 1.00 each or in the economical HERD-PAK of 6 tubes. Also supplied as "NEW" GARGETEX INFUSION in 10 dose bottles for large dairy operators.
NOW AVAILABLE AT
DOLAN THE DRUGGIST
DIAL WO 2-3406 MOTOR DELIVERY

SECURITY MARKETS

Quotations furnished by BIGGAR & CRAWFORD
John D. Ryan, Branch Manager
Belleville Office — Dial WO 8-5581
Members Toronto Stock Exchange

INDUSTRIALS

Abitibi 35 1-2
Algoma 79
Aluminium 100 3-4
Atlas Steel 17 1-2
Bell Telephone 5? 1-8
B.A. Oil 25 5-8
Can. Celanese 22 1-8
Canada Cement 34 3-4
Canada Steamship 30 1-2
Canada Canners 35 1-2
Can. Car and F. 30
Can. Oil 20 1-4
CPR 31 3-8
Cockshutt Plow 7 3-4
Cons. M. and S. 34 5-8
Cdn. Breweries 28 3-4
Corby's A 18
Cons. Paper 35 3-4
Seagrams 41 1-2
Dom. Foundries 27
Dom. Steel 16 1-2
Dom. Stores 35
Dom. Tar 11 5-8
Dom. Bridge 20
Ford A 126
Gen. Dynamics 56 1-8
Great Lakes 41
Imperial Oil 37 1-4
Imperial Tobacco 11 1-7
Inter. Petroleum 27 3-4
Ind. Acceptance 53
Inter. Nickel 77
Interpr. Ppl. 26
Inter. Paper 104 1-8
Massey Harris 10
McColl Frontenac 42
Powell River 53 1-2
Steel of Canada 52
Trans. Mt. Ppl. 38
Traders Finance 44 3-8
Walkers 70
U.S. Steel 54 1-8

MINES and OILS

Algom 16¾
Anacon Lead 300
Anglo. Can. Oil 545
Ascot Metals 45½
Baska Uran 40
Broulan Reef 165
Bicroft 270
Canmet 285
Cent. Ledue 215
Chimo 143
Con. Sudbury Basin 430
Cons. Howey 415
Con. Denison 10⅝
Calg. and Edm. 15⅞
Con. Northland 121
Del Rio 150
Devon Ledue 178
Dome 14¼
Donalda 40½
East Metals 96
East Malartic 225
East Sullivan 650
Falconbridge 26¼
Faraday 210
Fargo 229
Frobisher 470
Giant Yellowknife 560
God's Lake 75
Geco 16½
Gulch 165
Gunnar 20
Headway R.L. 122
Hollinger 19⅝
Home Oil 870
Hud. Bay M. and S. 66¼
Inspiration 140
Jon Smith 29
Kerr Addison 18
Labrador 15
Lk. Dufault 242
Lake Shore 475
Lorado 172
Liberal 280
Mackeno 48
Mentor 91
McIntyre 71 1-2
Meta 35 1-2
Multi. Minerals 145
New Delhi 101
Nesbitt Labine 175
National Expl. 81
Norgold 26
Normetal 615
Noranda 49 3-4
New Bid 30
Okalta 180
Opemiska 985
Prospector Airways 255
Peruvian 190
Pacific Pet. 12 1-8
Preston 695
Quebec Copper 335
Quemont 26
Radiore 165
Rix 100
Rayrock 182
Silver Miller 105
Sherritt Gordon 800
Steep Rock 11 3-4
Sullivan 690
Trend 17
Triad Oil 600
Trans Era 36
Tombill 42
Tech Hughes 276
United Asbestos 660
United Oils 148
Ventures 37 1-4
Waite Amulet 15 1-2

TORONTO LIVESTOCK

TORONTO (CP)—A light offering of good and choice slaughter steers and heifers sold actively at the Ontario stockyards today. Common and medium grades were slow, cows and bulls in demand at firm prices.

Receipts: Cattle 453; calves 76; hogs 152; sheep and lambs 175; carryover from Tuesday 3,250 common killers and stockers.

Prices: choice steers 20-21; good steers 19-20; mediums 16-19; commons 12-16; good heifers 17-18; a few choice 18.50; mediums 14-17; commons 12-14; boner steers and heifers 8-12; good fed yearlings 20.50-21.50; mediums 27-20; good cows 11-11.50, sales to 12; canners and cutters 6; good heavy bologna bulls 12.50-13; common and medium light bulls 9.

Replacement cattle: generally slow with steers weighing upwards of 800 pounds in narrow demand. Lighter weight steers slow and easier. Good stockers 18-19, some 19.25; mediums 16-17; commons 14-16.

Calves steady at 23-25 for good and choice vealers, tops of 25.50; mediums 16-22; commons 10-15.

Hog prices not established.

Lambs steady at 19.50 for food ewes and wethers; bucks discounted 1 a hundredweiyht; common and medium lambs 13-17; good light sheep 7-8; common and heavy sheep 3.

TORONTO STOCKS

TORONTO (CP)—Prices moved narrowly in slow first-hour stock exchange trading today. Industrials squeezed out a thin majority of advances over losses, but the group's index was off a small fraction.

There was selective demand for utilities, papers, manufactures, steels and refining oils. Biggest change was a drop of $3.50 to 30½ by Canada Steamship Lines on a 123-share block. National Grocers gained a point. Hamilton Cotton lost a point.

Most senior base metals moved narrowly, but International Nickel added $1.75 and East Sullivan moved up 25 to $6.70. Coulee was off 11 cents at $1.23 and several other low-priced mines dipped a few pennies.

Golds showed little change except for a 60-cent advance to $7 by Sullivan. Uraniums were sluggish. Lake Cinch was 12 cents firmer at $2.97.

Laying of Date Stone of Trenton School

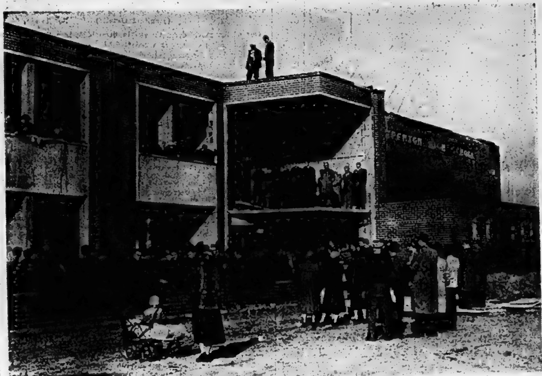

Senator William A. Fraser seen laying the datestone of the new Trenton High School. The school pictured above is a welcome addition to the educational facilities now enjoyed by the residents and children of Trenton.

Queen's Students Will Not Propose End of Football

KINGSTON (CP) — The Queen's Alma Mater Society, student governing body at Queen's University, has decided not to propose the university's withdrawal from intercollegiate football.

At a special executive meeting Tuesday night, possible solutions to the pressing problem of student vandalism were discussed. The meeting was called following a statement by principal Sidney Smith of the University of Toronto, who warned cancellation of intercollegiate football might be in the offing.

DOLLAR RATE

MONTREAL (CP)—The U. S. dollar was at a discount of ¼ per cent, the Bank of Canada reported at noon EST, today. Tuesday's noon rate 99 23-32 cents. Pound sterling $2.79⅝, against $2.79⅛.

PRODUCE MARKET

TORONTO (CP)— Churning cream and butter print prices were unchanged here today.

The egg market was easier on large and small with other grades steady. Offerings were in excess of a quiet demand.

Quotations, provided by the Dominion department of agriculture: eggs, in fibre cases, graded: A large 58; A medium 49; A small 44; Grade B 42; Grade C 33. Wholesale to retail: A large 63; A medium 54; A small 49; Grade B 47; Grade C 38.

Butter solids: Ontario, first grade, tenderable 58; non-tenderable 57¾-58; western 58½ (nominal); one small lot of 38 score butter at 57.

Contribute Services to Erect Home

Personnel from Trenton Air Station who contributed their services in the erection of a home for the widow of Sergeant Good, who died some months ago. Those shown above were intimate friends of the late Sgt. Good.

TRENTON NEWS

By ELMER BONTER
PHONE TRENTON 7644

Council Proposes Valuation Of Downtown Parking Area

TRENTON (Special) — The answer to the downtown parking problem is closer to being answered today since council last night sanctioned a resolution moved by councillor G. Weaver and seconded by councillor J. MacDonald. The resolution read: "That the report of the committee on Front Street parking in which it is recommended that council proceed to acquire the property without a vote of the ratepayers, be adopted, provided that the two local evaluators be engaged, one appointed by the owners and one by the corporation and that a special meeting be called then to finalize same."

The committee comprising councillors R. Smithrim, Joe Gould and J. MacDonald, was in accord with the principle but the former wanted the people to decide on the purchase. The committee had a report from appraiser George Lister, former member of the Ontario Municipal Board. Mr. Lister valued the B. W. Powers property at $59,600 and noted $60,000 would be an all-round fair purchase price. He valued the Riverside dairy property at $20,000 noting that he had included nothing for business disturbance. The piece of property north of the dairy belonging to Mr. O. G. "Buster" Alyea was valued at $12,000 by Mr. Lister.

Earlier Mr. Alyea offered to sell the B. W. Powers land for $60,000 and asked $8,000 for the piece north of the dairy. S. O. Graham, owner of the dairy, asked $27,500 for his property and business.

The appraisal by Lister was the result of council questioning whether the asked price of the property for the proposed parking area was too high.

Councillor James McDonald first created interest among fellow councilmen outlining the benefits the town would receive by acquiring the land and turning it into a parking lot to eventually accommodate some 400 cars.

BY-LAW PASSED

Council passed a by-law instructing Mayor Ross Burtt and town clerk O. W. Larry to sign an agreement with Central Bridge concerning the opening up of a 40-foot right-of-way from Creelman Avenue to the northly limits of the Central Bridge property formerly known as Leonard Avenue. Central Bridge is to contribute a 20-foot strip or half of the right-of-way. Also to open a rightaway from Central Bridge across to Sidney Street on what is now known as Fairbairn Ave. The town consents to convey streets within the boundaries of Central Bridge to that company. Central Bridge will convey to Trenton an interest in West Street and Creelman Ave.

It was announced the right-of-way across to Sidney Street will not be opened until Highway 401 is opened.

Sign painter Edgar Mould has advice for the young cyclists and believes that by teaching them the regulations pertaining to the operation of a bicycle they will become better car drivers in the future.

In a letter to council he suggested that children riding bikes without knowledge of traffic regulations should be asked to read the rules and given a test when receiving their licence.

The annual Jim Uttley Christmas party, with all proceeds going to the Salvation Army, was given the official sanction of the county.

Council authorized clerk O. W. Larry to purchase a coin sorting machine a step forward in tabulating receipts from local parking meters.

Council approved preliminary plans for the dinner being held at the Queensway Hotel, November 17, in honor of Lt. General H. D. Graham, former Trenton barrister who recently became chief of staff of the Canadian army.

Central Bridge was engaged to report on the condition of the town bridge, the only motor vehicle link across the Trent River south of Glen Miller.

Car Occupants Shaken Up In Collision

The occupants of two cars which collided in the village of Shannonville escaped with little more than shaking up early today. Damage to the vehicles was extensive.

Mr. ad Mrs. Stan Wilkinson, 364 Dufferin Ave. were eastbound on No. 2 highway when a car driven by Patrick Sexsmith of Kingston emerged from a sideroad, the collision resulting. There were no injuries outside of a few bruises, Mrs. Wilkinson stated.

Provincial Constables McKenna and Oliver investigated.
man to dismantle the scaffold when

Workman Falls From Scaffold, Not Badly Hurt

Falling 20 feet from a scaffold, which shifted as he was assisting to dismantle it, Cameron Smith, 17, of R.R. 2 Frankford, suffered injury this morning at the Bank of Commerce building and was admitted to Belleville General Hospital.

An employee of Quinte Roofing Ltd., which had completed replacing metal flashing on the bank roof, Smith was assisting his foreit shifted to the edge of the sidewalk and toppled over. Foreman Bruce MacDonald rode the falling scaffold to the sidewalk and was uninjured but Smith is said to have jumped and struck his arm on the window casing of the bank.

At hospital Smith complained of pain in his arm but was said not to be seriously injured. He is being attended by Dr. Austin Walters.

Quinte Roofing Ltd. officials said the top section of the metal scaffolding had been removed and the remainder was being taken down when the sidewalk casters allowed the scaffold to shift to the edge of the sidewalk causing it to topple.

HOUBIGANT
"PERFUME FANTASIES"
Chantilly or Quelques Fleurs
$2.00
LATTIMER'S
DRUG STORE
"Elizabeth Arden Beauty Centre"
WO 8-5549 We Deliver

$ $ $ $ $ $ $
HAIG MOTORS LTD.
A-1 GUARANTEED SPECIAL!
1953 CHEV. TUDOR
Lic. 851-430
Radio, mechanically perfect, looks just like new. A real buy at
$1395.
HAIG MOTORS LTD.
Belleville's Busiest Dealer
$ $ $ $ $ $ $

BELMONT RESTAURANT
289 FRONT ST.
EXCLUSIVE DEALERS
For
DEVON
Ice Cream

MOTHERS!
When your new baby arrives, call the V.O.N. for the baby bath service. A graduate nurse will help you bathe your baby and prepare the formula if baby is bottle fed.
A MEMBER OF THE COMMUNITY CHEST
Ask Your Doctor—or Call the V.O.N.—WO 8-7210
Area served, Belleville and 3 Mile Radius of City

A ROLEX watch
for presentation

For a special presentation you can choose nothing better than an elegant Rolex watch in glowing gold, with your wording engraved on the back of the case. Superbly accurate, it will give years of faithful service and be a constant reminder of a happy occasion.
Call and see our range of Rolex watches, or ask us to send you a free catalogue.
ROLEX
SELECT NOW FOR CHRISTMAS GIVING. $1.00 WILL HOLD YOUR CHOICE.
O'CONNOR'S JEWEL BOX
212 FRONT ST. DIAL WO 8-7423

I.D.A.
FALL DRUG SALE
ALL THIS WEEK
AT
DOYLE'S
DRUG STORE
Dial WO 8-8100 We Deliver

HAIG MOTORS LTD.
ANNOUNCE
We have a wide choice of late model A-1 used cars on hand. These cars have all been safety-checked and winterized and must be sold immediately. Our cars are guaranteed for 48 hours or money back — 7-Day Free Exchange — Plus 50/50 — 30-Day Guarantee.
FOR SAFETY — SATISFACTION AND SERVICE
SEE
HAIG MOTORS LTD. - Belleville's Busiest Dealer
USED CAR LOT — MARKET SQUARE

THE ONTARIO INTELLIGENCER
Ontario Established 1841 — Intelligencer 1837
Published Daily by
THE ONTARIO INTELLIGENCER LIMITED
Belleville, Ontario, Canada
Subscription rates:
By carrier in Belleville: 35 cents per week
By mail in Canada: $9.00 per year; $4.75 for 6 months; $2.50 for 3 months
By mail to U.S.A.: $9.50 per year
Member of The Canadian Daily Newspaper Association; Member of The Canadian Press; Member of the Audit Bureau of Circulation.

PRINCESS MARGARET'S DECISION

Princess Margaret's decision not to marry Group Captain Peter Townsend must inevitably meet with full public approval because it was the right decision for her to make.

It is unfortunate, but inescapable, that the public pass judgment on the private lives of public figures. It is understandable when love and romance conflict with duty and responsibility that there should be a general wish to see duty done but love triumph. The poignancy of this dilemma can only be rendered more acute when it involves a princess who is admired and well liked.

The only bar to Princess Margaret's marriage to Group Captain Townsend was, as the princess said herself, "the church's teaching that Christian marriage is indissoluble."

Peter Townsend is a divorced man and divorce is not recognized by the Church of England of which Margaret is a member. It is a measure of Princess Margaret's understanding of her dilemma that her decision not to marry Peter Townsend was based, firstly, on her belief in her church's teaching.

That she also was "conscious of my duty to the Commonwealth," shows she truly deserves the title of Princess.

The plethora of speculation and senseless debate of the irrelevant factors of Peter Townsend's age, his ability as a pilot, his courage in combat, his ability to ride a horse and his efficiency as an equerry become even more pronounced in contrast to the precise and clearly worded statement of Princess Margaret's reasons for renouncing him.

With her announcement, and because of the reasons which she has given for it, Princess Margaret emerged from the demeaning and discourteous debate that preceded it with a dignity and good sense shared by none of the debaters.

The loneliness of her decision could only have been enhanced by her realization that the basic issues of her dilemma had been brushed aside for debate of such irrelevancies as the age, good looks and war accomplishments of the man she loved. That the real reasons for her ultimate decision might be completely misunderstood was likely one of the principal factors in Princess Margaret's unprecedented decision to issue a statement about her personal feelings and thoughts.

There can only be admiration for the forthright and clear-headed decision made by Princess Margaret. Perhaps the sense of loss which may be with her in her decision can be lessened to some extent by the knowledge of having done the right thing and by the greater affection which citizens of the Commonwealth extend to her at this time.

UNJUSTIFIED PROTEST

Have you shot any mourning doves yet?

This year the mourning dove is legal game in Ontario.

This has resulted in many protests by bird lovers, who have written to editors declaring that the season will result in the birds being slaughtered.

If officials of the Department of Lands and Forests have the facts straight, these letters prove that the writers may love birds but that they certainly do not know much about them. The doves are migratory birds; they are heavily hunted in many of the states to the south where they winter; and, says the Department, most of the Ontario doves had left Ontario to face the annual barrage of gunfire in Kentucky and Tennessee before the season opened here.

Looks like another instance of so-called wildlife lovers protesting a reasonable action, but not, in this case, so harmful a protest as some. For instance, protests against an open deer season in certain parts of southwestern Ontario led the Department to cancel this season a few years ago. Then, during the winter that followed, game officials had to go out and slaughter some of the deer, because they were too numerous for the available feed and if the herds had not been thinned most of the animals would have starved to death.

ACTION IS NEEDED HERE

A former Queen's student has been charged as the result of a bottle-throwing incident at Saturday's Queen's-Varsity football game.

A young woman from Ottawa was struck on the head by the bottle.

Regrettable as this incident may be, it does not have the sinister overtones implicit in another incident at the same game, when two other spectators were struck by paper bags containing quicklime.

Bottles are sometimes taken to football games by persons not contemplating throwing them at other spectators.

What reason could be advanced for taking quicklime in paper bags to a football game, unless these bags were to be thrown, we are at a loss to suggest.

Any person who deliberately plans to throw a bag containing quicklime at another person deserves to be thrown in the pokey, while the key to the cell is sent on a round-world trip by carrier snail.

Throwing quicklime cannot be attributed to an excess of that spirit of college high jinks by anybody with an I.Q. above that of a sub-basement grade moron.

Accusations of immoral conduct by the head of Montreal's anti-vice squad, and revelations of the extent of organized vice in Montreal make one wonder if Vancouver really is the nation's most lawless city.

JUST FOLKS

(Copyright 1955, Edgar A. Guest)
By EDGAR A. GUEST

THE UNSEEN

The trouble with heartache is
nobody sees it,
So nobody thinks that good
nature might ease it.
The clerk and the customer snap
at each other,
Expecting the patience of father
or mother.

The clerk is supposed to be
happy and healthy.
The customer's right, be it poor
one or wealthy.

But, since neither knows what
the other is bearing,
A sharp word is said and the
tempers start flaring.

For granted is taken no need for
complaining.
No one wears a sign inward
anguish explaining.
Yet, if we could know what so
bravely is hidden,
We might excuse much that by
rule is forbidden.

OFF THE RECORD — By Ed Reed

"Excuses, always excuses! You promised two weeks ago to take me night clubbing right after the fight."

LOOKING BACKWARDS

GLEANINGS FROM OUR FYLES OF BYGONE YEARS

20 YEARS AGO

Nov. 2, 1935

Forty-nine Belleville merchants have joined together to put over a community "Boosting Campaign" which promises to be one of the biggest things of its kind ever attempted here. The campaign opened today and will last until December 7. Coupons for voting, the number of which depends upon the amount of the purchases, are given with each purchase; and the purchasers, if they so desire, may cast the votes for some person who has entered the contest. The winner will receive a prize of $500. in cash; more than $1300. in prizes will be presented to the winners at the close of the campaign. The first prize, however, is in cash, the other prizes in merchandise. The second prize is a chesterfield suite; the third prize is a four-piece walnut bedroom suite; the fourth prize is a Stewart Warner radio; the fifth prize is a Locomotive washing machine and the sixth prize is a man's lounge chair. The campaign is being put on for the 49 merchants by a Toronto sales promotion company.

Mrs. Len Fozard and Mrs. Daniel Hanna entertained at a costume party on Hallowe'en at the home of Mrs. Fozard, Bridge Street east, and the affair was most enjoyable.

Miss Marjorie MacDonald, Geddes Street, is visiting her sister, Mrs. Jack Cain, in Toronto.

The Rev. J. A. Anderson of Milford, conducted Evensong at St. Thomas' Church Sunday.

The Rev. G. E. Mulligan has left for his parish at Qu'Appelle, Sask.

30 YEARS AGO

Nov. 2, 1925

The month which has just passed was the coldest October in some years. The warmest day during the past month was Oct. 4 when the thermometer went up to 80 degrees and the coldest day was Friday, Oct. 30 when the mercury registered 22 degrees. During the month there were twelve days of rain which was an exceedingly heavy rainfall for one month.

The skating rink on Turnbull Street has been given a coat of paint and some necessary repairs have been made.

The Rev. L. S. Wight and Mrs. Wight have returned home from Keene near Peterborough, where Mr. Wight conducted the 50th. anniversary services in the Methodist Church.

40 YEARS AGO

Nov. 2, 1915

Under the auspices of the Ladies' Aid in connection with the Methodist Church at Sulphide a supper was served followed by a concert in which Mr. E. Y. Austin of this city took part and his singing was much enjoyed. The proceeds, which amounted to $108. will be donated to the Red Cross Society.

At the regular meeting of the Belleville Cheese Board, Mr. John Elliott, manager of the Standard Bank here, acting for Major Roscoe Vanderwater, presented the Board with an excellent photograph of the new field kitchen now in use by the 39th. Battalion, C. E. F., at Shorncliffe, England, and which was purchased with funds donated by the members of the Board and presented to the 39th. Battalion before leaving Belleville.

Mr. N. A. Irvin of this city is visiting friends in Tweed.

Mr. Edward Bunnett of this city is spending a few days in Guelph.

50 YEARS AGO

Nov. 2, 1905

There was a light fall of snow here last night.

A pleasing event took place at St. Thomas' Church rectory, Bridge Street east, last evening when Mr. C. A. R. Wilkinson, who is retiring as organist of the church, was presented with a handsome purse containing a ten dollar gold piece and a gold cross upon which are engraved his initials. The presentation was made on behalf of the members of the choir by Mr. J. P. C. Phillips, one of the church wardens. Mr. Wilkinson will sail from Quebec next week for England.

The Rev. J. P. Wilson, pastor of Bridge Street Methodist Church, will address the men's meeting at the Y. M. C. A. on Sunday afternoon.

V.P.'s Become Too Numerous

(Manchester Guardian)

American industry has a problem on its hands. According to the magazine "Fortune," there are now well over a quarter of a million vice-presidents in business. This is worrying some people who no longer feel that the title commands the respects due. The "v.p's" have become the laughing stock of all the television comics. One of the reasons, it seems for the growth in number of "v.p's" is the need to explore other satisfactions for key men" now that taxes take such a large slice of the executive cheque. The process is infectious; nothing less than a vice-president will take another vice-president out to lunch. And it seems that their swollen number has been further swollen by the practice in some companies of handing out the title as a pre-retirement present — just as senior service officers step up one rank before dropped from the active list. One result is that the vice-presidents tend to get ignored. Their old friends no longer call them "Joe" or ask them out for a drink, while the really "top brass" still tend to regard them coldly. But there are some consolations. The new vice-president may not get much more pay, but he has less trouble with the tax collectors about his expenses. He may also find that he enjoys a reserved space in the company's parking lot. And there are other prerequisites that may come his way; "Fortune" mentions homelike touches in the office, such as the spittoon that one Omaha banker received along with his promotion. Not least is the confidence and insight which his enhanced status brings. This was explained by the vice-president of a Texan company who said that he no longer went in such awe of the boss. "As you get acquainted you find that they get into their pants one leg at a time."

Why Are Pies Not Square?

(Good Will Journal)

If there is a provable answer to the seemingly innocent question, "Why is a pie round"? it apparently will require much more research to discover it. Quite possibly, few people have considered the subject worth more than a slight furrowing of the brow of a shrug of the shoulders.

And yet — despite the obvious economic advantages of such a change — the cook who dares to serve her family their favorite apple pie on the square meets with a roar of protest. Pie just isn't pie if it isn't round.

Why is a pie round? It seems more than logical that it had to be round, because until fairly recently the cook's cupboard held only round pans. With the recent acceleration in world progress, it may require only a scant century for man to become adjusted to eating square apple pies, instead of usual millenium needed for man to accept changes of such magnitude.

Illusive Memories

(Montreal Gazette)

One of the most dramatic experiences of memory is when something long forgotten returns. Perhaps year, even decades, have passed. But some chance event—some sight or sound—calls it back again. It returns with perfect vividness, as clear in memory as if it were again before the eyes. Yet in the years between it had vanished, as though lost forever.

If there is a certain perplexing awe about such experiences, there is also a touch of mystery to the sense at times of something almost remembered, the awareness that something seen or heard at the present moment is calling back to something that has retreated far into the past. The meaning is felt, and yet the distant memory never quite returns. It touches the horizons of the mind, and then is gone again, before it can be recaptured.

• • •

The French writer, Marcel Proust, wrote often upon such experiences, with their air of far mystery.

He tells how once he was in a carriage on the road near Belbec, and was passing over a steep ridge. He happened to notice three trees, standing a little way back from the road, marking the entrance to an avenue. They were, to all appearances, little different than the ordinary scenery along a country road. Yet they touched something real in memory. "I looked at the trees," he writes; "I could see them plainly but my mind felt that they were concealing something which it had not grasped."

The distant meaning was almost on the very threshold of memory. He placed his hand over his eyes. With his thoughts "collected, compressed and straightened," he tried to pierce the meaning just below the surface. Had he seen them before—or something similar even—years ago?

The carriage wheels rolled on. The trees were receding before his eyes.

"Like ghosts," writes Proust, "they seemed to be appealing to me to take them with me, to bring them back to life. . . I watched the trees gradually withdraw, waving their dispairing arms, seeming to say to me, 'What you fail to learn from us today, you will never know. If you allow us to drop back into the hollow of this road from which we sought to raise ourselves up to you, a whole part of yourself which we are bringing to you will fail for ever into the abyss."

There was a bend in the road. The carriage went on. The trees, with all their mysterious meaning, had vanished from his memory.

• • •

An experience, such as Marcel Proust describes, must often have come to the New England philosopher, Ralph Waldo Emerson. In his journal, in October, 1872, he was writing:

"Look sharply after your thoughts. They come unlooked for, like a new bird seen on your trees, and, if you turn to your usual task, they disappear: and you shall never find that perception again; never, I say—but perhaps years, ages, and I know not what events and worlds may lie between you and its return!"

Many years earlier the German historian, Barthold Niebuhr, had had the same experience with the light that shines and fades. He was writing: "In a mass of utter confusion, a single spot, which others have overlooked, will often strike an observing eye, but no distinct consciousness of it is retained, because it is an isolated fragment. It recurs to the memory, when anything else connected with it is met with, but it is often only a transient light which falls upon the darkness; and even he on whom it has shone forgets what it revealed to him."

• • •

For what may be lost, may be lost forever. It recalls the gentleman from Porkley—perhaps the most baleful figure in the history of literature. He was the man who called upon Samuel Taylor Coleridge, over some matter of ordinary business. It so happened that he arrived at the very hour when Coleridge was writing "Kubla Khan."

Coleridge left his desk to see his caller. When he took up his pen again, the vision was gone. Forever the poem remained a fragment, ending with startling abruptness on the line that tells of "the milk of Paradise." The rest of the splendid vision had vanished—

Through caverns measureless to man
Down to a sunless sea.

Doctors Hit Car Designs

(Milwaukee Journal)

The safety devices being added to many new automobiles for 1956 — dished steering wheels, doors that won't pop open, recessed and padded dashes, seat belts — are all intended to protect occupants of a motorcar involved in a accident. As such, they indicate a welcome start toward safer vehicles.

But five California doctors who have made personal observations while patching up victims of traffic accidents are urging the auto industry to go further. They want consideration also given to persons outside vehicles.

Take a look at the new cars for 1956. Virtually all are lower and longer — or made to look that way because of jutting visors over headlights, pointed hood ornaments and protruding bumper guards.

The doctors representing the California Academy of General Practice say: "If automobile designers would spend two weeks in an emergency hopital, their consciences would not allow them to design cars with such deadly features."

They propose smooth, rounded front ends and hard rubber bumpers that will absorb shocks, plus a moratorium on greater horsepower until braking systems catch up.

Styling, admittedly, is a major factor in sales appeal. The public likes — and buys — rakish models. But is there good reason why designers can't combine safety with style that will still sell?

Having made a start toward improving inside saftey, auto makers should now give as sincere thought to safety outside.

A Freeman Of London

(London New Statesman)

A very old man got into the carriage. He was carrying a curiously carved stick which was made out of the timber, he said, of one of the many Thames tugs of which he had been Master. He showed me a list of them. He had been afloat, he said, for 64 years, and he told me about narrow escapes in the black-out.

I said I hoped he had a good pension. No, he had no pension; he'd worked for three companies and that, it seemed, he regarded as adequate justification. But he took out a wallet and showed me a piece of parchment certifying that he had been many years ago made a freeman of the City of London. And another one for which he'd paid a lot of money, which made him a life governor of the Guild of Freemen and enabled him to go to various functions without paying an entrance fee.

He belonged to an older generation; it never occurred to him that he had been inadequately rewarded for a lifetime's service.

When we got to Battersea Bridge he jumped up, forgetting for the moment the rheumatism that bent his back. "There she is", he said, with a kind of reverent excitement, and he stood up gazing at the river until she was out of sight.

In-and-Outer

(Hamilton Spectator)

Suburban life has its advantages — let you complain about the traffic like a city man and about the weather like a farmer.

Strength for The Day

DR. EARL L. DOUGLASS

LIFE THROUGH DARK GLASSES

A man came home from an automobile trip recently wearing his dark sun glasses. He forgot to take them off, and that evening he complained endlessly about the poor lights in the house and declared that he must be losing his eyesight for he could scarcely read the newspaper. At last his wife said, "You might see better if you took off your dark glasses and put on your regular spectacles."

A lot of us are inclined to look at life through dark glasses and then complain about it. Some of us do so because we are born that way. We have what is known as a melancholy slant to our lives. To others the condition is not chronic but acute. An exhausting day at the office or in the home, a poorly digested meal, or an interrupted night's rest may cause the whole world picture to turn dark. We keep blaming everything on circumstances. The truth of the matter is that the fault lies in us. It is in our stomach or in our muscles or in our frayed nerves—and we point the accusing finger at others and say it is their malice or obstinacy or stupidity which makes the world around us look so dark.

The next time you start complaining about the dark world in which you live, just reach up and take off your glasses (if you wear glasses) and see which pair you are wearing. If this doesn't work, try a nap, a little less food, and the forcing into your mind of wholesome cheerful thoughts; whether you feel cheerful or sad.

Personal Health Talks

By DR. WM. BRADY

Father Quits His Trade

In a kind of symposium we had in this column in the spring of '54 several correspondents told how they just knew they remembered incidents of their early childhood, but I'm still unconvinced that a person past the meridian can remember things that happened before he or she was four years old. A thick file of letters from readers, who give details of incidents in their own lives at the ages of three, two, and in one case only a year, with corroborating evidence—such as the amazement of older folks that they remember so clearly, hasn't settled the question.

In my own experience, every incident of early childhood I think I can remember has proved on reflection to be something my parents or others were fond of reciting when I was old enough to spell coming, as in "I'm comming home for Christmas" with two m's. Mother broke me of that before I received my degree. I'm not sorry I couldn't and can't spell very well—it makes me feel friendlier with correspondents similarly affected—that is, unless they talk down to me. When characters of the latter sort make slips in spelling, grammar or punctuations it's fun to sic 'em.

Without precise statistical evidence I can't be sure I actually remember watching my pa hammer horses, smelling the fragrance (it is nostalgic now) that wafted through the shop when pa fitted the red hot shoe to the horse's hoof, watching him reach for the handle of the bellows, watching the sparks fly as he beat the shoe into shape on the anvil. I must have been three, maybe four years old—but I can't prove it.

It's all interesting, friends, but not even the most vivid recollections can prove anything—as this thick file of such recollections attests—to me, that is. I do not mean to imply that your memories of your own early childhood are not entirely accurate. I merely state my own uncertainty.

By association I'd say I was seven years old when Pa suffered multiple fractures in a fall into an excavation. He never made a good enough recovery to get back at his trade. He was disabled for a year or more. In that year the Chapel Street Bradys achieved the proud distinction of being the poorest family in Ontario County—in the county, not on the county.

TODAY'S TALK

By GEORGE MATTHEW ADAMS

LISTEN!

This is a talk to Salesmen. For many years I traveled thousands of miles selling my own features. I own a newspaper syndicate. I loved selling. met fine, alert men in the newspaper business. I learned many a valuable lesson in selling. One was to listen to the editor, from whom I hoped for an order.

After presenting my case, briefly, I always waited a few minutes to get the editor's reaction. It always came. I always felt, however, that my enthusiasm for the thing I wished to sell impressed my prospect most, for I was young and believed in what I had to sell. But my careful listening to the editor, I am convinced, did most to clinch a sale.

Often I would stop in the midst of a statement—and listen for an objection, or get the editor's viewpoint. I wanted him to sell himself! Too many salesmen talk too much. I once watched a competitor talk to an editor until he nodded in sleep. I followed that salesman and decided I must sell that editor in not over five minutes. I succeeded. Thereafter I decided that five minutes was enough time to take from a busy editor. After that I was very glad to listen to what the editor had to say. I made friends—and learned that the other fellow's side was worth my attention.

In travelling you meet many interesting people. In club cars there is much talk. My eyes always rest upon the listener. When all others leave the car I get in conversation with such a one, and never fail to learn something new. Selling is the art of getting a prospect to want to buy what the salesman has to offer. A salesman has to sell himself first! He has to be an expert in faith, too! Sincerity is contagious.

THE PACKSACK

By GREGORY CLARK

In the hotel dining room in which I had supper last evening there were sixty-three people. And fifty-four of them, all but nine, wore glasses.

A few wore what were obviously reading glasses which they put on to read the menu or to see their food closely. But the overwhelming majority had spectacles that you could see were permanent fixtures which they put on before they got out of bed in the morning, and which they took off and placed on the bedside table last thing at night before turning out the light.

It is true the majority were nearing middle age or in it. Yet, of the younger ones, half wore glasses, and one of the three children, a girl of about eight or nine, also had the goggles on.

This may have been an unusual or exceptional chance gathering of people in the dining room. But it seems to me the percentage of the spectacled population, especially the young, in their twenties, has greatly increased in recent years.

The first reason for the increase to be the fact that the science of correction of vision has been advanced along with all the other medical and surgical sciences in the past generation.

The second is that health is a far more popular condern than it was even thirty years ago, and that proportion of the community which would have muddled along with slightly defective vision or partial vision in the twenties or thirties now understands that normal vision is part of normal health.

The final reason may be that life in the 1950's is harder on vision than it was heretofore, with its movies, TV, its glaring lights, its flashing traffic, its steadily mounting nerve tension.

But whether the 1950's are more damaging to eyesight or not one thing is certain: in this swift, high-pressure, trigger-quick, technological era, you have got to have good eyesight in order merely to be nimble enough to survive.

Win $448,711 Keep $64,000,

(Milwaukee Journal)

Everything, they say, gets bigger and better. Used to be that a radio program attracted millions of listeners with its $64 questions. Today it makes $64,000 questions to attract the same kind of audience.

All of which brings up another matter which certainly ranks as bigger, if not better. It's taxes. In order to go home with $64,000, the Wall Street Journal has just figured, a contest winner who is single and earns $4,000 a year would have to win a prize of $448,711.11. Taxes would take the rest.

SCOTT'S SCRAP BOOK — By R. J. SCOTT

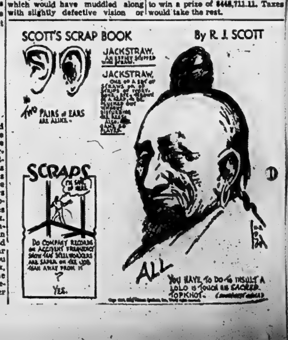

Two Belleville Nursing Groups Are Inspected

St. John Ambulance Nursing Division No. 150 and Cadet Nursing Division No. 150 were among the St. John Ambulance Divisions inspected last week by The Countess Mountbatten of Burma, Superintendent in Chief for Nursing Divisions for Great Britain and the British Overseas Territories.

The inspection was organized by the Kingston Branch Committee of St. John Ambulance, President General Elkins, and was held in the Kingston Memorial Centre. St. John Ambulance Divisions taking part were Kingston, Belleville, Picton, Cornwall, Pembroke, Carlton Place and the Ottawa Valley.

The inspecting party, headed by Lady Mountbatten included Col. Costin of Kingston, Lt. Col. I. M. R. Sinclair of Toronto, Miss M. McLaren, superintendent - in - chief of Canadian nursing divisions of Ottawa, and Mrs. Dingwall, eastern area officer of Kingston. The parade was formed by Sgt. Maj. McConnell of Kingston, and turned over to Mrs. M. Dingwall, area officer, Mrs. D. Ferguson of Kingston, officer in charge of Kingston division, Mrs. McRae, area officer of Carlton Place in charge of eastern area division.

The guard of honor was made up of cadets from Kingston and Belleville. Little Miss Lillian Reid, daughter of Det. Sgt. Harold Reid and Mrs. Reid, of Belleville, presented roses to Lady Mountbatten before the inspection and a Kingston cadet presented her with a gift from the branch committee.

Immediately after inspection of the Brigade, Lady Mountbatten presented Mrs. M. Dingwall, Eastern Area Officer with the Lady Drummond Trophy for Dominion Championship in Home Nursing, which was awarded to Kingston Nursing Division No. 66. Lady Mountbatten also presented the Lieutenant Governor's Trophy for the senior provincial championship to Mrs. Dorothy Ferguson, nursing officer for the Kingston nursing division No. 66. The Kingston division has the honor of being the first division to have their name inscribed thereon. Mrs. Myrtle May Dingwall was presented with her Warrant as area staff officer, and Miss Billie Jean Stagg of Kingston with a priory vote of thanks. Twelve year service medals were presented to Miss Aline Hurdis, Mrs. Pearl McRae and Mrs. A. Weedmark of Carlton Place, Miss Bessie Anderson of Pembroke and Mrs. Constance McKibbon of Picton.

Lady Mountbatten spoke to the Divisions congratulating Kingston Nursing Division on their outstanding achievement in winning the provincial as well as the Dominion trophy for home nursing, expressing the regret of every one present at the absence of the Provincial Nursing Superintendent, Mrs. Ethel Anderson, who is ill in Toronto General Hospital.

After the inspection, the guests and officers and members of eastren Ontario area divisions were entertained by the Kingston Branch Committee at a reception and tea at the eastern Ontario area headquarters officers mess in Kingston.

CHARGED IN DEATH

RHINEBECK, N.Y. (AP)—A 20-year-old college student was charged with first-degree murder Tuesday in the fire death of Mrs. Lloyd Beresford, a wealthy dog fancier. Freshman Wells Van Steenbergh admitted setting fire to Mrs. Beresford's home in Staatsberg, N.Y., to cover up a $3,500 theft. He said he was not aware the woman was in the house at the time.

Donations to Community Chest

C. W. Miller	$ 2.00
Gordon Miller	2.00
Milk Bar	2.00
W. J. Mills	1.00
R. M. Mitchell	5.00
Moore's Monuments	2.00
Robert B. Morrison	1.00
George Mountain	3.00
E. D. Mott Lumber	10.00
Muir's Roofing and Flooring	5.00
S. R. Munnings Florists	1.00
Hugh Murray Ltd.	30.00
W. J. Morrison	10.00
Murphy's Food Market	.50
Murphy's Grocery	2.00
D. Murray	1.00
G. J. Murray	2.00
Mrs. M. E. Neil	2.00
Neill, R. Ltd. Shoe Store	10.00
New Central Barbershop	1.00
Mrs. Northcott	10.00
O'Neill Sales Ltd.	15.00
Rev. L. A. Page	2.00
C. A. Papworth	2.00
Paragon Cafe	30.00
J. F. Parnell	5.00
Joseph H. Paterson	20.00
Patrick's Barber Shop	2.00
G. Pearce	1.00
Mrs. W. R. Pettifor	2.00
Ken Pinder Ltd.	20.00
Pinkston Funeral Service	5.00
H Pitt	2.00
W. D. Porter	1.00
Quinte Roofing	10.00
Jim Rapino	1.00
Mrs. W. Redquest	1.00
Refrigeration Service Reg'd	5.00
Dr. O. J. Reid	2.00
A. M. Richards	2.00
Ridley's Grocery	2.00
M. V. Ritchie	5.00
W. J. Roberts	1.00
E. H. Rolfe	1.00
M. Rollins	1.00
Roth Upholstering	5.0
W. Rouse	.50
Rowe's Auto Service	1.00
Royal Beauty Salon	5.00
Moravcik Rudalf	1.00
Ben Safe	50.00
M. Salz	5.00
St. Lawrence Construction	50.00
George Schadan	1.00
Schryver's Pharmacy	25.00
Schwab's Office Supplies	5.00
Wm. Sharpe	1.00
Shaw's Men's Wear	10.00
Sherry Auto Parts	3.00
Mrs. June Sine	1.00
Harry J. Smith Coal	5.00
J. L. Smith	5.00
Mac Smith Serv. Stn.	10.00
Smith Hardware	25.00
Miss Jane Smyth	4.00
Jack Snow Jewellers	5.00
Mrs. Thelia Spafford	2.00
Spencer Frigid Lockers	25.00
Mrs. H. Stairs	.50
Dr. G. A. Stewart	5.00
T. D. Stewart, Barber	1.00
George H. Stokes	10.00
C. W. Stone	2.00
Mrs. Helen M. Stone	20.00
W. R. Stork	10.00
Rev. A. Strother	5.00
A. B. Stuart	2.00
J. C. O'Sullivan	.50
Miss Helen B. Sulman	2.00
Helen C. Sutherland	1.00
Symons Coffee Shop	5.00
A. B. Symons Ladies' Wear	2.00
Helen V. Symons	1.00
Targon Motel Ltd.	25.00
G. Taylor	1.00
Robert Taylor	5.00
F. Teasdale	1.00
Mrs. B. J. Theobald	2.00
Miss Hazel Thompson	2.00
Mrs. H. H. Thorn	2.00
Orval Thornton	1.00
Miss J. Tickell	50.00
Toastmaster Bakery	5.00
J. J. Trainer	2.00
Trepanier Tire Service	10.00
Mrs. Joyce Tucker	1.00
Uptown Billiards	10.00
Miss Leaone A. Vader	1.00
W. P. Vander Velde	.50
G. R. Vanderwater	1.00
H. R. Varcoe	10.00
Walker Hardware Co. Ltd.	50.00
Jas. Walker's Men's & Boys' Wear	10.00
G. L. Wamboldt	5.00
J. R. Ward, Grocer	1.00
Miss Mary E. Waters	2.00
J. A. Weese	5.00
Can. Welding Gases Ltd.	125.00
Wellbanks Motors	10.00
White's Meat Market	5.00
Newt Wilbur Men's Wear	5.00
W. R. Wilcox	2.00
Donald G. Williams Insur.	25.00
Williams Ladies' Wear	10.00
Col. P. H. Wills	100.00
T. Y. Wills	50.00
Frank Wilson	4.00
Winnie's Dress Shop	2.00
Wiseman's Fashion Shops	10.00
Gerald Wishart	5.00
W. Wonnacott & Son Jeweller	5.00
Mrs. Alfred B. Wood	1.00
Robert E. Wood	2.00
Woodley Furriers	25.00
Geo. Woodley	2.00
K. H. Woodley	5.00
Greta Wray Salon	5.00
Wray's Home Furnishers	25.00
W. L. Wright	2.00
Mrs. John Wyllie	3.00
Ben Yanover, Men's Shop	10.00
York Trading Co. Ltd.	5.00
Miss Madeline Young	25.00
Dr. H. M. Younghusband	2.00
Miss Ida M. Zufelt	3.00
Bill Mayer	25.00
Woodson Mills Ltd. Feed	2.00
C. R. Arnott	2.00
J. R. Arnott	2.00
Pollock Shoes	25.00
Dr. E. G. Kennedy	35.00
Mrs. G. S. Brearley	5.00
Dr. A. C. Locke	50.00
Dr. Robert Allore	25.00
Dr. V. Blakslee	20.00
Dr. J. H. Forrester	50.00
Dr. R. S. Gibson	30.00
Dr. Bruce Cronk	25.00
Dr. A. Walters	50.00
Dr. G. S. Cronk	25.00
E. Burnham	10.00
V. A. DePaul	5.00
E. S. Frost	5.00
C. A. Mott	5.00

TRENTON NEWS

By ELMER BONTER
PHONE TRENTON 7644

Students Demand Apology Alleging Affront To Principal

TRENTON (Special) — The student government of Trenton High School has demanded an apology from the Trenton Board of Education for what they consider an affront to their principal.

The students hinted that if the apology is not forthcoming they will take strong measures and hinting at a strike.

The incident which started the protest occurred last week when the cornerstone of Trenton's new high school was laid. George Spencer, present principal, was not included in the ceremony.

According to the students, Mr. Spencer was not invited to sit on the platform with guests, not called on to make any remarks, nor was his name mentioned. He was left standing alone beside the stage and later given a chair beside the stage, the students said.

A petition of protest started by the student council has been signed by 130 students to whom it has been shown. There are 455 at the school.

The student council yesterday released a resolution which it passed unanimously. It reads: "Resolved that the Trenton Board of Education be censured for the omission of Mr. George Spencer on the program of the laying of the datestone. The fact that the man who has faithfully served as principal of Trenton High School for 24 years was not even given a seat on the platform only emphasizes the complete thoughtlessness displayed by members of the school board.

"The man who was instrumental in the fight for a new high school was forced to stand alone and unnoticed during the dedication of the school for which he campaigned so intensely.

"We, representing the students of Trenton High School demand a complete apology from those responsible for this grievous oversight."

When advised of the students' action last night, school board chairman Grant Rathbun said: "It is not fair to ask an individual member (of the board) to comment on this matter. It is not of public concern."

CALL US FOR PROMPT SERVICE ON ALL DELIVERIES OF

LUMBER

AND OTHER QUALITY BUILDING MATERIALS

Be Sure to Ask About Our I.A.C. Budget Plans

ARTHUR A. SILLS & SON LIMITED

LUMBER • PLYWOOD • ROOFING • WALLBOARD • INSULATION • DOORS • WINDOWS And TRIM

Head OFFICE 285 Coleman St. WOodland 8-6731

LUMBER YARD: 63½ FRONT ST. SO. • WOodland 8-6733

Belleville, Ontario

IT'S FREEZING TIME! Start Your Own Food Plan THE FRIGIDAIRE WAY!

...and save even more!

This Frigidaire Food Freezer gives me lots of dividends in extra savings and convenience!

Before you buy any food freezer or food plan be sure to check Frigidaire. Let us prove that you can save more—with a new Frigidaire Food Freezer!

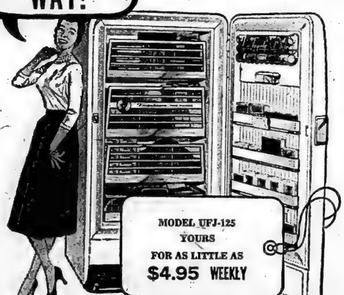

Frigidaire Food Freezers

Compare Total Costs!
You don't have to buy a freezer-full of food to start enjoying the better living and savings a Frigidaire Food Freezer brings you.

Compare Actual Food Savings!
You can save by buying only the foods you want—where you want—at special sales, in season, or freezing lower cost foods yourself ... as much or as little as you like.

Compare Weekly Payments!
Compare weekly payments on this page with what you have to pay on other food plans.

And remember!
In any food freezer you buy you want the same savings you'd expect from a refrigerator—lower operating cost, dependability, quality. What better guarantee than a Food Freezer by the makers of Canada's No. 1 Refrigerator!

COME IN TODAY!

See The Beautiful Upright And Chest-Type Food Freezers

BUILT AND BACKED BY GENERAL MOTORS

GET THE BEST — GET FRIGIDAIRE

AT

W. W. HAWLEY — BELLEVILLE LTD.

249 FRONT STREET DIAL WO 2-1393

T.V. RADIO REPAIR DEPOT

DIAL WO 8-5060

G. W. BYERS

182 Lingham St.

$ $ $ $ $ $ $

HAIG MOTORS LTD. OFFER

1951 MONARCH

Black, radio, white walls, in lovely condition. A big car at a little price.

Only $995.

SEE HUGH YOUNG Today

HAIG MOTORS LTD.

Belleville's Busiest Dealer

$ $ $ $ $ $ $

Be Wary of the Too-Low Price Tag!

Save Safely in Our

51st ANNIVERSARY FUR EVENT

The sale price tag rarely indicates the true value of any offering. You must consider the background of the firm behind the offering. This 51st Anniversary Fur event provides you with the assurance that you are dealing with a long-established, reliable organization. It is your warranty of guaranteed satisfaction with the special Anniversary Fur event values listed below.

OPEN FRIDAY NIGHT TILL 9.00 P.M.

JUST A FEW OF THE VALUES

MUSKRAT CAPES dyed flanks	$75
MOUTON JACKETS processed lamb	$88
SCOTCH MOLESKIN JACKETS finest dyed skins	$155
PERSIAN LAMB JACKETS lustrous dyed paws	$167
MUSKRAT JACKETS dyed northern flanks	$185
RUSSIAN SQUIRREL CAPES rich brown dyed	$210
MUSKRAT COATS dyed northern backs	$265
GREY PERSIAN LAMB JACKETS best value of the year	$285
SHEARED RACCOON COATS save over $100	$365
CHINA MINK JACKETS select quality dyed skins	$385
PERSIAN LAMB COATS lustrous black dyed skins	$445

PAY 10% DOWN!

WOODLEY FURRIERS

273 FRONT STREET

SOCIAL and PERSONAL

CHRISTENING RITE

The christening of the infant son of Mr. and Mrs. H. T. Doidge of Belleville, took place at St. Andrew's Presbyterian church on Sunday morning, October 30, 1955, with the Rev. R. D. MacLean officiating. The baby was given the names of Stephen Hamilton.

• • •

Mr. N. Athol Johnston of Toronto; Flight Lieutenant D. L. Raymond, Mrs. Raymond and Beth, of Rivers, Manitoba, were guests of Mrs. A. H. Johnston and Miss Murphy, Highland Avenue, during the past week-end. Flight Lieut. Raymond is spending this week at Camp Borden, while Mrs. Raymond and Beth are visiting in Belleville.

• • •

WEEKEND GUESTS

Mr. and Mrs. Champagne, 4 1-2 Wickett Street, entertained her brother and family, Mr. and Mrs. Howard Yott, Mary and Audrey, of Cape Vincent, New York; also Mr. and Mrs. Everett Reid and daughters of Halloway. All enjoyed a most enjoyable weekend.

Weddings

BLODGETT—BROWN

CAMPBELLFORD. — Gold and bronze 'mums made a pretty setting in Norwood United church, on Saturday, when Doreen Elizabeth, only daughter of Mr. and Mrs. Maxwell H. Brown, was united in marriage to James Norman, son of Mr. and Mrs. Arthur J. Blodgett of Peterborough. The double ring ceremony was performed by the Rev. H. K. Wright.

Wedding music was played by Mrs. J. H. Caskey and the soloist, Miss Shirley Brown, cousin of the bride, sang "O Perfect Love" before the bride made her entrance; "The Lord's Prayer" during the service and "O Promise Me", during the signing of the register.

The bride's gown was of imported satin brocade, featuring a pleated bertha collar and full skirt that fell into a short train. A small matching hat held her fingertip veil of embroidered French illusion and she carried a cascade of pink and white feathered carnations.

Attending the bride was Miss Jean Blodgett, sister of the bridegroom, as maid of honor, and Miss Doris Jopling, as bridesmaid. They wore cocktail length gowns of crystalette over taffeta in turquoise and bronze, respectively, fashioned after the bride's. Small pleated hats and shoes in matching shades and crescent-shaped bouquets of bronze and yellow Shasta 'mums completed their ensembles.

Little Miss Joan Glenn, cousin of the bride, made a charming flower girl in a floor length frock of yellow nylon taffeta. She carried a nosegay of white and yellow 'mums.

Attending the bridegroom was his brother, Mr. Gordon Blodgett. The ushers were Messrs. Ronald Blodgett, another brother, and Orland Brown, brother of the bride.

Later, at the reception held in the church parlors, the bride's mother received, wearing a gown of iridescent shot taffeta with black accessories and a corsage of yellow roses. The bridegroom's mother also received, wearing a gown of pine green crepe with black accessories and a corsage of Johanna Hill roses.

The bride and groom left later on a honeymoon trip. For travelling the bride chose a strawberry shade cashmere suit, trimmed with a grey Persian lamb collar. She wore black and white accessories and a corsage of white carnations.

Upon their return, they will take up residence in Peterborough.

HANSEN—BARNES

PICTON.—St. Barbara's chapel was the scene of a lovely wedding at three o'clock on Saturday, when Capt. the Rev. J. A. Davidson, united in marriage Mary Margaret Jane, daughter of S. Sgt. and Mrs. S. E. Barnes, 45 Diver Belt, Picton Heights, Ontario, to Sergeant Wilfred Roy Hansen, son of Mrs. Helen Hansen, South Porcupine, Ontario. Large baskets of 'mums and ferns decorated the chancel, with small white baskets of flowers on either side of the altar.

W.O. 2 F. Stevenson played traditional wedding music. Mrs. B. O. T. Higgins sang "The Lord's Prayer" and "Because".

Given in marriage by her father, the bride wore a gown of embroidered nylon net over net and an underskirt of slipper satin. The jacket was of embroidered nylon net with long sleeves and a Peter Pan collar trimmed with seed pearls. Her veil was held by a crown of matching material and trimmed with seed pearls. She carried red roses and white pom poms.

Miss Elizabeth Barnes was maid of honor for her sister; Miss Marian Anna Patricia Hansen, sister of the bridegroom, was bridesmaid and the bride's cousin, Miss Shirley Ann Henry, was flower girl. The maid of honor was in an "after five" dress of blue moire taffeta with a "V" neckline front and back, made on Princess lines with full skirt. The bridesmaid was similarly gowned. They carried pink and white poms. The pretty flower girl was in pink nylon over a taffeta slip in hoop effect and flowers were embroidered around the hem. The waist featured a Peter Pan collar and she carried a basket of poms. The attendants wore bandeaux of blue feathers in their hair.

Cpl. William Joel Walton, RCSA (AA), Picton, was groomsman.

The reception was held in the Sergeants' Mess, RCSA, where pom poms added a note of color. The bride's mother chose an afternoon dress of charcoal grey with long-sleeved jacket and corsage of Talisman roses. The bridegroom's mother wore navy blue taffeta with square neckline and a corsage of red roses. The bride's grandmother also received with the bridal party.

A white linen cloth covered the bride's table which was centred with a three-tier cake which was cut with a sword. The staff of the Sergeants' Mess served.

For travelling to Toronto, the bride wore a two-piece sheath dress with grey-checked, red-lined jacket, black coat, red hat and black accessories with a corsage of pink and red roses.

Sgt. and Mrs. Hansen will reside in Picton.

Relatives of the bride from Toronto and relatives of the bridegroom from South Porcupine attended the wedding.

CARLSON—WHITE

THOMASBURG. — The Thomasburg United church was the scene of a very pretty wedding on Saturday, October 29, at 8 p.m., when Lorna White, daughter of Mr. and Mrs. Thomas White, was united in marriage to Ray Carlson, son of Mr. and Mrs. Thomas Carlson, all of Thomasburg.

The candlelight ceremony was performed by the Rev. C. R. Chapman of Thomasburg United church, with Mr. Fred Porter providing the music for the occasion.

A reception in the I.O.O.F. hall followed the ceremony after which the newlyweds left for a brief honeymoon.

Odd Fellows, Rebekahs Stage Masquerade

The 'Spirits' of Hallowe'en were out in full force on Saturday night, when the Odd Fellows and Rebekahs were joint hosts to about 100 members and friends at a masquerade party in the I.O.O.F. Hall.

After the grand march and judging of costumes, a hilarious program of skits under the chairmanship of Mrs. June Carruthers, N.G., of Quintena Rebekahs, was thoroughly enjoyed.

Those winning costume prizes were, ladies, Bessie Boldrick; men, John Nesbitt; best all-around, Peggy Laverne.

Following a ghost story and a mirth-provoking trip through the "Hall of Horrors", dancing was enjoyed by everyone with Mrs. J. Hibbard at the piano. Winners of the apple dance were, Mr. Fred Cooke and partner; winners of the balloon dance were, Bessie Boldrick and George MacDonald.

A delicious repast, served under the convenership of Mrs. Jean Fitzgibbon and her committee, brought another grand evening of fellowship to a close.

Front Road United Church Holds Bazaar

Front Road United church, yesterday afternoon, held its annual autumn bazaar and afternoon tea in the hall, lovely with its decorations of evergreens. The president, Mrs. Clinton Brown, received. Mrs. Besley, wife of Mr. Bruce Besley, (student minister of the church), welcomed the people and impressively opened the bazaar.

FANCY WORK

Apron and fancy work booth was convened by Mrs. John Botting, Mrs. Malcolm Bradshaw and Mrs. Noble Brown. There were aprons of all colors and fancy ones, some in all-over style, some in two-tone. Among the fancy work displayed were doilies; pillow cases, towels, pot-holders and place-mats, and many other items.

DELICIOUS CANDY

The candy table, a delight to behold, was in charge of Mrs. T. J. Brown and Mrs. Roy Clazie.

Home-cooking table convened by Mrs. Clifford Reid and Mrs. Earl Brown, held a delicious assortment; pies of varieties, tarts, chocolate cakes, white cakes, cookies and fruit bars, home-made bread and buns.

Next in line was the "Country Store" well laden with home-made jams, jellies, pickles, and fruit, as well as cereals and other groceries in charge of Mrs. Gordon Ray.

NOVELTIES

The novelty table was in charge of Mrs. W. C. Mitchell. The fish pond, which kept the young fry busy, was in charge of Mrs. Fletcher Reid.

Afternoon tea was served at small tables, set throughout the hall and was well looked after by Mrs. Clinton Brown, Mrs. Kenneth Greatrix, Mrs. Glen Bradshaw, Mrs. Jones, Miss Lois Bradshaw and Mrs. Hugh McMullen.

In charge of the kitchen and replenishing the cake and sandwich plates were, Mrs. Tom Whittle, Mrs. C. Grass, Mrs. Bradshaw.

The treasurer for the afternoon was Mrs. Geddes Bradshaw.

The November W.A. meeting will be held at Mrs. Hugh McMullen's home, instead of at Mrs. T. J. Brown's.

St. George's Guild Autumn Tea, Bazaar Most Successful

St. George's chapel, Station street, presented an attractive picture yesterday afternoon for the annual tea and bazaar sponsored by St. George's Guild.

Mrs. P. Welch, president of the Guild, and Mrs. W. Pepper received the guests, and accorded each one a most cordial welcome, after which Mrs. W. Beare collected the accustomed dues at the seat of custom.

The nicely arranged tables, each with their pretty decorations of entwined ropes of gold and deep green over white, had a splendid display of nice articles. The fancy work which included aprons, linens, knit goods, fancy work, was convened by Mrs. B. Clegg, and Mrs. W. Collyer.

CHRISTMAS GIFTS

Christmas shoppers had no difficulty in selecting gifts from the pretty aprons, in many designs and made from all-over floral design prints in attractive colors. There were cover-all styles, and the favorite half aprons; lovely crocheted doilies, some with wreaths of roses in pink, and blue; others with frills of rows and rows of crochet; dusting mitts in colors of orange, blue, green and white; fancy pot holders; lace-edged pillow slips, and others prettily embroidered with floral baskets; tea towels; baby bonnets in white, pink and blue; little sets in pink with jackets, bonnets, and bootees; men's and boys' socks in plain and fancy stitch knitting; mitts of all colors; sweaters; white knit gloves in cable stitch; a lovely blue background crib quilt with colorful square designs; and fancy gadgets, as well as velvet cushion covers.

CANDIES—FLOWERS

The candy and flower booth had some pretty, little centrepieces of straw flowers, in red, orange, pink, white and yellow, intermingled with baby's breath and purple statis; rat-tailed cactus; African violets, white, purple and mauve shades; red foliage; baby tears and Japanese lanterns. One basket of red crabapples brought visions of tarty jelly so nice for breakfast and trailing ivy. Mrs. H. Armstrong, Mrs. B. Shaddock Mrs. H. Baker, Mrs. W. Parry, and Mrs. G. Gulliver, were the conveners of these as well as of the boxes and cups of delicious maple creams, chocolate fudges and other varieties.

That inevitable centre of attraction, the home-cooking table convened by Mrs. G. Collins, Mrs. S. Turner and Mrs. G. R. Jenkinson, was most appealing to the lovers of good things to eat: here were fruit pies with flaky crusts, apple, cherry, berry, and lemon with golden, heaped up meringues; taffy tarts; homemade bread buns, golden brown and satisfying; cherry-topped gems; loaf cakes, white iced and rich in whole nut meats; cookies; muffins; relish; jelly; baskets of beets; and bunches of garden sage.

TEA TABLE

The tea table, placed on the opposite side of the nave, and the little guest tables round-about were in a get-together fashion, each guest table had its white cloth and its centre of white, yellow, and wine-red snapdragons.

Presiding at the tea table with its white damask cloth, centred by white, bronze and wine-red chrysanthemums in a crystal bowl, and flanked by tall green candles in silver holders, were, Mrs. J. B. Creeggan and Mrs. E. Smith; Mrs. R. H. Godden and Mrs. C. Cooke.

Those who served the tempting refreshments were, Mrs. F. Askey, Mrs. W. Beare, Mrs. W Coleman, Mrs. M. Quirt and Mrs. L. Domosly, while those preparing the plates in the kitchen and brewing tea were, Mrs. H. Button, Mrs. W. McLeod, and Mrs. F. Markle, Mrs. A. Briens and Mrs. G. Browers with Mrs. G. Rowbotham convening the tea room.

An attractive tea and bazaar, daintily convened and pleasingly successful.

Mrs. J. Williams Minerva W.M. Tea Hostess

In spite of the rainy weather on Sunday afternoon, a large number of members of Minerva Chapter 123 O.E.S., enjoyed the tea at the home of their Worthy Matron, Mrs. Jack Williams, Cannifton.

The guests were welcomed at the door by Mrs. Williams, assisted by Mrs. W. Bushell.

The tea room hostesses were Mrs. A. Clare and Mrs. Verna Thrasher.

Those presiding at the tea table which was nicely decorated with a centrepiece, candelabra and silver tea services were, Mrs. W. Grey, Mrs. D. Williams, Mrs. A. Jordan, Mrs. Pound, Mrs. A. Wonnacott and Mrs. L. Hunt.

The preparation and serving of the lovely refreshments were in the capable hands of Mrs. L. Henning, Mrs. M. Tugnette, Mrs. W. Marner, Mrs. S. Garrow, Mrs. Brenton, Mrs. L. Finkle and Miss Barbara Williams.

Children Enjoy H-S Assoc. Masquerade

The Shannonville Home and School Association treated all the village children to a masquerade party at the school on Friday evening. Everything was there from the prominent witch to the blushing bride; devils, both red and yellow were there along with all the hobos and tramps; hula girls, Indians and old ladies, completed the gathering.

Pre school girls' prizes went to Connie Reid, Faye McKenzie and Carroll Ann Nugent. Pre school boys, Jonathan Herrington, Donald Fuller. Junior boys, Larry Cook and Clifford Maracle. Junior girls, Carolyn Howard, Donna Fuller. Senior girls, Linda Johnston and Rena Patrick. Senior boys, Stevie Sword and Richard Cook. Adults, Mrs. Nellie Howard.

Mrs. Stanley McDonald, assisted by Mrs. Ken Vivian acted as judges for the occasion.

Games were planned and supervised by the teachers, Mrs. Rice and Mrs. Henderson.

Everyone dunked for apples.

A treat of apples, candy and peanuts was passed to all.

The happy party ended, with a hearty 'thank you'.

TOTS 'N' TEENS WEEKEND

SPECIAL . . . . .

We've been fortunate in securing an exceptionally good buy from the manufacturers on the following coats. We are passing this saving on to you.

ALL WOOL Fleece Coat

In grey and beige only. Fitted Station Wagon style with all around belt, slash pockets and fur collar. All wool quilted lining.

Sizes 8-10-12 Special 16.95

Sizes 14-14x Special 17.95

ALL WOOL Fleece Coats

A smart loose fitting style with all round yoke and fur collar. Warm all wool quilted lining. Sizes 8, 10, 12.

Special 17.95

AT

TOTS 'N' TEENS

253 FRONT ST. DIAL WO 8-7089

Playtex* introduces

a great new girdle material

...figure-slimming FABRICON*

Cooler! Split-resistant! Easy-on-and-off!

NEW PLAYTEX* LIGHT WEIGHT GIRDLE

Imagine a girdle that only weighs ounces of "open-pore" Fabricon . . . the new Playtex combination of absorbent, downy-soft cotton and smooth latex. Gives you more freedom with control . . . plus coolness! Moves, gives, breathes with your body. Nary a bone, stitch or seam anywhere. Washes and dries in minutes.

Petal pink . . . in Extra Small, Small, Medium, Large, Extra Large.

Only 4.95

*Reg. Trade Mark

Known everywhere as the girdle in the SLIM tube

Styled in New York and Made in Canada by Playtex Ltd. . . . PLAYTEX PARK . . . Arnprior, Ontario

got a certain style in mind? we have the suit you want!

at GREAT SAVINGS!

Look Your Best — WEAR A SUIT by

✦ Warren K. Cook ✦ Sacony ✦ Suitmaker

EVERY SUIT REDUCED!

Tweeds, worsteds, imported cloths. A wide variety of styles and shades. Sizes 12-20. Half sizes to 22½.

IN FOUR PRICE GROUPS

SUITMAKER	Regular to $39.95	$22.88
SACONY, VOGUE	Regular to $59.95	$34.88
Warren K. Cook, etc.	Regular to $79.50	$48.88
Warren K. Cook,	Regular to $99.50	$58.88

ALL-WEATHER COATS

So suitable for now and most months of the year. All by RAINMASTER. Sizes 8-20, 9-15.

REGULARLY $29.95
THIS WEEKEND $15.88

YOU SAVE $14.07

Discontinued Number, Broken Size Ranges

CORSELETTES AND GIRDLES

Save now, experience the satisfaction of a better foundation garment, many less than ½ price.

REGULAR TO 27.50 .... $12.88

REGULAR TO 17.50 .... $9.88

"IT'S A DELIGHTFUL PLACE TO SHOP"

The Georgia Salon

226 FRONT STREET DIAL WO 8-6338

AEROWAX SAVES RE-WAXING!

The SHINE COMES BACK AGAIN and AGAIN WITH EASY BUFFING!

AEROWAX FLOOR WAX

Save 22¢ a Pint!

GOOD MANNERS

By MRS. BEECKMAN

CHAIRMAN'S REPORT TO TREASURER

Dear Mrs. Beeckman:

When is the right time for a chairman of a banquet—or a card party, rummage sale, or some similar occasion—to turn over the money - receipts to the treasurer, who was not in the hall after the affair ended? Would the chairman be expected to take the receipts to the treasurer's home, or wait until the first meeting after the affair has taken place? — Reader

Since these regulations differ in various organizations, my suggestion would be that the chairman get in touch with the treasurer to see what procedure she is expected to follow. And whether she is requested to take the receipts to the treasurers home or bring them to the first meeting, should make out, to leave with the money-receipts, some kind of brief report to show the receipts and list any expenses for which she was responsible.

BEAUTY

By HELEN JAMIESON

THE ESSENCE OF BEAUTY (Part II—SERVICE)

Yesterday we discussed the exquisitely beautiful part which love plays in bringing radiance to a woman's face—the radiance which far surpasses physical perfection and which cannot be duplicated by the use of cosmetics. Today we'd like to talk about another essence of beauty — service. At first thought, service may seem to be a drab word, a word far removed from loveliness. But, considered well, the word "service" is far from drab. For it, too, springs from love, and through service, whether it is given only to those in one's immediate circle or to humanity at large, a woman acquires not only a beauty of spirit, but a beauty of face as well. One little illustration proves the point.

There's a girl we know whose looks are, shall we say, "just passable". None of her features are "irregular" but, on the other hand, none of them are outstanding. You'd never give her a second glance in a crowd even though she is extremely well groomed, dresses well and makes the most of what beauty assets she has. Her skin always has that well scrubbed look, her hair is always shining clean and her make-up is applied subtly and in keeping with her natural coloring. And that's all. Just an average gal until—

The "until" is important. For, in Molly's case, the "until" means "until she starts talking about her "hobby". And what a hobby! Molly is just crazy about kids. She's not married so she has none of her own. But that probably won't be for long since she's recently announced her engagement.

But, until Molly did announce it engagement, did she sit around brooding because she wasn't married and couldn't raise a family? Not a bit of it. No kids of her own? Okay, she'd take care of other people's kids in her spare time. And that she did. Well, one thing led to another, and she finally became interested in children who were ill—especially those in hospital wards who had so little to look forward to during long, dreary weeks of sickness. She made arrangements to give two evenings a week to the children's ward to read to the little tykes, to help them write notes to parents who could only come on visiting days, to teach them new games and, in other ways, to make life happier for them.

Most of Molly's friends knew what she was doing and most of them said that it was "just simply wonderful" that she did it but, of course, most peopel didn't have the time either, but she made the working gal, didn't have much time either, but she Made the time, because she loved what she was doing and she doesn't know to this day that even the friends who marvelled at her "charity" when discussing her, always added, "but it must do something for her. Have you ever noticed how pretty she looks when she's talking about her 'kids?" It was true, too. When Molly talked about those unfortunate youngsters in the hospital ward her eyes glowed, a new radiance came to her face and she seemed like a different person.

One night, we accompanied her to the ward and it was a revelation. After greeting all of her charges, more or less en masse, she went to each bed and devoted some time to the little individual within it. We followed in her wake as she went from bed to bed, trying to add our bit to the occasion and, without exception, each child said to us as Molly went on to the next bed, "Isn't she the most beautiful lady in the world?" And, so it came to pass that, in our eyes, too, Molly became "the most beautiful lady in the world."

Fruit Cake Advance Notice AND Two Ways To Bake Squash

By Mary Moore

Ever since December 29th, 1954, I have known the recipe I am going to give you for your fruit cake for Christmas 1955. It is the cake Marianne and I made experimentally before she made an enormous batch for her wedding cake in January ready for the Big Day last April.

All summer long I have been receiving telephone messages and letters asking for that recipe or for the recipe I am going to use for Christmas 1955 fruit cake. They are one and the same. These calls came from those who are very foreminded and want the cake to ripen a long time. But in an effort to be fair to the majority I have resisted you, but next week I will give it here, and hope you will like it.

So you can get your stirring arm in shape and save your shekels to buy the ingredients next week. Okay?

It is a heyday for "squashy" vegetables. They are a joy because they keep well if you are not ready to use them the minute you bring them home from the market.

Remember too that they are one of the famous "yellow" vegetables so valuable for their vitamin B content and their minerals.

So often I recommend that you bake potatoes with jackets on. Your doctor recommends them too, for you grown-ups and children of all ages. Baking in jackets is the ideal method for preparing vegetables. Squash is another one of them that is at its best baked in its jacket.

BAKED ACORN SQUASH

Cut squash or squashes in halves lengthwise. Remove seeds brush with melted butter, place on baking sheet with cut side down. Bake in 400 deg. Fahr. oven about 45 minutes or 1 hour, or until tender when tested with fork. When tender, turn right side up; brush again with melted butter and sprinkle thickly with brown sugar and a little salt. Continue to bake with right side up about 15 minutes longer, or until sugar is melted. Note: Acorn squash may be pre-steamed for about 30 minutes, then baked, cut side up. Pass additional melted butter at table.

My cousin Sarah has a small vegetable garden. All the beans, corn, tomatoes, onions, beets are long since gone but her squashes and marrows went wild and grew and grew and the vines reached and spread and squashes turned up in the queerest places—like the turnip patch. She had to hustle to keep up with them. One of her pet ways to serve them is

BAKED STUFFED SQUASH

Use pepper, acorn, summer or even small Hubbard squash for this—or vegetable marrow.

Wash a 2-lb. squash, but do not peel. Cook in covered pan in 1 inch of water 30 minutes turning over after first 15 minutes. It should not be soft just crisply tender, or it will break in baking. Remove generous slice from top, scoop out seeds and fibre and discard. Scoop out pulp leaving 1-2 inch wall. Place shell on baking dish and brush inside with butter, and sprinkle with salt and pepper and a little onion salt. To make the stuffing saute 1 small cut-up green pepper and 1 onion sliced in 3 tablespoons butter or margarine five minutes. Add 1 cup ground raw or ground cooked meat or poultry. Saute gently five minutes, then add squash pulp chopped, and 1-4 cup chopped canned pimento, 1-3 cup fresh breadcrumbs, 1 teaspoon salt, shake of pepper. Mix and stuff squash with it. Top with grated old cheese. Bake 30 minutes at 350 deg. Fahr. If it is not brown enough on top, pass under hot broiler for a few minutes. This is a good item for an otherwise meatless meal.

ADVICE To The LOVELORN

By BEATRICE FAIRFAX

MAKE IT CLEAR THAT HE CAN'T COME AND GO AS HE PLEASES

Dear Beatrice Fairfax:

I have been married 19 months, but after six months, my husband just up and left me.

He was constantly trying to pick quarrels with me, and telling me he was going to leave me. I was pregnant when he left, and within two weeks after he went, I had a miscarriage. After I came out of the hospital, I received a letter from him saying that he guessed everything turned out for the best. He didn't pay either my doctor's bill or my hospital bill and has never mentioned it. I still love my husband very much, but all this hurt me so badly that I wrote him a pretty rough letter and told him exactly what I thought of it.

About this time, his mother wrote some of my friends, telling them Jack wasn't going to live with me any more; that he was her boy.

Now he wants to make up with me and have us live together again. He says I was good to him and that it wasn't my fault he left me. I want to have him back very much, because I love him and my life has been miserable since we have been apart. But do you think he might do as he did before, quarrel with me and, if I became pregnant again, walk off and leave me? Would it be right to give him another chance, or tell him I can't live with him any more? — Mrs. J.P.

Dear Mrs. J.P.:

I am always in favor of giving a person another chance, provided he sincerely intends to turn over a new leaf and make amends for the past by doing the right thing in the future. But I think that before you take your husband back you ought to be as sure as possible that he does intend to do this. Don't let yourself get so emotional that you agree to his proposal on the impulse of the moment. Take time to think it all over carefully and, in addition, make it clear to him that if he is to come back, he will have to agree to certain things.

One of these things should be that he must stop picking quarrels with you; that he must do his part to make the home a happy one. Another should be that he must assume a husband's proper responsibility and take care of any bills if it happens that you need medical care again.

A third thing that should be clearly understood between you is that his mother should not be permitted to interfere with your life in any way. You have not said, exactly, that she does interfere, but what you tell me about the letters she wrote your friends, makes me wonder. Don't bring this point up unless you have reason to feel that your husband is too strongly influenced by her. But if you do have reason to believe this, then, by all means, tell him definitely that you expect him to stand by his wife, and not let his mother tell him what to do.

Finally, it seems to me that it would be well to tell him that if he walks out on you again, for no good reason, that will be the end. If he gets the impression that he can do this whenever he likes, and you will take him back time after time, you will simply be letting yourself in for a life of misery. Take your stand now, as a self-respecting wife who is ready to carry out her rightful share of responsibility but who expects her husband to do the same. If he is unwilling to come back on that basis, then you will make a great mistake to take him back at all.

Something for Me FREE??

Yes, indeed, Ontario Cookware, Box 247, Belleville, has a

BEAUTIFUL STAINLESS STEEL GIFT

FOR EVERY SINGLE WORKING GIRL IN BELLEVILLE AND DISTRICT

Just Send Your Name and Address and Your Gift will be Delivered Promptly!

You will also be given an opportunity if you wish to See Something Brand New in Stainless Steel Cooking Utensils.

Write Now, We're Sure That You Will Be Pleased with Your Gift.

SPECIAL PURCHASE!

Fashion COATS

SAVE UP TO $20.00

ON A SPECIAL PURCHASE OF UNTRIMMED HIGH QUALITY WINTER COATS.

A choice selection of smartly styled Winter Coats priced to sell quickly. Materials include Molaines, Zamaras, Alpacas, Tweeds, Honey Combs and Elysians. Sizes 8 to 20 and also women's sizes.

REG. VALUE TO $70.00 .... $49.95

A number of our own stock coats have been reduced for this special event.

IT'S FROM

McNabb's

The Store of Famous Names

254 FRONT ST. • BELLEVILLE, ONT.

LADIES ONLY!

SENSATIONAL, NEW electric shaver for women

Lady Sunbeam

NOW - An Electric Shaver Designed especially for you

Now, for the first time, an electric shaver especially designed to serve the needs of women. ONLY the Lady Sunbeam has a shaving head with one edge especially ground to shave the legs, and the other edge especially ground for underarm use. It is small—no larger than a compact. Ends fuss and fuss, nicks and cuts of soap and razor. The Lady Sunbeam's gentle, sure performance gives you a new easy way to keep neat, fresh and dainty. Wonderful at home, or for travelling.

$15.95

RONALD KEEL Jeweller

DIAL WO 8-7783

296 Front St. (At Victoria Ave.)

LEAD the dress PARADE This Winter!

With one of our most beautiful selections. For the office or after five, or for that special occasion. A rainbow of color, a variety of the latest materials and sizes for every figure.

Williams'

267 Front St. WO 2-4884

ALBERT'S STYLE SHOPPE'S

NOVEMBER

COAT AND DRESS SALE

SAVE $5. to $15. on a DRESS

Every dress in stock is on sale—the latest, the newest in styles.

COME EARLY FOR BEST VALUES

DRESSES

• REG. $14.95 $9.95

• REG. $19.95 $12.95

• REG. $23.95 $15.95

• REG. $29.95 TO $35.00 $19.95

Sizes 9 - 20 — 16½ - 24½

SAVE $10. to $25. on a COAT

Entire stock of coats on sale — many with fur trim.

COATS

• REG. $33.50 $23.50

• REG. $45.00 $33.50

• REG. $54.00 $39.50

• REG. $69.50 $49.50

• REG. $84.50 $59.50

Sizes 10 - 20 — 16½ - 24½

FORMALS

• REG. TO $45. $10.-$15. and $20.

Sizes 10 to 17

RAINWEAR up to 50% OFF | SUITS Reg. $29.95 to $75.00 $15. to $35. | SKIRTS Novelty materials and Tartans. Reg. $7.95 to $16.95. $4.95 to $10.95

Club Activities

Sunbeam M.S.

WHITE'S DISTRICT — The Sunbeam Mission Band convened at Quinte View School on Friday afternoon with the mothers and friends as their guests.

The vice-president, Billy Arthur, presided.

Thanksgiving Psalm 85 was read. The leader also gave a reading, "The First Thanksgiving Festival". The Thank-offering is to be used for welcoming newcomers to Canada at ports of entry. The offering was taken by Iva Drouillard and dedicated by prayer by Joanna Galsforth.

Grades I and II sang a chorus and, "Father We Thank Thee."

"A Thanksgiving Quiz" was read by Gail Goldie, and Iva Drouillard which showed why the Bible was the best book to choose. Vicky Clyden and Sheila Cave sang "Jack-O-Lantern", unaccompanied.

Mrs. Leonard Young gave "The Runaways" a chapter of, "Fig Tree Village" which told of five children leaving the religious gathering to visit Sushila, a sister of Myrla, at "Gates of Hope" a leper hospital.

Five children paid their subscriptions for the magazine, "World Friends", which is used at each meeting.

HUNT PROSPECTOR

KIRKLAND LAKE (CP)—Police are searching in Eby township, south of here, for prospector and trapper Frank Graff, 79, not seen since Oct. 22. They said he may be dead in the bush. A hunter found Graff's cabin unoccupied except for four dogs, three cats and five pigeons, all hungry and thirsty.

CONSTIPATED BABY...

Give Baby's Own Tablets. Sweet, mild little tablets. Nothing harsh. Relieve constipation, colic, sour stomach, NO sleep-stuff — no dulling drugs. Used for more than 50 years.

Kindly good for all minor ailments resulting from digestive upsets and teething time and other baby ills. Taste good and are easy to take! Get a package today at druggists.

BABY'S OWN TABLETS

Aurora Borealis Latest Thing In Stones for Jewelry

LONDON (Reuters) — "Aurora borealis" is the latest thing in multi-colored stones for costume jewelry.

It is featured by Christian Dior in his winter collection in an antique silver setting for a set comprising ear studs, necklace, bracelet and brooch.

The stone itself appears at first sight to be a cold blue, but changes in different lights through green to warmer tones of topaz.

Another innovation by Dior designed to brighten the coming winter is a musical fob for wearing in the lapel of coat or jacket. In Victorian style, with a large rhinestone set in pearls on the outside, it contains a tiny musical box. This can be wound up and set playing at the wearer's will. There is a choice of two tunes.

A third novelty introduced in this collection is the river pearl, imitating the tudor fresh water pearls which used to be fished out of the Thames. These pearls have a matt finish and satin - like texture, reflecting irridiscent hues, which distinguish them at once from salt water pearls.

$ $ $ $ $ $ $

HAIG MOTORS LTD. OFFER

1952 CHEV. SEDAN

Green. licence-849-815. White wall tires, radio, real clean. Yours for

Only **$1095.**

SEE ART GOUGH Today

HAIG MOTORS LTD.

Belleville's Busiest Dealer

$ $ $ $ $ $ $

Women's Activities

(Rose Hall W. A.)

ROSE HILL — The Rose Hall W. A. held their October meeting in the Sunday School Hall on evening of Wednesday the 19th.

Mrs. W. Cunningham presided and opened the meeting.

The president greeted the many members who had assembled and Mrs. Istead, secretary, called the roll with 21 responding.

General business session was dealt with and correspondence and "Thank you" notes read. It was arranged for a community pot luck supper to be held the first week in November.

Mrs. L. McCartney had charge of the devotional exercises and gave a splendid talk on "Thanksgiving".

Mrs. L. Wight, Mrs. B. Reed, and Mrs. Timmerman gave readings after which a contest was arranged.

Mrs. G. Vandusen and Miss Istead were co-hostesses. Refreshments were served and social half-hour enjoyed.

The November meeting will be held at the home of Mrs. L. Wight.

Mrs. A. Wannamaker visited in Kingston on Saturday. A great crowd was on hand at Kingston to witness the football game Queens vs. Varsity.

ACTRESS DIES

NEW YORK (AP)—Mrs. Julia C Giles, 58, the stage and screen's Julia Hoyt of 25 years ago, died Monday. She was a former wife of actor Louis Calhern. Her film career included roles with Norma Talmadge and William Fayers ham.

Sugar and Cocoanut make it **"NICE"**

say Mr. PEEK and Mr. FREAN

Mr. Peek and Mr. Frean

PEEK FREAN'S **"NICE"**

25¢ 8 OZ. PACKET

...nice as the name implies. "Nice" to serve with afternoon tea, with a lunch or dinner dessert. Nice any time!

PEEK FREAN'S

Makers of Famous BISCUITS

M. WISEMAN'S

Mid-Season SALE

THURSDAY — FRIDAY — SATURDAY

A COMPLETE ASSORTMENT OF

ALL WOOL FLEECE COATS

Fitted and loose backs. Nicely styled and well finished.

REG. UP TO $35.00 ..... NOW **$27.50**

ON OUR

MORE EXPENSIVE COATS

Our line is complete in beautiful styles and shades of Molaine, Kashmiran, Mohair and Wool and many other imported materials. Sizes from 8 to 24½. For this special sale we offer our customers

10% REDUCTION

SPECIAL!

A large assortment of pure wool

PULLOVERS and CARDIGANS

by Regent and Knit-to-Fit

For This Sale

25% Discount

COME IN AND **Look Around!**

YOU'RE FIT AS A FIDDLE IN YOUR

FITTED COAT

A lovely coat to meet Fall in . . . . fitted and flared and handsomely tailored in luxurious Kashmiran . . . your passport to fashion wherever you are, wherever you're going.

KASHMIRAN LOOMED IN ENGLAND by CalBern

A high button-up collar, full push-up sleeves, two pockets, a wide sweeping skirt . . . and completely lined.

SPECIAL!

$69.95

In Our Sportswear Dept.

A large assortment of **Corduroy Jackets** Reg. up to $10.95 TO CLEAR **$6.50**

Corvette Wool Melton **3-4 Length Jackets** Fully lined and underlined, zipper front with wooden buttons. Reg. to $19.95 ..... **$14.95**

Crevenette Jackets Fully lined and underlined, zipper front. Reg. to $19.95 TO CLEAR **$15.00**

Complete line of **SKIRTS** Plain and fancy in all wool, felt, plaid and gabardine. FOR THESE THREE DAYS ..... **20% OFF**

LADIES' SUITS

Tailored in plain materials and Ives plaids. Styled in the latest fashions and carefully made for years of beauty.

PRICED TO SUIT EVERY WOMAN'S BUDGET!

SLACKS In plain corduroy and fancy checks. English plaids and all wool. Plain colors — including the famous Magic Made Slacks by Slax Limited. Reg. from $8.95 to $16.95. —FOR THESE THREE DAYS— **20% OFF**

MANY OTHER ARTICLES IN OUR STORE AT GREATLY REDUCED PRICES

NO EXTRA CHARGE FOR CREDIT!

M. WISEMAN FASHION SHOP

313 FRONT STREET DIAL WO 2-1541

Look to **KRESGE'S** *for Fall & Winter Needs!*

★ Right now's the time to be thinking of warmer apparel for the colder weather ahead . . . and here are a few typical values that illustrate the economy of shopping at Kresge's!

BOYS' WINDBREAKERS

Choice of satin or suede cloth—DuPont "orlon" KASHA lining. Styled with zipper front—2 slash pockets. Knitted cuffs, neckband and waist. Popular shades. Sizes 26 to 34.

$3.98

CHILDREN'S WINDBREAKERS

Choice of poplin or satin materials—KASHA lined. Styled similar to that sketched, in a good assortment of colors. Sizes 2 to 6.

$2.98

CHILDREN'S PLAID FLANNEL SHIRTS

Colourful plaid designs in various colour combinations. Windbreaker style with zipper front, elastic at waist or with button front.

Sizes 2 to 6X **98¢**

Sizes 8 to 14 **$1.98**

Children's **Fleece Lined Sleepers**

In pink or blue one piece sleeper—sizes 1 to 4

$1.59

two-piece sleeper—sizes 20 to 24

$1.98

Extra Sleeper Pads

98¢

Children's Pullovers and Cardigans

Attractive botany wool pullovers and Cardigans—with neat ribbed waist and cuffs. Various plain shades —sizes 2 to 6.

$1.98

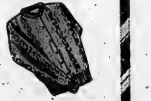

Ladies' Cable Stitch Cardigans

Knit of botany wool in cable stitch design. Good selection of popular shades. Sizes 14-20.

$2.98

KRESGE'S

THERE'S A FRIENDLY STORE NEAR YOU

Wooler

WOOLER — Mr. and Mrs. C. Tompkins, of Ottawa, and Mrs. M. Troy, of Brockville, spent the weekend with Mr. and Mrs. N. Haggarty.

Miss Ethel Fox, of Stockdale, is spending a few days with Mrs. Burt McColl, and other friends.

Mr. and Mrs. Herald Haggarty, and family moved into their new home last week, and Mr. and Mr. Skinkle have moved into Mrs. E. M. Wessels house.

Mr. Charlie Jarvis is spending two weeks hunting in the North Country.

Mr. Milton Bryant, of Toronto was a guest of Mr. and Mrs. L. E. Bryant, over the weekend.

Jerry Anderson spent Saturday and Sunday in Trenton, a guest of Gerry Read.

Miss Dell Tilman and Mrs. Jack Emery spent Tuesday with Mrs. C. Jarvis and Mrs. Jarvis and accompanied them home to Burlington to spend a couple of weeks.

Mrs. Marshal, of Grimsby, is spending a few days with Mrs. Arthur Borland.

Mr. and Mrs. Harry Andrews, left Sunday to spend three months in California.

Mrs. N. Easterly spent the week-end in Belleville with her granddaughter Mrs. George Rutledge, and Mr. Rutledge.

Mr. and Mrs. Don White and sons of Peterborough spent Saturday with her parents, Mr. and Mrs. E. McMaster.

The Rev. and Mrs. Smits, and sons, are spending a few days at Owen Sound.

Mr. and Mrs. Elgin McMaster Ross; Mrs. B. McColl, and Miss Ethel Fox, spent Sunday with Mr. and Mrs. Fred Jeffrey, at Belleville.

Mr. and Mrs. Charlie Hamilton; Mr. and Mrs. Marvin Stacey, and Doris Stacey, of Bloomfield, spent Sunday with Mr. and Mrs. Jim Putnam.

Miss Joan Crews, of Peterborough, spent the weekend at home with her mother, Mrs. F. Crews.

Wooler hostess 4-H Club held its second meeting at the home of Miss Ruth Fox, on Saturday afternoon with nine members present.

The girls were taught how to write formal and informal invitations and how to reply to one.

Refreshments were served by the hostess, Miss Fox.

Mr. and Mrs. Ervin Scott spent the weekend at London, with their daughter, and family, Mrs. Ab Jordon, Mr. Jordon and family.

A number of ladies attended the fashion show held at Hilton on Wednesday evening and all report a good evening.

A Hallowe'en party was held in the church parlors on Monday evening, with lots of funny and fancy costumes and lots of prizes given.

Refreshments were served and a large crowd attended.

Mrs. C. Terrill is in Trenton this week, a guest of Mrs. Ray.

Dr. Hart called on Mrs. C. F. Wessels on Monday.

Mr. A. G. Austin is having the old frame garage, formerly owned by Mrs. F. Scott, wrecked and taken away.

Roby Clinic was held on Wednesday, with ten babies and their mothers attending.

PREDICTS ATOM FLEET

PHILADELPHIA (AP)—Admiral Arleigh A. Burke predicted Thursday the U.S. Navy will have the beginnings of an atomic-powered surface fleet in two years.

WRAY'S say:

Your Old CHESTERFIELD Is Worth Money To You In OUR SPECTACULAR TRADE-IN SALE!

Featuring KROEHLER Cushionized Furniture

WE ARE COMPLETELY SOLD OUT OF TRADE-IN CHESTERFIELDS AND DURING THIS SALE, WE ARE OFFERING MOST GENEROUS TRADE-IN ALLOWANCES ON YOUR PRESENT SUITE. ALSO WE HAVE RECENTLY OPENED A NEW UP-STAIRS SHOWROOM IN OUR STORE FEATURING UPHOLSTERED FURNITURE EXCLUSIVELY. WE BELIEVE WE NOW HAVE ON DISPLAY THE LARGEST AND NICEST SELECTION OF QUALITY CHESTERFIELD SUITES IN THE CITY.

A VERY SPECIAL KROEHLER Home Fashion Time VALUE!

FEATURED

2-piece Suites consisting of Chesterfield and Matching Chair in 100% Nylon Frieze. Priced

$295.

Also available in two large Sectional Sofas.

'Imperial' SOFA

Created (and priced) especially for the nation-wide celebration of Home Fashion Time! You'll love the long, low look . . . the fresh, crisp colors . . . the heart-warming comfort. And, on the strictly practical side, you'll cherish the rugged "Cushionized" Construction . . . built for years of superb satisfaction. Come in, see and select your favorite fabric and color. We offer low monthly terms . . . so why wait?

NEW! JUST ARRIVED

SEE OUR WINDOW DISPLAY OF

3-PIECE CURVED SECTIONALS

FOR THE HARD TO FIT ROOM

Consists of large open end sectional Sofa, ¼ circle section, and End Section with arm. Priced from $269.50

SEE OUR COMPLETE LINE OF SECTIONAL SUITES

FROM THE EVER POPULAR

Kroehler Tele-vue Sectional

GROUPINGS featured at WRAY'S

TWIN SECTIONAL SOFAS $130.

100% Nylon. Each end .....

2 Piece featured in Kroehlers. Stardust Pattern, as shown $369

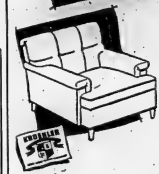

KROEHLER

VALENTINE-SEAVER ORIGINAL

SPECIAL LOW PRICES

Sofa and Matching Chair ..... $349.

Look at it! Lines are low, sweeping, dramatic. There's the look and feel of quality in every inch . . . from the modern "biscuit tufted" back cushioning to the smart anchor-design seat cushions. And look at the luxurious 100% Nylon fabric . . . famed for resistance to soil and wear . . . famed, too, for long-lasting good looks!

TAKE ADVANTAGE OF WRAY'S FRIENDLY BUDGET TERMS

KROEHLER Bermuda GROUP

Once you see this exciting new furniture . . . you'll know it is indeed our proudest achievement in value. See the sheer beauty and smart new styling . . . feel the quality of the rich new fabrics . . . Cushionized of course for lasting comfort like all Kroehler furniture.

2-PIECE SUITE $269. and up

MODERN CHESTERFIELD SUITES AT BUDGET PRICES!

HERE INDEED IS VALUE IN THIS GROUP

Beautifully styled, choice of fabrics that are unusually smart in their textures and quality. They look much more expensive, and are very comfortable because of their fine workmanship, fabrics and their good design.

IF YOU ARE IN THE MARKET FOR A CHESTERFIELD SUITE SEE THESE

2-PIECE Exceptional Value $179.50

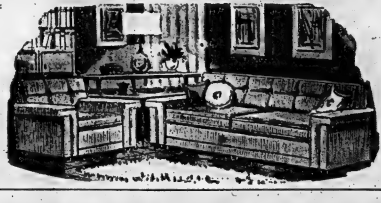

WRAY'S HOME FURNISHERS

306 FRONT ST. BELLEVILLE DIAL WO 8-8523

B. B. FARRAR FURNITURE

Pre-Holiday SALE!

ODDS AND ENDS

OF NATIONALLY ADVERTISED LINES OF MERCHANDISE - - - SNYDER — GIBBARD — SKLAR PEPPLER — VILAS & IMPERIAL MAPLE — BARRYMORE.

DISCOUNTS UP TO **10 - 20 - 30%**

On Everything In Our Store

10% OFF

3-Pc. Sectional

Modern Foam Rubber in Sage Green with 2 straight ends and a curved centre.

REGULAR $319.50
DISCOUNT $31.50

SALE $288.00

TABLE LAMPS FLOOR LAMPS

Over 200 Lamps to Choose from

10% OFF

ON COMPLETE STOCK

Hollywood BEDS

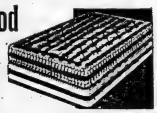

COMPLETE WITH LEGS

DOES NOT HAVE HEADBOARD

36" .... $39.50 3'3" 4'6" $49.50

20 MARSHALL RAVEN MATTRESSES

REGULAR $34.50
DISCOUNT $7.50

SALE $27.00

2-PC. CHESTERFIELD SUITE

Wool frieze with airfoam cushions in the exciting new aqua.

REG. $199.50
DISC. $25.00
Sale $174.50

LOOK - - -

3-Piece GIBBARD OAK

Bedroom Suite

REG. $379.50
DISC. $79.50

SALE $300.00

AT - - -

5-Piece GREY

Chrome Suite

REG. $59.50
DISC. $10.00

SALE $49.50

THESE - - -

2-Piece GREEN WOOL FRIEZE

Chesterfield Suite

Spring Cushions

REG. $199.50
DISC. $99.50

SALE $100.00

VALUES - - -

3-Piece PEPPLER MAHOGANY

Bedroom Suite

REG. $376.50
DISC. $76.50

SALE $300.00

7-Piece

DINING ROOM SUITE

REG. $319.50
DISC. $50.00

SALE $269.50

OUR COMPLETE DINING ROOM FURNITURE WILL BE REDUCED 15%

7-Piece MODERN OAK

DINING ROOM SUITE

REG. $259.50
DISC. $59.50

SALE $200.00

MANY CARPETS REDUCED FURTHER!

SEE OUR NEW PRIMROSE ROOM OF VILAS MAPLE

GOVERNMENT BONDS WILL BE ACCEPTED IN FULL PAYMENT OR PART PAYMENT WHILE OUR SALE IS ON.

20% OFF

8-PIECE MAPLE

BUNK BEDS

Spring-Filled Mattress

REGULAR $89.50
DISCOUNT $10.00

SALE $79.50

Mirrors — Mirrors

15-20 To Choose From

10% OFF

COMPLETE STOCK

2-Pc. SKLAR LINERS

Not Exactly As Illustrated

CHESTERFIELD BY DAY
BED BY NIGHT

REGULAR $259.50
DISCOUNT $50.00

SALE $209.50

CHROME SUITES

10% to 20% OFF ON ALL CHROME SUITES.

EASY TERMS OR CASH!

B. B. FARRAR (Belleville) LTD.

FREE DELIVERY IN TIME FOR CHRISTMAS

32-36 BRIDGE ST. E.
DIAL WO 8-5547

Gardenville

LE. PLANTS BULBS

GARDENVILLE — The Sun- day school children of the Carry- ing Place United church, are meet- ing, November 2, at 2 p.m., weath- er permitting to plant flower bulbs in front of the church. Hopes are high that God's house may be more beautiful next spring, when these various kinds of bulbs send forth their blooms.

Mr. and Mrs. Jack Baxter will assist the children in preparing the beds and planting the bulbs.

Church service in the United church was fairly well attended, despite the inclement weather. The Reverend E. V. Cook explain- ed the Lord's second beatitude: "Blessed are they that mourn, for they shall be comforted."

"We must beware of self-pity and selfishness when we think we are in sorrow," said Mr. Cook. "By 'mourn' Jesus meant 'sorrow for sin'." Quoting an Arab pro- verb, "All sunshine makes a des- ert," Mr. Cook drew a compari- son with that and the soul of a man whose life is all pleasant- ness.

"That man will have no tears to shed with those in sorrow and no tenderness to feel another's heartbreak." "Rather" he con- cluded, "Jesus will send His promised comfort as we share one another's burdens, and so fulfil the law of God."

Miss Margaret Harris kindly supplied the music, in the absence of Mrs. William Hendricks, who is suffering with shingles. All wish for Mrs. Hendrick's a quick recovery.

Mr. and Mrs. Tom Hughes (nee Beverley Walker), have returned from their honeymoon in North- ern Ontario. Before going to their home in Toronto, they spent a couple of days with Mrs. Hughes' parents, Mr. and Mrs. Fred Walker.

Mrs. J. A. Dymond, Mrs. Allie Kemp, Mrs. Gerald Barber, Mrs. H. Grounds, Mrs. William Hill and Mrs. Jack Baxter were Friday afternoon guests at the Walker home and were shown the wed- ding gifts. Mrs. Hughes served refreshments.

Dr. and Mrs. D. Meakes, King- ston, spent the week-end with her parents, Mr. and Mrs. Aaron Young.

Congratulations are extended to Mr. Mansfred Young, who re- ceived his intermediate diploma at the commencement exercises at Belleville Collegiate on Friday evening. Mr. and Mrs. Jack Baxter enjoyed the excellent pro- gram.

Their nephew, William Garth Bird, was among those qualify- ing for the intermediate diploma, given at the successful comple- tion of Grade X work.

The valedictory address was most challenging and impressive. May the gallant ambitions of these fine young graduates, to make a worthy contribution to the land of their birth or adoption, be realized in the years ahead.

Canada may well be proud of these promising young men and women, as are the surrounding communities from which they come.

Mrs. Ida Chase has closed her home here for the winter months and is visiting her daughter and husband, Mr. and Mrs. Clayton French in Belleville.

Mrs. William Hill and Mrs. Jack Baxter and Susan, called to bid Mrs. Chase good-bye on Friday afternoon.

All extend sincere good wishes for improved health to Mr. Frank Wilson, who is confined to bed with phlebitis.

The Sunday school pupils of the United church held another paper drive last Saturday in spite of the wind and rain.

Hallowe'en parties were enjoyed at both the Carrying Place and Young's school on Friday after- noon.

On Monday evening, Trick or Treat' rang out on the night air as the ghosts, tramps, witches and story-book characters paid their jolly calls on their neighbors.

Mr. and Mrs. Norman Griffin, Bonnie and Jean, of Madoc, and Mrs. Jack Baxter and Susan, were Thursday dinner guests of Mrs. George Landon. On Sunday, Mrs. Landon's children from Bowman- ville, visited her.

Mr. and Mrs. Fransky enter- tained Mrs. Fransky's brother and sister and on Monday evening took them to their place of em- ployment in Bancroft.

Mr. Garth Bird spent the week- end with his uncle and aunt, Mr. and Mrs. J. Baxter and enjoyed hunting on Saturday, with Mr. Herb. Rollins.

Mrs. J. A. Dymond and guests, motored to Kingston on Thurs- day.

Misses Mary Dymond, Reg.N. and Gwen Hart, Reg. N., attend- ed the Queen's-Toronto football game in Kingston on Saturday.

The ideal fall weather of the past few days has been fully utilized by all to remove and dry the bulbs of summer flowers and to plant those for spring bloom- ing. Storm windows are again be- ing put in place and the leaves send up their final message in the flames and smoke of bonfires.

Mrs. William Hill visited Mrs. B. Bonter and Sheila, on Wednes- day.

Mr. and Mrs. Arthur Tucker spent Sunday in Belleville.

Mrs. Jack Baxter and Susan, were Saturday afternoon visitors at the home of Mrs. A. Tucker.

Mrs. Fred Clark, "The Moor- ings," is spending a few days in Toronto.

Headaches
Sufferers
Take Antalgine the tested formula used by thousands. Try it today.
Anyone druggist 35¢ and 55¢
ANTALGINE

SHANNONVILLE

H-S Assoc. Holds First Seasonal Euchre

SHANNONVILLE. — The Shannonville Home and School Association held its first euchre of the season in the local school room on Friday.

The prizes went to Mrs. Ger- ald Louis, Mrs. William Conley, Mrs. Jean Kilburn, Fred Louis, William Conley and William Coles. The lone hand prize also went to Fred Louis.

Refreshments served by the conveners of the month.

The next euchre will be held on Friday evening, November 4, in the school rooms with good cash prizes.

HAIG MOTORS LTD. OFFER
1953 PONTIAC Laurentian
Lovely 2-tone, radio, mechani- cally A-1. A real bargain.
Only $1395.
See Jerry Scripture at
HAIG MOTORS LTD.
Belleville's Busiest Dealer

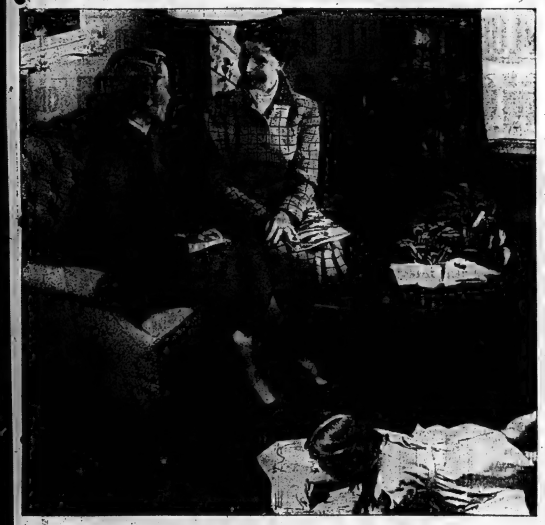

BACK FENCE TALK

The tradition of back fence visits continues in Hometown Ontario even though nowadays the living room is usually the setting. Neighbours visit back and forth and they take a close personal interest in what their other neighbours, uptown, downtown and crosstown, are doing. The truth is, local news is the big news in Hometown Ontario.

So naturally the 27 daily newspapers that serve those centres outside the Metropolitan areas are pretty important. They are the 'back fence visits', the church socials, the town meetings translated to a different media. For this reason, they are just about the best read, most talked about, most influential reading matter that comes into homes in the "billion-dollar-plus" market that lies outside the big cities.

Which means they are the best media for the national advertiser who wants to ring every doorbell, meet every cus- tomer in Hometown Ontario, they tell you talk to your customers in their own homes when they are most receptive. They tell you results that are proportionate to the ultimate local level, where it really counts.

Want to get the most for your national advertising dollar? Then ask your Ad- vertising Agency about getting into the Hometown Ontario newspapers.

HOMETOWN ONTARIO

That vast market outside Ontario's Metropolitan Areas — sold effectively only by 27 Local Daily Newspapers.

142,541,632 lines of advertising were purchased in "Hometown Ontario" daily newspapers during 1954 by local retailers.

ONTARIO PROVINCIAL DAILIES ASSOCIATION

BELLEVILLE ONTARIO INTELLIGENCER • BRANTFORD EXPOSITOR • BROCKVILLE RECORDER AND TIMES • CHATHAM DAILY NEWS
CORNWALL STANDARD-FREEHOLDER • FORT WILLIAM TIMES-JOURNAL • GALT REPORTER • GUELPH DAILY MERCURY
KINGSTON WHIG-STANDARD • KIRKLAND LAKE NORTHERN NEWS • KITCHENER-WATERLOO RECORD • NIAGARA FALLS REVIEW
NORTH BAY NUGGET • OSHAWA TIMES-GAZETTE • OWEN SOUND SUN TIMES • PETERBOROUGH EXAMINER • PORT ARTHUR NEWS-CHRONICLE • ST. CATHARINES STANDARD • ST. THOMAS TIMES-JOURNAL • SARNIA OBSERVER
SAULT STE. MARIE STAR • STRATFORD BEACON-HERALD • SUDBURY STAR • TIMMINS DAILY PRESS • WELLAND PORT-COLBORNE TRIBUNE • WOODSTOCK SENTINEL-REVIEW

Walker Stores Limited
TOYLAND OPENS
3 BIG DAYS OF SPECIAL OPENING VALUE
THURSDAY FRIDAY SATURDAY NOVEMBER 3rd to 5th
CHOOSE NOW! FRESH NEW STOCK! A SMALL DEPOSIT WILL HOLD YOUR PURCHASE TILL REQUIRED
A LARGE SELECTION FROM WHICH TO CHOOSE
DOLLS AND PLUSH TOYS
GAMES PUZZLES
HOLSTER SETS GUNS
IRONING BOARDS IRONS
UKES BANJOS
TRAINS ENGINES
HELICOPTERS ROCKETS
CARS JEEPS
JETS PLANES
CLARINETS HORNS
TRUCKS TANKS
BOOKS CRAYONS DRUMS TOPS SHOVELS
BLACKBOARDS
DISH SETS
HORNS SAXE
WASHING MACHINES
SAVE 10% ON YOUR TOY REQUIREMENTS
WALKER STORES WILL GIVE 10% DISCOUNT ON ALL ORDERS AMOUNTING TO $5.00 OR MORE THIS THURSDAY, FRIDAY AND SATURDAY ONLY. YOU MAY PURCHASE FOR CASH OR USE WALKER STORES LAY-A-WAY CLUB. MAKE YOUR SELECTION, PAY A SMALL DEPOSIT AND WALKER STORES WILL HOLD TILL REQUIRED.
NO EXTRA CHARGE FOR THIS SERVICE
Specially Featured For This Event!
16 INCH DOLL
MADE BY CANADA'S LEADING DOLL MANUFACTURER SPECIALLY FOR WALKER STORES, 16 INCH DOLL WITH ROOTED SARAN HAIR, SOFT VINYL HEAD, WITH LATEX BABY SKIN, ARMS, LEGS AND BODY. SHE SLEEPS, SHE CRIES, BEAUTIFULLY OUTFITTED FROM HEAD TO TOE.
SPECIAL (WHILE THEY LAST) EACH 3.88
OPEN FRIDAY EVENINGS
Walker Stores Limited
286 Front Street Belleville Dial WO 8-5171

Madoc Junction

MADOC JUNCTION.—The Rev. and Mrs. C. R. Chapman and Patsy, were Sunday tea guests at the home of Mr. and Mrs. Carl Bridges.

Mr. and Mrs. Alvin Miller and baby, of Kingston, were weekend guests at Mr. and Mrs. Hiram Ashley's.

Sorry to report, that Mrs. Frank Smith is a patient in Belleville General Hospital. All are wishing her a speedy recovery.

Mr. and Mrs. Clarence Fitchett called on Mr. and Mrs. Arnold Wannamaker of Stirling, on Sunday afternoon.

Mrs. Warren Harlow attended the Sunday School convention of the Trenton and Sidney Council of Christian Education, which was held last Wednesday at Aikens' United church, with afternoon and evening sessions.

Mr. and Mrs. Gordon Nelson were Friday evening dinner guests at the home of Mr. and Mrs. Harry Kelly, of Warkworth.

Mr. and Mrs. William McMullen, Wayne and Keith, spent Sunday with relatives in Belleville, and also called on Mrs. McMullen's aunt, Mrs. F. Hoard, who is a patient in the Belleville Hospital.

Mr. and Mrs. Clarence Fitchett were Tuesday evening dinner guests at the home of Mr. and Mrs. R. M. Cooney, Frankford Road.

Mr. Ewart S. Bailey, Mr. and Mrs. James Bailey, Jane, Sharon and baby son, were Sunday guests at the home of Mr. and Mrs. Gordon Nelson.

Mr. and Mrs. George Jervis were in Toronto, Monday and Tuesday of this week to attend the funeral of the late Mrs. Monk which was held on Tuesday afternoon. Mrs. Monk often visited at the home of her daughter and son-in-law, Mr. and Mrs. Gordon Roth and was acquainted with several in this community. Sympathy is extended to the bereaved ones.

Mrs. William McMullen, Mrs. Gordon Nelson, Mrs. Clarence Fitchett, Mrs. Maurice Clancy, Mrs. Clifford Lansing, Mrs. C. Sills, Mrs. Milton Reid, Mrs. S. Danford, Mrs. Harry Clarke, Mrs. Bruce Stapley, Mrs. Harold Chambers, Mrs. Shaever and Mrs. George Jervis attended the afternoon tea and bazaar held on Wednesday afternoon at the home of Mrs. George Cooke, under the auspices of West Huntingdon WA. Mrs. Maurice Clancy assisted on the program, by singing a couple of solos with Mrs. Bruce Stapley, playing her accompaniment.

EGGLETON M.B.

The October meeting of Eggleton Mission Band was held on Tuesday afternoon at the school. The meeting presided over by Annamae Clarke, opened by singing hymn "The Church's One Foundation", with the teacher, Miss Marlene Armstrong, as pianist.

The leader, Mrs. Maurice Clancy, took charge for the election of officers for 1956 as follows—president, Robert Clarke; vice-president, Johnny Madill; treasurer, Paul Bridges; secretary, Allan Reide; program conveners, Annamae Clarke and Grant Reide, lunch conveners, Audrey Stapley and Gary Phillips; pianist, Sharon Reide.

A vote of thanks was moved by Mrs. Clancy to the retiring officers, who had done their work so well during the past year.

A song with motions by the juniors, Lois Danford, Diane Prest, Sheila Clarke, Janice Stapley, Wayne McMullen, Ricky Phillips, Glenn Stapley and Kenneth Danford, was greatly enjoyed.

A reading, "Just For Today" was given by Shirley Prest.

The thank-offering was taken up by Wayne McMullen.

Annamae Clarke read the minutes and gave the roll call showing 25 children and three adults at the meeting.

The leader, Mrs. Clancy, gave the last chapter from the study book, "A World of Friends."

SCRAP BOOK

Mrs. Clancy asked the children to bring pictures of boys and girls of all nationalities living in Canada, so that a scrap book for 1956 could be started.

The older pupils were requested to learn the first ten books of the New Testament for memory work.

Five of the pupils offered to sell boxes of Christmas cards and seals also boxes of cards for various other occasions. Proceeds to go to the church.

WORLD'S SAFEST MILE

DETROIT (AP) — Called the "safest mile in the world," the international tunnel under the Detroit river marked its 25th anniversary today. The tunnel, linking Detroit and Windsor, Ont., has carried 47,000,000 cars with only two fatal accidents.

House Dispute Ends in Court

TORONTO (CP)—A husband and wife dispute following a home-delivered supper of fish and chips ended in court.

William Washington was charged with assaulting his wife after the two ate the meal and settled down to watch television. Mrs. Washington said her husband demanded tea.

When she asked him to wait until the program finished he hit her over the head with his shoe, she told magistrate F. C. Cullen. Washington said his wife told him she'd rather throw the tea down the sink.

"She hauled off and hit me in the side of the mouth with her fist."

Magistrate Cullen said housewives shouldn't shirk daily duties.

"There is a duty and responsibility for them to prepare the meals and make tea."

The case was remanded to Nov. 3 for judgment.

Carmel

CARMEL.—Mrs. F. Krausmann of Wayne, Michigan, was a recent visitor of her sister, Mrs. C. Brintnell.

Mrs. F. Sullivan is visiting in Newark, New Jersey.

Mr. and Mrs. Joe Longevin are the happy parents of a lovely baby girl.

The W.I. held its annual fall sale and regular monthly meeting at the home of Mrs. Herbert Howes, 4th Line. The president, Mrs. James Fox and family, have moved to Belleville.

Mr. and Mrs. William Sills were guests at a shower given for Mr. and Mrs. Robert Sullivan on Thursday evening.

Mrs. C. Brintnell accompanied several ladies from the Christian and Missionary Alliance church in Belleville, to the annual fall rally of the Women's Missionary Prayer Band, held in Peterborough on Thursday.

Consecon

CONSECON — Mr. Russell McCurdy has sold his farm home, beautifully situated on the shore of Consecon Lake, where he has resided for many years and owing to impaired health, he and Mrs. McCurdy may buy a property in Belleville where they will retire.

Mr. and Mrs. Royden James, accompanied by his brother, Mr. Ellson, and Mrs. E. James spent a day in Toronto recently.

Mrs. Vera Rolph, of Orono, spent several days this week at the home of Mrs. Gurtha Chase and they visited Belleville and Picton.

Mrs. Susan Mattis was able to return home by ambulance from Trenton Memorial Hospital on Thursday afternoon.

Shane Halvorsen had his leg severly injured while playing rugby at North Lakeside school. He received treatment on Wednesday at Trenton hospital.

Mr. Washington Nicholls of Vancouver, B.C., has arrived and intends to spend some time visiting his sister, Mrs. Malcolm Arthur, at her home here.

Mr. Merton Stoneburg is slowly improving in Trenton hospital.

Mrs. Arthur McConkey's mother, Mrs. Ves. Holden, of Stirling, is a patient in Belleville hospital.

Several from here enjoyed the turkey dinner at King St. Church, Trenton, on Wednesday evening.

Mrs. Winnifred Davidson, of Belleville, spent Wednesday as a guest of her sister, Mrs. Arthur Stinson and family.

Mr. and Mrs. John Johnson of Trenton, were Sunday guests of his sister, Miss Annis Johnson.

Mrs. Alberta Smith, of Wellington, spent Sunday with Mr. and Mrs. Alex. Rattray.

Mr. and Mrs. Vernon Elmy entertained her parents, Mr. and Mrs. Ralph Dorland of Wellington, to dinner on Sunday.

Much sympathy is extended to Mr. and Mrs. Ken Alyea in the loss of his mother, Mrs. Sarah Alyea.

A number from here attended the funeral of the late Mr. Sherwin at Hillier on Saturday last.

The Boy Scouts held a father and son banquet in the Legion hall on Thursday and a nice sum was realized to be used for equipment.

The Rotary Club of Trenton was entertained at a turkey dinner in the church hall on Monday night by the members of Group I of the W.A.

Rev. G. Rennison of Holy Trinity church spent a few days in Ottawa.

Mrs. Wellington Howell of Rednersville, called on Miss Margaret McLean and other friends in the vicinity on Sunday.

Mrs. Joe Weir is visiting with friends in northern districts.

Mr. and Mrs. Ellson James spent Sunday with Mr. and Mrs. Lorne Herman, Belleville.

Mr. D. A. R. Treadgold of Kingston, is newly employed in the Bank of Nova Scotia and is staying with Mr. and Mrs. W. W. Miller.

Miss Mary McConkey of Port Credit, spent the weekend with her father, Mr. James McConkey at her home here.

The canning factory is still busy and now canning beans.

Mr. and Mrs. Nelson Peters of Toronto, spent the week-end with his parents, Mr. and Mrs. George Peters.

Congratulations and best wishes to Noxon Walter Foster, of Bloomfield, and Shirley Doris Mikel, Reg. N. on their marriage. Shirley is the youngest daughter of Mr. anad Mrs. Thomas Mikel, North Lakeside, a graduate of Consecon high school and of the Belleville General Hospital; a very popular local girl. The groom is the son of Mr. and Mrs. Dunam N. Foster, Bloomfield, Ont. The wedding took place in Christ Church, Belleville, on October 10. The community, North Lakeside, honored them with a shower on Saturday evening.

PEARSON FLIES

CALCUTTA, India (Reuters)—External Affairs Minister Pearson returned by plane Monday after a brief visit to the Himalayan state of Sikim. He left later for Massanjore where today he will inaugurate "Canada" dam.

HITS CANAL TRAFFIC

PORT COLBORNE (CP) — A damaged sill in the downbound side of Lock 4, lower of the three flight locks at Thorold, is slowing up traffic in the Welland ship canal as only one side of the lock may be ued.

FOR YOUR
● TOYS
● PAINTS
● CHINA
FRED LEWIS INDUSTRIES, LTD.
340 Front St. Dial WO 2-2266
WE DELIVER

Sore Throat? use SODA

As a gargle to cleanse your throat and remove accumulated mucus, dissolve two teaspoons of baking soda in a glass of water.
FREE RECIPE BOOKLET gives other medicinal uses. Church & Dwight Ltd., Sun Life Bldg., Montreal.

COW BRAND BAKING SODA
PURE BICARBONATE OF SODA

REPAIRS ON ALL MAKES OF WASHING MACHINES
● FAST SERVICE ●
EXPERT WORKMANSHIP
CIRCLE SERVICE
BELLEVILLE LTD.
368 COLEMAN ST. WO.8-6791

Bringing Up Baby

Hints Collected by Mrs. Dan Gerber (Mother of 5)

Even the best-natured babies suffer out-of-sorts spells from time to time, for no apparent reason. A few "tried and true" ways to switch baby from crankiness to good humor:
- A short social session in a room other than his own usually works wonders.
- A spot of soft radio music will often lull a baby into sweet tranquility.
- A bit of play exercise often helps baby exchange whimpers for gurgles of glee.
- A playful splash in a tepid bath usually inspires smiles.

• • •

Growing babies need "growing tools" to help Mother Nature do her best. Important "growing tools" are complete proteins . . . best-known source is meat. Gerber Strained Meats are specially prepared to remove nearly all the fat and fiber for extra-easy digestibility. Made of selected cuts, they're cooked with eagle-eye care to preserve natural true-meat flavors and a high proportion of nutritional food values. All 6 varieties are 100% meat, with just enough broth for the smooth texture that feels pleasant on baby's tongue, so easy on baby's delicate digestive tract.
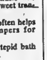

• • •

Left or right? Easy to determine which hand your baby is handiest with. Offer objects to baby at his middle-most point. Natural grasping instinct will soon show which hand will take the lead.

• • •

For a good source of vitamin A and blood-building iron, you'll want to try Gerber Strained Egg Yolks. A delicate, fresh-egg flavor coupled with a creamy-smooth, custard-like texture make Gerber Egg Yolks ideal for the crib set. Serve by the spoonful—mix with cereal, vegetables or milk. Gerber-Ogilvie Baby Foods Ltd., Niagara Falls, Canada.

outstanding underwear value
Penmans "71" UNDERWEAR FOR MEN AND BOYS

LOOK FOR THE Penmans LABEL
The Penmans "71" label means winter-long comfort at a moderate price. Roomily cut for an active winter from natural merino fabric that gives maximum protection from cold. Your best buy for comfort and complete satisfaction. Shirts, drawers and union suits.
PEN ANGLE
A SYMBOL OF QUALITY
STOP
wasting money on poor quality underwear! In underwear, as in everything else, you only get what you pay for. You'll save money in the long run by buying Penmans, because Penmans products fit better and wear longer. 8-71-82

WHAT A BUY!
Both BLUE and WHITE Breeze give you a
CANNON TEA TOWEL OR FACE CLOTH
in every package!
Still the greatest bargain in detergents! That's Lever Brothers' All-Purpose Breeze. There's a genuine Cannon Tea Towel worth 35¢ in every economy-size box . . . a Cannon Face Cloth worth 25¢ in every large size. Choose white Breeze in the familiar red box — or Blue Breeze in the new blue box. Get your Cannon Tea Towel or Face Cloth right inside!
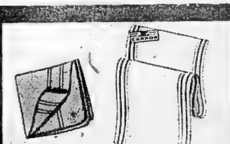
25¢ VALUE 35¢ VALUE

Breeze
washes clothes not just white — but clean!

Eden Declares Government Not Asked for Advice

LONDON (Reuters) — Prime Minister Eden told the House of Commons Tues. the Royal Marriages Act of 1772 could not be amended without the concurrence of all the Commonwealth countries over which Queen Elizabeth reigns.

He said the governments "advice was neither sought nor given" in connection with the romance between Princess Margaret and Group Capt. Peter Townsend.

Eden's statement came in the course of sharp exchanges with Lt. — Col. Marcus Lipton, Labor member who had asked Eden "whether he would introduce legislation to repeal or amend the Royal Marriages Act of 1772."

This act, passed during the reign of King George III restricted the freedom of members of the Royal Family in line to succession to the throne.

Lipton tabled the question last week and refused a Conservative demand in the House of Commons this afternoon "to have the decency" to withdraw the question in view of Margaret's announcement Monday night she would not marry the divorced Townsend.

TO KILL BUFFALO

OTTAWA (CP) — Five hundred buffalo, representing an estimated 250,000 pounds of dressed meat, will be slaughtered early in December at Elk island national park, 46 miles east of Edmonton, the northern affairs department said Monday. It's a move to keep wildlife population at a level which can be supported by Elk Island's rangelands.

Stirling

NEW OFFICERS

STIRLING.— The River Valley 4-H "Society Gals" held their initial meeting at the school house under the leadership of Mrs. George Heasman and Mrs. Phil Conley. Seventeen girls enrolled for this new project "A Club Girl Entertains".

The officers elected are, president, Marilyn Reid; vice-president, Grace Heasman; secretary-treasurer, Dianne Richardson; press reporter, Ann Zuidema.

The leader gave a demonstration on floral arrangements. The members repeated at the close the 4-H pledge, "My health to better living. My heart to greater loyalty. My hand to larger service for my club, community, and country."

Mr. and Mrs. Ezra Thompson of Toronto, and Mr. and Mrs. Herb Mack, Port Hope, visited several relatives in Rawdon, before Mr. and Mrs. Mack leave to spend the winter months in Florida.

Mrs. Alton Armstrong, Armitage, Ontario, spent a week with Mrs. Elizabeth Foster and conducted 'Extension Service' short courses in the district.

River Valley Missionary Auxiliary held its October meeting at the home of Mrs. Ralph Ulman. Mrs. Ernest Carr presided and conducted the business.

Mrs. Glenn Bush was in charge of the worship service. She also gave the first chapter of the study book entitled "Coming Our Way".

Mrs. Roy Bush was in charge of the Bible study.

Mrs. Jack Bush gave a report of the recent rally at Trenton, after which Mrs. Stanley Irven read a selection.

Refreshments were served at the close followed by a vote of thanks by Mrs. Bob Philp.

Good Remedy For Hangover

MIAMI BEACH, Fla. (AP)—Alcoholics may be sobered up by taking a mixture of fruit juice, sugar and oxygen and then may be freed of the desire to drink for about a year by injections of a drug named euporphin, a Tenner sea doctor reported Monday.

Dr. Maurice Pruitt, Chattanooga, said euporphin causes the patient to sleep, calms anxiety and whets the appetite. He spoke at the sixth annual national states' conference on Alcoholism.

For sobering up, Pruitt recommended a cocktail made of the juice of half a lemon or one orange, one-eighth teaspoon of salt, two teaspoons of brown sugar and enough ice water to make eight ounces.

Several glasses of this mixture will sober the patient in five to ten minutes, he said.

"It's a good remedy for a hangover," he observed.

Gross National Product Will Create Record

By HAROLD MORRISON
Canadian Press Staff Writer

OTTAWA (CP) — Federal economists now estimate Canada's gross national product—value of goods and services produced—will rise this year to a record $26,250,000,000.

If realized, this would be $1,000,000,000 higher than Finance Minister Harris' April forecast and $2,250,000,000 higher than actual production last year.

Further, they forecast—and this likely will be touched on by Trade Minister Howe in his annual year-end statement next month—that the momentum of Canada's economic expansion will be carried into 1956 and that production will make a further rise in that year.

KEY INDICATOR

The gross national product is one of the key indicators of the country's economic strength and reflects a degree of prosperity expressed in cash and goods on shelves.

For the Prairies, at least, the prosperous side is shadowy since many farmers are stuck with heavy stocks of grain in a glutted market. Many farmers this year may have large stocks of grain in the bin, but little cash.

Nevertheless, the economists feel Canada has made spectacular strides this year as business men and farmers met the challenge of the 1954 recession. The rise in 1955 production volume is expected to be about nine per cent, the biggest annual percentage increase in the post-war era.

TRADING INCREASE

They believe Canada's exports this year will exceed the $3,878,000,000 in 1954 and probably match the 1953 record of $4,356,000,000. Imports are expected to shatter all records, rising above the $4,093,000,000 last year and the record $4,382,800,000 in 1953.

Canada's economic rise has been accompanied by an expansion of credit, but the economists do not feel the credit expansion has caused any serious inflation. Some prices have risen but on the average living costs have shown only small gains.

BUILD NEWSPRINT MILL

SHERBROOKE, Que. (CP)—Construction started Monday on a new newsprint mill on the outskirts of Sherbrooke. The plant, being built for Lafayette Pulp and Paper Company Ltd., will have an initial output of 30 to 60 tons daily.

Come to the
Showplace of Champions!
THE ROYAL AGRICULTURAL WINTER FAIR

FRI. NOV. 11TH TO SAT. NOV. 19th
- Champion Livestock!
- Queen's Guineas Competition!
- Cattle Auctions!
- Colorful Flower Show!
- Cooking Demonstration!
- Dozens of other features!

ORDER TICKETS NOW!
ROYAL HORSE SHOW
Evenings $3.00—$2.00
Matinees, Wed. and Fri., $1.00
Saturdays $1.50
Send cheque or money order, with self-addressed envelope to: ROYAL AGRICULTURAL WINTER FAIR, ROYAL COLISEUM, TORONTO.
General Admission: 60¢
ROYAL COLISEUM toronto

REWARD'S FALL CLEARANCE SALE
FEATURES
RUBBER FOOTWEAR
For The Entire Family November 3rd, 4th and 5th
SEE OUR WINDOWS FOR THE MOST COMPLETE STOCK OF
RUBBER FOOTWEAR AT THE LOWEST PRICES

BOYS' RUBBER BOOTS — Black with Red Trim — 2.98 — Sizes 1 to 5
CHILDREN'S Fleece Lined 3 Buckle Brown OVERSHOES — Limited Quantity — 2.98 — Sizes 6 to 12
WOMEN'S Black Rubber OVERSHOES — With Slide Fastener — 2.98 — Sizes 4 to 8
MEN'S RUBBER BOOTS — Black with Red Trim — 3.98 — Sizes 6 to 11

ALL SALE SHOES REDUCED TO ½ PRICE
REWARD SHOE STORES
220 FRONT STREET BELLEVILLE

Attention Farmers!
● Barley ● Oats ● Bran ● Shorts ● Sur-Grain Feeds and Concentrates ● Blatchford Feed ● XL Concentrates ● Fertilizer ● Aluminum Roofing ● Frost Fence ● Stirk Mineral Supplement for cattle, horses and sheep.
AVAILABLE AT
STIRK FARM SUPPLIES
PLAINFIELD, ONT. PHONE 11 THURLOW

Westinghouse
DELUXE FULLY AUTOMATIC
30" RANGE
LOW DOWN PAYMENT
EASY TERMS

MODEL GH
FULL AUTOMATIC OVEN COOKING
26% MORE OVEN CAPACITY
HIGH-SPEED SERVICE ELEMENT
PLATFORM LIGHT
AUTOMATIC APPLIANCE OUTLET
3-Year GUARANTEE ON ELEMENTS
$239
You Just CAN'T BEAT THESE VALUES!
TOP LINE — TOP QUALITY — WESTINGHOUSE RANGES SELLING AT THE LOWEST PRICES IN HISTORY. SEE DAVID'S FOR THE
BEST BUY YOU EVER MADE!
SHOP FRIDAY EVENING UNTIL 9 P.M.
David's ELECTRIC LTD.
BELLEVILLE — TRENTON — PICTON
APPLIANCES—TELEVISION—FURNITURE

QUICK & ROBERTSON
FALL SALE
3 MORE DAYS LEFT!

Three Ways To Buy — ✦CASH ✦CHARGE ✦LAYAWAY

OUR NEW LADIES' DEPARTMENT
SALE FEATURES!

WOMEN'S SLIPS - ALL FIRST QUALITY

LOOK AT THE LOW SALE PRICES

100% Nylon Tricot SLIPS

Good wearing 40-Denier Nylon Tricot Slips. With lace and inserts of permanent pleating trimming the bodice and hemline. White only.

Sizes 32 to 40.
SALE PRICE $2.67

Lovely Celanese Crepe SLIPS

Straight cut Celanese Crepe Slips. Seams are fagotted of nylon, which makes them stronger, impossible to rip or tear open. Will not shrink, easy to launder. White only. Sizes 32 to 42.
SPECIAL
SALE PRICE $2.67

SPECIAL!

BED JACKETS

Nice Cosy Bed Jackets to wear over your gown. Sleeves, fancy trim. Pastel shades. Sizes S.M.L.
Sale Price $1.97

RAYON TRICOT OUTSIZE GOWNS

Ladies' Rayon Tricot Gowns, wide shoulder straps, V-neckline, gathered waistline $1.97

SHORT SLEEVE BLOUSES

This short sleeve blouse is made of Soleda fabric (a dramatic new fabric of fine mercerized cotton and nylon.) Completely washable and comes in a host of beautiful colors. $2.87
Sizes 12-18. Sale Price .....

LADIES' WOOL GLOVES

All wool gloves smartly styled with fancy patterns on back. A wide selection of colors to choose from. Sizes S. M. L. ..
87c

FIRST QUALITY NYLONS

51-Gauge, 15-Denier

Nylon Hose, long wearing. Come in all the new fall shades. Sizes 8½ to 11.

2 pairs $1.27

Wool Jersey Blouses

100% wool jersey Tailored Blouses. They feature the winged notched collar, ¾ cuffed sleeve. Completely washable. Guaranteed not to shrink. Assorted colors. $3.87
Sizes 12-18 .....

LADIES' SPECIAL!

All wool cardigans by one of Canada's leading manufacturer . . . smartly styled . . . some irregulars in group. Colors grey, wine and brown. Sizes 14 to 18.

$2.98

RAYON TRICOT PANTIES

Rayon Tricot Panties in Flare and Brief styles. Nylon trim. Assorted colors. Sizes S. M. L.
SALE PRICE
PAIR 67c

SPECIAL

SMART SQUARES

In real silks and nylons in group. Wear it as a head square, or scarf, etc.
Reg. to $2.98
SALE $1.69

LADIES'

KHAKI "CHINO" PANTS

Here is the jean you have been waiting for . . . the new western style . . . and the new color Khaki. Sizes 12 to 18.

$3.98 pair

OUR NEW KIDDIES' DEPARTMENT
SALE FEATURES!

Unsurpassed Value Sale Priced 3-Piece

SNOW SUITS

Brown, navy, green. Smartly tailored 3-piece snow suits of fine nylon blend gabardine, zipper jacket, with elastic waist, warmly lined, zippered leggings and matching helmet.
Sizes 4 to 6x $11.87

Children's Gabardine

SKI CAPS

Boys' gabardine ski caps, quilted rayon lining with fur fabric ear flaps that can be worn up or down. Colors brown, navy, taupe.
Sizes S. M. L. $1.87

Junior Girls'

3-PIECE COATSETS

One Low Sale Price

Tailored with adjustable hems and sleeves for longer wear. Made from fine all wool and Elysian cloths, Mouton collar (processed lamb), padded quilted rayon lining, matching zipper leggings and headwear. Colors: rust, brown, wine, green.
Sizes 4 to 6x $19.87

Children's

CORDUROY OVERALLS

Children's corduroy overalls, elasticized back, adjustable straps, two front pockets. Assorted colors. Sizes 3-3-4.
SALE PRICE $1.87

SALE OF CHILDREN'S WEAR

Will Save You Dollars!

Cosy, Warm, Junior Boys'

FLANNELETTE PYJAMAS

Boys' tailored flannelette pyjamas in colorful stripes of red, blue and green. Sizes 2, 4, 6.
SALE PRICE $1.87

Children's Long Sleeve

COTTON JERSEYS

Sizes 2, 4, 6

Children's fine combed cotton knit jerseys, novel designs, long sleeves with snug knitted cuffs. Assorted colors. Sizes 2, 4, 6.
Each 97c

Girls' 7 to 12

DOWNHILL SLACKS

Girls' 100% nylon downhill slacks, styled with elastic at waist, warmly lined. Assorted colors.
Sale Price $4.87

GIRLS' PYJAMAS

Gay Floral Trim

Girls' warm flannelette pyjamas, in pink, blue, mint and yellow with contrasting floral trim. Elastic waist. Sizes 8-12.
SALE PRICE $1.87

Children's

TRAINING PANTS

Fine combed cotton, heavy ribbed double back and front. Sizes 2, 4, 6.
2 pair 97c

Girls Nylon

PANTIES

Sizes 8, 10, 12

Girls' soft nylon panties, elastic waistband, fancy insert. Assorted colors.
SALE PRICE 57c

Practical! Warm!

Girls' 8 to 14 SURCOATS

Ideal for school wear. Warm wool surcoats, quilted rayon lining. Patch pockets, raglan sleeves. Colors of grey, beige, charcoal. Sizes 8 to 14.
SALE PRICE $13.87

LINED WOOL PLAID SLACKS

At last a real smartly styled slack in . . . and slacks lined for comfort on . . . and slacks to come. A wide selection of styles and plain shades to choose from.
Sizes 3 to 6x $2.98
Sizes 8 to 12 ..... $4.98

Boys' Plaid

DOESKIN SHIRTS

Boys' fancy plaid doe shirts, button down the front, have long sleeves, assorted checks and plaids. Sizes 3 to 6x.
SALE PRICE $1.67

Children's

CORDUROY CRAWLERS

Children's corduroy crawlers, domed fasteners down the legs, elasticized waist and straps. Assorted colors. Sizes 1, 2, 3.
SALE PRICE $1.87

LINED SKI PANTS

Ski pants of fine quality melton cloth and gabardine.

Sizes 3 to 6 years
$2.49 & $3.49

Children's

COTTON CRAWLERS

Children's cotton twill crawlers, domed fasteners down the legs, elastic waist. Colors: mint, yellow, navy, red. Sizes S. M. L.
SALE PRICE $1.87

Two-Piece Flannelette

PYJAMAS

Sizes 4, 6, 6x

Girls' 2-piece good quality flannelette pyjamas, button-front style, and pants have elastic at waist, fancy trimming.
SALE PRICE $1.87

CLEARANCE!

COTTON DRESSES

Here's a great saving on Children's cotton dresses.
Reg. $2.98 to $7.95
CLEARING
$2.07 to $5.99

OUR NEW LINEN DEPT.
SALE FEATURES!

SALE PRICE on FLANNELETTE BLANKETS

70" x 90" IBEX QUALITY BLANKETS

The ever popular "Ibex" quality flannelette blankets. Double bed size, 70x90. Whipped singly. Assorted borders. Pair $5.87

70" x 84" FALCON NO. 1 BLANKETS

Double bed size flannelette blankets, 70x84, in "Falcon" quality. Large plaid design in colors rose or blue.
Each $2.37

48" x 48" GOOD QUALITY TABLE CLOTHS

Your choice of three good patterns in assorted colors. Good quality printed tablecloths.
Size 48x48. Each 97c

MADEIRA TYPE FANCY PILLOW CASES
SPECIAL FALL SALE PRICE

Madeira type pillow cases. Attractive designs in good quality cases. These cases would make an excellent Christmas gift. Pair $1.67

LOW PRICE ON BED SHEETS

Well known "Homestead" quality bed sheets. Full double bed size, 81x100 with wide hemstitched ends. Pair $5.87

HEMSTITCHED PILLOW CASES

"Homestead" quality. To match sheets. Made of closely woven cotton, to give years of satisfactory service.
42" width. Pair $1.37

TERRY FACE CLOTHS

Large size face cloths, in all over check design. Colors, rose, blue, gold, green, mauve ..... 7 for $1.00

FALL SALE BARGAIN!

COTTON PRINTS AND BROADCLOTHS

3 Yards For $1.00

Wonderful range of prints in good assortment of patterns. Also good quality broadcloth in popular shades

DISH CLOTHS! BARGAIN!

Stock up on this item; large check dishclothes. In colors red, blue, green and gold ..... 7 for $1.00

STOCK UP ON TOWELS AT SALE PRICE!

Large Size Terry Towels

AT A GREAT BIG SAVING!

Large size Terry bath towels, 22x42, in attractive Jacquard design. Five popular shades to choose from. Each $1.37

100% Linen Tea Towels

Linen tea towels, in generous size 22x32. Attractive multi-stripe design. This is a very absorbent towel, and easy to launder. Each 57c

Absorbent Cotton Tea Towels

An outstanding value in cotton tea towels. Stripe design. Size 25x32. You will want to stock up at this low price ..... 3 for 97c

QUICK & ROBERTSON

Second Section

The Ontario Intelligencer

Chips Sports Theatre
Comics Radio Classified

BELLEVILLE, ONTARIO, WEDNESDAY, NOVEMBER 2, 1955

Republicans and Democrats Set Sights on White House Although Election Year Away

REPORTS TO U.N. ON MIDDLE EAST

Canada's Maj.-Gen. E. L. M. Burns, U.N., truce chief in Palestine, is in New York to report to the United Nations. He told newsmen that at the present "it does not look like conditions are favorable for negotiations between the Arab bloc and the Israeli government." He also said that he has observed "no partic[illegible] indication of a heightening [illegible]sion" because of the sale of Soviet arms to Egypt.

By GEORGE KITCHEN
Canadian Press Staff Writer

WASHINGTON (CP)—The campaign for the 1956 United States election is on the move, with both the Republicans and the Democrats setting sights on the White House, the most glittering prize in the realm of American politics.

Although the voting is still a year away, each week brings a quickening in the undercurrent of political activity, a rise in the tempo and temper of speeches, statements and stratagems aimed at winning support in November, 1956.

For the Republicans, it is a matter of retaining the presidency, won so handily by General Dwight D. Eisenhower in 1952, and recapturing the Congressional control lost to the Democrats in the 1954 off-year elections. The Democrats seek to tighten their grip on Congress and put a Democrat back into the White House.

ISSUES EMERGE

Favorite - son movements are springing up across the land and the first outlines of campaign issues, always difficult to define in times of prosperity, are beginning to emerge from the continuing war of words being waged by the country's two major political parties.

The increasing certainty that ailing President Eisenhower will not run for a second term has sharpened interest in the campaign, now shaping up to be one of the most wide-open and longest in years.

For the Republicans, the man conceded to be in the most favorable position at the moment is Vice-President Richard Nixon, the 42 - year - old Californian whom Eisenhower personally likes and whom he chose as his running mate in 1952. His office has put him in a good position to build up a political organization.

One man the Republicans would like to see on their ticket, but who has declared himself out of the running, is Chief Justice Earl Warren of the United States Supreme Court, one-time governor of California. Warren issued a statement last April saying he would not run under any circumstances, but many observers feel he would foresake the bench if Eisenhower made a personal appeal to Warren's sense of duty.

STIFF COMPETITION

Adlai E. Stevenson, the witty, 55-year-old former governor of Illinois who carried the Democrat hopes in 1952, still is top man in Democratic speculation. He all but declared himself "in" in a press statement at Kingston, Ont., in October and is expected to announce his candidacy formally later this month.

Stevenson may meet stiff competition from Averell Harriman, 63, the multi-millionaire governor of New York, who once declared his support for Stevenson but who since has been talking more and more like a potential candidate. If tradition counts, Harriman may have the edge. All but four Democratic candidates since 1864 have been presidents of either New York state or New Jersey.

Estes Kefauver, the homespun Tennessee senator of the coonskin cap, may rally considerable support. The 52-year-old Kefauver, known for his Senate investigations into big-time crime a couple of years back, tried for the Democratic nomination in 1952 and lost. He hasn't said yet whether he will try again next year.

MINISTER RETURNS

Fisheries Minister Sinclair still suffering from a back injury sustained in a fall during his tour of Russia, is carried aboard an ambulance on arrival at Ottawa by plane from Vancouver. He plans to rest at home but may take further medical treatment. (CP Photo).

IN HOLLAND

Two Canadian soldiers chat with a Dutch policeman (centre) while waiting in Rotterdam, Holland, to board a train for Soest, Germany. At left is Staff Sgt. Roy Appleton of Saskatoon and at right is Sgt. Cammie Camponi of Calgary. Both are memoers of Canada's 2nd Brigade which is replacing the 1st Brigade at Soest. (CP from National Defence).

Plan QE Way Without Crossing In Hundred Miles

TORONTO (CP)—Motorists will be able to drive 100 miles through Canada's most densely populated area without meeting a stop light or a crossroad within a few years.

The Ontario department of highways announced Tuesday the launching ot a multi-million dollar program to make the Queen Elizabeth way between Toronto and Fort Erie a controlled-access highway.

[illegible]ject of the program is to make [illegible] four-lane throughway, opened and named for Queen Mother Elizabeth in 1939, one of the province's safest highways. No completion date has been set. When the project is complete, there will be no traffic lights and no access except by interchanges or cloverleafs.

PARTLY CONTROLLED

The highway, also designated as Highway 402, already is a controlled-access throughway from the western Toronto city limits to Highway 27, a distance of about six miles.

Limited or controlled access means traffic may enter and leave the four lanes only at specially constructed points where the free flow of traffic is not interrupted. This usually involves construction of overhead or under-passes.

Construction of 14 interchanges between Highway 27 and St. Catharines is under way or in the blue[illegible]t stage. More will be added, [illegible] highways department said.

WANTS HALF OF FORTUNE

RIVERSIDE, Calif. (AP) — Oil man George Chester Ray Gilliland has sued to divorce the 74-year-old heiress who threw a $30,000 party last year to introduce him as her husband. He accused Mrs. Elsinore Machris Gilliland of cruelty and asked for an equal division of her $15,000,000 fortune.

"Jest a Second"

"I must say this is some watchdog you sold me!"

Publishers Deny Advertising Trust Charge

NEW YORK (AP) — The American Newspaper Publishers Association Tuesday denied government charges that it conspired to allocate newspaper advertising to aselected group of advertising agencies in violation of anti-trust laws.

The ANPA asked federal judge William B. Herlands to dismiss the case.

Five other defendants were named with the ANPA last May. They are the American Association of Advertising Agencies, the Publishers Association of New York City, the Periodical Publishers Association, Associated Business Papers, and the Agricultural Publishers Association.

The Publishers Association of New York City also filed an answer to deny the allegations. The other four defendants asked and obtained a 90-day extension in which to make their replies.

The ANPA brief denied that it or anyone authorized to act for it is engaged in a conspiracy in restraint of trade, or that it intended to do so by any of its actions.

The ANPA said it has a right to gather and disseminate to its members credit information on anyone placing ads in daily newspapers.

The government has charged that this activity was designed to restrict the placing of ads to a selected group of advertising agencies.

The ANPA denied this, saying the information it gathers and distributes to members "is normally and reasonably ancillary to the lawful and main purpose of its credit information and credit rating service." This information is confidential, the ANPA said, and is for use by its members "in the exercise of their individual business discretion."

Slain Woman Coaxed Accused To Go With Her

KINGSTON (CP)—The brother of murder suspect Hilton Campbell said Tuesday that Hilton and the married woman he is accused of shooting visited Toronto together in 1953.

Robert Campbell, 29, quoted Mrs. Bernice Azulay as saying:

"Don't blame Hilton. It's all my fault. I coaxed him to come."

Hilton, a farmer at nearby Sunbury, is charged with the July 21 shooting. Mrs. Azulay, mother of two small children, died outside her home as her husband worked at a nearby quarry.

Robert Campbell said he saw his brother near the Azulay home a half hour before the shooting took place. He said Hilton "didn't look normal" but wasn't carrying a gun.

Earlier, Ontario Hospital guard William Hogan, "a life-long friend" of the defendant, said Campbell told him he was "all through with Mrs. Azulay" three years before the shooting.

To questioning by defence counsel Malcolm Robb of Belleville Hogan said he had "heard rumors" about Mrs. Azulay and that her reputation had "become known" after she moved to Sunbury with her husband.

He said he had never heard Hilton Campbell threaten the woman.

Campbell was a mild type of person, Hogan said, of even disposition. So far as Hogan knew, Campbell had never committed a "mean or vicious act of any kind."

Bryce Kennedy testified he sold the murder suspect a .22-calibre rifle Sept. 4, 1954. He produced a sales order which, he said, carried Campbell's signature.

The trial is continuing.

Future of Peter Townsend Who Loved, Lost Princess Given Much Thought by Britons

By HAL COOPER

LONDON (AP)—Britons turned today from sympathetic thoughts about Princess Margaret and her blighted romance to speculation about the future of Peter Townsend the man who loved and lost.

Margaret, after making her decision not to marry Townsend, an RAF group captain and divorced father of two children, spent Tuesday in seclusion with Queen Mother Elizabeth at their London residence, Clarence House.

Tonight the princess will make her first appearance since her decision, attending a service at St. Paul's cathedral. The ocasion is the 50th anniversary of the death of Dr. Thomas John Barnardo, who founded a group of homes for foundlings.

LIGHTEN DUTIES

With a full schedule of ceremonial events stretching before Margaret this week and beyond, Prime Minister Eden's government is reported willing to lighten her load of official duties while she recovers from her shattered love.

The 40-year-old Townsend has found some refuge in this thwarted romance with the 25-year-old princess by remaining at Uckfield House, the Sussex country place of his friend, Lord Rupert Nevill.

He is reported sorting dozens of job offers from prospective employers in Britain and North America.

Newspapers, news syndicates and book publishers are hopefully bidding large sums for the inside story of hi ill-fated romance.

His friends say it is unthinkable that the gentlemanly airman would decide to cash in by publishing details of the courtship. But it is not unlikely that he soon may end his air force career and seek private employment, perhaps in the aircraft industry.

GIVEN NO HINT

Townsend himself has given no hint of his plans. All that is known is that his 2½-year tour of duty as British air attache in Brussels ends in January. He now is on leave which ends Monday.

Talking to reporters Tuesday night at Uckfield House, he said:

"I shall be going back to Brussels at the weekend, possibly Sunday. But before I do, I want to spend a few quiet days down here going for walks, perhaps riding a little, and paying an occasional visit to friends."

The Daily Mirror says there must be no official persecution of Townsend out of revenge for the "notoriety which has attended his friendship with Pricess Margaret." Margaret."

Newsprint Price Rise Denounced By Coldwell

PRINCE GEORGE, B.C. (CP)—CCF leader Coldwell Tuesday night said the recent increase in the price of newsprint "is one of the most unvarnished pieces of sheer profiteering we have seen in Canada since prices were decontrolled."

At another point he told a public meeting here: "The matter is important enough, in my opinion, to warrant a full inquiry."

The statements were included in excerpts of a speech issued to the press before delivery.

"There is absolutely no justification for the price increase—either in the form of increased wages or of any other cost," Mr. Coldwell said.

EFFECT ON PRESS

Mr. Coldwell said he is more concerned, however, with the effect "these continued and unwarranted increases in the price of newsprint will have on the press of this nation—on the local community papers as well as on the big dailies.".

Most small local papers were having a hard job to make ends meet already. And daily papers were in little better position.

"They are already too dependent on advertisers for their chief source of revenue. Their independence is threatened more and more with every increase in the price of newsprint. Furthermore, within each city newspapers are increasingly occupying a monopoly position. In more than 50 of our urban centres there is only one daily newspaper.

HAVE "LITTLE CHOICE"

"The people in these cities have little or no choice as to where they may read the daily news, the editorials and the articles and columnists. Indeed there are four cities in Canada which in 1947 had two dailies each, but where today there is only one.

"The Southam Company, for example, owns seven daily newspapers and has substantial interests in two other dailies, as well as two radio and two television station. The Thomon Company, to take another example, owns 18 dailies and two weeklies in Canada and in addition has three dailies and five weeklies in the United States and the United Kingdom."

450 Wartime Houses Slated For Hamilton

HAMILTON (CP)—One of the largest mass movements of houses in Canada is under way here. It involves 450 wartime houses.

Agreement for financing of the $2,600,000 project was announced Tuesday by federal Works Minister Winters and Ontario's Planning Minister Nickle. Hamilton will pay 7½ per cent of the cost, the province 17½, and the federal government 75 per cent.

The houses are being moved from various locations on Hamilton mountain to a central area.

Canada Is Willing to Share Radiation Effects Knowledge

By JACK BEST
Canadian Press Staff Writer

UNITED NATIONS, N.Y. (CP)—The Canadian government Tuesday offered to share its knowledge of radiation effects with other countries.

At the same time Canada joined Britain, Australia and the United States in sponsoring a resolution to establish a UN technical committee for studying the effects of atomic radiation "on man and his environment."

Health Minister Paul Martin told the UN political committee that Canada would be happy to make data available to the technical committee "in order that we may share with other member states of the United Nations information on the techniques employed and the results obtained from these studies."

The resolution provides that the committee develop a summary by July 1, 1958, of radiation levels and radiation effects together with an evaluation of reports from various countries and "indications" of research projects which might require further study.

Commanting on this provision, Martin told the committee it is Canada's view that the 1958 report should not be considered final, "particularly in relation to genetic effects, the study of which may well extend over many years and indeed several generations."

"Under the resolution, the governments of Canada, Britain, Australia, the United States, Brazil, France, India, Japan, Sweden and Russia would each nominate one scientist to the committee.

Martin said the UN specialized agencies, such a the World Health Organization, should work with the committee in matters falling within the committee's jurisdiction.

U.S. Steel Gets Pipe Contract

PITTSBURGH (AP) — United States Steel Corporation's National Tube division said Tuesday it has an order for more than 200,000 tons of large steel pipe to be used in a Canadian pipeline.

The 34-inch pipe will be produced at McKeesport, Pa., and Orange, Texas. It will be used in completing the western leg of the Trans-Canada Pipe Lines Ltd. natural gas pipeline, which will run 2,300 miles from western wells to eastern Canadian markets.

U.S. Steel said the order is the largest ever placed for steel pipe for a single project. The pipe to be made in 40-foot lengths, will weigh about 355 tons a mile. The pipeline is scheduled for completion in 1957.

Separate Trials Denied 3 Youths In Murder Case

BRANDON, Man. (CP) — The trial of three Quebec youths charged with the Jan. 9 slaying of a Roman Catholic priest was adjourned Tuesday until Thursday while 40 French-speaking residents of the Brandon area are summonsed for jury duty.

The adjournment by Mr. Justice Samuel Freedman in Court of Queen's Bench came after defence counsel was denied an application for separate trials. Counsel Harry Walsh of Winnipeg attempted to have the two younger boys—Claude Paquin and Gerard de Tonnancourt, both of Montreal, who were 17 at the time of the slaying of Father Alfred Quirion of St. Edouard, Alta., tried separately.

Mr. Justice Freedman ruled that they be tried jointly with 18-year-old Guy Ferragne of Rivieres des Prairies.

PLEAD INSANITY

Mr. Walsh also told the court one of the defences of Ferragne would be a plea of insanity.

In his notice of motion for separate trials Mr. Walsh argued that if the three are tried jointly, evidence introduced against one might be prejudicial to the others. Crown Attorney F. O. Meighen of Brandon opposed separate trials on the ground that statements made by the youths to police contained nothing of variation. Three were made by one of the accused and one each by the other two.

Mr. Justice Freedman upheld the crown, saying that variations in degree of culpability, if any, would be more likely to appear in the joint trial.

Defence counsel has requested a split jury on which half the 12 jurors are skilled in the language of the accused.

Hog Producers Co-op Wins Farm Federation Approval

TORONTO (CP) — The Ontario Hog Producers' Co-operative, its legality questioned by a Stratford area farmer, Tuesday was endorsed unanimously at the annual meeting of the Ontario Federation of Agriculture.

The action was taken following a report that Theodore Parker of Ellice township said he will start court action against the co-operative on grounds it is not legally established.

The co-operative is an agency established by the province to market hogs collectively. It has been in operation since last June 1.

Mr. Parker said in Stratford Monday night that the co-operative did not file an appointment with the Ontario farm products marketing board to operate and that members were not notified they belonged to the co-operative.

Mr. Parker caused a furor in hog marketing circles two years ago when he started court action against the United Livestock Sales and the hog producers marketing board, the agency that preceded the hog producers' co-operative. He dropped the action after the co-operative was formed to replace the hog producers marketing board.

The federation resolved to appoint a committee to study the Canadian freight rate structure and, if necessary, ask the federal government to appoint a commission.

The meeting also asked for a committee to study the question of unemployment insurance coverage for farm workers. The federation supported the Canadian Federation of Agriculture in asking the federal government for a renewal of a floor price of 58 cents for butter.

Earlier president J. A. Ferguson told delegates Canada some day may have to import food if effective land programs are not implemented. He said the greatest hope of alleviating Canada's present agricultural surplus is in the country's ability to sell to western Europe and Japan.

New Zealand Holiday for Princess Suggested to Evade Prying Press

WELLINGTON (Reuters) —New Zealand papers praise Princess Margaret for her decision not to marry Group Capt. Peter Townsend. But the Wellington Dominion said "the pity of it was that the romance should have gone as far as it did."

"By her decision, Margaret has made before the world an act of magnificent renunciation." The paper said: "So should end a controversy that, had it continued much longer, would assuredly have done much harm to the Royal Family.'

But it said, Townsend "must have forseen that any close prolonged association with the princess could . . . cause only grave embarrassment on both religious and constitutional grounds."

"As it was, it unhappily reached the very roots of the relationship between church and state and became a subject of public controversy that need never have occurred."

The Auckland Star says that although the immensity of her personal sacrifice fully merits immediate freedom from the too prying eyes of the more popular section of the British press, it is unlikely Princess Margaret will enjoy anything of the sort.

Consequently it might be much to her liking if she were to receive from the New Zealand government an invitation to come here soon for a genuine holiday with a guarantee that New Zealand reporters and photographers would not trail her around.

Canadians Urged Not to Falter In Pursuit of Trade Policies

By FORBES RHUDE
Canadian Press Business Editor

SEIGNIORY CLUB, Que. (CP) Canadians have been urged "not to falter" in their pursuit of liberal world trading policies.

The advice came from Sir Douglas Copland, Australian high commissioner to Canada, who addressed the annual dinner of the Canadian Exporters' Association Tuesday night.

"Time," he told Canadians, "is on your side. What have you to fear, you who are in the midst of such great expansion?

"You have to face restraints here and there and misunderstandings but don't let it deter you from your goal."

No one present, said Sir Douglas, was capable of imagining how much world trade would grow in the next one, two or three decades.

On present trends world population would increase by 1,200,000,000 or by 50 per cent in the next 30 years and, "in the face of this prospect, how can we entertain any doubt that we are on the eve of the greatest period of economic expansion the world has ever known?

Sir Douglas spoke to an audience feeling a mixture of hope and frustration about the world trade situation.

On the one hand they saw Canada prosperous as an exporter of raw or semi-processed materials but encountering what they consider unfair barriers to Canadian manufactured goods.

On the other hand they heard Tuesday of opportunities open to Canadian products under aggressive salesmanship.

W. F. Bull, deputy minister of trade and commerce and other officials of the commerce department asked the co-operation of exporters and Canadian industry at large in placing Canadian goods before world customers, especially through the medium of trade fairs abroad.

Hastings 4-H Exhibits Shown At Winter Fair

Hastings County 4-H Club Members again provided keen competition in the Annual Championship Show at the Ottawa Winter Fair, on October 28th. Twenty-six members of Hastings County 4-H Clubs exhibited at the Fair, exhibiting calves, gilts, grain and potatoes.

In the Swine Club show the Grand Champion gilt of the show was exhibited by Harold Harris, of Madoc. Harold's gilts along with one shown by John Sager, Stirling, and Douglas Farrell, Moira, went through to the second prize group in the show. The final county standings were as follows: First, Lennox and Addington, second, South Hastings, third, Carleton, fourth, Renfrew, and fifth, Lanark.

In a class of 80 calves from the counties of Frontenac, Hastings, Glengarry, Leeds, Prescott, and Prince Edward, Douglas Burnside, Madoc, was second, Jack Vermilyea, third, and Bill Vermilyea, fourth. In the same section of the show, the calves of Ralph Detlor, Raymond Ross, Raeburn Robinson, and Allan Franks also placed in the first prize group, while the calves of Glen Broadworth, Ronald Heath, Allan Hamilton, Julia Savage and Ivan Phillips, were all in the second prize group, with none of the calves being in the third prize group.

Billie Vermilyea is to be congratulated on being selected, with one other 4-H club member as being one of the two top showmen in the group of eighty. Although Billie did not win in the final showmanship competition, he certainly was a keen competitor and is to be congratulated on his achievement.

Possibly the keenest part of the entire livestock show was the Holstein Group competition in which groups of three calves from each club compete and in this competition there were 60 groups of three calves representing the Holstein breed. First place went to Lanark county while the Belleville 4 - H Calf Club placed second with Bill Vermilyea, Jack Vermilyea, and Ivan Phillips. Third place went to the Madoc Club with Raeburn Robinson, Allan Franks and Douglas Burnside. The Stirling 4-H Calf Club placed sixth with Raymond Ross, Ralph Detlor, and Ronald Heath. These showmen are to be congratulated, for it is quite a feat to be in the top 15 let alone place 2nd, 3rd and 6th.

In the Grain Club show in competition with 56 other entries of Rodney Oats, Eric Emerson, from the B.C.I.V.S. Grain Club was first and Ronald Hamilton, second, while Douglas Detlor, Stirling, was ninth, and Jack Vermilyea from the B.C.I.V.S. Club was eighteenth.

In the late Potato Section, Edmund Hickey, Bird's Creek was first, Jack Hickey, Bird's Creek, second, while Orville Burlanyette, Maple Leaf, was fourth, and Ted Burnside, Madoc, seventh.

The Hastings County Council has given a small grant towards this show in the past as well as this year, and we know that the 4-H club members appreciate this support. The actual cost to the Ottawa Winter Fair, including transportation of members and livestock, meals and lodging, as well as prize money, is between $400 and $500 per county. They certainly are to be congratulated on the interest they are taking in promoting 4-H club work in Eastern Ontario.

CAUGHT SHORT

BROWNSVILLE, Tex. (AP)—Jorge Velasco found himself standing in his shorts after a car door handle ripped off his pants. But he was fined $35 Monday for being drunk and failing to yield the right-of-way to a car.

Dale Carnegie Dies Tuesday

NEW YORK (AP) — Dale Carnegie, author of "How to Win Friends and Influence People," died Tues. at his home. He had been ill for some time.

The author and lecturer, whose book sold approximately four million copies, had for years been giving courses in public speaking.

Carnegie, 66, attained wealth and fame by stressing the value of public speaking in the social and business fields.

"How to Win Friends and Influence People," based largely on personal experiences, was published in 1936.

Its tremendous popularity led him to describe himself as one of the "most astonished" authors of his time.

Another of his popular books was "How to Stop Worrying and Start Living," published in 1948.

CLAIMS RECORD

PORTAGE LA PRAIRIE, Man. (CP)—LAC Allen E. Ryan, 26-year-old Australian stationed at nearby Macdonald RCAF air base, Saturday claimed the world non-stop piano playing record after pounding the keys continously for 55 hours, 17 minutes.

10TH ANNIVERSARY

TOKYO (AP)—Kyodo news service, Japan's largest news agency, today observed its 10th anniver sary. It was formed 10 years ago as successor to the wartime Domei news agency, disbanded by the Allied occupation. Correspondents now are stationed at strategic

Little Benny's Notebook

I was doing my homewerk, and I said, Hay pop, hay pop, hay ma, did you know this is Child Safety week?

Good, take care of yourself, pop said, and ma said, And not only this week, for land sakes.

We had to write 3 rules for homewerk on how to cross the street safely, I said. I'll reed you mine to see if you and ma can think of any changes. The ferst rule is, dont run in frunt of a car that's standing still, if the driver is looking the other way, I said.

For Peet sake, suppose the car is moving, no matter where the driver is looking? pop said, and I said, Then just wait.

I hope you do, pop said, and I said, Yes sir, and ma said, Dont run in frunt of a car if it's anywhere in the same block.

Yes mam, I said. The 2nd rule is, if you see 2 cars coming from different directions, dont run between them, I said, and ma said, Goodness, one car from one direction is enough.

But heck, ma, you cant run between one car, can you? I said, and she said, I can't but there's no telling what you can do.

Anyways, the 3rd rule is, if you see a car coming, it's better to see how fast you can cross the street, and not how slow, I said, and pop said, Yee gods, add one rule for me, will you?

Sure, pop, what? I said, and he said, Be sure you never cross a street without looking in at least 2 directions, and more if possible, and then stay right where you are till the coast is cleer.

G, pop, that sounds like a good one, I said, and pop said, Write it down.

Which I did, and I hope I remember it.

EXTINGUISHER EXPLODES

NEW YORK (AP)—A hospital worker caught up a fire extinguisher Monday to quench a trifling laboratory fire. The soda-and-acid extinguisher exploded, putting him in hospital with a broken arm and injuring three others with flying fragments.

GIVEN 4 YEARS

WINNIPEG (CP) — The alleged ringleader of Winnipeg's recently smashed call-girl racket was sentenced Monday to four years in the penitentiary. Dennis Perkins, 38, pleaded guilty to two charges of procuring, one of attempted procuring and another of living on the evils of prostitution.

NEED OIL . . .
IN A HURRY?
OUR EXPRESS SERVICE
Gives you prompt delivery of furnace or stove oil at any hour, in any weather. Buy your oil where reliable oil burner mechanic service is guaranteed 24 hours a day.
MOIRA-SCHUSTER
LIMITED
18 BRIDGE ST. E. — BELLEVILLE
DIAL WO 2-4504

"A GOOD PLACE TO DEAL"
SAFE BUY USED CARS AND TRUCKS
BELLEVILLE MOTOR CAR CO. LTD.
"MERCURY - LINCOLN - METEOR"
BRIDGE AND COLEMAN STS.
DIAL WO 8-5071

Men!
Investigate 16 CAREERS In one visit
Canada's Regular Army has many different career opportunities for men between the ages of 17 and 40 . . . or 45 if you already have a trade. A talk with the Canadian Army Information Officer will give you a chance to decide if the Army is for you . . . and what this fine force has to offer men who wish to serve Canada. Act now!
VISIT THE
Canadian Army INFORMATION TEAM
BELLEVILLE ARMOURY
WED., NOV. 2nd
OPEN 10:00 A.M. - 5:00 P.M.
THERE'S A PLACE FOR YOU in Canada's REGULAR ARMY

What's the secret about HEINZ KETCHUP?
First, there are rich, ripened "Aristocrat" tomatoes. For zest and vigour—vinegar, sugar and tangy spices are added. How are they mixed? Ah-h-h, that's our secret. But it's no secret the fact that Heinz is the most delicious, taste-tempting ketchup in the world. Try some.
Available in two sizes: 15 oz. and 11 oz.
NOW! NEW LOW PRICE
57
TP-655A

"Try another of my Better with Butter recipes 'Never Fail' Cream Puffs"
Marie Fraser
Food Editor
Dairy Foods Service Bureau

Whatever you make or bake—it's always better with butter
"NEVER FAIL" CREAM PUFFS (makes six large puffs)
¼ cup butter, ½ cup sifted all-purpose flour, ¼ teaspoon salt, ½ cup boiling water, 2 eggs
1. Add butter and salt to boiling water in saucepan and bring to boil. Add flour all at once and stir vigorously until mixture forms a stiff ball. Remove from heat.
2. Add eggs, one at a time. Beat well after each addition until mixture is smooth.
3. Shape puffs on ungreased cookie sheet by dropping from tablespoon.
4. Bake at 425° for 15 minutes, then 375° for 25 minutes.
5. Cool, cut slit in side of each shell. Fill with Jiffy Butter Cream Filling and top with Cranberry Sauce.
JIFFY BUTTER CREAM FILLING (fills six large puffs)
Cream ⅓ cup butter, add 1½ cup sifted icing sugar. Beat with beater until thick and creamy. Add ⅓ cup milk and continue beating. Gradually beat in ½ cup boiling water, then add 1 tsp. vanilla. Beat until light and smooth.
Want more tried 'n tested butter recipes? Write for Marie Fraser's New Butter Recipe Booklet—It's free!
Dairy Foods Service Bureau
DAIRY FARMERS OF CANADA
409 Huron Street, Toronto, Canada

Hotel Woodruff
PUBLIC SQUARE, WATERTOWN, N.Y.
SPECIAL WEEKEND RATES
FOR
CANADIAN VISITORS
$5.00—DOUBLE BED AND BATH
$6.00—TWIN BEDS AND BATH
TAPROOM — GRILL — COFFEE SHOP
COCKTAIL LOUNGE WITH ENTERTAINMENT
FREE PARKING
ASK ABOUT OUR FAMILY PLAN

You can have an EXTENSION telephone anywhere in your home for... less than *5¢ a day
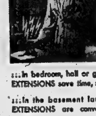
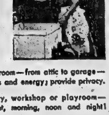
...In bedroom, hall or guestroom—from attic to garage—EXTENSIONS save time, steps and energy; provide privacy.
...In the basement laundry, workshop or playroom—EXTENSIONS are convenient, morning, noon and night!
THE BELL TELEPHONE COMPANY OF CANADA
If you have two or more extra telephones put in your home at the same time, you are only charged for one installation.
Call our Telephone Business Office for an Immediate Installation

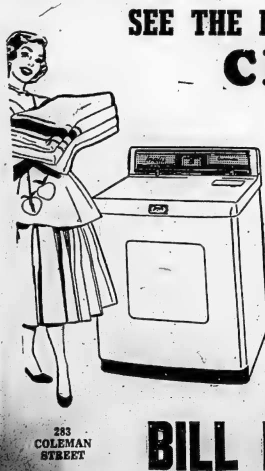
SEE THE INGLIS AUTOMATIC CLOTHES DRYER
AT BILL DELINE LTD.
- ADJUSTABLE THERMOSTAT
- DELICATE FABRIC TEMPERATURE
- ULTRA VIOLET LAMP
- CYCLE TONE
- 2 PUSH PULL VANE TYPE FANS
- APPROXIMATELY 4200 WATT ELEMENT AT 230 VOLTS.
- ONLY $15.00 PER MONTH
Inglis beats the sun

at drying clothes!
283 COLEMAN STREET
BILL DELINE LTD.
DIAL WO 2-3483

British Liberal Papers Assail Role of Church

LONDON (Reuters)—Two newspapers, commenting on Princess Margaret's decision not to marry Capt. Townsend, say the Church of England will suffer as a result of his part in the affair.

The Manchester Guardian and News Chronicle, both Liberal newspapers, joined with many other British papers in expressing sympathy for the princess.

The Guardian says the decision "has plainly been come to after subtle pressures" and declares "England will hardly be won back to the Christian faith by the enforcement of disregarded taboos and the assertion of ecclesiastical authority."

The newspaper forecast that the outcome "will not rebound to the credit or the influence of those who have been most persistent in denying the princess the same liberty that is enjoyed by the rest of her fellow-citizens."

REACTION PREDICTED

The News Chronicle says "there is bound to be a strong reaction against the church and possibly against the leaders of the church."

The right-wing Daily Express voices "dismay that she should renounce a marriage she still so plainly desires." It says "opinion is tired persons . . . have plied on the pressure."

The Communist Daily Worker writes: "The self - appointed holy trinity, consisting of the Archbishop of Canterbury, the Duke of Edinburgh (rumored to have opposed the marriage) and the editor of The Times, have sown a wind but will live to reap a whirlwind."

The Conservative Daily Telegraph, however, declares that Princess Margaret's decision "has obviously been reached without promptings or pressure from any member of her family."

PRAISE FOR SACRIFICE

The Independent Times says the princess' renunciation message will "still further deepen" the affection that has surrounded her during the time she was believed to be at

Govt. Approves All-Canadian Gas Pipeline

TORONTO (CP)—The Globe and Mail says the federal government has approved a plan for an all-Canadian natural gas pipeline which involves construction by a crown company of the section through northern Ontario.

The newspaper says it was learned last night that the plan will be announced at Ottawa Wednesday following a final meeting with representatives of Trans-Canada Pipe Lines Co. which will build the other sections of the line."

The story adds that the decision is, in effect, a "rejection of the Ontario plan put forward during the recent Dominion-provincial conference. Under this plan Ontario proposed that all the governments involved finance construction of the line, leaving the actual buying and selling of gas to private interests.

PROVINCIAL PART

Ontario will be asked to put up $35,000,000 towards construction of the so-called Ontario bridge which will stretch from the Manitoba border to Kapuskasing, Ont., The Globe says.

The federal contribution to the crown company, it says, will be the balance of the $118,000,000 it will cost to construct the 700 miles of pipeline through the rugged northern terrain.

The pipeline will carry natural gas from Alberta to eastern Canada.

In Ottawa, Trade Minister Howe said the government plans no pipeline announcement Wednesday.

---

ripe with 'a harsh, personal dilemma."

The Conservative Daily Mail declares: "Princess Margaret has faced her problem by herself. Let us never forget the sacrifice she has made for crown and constitution and Commonwealth.

"If the doctrines of the church had been set aside and the deepfelt beliefs of millions of people flouted, the place of the Royal Family in our national life must have been diminished."

MARMORA

Conference Called By Mine Union

MARMORA — The eastern conference of the International Union of Mine Mill and Smelter Workers (Canada) is being called in Marmora, during the weekend of Nov. 19 and 20, it was announced here today by Ray Stevenson, eastern board member for the union.

The conference will bring together representatives from the entire jurisdiction of the Mine Mill east of Manitoba, Stevenson stated.

Local 889, Mine Mill, the bargaining agency for the employees of Deloro Smelting and Refining Company near here will be hosts to the representatives of the other local unions in eastern Canada.

National officers of the Union, including President Nels Thibault will attend the conference it is expected, and invitations to other local unions in the Peterborough and Marmora area to send fraternal delegates will be sent out in the near future according to Stevenson.

Suspect Swerves Car Into Tree To Evade Police

TORONTO (CP) — A police constable and two men were injured Tues. when one of the prisoners deliberately swerved their car into a tree on Toronto's east side, police said.

Constable Ronald Byron and the driver, Charles P. Hall, 26, of Ottawa, escaped with bruises, but the second prisoner, Kenneth Bethune, 42, of Toronto was cut about the face.

Constable Byron, a motorcycle policeman, said he had spotted goods he thought might be lost from summer cottages, in the back seat of the two men's car. He got inside and ordered them to drive to a police station.

At the station the constable got out, but jumped back as the pair started to escape by driving away. He drew his pistol and ordered Hall, the driver, to stop.

Hall is alleged to have swerved the car in to a tree and jumped out. Constable Byron chased him, firing three warning shots. Hall was picked up an hour later.

HUNT IN COMFORT WITH INSULATED BOOTS

$12.98

WARM AND ZERO TESTED SEPARATE AIR CELLS FORM DEAD AIR BARRIERS. KEEP COLD AIR OUT AND WARM IN.

WATERPROOF INSULATED SOCKS

$2.45

Leslie's Shoe Store Limited

"Better Shoes Properly Fitted Mean Better Value and Extra Comfort"

255 FRONT STREET DIAL WO 8-6251

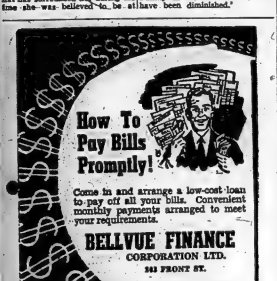

Follow The Thrifty Crowd To Lipson's Big

Clearing Lines • Odd Lines • Special "Buys" At Huge Reductions!

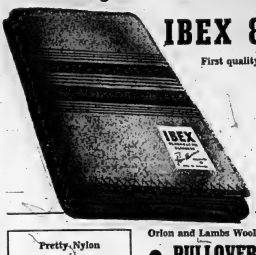

IBEX 80"x90" BLANKETS

First quality . . . very limited quantity!

Only a limited quantity of these famous make Ibex flannelette blankets at this tremendous saving . . . regularly they sell a $7.50 a pair! A saving of $1.51 a pair! Soft, cosy napped . . . in the extra large size of 80"x90" . . . each blanket whipped singly and with colorful border stripes. Hurry for your needs before our stock is exhausted! Sensational value, pair .....

5.99

Pretty Nylon HALF SLIPS

So fine, so luxurious . . . . 100% nylon . . . with dainty lace trim . . . and pleated nylon deep hem. These regularly sell at 1.98 each, so you can see the need for early shopping. Sizes small, medium and large. Clearing, each

1.59

Orlon and Lambs Wool

• PULLOVERS
• CARDIGANS

Regularly priced to $6.95 . . . at huge savings!

Imagine being able to buy one of those super soft Orlon and lambs wool cardigans or pullovers for only $3.99 each! What a wonderful buy for yourself . . . for the Christmas Gift list! Beautifully made . . . so soft and durable . . . in white and a fine selection of pretty pastels. Choice of pullovers or cardigans. Broken size range hence the terrific saving in price. Clearing, each

3.99

A terrific value in small boys'

PLAID SHIRTS

Big, husky and warm for the small boy 3 to 6x years. Of warm, cotton flannels . . . in a number of attractive plaid patterns. Full cut, strongly stitched . . . with neat collar and handy pocket. Manufacturer's clearance . . . makes this low price possible. Stock up, buy for the gift list . . . and save! Special, each .....

1.00

Save on 3-Ply YARN

Special buy that means important savings. 3-ply wool blend with nylon reinforcements. Famous make in pretty pastels and darker tones. Approximately 1-oz. balls. Stock up at this low price.

4 balls 94¢

Limited Quantities! Super Savings!

OVERSIZE PANTIES

Wonderful value at this price! Oversize panties in rich rayons . . . pink or white . . . in flare, long leg or brief styles. Clearance Special ..... 2 prs. 1.00

WOMEN'S CREPE SLIPS

Multi-filament crepe . . . with dainty lace straps, lace yoke and deep lace hem. Luxury slips that are reduced in price only because of broken size range! Shop early for them. Each .....

1.77

MEN'S DUFFLE COATS

Regularly priced to 16.95 . . . only 9.99 each! Limited quantity so hurry. Heavy wool frieze . . . in navy blue, with red quilted lining, attached hood. Inside zipper closure . . . outer closing of loops and barrel shaped wood buttons. Broken size range, clearing each .....

9.99

WOMEN'S VESTS - PANTIES

English interlock cotton panties and vests at big savings. On sale at Less Than Half Price! Extra fine quality . . . in white or pink. Reg. 98c. Special, each .....

48¢

MEN'S MERINO UNDERWEAR

Famous make in both combinations and two pieces. Sturdy cotton and wool mixture Merino . . . full cut . . . for trim, smooth fit . . . for good wear. Clearing lines that offer tremendous savings. Stock up!

Shirts and Drawers, each 1.49

Combs. regularly $3.49, for 1.99

CHILDREN'S RUBBERS

Popular plain overs . . . for both misses' and children . . . at a drastic reduction. Excellent foot protection at very small cost. Sturdy corrugated soles . . . cotton net lining. Broken size range. Pair only .....

49¢

Lipson's STORES LIMITED

• build your own furnishings *easily* and *expertly* with

Better Homes and Gardens Handy plans

60" cabinet, sliding doors, Handy Plan No. 126—don't be fooled by the professional look. Complete details and simplified construction make it easy to get "cabinet-maker" results.

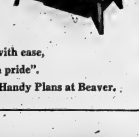

Cobbler's bench, Handy Plan No. 142 . . . a solid natural-finish coffee table in the popular Early American style. Serviceable as well as attractive. Wood peg construction adds rustic charm.

YOU'LL TAKE PRIDE IN THE FURNITURE, ACCESSORIES AND TOYS YOU CONSTRUCT FROM BETTER HOMES & GARDENS HANDY PLANS.

Each plan is fully endorsed by the editors of Better Homes and Gardens magazine, and each plan offers you the latest word in modern design, utility, and ease of construction. Every Handy Plan has actually been built in the BH&G home handyman workshop to iron out all the "kinks" . . . practical testing that makes it easy for you to get professional results. You're going to like the full-size details, step-by-step instructions, the complete cut-out lists, alternate designs of difficult pieces and style modifications to suit individual tastes. With 35 Handy Plans to choose from, you'll find a wide variety of projects . . . everything from a simple barbecue table to a more ambitious radio-phono cabinet, or double-deck bunks.

"Build it with ease, use it with pride".

Buy your Handy Plans at Beaver.

BEAVER LUMBER COMPANY LIMITED

101 CHURCH STREET DIAL WO 2-4595

BRITISH, U.S. NAVAL CHIEF CONFER

Adm. Earl Mountbatten, left, Great Britain's first sea lord and chief of naval operations, and Adm. Arthur W. Radford, chairman of the U.S. joint chief of staff, examine a scale model of a U.S. marine helicopter at the Pentagon in Washington. Mountbatten and his wife are in the United States for a two-week visit. (Central Press Canadian).

Duke Unveils War Memorial To Dead Airmen

YORK, England (CP)—The Duke of Edinburgh Tuesday unveiled a Thanksgiving memorial commemorating more than 18,000 airmen, including 8,772 Canadians, who lost their lives in the Second World War while operating from airfields in northeast England.

Canada was well represented in packed York Minister whose twin towers served as a familiar landmark to the men of No. 6 RCAF bomber group and other fliers operating in the area.

A congregation of more than 4,000 watched in reverent silence throughout the ceremony. The memorial, erected in a chantry in the north transept of the cathedral, takes the form of an astronomers clock, showing the phases of the moon and the solstice and embodying the signs of the zodiac. The elaborate monumental framework enshrining the clock is of solid walnut, unpolished so that it may darken with the years.

CARRIED BY CANADIAN

In a signal tribute to the wartime service and sacrifice of the thousands of Canadians who served in the area, the honor of carrying and presenting the Book of Remembrance was given to Wing Cmdr. H. B. Hay of Edmundston, N.B.

The 35-pound Book of Remembrance is placed on a lectern beneath the clock. Inscribed on its pages are the names of Australian, Canadian, New Zealand, South African, United Kingdom, Norwegian, French, Polish, Belgian, Dutch, Czechoslovakian, Indian and Danish airmen.

High Commissioner Norman A. Robertson and Air Commodore A. D. Ross, air member of the Canadian air staff, headed the official Canadian delegation.

Others included Air Vice-Marshal K. M. Guthrie of Guelph, national president of the RCAF Association.

GUATEMALAN PRESIDENT VISITS U.S.

Guatemalan President Carlos Castillo Armas and his wife are greeted at Miami airport after arriving by plane from El Salvador. Armas was taken to a hotel under the watchful eyes of state department officials and secret service agents. The youthful chief executive, who led a successful revolution against a pro-Communist regime in his country 14 months ago, is flying to Washington at the special invitation of President Eisenhower. The invitation was issued shortly before Mr. Eisenhower became ill. (Central Press Canadian).

School Children At Athens Strike Over Rioting

ATHENS, Greece (Reuters) — All school children in the Athens area went on "strike" today in sympathy with demonstrators in Patras, who were fired on by police after storming official British buildings there Tuesday.

Police disbanded children who tried to demonstrate at the foot of the Acropolis.

In Patras, where 21 police, 20 school children and seven adult demonstrators are reported to have been hurt, police and soldiers stood by today. Twenty of the 50 persons arrested Tuesday have been detained and charged.

Interior Minister Ioannis Trianfyllis said today that the Greek government will take drastic measures to prevent further disturbances.

The Patras riot was started by children's demonstrations against British refusal to bow to Greek Cypriot demands for union of the Mediterranean colony of Cyprus with Greece.

Driving Habits Of Truckers To Be Recorded

TORONTO (CP)—A record of the driving habits of operators of commercial vehicles will be kept by Toronto city police starting today, chief constable John Chisholm announced.

In throwing the weight of the Toronto force behind the province's new safety drive, chief Chisholm said every commercial vehicle whose driver violates a traffic regulation, however minor, will be stopped and the driver's name taken.

A record will be kept and licence cancellation recommended if such action is thought necessary. As many private vehicles as possible will also be stopped in the all-out campaign against bad driving. Again, drivers' actions will be recorded.

Additional measures to be taken by Toronto police will be discussed today, Tuesday, in the provincial drive for tougher enforcement of traffic laws, provincial police issued summonses for infractions found during checks made of cars on the Queen Elizabeth way.

DELAYS SENTENCING

TORONTO (CP)—Chief Justice J. C. McRuer of the Ontario Supreme Court Monday delayed until Jan. 9 sentencing of 10 wire and cable companies on charges of operating a price-fixing combine. The companies were convicted March 25.

COUPLE DIE SAME DAY

NEWPORT, Ky. (AP)—A couple married for more than 30 years died from natural causes within 15 hours of each other Sunday. Henry Hilgemann, 80, died in the morning in hospital at nearby Dayton. Mrs. Sarah Hilgemann, 78, died Sunday night. Double funeral services will be held.

TOWN POLICE CHIEF FIRED BY COUNCIL

Albert Cowan, chief of police of Palmerston, Ontario, received notice that he had been fired by the town council at a special meeting in which eight cases of disobedience, use of profanity and neglect of duty were cited. Chief Cowan denied the charges. "The council did not have the courage to dismiss me while I was present," he said.

WARN AGAINST 'FLU

LONDON (Reuters) — British medical authorities Tuesday warned against a severe attack of killer-type influenza this winter the same type which wiped out more than 20,000,000 persons after the First World War.

How to Avoid Famine or Glut Proves Puzzle

By ALAN HARVEY
Canadian Press Staff Writer

GENEVA (CP) — Ways of avoiding either a glut or a short supply of wheat have dominated discussions at the international conference here, it was officially stated today.

As delegates from more than 30 countries entered their second week's work at the Palace of Nations, a press release said the major problem is to avoid an "alternation of short and over-supply."

One possible interpretation is that delegates may ultimately consider some sort of sliding-scale arrangement whereby international wheat prices would fluctuate, probably within narrow limits, depending on available supplies. For the present, however, emphasis has probably been given to methods of regulating production.

The official statement said: "During its first week, the conference has devoted itself largely to a survey of the current wheat situation.

SHORT YEARS RECALLED

"Much of the discussions concerned the present level of the world production of wheat and the large accumulation of stocks held in some exporting countries and the influence of these conditions on markets for wheat.

"In this connection delegates recalled that a shortage existed only a few years ago and recognized that while surplus supply is the most difficult factor in the present position, the major problem is the inherent one of avoiding an alternation of short and over-supply."

Cocktail Watch Finally Given To His Wife

MEMPHIS (AP) —Willie Kelly brought home his wife's Christmas present Tuesday—more than 11 years after he made the first payment.

The bashful Negro truck driver smiled as he fastened the $395 cocktail watch on Mary Kelly's wrist. A jeweller had held the watch since Kelly paid $2 down in September, 1944.

Kelly had hoped to pay the watch out by the following Christmas. He failed. He then set his sights ahead a year. It's been that way every year since. He was so set on buying that watch that the store made an exception to its layaway policy and decided to hold it for him indefinitely.

Bit by bit, Kelly had paid $382.91. Then, a few weeks ago, columnist Lydel Sims of The Commercial Appeal wrote a story about the marathon layaway. Newspaper readers from all over chipped in to help Kelly make it. One contribution came from King Salmon, Alaska. The largest was $30. Most were for amounts up to $1.

The $105.50 in contributions, plus Kelly's $382.91, left a balance of $58.54 on the original cost plus taxes. The jeweller made up the difference.

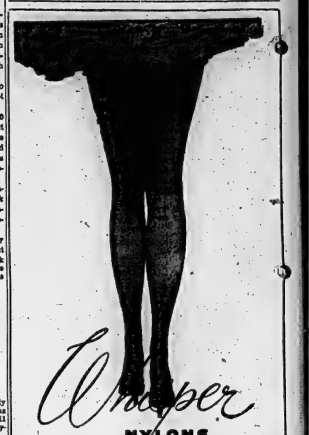

CANADA'S MOST RESPECTED NAME IN BAKING OFFERS YOU AN ENTIRELY NEW STANDARD OF *Cake Mix Quality*

FIVE ROSES CAKE MIX

actually equals the quality of fine recipe cakes!

For 6 years we've been making cake mixes — without offering a single package for sale! Why? Because we wanted *Five Roses Cake Mixes to win the same unequalled reputation as* famous Five Roses Flour. We wanted cake mixes that were definitely better than any other on the market, that would actually match the quality of fine recipe cakes! It took time — *but now they're here!*

Five Roses Cake Mixes are truly superlative. Beautifully light, fluffy and tender. Rich, moist and flavorful as only a fresh egg can make them! Try these excitingly new and different mixes . . . and, for the first time, enjoy a cake mix that can match the quality of fine recipe cake!

NOXZEMA SPECIAL
SAVE 1/3
Big 6-oz. Jar
only 98¢

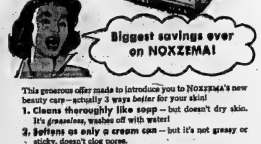

This generous offer made to introduce you to NOXZEMA's new beauty care—actually 3 ways *better* for your skin!

1. **Cleans thoroughly like soap** — but doesn't dry skin. It's *greaseless*, washes off with water!
2. **Softens as only a cream can** — but it's not greasy or sticky, doesn't clog pores.
3. **Noxzema is medicated** — helps heal blemishes, clear skin, protect it from future blemishes!

You'll see results so fast! For a *naturally* beautiful complexion—cleaner, smoother, clearer—try Noxzema! Right now, *for a limited time only*, you can get the big 6-oz. jar for only 98¢ and *save one third!* At any drug or cosmetic counter.

Family Medicine Chest Tips! Look for this display at your favorite store. Stock up on Noxzema . . . you'll find it wonderful for all skin problems—chapped skin, cracked lips, windburn.

Look through the window!

You can actually *see* the *difference* in this new

Instant Chase & Sanborn Coffee

• PICK UP A JAR of the new Instant Chase & Sanborn while you're shopping this week. Look through the special picture-window on the side. The rich coffee-colour you'll see is *proof* that here is an instant coffee with all the rich flavour of freshly-made coffee.

Chase & Sanborn coffee men developed a new "Gentle-brewing" process for their new coffee. This process brews the coffee so gently that the delicate coffee flavour is preserved in all its original goodness. No more of that scorched colour or scalded taste you've come to expect of Instant coffee. Here is truly *delicious*, full-bodied coffee.

Try a jar soon. Your family will *taste* the difference.

Special introductory offer:
20¢ off the economy size
10¢ off the regular size

NEW Instant Chase & Sanborn Coffee

White's District

WHITE'S DISTRICT — Mr. and Mrs. Franklin Jones and Deborah, also Mr. and Mrs. William Hunter, of Belleville and Mr. and Mrs. Walter Jones were tea guests last Sunday of Mr. and Mrs. George Ridham.

Mr. and Mrs. Clayton Sickle spent last Saturday evening with Mr. and Mrs. Casey Ketcheson.

Congratulations to Mr. and Mrs. Lawrence Dafoe on the birth of a daughter, Diane Marie, in Trenton Memorial Hospital, on Saturday, October 22.

The sympathy of the community is extended to Mr. and Mrs. Gingras and family in the loss of her mother, Mrs. Yeau, of Trenton, who passed away on Monday afternoon at the home of her daughter at Bayside.

A number of ladies from White's Church attended the Wesley Bazaar at Tabernacle United Church on Wednesday afternoon.

Mr. and Mrs. Albert Hockaday and family have moved to Trenton. All in the community were sorry to hear that they were leaving.

Mr. and Mrs. Lorne Mallory spent the week-end at their cottage in the north.

Mr. and Mrs. Walter Jones were Sunday visitors of Mrs. Wilber Jones, attending anniversary services at Aiken's Church.

Mrs. W. A. Jeffery was a Sunday visitor of her niece, Mrs. Fred Moon, and Mr. Moon and also attended

tended anniversary service at Aiken's United Church.

Mr. and Mrs. S. Sadler and Mrs. Doris Sadler of Stirling, were Sunday guests of Mrs. Leonard Young.

A number from White's Church attended anniversary services at Wesley United Church on Sunday. The Rev. A. C. McCallum, of Trenton, preached an inspiring service in the morning, while the Rev. O. Wagar, of Belleville, gave the blessings and pitfalls of Jesus and of His followers today. The choir assisted with anthems with Mrs. Harold Handcock as pianist.

Mr. and Mrs. Gerald O'Brien and Mrs. Victor Helsey of Belleville, were Sunday tea guests of the latter's son, Mr. Victor Halsey, and Mrs. Halsey.

Mr. and Mrs. Donald Sandercock and George, Mr. and Mrs. Frank Sandercock and Mrs. James Sandercock were recent guests of Mr. and Mrs. Wesley Cunningham, of Rose Hall.

Mr. and Mrs. Jermyn Palmer, and Mr. and Mrs. Clifton Ruth of White's Church, the Rev. A. C. McCallum and Mrs. R. J. Mooney, of Grace Church, Trenton, were Sunday dinner guests of Mr. and Mrs. Harry Rutter, and were in attendance at Wesley United Church anniversary services.

Miss Mabel Brown was a Sunday caller of Mrs. Leonard Young.

LIVES BUT LOSES LEG

EDMONTON (CP) — Gerhardt (Jerry) Loch, who survived 10 days without food on a wing flap of an aircraft down in a Northwest Territories river, had his left leg amputated at the ankle Monday. Hospital authorities said his condition is good.

$ $ $ $ $ $ $ $

HAIG MOTORS LTD. OFFER

1953 DODGE V-8

Green. Give Torque Drive, Radio, Transportation plus.

Only $1295.

SEE JACK LEE Today

HAIG MOTORS LTD.

Belleville's Busiest Dealer

$ $ $ $ $ $ $ $

Magnetic Iron Sands Again Catch Eye of Mining Men

By ALEX DIMEO
Canadian Press Staff Writer

QUEBEC (CP) — Magnetic iron sands that have lain almost forgotten for more than 40 years along the north shore of the lower St. Lawrence river have again caught the eye of mining men.

Since a flourishing iron industry closed down there late in the 19th century only an occasional government geologist has probed beneath grassy sand dunes where a fortune in ore is believed to exist.

Recently the Aconic Mining Corporation of Montreal announced it had concluded a deal with United States industrialists for the sale of 300,000,000 tons of ore concentrates during the next 30 years.

NATASHQUAN HOLDINGS

The ore would come from the company's holdings at Natashquan, some 530 miles northeast of here on the north shore of the St. Lawrence opposite Anticosti island. Sale price of the ore, it is said, would be a little more than $6 a ton.

Since the announcement, however, Aconic shares were first suspended from trading and later delisted by the Canadian stock exchange at Montreal because the company declined to identify the contracting U.S. parties.

Exploitation of the ore deposits, contained in irregular layers of black sand, has been attempted only once before.

In 1867, the Moisie Iron Works Company, owned by Montreal interests, established a plant with eight furnaces at the mouth of the Moisie river, 330 miles northeast of here.

The industry prospered for eight years but folded up in 1875 when the United States, chief importer of its products, subjected bar iron to a tariff of 1½ cents a pound.

1911-12 SURVEY

A federal government geological survey of the area in 1911 and 1912 indicated that the ore-rich black sand occurred irregularly and intermittently from the mouth

A fortune in iron ore is believed to exist beneath the grassy sand dunes along the north shore of the lower St. Lawrence River. This map locates Natashquan, 530 miles northeast of Quebec, where Aconic Mining Corporation has holdings. The ore under the dunes is believed to have been deposited there by rivers draining the area's iron trough which straddles the border between northeastern Quebec and the Newfoundland Labrador. Part of the trough, the shaded area extending northward from Schefferville, Que., is shown in this map. (CP Photo).

of the Bersimis river east to at least the Natashquan river, about 400 miles.

It is presumed that the rivers which drain the Labrador Trough—where $250,000,000 has been spent at Knob lake by the Iron Ore Company of Canada for exploitation of rich ore beds—carried ore particles to their mouth on the St. Lawrence.

There, tides, waves and winds formed the deposits into the present-day layers.

More recent tests by the federal government with more modern equipment indicated that the sand layers stopped 30 feet below the surface and that no deposits of commercial value were more than 25 feet underground.

BIG DEPOSITS

Geologist George Mackenzie estimated in 1912 that the sands contained at least 500,000 tons of magnetic ore concentrates in the Natashquan area while the later federal government survey upped this figure to 1,776,195. Figures were given in long tons—2,240 pounds.

The only other survey of the area was made two years ago by the Quebec mines department after a request was made for mineral rights on a certain property.

A mines department spokesman said results of the survey have not yet been made public. He added that only about five individuals or companies have mineral rights in the district.

They include Jean Olivier, a Belgian financier, Paul Vincent, a Quebec prospector, and the Aconic corporation.

No one except Aconic has applied for a mining concession permit to begin exploitation, the spokesmen said.

BUCK BUCKS BARRAGE

VANCOUVER (CP)—Apple cores crumpled hinch bags and fruit peelings were thrown at an auditorium platform Tuesday during a speech to University of B.C. students by Tim Buck, leader of the Labor-Progressive party. Biggest barrage of debris greeted Buck's statemint that Western attempts at war had failed.

FOG HITS BRITAIN

LONDON (Reuters)—Thick fog blanketed Britain and the Continent Tuesday, dislocating air, sea, land travel and halting shipping in European ports.

SCALDED "TREATERS"

PHILADELPHIA (AP) — Police Tuesday arrested Nelson Stevens, 38, and charged hi mwith throwing a pan of hot water at two 11-year-old girls following the Hallowe'en tradition of "trick or treat." The girls were scalded about the face and body. One is in hospital. Stevens said he was "sick and tired of kids ringing his doorbell."

CLEARING BATHROOM? KITCHEN FLOOR?

Just Reach for

KING O' PINE

Put a little in the water, cleans cleaner, faster; disinfects, deodorizes, leaves clean, fresh fragrance of the pine woods. Never harms your skin.

Manufactured by FRED LEWIS INDUSTRIES LTD. Belleville, Ont.

Make Spring Spectacular in Your Garden

WITH IMPORTED

Holland Bulbs

So Easy to Grow, Sure to Bloom Next Spring!

MIXED DAFFODILS

10 for 95c 25 for $2.25

PAPERWHITE NARCISSUS

Plant Now For Bloom at Christmas

3 for 35c 9 for $1.00

SPECTACULAR PARROT TULIPS

Gorgeous shades of red, blue, yellow and orange. Orchid-like blooms.

10 for 69c
25 for $1.59
50 for $2.90

SPRING GLORY DAFFODIL

White petals with huge yellow trumpet, at least two blooms from each bulb.

10 for $1.25 25 for $2.90

BISHOP SEEDS

172 FRONT STREET OPP. CITY HALL

AN IMPORTANT NEW HEALTH FORMULA

WAMPOLE VI-CAL-FER 12 VITAMIN MINERAL CAPSULES

FOR THE WHOLE FAMILY

NOW — AT YOUR DRUGGISTS

one capsule 3½¢ per day

TWO MONTHS SUPPLY only $1.95

For good health — children and parents all need an adequate supply of essential vitamins A, B_1, C, D and B_{12} as well as calcium, phosphorus, iron and other important minerals.

Now — new Wampole VI-CAL-FER 12 Capsules provide an easy, economical way to help assure your family's needs for these important vitamins and minerals. VI-CAL-FER 12 Capsules are scientifically balanced to supplement possible deficiencies in the diets of both children and adults.

THAT'S THE HEATER WE BOUGHT!

THE NEW 1956 DUO-THERM OIL HOME HEATER WITH THE ELECTRIC LIGHTER

NEW! "MATCHLESS" HEATING!

Duo-Therm Oil Home Heaters

WITH EXCLUSIVE SELF-LIGHTER

No more matches needed! All you do is turn the dial. Electric Self-lighter lights your heater. This means your heater is now completely automatic, just set it and leave it.

BE SURE YOUR HOME IS COMFORTABLE

DUO-THERM "IMPERIAL" Available in 2 heating capacities

Exactly as Illustrated

Model 624E Power Air Extra

Safe Automatic Heating

- More heat, cleaner heat, from every drop of oil — with Duo-Therm's exclusive Dual Chamber Burner.
- Fine furniture styling, beautiful mahogany finish.
- Forced-heat circulation and fuel savings up to 25% with Duo-Therm's exclusive Automatic POWER AIR BLOWER.
- 2 wide-opening doors for radiant heat. Healthful humidifier.
- Special waste stopper. Handy waist-high control.

IRELAND'S PRICE . . $129.95

YOU'LL BE PLEASED WITH OUR PRICES AND HAPPY WITH OUR SERVICE

210 FRONT ST.

IRELAND'S Furniture and Appliances

DIAL WO 2-3401

BE SURE YOUR HOME IS COMFORTABLE

Huron Indian Village
Historic Past Recaptured

Shades of a warlike past are recalled by Anne Shiels seen brandishing a tomahawk in the Huron Indian village at Midland. The palisaded village, which duplicates a Huron community of 1610, has been reconstructed from written records of the first white men in the area and from recent excavations.

Battered hull of the British naval schooner 'Tecumseh' lies at rest near the Fort Penetanguishene museum. Built on Niagara River in 1814 for defence against the Sioux, Tecumseh plied the waters of Georgian Bay till 1819. The ship was raised from the harbour at Penetang in 1953.

Dr. Wilfred Jury, Western University archaeologist who supervised reconstruction of the Huron village, directs summer students digging for artifacts at the 'Forge' site near Midland. This spot is the site of an Indian community thought to be over 400 years old.

National Film Board Photos by Herb Taylor

Visitors to the Indian village examine pelts similar to those the Hurons themselves prepared for trade with Champlain and the coureurs de bois. Interior of the longhouse, winter living quarters, has been furnished with household articles stocked with dried meats, fish, herbs and vegetables.

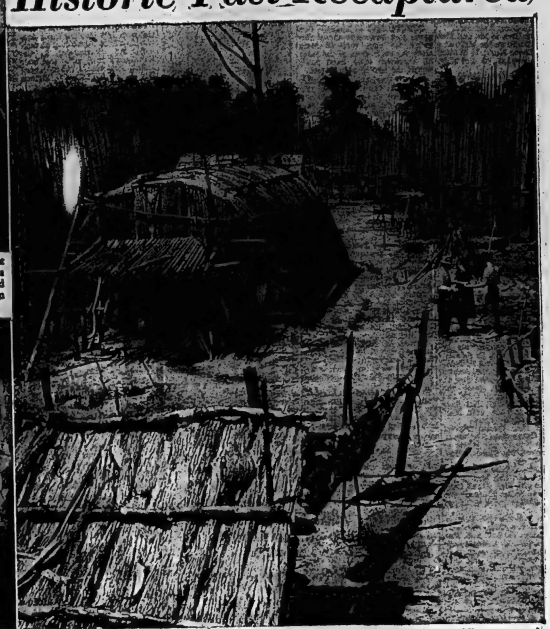

Huronia, that section of Ontario's Georgian Bay country, once ruled by the mighty Huron nation, lives again to-day in a series of projects designed to perpetuate a colorful chapter in Canada's history. Together, the citizens of Simcoe county and Western University archaeologists have established the Huronia and Penetanguishene museums, have partially reconstructed Fort St. Marie and more recently reconstructed a complete Indian village. Seen above, the village contains bark covered longhouses and summer sleeping shelters, lookout tree, drying racks, a canoe in construction and even a tobacco patch.

Bail Totalling $62,500 Granted To Four Charged

TORONTO (CP)—William Ingwer, one of four alleged kingpins of a Toronto slum empire arrested Oct. 24, was released on $7,500 bail Tuesday. Police did not say who posted the money for his release.

Bail totalling $62,500 was granted Stephen Feros, Charles and William Ingwer and Linus Coghlan Monday but so far only William has been able to meet requirements.

One of the conditions was that none of the slum-area property could be used as bail. Magistrate Thomas Elmore also ruled that bail must be put up by two persons other than the accused. The four men face 22 joint charges of keeping a common bawdy house. Feros and Charles Ingwer are being held for bail of $25,000 each and Coghlan for $5,000.

Monday Feros was convicted of not cleaning up premises as ordered by the health department. He was remanded until Nov. 14 for sentence. Crown counsel Alex McDonald said Feros has been convicted 11 times in the last year on similar charges.

Shunter Engine Strikes Car On Rail Crossing

George Douglas Smith, Club Cedars, Cannifton, escaped without injury early today when his car was in collision with a C.N.R. diesel shunter engine at the Cannifton road crossing in the city.

Damage to Smith's car amounted to about $400, police said.

Smith was northbound on Cannifton Road and told police that as he approached the C.N.R. crossing he looked both ways. He failed to see the shunter engine approaching in reverse from the east and the collision resulted.

Peron Leaves Paraguay For Nicaragua

ASUNCION, Paraguay (AP) — Juan D. Peron, deposed president of Argentina, slipped aboard a plane at Asuncion's airport at dawn today for a sudden and unexpected flight to Nicaragua, the government press office announced.

Peron was seen off by several Paraguayan officials, none of them of cabinet rank. Interested officials said the trip was arranged at Peron's own urgent request.

Peron's presence in Paraguay had created tension between Argentina and Paraguay and within the Paraguayan government itself.

Argentina accepted Paraguay's offer to intern Peron only after it had prescented a demand that Paraguay expel him for violation of the terms of political asylum. The interaction claimed by the Argentines was Peron's statement in a press interview that he still was Argentina's constitutional president because he had not resigned his office.

Ready to Go to Jail For Parking Offence

TORONTO (CP) — John Orvias will go to jail rather than have somebody tell him he can't park a car in his own driveway.

Orvias Tuesday was fined $40 and costs or 10 days because he broke Bylaw 10042. The by-law says no person in a residential district shall park his car in any portion of a driveway between the main front wall of the house and the street.

"If I go to jail this crazy by-law might be amended," Orvias said.

"The by-law is an invasion on a man's own property," added defence counsel. Orvias asked for a month's grace to settle some business matter. Then, he says, he'll be ready to serve the 10 days.

Unification Of Police Forces Given Approval

TORONTO (CP)—A single police department for metropolitan Toronto after Jan. 1, 1957, was approved Tuesday by metropolitan council.

Unification of the 12 suburban police department with the Toronto police force will be sought by metropolitan council in an application to the Ontario legislature early next year.

The council will suggest that the future metropolitan police department be controlled by a board of police commissioners.

Opposition to unification of the police departments came from Scarborough, Leaside and Swansea. Representatives of these municipalities feared the cost of operating a metropolitan police force would be too high and that less police protection would be provided.

Frail Man Beats Women Garbed For Hallowe'en

HAMILTON (CP) — A Hamilton man was convicted Tuesday of beating up three women — all dressed in Hallowe'en garb and all weighing more than 180 pounds.

Mladen Wuk, 29, convicted after all three women took the stand to say they were punched in the face and kicked in the shins by the comparatively frail Hamilton man.

Said one: "I was dressed in a sheet with a pillow case over my head and he got out of his car and hit me. When we said we were women he hit us all the more."

Shrugging a pair of burly shoulders the 30-year-old woman added: "I tried to get my hand out of the sheet. I couldn't but if I had, would've swatted him good."

Wuk was remanded to Nov. 4 for sentence.

Argentine Govt. Seizes Labor's Two Newspapers

BUENOS AIRES (AP) — Argentina's provisional government today took charge of two General Confederation of Labor newspapers minutes after die-hard Peronista leaders of the organization had called off an attempted general strike.

One of the newspapers, La Prensa, formerly the big independent daily run by the Paz family, was expropriated by the Peron government in 1951. The other is El Lider.

The labor bosses had called a general strike, effective Tuesday midnight, to enforce demands for the ousting of anti-Peron officials who took over some labor unions when Peron's dictatorship toppled last September.

The strike was called off less than half an hour after it was supposed to have started. The union issued a statement saying they had conferred with Labor Minister Luis Cerrutti Costa and had "reached a solution which is satisfactory to the interests of the working class."

Many workers apparently accepted in good faith Cerrutti Costa's speech Tuesday night in which he said every social gain by labor will be preserved by the new government, and that a strike at this time would be a tragic mistake.

Ivanhoe

IVANHOE — Mr. and Mrs. Elymer Rollins, Mr. and Mrs. Milton Shaw, Mr. and Mrs. Harry Lovibond, Mr. and Mrs. Clifford Mitz, Mr. and Mrs. Ross Lain, Mr. and Mrs. Harold Thompson, Mr. and Mrs. Goldie McInroy, Mr. and Mrs. Harry Beaman, Mr. and Mrs. Wilbur Bateman and Mr. and Mrs. George Wood spent Saturday evening with Mr. F. M. Wood, Moira Lake.

Miss Mabel McKnight, Toronto, Mr. John Craig Jr., Belleville, were Sunday guests of Annie and Bessie Fleming.

Mr. and Mrs. Malcolm McMillan spent the weekend with Mr. and Mrs. William Smith, Kingston.

Mrs. Clifford Mitz, Mrs. H. Lovibond, Wayne Shaw, Ellen and Lewis Mitz attended the U. of T. and Queen's rugby game held in Kingston Saturday afternoon.

The Rev. and Mrs. Teskey attended the Queen's Theological College Alumni Conference held in Kingston, recently.

Mr. and Mrs. Beverly Foster and Janice, of Haliowey, Mr. and Mrs. Milton Shaw and Wayne were Thursday supper guests of Mr. and Mrs. William Shaw.

Mrs. Burton Reid and children spent the week-end in Brighton and Picton.

Deseronto

DESERONTO — Mr. and Mrs. Art Fennell spent the weekend in Belleville, the guest of Mr. and Mrs. J. Armstrong.

Mrs. D. F. Weber is visiting with relatives in Kitchener.

Mr. and Mrs. A. E. Burley are holidaying with relatives in Fort William.

Mr. Gordon Blake, of Hamilton, spent the weekend at his home.

Mr. and Mrs. Ross Seamith were weekend visitors with relatives, in Grimsby.

Mrs. La Roque, of Oshawa, is visiting with her daughter and son-in-law, Mr. and Mrs. George Culbertson.

Mrs. E. Bolin and Miss Emma Therrien of Kingston, visited with their mother, Mrs. Alex Therrien, Sr., and Miss Elena Therrien.

LOW OVERHEAD ... MEANS LOW PRICES

BBC BELLEVILLE BARGAIN CENTRE

385 Front St. Dial WO 8-9066

Put All Your Printing Problems Up To Us!

For anything from a letterhead to a catalogue, call us. No job too small to get careful attention ... or too big for us to take in our stride. Quality will be tops, delivery prompt, and prices reasonable.

"HEADQUARTERS FOR BETTER PRINTING"

The Ontario Intelligencer Ltd.

COMMERCIAL PRINTING DEPT.

DIAL WO 8-5757

Some People Never Learn

Cocky Archie Moore Is Confident Of Second Try for Marciano's Title

NEW YORK (AP)—Archie Moore is sure he's going to get another shot at heavyweight champion Rocky Marciano next June "because Rocky told me so."

"The night of the fight, Rocky told me 'You deserve another chance'," said Moore Tuesday. "I'm going to hold him to his word.

"Who else is he going to fight? That Hurricane Jackson man eliminated himself the other night, losing to Jimmy Slade. I've got nobody to fight around here but Rocky. Just waiting for the rematch in June."

Moore was in town to agree to terms for a light heavyweight title defence against Yolande Pompey of Trinidad, at Earl's Court, London, Jan. 10. But all he wanted to talk about was Marciano.

A QUESTION

Somebody asked if he thought he had been hurt by referee Harry Kessler's extra counts over Marciano Sept. 21, after Rocky already was standing up in the second round.

"I got a ton of ammunition this high," said Archie, raising his hand up around his chest. "Do you know I can hit the speed bag five times in one second? How many times do you think I could have hit Rocky in those three or four extra seconds that Kessler gave him?"

No terms were announced for the Moore - Pompey match, Archie's fifth defence of his 175-pound crown. It was understood the split will be 40-20 with the big share going to the champ along with a probable guarantee.

Hoad's Wife Turned Trick Says Kramer

LOS ANGELES (AP)—Never underestimate the power of a woman.

That was one of two thoughts expounded Tuesday by tennis promoter Jack Kramer. The other was a firm belief that an old (34) pro named Kramer can beat amateur champion Tony Trabert on their coming world professional tour.

The woman under discussion was Jennifer Hoad, wife of the young Australian tennis ace.

Jack just returned from Australia where he attempted to persuade Lewis Hoad to reconsider and turn professional. Lew and Ken Rosewall, the pair largely responsible for returning the Davis Cup to Australia, both had agreed to Kramer's proposition before leaving the United States last month. Both then changed their minds. Kramer felt Rosewall's amateur commitments were insurmountable. But he thought Hoad might reconsider.

"I thought I had him sold," said shrdluemwypcmfwypcmfwypshrdlu Jack recounting events of his recent trip. "I even increased my offer twice. His parents were in favor and I honestly think Lew wanted to do it.

"But I hadn't reckoned with his wife young wife. Jennifer said no. She was dead set against it."

Loss of the Aussies dealt a blow but Kramer still looks forward to a successful tour.

Sugar Robinson Top Contender In Middle Class

NEW YORK (AP)—Sugar Ray Robinson has replaced France's Charley Humez as the No. 1 middleweight contender and Cuba's Nino Valdes has moved ahead of Tommy (Hurricane) Jackson in the heavyweight class.

These were among the many changes made in the monthly rankings released today by Ring magazine.

Robinson, who meets middleweight king Bobo Olson in a title fight in Chicago, Dec. 9, was second a month ago. Humez was dropped to third because of inactivity; Rocky Castellani advanced to second.

Jackson's loss to Jimmy Slade dropped the Hurricane from third to fourth, reversing positions with Valdes. Slade, unranked for many months, vaulted to fifth place among the contenders. Light heavyweight champion Archie Moore and Bob Baker of Pittsburgh remained as the top two contenders.

Earl Walls, the Canadian heavyweight champion, was ranked eighth. He announced his retirement shortly before the rankings were released.

Ford Company Profits Highest In Its History

ST. LOUIS (AP)—Ford Motor Company profits for this year's first nine months topped those of any previous full year in the company's 52-year history.

Ernest R. Breech, board chairman, made this statement in an address prepared for the annual Century of Commerce dinner here Tuesday night. Breech gave no specific figures.

(The company, being entirely family-owned, files no detailed financial statement.

(In the partial financial statement the company filed with the Massachusetts state tax commissioner in Boston last week it disclosed that last year $1,065,584,000 of earnings were "retained for use in the business.")

Breech said Ford's estimated earnings for 1955 will "surpass the aggregate earnings of the company for the entire 21 years prior to World War II."

Americans Fail In New York Horse Show

By ED CORRIGAN

NEW YORK (AP)—Gen. Humberto Mariles, horseman extraordinary from Mexico, said today he can't understand how the United States riders train their horses.

"I stand there and watch them" commented the Olympic champion "and wonder why they hit the horses."

Gen. Mariles, who probably could give anyone in the world lessons on how to handle a horse, said he never takes the whip to his own mounts.

"I try to teach my horses to love jumping," he said. "If they make a mistake, I bring them back to Mexico and train them some more. I also teach the other members of the Mexican team not to touch the horse going over a jump."

Gen. Mariles refused to say he thought the American team was wrong in its methods.

YANKS SHUT OUT

In any case the Americans have been shut out in the first two international events of the National Horse Show which went into the second session of an eight-day run in Madison Square Garden today.

Mexico won the first international test and Ireland the second. The Americans were last among the four teams in the Mexican triumph.

The event, won by Ireland's Lt. P. J. Kiernan, was scored on an individual basis and no Yanks were in sight.

Lieut. Kiernan, astride Ballynonty, won the event in a jump-off with Canada's Maj. Larry McGuiness of Toronto. Both went over the 10 barriers cleanly the first time around.

Canada lost its chance to win the first event over the eight-jump course when Doug Hood of Toronto, the third rider, knocked over the final fence, costing the team four faults.

Fights Last Night

By THE ASSOCIATED PRESS

Sacramento, Calif.—Lauro Salas, 129, Monterrey, Mexico, stopped Pete Aguirre, 132, Los Angeles, 10.

Houston, Tex.—Paul Jorgenson, 126, Houston, outpointed Kayo Campeche, 128, Mexico City, 12.

Trenton, N.J.—Hourley Sanders, 160½, Newark, N.J., outpointed Leroy Allen, 161, Paterson, 8.

Miami Beach, Fla. — Wayne Bethea, 197, New York, outpointed Julio Mederos, 195½, Havana, 10.

Detroit—Ken Hammer, 190, Detroit, outpointed Larry Watson, 181, Chicago, 10.

Sport in Brief

NAMED CLUB HEAD

WASHINGTON (AP)—Calvin R. Griffith Tuesday was named president of the Washington Senators baseball club. The Senators elected him to take the place of Clark Griffith, baseball's "Old Fox" who died last Thursday. Calvin is Clark's adopted son.

MANTLE RACES STORK

TOKYO (AP) — Mickey Mantle, star outfielder for the New York Yankees, left for the United States today in a race with the stork. Mantle is returning to his Commerce, Okla., home to be with his wife, who is momentarily expecting a baby. He said she may have twins.

CALLS NFL TALKS

PHILADELPHIA (AP) — Bert Bell, National Football League commissioner, Tuesday called a meeting of club owners for Nov. 28 here for the annual bonus pick for eligible clubs and for each club to select three players from the eligible list.

WINS AUSSIE CLASSIC

MELBOURNE (AP) — Toparoa, lightly weighed at 106 pounds Tuesday beat off the challenge of heavily-favored Rising Fast to win the Melbourne Cup, Australia's rasing classic, by three-quarters of a length. About 72,000 fans saw the two-mile handicap at Flemington Park.

TRANSFER NHL GAME

CHICAGO (AP) — The Chicago Black Hawks-Boston Bruins hockey game, scheduled for Chicago Stadium Dec. 9, has been transferred to St. Louis, the Hawks announced Tuesday. The transfer was needed because of postponement of the middleweight title fight between champion Bobo Olson and Sugar Ray Robinson at the stadium from Nov. 4 to Dec. 9.

Don Guest Works With Ottawa

OTTAWA (CP)—Don Guest, who has played fullback and end with Toronto Balmy Beach of the Ontario Rugby Union, is working out with Ottawa Rough Riders but coach Chan Caldwell said Tuesday night the Big Four team cannot play him in the final league game here Saturday against Argonauts.

Big Four rules prevent teams from signing new players—Canadian or American—after midnight, Oct. 15, Caldwell said.

But Guest, son of famous Canadian oarsman Jack Guest, has been invited to work out here so the Riders could take a look at him as a prospect for 1956.

Guest, who stands six-foot four-inches tall and weighs 210 pounds, is working out at end position with the club.

"He looks pretty good and has good action," Caldwell said. "But we really can't tell anything till we see how he operates in scrimmage next July."

RING IN PUMPKIN

COLUSA, Calif. (AP) —Halloe'en held a treat for Mrs. Ernest Hubbard. Last June, while working in her garden, she lost a diamond setting for her ring. Monday a neighbor child came in and asked if she could have a pumpkin from Mrs. Hubbard's garden. Mrs. Hubbard picked one and began carving a pumpkin head. Yes, the diamond fell into her hand.

$ $ $ $ $ $ $

HAIG MOTORS LTD.

1952 DODGE

Sedan, 2-tone, radio, a real special for price

Only $1095.

SEE ALBERT MULVEY

Today

HAIG MOTORS LTD.

Belleville's Busiest Dealer

$ $ $ $ $ $ $

Dutchies, Bilts Sign Agreement

KITCHENER (CP) — Kitchener-Waterloo Dutchmen of the Ontario Hockey Association Senior A League and Guelph Biltmores of the OHA Junior A League Tuesday completed an affiliation agreement.

Dutchmen broke their affiliation with Kitchener-Waterloo Canucks of the OHA junior A.

"Although our affiliation with the Canucks has been automatic, we have always had trouble in getting permission to bring players up for trials during the season," said Ernie Goman, business manager of Dutchmen.

"We even had difficulty in getting players after the team (Canucks) had been eliminated."

TO HONOR JOCKEY

TORONTO (CP) — Norman (Dude) Foden, one of Canada's greatest jockeys, will be honored Friday at Dufferin race track. Fred S. Orpen, Dufferin's owner, said Tuesday the feature race on Friday's card will be named in honor of the 65-year-old Foden, who has been around Canadian tracks for 50 years.

(ADVT.)

IT MAY BE YOUR LIVER

If life's not worth living it may be your liver!

It's a fact! It takes up to two pints of liver bile a day to keep your digestive tract in top shape! If your liver bile is not flowing freely your food may not digest . . . gas bloats up your stomach . . . you feel constipated and all the fun and sparkle go out of life. That's when you need mild gentle Carter's Little Liver Pills. These famous vegetable pills help stimulate the flow of liver bile. Soon your digestion starts functioning properly and you feel that happy days are here again! Don't stay sunk. Always keep Carter's Little Liver Pills on hand. 57¢ at your druggist.

New soft plastic holds plates tighter

Cushions the mouth yet grips plates like "Living Tissue!"

Now, quickly relieve sore gums due to loose fitting plates with new SNUG® brand Denture Cushions. Amazing soft plastic grips plate firm and tight yet feels soft and comfortable, like "Living Tissue." Gums feel wonderful. You eat, talk, laugh in comfort. SNUG stays cushion-soft. Can't harden and ruin plate. Peels right out when ready to replace. Tasteless, odorless, cleaned in a jiffy. No more daily bother with "stickums." Get SNUG brand Denture Cushions for real plate comfort! Complete set of two cushions for both uppers and lowers $1.50. Money-back if not satisfied. At all druggists.

G. T. Fulford Co., Ltd., Brockville, Ont.

Bonarlaw

BONARLAW — Mrs. Jason Baker was taken by ambulance to Belleville General Hospital, on Tuesday, having suffered a stroke on Monday.

Mr. Les Baker, Campbellford, and Mr. Jason Baker called on Mrs. Baker on Tuesday evening.

Mr. John McKeown accepted a position with the Frost Fence Co. and left for Bowmanville on Tuesday.

Mr. A. H. Reid, of Queensville, spent a few days with friends at Bonarlaw.

Many friends and neighbors attended the funeral of the late Mrs. Jessie Mumby which was held on Monday afternoon, from her late residence to Springbrook United Church, where Rev. W. H. Beare preached a comforting sermon to the bereaved family and friends. During the service, Mr. Frank Cosbey rendered a solo. The pall-bearers were: Mr. Morley Barlow, Ronald Brown, Gordon Webb, George Williams, Harry Haselett, Frank Cosbey. Interment was made in Mount Nebo cemetery.

Mr. and Mrs. Hamilton, of Cordova, Mr. and Mrs. Jas. Mumby, Belleville, Mr. and Mrs. G. Rutherford, Havelock, were among those from a distance who attended the funeral of the late Mrs. Mumby.

Several ladies attended a demonstration at the home of Mrs Rayburn Johansen on Thursday evening.

Mrs. F. Lee of Marmora, spent a few days with her daughter, Mrs. Bill Thomson, Mr. Thomson and Andrew.

The ladies of St. Marks, W. A. catered at R. Williams' community sale on Tuesday evening.

Mr. and Mrs. G. Burkitt and family were guests of Mr. and Mrs. Elton Hubble of Campbellford, on Sunday.

Mr. and Mrs. R. Dickie, of Hamilton, are spending a week at Birch Point, and visiting friends here.

Mr. and Mrs. Dickie spent Monday evening with Mr. and Mrs. H. McAdam, Mt. Pleasant.

Mr. and Mrs. R. Wellman and family spent the weekend in Ottawa.

Mr. and Mrs. Bill Burkitt and family were supper guests of Mr. and Mrs. Bill Thomson, on Sunday.

Mr. and Mrs. Cyril McKeown, Lisle and Diane visited Mr. and Mrs. Kenneth McKeown at Bath, on Sunday.

Mr. Arthur Burkitt has purchased a house and lot at Bonarlaw.

Mr. and Mrs. F. McKeown visited Mr. and Mrs. Mel McKeown of Campbellford, on Sunday.

ACTOR LEFT NO WILL

LOS ANGELES (AP) — Actor John Hodaik's sister has filed a court petition aking letter of adminitration to dispose of his estate, estimated at less than $25,000. Mrs. Ann Sliva said her Brother, who died of a heart attack Oct. 19 at 41, left no will. She said Hodaik's assets include not more than $10,000 in cash, stocks not exceeding $5,000 and other personal property worth not more than $10,000.

CHEER RETURN OF MOROCCAN SULTAN

Followers of former Sultan Sidi Mohammed Ben Youssef demonstrate joyfully here after learning that their ex-monarch was returning to France after two years in exile at Madagascar. Supporters of Ben Youssef confidently expect to restore him to the throne in Morocco — a move opposed by the French settlers in North Africa. The ex-ruler, travelling with wives and concubines, will stay as guest—for the time being—on the French Riviera. (Central Press Canadian).

MISSES POINT

Touring the U.S. as construction expert of Russia, F. A. Shevelev, registers a grimace as he watches of college football game at College Park, Md. The game is unknown in Russia and Mr. Shevelev admitted he didn't quite get the point of tackling, charging, plunging and cheering over a few yards gained. (Central Press Canadian.)

JUSTICE'S DAUGHTER WEDS

LAS VEGAS, Nev. (AP)—Nina (Honey Bear) Warren, 22, daughter of Chief Justice Earl Warren, former governor of California, and Dr. Stuart Brien, 33, Beverly Hills, Calif, physician, unexpectedly flew here from Los Angeles Tuesday night and were married. The elopement was a surprise because the couple obtained a marriage licence only two days ago. It is the first marriage for each.

LINDA RETURNS HOME

LOS ANGELES (AP) — Movie actress Linda Christian finally has turned over to a New York jewelry firm the $132,000 worth of gems given her by a wealthy admirer whose cheque to the jeweler bounced. The estranged wife of Tyrone Power had withstood several legal manoeuvres to recover the jewels since she received them last Christmas from Robert H. Schlesinger, scion of a Milwaukee family. Lawyers said Miss Christian was given "an undisclosed sum" for the inconvenience caused.

GET READY NOW...! FOR THE HUNTING SEASON

RIFLES

BY WELL KNOWN MANUFACTURERS.

AMMUNITION AND HUNTING SUPPLIES

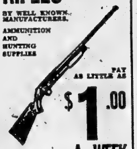

PAY AS LITTLE AS $1.00 A WEEK AT

BOOTH RADIO & TV LTD.

170 Front St. WO 8-5785

Opposite City Hall

"Handy Andy Associate Store"

LEHIGH VALLEY

LV

ANTHRACITE

COAL AND OIL

LYNCH COAL Co.

WO 8-9217

Inglis

- Automatic Dryers
- Automatic Washers
- Washing Machines
- Electric Ranges
- Gas Ranges
- Electric Ironers
- Water Heaters

I HAVE JUST COMPLETED ANOTHER INGLIS FACTORY TRAINING COURSE.

It has been proven that up to 85% of factory problems from customer appliance complaints have been directly responsible to faulty installations.

Does This Mean Anything To You?

If you are to receive the most efficiency from any electrical appliance you MUST have ALL of the following:

1. ADEQUATE WIRING — not just a promise of it.
2. The right appliance to serve your needs should be chosen.
3. This appliance should be properly installed.

For this reason we specialize in special installations of all appliances sold, to try and deliver results advertised by the manufacturers provided the customer has facilities to make this possible.

For Your Protection . . .

Every installation is supervised by factory trained personnel and R.M.E.

EXCEPT:

When appliances are sold on a do-it-yourself plan—the customer accepts all responsibility for appliance service.

WE SUPPLY ALL PARTS ACCORDING TO THE MANUFACTURER'S GUARANTEE

BRENTON

CORBYVILLE DIAL WO 8-5043

I WANT 2000 PEOPLE TO TRY SYNTONA FOR ONLY 25 CENTS

SUFFERERS FROM INDIGESTION, WEAK KIDNEYS LAZY LIVER, NERVOUSNESS AND GENERAL RUNDOWN CONDITION

EVERY PERSON who suffers can have a special introductory bottle of SYNTONA to try for ONLY 25 CENTS.

Simply read the offer below. Do this in your own interest.

This new and scientific medicine known as SYNTONA, has helped so many people whom the readers of this page know personally. Therefore, we offer the first trial bottle at 25 cents, because we believe the people who are benefited will keep on using it. The offer is good for Thursday, Friday and Saturday of this week only.

WHAT IT IS!

This is no salts or pill, nor is it a powder, capsule or tablet.

SYNTONA is a LIQUID medical compound made chiefly from some of Nature's finest Herbs and Roots. It acts on stomach, kidneys, liver and bowels; aids in the elimination of excess acids and promotes better assimilation of food for increased strength and energy.

Now whether Syntona will help you as it has thousands of others—whether it will end your suffering in a day or a week — remains to be seen. But in the light of what it has done for others, it is surely a mistake not to try it for only 25c. This introductory offer is good Thursday, Friday and Saturday ONLY. So, read the rest of this announcement and ACT AT ONCE.

WHAT IT WILL DO!

Syntona is taken before meals and mixes with the food in one's stomach, thus relieving and soothing the irritated condition that fosters stomach upset. It acts within 10 minutes to stop stomach gas and pains, sourness, heartburn, bloating and belching.

SYNTONA will promote bowel activity (gradually — not drastic or severe.) It will bring out awful gases and impurities which may have been causing you days of misery with headaches, skin eruptions, and lazy, drowsy, tired feeling.

Acts as a diuretic to the kidneys helping to eliminate quantities of impurities that may have become dammed up inside causing backache, sharp pains and rising at night.

Relieves those with rheumatic and neuritic pains through its soothing analgesic action and helps rid the system of its over-supply of acidity; those ravaging acids that irritate your stomach — fill you with gas — sour your food and cause constipation, nervousness and tired, sluggish rundown feeling.

SYNTONA will help build you up in general and make you FEEL like a DIFFERENT MAN or WOMAN, younger than you may have felt in YEARS.

Coupon good only at the store listed below. If ordered by mail send 35 cents, stamps or coin.

THIS COUPON

And only 25c Good for

SPECIAL Introductory Bottle

SYNTONA

when presented at

DOLAN, The Druggist

BELLEVILLE, ONT.

Limit of 2 bottles to each customer at this price.

Sawchuk Proves Sensation With Bruins After Leaving Champion Wings

CHIPS OFF THE SPORTS BLOCK

By GEO. H. CARVER, Sports Editor

SECOND PLACE

Coming up with a scoring punch that was a decided improvement over their home inaugural against the Whitby Dunlops, Danny Cox TPT's delighted almost 1,000 fans with a 7-4 victory over their arch-foes from Roddenville last night. The Teeps scored seven goals and were credited with 11 assists for a total of 18 scoring points, not to be sneezed at in any man's league.

They piggy-backed into second place in the group standing with two wins and a loss for four points, one behind the Dunlops, who as yet unbeaten have racked up two victories and a tie. Brockville is in third place with two points while the Goodyears hold down fourth spot with a tie single point as against two setbacks. Cornwall Colts are in the cellar with no points for two defeats.

The TPT's were put on the spot defensively in the early minutes of the game when Bob Wilson, one of the trio of defencemen, drew the ire of Referee Ted Topping and got himself two minors and a match misconduct. Topping who worked with Crombie, apparently took Referee-in-Chief Pat Patterson's edicts to heart for he thumbed players willy-nilly regardless of color of sweater. Some of the sentences appeared to be borderline affairs.

However, Sam Mulholland, who turned in another brilliant effort and the "Smiler," Bill McMaster, augmented by other players at times, held the fort successfully while generally the TPT's as a whole played sterling hockey going both ways, especially when at manpower disadvantage.

It looked like a rather easy victory in the first two periods when, thanks to Tony Parisi's outstanding efforts, the Goodies were held scoreless while our side racked up a quintet of markers. Then the Goodyears caught fire. They ripped into the TPT's and with McMaster off in the opening seconds of the last frame, slammed home three goals so quickly the scorers could hardly keep track of them. They looked dangerous until the TPT's added another from Nobber Day and clinched it with the seventh goal near period end.

The Belleville front lines turned in top performances with the Day, Peter Jones, Pat Gilmour trio crashing the scoring lists for the first time. Big Vern Goyer was good for two goals and two assists, while Doug Day accounted for two and an assist. Keith MacDonald racked up two quickies in the four-goal second period. The whole gang played fine two-way hockey with the game generally approaching mid-season calibre. The TPT's trek to Whitby tonight and a victory over the Blairmen will see them in the top slot.

• • • •

"DREAM GAME"

"The Dream Game" of Canadian football will materialize on the greensward of Varsity Stadium, Toronto, on Saturday, December 3rd, a week after the Grey Cup championship final in Vancouver on November 26th. An all-star team of players selected from the Vancouver Lions, Edmonton Eskimos, Calgary Stampeders, Saskatchewan Roughriders and Winnipeg Blue Bombers will match their skill and ability with the best that the Montreal Alouettes, Toronto Argonauts, Hamilton Tigers and Ottawa Rough Riders can produce.

These two all-star aggregations of Canada's best football manpower will clash under the auspices of a Toronto newspaper, with all net proceeds being devoted to the Shriners' Hospitals for Crippled Children in Winnipeg, Manitoba and Montreal, Quebec. This hospitals' benefit game should prove such a sell-out attraction at Toronto this year that it is more than likely it will develop into an annual contest alternating beween eastern and western Canada as the Grey Cup championship match moves from one Canadian city to another.

The newspaper and the Shriners of Canada believe that this classic can be developed to the point where there will be two big games to wind up the football season every fall, with one being in the east and the other in the west.

All nine Canadian senior teams have been contacted with regard to having the All-Star players selected from their teams take part in the event in Toronto. Not only have all the teams endorsed this hospitals' benefit game, but the Canadian Rugby Union, the Western Interprovincial Football Union and the Interprovincial Football Union ("The Big Four") have given their blessing to this enterprise. When the game was only in rumor and gossip stage, money orders and cheques for more than 2,000 tickets were received by Varsity Stadium — it should be a rip-roaring sell-out success long before December 3rd.

The football fans of Canada are being asked to select the participating players by means of ballots. More than 200,000 ballots are being distributed at senior games throughout Canada. Members of Rameses Temple of the Mystic Shrine, Toronto, will total up the votes in Toronto after November 1st and will announce the composition of the two teams. The coaches for the East-West teams will be the coaches of the teams participating in the Grey Cup championship match. The western team will practice from November 27th to December 3rd in Hamilton, the home ground of the Tiger Cats, while the eastern team will be bedded down in Toronto, the stamping ground of Argos. Eastern Canada is taking to this new spectacular football game in a big way.

"When the game warden first noticed that sack of ducks couldn't you have told him you just came out here to do the laundry?"

LEAFS SIGN REID

TORONTO (CP)—Toronto Maple Leafs of the National Hockey League Tuesday signed centre Dave Reid, an engineering student at the University of Toronto, to a professional contract.

Reid was rated as one of the most promising centres in junior hockey two years ago when he played with Toronto Marlboros in the Ontario Hockey Association Junior A League.

Last season the 21-year-old native of Winnipeg played with Toronto Varsity Blues. In 12 games he scored 17 goals and 10 assists for 27 points, tops in the senior intercollegiate loop. Reid has agreed to play all home games with Leafs and also road games that do not conflict with his studies this season.

Has Three Blanks in 9 Games Allowed Only 14 Counters For a Goal Average of 1.55

By THE CANADIAN PRESS

When Terry Sawchuk left Detroit after last season, word went around that his big days in the National Hockey League were numbered; that Detroit Red Wings didn't need him.

It was a comedown for Terrance. It wasn't easy to leave a world champion for a fourth-placer.

Sawchuk made the move to Boston Bruins with little fanfare. So far in the 1955-56 campaign he's been a sensation, just as he was with the Red Wings for five years. The Wings, on the other hand, have been a bit of a bust. They're in last place.

In nine games, the 25-year-old Sawchuk, a native of Winnipeg who won the Vezina Trophy, top goal-tending award in the NHL, three times, has allowed only 14 goals and scored three shutouts. That's an average of 1.55 goals a game.

NOW RESTED UP

Sawchuk has had a rest since last Saturday when he shut out the Rangers 1-0 at New York. He won't see action until Thursday night when Chicago Black Hawks visit Boston.

In tonight's only game, rookie Glenn Hall, Sawchuk's successor in the Detroit nets, will be trying to pick up his third shutout when the Wings meet the Maple Leafs at Toronto.

Sawchuk leads the league in goals-against but Jacques Plante of the league-leading Montreal goaltender has allowed 17 goals in 11 games, three more than Sawchuk who has played in nine contests. Hall is third with 23 goals in 10 games.

A Toronto win would move Leafs into second place in the standings. They are in fifth spot, one point behind Rangers, Bruins and Black Hawks, all tied for second with 10 points. Montreal is on top with 14 points.

Hockey Standings

By THE CANADIAN PRESS

Ontario Senior A

	W	L	T	F	A	Pts.
Kitchener	4	1	1	28	20	9
Owen Sound	3	2	1	19	17	7
Stratford	3	1	0	19	14	6
Chatham	1	4	0	15	19	2
Windsor	1	4	0	17	25	2

Tuesday's Results

Kitchener 4 Owen Sound 4

Wednesday's Game

Chatham at Kitchener

Ontario Junior A

	W	L	T	F	A	Pts.
St. Catharines	2	1	0	10	9	4
Guelph	2	2	0	16	14	4
Hamilton	1	1	1	10	12	3
Kitchener	1	0	0	6	3	2
Marlboros	1	1	0	7	5	2
Barrie	1	2	0	8	13	2
St. Michael's	0	1	1	7	8	1

Tuesday's Results

Barrie 3 Kitchener 6
Hamilton 3 Guelph 6

Tonight's Game

St. Michael's at Barrie

Hockey Scores

By THE CANADIAN PRESS

Eastern Ontario Senior B

Kingston 4 Belleville 7

Ontario Junior B

Waterloo 5 Woodstock 4

Western League

Vancouver 3 Edmonton 5
Saskatoon 3 Winnipeg 4
Seattle 3 New Westminster 0

Quebec League

Chicoutimi 2 Shawinigan Falls 2

International League

Troy 3 Fort Wayne 1

Atlantic Coast Senior League

Moncton 3 Amherst 0
Fredericton 6 Saint John 4

NOHA Southern

Pembroke 6 Sault Greyhounds 4

Winter Racing A Fond Dream In London

LONDON, Ont. (CP) — Winter harness racing at Western Fair grounds here is doomed to remain a fond dream in the minds of an Ontario racing syndicate, fair officials indicated Tuesday, unless the prospective participants can show the fair board that sufficient money is available and that the project would receive the support of the district.

So far, said E. D. McGugan, assistant manager of the fair, no one has approached fair officials and staff surveys of Toronto racing officials and potential support in southwestern Ontario indicate the project would be a dismal failure here.

Figure Skaters Are Announced

OTTAWA (CP)—Names of the seven figure skaters who will represent Canada at the winter Olympic championships at Cortina, Italy next Jan. 26-Feb. 5 were announced Tuesday night by Charles H. Cumming, secretary-treasurer of the Canadian Figure Skating Association.

Carole Jane Pachl of Ottawa, Canadian ladies senior champion, and Ann Johnston of Toronto, runner-up to Miss Pachl at championship competition at Toronto last January, were chosen to compete in the ladies singles.

Canada's entry in the men's singles will be Canadian men's senior champion Charles Snelling of Toronto.

FIRST EFFORT

Frances Dafoe and Norris Bowden of Toronto, world champion pair skaters for the last two years, are to make their first effort to win an Olympic championship.

The skaters will also compete in the world championships at Garmisch, Germany, Feb. 15-19.

Canada's 1956 figure skating championships will be held at the Galt Figure Skating Club March 22-24, Mr. Cumming announced.

Sports Calendar

HOCKEY

Tonight—OHA Senior "B" — Belleville TPT's at Whitby Dunlops, 8.30 p.m.

November 16th—Exhibition game: St. Catharines Tee Pee Junior "A"s vs Belleville TPTs, Memorial Arena at 8.30 p.m.

RUGBY

Today —COSSA Jr. — Trenton at Albert College.

Friday—COSSA Jr.—Brighton at Trenton.

BADMINTON

Every Wednesday, Thursday, Friday and Saturday, Bridge St. Armouries at 8.00 p.m.

IS YOUR CAR READY for WINTER

DON'T TAKE CHANCES DRIVE IN TODAY TO

RIGGS SERVICE CENTRE

"YOUR SUPERTEST STATION"

Pinnacle St. Dial W O8-7700

WISE WOODSMEN

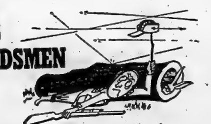

. . . are buying our Sports/Travel accident insurance now. This low-cost policy gives $5,000 to $50,000 protection against gunshot wounds, travel accidents, cuts, falls, burns, sprains, etc.

Ask us about it today.

LORNE McDOUGALL INSURANCE AGENCIES LTD.

150 FRONT STREET DIAL WO 8-5738

"BELLEVILLE'S LARGEST INSURANCE OFFICE"

Dutchies Get Overtime Tie With Mercurys

OWEN SOUND (CP) — Buddy Horne and Jim Logan came through in the clutch Tuesday night to earn Kitchener-Waterloo Dutchmen a 4-4 overtime tie with Owen Sound Mercurys.

The first deadlock of the OHA Senior A season enabled the Dutchmen to maintain a two-point lead over the Mercurys.

Logan, who almost personally wrecked the Mercs in the playoffs last season, sent the game into overtime with a goal with only 79 seconds left in the third period. The Dutchies were using six forwards at the time.

TIED IT UP

Horne tied the score again in overtime while Owen Sound was shorthanded through a penalty to Frank Bergeron. The Mercs had gone ahead in the extra session on Jack Hamilton's goal with K-W's Jack McKenzie in the penalty box.

Other scorers for Kitchener were Bill Colvin in the first period and McKenzie in the second.

Johnny Lumley, Tommy Burlington and Ralph Hosking connected for the Sounders, all in the first. The Dutchmen drew nine of the game's 15 minor penalties.

Jackie Robinson May Manage Vancouver Club

NEW YORK (AP) — Jackie Robinson, veteran infielder - outfielder with Brooklyn's world champions, said Tuesday night "as far as I know I'll be playing with the Dodgers again next year," in response to a report that he may manage the new Vancouver club in the Pacific Coast League.

A Vancouver newspaper, The Province, published the report Tuesday.

Reached by telephone at his home in Stamford, Conn., Robinson told The Associated Press he has not yet signed a 1956 contract with the Dodgers, nor has he been approached directly by the Vancouver club. He added, however, that "if I got the right offer, I'd certainly consider a manager's job in the minors."

Robinson, first Negro to break into organized ball, said the Vancouver club, owned by C. L. (Brick) Laws who transferred the franchise from Oakland last September, could not deal with him directly at this time. "That would be tampering. They'd have to contact the Dodgers first."

A Brooklyn spokesman said vice-president Buzzy Bavasi would be the only club official in a position to comment on the matter and that Bavasi was "en route to New York from Chicago, and unreachable."

The Province quoted Robinson as saying in a telephone interview:

"I am certainly interested in listening to such an offer. I spent the happiest year of my life in Montreal in 1946 and always have treasured the wonderful treatment I got from Canadian fans."

Gets Two and Two

Negro Junior 'A' Star Scintillates In Canucks 6-3 Victory Over Barrie

By THE CANADIAN PRESS

Left winger Willie O'Ree, one of the few Negros in organized hockey hasn't lost his touch for scoring goals.

Willie, who led the Quebec Junior Hockey League in goal scoring last season, paced Kitchener-Waterloo Canucks to a 6-3 win over Barrie Flyers in the Ontario Hockey Association Junior A League Tuesday night.

Guelph Biltmores moved into a first-place tie with St. Catharines TeePees as they defeated Hamilton Cubs 6-3 in overtime at Guelph in the other Junior A OHA game Tuesday night.

O'Ree was transferred to Canucks, sponsored by Montreal Canadiens of the National Hockey League, when the QJHL fell apart last season.

TWO AND TWO

He scored two goals and had a pair of assists as Canucks went ahead 2-0 in the first period, held a 3-2 edge after 40 minutes and outscored Flyers 3-1 in the final frame.

Ab Martin, who played senior B hockey with Elmira Polar Kings last year, added a pair of goals for the winners and Bob Duncan and Stan Baluik were the other marksmen. Jack Kane, Dick Cherry and Alvin Norrena tallied for Flyers, who remained in a tie with Kitchener and Toronto Marlboros for fourth place.

Bill Sweeney, Al Cleary and Bryan Webber fired Biltmores' overtime goals. Sweeney and Webber also scored a goal each in the first period after the Cubs had taken a 3-0 lead.

Gord Brown tied the game with the only goal of the second period. John Roe put Cubs ahead and Jack Hendrickson scored a pair for a 3-0 Hamilton lead.

Dennis Riggin, Hamilton goalkeeper, kept his team in the game as he stopped 36 shots compared with 19 saves by Ron Boomer in the Biltmore goal.

CORN REMOVER DIAL WO 2-2854

BRAM HUMPHREYS

ARCH SUPPORT AND SHOE REPAIR CENTRE

19 Campbell St.

Dial WO 2-2854 for Appointment

COME IN!

SEE OUR "SAFE-BUY" VALUES!

"SAFE-BUY" VALUE
Each car has passed rigid safety tests!

"SAFE-BUY" ECONOMY
Dollar-saving driving!

"SAFE-BUY" PERFORMANCE
Thoroughly checked and road tested. Winterized.

"SAFE-BUY" GUARANTEE
Our reputation is behind every car.

YOUR "SAFE-BUY" HEADQUARTERS

BELLEVILLE MOTOR CAR CO. LIMITED

USED CAR EXCHANGE

COLEMAN ST.

OPEN EVENINGS PHONE WO 8-5690

"A Good Place to Deal"

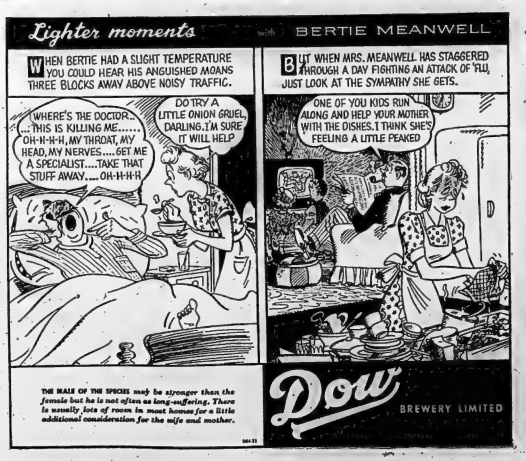

THE MALE OF THE SPECIES may be stronger than the female but he is not often as long-suffering. There is usually lots of room in most homes for a little additional consideration for the wife and mother.

Dow BREWERY LIMITED

TPT's Take Over Second Place In Standing With 7-4 Win Over Kingston

Score Five in Two Periods Then Goodyears Catch Fire With Three in 75 Seconds

By GEORGE H. CARVER
(Sports Editor)

Scoring five goals in the first two periods without a comeback, the Belleville TPTs defeated the Kingston Goodyears 7-4 here last night to take over second place in the Eastern Ontario Senior Hockey League.

What seemed to resemble a one-sided affair suddenly took a turn for the best game of the season thus far when the Goodyears took a new lease of life in the third period. They rammed home three goals in 75 seconds after the opening face-off and outshot the TPT's 16-3.

They added another in a desperate drive to cut down the margin but the opportunist TPT's scored a brace to clinch the victory.

The Goodyears were without the services of Londry and Irvine pressing Sanderson a junior player into action. The Belleville crew cut their defensive power when Bob Wilson drew two minors and was given a match misconduct after eight minutes of play in the first period when he took objection to his second minor sentence and attempted to get at Referee Ted Topping.

PARISI BRILLIANT

Tony Parisi was brilliant in the nets for the TPTs some of his saves from goal-hungry Goodyears bordering on the sensational. Bill McMaster and Sam Mulholland took the brunt of the TPT defence work with Sammy turning in another brilliant performance going both ways.

The TPTs played at near midseason form. Their performance showed much improvement over their first outing here while they were very effective when in scoring position.

Nearly 1,000 fans with victory in their grasp sat almost stunned when the Goodyears, taking advantage of Bill McMaster's penalty in the opening seconds of the third period, rammed home three goals almost as fast as they could be counted. The Goodyears, inspired by the sudden turn of events roared to the attack and the TPT defence was hard put to hold off the storm.

Senior, Goodfellow and White lit the light in quick succession while the TPTs were a man short. They maintained the offensive but at six minutes Doug Day got his second goal of the night on a passing play with Peter Jones and Pat Gilmour.

Douglas and Nicholson got the gate then Dave Jones and MacDonald got the heave-ho for minor sentences, Davy Jones drew another and twice the TPTs played two men short for the space of seconds with no damage being done.

CLINCH VICTORY

The TPTs clinched the victory with six minutes to go when Davy Jones sifted down centre and slipped Vern Goyer a perfect pass. The big centre made no mistake. The Goodyears never gave up trying. They roared to the attack and Samalenko on a three-man foray with Tinkess and Murray backhanded the former's pass high into the net for the final score of the game. Toppazzini drew a boarding penalty as the clock was ticking away the seconds.

For six minutes in the opening period it was a typical Kingston-Belleville game with both teams playing heads-up hockey. Wilson drew the first sentence at 6.32 and he had a second to go when McMaster followed him. He skated on the ice and stepped into a Kingston player, drawing another minor. He took umbrage at the verdict and struggled with team-mates. He was tabbed with a match misconduct.

Keith MacDonald, Sammy Mulholland and Peter Jones did an excellent job of penalty killing and the fast-skating Goodyears were held scoreless.

Sanderson got the gate with no damage done and Goodfellow drew a boarding sentence at 17.18. With the man advantage, the TPTs raced in on the offensive and Vern Goyer scored the only goal of the period when he stopped a Kingston pass-out and fired the puck behind Johnson.

MacDonald put the homesters two up after 54 seconds of the second period after a three-man attack with Goyer and McMaster. Parisi brought the crowd to its feet with brilliant saves time and again to thwart the Goodyear attackers. MacDonald scored his second marker at six minutes when he took Dave Jones pass and deked Johnson to park the puck.

Pat Gilmour got the fourth Belleville goal after 16 minutes on a neat passing play with Day and Peter Jones. The same line connected two minutes later with Day slapping home the rubber.

Vern Goyer paced the TPTs attack with two goals and two assists. Doug Day got two and one with Keith MacDonald and Doug Day each scoring a pair. Pat Gilmour scored the other. Don Senior Goodfellow, Gabby White and Fred Samalenko accounted for the Kingston goals.

The teams: —

Kingston: goal, Johnson; defence, Nicholson, Goodfellow; forwards, Bellringer, White, Murray, Senior, Samalenko, Toppazzini, Tinkess, Sanderson, Douglas.

Belleville: goal, Parisi; defence, Wilson, McMaster, Mulholland; forwards, Leonard, Fryia, Hill, Goyer, MacDonald, D. Jones, Gilmour, P. Jones, Day.

Referees: Ted Topping, Jim Crombie.

SUMMARY

First period—
1. Belleville — Goyer 18.11
Penalties: Wilson (2 minors, game misconduct), McMaster, Sanderson, Goodfellow.

Second period—
2. Belleville—MacDonald) (McMaster, Goyer) ...... .54
3. Belleville—MacDonald (D. Jones, Goyer) 6.35
4. Belleville—Gilmour (P. Jones, Day) 16.33
5. Belleville—Day (Gilmour, P. Jones) 18.13
Penalties: MacDonald.

Third period—
6. Kingston—Senior 1.05
7. Kingston—Goodfellow (Bellringer) 1.53
8. Kingston—White (Toppazzini) 2.20
9. Belleville—Day (P. Jones, Gilmour) 6.12
10. Belleville—Goyer (D. Jones) 14.32
11. Kingston—Samalenko (Tinkess, Murray) 15.09
Penalties: McMaster, D. Jones (2), MacDonald, Douglas, Nicholson, Toppazzini.

Reduced Fares For Cup Fans

VANCOUVER (CP) — Football fans in western Canada will be able to travel to Vancouver for the Grey Cup game this month on reduced fares.

Rates will apply from all stations on Canadian National and Canadian Pacific lines west from Armstrong and Port Arthur to Jasper, Alta., and Field, B.C.

Tickets, on sale Nov. 21-25, are based on fares of one-way plus one-tenth for the round trip by coach and one way plus one-quarter for round-trip tourist sleepers.

O'Keefe's
SPORTS CALENDAR

SENIOR B SCHEDULE
NOV. 2nd. BELLEVILLE AT WHITBY
NOV. 4th. BROCKVILLE AT KINGSTON
NOV. 5th. WHITBY AT BROCKVILLE
NOV. 6th. WHITBY AT CORNWALL
ALL GAMES AT 8.30 FRIDAY 9.00 P.M.
COSSA JR. FOOTBALL
NOV. 2nd. TRENTON AT ALBERT COLLEGE
NOV. 4th. BRIGHTON AT TRENTON

O'Keefe's
BREWING COMPANY LIMITED

Seven Sarnia Sailors Sit Out; Refuse to Sign

SARNIA (CP)—Seven of last year's Sarnia Sailors hockey players did not show up at practice Tuesday night when all players were required to sign contracts for this season.

The former Sailors are goalie Tom Hodgins, defencemen Ray Moffatt and Clarke Horner, forwards Leo Houlihan, Charlie Glaab Fred Free and Dick Bestard. Having chosen not to play for owner-manager John Garvin the seven players will be "frozen" for this season.

There is the further possibility that the OHA will take action with reference to an agreement which these players drew up themselves on Oct. 19. A photostatic copy of the document was requested by the OHA on the condition that the seven players refused to sign at last night's deadline practice.

"Faced with the opening game here Thursday night against the Tillsonburg Pan Drieds, I'll ice for the first time this year a united Sarnia sextet," manager Garvin said.

Being an affiliate of the Windsor Bulldogs of the OHA senior A circuit, the Sarnia Sailors will be reinforced from Windsor in time for Thursday's game.

Gerry James To Try Out With Leafs

TORONTO (CP)—Gerry James, torn between football and hockey as a professional sports career, has agreed to try out with Toronto Maple Leafs of the National Hockey League at the end of Winnipeg Blue Bombers' football season.

General manager Hap Day of the Leafs said Tuesday night that James, outstanding running halfback with Bombers in the Western Interprovincial Football Union, would be given a chance to make the Leafs.

He was an outstanding forward with Toronto Marlboros, Canadian junior hockey champions last season.

Ryff's Manager Has Fight Won

BALTIMORE (AP) — Charles Black, manager of Frankie Ryff, already has disposed of Paddy DeMarco in tonight's telecast fight (10 p.m. EST ABC) and is "all set for Bud Smith," the lightweight champion.

"I turned down a June title fight because I didn't want to rush the boy, but he's ready now," said the man in the corner.

DeMarco, who was the champion 20 months ago, may disagree. If he doesn't, his future will be extremely dark. He's 27 years old and not even ranked among the lightweights. The 23-year-old Ryff on the other hand is rated fourth.

Their Noses Clean

Western, McGill Prexies See No Need for Football Oust

By THE CANADIAN PRESS

Student rowdyism at senior intercollegiate football games may lead to a meeting of college presidents on whether to drop the game.

The possibility cropped up Tuesday when president Sidney Smith of the University of Toronto said he intends to discuss recent football-game incidents with officials of McGill, Queen's and Western Universities with a possible view to cancelling the remainder of this year's schedule.

Dr. Smith said he is writing to principal W. A. Mackintosh of Queen's for details on a hassle following Saturday's Queen's-Varsity game at Kingston.

Five Queen's students and two from Varsity required hospital treatment after the engagement. A girl spectator was hit on the head with a bottle and several youths required treatment for eye injuries, following a fight with paper bags filled with lime.

Dr. Mackintosh and principal Cyril James of McGill declined to comment on the situation. They said they have not heard from Dr. Smith.

President G. E. Hall of Western said, however, he saw no need for cancellation of the schedule. He suggested student governments should be responsible for preventing violence at games.

"I know of no episodes on our campus which would warrant such action. Our students have been extremely well behaved."

Dr. James said he knew of no trouble after any of McGill's games this year.

"In the game against Toronto, the students were certainly jubilant but not beyond reason. Conduct at other games has been orderly."

Both Dr. Mackintosh and Dr. James said they are willing to discuss the problem with other college heads.

Violent outbursts have punctuated both Toronto-Queen's games this season. At a game in Toronto Oct. 8, Queen's students splashed paint over seats and fences at Varsity Stadium and pulled up the goal posts, which were anchored in concrete. One Queen's student was taken to hospital after he was knocked unconscious in a post-game melee.

Pay or No Play

'Revenooers' Seize Ball Club For Non-Payment of Taxes

Byarebertmoere

RICHMOND, Va. (AP)—The federal government today had something a little different on its hands—a baseball club.

The federal tax collector Tuesday seized the assets of the Richmond Virginians of the International League and will sell the club at public auction to satisfy a $79,218.68 tax claim. It was believed the first time the government has seized a baseball club for back taxes.

An unidentified group of seven members quickly indicated it plans to bid for the club's purchase. E.E. Haddock, a Richmond city councilman and the group's spokesman, said it would be "premature at this time" to identify the men involved.

MIGHT INCLUDE LUKE

The group met two weeks ago with Frank Shaughnessy, International League president. At that time, there was speculation one of the group was former major leaguer Luke Sewell, Toronto manager of the past two years.

The order seizing the club was directed at Consolidated Enterprises, Inc., headed by Harry C. Seibold. Included in the seizure were contracts of 18 players, uniforms, bats, balls, a scoreboard, catchers' masks, shin guards, a lime spreader and a whirlpool bath.

Clifford W. Glotzbach, Virginia internal revenue service director, said the back taxes owed by the club included $31,558.55 on admissions for 1954 and $47,660.13 for withholding and social security taxes during 1954-55. He added the club paid admissions taxes for 1955.

Tax agents notified Seibold of the action Tuesday. Seibold made no comment regarding the seizure. A suit was filed here nearly two months ago against Seibold and Consolidated for back rent on Parker Field.

No date has been set for the club's public sale. Federal regulations require the tax collector to hold up the proposed sale until 10 days after he publishes notice of sale but not more than 40 days after publication of the notice.

Shaughnessy indicated in Montreal he may postpone Saturday's scheduled meeting of the league in Buffalo "until the status of the Richmond franchise is clarified."

Richmond started its International League operation in 1954 when the Baltimore franchise was moved here. The Virginians, managed both years by former Chicago White Sox star shortstop Luke Appling, finished the 1955 campaign in the cellar.

$ $ $ $ $ $ $
HAIG MOTORS LTD. OFFER
1951 FORD SEDAN
Beautiful 2-tone, radio, mechanically A-1. Excellent condition.
Only $995.
SEE RAY DOWNEY
Today
HAIG MOTORS LTD.
Belleville's Busiest Dealer
$ $ $ $ $ $ $

'Stuke' Incident Still Thrashed In Newspapers

VANCOUVER (CP)—The firing of Annis Stukus as coach of the British Columbia Lions football club is still being thrashed over in sports pages of Vancouver newspapers.

The 41-year-old coach, fired last week from his job with the two-year-old Western Interprovincial Football Union entry, went to Seattle to "think things over" while the controversy continued.

The Sun Tuesday published a late-edition question-and-answer interview between Lions' president Don Mackenzie and columnist Dick Beddoes.

Mackenzie was asked if he met with Stukus on three occasions before last Thursday's directors' meeting which voted Stukus out as head coach and told him chances were slim that he would be offered a new $12,000-a-year contract.

MET 3 TIMES

"Yes, we met three times," replied Mackenzie. "I informed him that I wasn't aware of how the vote would go.

"We discussed the possibility of another job with our organization, although Stuke didn't want to discuss any other position than the head coach's job. On each occasion he asked that he be allowed to make his 'pitch' for that job and I assured him that I would ask the directors to grant him that privilege."

After Stukus was relieved of his position by a 13-to-10 vote, he was offered the job of public relations officer. He said at the time he would think it over—"but I don't want to be just an office boy."

Meanwhile, line coach Clem Crowe and backfield coach Vic Lindskog left for the United States Tuesday to look over new talent for the Lions, who finished fourth in the five-team loop this season. Crowe headed for Buffalo, N.Y., and Lindskog will cover the south and midwest states.

INCREASE PRICES

MONTREAL (CP)—Prices of all football tickets for the Big Four title game to be played in Montreal Nov. 19 will be upped 30 cents, Vic Obeck, vice-president and managing director of the Montreal Alouettes, announced Tuesday. The boost was sanctioned at a recent meeting of Big Four Football Union officials in Ottawa. The Larks will meet the winner of the Toronto Argonaut-Hamilton Tiger-Cat semi-final game.

SKATING TONIGHT
8 P.M. TO 10 P.M.

THE Calvert SPORTS COLUMN

by Elmer Ferguson

In Prince Edward Island's Garden of the Gulf, quiet Scottish tempers and normal blood - pressures rise whenever Joe O'Brien is described as a native of New Glasgow, N.S., which he often is by major news services.

For Joe O'Brien, top driver in harness racing's Roaring Grand, was born in Alberton, P.E.I.

It was something of a coincidence that, in this Centennial Year of the island province, Joe O'Brien drove the long-striding Scott Frost to victory in the Hambletonian, richest of all trotting stakes.

New Glasgow, the sporting little town on the east coast of Nova Scotia, probably deserves an assist, or some other credit mark, in the background of Little Joe. It was to New Glasgow he went after he left home, weighing 100 pounds, with $2.00 in his pocket, and took over Dudey Patch, an 11-year-old, that was owned by the Dudey Patch Club, and so was a sort of community horse.

O'Brien cured this horse of quitting by kindness and drove him to the Canadian championship. Thus he came into national attention for the first time. Little Joe now weighs 135 pounds and stands 5 feet 6 inches. In the United States alone he won $1,347,485.67 in purses, not including the racing successes of the present year.

Sep Palin, a famous driver who won the Hambletonian with Hoot Mon when driving for Castelton Farms, wanted a man who could train and drive pacers. He hired O'Brien, and not long after, Little Joe won the $50,000 California pace with Indian Land. He left the Palin interests, was quickly snatched up by the wealthy Californian Sol Camp, went on to fame. In 1954, he drove horses into $307,777.20 worth of purses, headed by Scott Frost, picked up at the yearling sales for $8,000. Scott Frost was among the few 2-year-old trotters to go a mile in 2.00 flat.

....His dad in Alberton tells of the first race Joe ever drove. "My own dad," said Joe's father, "didn't race horses. But he had a fine trotter and some challenges were thrown at him. Dad wasn't interested, but Little Joe sneaked the horse out of the stable, drove him against one of the challengers in a race on which considerable money was wagered — and won it."

Your comments and suggestions for this column will be welcomed by Elmer Ferguson, c/o Calvert House, 431 Yonge St., Toronto.

Calvert DISTILLERS LIMITED
AMHERSTBURG, ONTARIO

ENJOY RETIREMENT without worries with the regular income provided by Life Insurance carefully planned NOW.
Talk it over with the Man from Manufacturers

THE MANUFACTURERS LIFE INSURANCE COMPANY

CAREER MEN IN KHAKI

the Signals Operator

"Get it there first; but first, get it right."

Signals — nerve system of the Canadian Army — a high-speed, accurate combination of radio networks, telephone and teletype systems and motorcycle despatch riders.

The Royal Canadian Corps of Signals, with other corps, offers hundreds of good-paying, *lifetime* careers. The opportunities for advancement, special training and travel are many. A visit to your Army Recruiting Station will soon show, without obligation, how you can fit in.

Remember, in the Army you team up with men and leaders you can rely on — right down the line.

The Army requires men of reliable character and stability — able to pass special Army tests.

To be eligible you must be 17 to 40 years of age, skilled tradesmen to 45. When applying bring birth certificate or other proof of age.

SERVE CANADA AND YOURSELF IN THE ARMY

Your Local Militia Armoury or Army Recruiting Station
164 Wellington St.,
Kingston, Ont. — Telephone 4738

Apply right away. Write, 'phone or visit the Army Recruiting Station nearest your home.

Be sure to see "Dateline ..." the exciting new TV Show — every other Friday Night.

By SAM GORDON

The Kibitzer

The daring young man on the flying trapeze deserves your applause and your praise. But what bridge experts do with the greatest of ease leaves you gasping for breath in a daze.

Look at the deal shown here:

NORTH
♠A 6 3 2
♥A 7 5 4
♦K 5
♣K 9 8

WEST
♠K Q 10 8
♥K 9 6 3
♦10 6
♣J 7 3

EAST
♠J
♥Q J 10 8 2
♦9 8 7 4 3
♣6 5

SOUTH
♠9 7 5 4
♥---
♦A Q J 2
♣A Q 10 4 2

Assume you are south as declarer at a contract of six clubs and the opening lead from west is spade king. What would you discover by a look at dummy? Would you lose no more than one trick?

You might figure on sluffing two north spades on south diamonds. But will you do this before pulling trumps? If not, west will ruff. If you pull trumps first, what will you use for ruffing south spades?

What you must do in this case takes daring. Lock up the first trick with dummy spade ace. Then cash heart ace and sluff a south spade. Now ruff a dummy heart with south club ten.

Lead a small south club and finesse the eight spot for an entry to there. Return a dummy heart and ruff with south club queen. Lead small club and enter dummy again with finesse of the nine.

Ruff the fourth dummy heart with south trump ace and enter the dummy with small south diamond to the king. Now smack down the dummy club king and pick up the west jack, discarding a south spade.

The last dummy diamond is returned for your south hand to take three diamond tricks. On the last two of these the dummy sluffs two spades. Lose the final trick to an opponent spade. Nothing else.

It looks spectacular to finesse the eigh spot and nine of clubs. But the only outstanding higher trump was the jack. Actually it is no different than finessing ace and queen with a king out.

The real point in this play is the making of dummy the master trump hand. This you do by reducing your south trumps by ruffs.

A big mistake is to fear you will make one.

TWO STEPS AHEAD OF CERTAIN DEATH

In this dramatic photo an unidentified fireman is shown fleeing for his life beneath tons of cascading bricks in an explosion at a factory in Philadelphia. Another fireman, Arthur Mumbauer, lost his life in the explosion touched off by flaming lacquer. (Central Press Canadian).

IVANHOE

Neighbors, Friends Honor Young Couple

IVANHOE — Huntingdon township hall, Ivanhoe, was filled to capacity on Friday evening when friends and neighbors from far and near gathered to honor Mr. and Mrs. Joseph Wickens on their recent marriage.

Mr. Percy Bay acted as master of ceremonies and in his opening remarks said: "I have always found Joedy to be a good neighbor and a good citizens. And judging from the size of the gathering I am confident you all are of the same mind."

The program opened with a round of community singing, led by the chairman with Mrs. Reg. Haggerty at the piano. The following numbers were given:

Duet, "Are You Mine?" Marion and Shirley Broadworth! reading, "Mrs. Murphy and Her Reclining Position." Miss Margaret Wright; duet, "Out Behind the Barn," the Broadworth Sisters; accordion solo, Carol Sine.

Mr. and Mrs. Wickens were asked to take seats of honor and Mr. Harry Lovibond read an address extending best wishes for many years of married happiness. A warm welcome was extended to Mrs. Wickens, who is well and favorably known in this district.

PRESENTATION

The presentation of an electric tea kettle, heater, mixette and floor lamps was made by Ted Lee, George Wood and Sid Morgan.

Mr. and Mrs. Wickens were also recipients of other lovely gifts, among them a large wall mirror from Trenton relatives.

Mr. Wickens expressed thanks and all joined in singing "For They Are Jolly Good Fellows."

Refreshments were served and the remainder of the evening was spent in square and round dancing, with music furnished by Mrs. R. Haggerty and Mr. Joe Beaudrie of Springbrook.

Little Miss Sandra Lee Cronkwright, of Trenton, delighted all with her tap dancing.

Mr. Sam Wickens, Mr. Charles Moreland and Mrs. Carman Howard of Trenton, gave an exhibition of old time step dancing.

Minister Takes $32,000 On Television Show

NEW YORK (AP)—Rev. Alvin Kershaw, an unusual combination of Episcopal minister and jazz music lover, Tuesday night stopped short of the top prize on "The $64,000 Question." He took the $32,000 he already had won.

The personable minister said he gave the matter a lot of thought in the past week. He decided the $32,000 "which inadvertently came to me" was a "resource and opportunity to support many movements in our world—movements laboring and struggling for brotherhood."

Harry Morrison's Studio of Ballroom Dancing
224 FRONT STREET WO 2-2245
IMPROVE YOUR DANCING

AT THE McCARTHY — Michael Rennie in the role of Father Junipero Serra, begins his work of converting an Indian brave (Jeffrey Hunter) with a judicious mixture of faith, kindness and "magic" in "Seven Cities of Gold", Twentieth Century-Fox CinemaScope drama opening Thursday at the Odeon McCarthy Theatre. Richard Egan, Anthony Quinn and Rita Moreno also star in the exciting story of the Spanish conquest of California.

CJBQ VOICE OF THE BAY OF QUINTE

(CJBQ — 1230 Kc)

WEDNESDAY

4:00—News & Weather
4:05—Mostly Music
4:45—Kiddies Karnival
5:00—News & Weather
5:05—Mostly Music
5:25—Weather Guide
5:30—Mostly Music
6:00—Crosby Show
6:05—Interlude
6:30—In the Sportlight
6:40—In Town Tonight
6:45—Smiley Burnette
7:00—Star Time
7:25—News & Weather
7:30—Keyboard Kapers
8:00—Fibber McGee and Molly
8:15—One Man's Family
8:30—M.G.M. Music Room
9:00—News & Weather
9:05—Seven-Up Hockey Game
10:00—News & Weather
10:05—Music Till Midnight
11:00—News & Weather
11:05—Music Till Midnight
12:00—News & Weather

THURSDAY

6:13—O Canada and Sign On
6:15—Strength for the Day
6:30—News & Weather
6:35—Up With the Sun
7:00—News & Weather
7:05—Up With the Sun
7:30—News & Weather
7:35—Up With the Sun
7:45—Weather Report
8:00—News & Weather
8:10—Birthday Club
8:15—Sports Parade
8:20—Up With the Sun
9:00—News & Weather
9:05—Morning Devotions
9:20—Morning Meditations
9:30—Conv. Piece
10:00—News & Weather
10:05—5 Mins. Robin Hood
10:10—Conv. Piece
10:30—Tennessee Ernie
10:45—At Home With the Martins
11:00—News & Weather
11:05—Stork Club
11:10—Worth Knowing
11:15—Morning Melodies
11:30—Beauty Talk
11:35—Morning Melodies
12:00—Luncheon Music
12:30—News & Weather
12:40—Music from Ireland
12:45—R. R. 1230
1:25—Make Mine Music
2:00—News & Weather
2:05—Make Mine Music
3:00—News & Weather
3:05—What's New? — Trenton
4:00—News & Weather
4:05—Favorite Hymns
4:10—Mostly Music
4:45—Kiddies Karnival
5:00—News & Weather
5:05—Mostly Music
5:25—Weather Guide
5:30—Mostly Music
6:00—Crosby Show
6:05—Interlude
6:15—News & Weather
6:30—In the Sportlight
6:40—In Town Tonight
6:45—Quinte Legends
7:00—Star Time
7:25—News & Weather
7:30—"Poppy Day" Talk
7:45—Star Time
8:00—Double or Nothing
8:30—Music Till Midnight
9:00—News & Weather
9:05—Music Till Midnight
10:00—News & Weather
10:05—Music Till Midnight
11:00—News & Weather
11:05—Music Till Midnight
11:30—Sports Review
11:35—Music Till Midnight
12:00—News & Weather

WHAM TV SCHEDULE CHANNEL 5

WEDNESDAY

4:00—Date With Life
4:15—First Love
4:30—Mr. Sweeney's World
4:45—Modern Romances
5:00—Pinky Lee Show
5:30—Howdy Doody
6:00—Little Rascals
6:30—Mercury Theatre
7:00—U. of R. Commentary
7:30—Eddie Fisher
7:45—News Caravan (NBC)
8:00—Screen Directors' Playhouse
8:30—Father Knows Best
9:00—Kraft TV Theatre (NBC)
10:00—This is Your Life
10:30—Patti Page, Perry Como
11:00—News
11:17—Weather Almanac
11:20—Speaking Sports
11:30—Tonight

THURSDAY

7:00—Today (NBC-Partic.)
7:55—Al Sisson
8:00—Today
8:55—Thought for the Day
9:00—Home Cooking
10:00—Ding Dong School (NBC)
10:30—Search for Beauty
11:00—Home
12:00—Tennessee Ernie
12:30—Feather Your Nest
1:00—Movie Theatre
2:30—Ladies Fair
3:00—N.B.C. Matinee Theatre
4:00—Date With Life
4:15—First Love
4:30—Mr. Sweeney's World
4:45—Modern Romances
5:00—Pinky Lee Show
5:30—Howdy Doody
6:00—Range Rider
6:30—Wild Bill Hickok
7:00—Liberace
7:30—Dinah Shore
7:45—News Caravan (NBC)
8:00—You Bet Your Life
8:30—People's Choice
9:00—Dragnet
9:30—Ford Theatre
10:00—Lux
11:00—News
11:17—Weather Almanac
11:23—Speaking Sports
11:30—Tonight

NETWORK PROGRAMS

WEDNESDAY EVENING

6:00—CBL, News, Sport
6:15—CFRB, Passing Parade
6:30—CBL, Byline
6:40—CFRB Wes McKnight
7:00—CBL, Rawhide
7:15—WBEN, Johnny Dollar
7:15—CBL, Introduction
7:15—CFRB, Songs of Our Times
7:30—CJBC, On Campus
7:30—CKEY, Quarterback Club
8:00—CFRB, Music Appreciation
8:00—WBEN, Jack Carson
8:00—CJBC, McGee and Molly
8:30—WGR, College Quiz Bowl
8:30—CJBC, Can. Sports Roundup
9:00—WBEN, Dateline
9:00—Fred Hill
9:15—CKEY, Talk of the Town
9:30—CJBC, Can. Music Hall
9:30—CFRB, Amos 'N' Andy
10:00—CBL, National News
10:30—CJBC, Take it from Here
11:00—CBL, Music of Berlioz
11:10—CFRB Sports News
11:15—CJBC, Prelude to Midnight
11:35—CFRB, Merry-Go-Round

TV—Radio Column

Social Manners of TV Viewers Have Changed Considerably

By CHARLES MERCER

NEW YORK (AP) — Social manners of television viewers have changed considerably in a few short years.

The pioneer TV set owner was a courageous fellow, you remember. He not only had to invite in the entire neighborhood; he had to provide popcorn and beer as well as Sid Caesar. The neighbors repaid him with awesome attention to the programs. It was a rare soul who scoffed at any program. If he did, he was considered to have a high brow, long hair and an egg-shaped head.

Today the TV viewer generally indulges his addiction in the solitary confinement of his own home. Yet there still is a lot of social viewing. And intensive research in this field convinces me that times indeed have changed. This is the age of Tv-living-room critic.

"A critic," wrote James Huneker, "is a man who expects miracles." The modern TV living-room critic not only expects them; he demands them in a loud voice that convinces everyone within earshot of his wisdom.

A friend of mine is one of the most vociferous living - room TV critics I've ever known. His favorite expression is a loud 'Owooo!" delivered a few minutes after a program gets under way. This shakes the confidence of everyone in the room in his individual opinion. My friend also likes to groan and shake his head and hold his nose. When a program's over he rises, faces the flock, and demands, "Well?" Once someone summoned the courage to express his own opinion and reply, "Good program, wasn't it?" My friend accepted the remark as ironical and howled with laughter. How can you beat a critic like that?

The influence of such critics has become enormous. They are great moulders of public opinion. You'll hear them authoritatively denouncing a program two days later and making others wonder how they possibly could have enjoyed it.

I got to thinking about this the other evening after my friend had let out a loud yowl. At first I was annoyed, but then I began grudgingly to admire him. He has as much right to his opinions as I to mine. For the first time I crossed words with him in a duel of opinions and we both had a splendid time.

BUZZZZ!

KEY WEST, Fla. (AP)—"Someone is trying to break into my house, using an electric saw," a woman screamed into the telephone. Police hurried to her house and surrounded it Monday. No burglar. They found the woman's hearing aid was out of order and was making a noise just like a saw biting through wood.

AT THE BELLE — Marilyn Monroe and Tom Ewell play it strictly for laughs in "The Seven Year Itch", new comedy hit, continuing Today and Thursday at the Belle Theatre. Ewell portrays a summer-bachelor with an amorous imagination, and Miss Monroe is a not-so-dumb blonde who considerably confuses Ewell's outlook. Such familiar favorites as Victor Moore, Sonny Tufts and Evelyn Keyes also appear in "The Seven Year Itch."

At The Capitol

Verdi's "Aida"

An historic new achievement in the performing arts will be unveiled in this city when "Aida", the first great opera film in color, will be presented at the Capitol Theatre Monday, Tuesday, Wednesday, Nov. 7-8-9.

A perfect fusion of great operatic singing and distinguished dramatic acting against a limitless background of color, action, splendor and spectacle, "Aida" combines the foremost voices of the famous La Scala with the most brilliant cinematic talents in Italy today.

"We regard 'Aida" as a milestone in the fields of music, theatre, opera and especially the cinema.

"Both visually and musically, this production of 'Aida' is actually more glamorous and perfect a realization of Verdi's great masterpiece than any production ever staged before. The camera gives us the variety and sweep that Verdi must have dreamed of and that cannot be encompassed within the confines of any theatre. For the first time, too, we are able to appreciate fully the great and moving story of human emotions set against the splendors of ancient Egypt as it is poignantly enacted by an able cast of attractive and accomplished performers."

Verdi's famous opera tells the dramatic love story of Aida, a beautiful Ethiopian princess who is the slave girl of Pharaoh's daughter, Amneris. Both are rivals for the love of Radames, the handsome young Egyptian general who conquers Aida's father, King of Ethiopia. Forced by her father to elicit military information from the man she loves at a secret tryst, the lovers are surprised by Amneris who denounces Radames as a traitor. He is joined in death by Aida for whose love he renounced the favors of Pharaoh's daughter.

Aida is portrayed in the film by glamorous Sophia Loren, runner-up to Gina Lollabrigida as one of the most luscious lovelies of the Italian screen. Others in the cast of thousands, directed by Clemente Fracassi, include such outstanding dramatic artists as Lois Maxwell, Luciano Della Marra, Afro Poli, Antonio Cassinelli and Enrico Formichi.

Produced in striking Ferrania-color in Rome's Cinecietti Studios for Oscar Films by Ferruccio de Martino and Frederico Teti, "Aida" features the world famous voices of Renata Tebaldi, soprano; Ebe Stignani, mezzo soprano; Gino Bechi, baritone; Guiseppe Campora, tenor; Giulio Neri, basso; Enrico Formichi, basso. The Italian State Radio Orchestra of Rome under the direction of Giuseppe Morelli and the Ballet Corps of the Rome Opera with principal dancers Alba Arnova, Victor Ferrari and Ciro De Pardo are also featured in the film.

20-OUNCE BABY DIES

BOWLING GREEN, Ky. (AP)—Rosemary Christian, the smallest baby ever recorded here at birth, died Tuesday at the age of 10 months. The child weighed only 20 ounces when born four months prematurely last December. Doctors said she died from complications arising from the premature birth.

57 KILLED

TOKYO (Reuters)—Police estimated that 57 men were killed in a gas explosion Tuesday in a coal mine near Yubetsu, on Japan's northern island of Hokkaido. Rescuers have recovered 22 bodies from the mine but police said 35 other miners were still trapped and probably dead.

STARTS THURSDAY
ALL COLOR FAMILY SHOW!
YOU'LL THRILL TO THIS TENDER TALE OF A BOY WHO HAD MAGIC WAYS WITH ANIMALS AND PEOPLE . . . .!
DAZZLING... in its color!
THRILLING... in its drama!

EXTRA ADDED ATTRACTION
Gallant Bess Is Back...WITH NEW THRILLS!

Cameron Mitchell — Fuzzy Knight
CAPITOL
— LAST DAY —
"Never Let Me Go"
"Bad and the Beautiful"

Movie Column

Gregory Peck Doing Research For Newest Picture in N.Y.

By BOB THOMAS

HOLLYWOOD (AP) — Sociology note: Gregory Peck is back from a field trip to observe the flora and fauna in the canyons of New York's Madison Ave.

The reason for this research is Peck's next picture, "The Man in the Gray Flannel Suit." The significance of the title is that such a suit has been virtually the uniform of the eager young men seeking their fortunes in the New York advertising world.

When Peck reported on his findings he was wearing brown slacks and a brown sport coat.

"I got a gray flannel suit back there," he explained, "but I'm afraid to wear it.

"I can just hear what people would say—'Why don't you wear the picture's title on your back?'"

TALKED TO MEN

Peck said that he spent several days talking to young men in two big advertising agencies and one television network.

"I wanted to find out how they lived, what their family lives were like, how much money they earned," he remarked. "I was more interested in their personal lives than in their jobs.

"These men think that advertising is everything. They point out that most of the big cigaret concerns are headed by advertising minds. Since there is so little difference in cigarets, advertising is the deciding factor in sales, they claim."

Peck said he didn't notice any of the "Huckster" element that was depicted in the book of that name, but that the men he talked to didn't like "The Man in the Gray Flannel Suit." They thought "it was stacked" against the network president, a major character in the book.

As part of his research, Peck grabbed a commuter train during the later afternoon rush.

"It was an amazing experience," he recalled. "They come pouring out of Madison Ave. into the station. They're all in a sort of comatose condition, a state of suspension between the office and home.

"They all buy a paper, hang up their hats, sit down and read.

"During the train ride, they remain to themselves. When I was riding with them, they didn't even give me a tumble."

THEATRE FEATURE TIMES

AT THE BELLE — "The Seven Year Itch" — Marilyn Monroe, Tom Ewell, in CinemaScope and Color — 2.30-7.30-9.35.

AT THE CAPITOL — "Never Let Me Go" — Clark Gable, Gene Tierney — 7.00-10.25 — "The Bad And The Beautiful" — Lana Turner, Kirk Douglas, Walter Pidgeon — 8.40.

AT THE McCARTHY — "The Night My Number Came Up" — Michael Redgrave, Sheila Sim, Alexander Knox — 2.30-7.30-9.35.

COMING! SOON!
VERDI'S AIDA
CAPITOL

2 MORE DAYS
Because
EVERYBODY LIKES TO LAUGH!
See It Before It Leaves! — Worth a Trip Downtown!

ADULT ENTERTAINMENT
PLUS BUGS BUNNY — Color Sportsfilm in CinemaScope and Color "GODS OF THE ROAD"
TODAY & THURSDAY
Belle 2.00 7.00 9.05
Then on FRIDAY
CARY GRANT
GRACE KELLY
in Alfred Hitchcock's
"TO CATCH A THIEF"
SMOKING LOGES

Starts THURSDAY

DAILY AT
2 - 7 - 9.10
McCARTHY
BELLEVILLE ...... DIAL WO 8-7908
TODAY ONLY! "THE NIGHT MY NUMBER CAME UP"
Michael Redgrave, Sheila Sim

Your Horoscope

By FRANCES DRAKE

Look in the section in which your birthday comes and find what your outlook is, according to the stars.

For Thursday, November 3, 1955

March 21 to April 20 (Aries) — Avoid extremes now. The day generally can be a good one for you, if you do the right things at the right times.

April 21 to May 20 (Taurus) — Start this day off with fresh initiative, something new, a twist that will enhance the quality of your work. You can provide that touch that makes the difference.

May 21 to June 21 (Gemini) — What you can make of this day what you will — depending on your attitude, approach to problems, your answers and your own endeavor.

June 22 to July 23 (Cancer) — Drinking away from situations you don't want to face will cause more trouble in the long run. Avoid careless companions, and do not be influenced by smooth talk.

July 24 to August 23 (Leo) — Books, duties and other activities be properly and nothing should prevent you from making solid headway. Thrive before acting.

August 24 to September 23 (Virgo) — Spending too much time over some tasks is as energy-wasting as being too quick to act. Strike that happy medium to produce results without strain. Accept some things without comment.

September 24 to October 23 (Libra) — Some small obstacles may seem greater than they are. Be philosophical, do your best and, in time, you will humble them.

October 24 to November 22 — (Scorpio) — Emphasize your best judgment, best methods, and be reasonable in all things. These are strong weapons. Don't let pessimism hold away. Build up your resources.

November 23 to December 23 — (Sagittarius) — A good time for trying new devices or new methods to improve efficiency, save time and energy. Progressiveness always pays.

December 22 to January 21 (Capricorn) — You are likely to be more anxious to get things accomplished now. But don't be overconfident or you may make needless errors.

January 22 to February 20 — (Aquarius) — Review your plans with a view to eliminating possible flaws which could thwart success. Be on time but not nervously rushed. Be wisely moderate.

February 21 to March 20 — (Pisces) — Your planet, Neptune, promises a highly constructive day if you will go carefully around the pitfalls and listen to voices of experience. Confine your intuition with others' know-how.

You born today have many fine talents. You are kind, helpful, yet able to stand up for your rights regardless of opposition. Once you realize your power, you can go far. But always make sure you are on the straight and sure path. Avoid excesses in gambling, exercise, discussions. Your personal magnetism is a strong point.

Birthdate: Wm. Cullen Bryant, poet, editor.

ALKALIZES and RELIEVES CONSTIPATION
TAKE PHILLIPS' MILK OF MAGNESIA TONITE
WAKE UP FRESH FULL OF PEP!
PHILLIPS'

Answer to Previous Puzzle

T	R	U	M	S		W	H	A	R	F				
H	O	S	T	E	S	S		R	A	M	E	D		
A	D	A		T	O	P	P	I	N	G		O	D	E
B	O	L	D		S	I	L	E	S			D	E	N
H	O	I	S	T		D	U	S	T		L	E	E	R
		S	A	L	I	T	E		E	I	M			
	G	E	N	E	R	A	L		D	I	P	P	O	
A	E	R	O		E	L	E	C	T	R	O			
G	I	R	L		S	T	R	A	Y		E	S	A	U
A	L	E		B	I	L	E		S	E	D	A	T	E
R	E	T	I	R	E	R		C	O	R	E	N	E	R
A	N	I	M	A	L	S		S	T	E	R	N	E	R
		C	A	T	S			S	E	A	T	S		

ACROSS
1 Chinese Nationalist stronghold
8 Montgomery is its capital
15 Having interest
16 American who was ransomed from Hungary
17 Material used for circus rings
18 Mollusk with a spiral shell
19 Purpose
20 Soldier
22 Corrode
23 Friend of Herman and Vernan
24 Ambassador to Italy
25 Microscopic animal
29 —Fernando Valley
30 Ornamental vessels
31 Man from Athens
33 Small mass of cotton, wool, etc.
34 Uncomfortable finger ailments
35 Heroine of a medieval romance
39 Cuttlefish's protective fluid
40 Gen. Lucius Clay's middle name
41 A Chinese dynasty
44 Expert golfer's score
45 Where swimmers congregate
46 Electrified particles
47 Scottish boy
48 Direct the steering of a ship
50 Songs for December
51 Waste
54 Slackers
57 Appropriate to summer
59 V.I.P.'s traveling companions
60 Destroyers
61 White Sox player —Minoso
62 River in Mongolia, flows into Lake Baikal

DOWN
1 Destiny
2 Algerian seaport
3 Cleave
4 Attacks with vicious violence
5 Norse name
6 River from the Vosges to the Moselle
7 Where Pine Bluff is
8 Popular song of nostalgic memory
9 Having rounded divisions
10 Culture medium
11 Physics unit named after an inventor
12 Son of Poseidon
13 Threat
14 Sharp mountain spurs
21 Where Terhune is
23 Seeking by calling aloud
24 Largest lake in Europe
25 Oriental title
26 The oldest Miss March
27 A very long time
28 Skull contents
30 Traveler's bag
33 Kind
35 Spider's home
36 Leapers
37 Summer hotel
38 Sward
39 Naval officer: Abbr.
40 Lower part of a wall
41 Suburb of Chicago
42 Former President
43 Natural
44 Describes grammatically
47 Grace — of the stage
48 Point in dispute
50 Copper
51 TV program, "What's My —"
52 Hot room
53 Famous puppet maker
55 Mrs. Charles Laughton
58 Apart: Prefix
59 Sesame plant

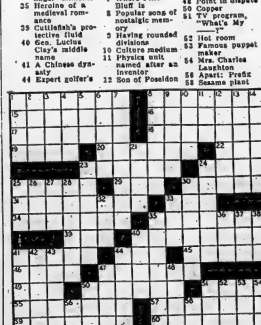

use the Want Ads to BUY SELL RENT HIRE

DIAL WO 8-5757 AFTER 8.30 A.M. — DEADLINE WORD ADS 10.30 A.M. — SMALL SEMI-DISPLAY 10.00 A.M. FOR SATURDAY'S PAPER DEADLINE IS FRIDAY P.M.

WANTED - FEMALE

RELIABLE WOMAN TO TAKE CARE of children, 5-day week. WO 8-5063

CAPABLE DOMESTIC HELP, TO live out, for family with three children, in Belleville. Reply, stating references, Box 97, Ontario Intelligencer. N2-3t

PART-TIME DOMESTIC. LIVE IN. Experienced with children. Non-smoker, abstainer, references. Near hospital. WO 2-3520. N2-4t

TYPIST REQUIRED IMMEDIATELY. Shorthand desired but not essential. Permanent position. WO 2-3481. N1-4t

PART-TIME HAIR DRESSER HELPER. Experience not necessary. Working on commission basis. Box 72, Ontario Intelligencer. N1-3t

EXPERIENCED HAIRDRESSER FOR Trenton salon. Full-time. Top wages. Responsible position. Jewell Beauty Salon. Trenton 3003 or 3053. N1-3t

WANTED

FUR REPAIRING. REASONABLE. WO 2-3119.

TO BUY: TUXEDO, SIZE 38-39. WO 2-3670. N2-3t

LARGE SIZE DOLL CARRIAGE, IN good condition. WO 2-3312.

MIDDLE-AGE WOMAN, OR ONE ON pension, to help with household chores, four children, 3 school-age, in exchange for home during winter. Apply Mrs. Harry Neal, Marmora, Ont.

2 GIRLS FOR ROOM AND BOARD. Non-smokers. WO 8-6320. N1-3t

$1,500. WILL REPAY $100 MONTHLY plus bonus. Apply Box 73, Ontario Intelligencer. N1-2t

ALL TYPES LIVE POULTRY, HENS, chickens, broilers. Highest prices paid. John H. Sills. WO 2-0460. N1-1m

LARGE TURKEYS. ROUGH DRESSED or alive. Box 75, Ontario Intelligencer. N1-3t

USED CASH REGISTER, IN GOOD condition, WO 8-7701, or WO 8-9154 N1-3t

9-PIECE DINING ROOM SUITE, walnut or mahogany. Trenton 7578. O31-3t

CEDAR POSTS, 2 INCH TOPS OR larger, 8 feet long, any quantity. C. Colden, Springbrook. Phone 646 Stirling. O27-2w

GARDEN PLOWING, FORD TRACtor. A. R. Miller, N. Park Street. WO 2-2885 after 6. O21-2w

FIRST AND SECOND MORTGAGES. Apply Box 28, Ontario Intelligencer. O20-2w

USED CAMERAS

TRADE IN YOUR OLD CAMERA ON a new one by any of the following manufacturers: Argus, Balda, Bolsey, Ansco, Ricohflex, Paxette, Bellandhowell, Keystone, Kodak, Rolleicord, Leica, Canan, etc. For the highest trade-in allowance see Roluf's Camera Centre, 18 Victoria Ave., Belleville. O15-2m

ON WEST HILL: WE HAVE CLIENTS who are looking for well located three-bedroom homes on the West side of town. If you are thinking of selling, call E. J. Saunders, Realtor, Phone WO 8-7164. Kresge Building, Belleville. S21-tf

DEAD STOCK REMOVED ATTENTION FARMERS! HIGHEST prices paid for dead, old or crippled stock. 24-hour service. Phone collect WO 2-2727 Belleville, or 767 Stirling, Nick Peconi. S15-tf

OLDER TYPE HOMES

We have several prospective buyers for older type homes in residential areas. Due to the recent number of sales, we have practically exhausted our supply of this type of home.

If you are thinking of selling, give us a call for an appraisal.

F. E. HUSON
Real Estate Broker
15 CAMPBELL ST. — WO 2-4581
(Across from Y.M.C.A.)
N1-2t

EMPLOYMENT WANTED

EAST HILL WOMAN WOULD LIKE to keep pre-school-age children in own home Monday through Friday. WO 8-9344. N2-6t

CHILDREN TO BOARD, BY RELiable party. WO 8-6546. N2-6t

MECHANICAL ENGINEER DESIRES part-time employment, preferably at home. Interested in heating and ventilating. Box 53, Ontario Intelligencer. O31-3t

CHILDREN'S DAY CARE. BABY-sitting for shopping; evenings. East Hill. Car service 8 a.m. WO 2-3520. O24-14t

ALL HOUSEHOLD REPAIRS. WALL papering and painting and furniture repaired. 82 Wallbridge Road. WO 2-1633. O22-2w

DRAPES TO MAKE. 3-DAY SERvice. Experienced seamstress. WO 8-0122. Guaranteed satisfaction. Will measure and hang. O19-1m

PERSONAL

EVERY DRUGGIST IN CANADA sells and recommends Wilder's Stomach Powder for stomach distress, indigestion, heartburn. Quick. Effective.

WANTED - MALE

BOY WITH BICYCLE, AGE 14 TO 18. After school and Saturdays. J. A. McNabb Ltd. Apply in person only. N1-3t

BELL BOY. YOUNG, NEAT APPEARance, good personality. Shift work. Six days weekly. Apply in person, Hotel Quinte. O31-3t

SALESMAN. SALARY AND COMmission. WO 8-1274. S26-tf

ATTENTION!
ALL MARRIED MEN DESIRING PART-TIME WORK!

THE MOST ACCEPTED FOOD PLAN REQUIRES SALESMEN IMMEDIATELY

TOP PAY FOR THE RIGHT MEN!

— QUALIFICATIONS —
* CAR
* NEAT APPEARANCE
* WILLING TO WORK

WE WILL TRAIN YOU

Apply:

TARGON MOTEL
8 P.M. SHARP
Ask for
MR. GODDARD
BETTER LIVING PLAN
KINGSTON PROVISIONERS

Young Man

AGE 23 - 27
SINGLE

National sales finance company has permanent position available — leading to planned program of advancement.

Many employee benefits. Car and expenses provided. Must have at least matriculation. Banking and insurance experience of benefit, but not essential. Reply, giving full particulars to:

THE MANAGER,
Commercial Credit Corp.
177 PINNACLE STREET
BELLEVILLE
O29-tf

SALESMAN WANTED

SALESMEN

Why would a top Peterborough vacuum cleaner salesman averaging 25 to 30 sales per month join our organization? Why also would a top Peterborough cookware salesman averaging $2,500.00 gross sales per month?

It's simple TO MAKE MORE MONEY — They make more money because:

(1) Our company is young, progressive, expanding fast with unlimited opportunities.

(2) Our Product is brand new and different. It sells on sight.

(3) Absolutely no competition with other products OR other Salesmen.

(4) Highest commissions and bonuses. We want TWO GOOD SALESMEN. No canvassing. All leads supplied.

If you can't Sell, DON'T call. If you Can, then write Box 71, Ontario Intelligencer. N2-3t

WANTED MALE OR FEMALE

POSTAL CLERKS

$2400 - $3360

POST OFFICE DEPARTMENT
BELLEVILLE, ONT.

Details and application forms at Post Office or National Employment Office.

LOST

FROM 257 JOHN STREET, GIRL'S green C.C.M. bicycle, balloon tires, licence No. 1120. WO 8-9002. N2-2t

3-WHEEL C.C.M. TRICYCLE, MARoon and white, near 16½ Turnbull Street. Anyone knowing whereabouts phone WO 2-4847, or city police. N2-3t

GIRL'S ENGLISH STYLE BICYCLE. Red, tan seat, chrome wheels, 3 speeds. Anyone returning bike or anyone knowing whereabouts of same will receive $15 reward. 4 West Moira. N1-3t

BLACK DOG, BROWN LEGS AND head. About 60 lbs. Reward. WO 2-0550. N1-3t

TO LET

CENTRAL, MODERN, 5-ROOM FLAT, including bath. 1 or 2 children welcome. Available December 1st. Reasonable. Box 7, Ontario Intelligencer. N2-3t

4-ROOM, HEATED, SELF-CONTAINed apartment, downstairs. $70. monthly. WO 2-1318. N2-3t

WARM ROOM FOR SLEEPING. ALL conveniences. Continuous hot water. 221 Coleman. WO 2-0334. N2-3t

FURNISHED ROOM IN QUIET HOME on East Hill. All conveniences WO 8-7696. N2-3t

2-ROOM APARTMENT. BED-SITting room. Heated. Furnished. Hot water. Bus stop. Protestants. Abstainers. Business working couple. Adults. 14 Albion. WO 8-6305. N2-2t

NEW 2-BEDROOM LOWER DUPLEX. Heated. Full basement. Front and side entrance. WO 8-0903. 138 McDonald. N2-3t

4-ROOM UNHEATED APARTMENT; 3-room unheated apartment, self-contained. Phone WO 2-3096, after 6 p.m. N2-3t

4 UNFURNISHED ROOMS. HEAT and electricity supplied. Share bath and entrance. Sink in kitchen. Will accept small baby. WO 8-9395.

4-ROOM APARTMENT. PRIVATE entrance and bath. Apply 9 Evans Street. N2-3t

3-ROOM, SELF-CONTAINED. UNheated, unfurnished apartment. Private entrance. Suitable for couple. WO 2-4828. N1-3t

FURNISHED ROOM, FOR GIRLS. Suit 1 or 2. Grill privileges. WO 2-2114. N2-3t

FURNISHED HOUSEKEEPING ROOM. All conveniences. Suitable for one girl. WO 8-9333. 93 Victoria. N2-tf

FURNISHED, HEATED, SELF-CONtained apartment. Apply Box 20, Ontario Intelligencer. N2-3t

2 UNFURNISHED LIGHT HOUSEkeeping rooms. Separate bathroom, entrance. Adults only. 12½ Everett Street, after 5 p.m., WO 2-1606. N2-3t

WARM, COMFORTABLE BEDROOM. Breakfast optional. Girl preferred. Near bus stop. WO 2-2971. N2-3t

MODERN TRAILER HOME. APPLY Millhaven Trailer Camp, Bayside. N2-3t

OFFICE SPACE, SECOND FLOOR Bank of Nova Scotia Building. WO 8-5323. S14-e-w-tf

4-ROOM, UNHEATED, UNFURNISHed flat, $35. monthly. Children welcome. Apply 141 Pinnacle St. N1-2t

3-ROOM, FURNISHED, HEATED, apartment. Electricity supplied. Hot and cold running water. Adults. Apply 4 West Moira St. N1-3t

ROOM AND BOARD FOR GENTLEman. Parking space. Near bus stop. All conveniences. WO 8-6277. N1-4t

SMALL, 2-BEDROOM APARTMENT. Central. Unheated. Apply Kellaway's Grocery, 30 West Bridge St. N1-3t

2-BEDROOM HOUSE WITH GARAGE, on Massassaga Road, 3 miles from city. Keith Garbutt, R. R. 7, Belleville, after 6. N1-3t

ROOM AND BOARD FOR TWO ladies, willing to share room. Privileges. West Hill. WO 8-8247, evenings. N1-3t

5-ROOM, SELF-CONTAINED APARTment. East Hill. Five minutes downtown. Heated. Large living room. Dining ell. Modern kitchen stove and refrigerator. 3 bedrooms. Newly decorated throughout. Immediate possession. WO 2-1667 days, evenings WO 8-8864. N1-2t

5-ROOM HOUSE. CONVENIENCES. 6 miles east of Belleville on No. 2 Highway, south side. $40. monthly. R. Maher, WO 2-3774. N1-3t

4-ROOM, SELF-CONTAINED APARTment. Bath. Available immediately. WO 2-3034 or apply 307 Church St., Belleville, 1st house north of Tabernacle Church. O31-3t

LARGE FURNISHED BEDROOM with board. Apply 179 Church St. WO 8-8575. O31-3t

NICELY FURNISHED LIGHT HOUSEkeeping room with running water. Central. Phone WO 2-1345. O31-6t

7-ROOM HOUSE. $70. MONTHLY. 19 Brassey St. WO 8-3635. O31-3t

4-ROOM UPPER APARTMENT. Heated. All conveniences. Private entrance. Hardwood floors. Garage. WO 2-4829. O31-3t

FOUR-ROOM APARTMENT WITH bath. Separate entrance. Unheated. Newly decorated. Heavy wiring. Suit couple and one child. Box 63, Ontario Intelligencer. O31-3t

BED-SITTING ROOM. SUIT 1, 2 girls. Kitchen privileges. Newly decorated. Central. East Hill. WO 8-8923. O31-3t

6-ROOM DWELLING. ALL CONVENiences. Centrally located. Immediate possession. $65. monthly. Adults only. WO 8-8169. O28-tf

29 NEWBERRY STREET SOUTH, apartment, off Dundas Street East. Unfurnished. Unheated. Private bath and entrance. Suit couple. WO 2-1653. O28-tf

3 LARGE ROOM APARTMENT. Front hall. Garage. Furnished or unfurnished. Close to city, bus. WO 2-4330. O27-tf

ROOMS FOR SLEEPING BY NIGHT or week, single or double. WO 8-8332. O22-1m

OFFICE SPACE — WE HAVE available for immediate occupancy 3 up-to-date offices on Front Street. Well decorated, good floors and well lighted. One office is on the street level, two on second floor. For appointment and particulars phone WO 2-4581. F. E. Huson, Real Estate. O13-tf

APARTMENTS, HOUSES TO RENT. Yanover Realty. WO 2-4246. 247 Dufferin. Lots of parking space. O3-1m

OVERNIGHT CABINS, CABINS AND meals. Daily, weekly or monthly. Phone Club Cedars, WO 8-7942. A13-tf

A HOME AWAY FROM HOME. Y.M.C.A., 20 Campbell Street. Rooms 1.50 daily, 7.50 weekly. A24-tf

4-BEDROOM HOUSE, EAST HILL. Possession December 1st. Write Box 44, Ontario Intelligencer. N2-3t

2 FURNISHED LIGHT HOUSEKEEPing rooms. Adults. Abstainers. WO 2-4921. N2-tf

ACCOM. WANTED

TO BUY OR RENT: 2 OR 3 BEDroom home on East Hill, by entomologist. WO 2-1547. N2-3t

6 OR 7 ROOM UNFURNISHED house. Responsible couple with two pre-school children. Desirable location. Immediately. Box 8, Ontario Intelligencer. N2-3t

APARTMENT, BY YOUNG BUSINESS couple. Heavy wiring. WO 2-1413. N1-2t

TRANSFERRED TO BELLEVILLE from the Maritimes. Desires 3 or 4 bedroom house. Can provide best references. Phone WO 2-4007 days, or WO 8-5551 evenings. N1-6t

CENTRAL, SELF-CONTAINED, 4-room, unfurnished apartment by November 20th. $75. Apply Box 95, Ontario Intelligencer. O31-3t

WANTED! APARTMENTS AND houses to rent. Contact Yanover Realty. WO 2-4246. O27-1m

TO BUY OR RENT: 3 OR 4 BEDroom house, centrally located. East Hill preferred. Apply Box 33, Ontario Intelligencer. O26-6t

FOR SALE

McCULLOUGH CHAIN SAW, USED few hours. Well pump with pipe. 30 gallon crock. WO 2-2466. N2-3t

IF BACKACHES ARE SLOWING you up, take RUMACAPS and help yourself to relief from pains and aches. Ask your druggist. O4-5-7-31-N3-4

MANURE, WELL ROTTED. APPLY C. A. Dawe, R. R. 1 Roslin. N1-2t

GIRL'S ROYAL BLUE VELVET COAT and legging set. Grey fur trim. Size 6. Excellent condition. WO 2-4834. N1-3t

6" SKILL SAW, $2.75 PER DAY: 8" skill saw; belt sander; paint remover; jig saw; table saw; jointer. Many others. Keen Edge Sharpening, 46 Henry St. O24-N2

PERCIVAL ANNEX WEEKLY SPECIALS!

3 ONLY!
SPACE SAVERS
Covered in 100% Nylon
Floor Samples
$49.50 ea.

FIREPLACE MANTELS
New Shipment Just Arrived
In Lovely Designs Complete With Artificial Coal, etc.
YOUR CHOICE
$49.50 ea.

DECORATIVE
MOVING LAMPS
For Child's Room
SPECIAL VALUE
$4.95 ea.

MOTOR RUGS
All Wool Plaids
$8.95 and $10.95

USED FURNITURE

CHROME SET
5-Piece — Grey
$34.50

ROLL-AWAY COT
With Felt Mattress
$9.95

BELLEVILLE'S LOWEST PRICED FURNITURE STORE

PERCIVAL ANNEX
333 FRONT ST. — WO 8-6383 N2-3t

PETS FOR SALE

BOSTON BULL PUPPIES. WO 8-9344. N2-6t

9 MONTH OLD FEMALE COCKER Spaniel, $15. WO 2-2907. N1-2t

CHESAPEAKE BAY RETRIEVER. 3 years old. Registered. Good hunter. Good with children. Phone Mt. View 16-R-3. Earl Brady, R. R. 2, Consecon. O31-3t

WELSH CORGI PUPPIES. WONDERful cow dog. Male Fox Terrier. Reasonable. Mrs. Nancy Sills, Avondale Road. Opposite Starlite Motel. O26-6t

OPPORTUNITIES FOR MEN AND WOMEN

MEN URGENTLY NEEDED TO MEET demands of Electronics, Television, Radio Operating. No experience necessary to take industry approved home study plan including kit of parts or join day or night classes starting soon. Skilled men get $400-$500 plus monthly based on experience and service. Act now! Send for Free 40 page booklet. No obligation, state education. Radio College of Canada, 86 Bathurst St., Toronto, Ont. 27 years specializing in Electronics. N2-5-7-9-12-14-16-19-21-23-26-28-30

FOR SALE

NOW IS THE TIME TO HAVE your eaves cleaned, chimneys repaired, bricks pointed. Doors and windows caulked. We have competent, experienced workmen. Moran Enterprises, Mt. View 29-R-31. O29-12t

CEMENT, PORTLAND. WO 8-8922, or apply 88 Lewis St. O28-1w

SHINGLES, 3 AND 1, 210 LBS. ALL colors. $9.25 per square. WO 8-8922. 88 Lewis Street. O28-6t

HOUND. ONE YEAR OLD. MALE. Good hunter. Nicely marked. $13. WO 2-3064. N1-2t

CARRIAGE; ELECTRIC IRON; 2 ladies' skirts, one wool, one taffeta; alligator shoes, size 6. WO 2-2187. N1-3t

4 x 8 FT. PLYWOOD PIECES, ¼", $14; Axminster rug 9 x 12, $8; apartment size range, $25; chesterfield, $10; floor polisher, $8; ¼" Wolfe electric drill with attachments, $15; aluminum folding clothesline with stand, $8; 2 kitchen chairs, $2; 7 cu. ft. Kelvinator refrigerator, $75. WO 8-8686, or apply 50 Everett St. O31-3t

MAN'S LEATHER WINDBREAKER; overcoat. Good condition. Size 40 to 42. WO 8-7436. 36 Isabel. N1-2t

MUSKRAT FUR JACKET, SIZE 12; children's white tube skates, size 12. WO 8-9215, 6 to 8 p.m. N1-2t

SUITS, ENGLISH FLANNEL AND serge, in excellent condition. Size 38 and 40. Dial WO 8-7762. N1-tf

GRINNELL BROS. PIANO, THREE-quarter size. A1 condition, $273 or no reasonable offer refused. Fur cape jacket, perfect condition. Reasonable. 133 Albert Street. WO 2-4078. N1-3t

SUB-TEEN COAT, SIZE 10; MISSES' coat, size 12. WO 2-0595. N1-2t

GIRL'S GREEN WINTER COAT, size 12. Good condition. Apply 258 North Front Street. N1-2t

2-PIECE CHESTERFIELD SUITE, dark wine and stool; 5-piece kitchenette suite; also green rug size 6 x 9. 29 Dunbar Street. N1-2t

CLARE JEWEL STOVE WITH REServoir, hot water front and pipes to tank. WO 8-9655 after 5. N1-2t

4 PAIR SKATES, LADIES', MEN'S; 2 sinks; combination coal, wood and electric stove. WO 8-9269. N1-3t

16 MILLIMETER MOVIE PROJECtor with sound and screen. WO 8-7187. N1-2t

PRINCESS PAT COOK STOVE. REServoir and warming closet. WO 2-0874. N1-3t

REDBONE HOUND. PHONE WO 2-2769. N1-2t

REGISTERED HEREFORD COW AND heifer calf. G. E. Gibbard, Napanee, Ont. O31-3t

DEER HOUND, 4 YEARS OLD. $25. WO 2-4411. O31-3t

STANLEY HOME PRODUCTS. Floor wax and cleaner, furniture polish, etc. 282 Coleman. WO 8-3130 O26-1m

ALL KINDS OF MEN'S, WOMEN'S and children's clothing and shoes. H. Curson, 75 Dundas East. O1-1m

HARDWOOD AND SOFTWOOD slabs. Phone 52-R-33 - 379-R-3 Madoc. Phone charges refunded with order at C. Lloyd Lumber Co., Bannockburn. O19-1m

GOOD USED TIRES. IN PRACTIcally all sizes. Car, truck and farm tractor. Cliff Baragar, 118 Front St O11-1m

"MILLHAVEN TRAILERS." WE SELL all makes of mobile homes. Terms up to five years. You lose if you buy before seeing these. 2 locations, Millhaven, Ontario, and our big new Sales and Parking Lot, opposite Quinte Drive-In Theatre, Bayside. O5-1m

SOFT SLAB WOOD, CUT AND DElivered, $10 per cord. WO 2-0944. O11-1m

ATTENTION STUDENTS! SEE OUR C.C.M. and Robin Hood bicycles. Easy payments. Trade-ins wanted. Cooke's Keys & Bicycles 142 Front O3-1m

1 Princess Pat Coal and Wood Range
Warming Oven and Reservoir With Oval Fire Box
$49.95

The JOHN LEWIS Co.
LIMITED
363 FRONT ST. — WO 8-3525 N1-2t

FUEL OILS
AND
200-GAL. TANKS
FOR ALL FUEL NEEDS SEE US

ROSEBUSH BROS.
220 N. FRONT ST. — WO 2-0151

Sump Pumps
PENBERTHY
$47.95

BUY-RITE SUPPLY Co.
390 FRONT ST. — WO 8-9521 N2-2t

FOR SALE

LADY'S NAVY WINTER COAT with grey Persian lamb collar. Excellent condition. Size 40. WO 2-4830. N2-3t

MUSKRAT COAT, SIZE 14 OR 16. Excellent condition. $85. WO 8-8203. N2-3t

TYPEWRITER, REMINGTON ELEVEN inch standard. Perfect for student practice. $45. 223 West Moira St. N2-3t

EXPENSIVE, LARGE SIZE DOLL'S pram; white tube skates, size 5; Sunshine roller skates. All in perfect condition. WO 8-0297. N2-2t

32 WINCHESTER SPECIAL CARBINE Good as new. Harold Bonter. Phone Mt. View 1-R-21. N2-3t

SCOUT UNIFORM, BLAZER, 14 TO 16; football helmet, 7; Brownie outfit, 12. WO 2-0532. N2-3t

PERMASEAL ALUMINUM DOORS and windows are best. Last lifetime. Set in rubber. Keeps out moisture, cold air. See these before you buy. Written guarantee. Also sell Stone and Wellington nursery stock. Cory, Eighty West Bridge. N2-6t

2 SUBURBAN GOOD YEAR TIRES, 670 x 15's. Slightly used. Earl Brennan, Read.

CABIN TRAILER, NINETEEN FOOT, winterized, partly furnished. Sacrifice for quick sale. WO 8-8144. N2-3t

COLUMBIA ROCK PULLETS, 5 months, laying. WO 8-8049. N2-3t

25 JOHNSON MOTOR, 14 FOOT space ship, steering wheel with attachments, windshield and gears, running light. Winchester 12 gauge, 250 shells. Apply 155 Dufferin, 5-7. N2-3t

BROADTAIL COAT, SIZE 14 SHORT; boy's station wagon coat, size 14; girl's suit, navy and white stripe, size 16 short. All articles good condition, reasonable. WO 2-1688.

NINE 100-LB. SHOATS, YORKSHIRE. Also eight weaners. Holstein springer due December 1st. Phone 857 Stirling.

COAL AND WOOD RANGE WITH warming closet, reservoir and hot water front. In good condition. Apply 26 Cannifton Road. N2-3t

DEER HOUND, 2 YEARS OLD. Guaranteed. Phone 70-R-3, Frankford, or apply H. Slingerland, Frankford, after 7 p.m. O31-6t

SLABWOOD, SOFT, $10; HARD, $15. Body hard maple, $18. 15-2-6, Thurlow. O28-1m

SILVERKING PREFABRICATED portable garages, car shelters, $75. up, delivered free. Sectional Buildings-8, Lake Guindon, Que. O28-14t

GOOD USED 45-GALLON DRUMS suitable for fuel oil. Crawford Metals, 81 Station St. WO 8-8477. O27-tf

KEYS DUPLICATED WHILE YOU wait! An extra key today saves worry tomorrow. Cooke's Keys & Bicycles, 142 Front. O26-1m

1 ONLY! — USED
Coleman Floor Furnace
INSTALLED COMPLETE WITH 200-GALLON OIL TANK ELECTRIC THERMOSTAT
1 YEAR WARRANTY
$299.50
BUDGET TERMS ARRANGED

The JOHN LEWIS Co.
LIMITED
363 FRONT ST. — WO 8-3525 N1-2t

Used Ranges

All ranges listed are heavy duty, have been reconditioned and carry a guarantee of satisfaction.

— * —

GURNEY 32" 4-BURNER
With Automatic Oven Control
$59.50

GURNEY 40" 4 BURNER
With Automatic Oven Control
$59.50

HOTPOINT 40" 4-BURNER
Calrod Elements
$59.50

APT. SIZE 26" WIDE 4-BURNER
With Automatic Oven Control
$29.50

These prices have been greatly reduced to make room for our new G.E. ranges.

R. E. KUNTZE & SONS
LIMITED
217 FRONT ST. — WO 8-6403 N2-2t

3 Only! — New Findlay 4-Burner Gas Ranges
With Oven Heat Control
COMPLETELY INSTALLED WITH 2 CYLINDERS OF GAS
$199.00

The JOHN LEWIS Co.
LIMITED
363 FRONT ST. — WO 8-3525 N1-2t

THE LITTLE WOMAN

"Will you do me a favor, sir? I can't seem to find my can opener."

FOR SALE

GIRL'S FIGURE SKATES, SIZE 3½. Good condition. $6. WO 8-6330.

RECONDITIONED DeLAVAL STERLing, single milker unit with new teat cup rubbers $28; double milker unit $33. Automatic stall cocks $1. Solution rack $4 and $5. New type one piece stainless steel teat cup shells $2. Stainless steel milker pails $20. Evans Surge Dealer, 102 Station Street. N2-3t

HUNTERS! IF YOU WANT A GOOD hunting hound apply to Thomas L. McGrath. Phone WO 2-1770. N2-3t

5-PIECE KITCHEN SUITE. PART chrome, red trim. WO 8-9335. N2-tf

1 DELUXE
Duo-Therm Oil Heater
Console Model
COMPLETE WITH FAN
$69.50

The JOHN LEWIS Co.
LIMITED
363 FRONT ST. — WO 8-3525 N1-2t

GIFTS FOR ALL OCCASIONS!

ANNIVERSARY — ENGAGEMENT
WEDDING — HOSTESS
GRADUATE
CHRISTMAS
WALL MIRRORS — LAMPS
CRYSTAL — JEWELLERY
BRASS
APPLIANCES — CHINA

Our Christmas stock is now at its peak. With our lay-away plan you can CHOOSE IT NOW WITH A $1.00 DEPOSIT.

STROUD'S Gift Shop
208 FRONT ST. — WO 8-7637 N2-4

AUTOMOTIVE

AUSTIN SEDAN. EXCELLENT CONdition. Runs and looks like new. Privately owned. Mileage 10,000. $595. WO 8-8203. N2-2t

'50 AUSTIN SEDAN. VERY GOOD condition. Good tires and clean. Good radio and heater. Cash or terms. WO 8-6365, after 5.30. N2-2t

LATE MODEL PLYMOUTH HEAVY duty mufflers. Regular $9.45. Our price $6.50. Canadian Tire. N2-25t

'53 CHEVROLET SEDAN, WHITEwalls, $975, or offer. Also 29-ft. Fruehauf semi-trailer, $575, or offer. WO 2-4977. N1-3t

'31 MERCURY COUPE. LIGHT green. Apply 17½ Sinclair Street. WO 2-1584, after 5. N1-3t

'31 CHEVROLET COACH. TIRES nearly new. Perfect in every way. $900. WO 8-7298. N1-1w

'31 PLYMOUTH CRANBROOK. Heater. Radio. Original owner. Phone Mt. View 16-R-3, Earl Brady R. R. 2 Consecon. O31-3t

'40 DODGE CUSTOM 4-DOOR SEDAN Custom radio and air conditioning. Good tires. Clean. Best offer. WO 2-1439, after 5. O31-3t

'40 DODGE. GOOD RUNNING CONdition. New motor last fall. $150. WO 8-3819. O29-6t

SUPER QUALITY PERMANENT type bulk anti-freeze, $2.59 gallon. Canadian Tire Corporation, Belleville. O6-1m

BUYING AND SELLING BETTER used cars. '39-49 models featured. Pinnacle Motors. Opp. A & P Store. O4-1m

BELLEVILLE'S BEST
USED CARS — TRUCKS
B. BOYCE & SONS
Limited
350 FRONT ST. — FOXBORO RD
WO 8-5545 - WO 8-7152 - WO 8-3154 J3-tf

REAL ESTATE FOR SALE

BUILDING LOT ON NORTH SIDNEY Street, 60 x 300 feet. Phone WO 8-8042. Apply 382 Sidney St. N1-3t

NEW RUG BRICK 1½-STOREY house. 4 bedrooms, large kitchen and living room. Forced hot air furnace. Basement. Garage. 37 Albion Street. WO 8-6310. O24-tf

CIGAR STORE

CENTRALLY LOCATED. Complete with fixtures. Reasonable rent. Immediate occupancy. Bargain.

Only $6,500.

MODERN BUNGALOW, only 2 years old. Fully equipped. Modern kitchen. Bath with shower. Living room with picture window. Two bedrooms with clothes closets. Oak and tile floors. Automatic oil furnace. Laundry tubs. Concrete walks. Iron railings. Combination doors. Exterior windows. Owner has been transferred out of town by his employer and will accept the low price of only $6,500. and give immediate possession. $2,200. down

Only $2,000. Down

WE HAVE A NEW MODERN THREE-BEDROOM, FIVE-ROOM BUNGALOW with immediate possession in the lovely new Hill area. Owner has been transferred by his employer. This is a solid brick and stone house with a full deep divided basement with lots of space for recreation room, laundry, and fruit cellar. Stone open wood burning fireplace in the large living room which has a molded ceiling and gleaming oak floors. Loads of closet space. The bath is complete with shower and is fully tiled. Heavy duty stove cable right into the modern kitchen. See this lovely home tonight and move in next Saturday!

Full Price $7,000.

6 ROOM, 1½-STOREY FRAME, located near the Upper Bridge. 3-piece bath. Very large lot. Garage. Immediate possession.

Hillcrest

$2,700. FULL PRICE. — $1,000. down. Large lot, located at 18 Herman Street.

E. J. SAUNDERS
Realtor
INSURANCE — REAL ESTATE
KRESGE BLDG.—PHONE WO 8-7164
— Evenings —
G. W. JOYCE — WO 2-3923
E. J. SAUNDERS — WO 2-1126

W. J. McCORMICK REAL ESTATE

$1,500. Down

3 - BEDROOM OLDER - TYPE HOME ON WEST HILL. Good-sized living room with separate dining room. Large beautifully landscaped lot. Close to schools. Low taxes. Easy terms with one mortgage.

$3,000. Down

1½-STOREY MODERN BRICK HOME ON EAST HILL. Centre hall plan, with good-size living room "L" shaped to dining room. Large modern kitchen with eating area. 3 bedrooms, master bedroom 14' x12'. Full basement with oil furnace. Attractively landscaped lot. Full price $11,500. Owner leaving city and must sell. Open to offers.

W. J. McCORMICK
Insurance — Real Estate
173½ FRONT ST. — WO 8-3237
— Evenings Call —
LYLE BOWES — WO 2-3640
W. J. McCORMICK — WO 8-8193

REAL ESTATE FOR SALE

8-ROOM FRAME HOUSE WITH bath and furnace. Large barn and garden. Situated 14 Main St. West Picton. Suitable for conversion to duplex. Immediate possession. Phone Picton 1036-W-4. N2-3

BUSINESS OPPORTUNITY

LONG ESTABLISHED
LUNCH ROOM
& SODA FOUNTAIN
BUSINESS
ON HIGHWAY 38,
25 MILES FROM KINGSTON

Big volume year round patronage. Excellent living quarters include big, sunny kitchen, living room, four bedrooms and complete bathroom.

$10,000.00 DOWN WILL BUY

Details from
GRAHAM THOMSON,
REALTOR,
904 PRINCESS ST., KINGSTON
N2-3

NORTH JAMES ST.

3-Bedroom Clapboard House. Hardwood floors, modern kitchen, basement, oil furnace. Fine lot. Low taxes. Price $9,300. Down payment $1,500.

YANOVER REALTY
WO 2-4246
Evenings MR. WOOD WO 8-5862

F. E. HUSON
REAL ESTATE BROKER

ON THE EAST HILL in good locality, an upper and lower Duplex. Central heating. Close to bus service and schools. A very good investment with easy terms arranged.

LOOKING FOR A 4-BEDROOM Home with a good-size lot? Then see this home on Geddes Street. Large kitchen, dining room and living room. Oak floors. Garage. This home is located handy to the bus line. Ideal home for a large family. $2,000. down payment and low monthly payments.

2-BEDROOM BUNGALOW on city limits. Modern kitchen, nice-size living room. With a large lot, for a garden. $2,500.00 down. Low taxes.

WE HAVE A NUMBER OF LOW PRICE, LOW TAX HOUSES FOR SALE. These are part of an estate and can be bought very reasonably. These properties will show an exceptionally good return on your investment. Well worth looking into. Call us for appointment.

WE HAVE 13 NEW HOMES now under construction on the East Hill. A good number of these will be completed by December 1st. There are six different plans to pick from. 5 room and six room. Each one of these homes has very large kitchens and living rooms. Down payments on these homes range from $2,000. down to $3,300. and are on 5 per cent mortgages. So for a new home for Christmas, call us today. Let us show you through these homes and give you further details.

FOR REAL ESTATE NEEDS, Buying or Selling, give us a call.

F. E. HUSON
Real Estate Broker
18 CAMPBELL ST.
(Across from Y.M.C.A.)
PHONE WO 2-4581
AFTER 6 P.M. PLEASE PHONE
Salesman R. RIDLEY — WO 8-7465
Broker F. E. HUSON — WO 2-0220

BUSINESS OPPORTUNITIES

FOR CARPENTER TYPE WITH LIGHT TRUCK
DEALERSHIP
FOR HASTINGS AND PRINCE EDWARD COUNTIES
for Aluminum Awnings
AND
Combination Aluminum Storm Windows and Doors

Can be operated from home or small workshop.

Investment is only that needed for tools which a carpenter usually has.

Appointment will go to solid local citizen who can supply satisfactory bank and other references in his reply to this ad.

Reply to BOX 104,
ONTARIO INTELLIGENCER
O31-3t

CITY OF BELLEVILLE
TENDER

Sealed tenders, addressed to Ald. Doug. Moxam, Chairman of City Property Committee, City Hall, Belleville, Ont., will be received until

12 O'CLOCK NOON
THURSDAY, NOVEMBER 10th, 1955
for the installation of
WASH-ROOM FIXTURES, ETC., AT MARKET SCALES BUILDING, BELLEVILLE, ONT.

Plans and specifications may be obtained at the City Engineer's Office, City Hall.

The lowest or any tender not necessarily accepted.

(Mrs.) ANNE HAGGERTY,
Acting City Clerk.
N2-3t

BUSINESS DIRECTORY

ACCOUNTANTS

T. A. MACHOLD
PUBLIC ACCOUNTANT — AUDITOR
224 Front St. (West Robertson Block)
PHONE WO 2-4621
RESIDENCE: MT. VIEW 40-R-13
S3-1y

KENNETH J. SODEN
PUBLIC ACCOUNTANT — AUDITOR
256½ FRONT ST.
BELLEVILLE — WO 2-2949
S7-tf

W. S. STONE
CHARTERED ACCOUNTANT
309 PINNACLE STREET
(Hotel Quinte Annex)
WO 2-4363
S28-tf

GEO. A. WELCH and COMPANY
Chartered Accountants
BELLEVILLE
(Stobie Building)
WO 2-2988 244 Pinnacle St.
Ottawa — Cornwall
S2-tf

ANTIQUES

BOUGHT — SOLD
Primitives, Prints, Manuscripts, Gold, Silver, Copper, Pewter, Brass
Glass China
Antique Weapons
Indian Artifacts
T. G. WRIGHTMEYER
Period Furniture — Orientals
183 Dundas St. W. — Belleville
S9-tf

ARTISTS' SUPPLIES

QUINTE
PAINT AND WALLPAPER
GRUMBACHER "PRE-TESTED" OILS
BRUSHES — CANVAS — EASELS
RUBBER MOLDS—POSTER COLORS
A COMPLETE LINE OF ARTISTS' MATERIALS
18 McANNANY ST. WO 8-8504
(On the Market Square)

ARCHITECT

WATSON and WIEGAND
ARCHITECTS
344 FRONT ST. BELLEVILLE, ONT.
S9-tf

BUILDERS' SUPPLIES

LUMBER
ROOFING — INSULATION
SIDINGS — WALLBOARDS
MASONITE — PLYWOOD — SASH
DOORS — MOULDING
HARDWARE
E. D. MOTT
Lumber and Builders' Supplies
370 FRONT ST. WO 2-5284
S2-tf

CONSULTING ENGINEER

R. FRANK QUICK
(Consulting Engineer)
Design and Supervision of Heating, Plumbing, Ventilating, Air-Conditioning and Lighting
181½ MOIRA ST. E. WO 8-6057

CONCRETE

McFarland Ready Mix
Concrete Products Company
Foxboro Road
WO 2-2075
Trenton-Zenith 38000 (no toll chg.)
Picton Inquiries 708
"IF IT'S MIXED BY McFARLANDS IT'S GOOD"
FREE ESTIMATES
J9-1y

W. DANFORD and SON
Concrete Walks, Driveways, Footings and Foundations
Carpentering & Cabinet Making
Phone WO 8-5622

CARTAGE

For Courteous and Efficient
MOVING SERVICE
and
CARTAGE
WO 8-9711
ART BRIDGE DELIVERY
Fully Insured
M19-1y

CHIROPRACTORS

FREDRICK FORSTER, D.C.
256½ Front St.
Quick & Robertson Bldg.
WO 8-9514
O28-tf

ROBERT D KNOX, D.C.
Doctor of Chiropractic
X-RAY
204½ FRONT ST.
(Over Stroud's Gift Shop)
PHONE
Office WO 8-9902—Res. WO 8-7293
A17-1m

EAVESTROUGHING

Eavestrough Installed
Roofing and General Repair
Free Estimates
ROBERT BAILEY
Point Anne WO 8-3074
J4-1y

EAVESTROUGH ROOFING

Roofing of All Kinds, Shingled, Built-up, Metal, etc.
EAVESTROUGHS INSTALLED
30C PER FOOT AND UP
Budget terms can be arranged, with or without down payment, if required
GEORGE BAILEY
POINT ANNE WO 8-6085

FLOOR FINISHING

EARLE DARRAH
Dial WO 8-6078—56 Bridge St. E.
SANDING MACHINES and FLOOR POLISHERS FOR RENT
Expert Installation on Mastic Rubber Tile and Marboleum Floors
FREE ESTIMATES
As Near As Your Phone
S13-tf

FLOORS and WALLS

PIDUTTI — FABBRI
TILE and TERRAZZO CO.
GLAZED and CERAMIC FLOOR and WALL TILE
TERRAZZO FLOORS — Guaranteed Repairs on Tile and Terrazzo
Cement Finishing a Specialty
FOR FREE ESTIMATES
PHONE WO 8-7735
OR WO 8-6336
N26-tf

FOOT SPECIALIST

H. W. ROBESON
FOOT AND APPLIANCE SPECIALIST
Fallen arches, swollen ankles, metatarsal, hammer toes and cases arising therefrom such as arthritis, sciatica, rheumatism and knee trouble.
OFFICE HOURS: 9 to 12 - 1 to 5
Evenings by Appointment
144 FRONT ST. — PHONE WO 2-0793
(Opposite Capitol Theatre)
J6-tf

HAIR DRESSING

LEEMAN'S HAIRDRESSING
187 GEORGE ST.
OUR SKILLED OPERATORS ENSURE YOU "THAT PERFECTLY GROOMED LOOK."
Phone WO 2-4184 for Appointment
S29-tf

INSURANCE

HALL & EARLE
(Nora B. Earle, Sole Owner)
ACCIDENT and PLATE GLASS
General Insurance Fire, Automobile
278 FRONT ST. PHONE WO 8-7714
224 ANN ST. WO 8-7343
S3-tf

BURROWS & FROST
GENERAL INSURANCE
and INVESTMENT SECURITIES
Freeman E. Burrows, Mgr.
240½ FRONT ST. WO 2-3281
S1-53

MIMEOGRAPHING RUBBER STAMPS

THE JAMES TEXTS LIMITED
Fast, efficient work covering all needs: Reports, Circular Letters, Statements, Clubs, Lodges, Churches, etc. Three day service on all types of Rubber Stamps, Numbering Machines and Supplies.
179 - 183 Front Street
PHONE WO 8-6775
S6-tf

PLATING

BELLEVILLE PLATERS
Specialists in Copper, Nickel, Chrome Plating
Phone WO 8-5183 P.O. Box 143
(Next to Y.M.C.A., Campbell Street)
S4-tf

SLIPCOVERS

SLIPCOVERS
JEANNE JACKSON
Phone Trenton 7019
Custom-Tailored
Slipcovers - Draperies Bedspreads
MATERIALS SUPPLIED
ESTIMATES GIVEN
J4-1y

RENTALS

QUINTE
PAINT AND WALLPAPER
TO RENT — BY DAY OR WEEK
FLOOR SANDERS
FLOOR POLISHERS
PAPERHANGING KIT
ALUMINUM EXTENSION LADDERS
24, 30, 36 and 40 ft.
18 McANNANY ST. WO 8-8504
(On the Market Square)

TYPEWRITER REPAIRS

THE JAMES TEXTS LIMITED
Prompt and Efficient Repairs on ALL MAKES OF MACHINES
Typewriters and Adding Machines for Rent
179 - 183 Front Street
PHONE WO 8-6775
S1-tf

UPHOLSTERING

UPHOLSTERING
ROSSMORE UPHOLSTERY
Phone Mt. View 44-R-12
New and Re-cover Work
Furniture and Automobile
Free Estimates—Samples supplied
Air-Foam Rubber a Specialty
HOWARD LOCKWOOD
R.R. 7, BELLEVILLE

VENETIAN BLINDS

VENETIAN BLIND SERVICE
Blinds Cleaned, Retaped, Recorded and Repaired
BELLEVILLE
DIAL WO 8-8681
J28-1y

VETERINARIAN

DR. KEITH B. HARRISON
VETERINARIAN
Offices 1 Mile South of Roslin
On Highway No. 37
PHONE 333-R-14
And at Tweed Feed Mill
PHONE TWEED 5
J18-tf

DR. PAUL FOSTER
VETERINARIAN
Office at:
28 COLLEGE ST. E.
BELLEVILLE
PHONE WO 8-6343
S6-tf

WHO CAN DO IT?

BUILDING SUPPLIES

G. F. AIRHART LUMBER CO. TELEphone WO 2-3124 Station St. Rd Lumber, roofing, hardwood flooring, plywood, sash doors, mill work, gyproc, gyproc lath insulation. A10-tf

LUMBER, SHINGLES, DOORS, sashes, millwork cement, builders' hardware. Houston Company Limited. St. Paul St WO 8-6432. J30-tf

LUMBER, ROOFING, INSULATION, sidings wallboards, masonite, plywood, sash, doors, moulding, hardware. E. D. Mott, 370 Front Street, WO 2-5284. J30-tf

CONCRETE

READY MIXED CONCRETE FOR ALL your requirements. McFarland's Ready Mix Concrete Products Company, Foxboro Road, WO 2-2075 "If it's mixed by McFarland's, it's good." Free estimates. O12-1m

DRESSMAKING

DRESSMAKING AND ALTERATIONS Ladies' suits, coats, dresses and sportswear. Personal and prompt service. WO 2-1156. O26-1m

FRESH FISH

FRESH CAUGHT PICKEREL, LAKE whitefish and dressed mudcats. Bay of Quinte Fisheries. WO 8-9154. O10-1m

ICE and FUEL

HARRY SMITH, ICE, COAL, FUEL. Pinnacle St. WO 8-7919 M2-tf

PAINTING & DECORATING

IF YOU WANT A PAINTING JOB done a little better than you have been having, call Moran Enterprises Mt. View 29-R-31. Free estimates. O29-1m

SLAUGHTERING

ALL TYPES LIVESTOCK DRESSED or ready for locker. Omar Chisholm R. R. 5, Belleville. WO 8-9850 O3-1m

VACUUMS FOR SALE

ELECTROLUX, AUTOMATIC AND regular models. Also polishers. Sales, service and rentals. 5 Highland Ave WO 8-8388. O3-1m

SHARPENING SERVICE

LAWNMOWERS, SAWS, SCISSORS, knives, machine sharpened. 95 South John Street. Mr. Joe Ruggeri. Pick up and deliver. O13-1m

T.V. SALES AND SERVICE

ALL - WAVE AERIALS: AERIAL change-overs; electric rotators. Phone Finkle Electric, WO 2-2860, for prices. O6-1m

D. CAIRNS TELEVISION SALES, installation and repair. Expert and efficient work guaranteed WO 2-2314. A23-tf

TRUCKING

RICH BLACK LOAM, SANDY FILL, rough fill, crushed stone, etc. Bulldozing and grading. Burton Fitzgibbon, WO 2-3906. O13-1m

RICH BLACK LOAM, SAND FILL and rotten manure. Cinders, crushed rock, cement gravel. Phone Mel Barriage, WO 2-3189. O24-1m

RICH LOAM, 5 YDS. $7. BRICK AND block sand, cement gravel, clay, soft and gravel fill. Ivan May WO 8-8117. O3-1m

LOAM, SOFT FILL, GRAVEL, SAND, crushed stone, cinders. General trucking. Morrison Bros. Cartage Phone WO 8-7606 A6-tf

WATER LOCATOR

HERBERT FOX, 19½ ISABEL ST., Belleville. Phone WO 2-3184 evenings. 40 years' experience. O27-1m

DEFENCE CONSTRUCTION (1951) LIMITED

PROJECT: Landscaping, Military Camp, Picton, Ontario
File — 122-20-P5-6

SEALED TENDERS, plainly marked as to content and addressed to the undersigned, for the above project, will be received until 3.00 p.m. (Eastern Standard Time)
WEDNESDAY, NOVEMBER 23, 1955

Plans, specifications and tender forms required may be obtained by Prime Contractors only from D.C.L. Plans Section, Room 186, at the address below. A deposit of $25.00 payable to Defence Construction (1951) Limited is required for each set of plans and documents. This deposit is forfeited if complete plans and specifications are not returned in good order on or before the fourteenth day following contract award.

Plans and specifications will be on view at Builders' Exchanges in Belleville, Kingston, Toronto, DCL Toronto Branch Office and at the address below.

Each tender must be submitted on the forms prescribed and be accompanied by a security deposit as called for in the tender documents. Such deposit shall indemnify the owner against loss in the event of withdrawal of the successful tenderer subsequent to acceptance of the bid.

The lowest or any tender not necessarily accepted.

J. D. JENNISON, Secretary,
No. 4, Temp. Buildings, 36 Lyon St.,
OTTAWA, Ontario.
N1-2t

TENDERS

Tenders are invited for the renovation of the washrooms at the Prince of Wales School on College Hill. The work includes the following:

(a) laying a new concrete floor
(b) construction of a soundproof partition and washroom stalls
(c) installation of new toilet bowls, wash basins and urinals
(d) installation of a system of drains from the washrooms and connection to the sewage lateral
(e) removal of old washroom fixtures
(f) installation of lighting fixtures and wiring

Plans and specifications may be seen at the home of the Chairman of the Board, Mr. J. R. Sproule, 10 Valleyview Crescent, Telephone WO 8-7584.

Tenders will close on November 10th.

Lowest or any tender not necessarily accepted.

H. V. FAULKNER,
Secretary-Treasurer,
School Section 5, Thurlow.
O31-3t

APPOINT JESUIT HEAD

VATICAN CITY (Reuters)—Rev. Severiano Azcona, a Spanish Jesuit, has been named a vicar-general—or acting head—of the 31,000-member Society of Jesus. A Jesuit spokesman said the appointment was made because the present general of the Roman Catholic order, Rev. John B. Janssens, a 69-year-old Belgian, is on his annual retreat for spiritual exercises.

NO PAPER?
CALL
Checker Taxi
WO 8-6464

IF YOUR ONTARIO INTELLIGENCER HAS NOT BEEN DELIVERED BY 6.30 P.M. — 7.00 ON FRIDAYS
Call WO 8-6464 and Checker Taxi will take one to you as soon as possible.
This service applies only within the Belleville City Limits

Crofton

CROFTON — Mr. and Mrs. Jack Craig closed their tourist camp on Monday and will spend the winter in Toronto.

Mr. Beuford Peck of Albury, called on Mr. and Mrs. Malcolm Allan on Monday.

Mr. and Mrs. W. Salisbury also Mrs. Charles Haight of Belleville, were supper guests of Mrs. E. Crook, on Wednesday.

Mr. and Mrs. Leo Lefort and children, of Belleville, and Mrs. Charles Gray of Deseronto, were Wednesday evening guests of their mother, Mrs. W. J. Gray.

Mr. and Mrs. Thorburn Brown, of Spokane, Wash., spent Friday afternoon with Mr. and Mrs. Malcolm Allan.

LADIES' AID

On Wednesday afternoon the Ladies' Aid held their 50th anniversary tea at the church with over ninety ladies present. Mrs. Davidson, of Massassaga was guest speaker, and also favored with a solo. Mrs. Ross Burr of Burr's, gave a splendid talk on the history of this part of the county from the time of the early pioneers, which was very much enjoyed by all. Refreshments were served by the members of the society and a silver collection taken.

Mrs. William Ainsworth of Toronto, is spending a few days with her niece, Mrs. S. J. Munro.

Mr. and Mrs. Jerrold Bongard and Ann spent Sunday evening with Mr. and Mrs. Douglas Alyea and family, at Pleasant Bay.

Mrs. E. Crook was a dinner guest on Sunday of Mr. and Mrs. N. Allan and of Mr. and Mrs. R. Crook.

CLASSIFIED RATES

MINIMUM CHARGE 60c FOR ONE INSERTION
(Not Over 20 Words)

TWO CONSECUTIVE INSERTIONS $1.00

THREE CONSECUTIVE INSERTIONS $1.20

EACH ADDITIONAL WORD OVER 20 WORDS WILL COST 3c FIRST INSERTION, 2c SECOND CONSECUTIVE INSERTION AND 1c FOR EVERY INSERTION THEREAFTER.

PLEASE NOTE
ALL CLASSIFIED ADS ARE PAYABLE THE FIRST DAY OF PUBLICATION
Otherwise Rate and a Half will be charged

MR. TWEEDY by Ned Riddle

"Just whose little boy do you think I'd be, stupid?"

SAFETY and EFFICIENCY
WITH
—Lower Power Consumption
WHEN YOU HAVE
—Adequate Wiring
INSTALLED BY EXPERIENCED MEN
● INDUSTRIAL ● COMMERCIAL ● DOMESTIC
PROMPT, EFFICIENT SERVICE — FREE ESTIMATES
FINKLE ELECTRIC
334 PINNACLE ST. DIAL WO 2-2860
Electricians in Belleville Since 1919

Are your house and furnishings INSURED for what they are worth ?
MORTGAGE LOANS and INSURANCE
Individual Attention and Budget Terms
JAMIESON BONE & CO.
163 Front St. WO 8-6705

(ADV'T.)

Science Shrinks Piles New Way Without Surgery

Finds Healing Substance That Does Both— Relieves Pain—Shrinks Hemorrhoids

Toronto, Ont. (Special)—For the first time science has found a new healing substance with the astonishing ability to shrink hemorrhoids and to relieve pain. Thousands have been relieved—without resort to surgery.

In one hemorrhoid case after another, "very striking improvement" was reported and verified by doctors' observations.

Pain was relieved promptly. And, while gently relieving pain, actual reduction or retraction (shrinking) took place.

And most amazing of all—this improvement was maintained in cases where doctors' observations were continued over a period of many months!

In fact, results were so thorough that sufferers were able to make such astonishing statements as "Piles have ceased to be a problem!" And among these sufferers were a very wide variety of hemorrhoid conditions, some of 10 to 20 years' standing.

All this, without the use of narcotics, anesthetics or astringents of any kind. The secret is a new healing substance (Bio-Dyne*)—the discovery of a famous scientific institute. Already, Bio-Dyne is in wide use for healing injured tissue on all parts of the body.

This new healing substance is offered in *suppository* or *ointment form* called *Preparation H*. Ask for individually sealed convenient Preparation H suppositories or Preparation H ointment with special applicator. Preparation H is sold at all drug stores. Satisfaction guaranteed or money refunded.

*Trade Mark Reg.

$ $ $ $ $ $ $ $ $ $
HAIG MOTORS LTD.
BARGAINS
TRUCKS — TRUCKS
NEW 1955 1-TON EXPRESS $386. OFF LIST
1949 AUSTIN PANEL
1948 AUSTIN PANEL
1949 FARGO ½-TON
1948 DODGE PANEL ½-TON
GIVE US AN OFFER!
HAIG MOTORS LTD.
"BELLEVILLE'S BUSIEST DEALER"
$ $ $ $ $ $ $ $ $ $

GM Strike Enters 45th Day Setting Record

OSHAWA (CP) — The United Automobile Workers' (CIO - CCL) strike at five Ontario centres entered today its 45th day, longest strike in the history of General Motors in Canada.

The previous longest strike was in 1937 when workers at the Oshawa plant, then the only GM plant in Canada, were out for 44 days.

The union expects the current strike to be drawn out. Tuesday night Local 222 at Oshawa issued a bulletin warning 10,000 GM workers there to "dig in" for a marathon strike.

Similar bulletins were issued at four other GM plants at Toronto, Windsor, London and St. Catharines, which together employ 7,000.

NO QUICK END

The bulletin said "what started out in some people's minds as a two-week strike is now in reality a long one and we must seriously change our attitude, tactics and plan and dig in."

Major negotiations began last April 26, but broke off when the walkout began over contract revisions.

Negotiations on local matters at Oshawa are being carried out at Toronto. Company and union officials have announced major overall bargaining will resume when these are settled.

Maj.-Gen. Burns Takes Holiday But Only for Day

OTTAWA (CP)—The UN truce commissioner in Palestine is holidaying at his home in the quiet suburb of Rockcliffe but his respite from the tour of duty began 17 months ago will be brief.

Maj.-Gen. E. L. M. Burns arrived in the capital by plane Tuesday. He leaves today to return to the Middle East where he tries to keep the peace.

In Montreal, en route from New York where he has been reporting to UN officials, he said it was "desirable that he get back there in a hurry." The situation in Palestine was "pretty tricky." Frequent breaches of the armistice along the Israel-Jordan border could develop into full-fledged warfare.

"But cooler heads must prevail. Neither side wants war." Both parties were equally guilty of truce infractions, he added.

On arrival here he told reporters the truce commission "might have to go on for a considerable time." He said he was glad to be back in the capital if only for one full day.

Missing Witness Found at Toronto

TORONTO (CP) — Evelyn Nasseau, 29, missing witness in Toronto's slum empire case, was located Tuesday night when police were called to a store in the Jarvis street area to investigate a disturbance.

Police said the woman was arrested on a charge of maliciously damaging a cash register by knocking it to the floor.

Miss Nasseau had been sought by police since Monday when she failed to appear at a special hearing in connection with charges against the alleged kingpins of the slum empire, Charles and William Ingwer, Steve Feron and Linus Coghlan.

TAKING LAXATIVES?

Try this safe, natural way to relieve irregularity.

Mrs. E. Pulley of Ottawa, Ont.: "Taking laxatives for months made me tired and nervous. Kellogg's All-Bran helped me feel like myself again." People of all ages find All-Bran an aid to regularity. The great advantage of All-Bran is that it corrects the *cause* of irregularity due to insufficient bulk. All-Bran, made from the whole wheat kernel, supplies *natural* food bulk. It's a good-tasting cereal that has helped millions. All-Bran will give gentle, effective relief from constipation within 10 days or double your money back. Get Kellogg's, the *one and only* All-Bran. Kellogg's, London, Ont.

Best liked by millions ALL-BRAN 50

SAYS SOVIET BUILDING EARTH SATELLITE

Russia has started building a space ship, says Alfred J. Zaehringer, president of the American Astronautical society. He indicated that the first Soviet satellite vehicle, shown in the above sketches, will weigh 75 to 100 tons, with base 120-ton thrust, and will have a range of 1,600 miles. Zaehringer said the two phases of the rocket, which will cost $20,000,000, have already been completed and measure 150 feet. The last phase will add about 50 feet more. At left is a drawing of the first stage of the vehicle. At right is the payload, the cone-shaped frontal section. (Central)

SUES COMPANY

LOS ANGELES (AP)—Leonard D. Mahan Jr., a convict in San Quentin, sued Columbia Pictures Corp., for $750,000 damages and a share in the profits of the movie "The Night Holds No Terror." Mahan, serving seven years to life for kidnapping and armed robbery, said the film was made without his consent and falsely depicted him as a killer.

HIT GOVERNMENT

LONDON (Reuters)—The British Trades Union Congress Tuesday night emerged from a two-hour talk with the government hierarchy blasting the government's "failure" to protect the nation's economy. Leaders of the TUC, representing 8,000,000 British unionists, attacked as "inequitable" an emergency budget introduced by the government last week.

Sex-Offender's Release Arouses Anger of Parents

TORONTO (CP) —The release of a sex-offender from a mental institution after a six-weeks' stay has aroused the ire of the Parents Action League here.

In a letter to the attorney-general Monday, the league asked on whose authority the offender was released.

Lawrence Russ, 19, was convicted Sept. 8 on charges of attacking a nine-year-old girl last April. He was sentenced to nine months in jail.

Dr. K. T. Gray said in May that Lawrence Russ was mentally ill, and subject to the magistrate's approval should be transferred to Whitby Hospital, Magistrate O. M. Martin approved, but said the charge was not withdrawn. Russ was committed May 31.

His release became known when he was due to be tried. The Parents Action League said Russ had been sent to his parents in Vancouver and told to be a good boy.

ETNA BECOMES ACTIVE

CATANIA, Sicily (Reuters)—The sky glowed brilliantly above Mount Etna last Tuesday night as the 10,758-foot volcano burst into life again, hurling molten rocks into the air and sending a trickle of lava down its slopes. The northeastern crater on Etna, Europe's largest active volcano, has been intermittently active all summer, but experts say a full-scale eruption is unlikely.

WARSHIP COMMISSIONED

Navy personnel and government officials line the decks of the new Royal Canadian Navy destroyer, HMCS St. Laurent, as Prime Minister St. Laurent prepares to read the ship's commissioning speech at Montreal. Mr. St. Laurent described the modern vessel as a "world leader." (CP from National Defence).

EATON'S Offers Time-Saving Automatic Deluxe "Douglas" Dryers

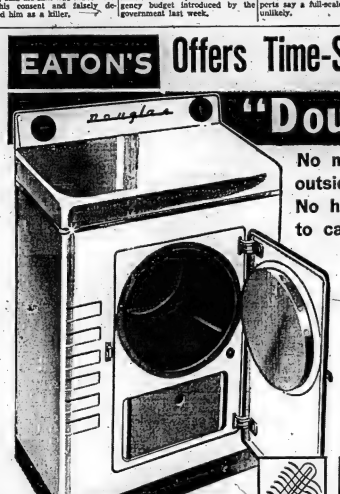

No more hanging-up of wet clothes outside on cold, Winter days!
No heavy, awkward clothes baskets to carry outside!

EATON Special Cash Price, each 164.00

- Automatic Time Control: set timer-dial and forget about it!
- Extra large Heating Coil gives faster drying at lower, safer temperatures.

It's so convenient to wash, dry and iron your laundry all on the same day, and without stepping outside! This efficient "Douglas" Dryer is Specially Low priced for pre-Winter selling — it's a Deluxe model, too! The extra large Heating Coil spreads a greater volume of hot air through the clothes, and allows a lower temperature which is safer for most types of fabrics ... leaves them damp for ironing, bone-dry for storing away! Attractively finished in gleaming White baked enamel over bondarized steel. Available in 60 cycle models only.

Heat Control — Select the heat desired for a particular drying job.

Large Capacity — Holds up to 20 lbs. of wet clothes.

Lint Trap — Special filter below front cylinder opening, easily wipes clean.

Enamel Cabinet — Special design keeps exterior cool.

Safe for Most Fabrics — Due to lower heat principle and smoother non-sagging drum.

16.40 Down and 17 Monthly Payments of 9.00, 1 payments 13.55

GLENEATON Nylons

20% Off Regular Price!

Nylon Sale continues Thursday, Friday and Saturday. It's the first time "Sanitized" Gleneaton Nylons, sold only at EATON'S, have been offered at these Low Prices. EATON'S exclusive "Sanitized" process is self-de-odourizing, checks perspiration deterioration, lasts for the life time of your nylons! So don't hesitate — shop today. Buy for yourself or for Gifts ... and remember your purchase is back by the

EATON Guarantee: "Goods Satisfactory or Money Refunded"

Save! Men's and Boys' Overshoes

Exciting Special Value for Winter

Here's the answer to warmth and comfort during the snowy months ... popular pull-on style boots, made of sturdy Brown rubber, have a cosy fleeced cotton lining ... wrap around adjustable strap and buckle fastener at the top, ensures a snug fit, keeping the snow and slush out ... heavy corrugated rubber soles and heels.

Men's sizes 6 to 11. EATON Special Price, pair 4.98

Boys' Sizes 1 to 5, EATON Special Price, pair 4.49

Special Value in Women's

Nylon Overshoes

An outstanding special purchase provides this exceptional offer. Made of lightweight, smart looking nylon, that can be cleaned in a jiffy, the overshoes are warmly lined with fleecy cotton and have deep wool pile cuffs ... popular lace-up style ... designed to fit any heel height ... colours Black with Grey cuffs or Brown with Brown cuffs ... sizes 4 to 9.

EATON Special Price, pair 5.98

T. EATON Co. Limited BELLEVILLE BRANCH

Dial WO 2-4561

(FARRAR'S)

Tiny Tot Town

COMBINE WITH

B. B. FARRAR - Furniture

AND BRING YOU A

PRE-HOLIDAY SALE

10% 20% OFF

Come In And Have A Look Over Our Stock

EASY TERMS OR CASH

(FARRAR'S)

Tiny Tot Town

30 BRIDGE STREET EAST WO 8-7492

THE WEATHER
Friday— Mostly sunny; colder. Low 24, High 32.

The Ontario Intelligencer

TEMPERATURES

	Max.	Min.
Today	56	48
One Year Ago	40	35
Rainfall—.09 inch		

Authorized as Second Class Mail Post Office Department, Ottawa

BELLEVILLE, ONTARIO, THURSDAY, NOVEMBER 3, 1955

5c Per Copy, 25c Per Week

FULL-SCALE WAR THREATENS HOLY LAND

Bancroft Mother's Mumbled Words Spark Fire Probe

Saw Two Men, Smelled Gas; Mary Crawford, 14, Dies

BANCROFT. (CP) — Words mumbled from the seared lips of a mother on a hospital operating table have sparked a police investigation into a fire Saturday which has so far taken two lives.

Mary Crawford, 14, burned when she stayed in her flaming home here to drop other members of the family to safety from a second-storey window, died in hospital at Toronto, Wednesday. Her 8-year-old brother, Samuel, died in bed during the fire.

Mrs. Reginald Crawford, whose murmured words in Peterborough hospital opened the investigation, is in critical condition at St. Michael's hospital in Toronto. She and Mary were moved to Toronto for treatment Saturday.

Dr. H. S. Johnson of Bancroft, told police he heard Mrs. Crawford ask: "Did they catch them?"

"There were two men moving about in the garage. The next thing I knew I saw the flames coming up the stairs," Dr. John Johnston quoted Mrs. Crawford as saying.

SMELLED GAS

He said Mrs. Crawford mentioned she smelled gas before the fire started.

Her condition has been too critical to permit further questioning about the fire, police said.

Inspector Ralph Taylor of the provincial police said the fire was deliberately set. The fire was set outside the tarpaper house and spread quickly to the only stairway trapping the Crawford family upstairs.

Two other children, Cecil, 9, and Arnold, 3, are in good condition in Bancroft hospital. Shirley, 10, and Catharine, 5 months, escaped unharmed.

Reginald Crawford, father of the family, was questioned Monday. A former bush worker, he had been living with relatives near Kingston recently while working on a construction job.

Police have extended their investigation to the Belleville and Kingston districts.

INQUEST NOV. 30

Coroner Dr. O. W. Anderson said an inquest into Samuel's death will be held Nov. 30.

Doctors at St. Michael's hospital said only Tuesday night they believed Mary would survive her third-degree burns. A deep-freeze unit was used to slow down her metabolism and doctors were optimistic about her recovery. The unit has not been used on Mrs. Crawford as yet, doctors said.

Torrential Rains Hit Southern B.C. Derailing Train

VANCOUVER (CP)—A Canadian Pacific Railway train was delayed, highways were cut and basements were flooded as torrential rains continued to cause widespread damage in southeastern British Columbia today.

A rock and mud slide near Harrison Mills, 61 miles east of Vancouver, derailed three CPR diesel units and an express car early today. There were no reports of injuries among the 90 passengers and crew members.

One of the diesel units of the trans-continental train, the Dominion, came to a stop with its nose in the water of Harrison bay.

The express car was reported to be off the track with mud pouring into it. The day coach remained on the track but part of it was buried in the slide.

MAIN LINE BLOCKED

CPR officials said the crack train plowed into a slide of 200 to 300 tons of rock and mud.

The passengers were later taken by bus to a hotel in Harrison Mills.

Meanwhile, another mud slide blocked the CPRs main line near Albion, about 30 miles east of Vancouver, early today.

The line was reported covered to a depth of eight feet for a distance of 400 feet. CPR officials said a bulldozer would clear the track as soon as possible.

More than 100 miles east of here, a giant mudslide cut the Hope-Princeton highway near Hope, suspending travel into the southern Okanagan valley.

In North Vancouver, Mosquito creek burst its banks, tearing out a bridge and flooding dozens of new homes.

A flash flood at Youou, about 50 miles northwest of Victoria, forced the evacuation of three families and damaged a new bridge.

The deluge followed gale-force winds of up to 70 miles an hour along the coast, delaying or cancelling operation of small vessels and aircraft.

All major airlines delayed or cancelled operations of small vessels and aircraft.

All major airlines delayed or cancelled flights from Vancouver international airport. Two Trans-Canada Air Lines flights to Montreal were turned back by heavy icing conditions over the coastal mountains.

While some relief was looked for later today from high winds and heavy rains, weather officials here forecast still another storm "brewing off the B.C. coast."

KILLED WAITING FOR BUS

NEWMARKET, Ont. (CP)—A 28-year-old farmer was killed by a car Wednesday night as he waited for a bus. The car disappeared from the scene.

Jonquim de Sousa Nunes died in hospital. He and Joseph Viegar Suner were waiting for a northbound bus when the accident happened. The latter was not hurt.

Today's Chuckle

Women come in four general specifications: Thin, medium plump, and "Get a load of her!"

THE WEATHER

TORONTO. (CP) — Synopsis: A very intense disturbance moved rapidly into southern Ontario during the night accompanied by rain and strong winds. Gusts to 60 mph were reported from Centralia. Cold air will move in rapidly behind this storm and tonight should see most of Ontario experiencing the coldest temperatures of the season.

PIPELINE HEADS SILENT AFTER MEETING HOWE

Sale of Gas in U.S. May Run Into Snag

By JOHN LeBLANC
Canadian Press Staff Writer

OTTAWA (CP) — Heads of the $350,000,000 project for a natural gas pipeline between western and eastern Canada conferred Wednesday with Trade Minister Howe.

All were silent after the conference, which came at a time when formation of a federal-Ontario government crown corporation to build a section of the line was believed in the final stages.

Mr. Howe, in charge of natural gas matters for the federal cabinet, was expected to confer later this week with Ontario officials with a view to setting up the corporation to finance the $118,000,000 northern Ontario section of the 2,200-mile line.

ARRANGE LEASING

Part of the discussions Wednesday, it was learned, dealt with arrangements for the governments leasing the northern Ontario section to Trans-Canada Pipe Lines Ltd., which is to construct the remainder of the line between Alberta and Montreal.

The federal and Ontario governments have agreed in principle that Ottawa should put up two-thirds and Ontario one-third the cost of the northern section.

Apart from leasing arrangements for the northern stretch, officials said, Wednesday's meeting discussed general arrangements for building of the line, expected to start early next year.

OFFICIALS LEAVE

After the meeting, Trans-Canada president N. E. Tanner and general manager Charles Coates left the capital.

Things seem to be going along well at this end,' one informant said.

But doubts are held as to how Trans-Canada will fare at Washington, where the United States Federal Power Commission has before it an application to allow purchase in the U.S. of Trans-Canada gas from Alberta.

Sale of this gas is regarded as an integral part of the economics of the cross-Canada line, but heavy opposition is brewing before the FPC.

CONFIRM ORDER

CALGARY (CP)—Trans-Canada Pipe Lines Ltd., Wednesday confirmed a report that the United States Steel Corporation of Pittsburgh will supply more than 200,000 tons of large, high-pressure steel pipe for the western leg of Trans-Canada's gas pipeline project.

The order was described as one of the largest single orders for gas line ever placed in either the United States or Canada.

Cost of the pipe has been estimated at more than $30,000,000.

Margaret Attends Service, Wins Plaudits for Courage

LONDON (CP) — Britons today praised Princess Margaret for the quiet courage with which she went through her first public appearance since announcing that she would not marry Peter Townsend.

The press applauded in a host of front-page stories the "courageous" way in which she faced her first public engagement only 48 hours after her renunciation of marriage.

The princess, eyes shining and with an air of dedication, went Wednesday night to a public service in St. Paul's Cathedral attended by 3,000 people.

The congregation was hushed as she knelt in a minute's personal prayer before the high altar immediately after her arrival.

It was the first of the scores of public engagements stretching months ahead for the princess, and The Daily Sketch calls her attendance at the service "her bravest hour."

"It would have been so easy to have had a cold. So easy to have found an excuse to stay away."

The service was a memorial for the late Dr. Thomas John Barnardo, who established a group of homes for foundlings. Women in the congregation wept softly as the white-robed suffragan bishop of Croydon, Rt. Rev. Cuthbert Bardsley, said:

"To each life, God speaks, calling us all to a life of personal sacrifice."

A few hours after the princess had attended the service, the Archbishop of Canterbury, a central figure in the marriage crisis, broke his public silence in a BBC television interview.

He declared that there had been "no church pressure" on the princess to renounce marriage to the divorced Townsend.

"She was seeking all the time for God's will, and when it became clear what Gods's will was, she did it, and it is not a bad thing for people in general to take note of.

"She said she took this decision alone, and that means of her own free will.

"Of course, she took advice, and she chose whom she took her advice from, and she got plenty of advice — asked for and a good deal unasked for.

"But in the end she took her own decision, and there was no pressure from state or church."

BBC commentator Richard Dimbleby said during the TV interview that some people regard the church as timid in its attitude toward divorce.

"Timid?" asked the archbishop. "We are fighting against a great popular wave of stupid emotion, and we are winning the battle."

Non-Operating Rail Unions Demanding 35-Cent 'Package'

By JOHN LeBLANC
Canadian Press Staff Writer

MONTREAL (CP) — Non-operating railway unions today confronted the carriers with a demand for a wage-health-welfare package equivalent to about a 33-cent-an-hour pay increase.

The Canadian Press learned that in addition to a previously - announced 18-per-cent wage increase request for 150,000 workers, the unions are asking the companies to pay another eight cents an hour to finance a broad plan of insurance, sickness and injury benefits.

The proposals by 16 unions, delivered to five major companies today, were estimated unofficially to cost more than $90,000,000 a year. The unions already have estimated the 18-per-cent wage boost —an average of about 25 cents an hour — would cost $70,000,000. The benefit plan might run to another $23,000,000.

Frank H. Hall, negotiating chief for the unions and Canadian head of the AFL-TLC Railway Clerks, today confirmed the employees' health and welfare proposals, which the unions want entirely financed by the companies.

It would provide:

1. Life insurance of $2,000 or $3,000 for each employee, depending on the scale of his earnings.

2. Sickness, injury and other disability benefits for all workers, their wives and children under 18 years of age.

Among the benefits would be payments towards daily hospital charges and other hospital costs, surgical costs, medical expenses, including allowance for physicians' visits, x-ray and laboratory services, cost of polio attacks and weekly pay during idleness because of sickness or accident.

These would be incorporated in a new contract to replace a one-year agreement that expires Dec. 31. The union proposal, it was understood, is that the benefits would go into effect right after that date under arrangements to be worked out with insurance companies.

The unions have not specified scales of payment in any of the benefit categories, having decided to keep the demands simplified in the hope of speeding up negotiations which in some previous contract disputes have run to more than a year.

The last set of negotiations — in which the unions asked fringe benefits but no wage increase — was settled by a federally-appointed arbitrator late last year after the strike-threatening unions accepted arbitration in the face of cabinet determination to call Parliament into emergency session to pass no-strike legislation.

The arbitrator — Chief Justice Gordon M. Sloan of British Columbia—gave the employees the relatively-small concessions of five paid holidays a year and an extension in vacations for veteran workers.

This time, union informants said, they will be prepared to take action unless a settlement is reached in about four months. Their outline of demands was accompanied by a request that negotiations open not later than Nov. 23.

The demands were served on the CNR, the CPR, the Ontario Northland Railway, the Toronto, Hamilton and Buffalo Railway and the Algoma Central Railway. It is the first time the Algoma Central has been brought under the concerted demands of the big groups of unions.

STORMS, COLD, STORMS AGAIN CANADA'S FATE

Only Chinook Country Will Escape Unscathed

EDMONTON (CP)—Storms followed by cold weather followed by storms is the weather situation across Canada, except in the Chinook country of southern Alberta.

Temperatures will rise to near 40 today when warm Chinook winds move into the area between Calgary and the Internatinal boundary.

The weather office here said a series of weather systems is moving over British Columbia. Snow will spread eastward across the Prairie.

Bad weather was partly responsible for a 10-hour delay Wednesday in a Trans-Canada Air Lines Super - Constellation flight from Vancouver to Montreal. The airliner, carrying 50 persons, ran into severe icing conditions over Hope, 100 miles east of Vancouver, and was forced to turn back.

SNOW FOR ALBERTA

Signs pointed to trouble for Prairie motorists. Forecast snow will follow a cold spell that gave Alberta temperatures ranging from 12 degrees above in the north to 24 above in the south. Brisk southeast winds are expected to drift the snow.

Temperatures dipped overnight in Saskatchewan and Manitoba, going to five degrees at Regina and making it the coldest spot in the two provinces. However, they were expected to rise today with the arrival of new snow.

The storm which brought the season's first heavy snowfalls to Manitoba and northwestern Ontario moved slowly to the northeast over Hudson bay Wednesday night. But it left sections of Ontario with five to 10 inches of snow on the ground. In the north, strong winds caused near blizzard conditions near the Manitoba shore of Hudson bay.

Some of the overnight lows and today's highs forecast were: Edmonton 10 and 30; Calgary 15 and 30; Lethbridge 20 and 40; Regina 5 and 25; Saskatoon 10 and 25; Winnipeg 15 and 25; and the Lakehead 10 and 30.

Will Appeal Murder Verdict

WINNIPEG (CP) — Counsel for Robert Alfred Bradley, 34, sentenced Wednesday to be hanged Jan. 19 after a jury found him guilty of murder, said he would appeal the conviction.

Bradley was convicted of the slaying of August Flatfoot last Jan. 6. Flatfoot's frozen and bludgeoned body was found in a north Winnipeg lane.

Evidence during the trial indicated Bradley and Flatfoot had spent the day drinking rubbing alcohol. They got into a fight the night of Jan. 6. Bradley said in a voluntary statement to police he left Flatfoot lying in the lane and fell asleep in a railway gravel car.

250 Are Killed As Egyptians Beat Off Israeli Raid

'Big Three' Start Talks To Forestall New War

JERUSALEM (CP) — More than 250 killed were claimed by both sides today as Israeli and Egyptian forces battled in the demilitarized frontier zone in the worst fighting between them since the end of the 1948 Palestine war.

At the United Nations headquarters in New York, representatives of Britain, the United States and France began a new and "urgent" round of consultations with UN Secretary-General Dag Hammarskjold in an 11th-hour bid to forestall a new full-scale war in the Holy Land.

Reports of casualties from both sides in the fighting in the El Auja-Nizana demilitarized frontier zone gave a total of 204 Israelis and 50 Egyptians killed in the latest clash, which started Wednesday night.

BATTLE FOR OUTPOST

The battle was for the El Sabha checkpost, which, according to the Egyptians, has changed hands twice. The post is in the demilitarized zone but inside Israeli territory.

Israelis, complaining it had been occupied previously by Egyptians in violation of the armistice, seized it in an attack Wednesday night. The Israeli foreign ministry today announced the attack had succeeded in "expelling the Egyptian invader" from Israeli territory. A military spokesman in Jerusalem said 50 Egyptians and four Israelis had been killed.

But a spokesman in Cairo said an Egyptian counterattack reoccupied the El Sabha post. He said 200 Israeli soldiers had been killed.

There was no confirmation of the counterattack from the Israeli side but UN armistice observers said there was intermittent artillery and mortar fire in the zone today. One Israeli official said the situation was quiet at 4 p. m. after exchange of fire which he called "not serious."

DOMINATES BORDER

El Sabha is about nine miles south of the El Auja-Nizana UN armistice headquarters and dominates a strategically important plateau on the border.

The Israelis said in addition to the four dead, their casualties numbered 19 wounded. They claimed capture of 40 Egyptians. The spokesman in Cairo said the Egyptians had taken "some" Israeli prisoners and listed 70 Egyptian soldiers as killed or missing.

Egyptian general army headquarters has taken over command of the Eygptian troops in the area, previously controlled by the Egyptian Palestine department. Gen. Abdel Hakim Amer, Egyptian commander in chief, has gone to the front.

At UN headquarters in New York the big three was considering whether to call a meeting of the Security Council in order to try to stop the fighting.

Egyptian Premier Gamal Abdel Nasser angrily assailed Israel's incoming Premier David Ben-Gurion, saying the attack was an "excellent demonstration" of the spirit behind Ben-Gurion's offer Wednesday of peace talks with the Arabs. He maintained that the Egyptian forces attacked had been on the Egyptian side of the boundary in the demilitarized zone.

DEFENDS ACTION

Army headquarters in Cairo said the Israelis had thrown 3,000 troops against 100 Egyptians at the El Sabha post. The attack was supported by armored cars and heavy guns, the Egyptian communique said.

"The action by the Israeli defence army last night resulted in the expulsion of the Egyptian invading force," the Israeli foreign ministry spokesman said.

"Egyptian positions, which were entrenched in Israeli territory, were supported by other Egyptian posts immediately across the border. In order to accomplish its task of expelling the Egyptian invader, it was necessary for an Israeli unit to silence these supporting posts.

"As soon as this was accomplished, the Israeli unit was able to conclude its mission of expelling the Egyptians from Israeli territory. There are no Israeli forces across the Egyptian border. It is equally true that Egyptian forces are now back in Egypt where they belong. That was the position at noon today."

Suggests Israel Be Taken Into Commonwealth

LONDON (Reuters)—James de Rothschild Wednesday night called for bringing Israel into the Commonwealth to counter "the hotheads" in hostile Arab countries.

The speaker, a former Liberal party member of Parliament and elder son of the late Baron Edmund de Rothschild of Paris, said that if the infant Middle Eastern country could be brought into the British setup, the integrity of her frontiers would be preserved on the firmest political grounds.

He also urged that Britain continue her historic ties with the Arab nations and remain a guide and mentor to "the struggling nations of the Levant."

Plastic Lung Breathed for 30 Days As Man With 60 Fractures Healed

By ALTON L. BLAKESLEE

CHICAGO (AP) — Surgeons here are talking of a medical miracle, and the part played in it by a simple new artificial lung.

It began with the horrible moment when a steel worker was crushed by a locomotive against a stone wall. He was a big man, broad - shouldered, weighing 235 pounds.

Yet he was crushed by the monstrous machine into a space only eight inches wide. Worse, he was slowly rolled into that tight area. Ribs and bones splintered. He had 35 fractures and 20 ribs, breastbone, clavicles and pelvic bones broken, internal organs injured.

Surgeons and doctors met him at the hospital door. He was unconscious, so badly hurt "it seemed he had absolutely no reason to survive," said Dr. Edward Avery.

Modern aids of medicine and surgery flew to his defence. But with his crushed chest, even if he could begin breathing normally, the motion would prevent knitting of the wired-up bones of his broken ribs.

The simple new lung gave the answer. The story was described to the American College of Surgeons Wednesday by Dr. E. T. Morch, inventor of the lung.

The man recovered, and now is back at work. Since then, the lung has helped polio victims, people with injured chests or those with breathing troubles after surgery or for other causes.

Dr. Morch's lung did the breathing for a month for the crushed man. It blew air gently into his lungs, then let it escape. The man's own breathing muscles stopped working, and his motionless ribs could knit.

The new lung is a transparent plastic box, two feet wide, three feet long, a foot high. A motor-driven piston pumps air through a tube and valve in pulses, like normal breathing. The air enters through a tube inserted at the throat into the trachea, or air tube, of the lungs. The throat tube is necessary if the artificial lung is going to do a person's breathing for days at a time. For shorter periods the tube can more simply be put into the nose or mouth.

Swivels in the metal part of the throat tube permit the person to move his head, lie on his sides or back, have full range of movement.

West Presses Reds to Accept German Voting

By JOHN HIGHTOWER

GENEVA (AP) — The West today brought heavy pressure on Russia to accept the unification of Germany through free elections—even though that would mean scrapping the Communist regime in East Germany.

But nothing that Foreign Minister Molotov has said at this Big Four conference has indicated that he will budge on this critical issue.

The only agreement that appears remotely possible at this foreign ministers' parley is a broad statement that German unification would be a good thing, and that the four powers will continue to negotiate on it.

Even though the basic positions remain unchanged, this would permit both East and West to claim the conference was not a complete failure.

St. Lawrence Seaway Reported Quarter Finished

WASHINGTON (AP) — The St. Lawrence seaway, one of the world's greatest construction projects, is about 25 per cent completed, it was estimated Wednesday by Edward R. Place, information director of the St. Lawrence Seaway Development Corp., the agency administering the United States portionof the international waterway.

Place also reported that the U.S. share of the cost, first estimated at about $90,000,000, now may be $87,000,000. Most major contract awards have been for amounts less than anticipated.

About 90 per cent of the world's cargo vessels will be able to use the completed seaway. Place said the corporation anticipates that the waterway will handle about 36,500,000 tons of cargo each year.

Estimates by Canada are about 1,500,000 tons less.

Jury Will Decide if Mrs. Woodward Must Re-enact Slaying of Husband

MINEOLA, N.Y. (AP) — A grand jury must decide whether Mrs. William Woodward should be required to re-enact the shotgun killing of her husband.

Woodward, 35-year-old millionaire race horse owner, was shot to death early Sunday in the dark hallway of his Long Island home by a blast from a shotgun wielded by his blonde wife, Ann, 39.

Mrs. Woodward has told police she fired in panic after being awakened by what might have been the barking of the family dog.

Police said Paul Wirths, 22, arrested and charged with robbing a home in the area, has admitted breaking into the Woodward's six-car garage and a cabana beside their swimming pool last Friday night. Wirths has denied, however, being on the Woodward property at the time of the shooting.

After Woodward was buried Wednesday, Frank Gulotta, Nassau county district attorney, said he would "do anything the grand jury requests" in the way of reconstructing the fatal shooting. The November grand jury is to be sworn in next Wednesday.

Mrs. Woodward, former model and radio actress, has been in hospital in New York City since Sunday for treatment of shock.

Wednesday night it was disclosed that precautions had been taken against the possibility that she might attempt suicide. Nurses are with her around the clock.

COMING EVENTS

FOXBORO ST. ANDREW'S PRESBYterian Church Anniversary, Sunday, November 6th, 11 a.m. and 7.30 p.m. Mr. John McMurray, speaker. N3-26

YOUTH FOR CHRIST, SATURDAY, November 5th, 8 p.m., Alliance Tabernacle. Guest speaker: Mr. Fred Haise, Christian business man of Snelgrove Real Estate, Toronto, and Dawn and Peggy Myers, talented singers of Bowmanville. N3-26

REMEMBER THE TEA AND BAKE Sale of East Belleville United Church at the home of Mr. and Mrs. W. H. Finkle, 232 Bridge St. East. November 5th, 3-5.30.

ST. MARGARET'S GUILD INVITES you to its "Christmas Carnival Bazaar," Wednesday, November 23rd, 3 to 8, St. Margaret's-on-the-Hill. O20-N3-17-19-22

ELKS' SOCIAL EVENING EVERY Friday at Elks' Hall, 219 Front St., 8.30. Jackpot. Usual good prizes. Everyone welcome. Admission 25c. J13-eth-tf

SOCIAL EVENING EVERY FRIDAY, Orange Hall, Church Street, 8.30. Special prizes. Jackpot. Admission 25c. Best prizes in town. J7-eth-f-tf

SOCIAL EVENING KNIGHTS OF Columbus Club Rooms 389 Front Street, Thursday, at 8.30 p.m. Special prize. Fun for all. Admission 25 cen'. Everybody welcome. J5 ew-th-tf

EUCHRE, THURSDAY, NOVEMBER 3, St. Joseph's School Hall, 8.15 p.m. Good prizes. Door prize. Refreshments. Admission 35c. Everyone welcome. N1-3

KIWANIS CLUB TRAVELOGUE Thursday, November 3rd, "Stan Midgley" and his film "Adventure in the Northwest," with added feature "Pasadena Rose Parade of 1955." Few series tickets available at Bill Cook's and the Collegiate Thursday evening. O28-30

City and District News

NAPANEE ORGANIST IS HONORED

Mrs. H. M. Black, organist of Grace United Church, Napanee, for the past 50 years was recently honored by members of the congregation. Mrs. Black has been associated with many choir leaders during her half century of service among them being Professor Ernest Wheatley, Mrs. Fred. Bradley, and Alec Gordon, all of Belleville, who sent Mrs. Black letters of apreciation.

OLD CEMETERY TO BE RESTORED

The old Hay Bay United Church cemetery will be restored at a cost of $12,000 it was announced this week by the Toronto branch of the United Empire Loyalists Association. Dr. A. James Assoiation president, stated that he had been informed by a government official that the Ontario government is prepared to turn the entire peninsula into a provincial park.

DONATE $18,000 FOR ICE PLANT

Residents of Napanee and district have contributed over $18,000 towards the $25,000 cost of an artificial iceplant for the new community centre. They hope to have both debt-free within a short period of time.

NAMED RURAL DEAN

The Rev. William Llewellyn Simmons, rector of St. Mary Magdalene Church, Napanee, has been appointed rural dean of Lennox and Addington. He succeeds the Rev. K. F. Blachford.

ACCOUNTANCY EXAMS IN PROGRESS

Examinations of the General Accountants' Association are being held this week at the Ontario Business College under the supervision of Principal I. L. Moore.

TIRE, TOOLS AND GAS STOLEN FROM TRUCK

It wasn't enough for a thief to steal a spare tire and rim and a box of tools from the truck of Jack Andrews of Bannockburn while he had it parked at the Belleville General Hospital Wednesday night. In addition the thief added insult to injury — he stole five gallons of gasoline to make his getaway.

Mr. Andrews was visiting at the hospital and found the tire and tools missing when he returned to his vehicle on the hospital parking lot.

BISHOP EVANS WILL HOLD CONFIRMATION SERVICES SUNDAY

The Right Rev. Kenneth C. Evans, bishop of Ontario, will be in the city and district on Sunday, to preside at confirmation services in various Anglican churches.

In the morning Bishop Evans will hold confirmation services at St. Margarets-on-the-Hill while at 2.30 p.m. he will be present at similar exercises at Point Anne where the joint congregations of that village and Shannonville will attend the service.

EARL MOUNTBATTEN WILL OPEN CAMPAIGN

Admiral Earl Mountbatten of Burma Friday evening, speaking over the national radio network, will make the opening address in the Canadian Legion's National Poppy campaign, Legion officials announced here today.

Time of the address will be 6:35 p. m.

Start of the local drive will be prefaced by a speech over CJBQ at 7:30 p.m. tomorrow by Everett Liddle, chairman of the Belleville Legion's campaign.

CNRAA CONTEST No. 34

COLOR YELLOW

G-49, O-67, O-72, G-59
B-10, N-45, O-73, N-44
N-35, I-28

Meet Your Friends AT THE Belmont Restaurant 280 FRONT STREET

GLASS
Automobile and Truck. All types door glass and windshields. Glass cut and ground to size.
SHERRY AUTO PARTS
ACCESSORY STORE
142 Pinnacle St.

Helena Rubinstein's new lipstick color Jazz
red, hot—and cool!
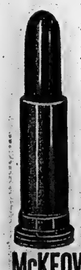
You'll hear the intense exciting rhythm of American jazz when you see this color —and you'll blink at its brilliance! It's red-hot as an after-hours jam session, with just a beat of torchy blue. It's "cool" (basic English for whatever sends you clear out of this world). It lights the skin like a longed-for proposal. Only Helena Rubinstein could make such a color, to burn brightly with the whole prism of fashion, in a texture so mellow it silken-smooths the lips and wears day-long without repairs. Come get your Jazz while it's red-hot (and cool)! 1.50
McKEOWN'S DRUG STORE
PHONE WO 8-6773 WE DELIVER

Special! Special!
ASSEMBLY
PLAYING CARDS
● PLASTIC COATED ● GILT EDGED
● TWO DECKS
Make An Ideal Christmas Gift
REGULAR $2.25 .... NOW ONLY $1.79
Geen-Drugs LIMITED
FOR FRIENDLY PERSONAL SERVICE
DIAL WO 2-4551 — FREE DELIVERY

Veterans Asked To Set Poppy Day Example

Robert E. Perry, poppy chairman of Zone F.3, Canadian Legion B.E.S.L. today issued a final appeal to all citizens, asking them to wear a poppy on Remembrance Day.

A poppy campaign will be held on Friday and Saturday by members of the following branches of the Canadian Legion in Zone F3, their respective Ladies' Auxiliaries, and other veterans' organizations. In Bancroft, Branch 181; Belleville Branch 199; Consecon Branch 509; Deseronto Branch 280; Madoc Branch 363; Marmora Branch 237; Picton Branch 78; Stirling Branch 228; Tweed Branch 428, and Wellington Branch 160.

Mr. Perry called on all veterans to set an example by wearing the Memorial flower. (The Blood Red Poppy of Flanders.)

"Let us show that we remember and honor those who served by our side and gave their lives for Canada," he commented.

"Most people," he said "wear a badge or emblem on their lapel which proclaims membership in one organization or another. Through such emblems they make known their beliefs and principles."

"The greatest belief and principle of all are those for which men die," Mr. Perry concluddr, "therefore let us for a few days proudly wear the badge of Remembrance which symbolizes our faith in the ideals for which our fellow Canadians died."

Oil Company's Safe Forced Open, $100 Taken

Between police patrol rounds, safe-crackers early this morning forced their way into the office of the Imperial Oil warehouse on South Front Street, blew the door off a small office safe and escaped with cash amounting to slightly more than $100.

The break-in was discovered by Sgt. Roy Milligan and Constable Robert Hall as they made their rounds shortly before five o'clock. A check of the Imperial Oil premises during their previous round had indicated that all was in order.

Police Inspector J. C. Hayes said that the robbers had blown the door off the small safe and carried the door away with them.

Entry to the premises had been gained by forcing the office front door with a jimmy bar. The locked gate at the entrance to the premises had been pushed open, apparently with the auto used by the safe-crackers.

The safe at Imperial Oil is the third one cracked in Belleville in recent months. Two weeks ago the safe at Paul Mercier's Jewellery store was forced open and $26,000 worth of diamonds, watches and jewellery taken.

Several months ago the safe at the A. and P. Store was smashed. Thieves here also carted the safe door away.

FOR YOUR
● TOYS
● PAINTS
● CHINA
FRED LEWIS
INDUSTRIES, LTD.
340 Front St. Dial WO 2-2286
WE DELIVER

PERSONAL
GREETING
CARDS
For
Christmas
Have your favorite snapshot of your children, your home, or yourself printed on a lovely Christmas Card. All cards complete with envelopes.
25 for $2.50
UP TO
25 for $6.00
DROP IN AND SEE OUR SAMPLES
SELDON'S
DRUG STORE
WO 8-7963 3 Deliveries Daily

Obituary

JERRY HANNIFIN (Read, Ont.)

The funeral of Jerry Hannifin was held from the home of his parents, Mr. and Mrs. Vincent Hannifin, Read, Ont. today to St. Charles Church, Read, for requiem mass at 10 a.m.

The Rev. E. Briceland said the mass and the prayers at the graveside in St. Charles cemetery where interment took place.

Members of the Holy Name Society formed a guard of honor at the obsequies.

The bearers were: Messrs Gerald McGurn, Alban McGurn, Eugene McGraw, Terry Brennan, Garry Hupt and Michael Gaffney.

LATE HORACE LAW

The funeral of the late Horace Law was held Wednesday afternoon from the Belleville Burial Company Funeral Home where service in the chapel was conducted by Archdeacon J. B. Creeggan of Christ Church. Interment was in Belleville Cemetery.

The bearers were Lawrence Boyle, William McKenna, Sidney Denyer, Ronald Denyer, Harry Haines and John Haggerty.

Deny Rumor Navy Planning Base At Presqu'Ile

A rumor circulating in the Brighton area that the federal government might build a naval training base on Presqu'Ile Park was scotched this morning when National Defence officials in Ottawa said they had "no information at all" about any such proposed project.

A rumor to the effect that Presqu'Ile Park would be taken over by the Department of National Defence and closed as a summer resort area has been heard in the Brighton area in the past few days. It was said that the defence department might convert the park into a huge Great Lakes naval training station.

Such speculation died completely this morning.

Frank S. Follwell, M.P., for Hastings South, contacted the Deputy Minister of National Defence this morning. Neither he, nor officials at naval headquarters had any information concerning such a project.

Here's Cash In Your Hand For Christmas

Items considered useless to you may not yet have outlived their usefulness — if you go about it the right way, you may be able to convert them into cash.

And one of the best ways of going about it is by simply picking up the phone and dialing WO-8-5757 — the Ontario Intelligencer.

With Christmas and all the extra expenses looming nearer on the home horizon many people have found one way to make some quick ready cash is to unearth discarded, but still useful items, from attics, basements and storage rooms.

And the quickest and cheapest way to market these items is to place an advertisement in the "For Sale" column of the Ontario Intelligencer. In the Intelligencer you reach practically everyone in the Belleville district at the same time and results come just as speedily.

Constable Wm. Evans 35 Years on Force

Thirty-five years as a member of the Belleville Police Department, is the record of Constable William T. Evans who joined the local department on Nov. 8th back in 1920.

The lot of a police officer has been improved considerably since the 1920's, according to Constable Evans.

"It was 12 hours duty a day and 365 days a year with no holidays," the constable noted. Constable Evans has served under three police chiefs, first under Police Chief Newton, then Chief Alexander Kidd, and under present Chief Walter Probert.

Constable and Mrs. Evans have two children, a son operating a grocery store at Trenton, and a daughter at St. Catharines.

LAUNCH HOME-MADE SUB

LONG BEACH, Calif. (AP)—A home-made submarine was christened with champangne and launched Wednesday. The three-man, 41-foot Cetacean, cherished dream of diving-bell designer Edmund Martine, has a 150-horsepower motor and a cruising speed of 10 knots on the surface and seven knots submerged. With the submersible's powerful searchlights and cameras, Martine hopes to explore hidden valleys and caves never seen before by man.

EX-SULTAN REACHES ACCORD WITH FRANCE

Sidi Mohammed ben Youssef (seated), former Sultan of Morocco, is shown with his two sons and three of his four daughters shortly after Ben Youssef arrived in Nice, France, from exile in Madagascar. Forced from the throne of troubled Morocco by France he had spent 31 months away from his country. Political observers indicate that he is certain to get his crown back, and in a conference in Paris, the ex-sultan accepted the French formula of French-Moroccan interdependence.

Housing Shortage Produces Scarcity Of Social Workers

VANCOUVER (CP) — Britain's housing shortage poses problems which have caused a scarcity of social workers, an English social work expert said in an interview here.

Miss Eileen Younghusband, social science lecturer in London's School of Economics and director in the Carnegie course in applied social studies, was here to address a University of British Columbia group.

"Britain has built 300,000 houses a year for the last five years," she said, "but she is still unable to keep up with the demand after the war wrecked 250,000 houses and made 1,000,000 others uninhabitable.

CAUSE OF TENSIONS

"Shortage of homes is a major cause of tensions and emotional upsets that make the social worker so necessary. It leads to many other problems — not least the racial antagonism that resulted from the influx of West Indians into the midlands and London. And we are very short of social workers to handle these problems."

Social work is a vital profession, she stressed. Changes in economic and industrial conditions throughout the world made it essential for a new force to be found.

"The old family system is breaking down in many countries and there is need for workers just as there is need for medical men."

Historic School For Girls Marks 80th Anniversary

MONTREAL (CP)—A milestone in the education of Canadian women will be marked today when the alumni of the Montreal High School for Girls celebrate the 80th anniversary of the institution.

The school was founded while a controversy raged over higher education for women. Private schools for girls were available at that time, but few colleges would accept women students.

The Montreal Protestant board of school commissioners decided in 1873 to open a school to give girls the same educational opportunities as those provided for boys.

In the fall of 1875 the high school for girls was opened.

Ballet Seats Selling Fast

Two-thirds of the available 934 seats in the BCI auditorium have been sold for the National Ballet Company of Canada's appearance Monday, Nov. 14th.

Ticket manager Don Thomas reported today that the entire balcony has been sold out and that the centre section downstairs has been sold.

There are still 300 tickets available on the main floor of the auditorium. Those wishing to attend the performance are urged to mail their order to The National Ballet Committee, P.O. Box 91, Belleville, at once.

All seats for the performance are reserved. A downtown ticket office will be opened at 10 Bridge St. E. next Monday.

Mr. Thomas issued a reminder to those holding vouchers that vouchers must be exchanged for reserved seat tickets.

Ticket prices are $2.50, $2.00 and $1.50.

Former Councillor To Be Buried At Bancroft

MADOC (Special) — A former Hastings County councillor, Israel (Buff) McKenzie, 75, died in Peterborough General Hospital last night, where he was being treated for injuries received in a car accident some months ago.

Mrs. McKenzie died some time ago as a result of injuries received in the same accident.

The funeral will be held at Bancroft on Saturday.

Mr. McKenzie was a retired employee of the Department of Highways.

deep magic

cleans your skin up to 3 TIMES CLEANER than any soap... any cream
No other facial cleanser leaves your skin So Clean! So Soft! So Radiant!
75¢ - $1.25
DOYLE'S DRUG STORE
DIAL WO 8-8100 WE DELIVER

Diamond Specialist for 25 years
Ed. Logan
21 BRIDGE STREET EAST
NEXT TO TIP TOP TAILORS

In 13 Minutes Girl Acquitted Of Slaying Father

BRANDON, Man. (CP) — Helen May Jackson, a 19-year-old farm girl, Wednesday was acquitted of murder in connection with the slaying of her father last Feb. 24.

A Court of Queen's Bench jury took just 13 minutes to reach its verdict. Spectators applauded the verdict and Helen May broke into a loud sob and left the prisoner's box to console her mother, Mrs. Elizabeth Jackson, overcome with emotion.

The trial, before Mr. Justice Samuel Freedman, lasted two days. Evidence indicated Helen May shot her father, William C. Jackson, with a .22 calibre rifle when he threw her mother to the floor in their farm home and began to choke her in a drunken frenzy.

Mothballs Keep Birds Away From Orchard

OXFORD, England (Reuters) The familiar odor of mothballs hung over farmer Charles Baron's apple orchard today. "Smells, doesn't it?" he said. "But it's the best way to keep birds from damaging the apple crop." About 1,000 mothballs are hanging with the apples. A farm group is studying the method for possible use throughout the country.

REMEMBER

Wear a Poppy

BIRTHS

WELCH. — Mr. and Mrs. Donald Walch, (nee Joyce Wiggins), Weston, Ontario, are happy to announce the birth of their son, Donald Cameron Blaine, at the Humber Memorial Hospital, Thursday, October 20th, 1955.

DEATHS

ANDERSON, Gertrude. — At Belleville General Hospital, on Tuesday, November 1st, Gertrude Peck, widow of Harry Anderson, R. R. 1 Belleville, 1st Concession of Ameliasburg Township, in her 80th year.
Resting at the Belleville Burial Company Funeral Home, 27 Campbell Street. Service in the chapel on Friday, November 4th, at 2.00 p.m. Interment, Albury Cemetery. N2-2t

MARSHALL, Gavin. — At the Ross Memorial Hospital, Lindsay, on Tuesday, November 1st, Gavin Marshall, Lindsay, Ontario, and formerly of Belleville, beloved husband of the late Helena Ayers, in his 70th year.
Resting at the Thomas C. Thompson Funeral Chapel, 38 Everett Street. Service in the funeral chapel on Friday, November 4th at 2.15 p.m. Interment, Belleville Cemetery. N2-2t

IN MEMORIAM

PARRY. — In loving memory of a dear mother, Amanda Parry, who passed away five year sago, November 3rd.
From this world of pain and sorrow,
To the land of peace and rest,
God has taken you, dear mother,
Where you have found eternal rest.
—Ever remembered by son Russell, daughter Aletha, son-in-law Urvan and grandson George Arthur.

SINE. — In loving memory of a dear husband and father, Delbert M. Sine, who passed away November 3rd, 1954.
Many a lonely heartache,
Often a silent tear;
Always a beautiful memory,
Of the one we loved so dear.
God gave us strength to fight it,
And courage to bear the blow;
But what it was to lose him,
No one will ever know.
—Ever remembered by wife, family and mother.

CARDS OF THANKS

My sincere thanks to my relatives and friends for cards, flowers and treats while in the Belleville General Hospital and since my return home; also to all the nurses who were so kind to me.
—Mrs. Karl Sine.

DIAL WO 8-5725
PINKSTON & LUSCOMBE
AMBULANCE AND FUNERAL SERVICE
60 Victoria Ave. at Church Street

FLOOR SANDING AND FINISHING
GLEN ELLIOT
196 Dufferin Ave. WO 2-3680

RURAL
Electric Power Interruption
SUNDAY, NOVEMBER 6th
1 p.m. to 4 p.m.

AS FOLLOWS:

Parkdale Subdivision North, Con. 1 Sidney westerly from O.S.D. Lane and James St. to Eastern limits of RCAF Station Trenton. Foxboro Highway north from Belleville Livestock Sales to Foxboro Cheese Factory. Second Con. Sidney West from Lot 30 to Lot 18. Third and Fourth Con. Sidney West from Thurlow Boundary to Lot 17. Wallbridge. Fifth Con. Sidney West of Wallbridge to Lot 18 and east to Lot 28. Third and Fourth Con. Thurlow East from Sidney Boundary to Moira River. Fourth and Fifth Con. Thurlow East of Foxboro Highway to Lot 18. Highway No. 37 north from Honeywell's Corners to Thrasher's Corners and South on Highway No. 37 to C.N.R. Northline crossing.

HYDRO-ELECTRIC POWER COMMISSION OF ONTARIO

IT'S HERE!
all new Toni

odor-free
frizz-free
trouble-free
AS A WAVE CAN BE
NEW
REGULAR SUPER OR VERY GENTLE $2.00
AND NEW Tip Toni $1.25
DOLAN THE DRUGGIST
DIAL WO 2-3406 MOTOR DELIVERY

SECURITY MARKETS

Quotations furnished by BIGGAR & CRAWFORD
John D. Ryan, Branch Manager
Belleville Office — Dial WO 8-5581
Members Toronto Stock Exchange

INDUSTRIALS

Abitibi 34¾
Algoma 78½
Aluminum 102½
Atlas Steel 17⅝
Bell Telephone 50½
Brazilian Tract. 7⅛
B.A. Oil 29
Can. Celanese 22¼
Canada Cement 34¾
Canada Steamship 26¼
Canada Canners 36
Can. Car and F. 30
Can. Oil 20
CPR 31¾
Cockshutt Plow 7¾
Cons. M. and S. 34½
Cdn. Breweries 29¾
Corby's A 17
Cons. Paper 36¼
Seagrams 41⅛
Dom. Foundries 27¾
Dom. Steel 16¾
Dom. Stores 34
Dom. Tar 12
Dom. Bridge 20¼
Ford A 128
Gen. Dynamics 56½
Great Lakes 40¼
Imperial Oil 37¼
Imperial Tobacco 11½
Inter. Petroleum 28¼
Ind. Acceptance 53
Inter. Nickel 79¾
Interpr. Ppl. 26
Inter. Paper 105½
Massey Harris 9⅞
McColl Frontenac 42½
Powell River 54
Steel of Canada 52
Trans. Mt. Ppl. 39½
Traders Finance 44⅝
Walkers 70½
U.S. Steel 54⅝

MINES AND OILS

Algom 16 1-2
Anacon Lead 300
Anglo Can. Oil 540
Ascot Metals 45 1-2
Baskra Uran 39
Broulan Reef 166
Bicroft 272
Canmet 280
Cent. Leduc 215
Chimo 141
Con. Sudbury Basin 430
Cons. Howey 415
Con. Denison 10 3-4
Calg. and Edm. 16 1-4
Con. Northland 120
Del Rio 155
Devon Leduc 175
Dome 14 1-4
Donalda 40 1-2
East Metals 105
East Malartic 221
East Sullivan 665
Falconbridge 26 1-2
Faraday 210
Fargo 230
Frobisher 490
Giant Yellowknife 565
God's Lake 68
Geco 16 1-4
Gulch 158
Gunnar 20 3-4
Headway R.L. 135
Hollinger 19 5-8
Home Oil 880
Hud. Bay M. and S. 66 5-8
Inspiration 150
Jon Smith 30
Kerr Addison 18
Labrador 11 3-8
Lk. Dufault 245
Lake Shore 480
Lorado 165
Liberal 284
Mackeno 46
Mentor 90
McIntyre 72
Meta 33½
Multi. Minerals 147
New Delhi 101
Nesbitt Labine 175
National Expl. 81
Norgold 24
Normetal 635
Noranda 51
New Bid 28
Okalta 190
Opemiska 965
Prospector Airways 255
Peruvian 185
Pacific Pet. 12¼
Preston 670
Quebec Copper 335
Quemont 26
Radiore 164
Rix 100
Rayrock 185
Silver Miller 100
Sherritt Gordon 810
Steep Rock 12
Sullivan 670
Trend 18
Triad Oil 600
Trans Era 35
Tombill 35½
Teck Hughes 275
United Asbestos 660
United Oils 150
Ventures 37½
Waite Amulet 15⅝

TORONTO STOCKS

TORONTO (CP) — The stock market nosed ahead in quiet first-hour trading on the Toronto board today. Base metals led the way with industrials close behind.

Selective demand moved foods, liquors, steels and refining oils ahead. Best individual gains went to Transmounts in Oil Pipe Line and International Nickel, both up $1.75, the latter having added almost $5 in two days.

Most other senior base metals were fractionally higher. Junior gains seldom went beyond 10 cents.

Uraniums were dull. Golds improved irregularly. McIntyre was up ½ and Sullivan 15 ahead at $6.65.

In a lightly firmer western oil section, Petrol moved back to the high it reached last month of $3.15, adding 15 cents.

TORONTO LIVESTOCK

TORONTO (CP)—The cattle offering was made up of mostly low-medium and common killers at the Ontario stockyards today. These grades are in narrow demand resulting in slow trade.

Receipts: Cattle 300; calves 65; hogs 360; sheep and lambs 165; carryover from Wednesday 2,500 common killers and stockers.

Prices: Good steers 19-20; mediums 16-19; commons 12-16; medium heifers 14-16.50; commons 12-14; boner steers and heifers 8-12; good fed yearlings 20.50-21.50; mediums 17-20; good cows 11-11.50; canner and cutter cows 6; a few good heavy bologna bulls 13; common and medium light bulls 9.

Replacement cattle: Sales confined by shortkeeps at 17-18.50. Mixed common and medium stock calves 16.

Calves steady, quality considered, at 23-24.50 for good and low-choice vealers; mediums 16-22; commons 10-15.

Hog prices: Grade A 23.50, with two loads 24; sows 16 dressed; stags 13 dressed.

Lambs steady at 19.50 for good ewes and wethers; bucks discounted 1 a hundredweight, heavy lambs 2; good light sheep 8, common and heavy sheep 3.

TORONTO PRODUCE

TORONTO (CP) — Churning cream and butter print prices were unchanged here today.

The egg market was weak with offerings heavy for a poor demand.

Quotations, provided by the Dominion department of agriculture: Eggs in fibre cases, graded: A large 57; A medium 48; A small 43; B 43; C 34. Wholesale to retail: A large 62; A medium 53; A small 48; B 48; C 39.

Butter solids: Ontario, first grade, tenderable 58; non-tenderable 57½-58; western 58½; one lot of first grade, 40 score butter at 58¼.

DOLLAR RATE

MONTREAL (CP) — The U. S. dollar was at a discount of ¼ per cent, the Bank of Canada reported at noon today. Wednesday's noon rate 99¾ cents. Pound sterling $2.79½, against $2.79⅝.

GM Asks Union Let Contractors Enter Its Plant

TORONTO (CP)—General Motors of Canada Ltd., today asked union officials to allow outside contractors through picket lines at the Oshawa GM plant to complete changes in its assembly line.

The plant's 10,000 workers have been on strike 45 days—longest closure in GM's Canadian history. Another 7,000 employees in GM plants at Toronto, St. Catharines, Windsor and London also are out pending settlement of contract negotiations.

The company said the desired assembly-line changes are to enable immediate production of new-model automobiles once the strike ends.

If this work is completed when the strike ends, there would be less likelihood of a delay in calling men back to work, the company said. The changeover would take two weeks to complete.

Brig. May Seek Federal Seat

TROIS-RIVIERES, Que. (CP) — Le Nouvelliste says J. A. Richard, Liberal member of Parliament for St. Maurice-Lafleche, will resign soon and Brig. Jean Allard will run as his successor.

If the former commander of Canadian troops in Korea is elected he will become postmaster general, replacing the late Alcide Cote, the French-language daily says in a newspage story.

The story says Mr. Richard may be named to the Senate or may become federal Liberal organizer in the district.

REMEMBER

Wear a Poppy

Think Indian Girl Jumped to Death From Truck Cab

TIMAGAMI (CP) — An autopsy on the body of 21-year-old Grace Beaucage, found on a sideroad near Englehart Wednesday, indicated she died of a severe skull fracture, police said today.

Results of the autopsy revealed the injuries could have been caused by a fall from a moving vehicle.

Police said they believe the pretty Indian girl jumped to her death from the cab of a truck as it passed through this village the night of Oct. 17.

HOLD CAMP COOK

Albert Joseph Lalonde, 21, a mining camp cook, is being held on a charge of public mischief in connection with the girl's disappearance. Police said there may be new charges.

Ontario Provincial Police, aided by a highways department road foreman and accompanied by Lalonde, recovered the body Wednesday afternoon along the lonely road.

The body, fully - clothed, was found on its back 10 feet from a road seven miles from Englehart.

Discovery of the body ended a four-day search of that area. A $300 reward for information about Miss Beaucage had been offered by the attorney-general's department.

The girl had been missing from her home since she attended a dance here Oct. 17.

SAW GIRL FALL

Inspector Harold Graham of the OPP said Lalonde gave police two versions of what occurred after he left the dance with the girl.

Police said several witnesses have said they saw a girl fall to the roadway early Oct. 18 in front of a restaurant on Highway 11 here.

Inspector Graham said no marks which might have been inflicted by other persons appeared on the body.

Police declined to say whether Lalonde had led them to the body. They said the discovery was part of a routine search.

Lalonde, held in North Bay, is to appear in court Friday on the mischief charge.

Doctor Goes Chimneying Daily To Insure a Smokeless London

By ROBERT RICE
Canadian Press Staff Writer

LONDON (CP)—Almost every frosty morning now, a London doctor dashes from his office to the seventh-floor roof to look for something he doesn't want to see.

He's chimneying — to see that they don't smoke.

"And do you know," says Dr. C.F. White, a City of London medical officer, "I can hardly see any smoke now. It's extraordinarily good."

The 677 acres that make up the heart of the world's largest city have been declared a smokeless zone. Owners of illegally-smoking chimneys are liable to a fine of £10, and if they continue to be a nuisance a daily £5 fine.

The City, chiefly a business and financial area, is the first of greater London's municipalities to ban smoke. The anti-smoke legislation, approved by Parliament, was put into effect almost three years after the tragic smog of December, 1952.

FOG BLAMED

About 4,000 deaths were blamed on the dense fog that trapped tons of gas, grit and smoke in an immense pall over London.

Those five days in 1952 were a warning. The temperature was 12 degrees below the 80-year average, and just about every furnace, grate and hearth was blazing. The smoke and sulphur dioxide pollution of the atmosphere was the highest since 1932.

To avert a similar disaster, the City took action and gave ample warning to property owners. Beside eliminating smoke hazards, the City is also helping to ease Britain's coal shortage.

It is estimated that 10,000,000 tons of coal are wasted every year in the U.K. through faulty, careless or inefficient firing. In the City, some furnaces were converted to burn smokeless fuels, but in many cases greater care in firing and maintaining boilers was the only precaution taken.

"The response," says Dr. White, "was astonishing. It just goes to show what can be done by paying proper attention to furnaces."

INEFFICIENT GRATES

But domestic grates, found in most British homes and in many of the old-fashioned City offices, are said to be only 20-per-cent efficient. Most of the fuel goes right up the chimney as grit and smoke.

"A domestic grate just can't burn coal without producing smoke," Dr. White explains. "So we have made arrangements to get a supply of smokeless fuel for use in the grates."

While the City tackled its problem with determination, elsewhere there is much indifference. A national fuel efficiency service set up more than a year ago to preach coal-saving practices sent out 25,000 circulars to seek support from industrial firms in establishing a correspondence course for Britain's 75,000 stokers.

Fewer than 300 replied. And yet more than half of Britain's boilers are more than 30 years old. Outdated operation keeps them at 60-per-cent efficiency.

The only legal smoke in the City now is from a locomotive passing through. One wag says this goes to prove that the nationlized British railways can still drive a carriage and engine through an act of Parliament.

Archbishop of York Plans to Retire Soon

YORK, England (Reuters) — Dr. Cyril Garbett, Archbishop of York, announced today he will retire early next year.

The 80-year-old archbishop, one of the outstanding personalities of the Anglican Church, said he is retiring because of age and ill health.

Dr. Garbett, second to the Archbishop of Canterbury in the Church of England hierarchy, was at one time known as "the hiking bishop."

Twice a year when he was bishop of Winchester he tramped among the lonely parishes of his diocese wearing a purple cassock and carrying a 500-year-old pastoral staff. He was then in his 60s.

Motor League Will Protest 'Crazy' By-Law

TORONTO (CP) — The Ontario Motor League today threw its weight behind John Orviss in his protest against what he terms a "crazy" by-law which prohibits him from parking his car in his own driveway.

Warren Hastings, manager of the OML, said the league will appeal Orviss' conviction for a violation of the by-law. He said the law is "like something out of Alice in Wonderland."

Orviss, a business broker, said he would rather serve the 10-day jail sentence than pay the $40 fine. He is at liberty for a month to settle business affairs before serving the term.

Mr. Hastings said the OML would have intervened in the case whether Orviss had been a member of the association or not.

"We would have sought to have the by-law amended or repealed because it is absurb as it stands," he said.

NO DRIVEWAY

Harry Rogers, deputy property commissioner, said at the court hearing Tuesday, that Mr. Oviss has no driveway because it is not a right-of-way over his property leading to a garage.

He quoted a city by-law which says no part of a lot in a residential district in front of the main front wall of a house may be used for parking. The by-law excepts "casual" parking.

Mr. Rogers said the by-law was designed to prevent persons from hard-surfacing their lawns as parking areas.

Shop Early

LATTIMER'S
"ELIZABETH ARDEN BEAUTY CENTRE"

Blue Grass Bath Cubes 1.25 and 2.50
Blue Grass Solid Cologne ... 1.50
Perfumaire 3.00
Blue Grass Cologne 2.00
Blue Grass Bath Powder 2.20
Blue Grass Soap .. 1.00 and 3.00
Bath Mit 1.00
Blue Grass Hand Lotion 1.25
All attractively wrapped for the occasion.
Dial WO 8-5549
We Deliver

For November Investment . . .

More complete information on the shares listed below is contained in our November issue of "Investment Suggestions" a copy of which is available upon request.

Security	Rate	Maturity	Current Price	To Yield Approx.
Canada Savings Bonds Series 10	3¼%	1967	100.00	3.25%
Province of Ontario	3 %	1965	98.50	3.18%
Province of Quebec	3 %	1967/69	96.00	3.37%
Province of New Brunswick	3½%	1975	97.00	3.71%
Province of Nova Scotia	3½%	1975	97.00	3.46%
Province of Ontario Guaranteed Hydro-Electric Power Commission	3½%	1979	99.50	3.53%
Canada Permanent Mortgage Corporation	3½%	1961	100.00	3.50%
Dominion Forge Limited	5¼%	1975	101.25	5.13%
Hudson's Bay Oil & Gas Co. Limited	4 %	1975	99.00	4.07%
Simpson's Limited	4½%	1973	105.00	4.33%
United Fuel Investments Limited	4 %	1959	101.50	3.60%
Commonwealth of Australia	4 %	1970	98.75	4.11%
			Approx. Market	
The Royal Bank of Canada	$1.80+.20	Common	$57.00	3.51%
Bell Telephone Company of Canada	2.00	Common	50.25	3.98%
Canadian Pacific Railway Company	1.50	Common	31.50	4.76%
Imperial Tobacco Company of Canada Ltd.	.40+.10	Common	11.75	4.25%
MacMillan & Bloedel Limited	.80+.20	Class "B"	40.375	2.48%
McIntyre Porcupine Mines Limited	2.00+1.00	Common	73.00	4.11%
Page-Hersey Tubes, Limited	3.00	Common	78.00	3.85%
Price Brothers & Company Limited	2.00	Common	50.75	3.94%
Shawinigan Water & Power Company	1.20+.25	Common	67.00	2.16%
Steel Company of Canada, Limited	1.20+.30	Common	53.50	2.80%

Continuance of extra dividend payments as shown should not be assumed.

All bond prices are plus accrued interest, shares are subject to stock exchange commission. Bonds are offered by us as principals, shares offered by us as agents, all offerings are subject to confirmation.

A. E. Ames & Co.
Limited
Business Established 1889
266 John Street, Belleville—Telephone WO. 8-6206
R. A. Sharratt, Resident Representative

TORONTO MONTREAL WINNIPEG NEW YORK VANCOUVER LONDON, ENG. VICTORIA CALGARY

SHOP AT BUCKLEY'S For EASY PARKING

ROASTS . . . Standing Ribs lb. 49c

PIGS' FEET Pickled Cooked lb. 29c

Peameal **COTTAGE ROLL** lb. 49c

CHOPS Pork Shoulder lb. 43c

WIENERS Tatsy 3 lbs. 99c

Lean **RIB STEW** 4 lbs. 99c

STEAKS . . Round or Sirloin lb. 63c

Fresh Killed **FOWL . .** 5-6 lb. average lb. 39c

York Brand **PORK & BEANS** 20-oz. tins 18c

McLaren's **Corn Relish** 16-oz. 39c

Schneider's **Shortening** lb. 25c

Golden Dew **MARGARINE** lb. 29c

EXTRA SPECIAL! BETTY CROCKER'S **CAKE MIX . .** White Choc. Golden each 31c

CORN **NIBLETS** 2 14-oz. tins 29c

KENNEL CLUB **DOG FOOD** 3 tins 29c

WESTON'S **COOKIES** Streamline each 23c

CHOICE QUALITY **PEACHES** 15-oz. tins 19c

Florida **GRAPEFRUIT** 5 for 29c

Golden Yellow **BANANAS** lb. 19c

Sunkist **ORANGES** 3 doz. 99c

Buckley's Dial WO 8-5737 13 Victoria Ave.
3 DELIVERIES DAILY

ONLY TWO MORE DAYS!

QUINTE'S ANNUAL **FALL SALE**

Take Advantage NOW of These Tremendous SAVINGS

Room Lots of **WALLPAPER** As Low As **$1.95**

Linoleum **TILE** Standard Gauge **10c ea.**

All Metal **VENETIAN BLINDS** **$3.49**

PLASTIC WALL COVERING 54" wide .... Lin. ft. 49c

PICTURES 25% Off

SALE ENDS SATURDAY!
"ON THE MARKET SQUARE"

QUINTE
PAINT AND WALLPAPER

OPEN FRIDAY EVENINGS UNTIL 9.00 P.M.

THE ONTARIO INTELLIGENCER
Ontario Established 1841 — Intelligencer 1837
Published Daily by
THE ONTARIO INTELLIGENCER LIMITED
Belleville, Ontario, Canada
Subscription rates:
By carrier in Belleville: 35 cents per week
By mail in Canada: $9.00 per year; $4.75 for 6 months; $2.50 for 3 months
By mail to U.S.A.: $9.50 per year
Member of The Canadian Daily Newspaper Association; Member of The Canadian Press; Member of the Audit Bureau of Circulation.

HALLOWE'EN—BELLEVILLE STYLE

Chamberlain made only one mistake.

He tried his appeasement tactics with the wrong person.

Instead of going to Munich to meet Hitler, he should have come to Belleville on Hallowe'en. He would have discovered that an ounce of kisses (candy variety) is worth half an hour's elbow grease cleaning soap off windows.

But, had he come, his visit might have been too early. For Hallowe'en has changed. Thank heavens. Today's youngsters, surprisingly enough, prove a relatively well-mannered crowd when they don a witch's cape or a spook's nightgown. Sometimes you hear the old "trick or treat" chorus, but most of them do not even bother with that formality. They know the treat will be forthcoming; few of them appear disappointed that they will be robbed by a policy of appeasement of the excuse to substitute a trick. Tricks, when played, seem mild, compared to those of yesteryear.

And where were all the boys? Most of the candy seekers making the rounds on Monday evening were girls. Or did the boys all gather in some of the outlying districts and there play hob with fences and tempers?

Of course, things were different down town. One merchant did a land office business in soap—and had his own windows soaped for his pains. Nobody escaped. But a casual walking-pace survey the next morning of store windows all down one side of Front Street, from the Upper Bridge to the City Hall, revealed only one dirty word legible amongst the soap scrawls. This is heartening.

Many people were probably disgusted with the way that garbage was strewn about the business section. But after all, if people will put out garbage on a Hallowe'en night, what do they expect will happen? Criticism of pranksters who scatter paper comes ill from those who, in their younger days, absconded with outhouses and placed buggies on the school-house roof. Vandalism, while present, was not widespread.

One surprising feature about the scene in the downtown area was the number of adults who were out in costume. This is not an unusual practice in residential districts and probably originated with parents of toddlers who were accompanying them on their rounds. But the downtown visitations, and the concentration of these masked adults in the beverage rooms, seems to be a new development. Is it common in other cities? We doubt it. New-comers to the city appear amazed—and delighted—with this aspect of the celebration of Hallowe'en here.

The beverage rooms, generally sombre if often rowdy, become for one evening gay and colorful. Bands parade from one hotel to another. The following crowd includes many who, according to the strict letter of the law, should never be permitted inside the doors. But these youthful celebrants are out for the fun and are not interested in anything as prosaic as a glass of beer. Hilarity, but controlled and good natured, reigns and the effect is that the Ontario beverage room, condemned by many as the most dreary drinking establishment in the world, for one brief evening outshines even the English "pub" for neighborliness and good humor. If this is a Belleville "first" we have reason to be proud of it—as proud as we have reason to be of the fact that the soap wielders who smeared windows seem to have included almost none with scatological minds.

TOUGH TIME COMING

Better make that New Year's Eve celebration a big one.

According to the Old Farmer's Almanac the hangover is going to be of mammoth proportions, anyway.

The oldest periodical in North America predicts a bitter winter, "as severe as any of the 20th century."

There's a brave prophecy. The forecast may be proven wrong within months, but it will be forty-five years before the prophet will have a chance to say "I told you so" for if he is right it will take him until 2,000 A.D. to prove it.

Besides a cold winter, Old Farmer's Almanac also says 1956 may produce tidal forces which could change ocean currents and thus have a marked effect on world climate, fish migrations and icebergs.

All these predictions are unpleasant, but hardly new. There were weather prophets in the Bay of Quinte area who were predicting a long, tough winter as the sweat rolled down their noses during the heat spell in August.

Things would average out, they said.

Seems an awfully tough way to get a reasonably good average.

ARE THE RUSSIANS FIRST HERE?

Dr. Jacob Bronowski, director of Britain's coal research centre, says that within thirty years coal mines will have been converted into processing plants. They will turn coal into chemicals and perhaps oil on the spot. He bases his prediction on the belief that in two decades atomic energy will have superseded coal as the direct source of power.

This report stirs echoes. Before the Second Great War the Russians were reported to have sealed off at least one coal mine in the Don Basin, to have ignited the coal and to be drawing off the gas generated by the slow combustion of the unmined coal deposits. Could this be one case in which the Russians in fact, rather than in fancy, actually stole a march on the rest of the world?

JUST FOLKS

(Copyright 1955, Edgar A. Guest)

By EDGAR A. GUEST

IMPROPERLY ATTIRED

I went to a wedding.
Uncounseled was I,
So I thoughtlessly wore neither
black coat nor tie.
And my brother-in-law, with a
toss of his head,
"You ought to know better,"
reprovingly said.

"Your mother, I'm certain,
instructed you that
For a wedding a gentleman
wears a silk hat.
Your coat should have tails and
your vest should be white,
And you're dressed in the suit
you would wear to a fight.

"Now what will they think when
they gaze upon you
In that old suit of gray, with
spots on it, too?
You were asked to a wedding,
I'm sure you'll recall.
I'll tell you, old fellow, you're
shaming us all."

My brother-in-law in such
matters is wise.
The finest of raiment and
neckwear he buys.
So I said: "To this wedding,
John, did they ask me,
Or was it my silk hat they
wanted to see?"

OFF THE RECORD

By Ed Reed

"William I'd like a few words with you."

LOOKING BACKWARDS

GLEANINGS FROM OUR FYLES OF BYGONE YEARS

20 YEARS AGO

Nov. 3, 1935

Harry Ridley won the club championship at the Belleville Golf Club this season; he was the winner also last year. Mrs. Walter H. Reeves won the championship prize in the women's group for this year. The younger and less experienced golfers turned in creditable records during the past season, which was much to the satisfaction of Jock Mitchell, the club pro.

Legal shooting of pheasants in several counties opened on Nov. 1 and numerous local sportsmen were out looking for the birds. The open season was in effect only from the morning of Nov. 1 until sundown on the evening of Nov. 2. Hunters report poor success; the pheasants upon hearing the shooting took to the tall timbers or for the most part hid themselves in the thick underbrush where shooting was impossible. Bags of one or two birds were secured by some hunters but few of them obtained the legal limit of three birds. Prince Edward and Northumberland counties were the districts hunted by most of the hunters.

Since Sept. 1, Harold W. Barrett, issuer of gun licences, has issued about five hundred permits. The day before the open season for two days on pheasants he issued forty permits.

30 YEARS AGO

Nov. 3, 1925

The official majority in South Hastings of Mr. W. E. Tummon, conservative, over Mr. Charles Hanna, Liberal, in the recent Dominion elections, has been announced as being 2611; the majority for Mr. Tummon in Belleville was 869.

Mr. Hoyt Thompson, an old Belleville boy, was in town yesterday enroute to his home in Montreal after spending several weeks at the Pacific coast.

Rt. Ex. Comp. F. H. Chesher will pay an official visit to Mount Sinai Chapter R. A. M., Napanee, tomorrow evening.

Ald. R. J. E. Graham has announced that he will be a candidate for the office of mayor at the coming municipal elections. Ex. Mayor Geo. A. Bennett and ex. Ald. Harry Greenleaf, may enter the contest.

40 YEARS AGO

Nov. 3, 1915

At a meeting of the Belleville Cheese Board 1500 boxes of cheese were boarded and all sold at 18 1-4 cents.

An informal luncheon was given yesterday at the Belleville Club by Mr. Lucius Allen. Those present were Sir. Mackenzie Bowell, William Henderson, (the chief officer of the Steamship Scandinavian), W. B. Northrup, M.P., C. M. Stork, S. D. Lazier, E. Guss Porter, M.P., W. B. Deacon, Charles N. Sulman, H. Freeman Ketcheson, C. J. Bowell and John Elliott. A number of the guests had the pleasure of crossing the Atlantic on the Steamship Scandinavian with Chief Officer Henderson prior to the outbreak of the present war. Mr. John Elliott has also entertained Mr. Henderson and some local friends during his stay in the city.

50 YEARS AGO

Nov. 3, 1905

Mr. William Burton while engaged in trimming trees came in contact with a live electric wire and the top of his hat was burned off. He certainly had a narrow escape.

Mrs. Hercules Thompson has returned home from Calgary where she visited friends.

Mr. John W. London, issuer of deer hunting licences for this district, has issued licences to the following persons up to noon today: D. Grass, B. Baker, Robert Fox, William Bleckman, Capt. William Bottum, Morley Sine, J. F. Pillsworthy, B. Stewart, F. W. Rutherford, John C. Harris, Charles G. Row, R. G. Leavens, H. H. Leavens, H. Howey, James F. Ketcheson, James Ketcheson, C. H. Reese, Samuel Hart, Fred Roote, William Rufus Wensley, W. H. Gordon, Bert Reeves, W. H. Reeves, Miller Vanderwater, Gilbert Roblin, Marshal Vanderwater, H. D. Leavans, George Greatrix, Sam Palmer and W. D. Badgley.

The Rev. R. S. Laidlaw, minister of St. Andrew's Presbyterian Church here, will preach in Old St. Andrew's Presbyterian Church, Toronto, this coming Sunday.

Nuclear Ghost Has Been Laid

(New York Times)

There are twenty-odd so-called "fundamental particles," the stuff of which everything in the universe is made. Now comes the important news from the University of California of another, the negative proton. Physicists have been saying for thirty years that there ought to be a negative proton, and they said so largely for philosophic and esthetic reasons. The electron, which is negative, is offset by the positron. Why should not a negative proton offset the positive proton? What holds matter together? Why doesn't a stone fall apart? Physicists had to fall back on a mysterious "binding force" which is many times more powerful than gravitation or any other force known. The discovery of the anti-proton will not dispense with the need of a binding force, partly because the anti-proton has a life of only a fraction of a millionth of a second, but it will cause theoretical physicists to examine prevailing conceptions of nuclear structure.

What are we to make of the multiplicity of particles with which physicists have endowed us? It is unlikely that nature is as complicated as twenty-odd particles seem to indicate. Probably the word "particle" will have to be abandoned. It is misleading, suggesting as it does the billiard-ball type of atom with which physical science used to deal before the electron was discovered. What we call "particles" are in reality events; for in discussing what happens in an atom events are of more importance than substance. In these days of relativity there is no difference between mass and energy. This being so, something like order can be brought about in the present confusion by regarding an electron, a neutron, a proton, even an atom, either as a state of matter or as a state of energy.

Credit should go to the Atomic Energy Commission, which made it possible for California physicists to engage in purely theoretical research. No one knows to what useful purpose the anti-proton can be applied. But something has been accomplished by laying what the Atomic Energy Commission aptly describes as "a nuclear ghost which has haunted the world's physicists for a generation."

Good Reason For Concern

(Baltimore Sun)

Consternation and indeed distress have been expressed by some over the Police Department's consideration of the purchase of a device which reportedly could pick up conversations held a block away and even "hear" through windows.

The interest of the police in acquiring whatever equipment will help them combat crime is understandable. So is the concern of reputable and responsible citizens who wonder just how far the abolition of privacy can be carried.

It appears to be true that there now are mechanisms which enable the operator of them to listen in on distant conversations in incredible fashion.

Letter to the Editor

Wear a Poppy As Act of Remembrance

Editor,
Ontario Intelligencer.

On Friday evening and Saturday the citizens of Belleville will once again be asked to remember the dead of two world wars by wearing a poppy and, where possible, by displaying a poppy wreath in places of business, churches, schools and in the windows of their homes.

I know that in the minds of some people the annual Poppy campaign is placed in the category of just another charitable appeal. I would be grateful, Mr. Editor, for the further space necessary to try and dispel this idea.

Let us go back first of all to the years between 1914 and 1918 when Canada was engaged in the First World War. There are names that I would like to bring to your memory out of this conflict.

Do you recall Ypres, Passchendale, Vimy Ridge, Saint Julien, the Somme? In World War II have Ortona, Falaise, Dieppe any significance? Or have these names already faded from the consciousness of all but a few to whom they have a very personal meaning.

If these names do mean anything to you, then the Poppy Fund will be for you much more than just another charity drive. The Poppy campaign is two-fold in purpose, and the most important of these is the self-imposed duty of ensuring that every Canadian wears a poppy or displays a poppy wreath on Remembrance Day, thereby participating in the Act of Remembrance and helping to call to the mind of every citizen the thought that the price of our freedom is sacrifice.

The Poppy Fund in Belleville is administered by a committee comprised of representatives from all veterans organizations in the city.

Poppy supplies are purchased from the Vetcraft shops. The Vetcraft Shops are administered by the Department of Veterans Affairs as a means of providing sheltered employment for disabled veterans who are not able to compete in the open labor market by reason of their disabilities.

While most of the workers are in receipt of a disability pension, in most cases it is not large, and the assembly of poppies and poppy emblems provides them not only with much needed additional income but also with a useful occupation.

Profits derived from the sale of poppies and wreaths are retained in the Belleville Poppy Fund and administered by the Belleville Poppy Committee for relief of indigent veterans or the dependents of those who made the supreme sacrifice.

Local assistance takes many forms. It may be aid to a disabled veteran temporarily unable to provide his family with the necessities of life, payment of medical bills for a veteran in financial straits when D. V. A. hospitalization is not available and so on. Whatever the cause as long as it is a just one, all veterans and their dependents may look to the Poppy Fund for assistance. Since all the work is done voluntarily all the profits are reserved for this work.

Canada asks very little in the way of sacrifice from its ordinary citizens. We, of the Belleville Poppy Committee, and the other organizations united with us in this national campaign ask only that the citizens give to the Poppy Fund as much as they can afford, and wear the poppy proudly so that all Canadians may give thought at least one day in the year to the high cost of freedom.

"They grow not old as we who
are left grow old
Age does not weary them nor the
years condemn
At the going down of the sun
and in the morning
We Will Remember Them!"

Les Digby, Chairman,
Belleville Poppy Committee.

Makes It Easier

(Windsor Star)

A man called for jury duty in an Illinois case turned out to be the defendant. It's reminder that all of us have times when we wish we could do two jobs at once.

Nurses Earn Their Wages

(Ottawa Journal)

Announcement that Ottawa district private-duty nurses have rejected a plan to raise their daily fees from $10 to $12 presents two subjects for thought.

The first is that our nurses are considerably under-paid compared to other trades and professions. They work seven days (56 hours) a week and sometimes thirty days a month without a day off and they receive a maximum of $70 a week. There are other lines of endeavor where women earn up to $100 a week for five days and without the responsibility or basic training which is required for nurses. And these other women exact and receive time and a half and sometimes double pay for extra work.

Most nurses earn every cent they now receive and deserve more. But in this case they have been actuated by consideration for their patients, most of whom find any form of illness a tremendous financial burden. Florence Nightingale's followers are truly angels of mercy.

The second point is why nursing charges do not come under any of the general health plans which are in vogue today. Operations, doctors' fees, hospital charges and the like receive a substantial aid through payments under any one of a number of health insurance plans. Why not nursing fees also?

Beaverbrook Irks Editor

(St. Thomas Times-Journal)

Lord Beaverbrook addressing a conference of Presbyterian ministers in the Maritimes recently said to them: "If your sons are not inclined to the Church, send them into journalism. Their future will be assured."

It's a poor rule that will not work both ways, and we cannot agree with the submission that if a young man is not a success in newspaper work he should become a minister with the assurance that he will be a success.

A young man who enters the ministry is generally assumed to have felt a "call" to that sphere. If he did not feel that "call" and decided on some other career it does not follow that the next best thing he should do is to become a newspaperman. We might say that a young man who aspires to be a reporter as to step toward becoming what Lord Beaverbrook calls a journalist, generally does so because he feels a "call" to that line of endeavor. The newspaperman, like the poet, is born, not made. He has within him the urge or the gift for writing, and when she begins to report, or dig up news stories, the rest follows and he cannot stop it because printer's ink has entered his veins. If he has no urge for recording or interpreting the event of the day, it does not indicate that he would his metier in the pulpit. More likely he will find it in selling insurance or automobiles, extracting teeth, drawing plans, becoming an actor, or any one of a hundred forms of activity.

There is no assured future in newspaper work or in any other kind of work except such as a man makes for himself by study and hard work, and he will only succeed in such measure as his instinct or liking for that kind of job drives him on.

It is easy for Lord Beaverbrook to talk about an assured future in newspaper work because he started in at the top instead of at the bottom. If he had started as a cub reporter he would have found the way to assured success a stiff journey, but he had made millions in producing Portland cement and in other businesses in Canada, and with those millions he got into the newspaper profession in London by buying one of the most successful daily and Sunday papers with vast circulations.

No doubt about having an assured future that way. But we might be excused for speculating what sort of career the then Max Aiken would have had if he had started the hard way as a reporter.

Strength for The Day

DR. EARL L. DOUGLASS

NOT YET SOLVED

A group of African Christians had made a long journey through the jungles and down the rivers to attend a church meeting which was to be addressed by speakers from the United States. These native Christians were full of questions. "Please, Sir," they would say to one of the visiting speakers; "may we ask six questions on life in America and six questions on the race issue?" But when they could really get any extended portion of the visitors' time, they always plied them with this one question" "What about the atomic bomb?"

Well, what about it? We have it. We have not spent billions of dollars upon it with the intention of never using it. What about the atomic bomb indeed? No one needs to be convinced that free deomoto be convinced that free democratic peoples will never be aggressors and that they will never perpetrate a sneak attack on an enemy nation.

The writer of this column believes that there will never be an atomic war. The atomic bomb may be used in minor conflicts, but that any nation on either side of the fence would ever be stupid enough to start that carnage is hard to believe.

The bombs we have to fear are the moral evils in our own civilization, which are liable to blow up at any time, producing incalculable devastation.

But the problem of the actual atomic bomb is far from solved.

Personal Health Talks

By DR. WM. BRADY

Obligations of Old Folks

Aging is a part of living. It is as difficult to grow from maturity to senescence as it was to grow from childhood through adolescence. 'Member the pains?

The process of growing old must be just that—growing. Not just getting old. The seeds you plant in your garden will grow only if you tend them, giving space, food, water, cultivation, daily care. Now the garden will continue changing without this care; it will get older, dryer, rank, shrivelled, overcome with weeds, and finally wither into choked decay. And so will you.

The individual who hopes to reap a harvest in his second forty years — and this is the hope he should have—will prepare for it accordingly. Here we are speaking of physical, emotional, spiritual harvests. Financial harvests we'll leave to the experts.

Growing older productively calls first for maintaining physical vigor. You will accordingly develop a physical sport, skill, which you can practise daily throughout your later years. This game, skill, should be one that takes you out of doors and among friends. This is the first obligation of the aging. (Second forty years).

Since we are a nation of spectators rather than players, most of us have neglected this vital need. We have been so occupied following our favorite team, rooting for the varsity, betting on the all-stars, cheering in the grandstand, we have all but lost our national health in the process.

The blame, perhaps, should go to the educators. For only recently are they beginning to admit what a fine mess we have got ourselves into because of our hysterical devotion to the stadium.

Pathetic enough that the Senior Citizen must do nothing better than sit watching life go by, fearful to move lest death overtake him.

Tragic, that our youngsters prefer the cocktail-bar to the badminton-court. Are we nationally psychopathic, that we urge our young people to watch the game rather than joyously play it? For this is what most public schools do today.

Even if "varsity" football is good training for some of the growing high school boys who play the game, it is not good, indeed I say it is harmful to all the high school students who do not play.

TODAY'S TALK

By GEORGE MATTHEW ADAMS

FAMILIAR MEMORIES

I believe it is a good thing to occasionally go back in memory to the scenes of one's childhood, to gather up a few of the glories of that time. Recently, I visited the little house in which I was born, and then I reviewed in my mind many of the things that made those earlier days so memorable. No automobiles then—and so there were the bad roads. But we had the family horse, on which we would ride to the village watering trough each day.

Bathrooms were then only for the rich. The family wooden tub was as familiar as the red and white table cloth, and the coal range, and the rainwater barrel that stood outdoors behind the woodshed. There was the town square, with the band-stand in the center, and the hitching posts all filled on Saturday nights. The barber shop was a sort of town club on Saturday night—shave ten cents

The village marshal, with the big star on his breast, was known to all, as were the druggist, the harness maker, and the three ministers (one my father), who kept religion in health. Then there were the farmers coming to town to dispose of their produce to the grist mill and stores. The Post Office was always a great gathering place at mail time. There was one weekly paper that displayed familiar names to all.

The three doctors kept busy and were healers to the sick because of their vibrant personalities and harmless pills. Everybody knew everyone else. All those Middle West towns of my youth were democratic cells, and then there were neither wars nor rumors of wars. All looked forward to the years ahead with confidence, regardless of the theories of William Jennings Bryan and the shoutings of the opposite party and its "full dinner pails."

We now ought to realize how lucky we all are though, even in these distrubed times. In days past we had no radios, TVs, few telephones, and no electric refrigerators, just to list a few of the luxuries that now shout for our patronage No, we never had it so good!

THE PACKSACK

By GREGORY CLARK

From the hotel, we shared a sightseeing limousine with three other passengers, two of whom were ladies of opinion. Middle-aged ladies of opinion. They had lived long enough and prosperously enough to have amassed wonderful tight, hard little bundles of ideas, attitudes and points of view which they could carry about with them as easily as their purses.

Points of view were what we were seeking in the two hour drive through the scenic mountains, glens and lakes. Half a dozen villages were situated at pleasant junctions of the twisting roads we followed. The tourist season being over, and the mountains clothed in the last ragged splendor of the year like old King Lear on the moors, the villages were quiet and restored to their normal life: the tourist cabins bare and untenanted, the restaurants deserted. But the modest homes of the residents were cosy with the smoke in their chimneys, and the service station men were leisurely doing the things they had been intending to do all summer.

"I often wonder," sighed one of the ladies, "if the people who live here all the year round ever so much as look at all this beauty."

"They probably," replied her companion, "are not even aware of it."

The car took us to another stupendous peak, from which we could look down upon misty mile upon mile of brooding stillness and sombre glory. And then we descended to a village where our driver said we could get a good cup of coffee.

In the little cafe with its post-season bareness, we were waited on by a man, a friendly, homespun native sure enough.

"I suppose," warbled the same lady, "you people never so much as glance at all this wonderful beauty around you here?"

"Lady," said the native, kindly, putting her coffee cup in front of her, "why do you suppose we live here?"

Chores for Children

(Halifax Chronicle - Herald)

True it is that there are few chores left for children to do. But let's be fair about it and not blame it on the children themselves. If we are living in a world of pushbuttons and switches and labor-saving devices, let's put the "blame" where it belongs, on the scientists and engineers.

SCOTT'S SCRAP BOOK

By R. J. SCOTT

O.R.M.T. Assoc. Enjoys Violin Musical

Last evening the monthly meeting of the Ontario Registered Music Teachers' Association was held at the home of Mrs. F. E. Houston on Pine Street.

Following the opening business session of the meeting, the evening was given over to the talents of Mr. Barnett Taylor, violin pedogogue and his son, Raymond. As solo performer on the violin, Raymond demonstrated his ever growing prowess in his renditions of the opening movement of one of the Viotti violin concertos, and the difficult praeludium and allegro of Pugnani-Kreisler. In both of thes numbers Mr. John Withers acted as accompanist.

Mr. Taylor and Raymond then performed for their duo selection the Sonatina in D Major of Schubert, (Mr. Taylor violinist, Raymond taking the piano accompaniment) showing remarkable coordination and fluency in their approach to this seldom heard lyrical work.

Following the musical portion, light refreshments were served by the hostess, Mrs. Houston.

Windsor To Experiment With City Manager

WINDSOR (CP)—Windsor is to try to hire Sarnia's city manager in efforts to discover whether the city manager form of government will work here.

City board of control Wednesday authorized Mayor Michael J. Patrick to meet Sarnia manager E. Royden Colter to find out if he is interested in a similar position here for an experimental period. The board made no salary proposal.

Mr. Colter Wednesday night said he had received no word from Windsor about the proposal. He has held the Sarnia appointment for more than four years and previously was executive director for the Saint John, N.B., city council for more than six years.

"A TRYING JOB"

"There are a lot of things to be considered," he said. "This is a trying job under the best conditions. I would not like to make any comment yet."

City council Tuesday night rejected a request by the mayor for an immediate plebiscite on the city manager issue. Instead it approved the experimental appointment and voted that the matter be not put to public vote before the December, 1956, city election.

Mayor Patrick Wednesday said he doubted the city could hire a competent man under proposed conditions which allow no change in the present city government system. He said he would go along with the plan, however, if Mr. Colter could be hired.

TRENTON NEWS

By ELMER BONTER
PHONE TRENTON 7644

Students' Council May Not Accept Board of Education Explanation For Alleged Slight to Principal

TRENTON (Special) — The students' council of Trenton high school is holding a meeting after school this afternoon to discuss the action to be taken on a letter received from the Board of Education yesterday.

Earlier the students had sent a strongly-worded resolution to the board demanding an apology to their principal, George Spencer, who was not included in the list of official platform guests at the laying of the new Trenton high school datestone by Senator W. A. Fraser a week ago.

Board chairman Grant Rathbun mentioned that the board had replied to the students asking that newsmen obtain the contents of the letter from them.

Meanwhile loyal parents have rallied behind their sons and daughters seeking the public apology.

Already approximately 150 members of the high school students' council have put their names to a petition protesting to the board. Michael Holt and Kathleen Lonergan, president of the students' council, signed the resolution that went to the board.

PARENTS GIVE SUPPORT

Parents, learning of the council's action, volunteered sympathetic support. They maintain that Principal Spencer should have been invited to sit on the platform with the other officials taking part in the datestone ceremony.

At the same time a group of 25 students expressed belief that the Board of Education slighted them by ignoring their principal. Principal Spencer, 24 years head teacher of the Trenton high school, was not asked to take part in the program.

Among the platform guests were A. Cummins, of Belleville, inspector for public schools, who conveyed words of congratulations from the Hon. W. J. Dunlop, Minister of Education, and the Department of Education; Mayor Ross Burtt who extended the civic welcome; Burwell R. Coon, B.A., Sc., architect of the building; Kathleen Lonergan, president of the Trenton high school students' council; Senator W. A. Fraser, guest speaker, who laid the datestone; Rev. H. V. Muxworthy of the Trenton Ministerial Association, and board members Grant Rathbun (chairman), Dr. J. E. Richmond, Rev. A. S. MacLean.

Other members of the school board standing on the ground below the platform watched proceedings with the spectators. For a while Principal Spencer leaned against a wall in front of the Air Cadet band. Near the end he was given a chair to the left of the platform among the invited onlookers.

Student council member Mike Holt commenting on the letter the council received from the board said: "The two reasons offered were very poor and I am sure the students' council will not feel the explanation is to its satisfaction."

He emphasized, however, that he was not speaking on behalf of the council.

"I do feel they will reject the reasons offered," young Holt added. "The possibility of a students' strike is out," he said, explaining that the students have "other ways of a more grown-up nature to take care of the situation."

Yesterday board chairman Rathbun insisted there was no ill-feeling existing between the board and the principal. Principal Spencer refused to comment on the students' action. He said he was sorry the thing had to happen the way it did.

Downtown the sentiment is with the students. A well-known merchant, with a daughter of high school age, contends the students showed the parents they have the spunk to stand up for what they believe is right.

Drew Is Honored

EDMUNDSTON, N.B. (CP)—Progressive Conservative leader George Drew Wednesday became the 14th honorary citizen of the "Republic of Madawaska," an order formed by Madawaska county residents.

He received the pendant-plaque of the order from Mayor H. E. Marmen at city hall. Mr. Drew is the first national party leader to visit Edmundston since the late W. L. Mackenzie King in 1953.

Bay of Quinte Lodge Installs New Officers

PICTON — Officers of Bay of Quinte Lodge, No. 143, were installed with impressive ceremony Tuesday night by S. P. Miller, DDGM, for District No. 48, and staff from Napanee and district.

Installations in District 47 are being carried out by the Napanee team due to the illness of DDGM Russ Gardiner of Picton.

The visitors were highly commended on their work by P.N.G. Carl Handley.

JEWEL PRESENTED

A past Noble Grand's jewel was presented to Ross Jeffrey, who thanked officers and members for their support during the past year, which had been one of progress.

The new Noble Grand, Arthur B. MacDonald, thanked members for the honor and asked each member to do his part to make the year a notable one.

In addition to his regalia of office he was given custody of a diamond tie pin which is held by each Noble Grand during his term of office. This was a bequest to the lodge by the late G. W. Waggott.

The installing team consisted of S. P. Miller, DDGM; Arnold Rogers, D.D. Grand marshal; Roy McGreer, recording secretary; Sid Fretts, financial secretary; Wilfred Smith, treasurer; Harold Clark, chaplain; E. Rose, inside guardian; A. McKeown, pianist; G. Oldham, drums; D. Wattingham, H. Barker, R. Huffman, W. Storey, G. McGregor, E. Calver, D. Fraser, Ron Stevenson, guard of honor.

OFFICERS

Officers installed were:

Jr. Past Grand, Ross Jeffrey; Noble Grand, Arthur B. MacDonald; vice-Grand, Rex Hicks; warden, Robert J. Rolston; conductor, Roy Clark; RSNG, Harry Palin; LSNG, George W. Allen; RSVG, Ralph Hubbs; LSVG, Harold Spencer; RSS, Carl Ackerman; LSS, Donald King; outer guard, Amos R. Hicks; inner guard, C. A. Rose; chaplain, D. O. Reynolds.

Following the closing of lodge a delectable luncheon was served in the dining hall.

Trenton News

By ELMER BONTER
Telephone 7644

'Grand Old Man' Of Trenton Area, Dies at Age 101

TRENTON (Special)—Trenton's grand old man and oldest resident, Benaiah Young, died here yesterday. He was 101 and had he lived would have celebrated his 102nd birthday in January.

Mr. Young often said he was a direct descendant of Oliver Cromwell of England. His father's name was Oliver Cromwell Young.

He was born in the pretty little village of Roblin's Mills in Prince Edward County. He spent most of his life in the area.

During the time he lived in Trenton, Mr. Young became a popular resident and acquired many friends. Earlier he was a bridge tender on the Murray Canal. In his younger days he was a farmer.

Mr. Young was fond of old-time music and step-dancing. Up until he reached the century mark it was not unusual for him to show younger people his favorite routine. He was the life of any party he attended. He took part in step-dancing competitions at the Wooler fair when he was 96. He will be remembered for having a keen sense of humor.

Until the last few years Mr. Young was seldom sick. He read the newspaper without glasses and, being a rabid hockey fan, followed Saturday night broadcasts religiously. He was a staunch supporter of the Montreal Canadiens.

Mr. Young was oldest voting Liberal in this district. He took a great deal of interest in every provincial or Dominion election. He was a member of Grace United Church, Trenton.

Mr. Young was taken ill with pneumonia only two weeks ago.

Surviving are one daughter, Mrs. E. (Beryl) White of Trenton, and two sons, Blain of Glen Miller and Graydon of Toronto. His wife, the frmer Jessie Quackenbush of Carrying Place, died last March. Three children predeceased him.

Also surviving are 14 grand children and five great grand children.

The body is resting at the Weaver Funeral Home until time of service to be conducted by the Rev. G. A. Puttenham at 1:30 p.m. Saturday. Interment will be in Carrying Place cemetery. Six grandsons will act as bearers.

RCAF Joins Hunt For Light Plane Lost in Quebec

TRENTON (CP) — Three RCAF search and rescue planes left here this morning to search the dense bush country in northwestern Quebec for three men aboard a missing private aircraft.

A light Cessna plane carrying pilot Lloyd Evans, his brother David and Augustino Ricci, all of the Montreal district, was reported missing Wednesday on a flight from St. Jovite, Que., 80 miles north of Montreal. The plane was bound for the Val D'Or and Amos areas where the men planned to do some hunting.

Two RCAF Dakotas and an Otter, carrying 22 airmen and 10 officers, headed for the area in front of an advancing storm. RCAF officials said they doubted the planes will be up long because of freezing and low ceilings moving in with the storm.

Planning Dept. Offices Opened

TORONTO (CP)—New quarters for the Ontario department of planning and development were officially opened on Toronto's University avenue Wednesday night. Premier Frost officiated.

The move locates the department's offices under one roof in a five-storey building formerly occupied by the Ontario Liquor Control Board. Assisting in the official opening was Planning and Development Minister Nickle, his wife and Mrs. Frost.

Before moving into the new offices, which have been renovated by the works department, the planning department had offices at Bay and Front streets.

The new building is on the southwest corner of the Dundas street-University avenue intersection. A branch of the Province of Ontario savings department is located on the ground floor.

'Dry' Since 1910, Stays That Way

HAMILTON (CP) — Glanford township, "dry" since 1910, voted today to stay that way.

Residents in the township voted against a plebiscite which would have established women's and men's beverage rooms.

6 Young Gunmen Rob Restaurant In West Toronto

TORONTO (CP)—Six young gunmen terrorized employees in a west end restaurant Wednesday night and got away with $390 and two watches.

The men entered through a rear door, one acting as a lookout.

In the restaurant were night manager David Noble, 70; Mrs. Isabel Turgeon, 19, a waitress; Mrs. Marion Gadon, 21, and Mrs. Joan Aylvain, 32.

The youths told the waitress: "We want the money. We're not fooling. Don't anybody move or we'll shoot."

REMEMBER

Wear a Poppy

TILE FLOORING —

THERE'S NOTHING BETTER THAN DOMINION LINOLEUM TILES FOR YOUR FLOORS

And we have a wide selection of colors and patterns to show you. Our range is the biggest ever and covers Dominion Plain, Marboleum, Jaspe and Jaspe Handicraft. Let us show you how Dominion Linoleum can be used for any . . . and every floor in your home.

IT'S EASY ALL THE WAY

Easy to do it yourself—free instructions. Easy to pay for . . . low cost. Easy to care for.

Bill Ding Says — BE SURE TO ASK ABOUT Our I.A.C. BUDGET TERMS

ARTHUR A. SILLS & SON LIMITED
LUMBER • PLYWOOD • ROOFING • WALLBOARD • INSULATION • DOORS • WINDOWS And TRIM
Head OFFICE 285 Coleman St. WOodland 8-6731
LUMBER YARD: 63½ FRONT ST. SO. • WOodland 8-6733
Belleville, Ontario

IT'S BLACK'S FOR

MEAT VALUES

WING & T-BONE STEAKS or ROASTS	lb. 53c	
CLUB STEAKS lb. 43c	ROLLED PRIME RIB lb. 49c	

PORK HOCKS	5 lbs.	$1
RIB STEW	5 lbs.	
VEAL PATTIES	4 lbs.	
LEAN HAMBURG	4 lbs.	
BEEF SAUSAGE	4 lbs.	
Tulip MARGARINE	4 lbs.	
WIENERS	3 lbs.	

SIDE RIBS .... lb. 45c
NEW CHEESE lb. 43c
WHEY BUTTER lb. 55c
BEEF HEARTS lb. 29c
BEEF TONGUES lb. 29c
LIVER .... lb. 25c
FRESH PICNIC SHOULDERS ..... lb. 33c

FRESH HAMS Whole or Half	Pork Tenderloin	COOKED HAM Sliced
lb. 49c	lb. 85c	lb. 79c

LEAN BREAKFAST BACON lb. 45c

OVEN-READY FRYERS 2 to 3 lb. average lb. 45c

MACARONI & CHEESE LOAF, CHICKEN LOAF, DUTCH LOAF lb. 39c

LEGS & BREASTS lb. 69c

BLACK'S MEAT MARKET

23 BRIDGE ST. E. DIAL WO 2-0918

OPEN FRIDAY NIGHT TILL 9 O'CLOCK

GOING FAST!

Lipson's PRE-CHRISTMAS Sale

Cedar Chests

BRIDGE STREET EAST NEXT TO POST OFFICE

$1.00 Down $1.00 Weekly

REG. $69.50

YOU SAVE $21.!

Don't wait . . . only a limited quantity left! They're going fast and no wonder when the price means a saving of $21.! Regularly these beautiful modern style chests regularly sell at $69.50 . . . a fortunate purchase allows us to sell for only $48.50! All handsomely designed, each with full aromatic lining . . . in a choice of walnut . . . Seamist or Limed Oak finish. Hurry down tomorrow . . . buy them on our easy Payment plan . . . in time for Christmas Delivery! Unbeatable value at

48.50

LIPSON'S

FURNITURE HOUSE LIMITED

Phone WO 8-8218 or WO 2-2034 — Next To Post Office

SOCIAL and PERSONAL

Mrs. M. J. Ryan of Deseronto, who is a patient in Belleville General Hospital, following a recent operation, is progressing favorably.

Weddings

WARD—YOUNG

Baskets of pink and white chrysanthemums and ferns formed a pretty setting on Saturday, October 29, at 2.30 p.m., in Holloway Street United church, when the Rev. T. F. Townsend, B.A., B.D., formerly of Rednersville, united in marriage Barbara Joan Young, of Belleville, daughter of Mr. and Mrs. Stanley H. Young, to Kenneth Charles Ward, of Stratford, Ontario, son of Mr. and Mrs. Fred C. Ward.

Mr. Clifford Templar, church organist, provided the traditional wedding music, and accompanied the soloist, Mr. Alfred Hughes, who sang "Because," before the ceremony, and "The Lord's Prayer," during the signing of the register.

Given in marriage by her father, Mr. Stanley Young, the bride wore an attractive cocktail lengt gown of winter white brocaded satin, with green velvet hat accented with rhinestones, green accessories, and carried a white Bible crested with an orchid and streamers knotted with white stephanotis.

She was attended by her sister, Mrs. Jean Weaver of Chicago, Illinois, as matron of honor, who was gowned in avocado green silk, with pink accessories, and carried a nosegay of rose-colored 'mums and yellow rosebuds.

Mr. Robert Mott of Belleville, attended the bridegroom, while the bride's brothers, Messrs. Alton Young and Clarence Young, were ushers.

Following the ceremony, a reception was held at the bride's home, which was attractively adorned with pink and white streamers, white wedding bells and 'mums, for the occasion. The bride's mother, wearing gray silk with turquoise accessories and red rose corsage, received, assisted by the bridegroom's mother, who wore navy taffeta with gold colored accessories, and corsage of gold-colored roses.

For the wedding trip to Niagara Falls, the bride chose a grey-flecked dress with matching topcoat, green accessories, and red rosebud corsage. Mr. and Mrs. Ward will reside at 2401 South California Blvd., Chicago, Ill.

The bride's gift to her attendant was a matching rhinestone set, and to her bridegroom, luggage; the bridegroom's gift to his bride, a silver flatware set, and to his attendant and ushers, gold tie clips and matching cuff links.

Guests were present from Wellington, Toronto, Stratford, Tweed and Chicago.

CONDUCTS FROM CHAIR

MANCHESTER, Eng. (Reuters) Sir Thomas Beecham, famed British orchestra conductor, received a great ovation here Wedneday night after having conducted a concert in his slippers and sitting in a chair. It was announced Oct. 20 that Beecham had cancelled his concert performances for the rest of the month because of illness. He had an operation for a foot complaint during the summer.

Regis Club Holds Discussion

St. Michael's Regis Club met recently in the Knights of Columbus hall, with president, Mary McDougall, in the chair.

The spiritual committee, under chairman, Jerry O'Sullivan, conducted a table discussion on the "Creation and Fall of Man".

An interesting and informative panel discussion on "Credit Unions" was presented by the cultural committee with Bernard Mascaro as chairman, and Gwen McCarthy, Doug Foley and Dave Kelly as panel members.

A question and answer period followed.

The president reminded club members of the Catholic Women's League bazaar this month and asked for their support in this project.

Bob Burke, chairman of the social committee, conducted an audience participation game, following which members were entertained by Bob O'Brien at the piano and Bernard Mascaro, vocal imitations.

Refreshments were served by Margaret Whelan and Sheila Ervine.

Women's Institute

PARKDALE W.I.

Hallowe'en was marked by a gay parade through the home of Mrs. M. Barriage for the October meeting of Parkdale W.I. Eight prizes were awarded to the masqueraders.

Mrs. C. Keeble presided over the meeting. During the business, a thank-you letter was read from Mrs. G. Miller, and volunteers were asked to help buy and wrap gifts for the Christmas party in December.

Reports from the sick committee were heard. Roll call was, "Hints on Preparing a Thanksgiving Meal". There were 20 present with four visitors from South Parkdale.

A sing-song was conducted by Mrs. N. McKibbon. "Current Events" on the humorous side, were read by Mrs. A. Robinson.

Mrs. F. Rodgers and Mrs. N. Bazuk conducted two games.

Mrs. G. Palmer gave her report from the Area convention.

Mrs. R. Marry gave a detailed report on the progress of the recreation centre and said she hoped the ladies would urge the men to put forth a little effort so that the roof could be put on before the snow comes.

Refreshments brought an enjoyable meeting to a close.

The November meeting will be held at the home of Mrs. N. Bazuk.

SETTLE OUT OF COURT

LOS ANGELES (AP) — Actor James Mason and his wife Pamela Wednesday announced an undisclosed out-of-court settlement of their million-dollar damage suit against a columnist who wrote that their marriage was shaky. The suit originally was directed at Motion Picture and Television magazine, owned by Fawcett Publications, and The Daily News, a Los Angeles newspaper. In addition, the suit asked damages from Erskine Johnson, identified as the writer. The Daily News has since gone out of business.

Quintena Rebekah Lodge Holds Colorful Bazaar, Autumn Tea

Surpassingly lovely was the reception room in the I.O.O.F. Hall yesterday afternoon, with its rosy, shaded lights, sprays of red cedar and gleaming, rose-colored metallic leaves which adorned the walls, for the bazaar and tea held under the auspices of the Quintena Rebekah lodge. This was but a foretaste of the gay colors and attractive booths which filled the assembly room.

Receiving the guests were Mrs. June Carruthers, Noble Grand, and Mrs. Oress Adams, Vice - Grand, who most charmingly welcomed each and all.

GARDEN OF APRONS

The first booth to meet the eye was that of the aprons, which were of many colors, fabrics and styles, making a garden effect with the yellow and mauve decoration. They filled the booth and overflowed on to racks nearby. There were aprons of dark blue; white aprons embroidered with "Tea-For-Two"; red, polka dot aprons; dark brown with frills of self; bridge apron in pink with appliqued hearts, clubs, spades and diamonds; and a dainty pleated apron in wine and grey, as well as patchwork aprons. The convener of these was Mrs. Ila Addy, and Mrs. Verna Gilroy as co-convener, who were assisted by Misses Margaret Novinski and Bessie Boldrick; Mrs. Margaret Lavergne and Mrs. Vera Reynolds.

TASTY CHEWS

On the candy booth one could choose from cocoanut ice, maple creams, divinity fudge, cherry centres, peppermints, peanut brittle, cocoanut balls, children's suckers and marshmallow creams, either in pretty little cups, boxes or cellophane bags, all at attractive prices. Mrs. Dorothy Weber, convener, and Mrs. Edith Rushworth, co-convener, were kept busy selling and making change, as were their helpers, Mesdames Rhea Mitchell, Ruby Way, Lillian Latchford and Connie Wilkinson.

The homecooking table was again a magnet for those seeking taffy tarts, angel food cakes, date squares, chiffon cakes, lemon, apple, mince and fruit pies, date loaves, brownies, canned goods, salads, jams, jellies, sweet pickles, peppers, and even a tempting basket of glowing McIntosh apples. Mrs. Helen Brenton, was convener, with Mrs. Florence Bird as her co-convener, assisted by Mesdames Gladys Brickman, Cora Steel and Laura Bush.

PARCEL POST

The ever-present Parcel Post Office did a brisk business with its parcels of all shapes, showing that things hidden are ever mysterious and eye-catching. The genial post mistresses were, Mrs. Annis Webb, as convener, and assisted by Mrs. Gloss White as co-convener, and Mrs. Georgina Charlton.

The attractive fancywork booth, with Mrs. Myrtle Andrews and Mrs. Lena MacMillan as conveners, assisted by Mesdames Lena Belnap, Jill Empey, H. West, Kay Burton, Irene Muir, Wyn Donaldson, Winnifred Langridge and Juby, was well furnished with crocheted doilies, tea cloths, lovely green centrepiece in pineapple design; felt handbag in grey and wine; tea biscuit cosy; linen colored vanity set; collar and cuffs; crochet shopping bag which extended into a voluminous size; bridge cloths; fancy handkerchiefs and many other items, including a black sateen skirt with white diagonal bands.

CHILDREN'S BOOTH

The children's booth, was most attractively decorated with cascading loops of green, orange, yellow, pink, and mauve from a central scheme of colorful balloons. Here were warm pyjamas, panties with frills of lace; little grey knickers; girls' dresses in plaids; mitts and socks in abundance; baby set in blue; a doll's wardrobe and a lovely doll in pink organdy. Convening this were, Mrs. Eva Judge, and Mrs. Mary Plumpton, her co-convener, with their helpers, Mesdames, Oress Adams, Florence Bleekman, Joanna Merry, Helen Shorey, Keitha Fergusson, Dorothy Tugnett, E. Elliott, and of the dolls, Mrs. Alice Adams and Mrs. Grace Akey.

Selling tickets on a lovely green knit set for a little child, was Mrs. Pearl Baird.

ATTRACTIVE NOVELTIES

Convening the novelties which were outstanding in their variety and attractiveness were, Mrs. Verna Summers and Mrs. Marjory Large, assisted by Mrs. Dorothy Harwood, Mrs. Verna Oliphant, Mrs. Ethel McDonald, Mrs. Doris Ellsworth and Mrs. Annie DeMille. Here were shell plaques, costume jewellery, candle holders, comb cases with comb; animal ornaments; a well-filled basket of good things for an invalid; an array of artificial flowers, including princess feather, and flowers in pretty shades; metallic Christmas trees in pale greens, and blues with silvered edges, built on a tall candle with tip making the tree-top; a lovely miniature garden with Chinese Ming tree; and tiny cacti; and a framed picture of a Chinese boy and girl done in copper, which would be drawn for by lucky ticket.

Nearby was a wishing well whose curb was outlined in cedar sprays, into which donations for the Cancer, Polio, and Tuberculosis fund were dropped by those whose hearts were filled with human sympathy. This was in charge of Mrs. Annie Rose.

Mrs. Florence Pollitt and Mrs. Eva Hicks had charge of tickets.

At conspicuous places throughout the room various items drew many; among which were the pink doll, mentioned before with her wardrobe of dainty dresses; a pair of lovely pillow slips, embroidered with "Mr. and Mrs."; a beauty of a shopping bag in black felt lined with rose, and adorned with flowers; a white vase, and the pale green baby set mentioned above also a box of candy. These were won by the following, baby set, Mrs. Jones, Dundas Street; doll and wardrobe, Miss Irene Muir, 302 Foster Avenue; Chinese boy and girl copper picture, Mrs. Mary Bailey, 20 Russell Street; vase, Mrs. Welch, 321 McDonald Avenue; shopping bag, Mrs. Fry, Gananoque; pillow slips, Miss Irene Muir, 302 Foster Avenue; candy, by ticket No. 19.

EXQUISITE CENTREPIECE

The tearoom, convened by Miss Helen Miller and Mrs. Phyllis Pope, was most attractive with its white picket gateway entwined with maple leaves, bittersweet, and fragrant cedar sprays. Inside the little guest tables, with their white cloths, were each centred by a tiny cornucopia with outflowing grapes, both red and green; while the lovely tea table with its big cornucopia filled with luscious fruits, oranges, grapes, grapefruits, bananas, and here and there a colorful sweet pepper, made an exquisite centrepiece with its wreath of pink, yellow and mauve 'mums and cedar sprays, (the work of the convener, Miss Helen Miller). Flanking this, the dual silver candelabra with flickering candles and silver services on the unusual cream-colored, daisy-embroidered, lace-edged tea cloth, made an unforgetable picture.

Receiving the guests were Mrs. Verna Oliphant and Mrs. Georgina Charlton. While presiding at the tea urns were, Mesdames Eva Turvey, Janet Twiddy, Irene Aman, President, LAPM; Stella Wood, District Deputy President; Susan Chesher, Florence Pollitt and Jennie Redner.

Those who served included Mesdames Peggy Laverne, Marllene Vaughan, Connie Wilkinson, Vera Reynolds, Alice Adams, Ila Addy, Gladys Brickman, Jean Sills, Miss Margaret Novenski, Mrs. Winnifred Langridge, Mrs. Irene McMartin and Mrs. Dorothy Tugnett. Replenishing, Mesdames Phyllis Burley, Jean Mawdsley, Helen Wright, Dorothy Harwood, Verna Gilroy and Eva Judge. Serving in the kitchen, Mrs. Jennie Redner, Mrs. Ida Godden, Mrs. Beatrice Stubbert, and Evelyn Grahame.

The treasurer for the afternoon was Mrs. Edith Jose.

Mrs. Georgina Charlton, Mrs. Mary Plumpton and Mrs. Clara Ironside, were responsible for the soft music which added greatly to the pleasantness of the afternoon.

A most attractive and well convened bazaar and tea, bringing appreciative thanks to the conveners, Mrs. Merle Simpson and Mrs. Clara Ironside for a fine event successfully culminated.

Women's Activities

VICTORIA AVE M.C.

The October meeting of the Women's Mission Circle of Victoria Avenue Baptist church was held at the church on Tuesday evening with 30 members present.

The president, Miss Ethel Nurse, presided, and gave the call to worship.

Mrs. C. Campbell gave the "Watch Tower", which contained many items of interest from various mission fields.

WHITE CROSS REPORT

After the roll call and minutes, the White Cross report was given by Mrs. J. E. Madill, who read a letter of thanks from Miss Gaverluk, missionary among new Canadians in Toronto, for the lovely layettes which had been sent her for her work, and also a letter of thanks from Mrs. Sturgess for the box of food which had been sent to India.

Letters were also read from Mrs. Harris, thanking the Circle for the donation to the Fanling Home for Orphaned Children in Hong Kong, China, and from Miss Mann in India and Miss Francklin in Bolivia for the packages of used Christmas cards sent them.

The treasurer's report was read by Mrs. A. Wells and the offering received and dedicated.

Mrs. H. Thompson gave the devotional meditation "The Window of Stewardship." "We are not our own, for we were bought with a price—and are just stewards of all that we have and are. A portion of our time, should be used in service for the Lord; in talents we are all different but each has some gift to use for our Owner; in possession—"Will a man rob God?" Let us search ourselves and see if it is possible that we are robbing God by our carelessness in this matter of stewardship."

The topic, chapters 4, 5, and 6 of the study book, "The Church in India".

The president expressed her regret that Mrs. P. Sprackett, who had been supposed to give the topic and had done much work toward preparing it, was not able to be present. In her absence, the topic was capably taken by Mrs. A. Orr, who was assisted by Mrs. M. Robson, Mrs. C. Hay and Mrs. R. Orr.

These chapters dealt with the foundation, building and growth of the Christian church in India. Mrs. Orr had prepared a large poster showing a drawing of a church, with Christ as the true foundation, the rows of stone making up the building as the labors of the various denominations throughout the pages of India's history, which helped to make more interesting the wealth of information presented by the four speakers.

DOUG WELBANKS
BUYS Right TO SELL Right

TRY OUR
HOMEMADE
SOFT ICE CREAM
Belmont
Restaurant
289 FRONT ST.

DON'T MISS THESE
fur values

At Ashley's Furs Now! Finest quality furs that satisfy even the richest tastes . . . at prices that pamper even the smallest budgets. Choose from precious luxurious furs . . . and little money. Luxury-look furs. Buy your new furs now.

fashion revival
the Fur Cape

CHINA MINK (Dyed)
Be the proud owner of one of Ashley Furs China Mink Jacket, Cape or Stole. Faultlessly fashioned from gleaming prime pelts in the new 1956 style. See them now.
PRICED FROM $195.

EXCLUSIVE MODELS
We have them in fine muskrat (dyed) mink and sable shades. Persian Lamb (dyed) in self otter and mink trim. Each and everyone fashioned and finished in the grand manner giving the wearer complete satisfaction in the possession of a really fine fur coat.

4 Ways To Buy!
- CASH
- LAY-AWAY
- CHARGE
- BUDGET

MUSKRAT (Dyed)
Fashioned from select quality pelts . . . Mink dyed . . . cape collar fits snugly when closed.
PRICE $345.

JACKETS
CAPES
STOLES

Real beauties for year round wear. High fashion in fine furs. From mink dyed muskrats right up to the lordly mink. Everyone in demand more than ever before. Prices start at $85

CHOOSE YOURS NOW

A DEPOSIT WILL HOLD YOUR CHOICE

ASHLEY FURS
394 FRONT ST. BELLEVILLE

Special TOMORROW!

Men's Jackets
Heavy Wool Plaid!
Regularly priced $12.95 . . . save $4.07 tomorrow! Heavy wool plaids, in red, green or blue . . . zipper front style . . . with two pockets. Limited quantity . . . 38 to 46 in lot. Tomorrow, each
8.88

MEN'S OVERSHOES
First Quality Rubber!
A first quality rubber overshoe in 4 buckle style . . . with bellows tongue to exclude dirt, snow and water. Well made . . . with sturdy corrugated sole and heel. Brown lining . . . sizes 6 to 11. A bargain buy at only
4.88

MEN'S COMBS.
Of Soft, Brushed Cotton!
Famous Woollex brand . . . of soft, brushed cotton, for real warmth and protection. Zimmerknit . . . flatlock seam style, with double flap. Full sized . . . well made throughout. Sizes 36 to 44. Reg. $2.49 value. Suit
1.99

MEN'S PANTS
Of All Wool Flannels!
In smart solid grey tones . . . men's smartly tailored all wool flannel trousers . . . in both pleated front and regular style . . . with sturdy belt loops . . . zipper fly. Regularly to $8.95 . . . sizes 28 to 40 in lot. Tomorrow only pair
4.99

Men's Smocks
Warmly Lined . . . Reg. $5.50!
Save 51c on these big, burly black denim smocks . . . all full cut . . . strongly sewn and warmly lined. 3 pocket style . . . button front. Sizes 36 to 44. Tomorrow, only, each
4.99

Men's Fleeced Lined
SHIRTS - DRAWERS
Heavy Quality Fleece!
Warm, well made garments preferred by many for winter wear. Famous make . . . full sized, well made . . . for snug, neat fit . . . with heavy fleeced lining. Sizes 36 to 44. Save by shopping tomorrow at Lipson's! Each
1.88

BUY ON OUR LAY-AWAY PLAN!

Lipson's STORES LIMITED

Reitman's FASHION FIND

PRECIOUS MAZET' The Finest Orlon* ORLON SWEATERS BY KNITTED OUTERWEAR MILLS

So soft and so luxurious, so wonderfully washable too! See them in these vibrant shades: cornflower, moss green, brick, and platinum, as well as white, pink, blue, yellow and black. A Fashion Find at

4.95 Short sleeve pullover
6.95 Long sleeve cardigan
Sizes 14 to 20

Reitman's

MAIL ORDERS:
Dept. M.O.,
3510 St. Lawrence Blvd.,
Montreal, Que.

216 FRONT STREET WO 8-9620

ADVICE To The LOVELORN

By BEATRICE FAIRFAX

YOUR PATTERN OF LIVING NEEDS REMODELLING

Dear Beatrice Fairfax:

I am 25 years old, and have been married four months. My husband is also 25, and a veteran, we were engaged two years before we married, and I am deeply in love with him.

He is going to school night and day to complete his education, while I am working as a secretary to help out. The trouble is, that it seems as if he is resentful towards me, perhaps because I am the earner. I don't know. We only see each other weekends, as I live with my folks so that he can finish school.

Please don't think I'm crying for sympathy. I really like my job tremendously, but I'm so worried about my husband that I'm doing very badly in it. When we do get to see each other, all we do is argue over silly things. I know he loves me, as he wouldn't even think of looking at another woman, but he ignores me terribly. He never wants to kiss me, and I'm so worried for fear that maybe I love him too much. I buy everything he wants, and, honestly, he's my whole life. I would be so happy if he would only treat me as if he loved me, instead of criticizing me all the time, and forever saying: "Do you think our marriage will work out?"

I feel I must be at fault, as I have no complaints except for the way he treats me. Please tell me, am I wrong in loving him so completely?—N.L.

Dear N.L.:

No wife is ever wrong in loving her husband completely, and no one can ever have too much love. But there can be such a thing as showing love in an unwise way, and it's just possible you may be doing that.

In the first place, I think it is an unwise way of living for you to live part from your husband all week, seeing him only week-ends, in order to make it easier for him to complete his education. I would consider it of the highest importance for the two of you to readjust your arrangements immediately so that you can be together. And not with your folks, either, but in a place where you will be independent of either family. The early months of any marriage, even under the happiest circumstances, present many difficult problems of adjustment, and for a young husband and wife to be separated during those months, makes them immeasureable more difficult.

Again, I think you are loving unwisely in taking upon yourself the full financial responsibility for the two of you, and in buying "everything he wants." I know that many young wives have worked, as you are doing, to help their husbands through school but, to my mind, it is infinitely better if the husband assumes some of the responsibility. I am quite sure you are right in thinking that your husband resents the fact that you are "the earner," and here again, my advice would be that you rearrange your scheme of things so that he contributes to your maintenance in some degree at least.

This might be made possible through his going to school either daytime or evenings, but not both, and then using part of the free time to take on some job, however small, that would make him an earner, too. Also, it is not at all unlikely that to be occupied with studies the entire time is too fatiguing for him, and that, without his realizing it, this makes him tense, irritable and unreasonable. A periodic change of occupation might really be relaxing.

So now you have some concrete suggestions with which to begin remodelling your situation. If you approach your husband in a quiet, adult way, saying that you have come to feel that your joint plan of action could be improved so that you would both be happier, and that you have some ideas you'd like to propose, he should be willing to listen. If he is not, then I believe it would be wise for you to go to someone near you—a marriage counsellor, your pastor or priest, or a family advisory service—and talk the whole problem over frankly.

Finally, don't give up too quickly. It will take time, patience and great understanding—as well as that great love of yours—to remake the pattern of living into which you and your husband have fallen. But if he really loves you, and wants the marriage to be a success, he will be as anxious to do it as you are.

BEAUTY

By HELEN JAMESON

THE ESSENCE OF BEAUTY (Part II: THOUGHTFULNESS)

In discussing the inner qualities of beauty, as we have for the past couple of days, it is essential to stress the fact that the qualities of love, service and other concomitants of spiritual beauty must come naturally. One cannot pretend love and expect to look as radiantly beautiful as the woman who truly loves. One cannot do one good deed, then rush to the mirror and hope to see an immediate transformation in her face. For her face to reflect the inner glow of spiritual beauty a woman must truly feel the sentiments she is expressing. She cannot radiate love if her heart is cold. She cannot bring warmth to another no matter how good her deed, if it is done from a sense of duty. If she tries to, she will not be "beautiful in the eyes of the beholder." She will mark herself as a "phony." And phoniness never added one highlight of beauty to anyone's face.

We have in mind a situation we ran up against this past summer in a small town. Living in a little cottage not far from where we were staying was an elderly widow known to all of the villagers as "a terrible crank." We heard her story and we thought at the time that if she really was a terrrible crank, she may have had reason. Once well off, with an adoring husband and several children, she was now alone. Her husband had died, his trusted business partner had swindled her out of her inheritance, her children lived in remote parts of the world and communicated with her but rarely, she was partially crippled with arthritis and what little income she had came from small checks sent sporadically by her indifferent children.

The neighbors were sorry for her, of course, and evey once in a while one of them would think to send her over a bowl of soup, some leftovers from a roast or a bag of overripe tomatoes which they couldn't use themselves. Usually they were sent over by one of the children who rang the bell, thrust the "alms" into the old lady's hands, said, "My mother sent you this," and dashed off to their own more interesting persuits. If she became "terribly cranky," there was hardly any wonder. She was being treated like a "charity patient." She asked nothing of anyone, wanted nothing of anyone and was humiliated at every turn. Except when Helen came around.

No one ever sent Helen over. Helen a teen-ager, living quite a distance from Mrs. X, used to visit her "on her own." Sometimes she'd bring a bunch of flowers she'd cut from the family garden. Sometimes she'd bring nothing but herself. And what a self! Mrs. X loved it when Helen came around, for Helen would sit and chat with her, tell her about the latest doings in the juke-box set, ask her advice on how to attract the eye of the latest local hero and offer to do errands that no one else ever thought of doing. She genuinely liked Mrs. X—and she showed it in her natural, charming way. She treated her like a human being—not like the town crank. She was thoughtful — and the thoughtfulness was more than fully repaid in the love and understanding and warmth with which Mrs. X responded. And Helen, looking into the mirror, would be terribly surprised if she ever dreamed what Mrs. X said to me one day, after I'd finally met her: "Helen is the most beautiful young girl in this community." Actually, Helen isn't. That is, from the standpoint of facial beauty. But you could never convince Mrs. X of that fact. And who would want to?

Her thoughtfulness of an elderly lady gave Helen an aura of radiant beauty.

GOOD MANNERS

By MRS. BEECKMAN

THE RESPONSIBILITIES OF THE GROOM'S PARENTS

Dear Mrs. Beeckman:

Our son is engaged, will be married soon. We are extremely anxious to carry out our responsibilities as the groom's parents, both before the wedding and at the wedding. Will you please advise us about every detail of the duties of the groom's parents? — Groom's Mother

First duty of groom's parents: To make that welcoming-into-the family call on the bride-to-be and her family. This is the correct gesture, the natural gesture, to establish the important relationship between the two families. If distance makes this personal call impossible, the fiance's parents may telephone their son's fiancee. Or they write her a warm and cordial letter, telling her of their happiness in the engagement, and, if possible invite her to visit them.

After this welcoming-bow, either family may invite the other family to tea or lunch or dinner . . . this is not absolutely necessary, however, and depends on the family's inclination toward entertaining. Very often the groom's parents give a party to introduce their son's finacee to their relatives and family friends.

The groom's family cooperate . . . completely and graciously . . . with all the wedding plans made by the bride's family. (The bride's parents are the hosts of the wedding. The groom's parents are the guests of honor of the wedding.)

Lists. The groom's parents, with the groom, promptly compile their list for wedding invitations and or announcements.

Wedding Clothes. The groom's mother consults with the bride's mother about the costume to wear at the wedding. "The mothers" wear the same type of costume; the length must be approximately the same; and the colors of the costumes must harmonize.

The groom's father, since he is the man guest of honor, usually wears the same type of attire to be worn by the groom and his attendants and by the bride's father, the host.

Wedding Present to Bride-to-be. (Usually also an engagement present to her after the engagement is announced.)

Rehearsal dinner: Groom's parents occasionally are hosts for the dinner before the rehearsal or the supper after the rehearsal. (This is a generous and particularly thoughtful gesture as it lifts the entertainment-responsibility from the bride's parents on the very busy day before the wedding.)

Arrive for ceremony. Groom's parents arrive at church well before the cremony-hour, and remain in the vestibule of the church until the head usher comes to seat them. (Just before the bride's mother is seated.) The usher offers his right arm to the groom's mother, and he escorts her up the aisle (her husband following) to her seat in the first pew on the right of the aisle.

In receiving-line at reception. Bride's mother will explain the plans for the receiving-line, where groom's mother and father are to stand. Most important duty: graciously to receive wedding guests, graciously to acknowledge introductions.

At table at reception. When there is seated service (parents' table, for example), the groom's mother, as woman guest of honor, sits at right of bride's father, the host. Groom's father, as man guest of honor, sits at right of bride's mother, the hostess.

FIVE BASIC RULES FOR NAMES ON CHRISTMAS CARDS

DO YOU KNOW THAT:

1. If you want your Christmas cards to be informal . . and naturally most Christmas cards are informal . . . your name on them must be your informal name? Your informal name . . . whether written or imprinted . . . is your signature at the end of your message:

Greetings for Christmas and the New Year
Ruth and Peter Holly

2. It is abolutely incorrect to use your formal name ("Mr. and Mrs."; "Mrs."; "Miss," whether imprinted or written) after the message? This is Incorrect:

Merry Christmas and Happy New Year
Mr. and Mrs. John Frost

3. When the wife signs the Christmas cards to be sent by her husband and herself, she should, politely, sign her name last?

Peter and Ruth Holly

When the husband signs any of the cards, perhaps some to business friends, he, politely, signs his name last?

Ruth and Peter Holly

4. When the names of husband and wife are imprinted at the end of the message, the wife's name comes first?

Christmas greetings
Ruth and Peter Holly

5. When children's names are included in the signature, whether written or imprinted, the father's name comes first?

Paul and Anne and Anita

The names of several children may be included in this informal way:

The Thompsons—John and Mary, and Polly and Nancy and Johnnie

Or:

John and Mary Thompson
and Polly, Nancy, and Johnnie

Oven Dinner Ready on Arrival

By Mary Moore

It was a beautiful fall Saturday afternoon and we wanted to drive to the home of some relatives and go for a hike in their lovely hilly woods — and bring them back to our house to have dinner that was ready.

This meal that I am about to so boastfully describe, would do for you too if you are football fans—and are apt to return home hungry, with friends in tow, after you win the game your son scored a touchdown in!

OVEN DINNER

The times and temperatures given are for automatic oven. If your oven control is not automatic bake the steak and potatoes, covered, at 325 deg. for three hours.

Swiss Steak Franconia Potatoes
Tomato and Cottage Salad
Raspberry Flan Coffee

SWISS STEAK

We bought a piece of round steak which weighed 2 lbs. 11 oz. because the slice was very thick and cost $1.99 at 72c per lb. That much steak will serve eight. A 2-lb. piece should serve six. Buy a 2-lb. slice of round steak and pound it with edge of heavy plate or wooden mallet. To 1-3 cup of flour add 1 teaspoon salt and 1-4 teaspoon pepper, dredge the meat on both sides with this and rub it in. Melt 1-4 cup butter or shortening or drippings in hot pan and brown meat on all sides. Add 1 sliced onion, 3 thinly sliced or diced carrots and 2 1-2 cups tomatoes or tomato juice or boiling water. Cover, bring to boiling point and simmer 1 1-2 hours or transfer meat to covered casserole and bake at 375 deg. Fahr. for 1 1-2 to 1 3-4 hours.

FRANCONIA POTATOES

These are usually baked around roasting meat but this time we steamed washed potatoes in jackets 10 minutes, then put in casserole with 4 tablespoons melted butter (or bacon drippings), sprinkled with salt and pepper, covered, and baked at 375 deg. Fahr. If we had been home we would have turned these over once or twice.

TOMATO AND COTTAGE CHEESE SALAD

To serve four scald and peel medium-sized perfect tomatoes and chill. (That's as far as we went with ours before we left for our hike.) Cut tomatoes in wedges, being careful not to cut all the way through. Gently spread and fill centres with 1-4 cup cottage cheese each. Spread on cupped lettuce leaf. Top with mayonnaise

RASPBERRY FLAN

Sheila sent me two flan pans from London, England. Sheila is Dee's bosom pal so since she was one of the guests we used those flan pans to bake a plain bake in. (Forgive me for using a cake mix just this once.). They were baked in the morning and cooled. We found two boxes of fresh raspberries at the fruit market. (Frozen raspberries or strawberries would be good too.) We piled the fruit in the depressions in the flans, just as they do in Cornwall, and topped them with whipped cream. (In Cornwall that would have been Devon or Cornish cream.) Those British relatives of ours loved it, and so did we.

"THE WHOLE FAMILY WILL ENJOY SHOPPING AT THE B.I.G. STORES"

The friendly atmosphere, the personalised service, the low prices, all add up to satisfaction when you shop at the neighborhood B.I.G. Stores.

CAMPBELL'S
Tomato Soup 2 tins 23c

CUDNEY CHOICE
PEACHES 2 20-oz. tins 41c

FLORIDA SIP BLENDED
JUICE 2 20-oz. tins 27c

SHREDDED WHEAT
2 pkgs. 33c

Quart 49c

lb. 35c

lb. 29c

HAWES' TILE GLOSS Pint 58c

lb. 53c

FRUITS and VEGETABLES
GOLDEN RIPE BANANAS
SUNKIST ORANGES
FLORIDA GRAPEFRUIT
CALIFORNIA LEMONS
CALIFORNIA EMPEROR GRAPES
CELERY — LETTUCE
SPINACH — CARROTS
PARSNIPS — CAULIFLOWER
CABBAGE — TURNIPS
SWEET POTATOES, ETC.

lge. 33c Gt. 59c

GLIDE LIQUID STARCH 32-oz. 25c

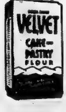

5 lbs. 39c

MAPLE LEAF
Liquid
DETERGENT
Special Offer
Giant 63c

BELLEVILLE BIG INDEPENDENT GROCERS

DR. BALLARD'S
Meaties or Kibble 2 lbs. 31c

SILVO
SILVER POLISH No. 6 39c

HEINZ
BABY FOODS 3 tins 29c

BOWES'
MINCEMEAT 2 pie size 41c

BROCK'S
BIRD SEED pkg. 29c

PRINGLE'S GROCETERIA
62 EVANS ST. Phone WO8-6555

MITCHELL'S FOOD MARKET
ROSSMORE Phone 37-R-11, Mt. View

McEVOY'S MARKETERIA
1 MOIRA ST. E. Phone WO8-5834

R. J. GOODFELLOW
89 Bridge St. West Phone WO2-3202

O HALES
Phone WO8-6405
141 VICTORIA AVE.

WRIGHT'S FOOD MARKET
84 W. MOIRA ST. Phone WO8-6998

Farrar's PRE-HOLIDAY SALE IS NOW IN FULL SWING

Discounts Up To 30%

Come In And Have A Look Around!

GET THAT LONG-WANTED FURNITURE AT SALE PRICES

B. B. FARRAR (Belleville) LTD.

32-36 BRIDGE ST. E.
DIAL WO 8-5547

Make Spring Spectacular in Your Garden WITH IMPORTED Holland Bulbs

So Easy to Grow, Sure to Bloom Next Spring!

MIXED DAFFODILS
10 for 95c 25 for $2.25

PAPERWHITE NARCISSUS
Plant Now For Bloom at Christmas
3 for 35c 9 for $1.00

SPECTACULAR
PARROT TULIPS
Gorgeous shades of red, blue, yellow and orange. Orchid-like blooms.
10 for 69c
25 for $1.59
50 for $2.90

SPRING GLORY DAFFODIL
White petals with huge yellow trumpet, at least two blooms from each bulb.
10 for $1.25 25 for $2.90

BISHOP SEEDS
172 FRONT STREET OPP. CITY HALL

Mother's Helper

BEFORE you put away your vegetables and fruit, of course, you wash and dry them carefully in case of small refrigerator raiders in search of a snack. You can make it easy for yourself by putting everything at once into your dish rack, where they'll all drain quickly without cluttering your sink.

Copyright, 1955, N.Y. Herald Tribune Inc.

Child's bad breath often sign of UPSET TUMMY

For minor digestive upsets, children so often suffer as a result of overeating or eating too much candy or sweets, give Children's Own Tablets, new corrective for youngsters 3 to 15. They quickly help sweeten sour stomachs and act speedily to clear out from the bowels, offending waste material in a gentle, thorough manner. Made by the makers of Baby's Own Tablets—your assurance of a reliable product. Get a package today at your druggist.

Children's Own TABLETS

St. Thomas Parish Guild Bazaar, Tea Most Successful

In spite of threatening skies, St. Thomas' Parish Guild autumn tea and bazaar, which was officially opened at 3.00 p.m., yesterday afternoon in the parish house by the rector the Rev. Canon A. S. McConnell, M.B.E., L.Th., who wished the Guild every success, and complimented them on their fine showing, was well attended.

The bazaar, which occupied the assembly hall was most colorful, and delightfully arranged, with lovely potted chrysanthemums, foliages, and sansavari forming a pretty background for the attractive booths, especially that of the doll emporium.

RECEIVING GUESTS

Receiving the thronging guests were Mrs. A. S. McConnell, wife of the rector, and Mrs. A. S. Lewis, president of the Parish Guild. The guests, after the gracious welcome, wended their several ways to the enticing displays, which began with the homecooking booth, adorned with glowing, copperish 'mums, and groaning with a delectable assortment of pies, lemon, apple, pumpkin, and fruits; date loaves; chocolate squares; lovely white cakes with mounds of boiled icing; chocolate cakes, with whole nut toppings; fruit coffee rolls; angel cakes; delicious homemade bread; almond buns; jars of jellies; pickles; cocoanut balls; jams and relishes. Mrs. J. T. L. Hawkins was the convener, assisted by Mesdames Angus, A. Coe, H. Crowe, M. Davison, N. Edwards, R. Gibson, Henn, W. S. Stone, and J. E. Mastine.

FANCY APRONS

The apron booth, convened by Mrs. J. R. Barnes with her helpers, Mrs. Len Fozard, Mrs. C. N. Nicholson, Mrs. William Anderson and Mrs. Phil Jeffrey. All of Group B, was overflowing with aprons of nearly every description which included fancy cobbler aprons in unbleached factory cotton edged with green; Paisley patterns aprons; many of floral backgrounds in greens, blues, yellows and mauve, while others were made from terry towelling, and some from a combination of both the towelling and colorful prints; little half aprons were fashioned from yellow marquisette with golden metallic threads; floral organdies.

This booth also showed some fancy costume jewellery including pearl necklaces, rhinestone earrings; pearl brooches with matching earrings; tumbler coasters; and slipper bags.

TEMPTING CANDY

Convening the candy booth were Mrs. L. Y. Arnott, Mrs. F. A. Evans, Mrs. W. N. Hurst and Mrs. M. L. Sherwood, convener, whose display was not only satisfying to the taste but also to the eye by its artistic decoration of British Columbia honeysuckle mingled with pink 'mums. The tasty creams, chocolate fudge, were pleasingly arranged on little picnic plates and covered with cellophane, bearing a red, yellow, or pink rose as the case might be.

There were also cellophane bags of the various kinds; bags of yellow, pink and green popcorn, taffy apples and little fancy bags of mixtures.

MULTITUDE OF DOLLS

A delight to both young and old was the unsurpassed doll booth, with its multitude of dolls, little pink and white crib quilts with appliqued animals; tiny basinettes filled with tiny dolls; little "Hieland laddies" in their tartan; little Bo-Peep dolls in pink; racks of tiny dresses, some of organdy, and others of prints; a little boy doll was all togged out in a pale-green knitted suit and cap; little blue-edged pillows; carriage robes in pale pink with blue rosettes, and one in yellow; large dressed dolls in white coat and matching hood, and a host of others, each one lovely as a dream, and ideal Christmas gift for some little girlie. In charge of this booth were: Mesdames P. T. Seibert, convener; J. E. Genet, H. F. Alford, A. W. Simpson, B. Feather, M. J. Wims, H. T. Lloyd, J. Pringle, V. Blakslee and J. Chant.

KNITTING—PLANTS

The miscellaneous knitting booth, plants and post office were under the sponsorship of group "L", headed by Mrs. G. T. Lanning, assisted by Mesdames E. Webster, J. Dyple, A. Wolfenden, J. Lewis, J. McDonald, H. Murray and A. Walters. Here one might purchase anything for the little toddler, and those of older years. Some articles demonstrating the new French wool were shown in this snow-white wool, so white it almost glistened, baby sets; bootees; mitts; sacques. Other articles included stuffed animals; tiny pin cushions made from crocheted wool in pink and yellow with a yellow thimble adorning the centre; corsages fashioned from purple, white and wine nylon tulle; fancy clothes hangers; sachet powders in heart-shaped containers; diamond socks for men, in grey, yellow and blue; a clown-faced egg cosey; an exquisite little dress for a three-year-old fashioned from Egyptian print in plain peacock blue, beautifully smocked in rose and wine; a lovely "Caressa" wool stole in white with "V"-shaped back and fringed edges, were but a few of the articles offered, including two fancy doilies for orders.

Among the plants were: foliages, pink begonias, French marigolds, a lovely bronze potted 'mum with dozens of blossoms.

HANDICRAFTS

The handicraft booth was both laden with fine articles, as well as having a line full to the overflow. In charge of this booth were: Mrs. W. E. Bray, convener; Mrs. J. P. Clark, H. L. Carruthers, N. C. Fisher, N. D. McNi and E. H. Randell. Among the many fine articles were felt fireplace mitts, stuffed toys, boxes of Christmas cards, crocheted hot-plate mats, felt bonnet in white with yellow trim, pillow cases with knit lace edges, fruit basket, hand-painted trays, boxes of rose decor stationery, white tams, children's aprons and pretty wash cloths and various sweaters.

CHARMING TEA TABLE

The tea rooms were prettily appointed with chrysanthemums and cedar sprays adorning every window ledge, and acting as complements to the delightfully appointed tea table with its white damask cloth, centred with gleaming silver candle holders and with maroon candles flanking a silver bowl of lovely bronze 'mums. Silver services added their sparkling accent.

The little, blonde quartet guest tables were arranged with white cloths and centred by crystal containers of olives.

Inviting to the tea room were the smiling hostesses: Mesdames R. Pringle and G. M. Miller, while L. Kells, L. Y. Arnott, J. Genet, A. H. Ketcheson and P. H. Wills presided at the tea services. Assisting at the tea table were: Mrs. G. Beamish, Mrs. J. G. Stone, Mrs. L. Kells, Mrs. J. M. Bertrand and Miss R. Lazier.

ARRANGING TEA PLATES

Arranging the plates were: Mrs. T. H. Kelly, Mrs. Goddard, Mrs. L. B. Fonger, Mrs. A. Gonin, Mrs. J. Watson, Mrs. H. P. Holway and Mrs. F. C. Winter. Arranging relishes: Mrs W. Hurst and Miss G. Norton. Those who served: Mesdames W. E. Jones, R. Morton, S. T. Leggott, J. A. Snetsinger, J. Lawrence, R. Keel, A. Watkins, W. Vantassel, H. B. Kellar, W. S. Wills, A. E. Purdy, O. Hales, T. Y. Wills, R. McBrien, M. Smith, J. M. McLean, H. Floyd, J. E. Bateman, Miss Mary Lee Wrenshall, Miss Janis Tulk, Mrs. A. Forrester and Miss G. Norton. Mrs. J. E. McKenna and Mrs. M. Johnson were in charge of the tea making.

TEA ROOM CONVENERS

The tea room committee included Mrs. G. M. Miller, Mrs. J. Marshall, Mrs. T. Wrenshall, and Mrs. P. Blakslee.

Mrs. E. Jones was acting treasurer for the afternoon.

Another delightful tea and attractive bazaar bringing much commendation to its conveners for its successful culmination and unstinted praise to the decorating committee: Mrs. R. A. Pringle, Mrs. T. Y. Wills and Mrs. A. E. Purdy.

Jubilee E.A. Entertains Explorers

The Sunday school room of Bridge Street United church was the scene of a happy occasion on Tuesday evening, November 1, when the ladies of the Jubilee Evening Auxiliary were hostesses to the girls of the Explorer Group, their leader, Mrs. Marshall and her assistants, Mrs. Hodgson, Mrs. Sherry, Mrs. Drysdale, Misses Lois Williamson and Mary Howie.

FRUIT CENTREPIECE

A most attractive centrepiece of fruit and vegetables delighted every and a delicious meal was served by Mrs. Wotten and her group.

Appreciation to the ladies for their hospitality was graciously expressed on behalf of the Explorers by Meribeth Hodgson.

Miss Gertrude Lazier, president, after welcoming the Explorers and all guests, announced that 15 Explorers will be graduating at an evening service in the near future, and expressed the hope that the Evening Auxiliary may be well represented on that occasion.

Tentative plans were made for an informal reception in honor of Miss Millicent House, missionary in Africa, who will be spending the weekend of November 26, at the home of Mrs. Morden, and who will speak at a pot-luck luncheon in Plainfield on November 23. Mrs. Williams, Mrs. Morden, Miss Kenny and Miss Lazier were appointed a committee to arrange a reception, the date to be announced later.

Miss Campbell reported 15 calls made during October. Mrs. Colden, corresponding secretary, reported a number of cards sent.

Mary Musgrove conducted the Explorers in a lovely and inspiring worship service. Scripture was read by Jane Thompson.

Marsha Dovey sang a pleasing solo, accompanied by Mrs. Drysdale.

$10 PRESENTED

Meg Van Alstine and Brenda Bird made the presentation of $10 on behalf of the Explorers' Group to Miss Lazier, who graciously accepted the gift on behalf of the Woman's Missionary Society.

Mrs. Sherry captured the interest of both groups with her reading of the story of "Jan Parma" the organ builder.

Conference Opens In City Friday

Presbyterian Conference on the "Mission of the Church", will be held in St. Andrew's Presbyterian church on Friday.

Two sessions will be held, one in the afternoon and one in the evening.

The conference will be under the leadership of Miss Ruby Walker, regional secretary, Miss Irene Stringer, an overseas worker from the Bhil Field, India, and Miss Ellen Douglas, a hospital visitor from Vancouver.

These conference sessions are for all women of the church, who are interested in missionary work.

U. S. OFFERS REACTOR

DUBLIN (Reuters)—The United States government has offered to co-operate in installing an experimental atomic reactor in the republic of Ireland.

Sweaters

It's Sweater Week at McNabb's where we're showing one of our finest selections of plain and fancy trimmed sweaters in all wools and Orlons . . . See them . . . .

PULLOVERS 3.98 to 6.95

CARDIGANS 5.98 to 8.95

SKIRTS

WIDE SELECTION

You'll love our skirts. Choice of materials include Tweeds, Worsteds, Tartans, Corduroys, Velvets, etc.

PRICED 8.95 up

IT'S FROM McNabb's

WHITE'S MEAT MARKET

FRIDAY - SPECIALS - SATURDAY

DIAL WO 8-7853 — FOR FREE DELIVERY

SELECT STEER BEEF
STEAKS ROUND SIRLOIN WING lb. 59c

FRESH PORK
Either End LOIN ROAST lb. 59c
LEG ROAST .... lb. 49c
Shoulder ROAST lb. 35c

PORK LIVER
PORK HOCKS
Rib Boiling Beef
Country SAUSAGE
5 lbs. $1.

DEER HUNTER'S SPECIAL
Smoked SIDEBACON By the Piece lb. 49c
SMOKED PICNIC HAMS .... lb. 39c

TULIP MARGARINE 4 lbs. $1. With Meat Order
DEVON pkg. BACON lb. 59c
WHEY BUTTER lb. 55c

Pork Neck BONES 2 lbs. 25c
COD FILLETS lb. 29c
SMOKED FILLETS lb. 45c

FRESH MUDCATS 4 lbs. 95c

WHITE'S

ON THE MARKET SQUARE

FOR QUALITY AND SERVICE
OPEN FRIDAY TILL 9 P.M.

COLEMAN SPACE HEATERS

MODEL 877

53,000 B.T.U.

This 53,000 B.T.U. Coleman Space Heater will heat up to six rooms comfortably — Comes in a beautiful light finish and is styled to fit right in with the modern furniture of today. Complete with Power Blower - Tank - Automatic Draft Meter and Automatic Valve Control.

$99.50

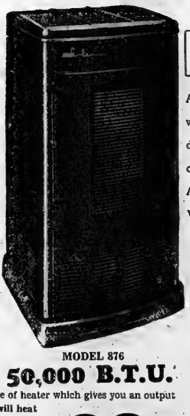

MODEL 876

50,000 B.T.U.

This smaller type of heater which gives you an output of 50,000 BTU, will heat up to 4 or 5 rooms very comfortably. See it today. Has power blower - tank - automatic draft meter and automatic valve control ....

$93.50

MODEL 875

53,000 B.T.U.

Another style in the 53,000 B.T.U. class which is also built to fit in with the modern furniture. Will heat 6 rooms and comes complete with Power Blower - Tank Automatic Draft Meter and Automatic Valve Control. Sells for only

$99.50

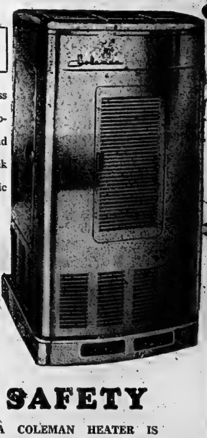

2nd CARLOAD

YES OUR FIRST CARLOAD IS GONE—BUT DUE TO PUBLIC DEMAND WE HAVE ANOTHER LOAD FOR YOU — AND AT THE VERY SAME CARLOAD PRICES.

Buy Now And Save

DON'T GET CAUGHT OFF GUARD — BUY YOUR HEATER NOW AND ENJOY IT

BUY ON OUR APPROVED BUDGET TERMS

SAFETY

A COLEMAN HEATER IS SAFE! WHY? EVERY COLEMAN HEATER IS INSPECTED FOR SAFETY BY THE UNDERWRITERS LABORATORIES.

380 FRONT ST. DIAL WO 2-3489

PERCIVAL'S

333 FRONT ST. DIAL WO 8-6383

Be Safe - Be Sure - Buy Coleman

Judges Urged Be Dignified To Curb Drivers

TORONTO (CP)—Ontario magistrates were urged today to take motherly interest in traffic cases and to appear dignified in court.

Attorney-General Kelso Roberts in a circular letter to them said each traffic case should be treated with individual attention accompanied by a paternal lecture on safe driving.

This is a reversal of tactics in what has been called the government's "get-tough" campaign to reduce Ontario's traffic toll.

Magistrates should wear their robes in courts, Mr. Roberts said. A more dignified atmosphere might have a favorable influence on offenders.

FREES ALL CHARGES

In cases where multiple charges are laid, all charges should be pressed. Often, he said, police drop some charges and go ahead only with those causing least inconvenience to them.

Another new principle would be to charge the driver rather than the vehicle's owner. Instead of mailing summonses to owners, police would stop offenders on the scene.

This, he said, will enable the department of highways and the attorney - general's department to keep an accurate check on offenders. Drivers piled up a series of convictions would face loss of their drivers' licences.

Film Stars Win 'George' Award

ROCHESTER, N.Y. (AP) — Toronto-born Mary Pickford and 19 other personalities of the silent film days have been named winners in the first annual George Eastman House festival of film arts.

Miss Pickford, Harold Lloyd and Richard Barthelmess are among those chosen to come to Rochester and be honored by their contemporaries at ceremonies in the Eastman Theatre Nov. 12.

They will be awarded "George," citations similar to the noted Oscars, to be presented in honor of the late George Eastman, photographic pioneer.

Winners to be announced today in Hollywood by Jesse L. Lasky, pioneer movie producer, also include: Lillian Gish, Gloria Swanson, Charlie Chaplin, Ronald Colman and Buster Keaton.

Liberals Request Frost Probe CCF Nomination

LONDON, Ont. (CP)—The North Middlesex Liberal Association has asked Premier Frost to investigate the nomination of an Independent CCF candidate in last June's provincial election.

The Liberals, in correspondence made public Wednesday, claim a special inquiry is needed to find out how J. D. Jolliffe, defeated unofficial CCF candidate, was nominated with nomination papers signed by supporters of T. L. Patrick, Progressive Conservative who was re-elected as North Middlesex MLA.

During the last election campaign political opponents charged that Jolliffe's nomination was an attempt to "split the votes" in the riding which otherwise might have seen a straight contest between Mr. Patrick and Dr. Lloyd C. Hall, Liberal standard bearer.

Youths' Trial Will Reopen

BRANDON, Man. (CP)—Trial of three Quebec youths charged with murder in connection with the slaying of a Roman Catholic priest reopens today after a two-day adjournment.

The trial was adjourned Monday to enable sheriff Don Smith to summons 40 French-speaking persons from whom six will be selected to sit on the split jury. of 40 persons questioned Monday none spoke French and the court has agreed to a defence counsel request that at least six of the 12-man jury speak the language of the accused.

Charged with the gun slaying of Father Alfred Quircin of St. Edouard, Alta., last Jan. 9 are Claude Paquin and Gerard de Tonnancourt of Montreal and Guy Ferragne of Riviares des Prairies, Que.

Abandoned Son, Parents Jailed

TORONTO (CP) — Mark and Mary Cartwright Wednesday were sentenced to six months in jail for abandoning their five-year-old son. The boy was found half-dressed and half-starved in a Jarvis street rooming house, police said.

The 39 year-old mother received an additional six months in jail in Hamilton on four fraud counts. The parents told police they had been in an all-night drinking party.

Do Your CHRISTMAS SHOPPING at IRELAND'S

FIRST PAYMENT ON JAN. 15th, 1956

Yes . . . come in to Ireland's today and do your Christmas Shopping. We will lay the item away for you and have it delivered at Christmas and the first payment is January 15th, 1956.

Plan Speedway North of Toronto

TORONTO (CP) — Hugh Green, a member of the Maple Leaf Auto Racing Club, said Wed. a holding company plans to develop a site at Ketilby into an auto race track the size of Indianapolis Speedway, Ketilby is 30 miles north of Toronto.

Mr. Green said financial arrangements with United States interests are in their final stages. The track will feature two races a year, he said, one similar to the "Indianpolis 500"—the other similar to the "Grand Prix" which features European cars.

The track would have a stadium seating "tens of thousands" of spectators.

the Greatest Value in Ginger Ales

Wilson's SINCE

FAMILY SIZE 26 OUNCES 18¢ 2 for 35¢

PERSONAL SIZE 7 OUNCES 7¢

PLUS DEPOSIT

YOLLES FURNITURE CO LIMITED

Shop This Weekend at YOLLES For These Modern Styled and Budget Fitting VALUES!

SAVE $50.!

On This 3-Pc. Bedroom Suite

Featuring:

DOUBLE DRESSER

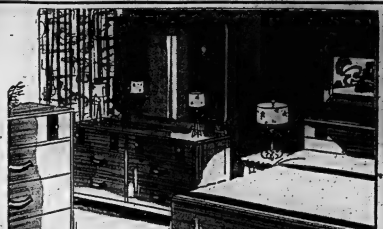

Modern plank top design. Medium walnut shade. Sturdily built. Large double drawer with wide sparkling mirror, chest and double bed. See this value now at Yolles.

REG. $149.95

$99.95

8-PC. LIVING ROOM GROUP

COVERED IN FRIEZE

CHOICE OF SOFA-BED OR CHESTERFIELD

Chesterfield or sofa-bed and chair are completely spring filled for lasting comfort, are styled in the modern manner and covered in a rich Frieze that will give excellent service for years to come.

INCLUDED ARE: Chesterfield or sofa-bed, either chair, coffee table, end table, wrought iron table lamp and shade, matching smoker and magazine basket.

NO MONEY DOWN

$199.95

NEW 1956

SAVE $40.!

GURNEY 1956 APARTMENT SIZE ELECTRIC RANGE

Four high-speed top elements, automatic oven heat control, appliance outlet, broiler, storage drawer. See this outstanding Gurney range now at Yolles. Save $40.

REG. 209.95 ..... $169.95

5-PC. DELUXE CHROME SUITE

CHOICE OF COLORS

Genuine Panelyte table top that is stain and heat resistant, matching skirting, centre extension, four chairs with upholstered seats and backs.

NO MONEY DOWN $79.95

2-PC. TELEPHONE SET

WALNUT OR NATURAL SHADE

Sturdily built. Telephone book shelf. Choice of walnut or natural shade. .....

$12.95

OPEN

Mon., Tues., Thurs. and Sat. 8.30 to 5.30

Wednesday Closed at 12.30

Friday 8.30 to 9.30

300 Front St. BELLEVILLE

YOLLES FURNITURE CO LIMITED

Handyman . . . Do-It-Yourself Fan . . . Farmer

SAVE

On Famous PET

POWER TOOLS

30-Pc. ¼-inch

POWER DRILL KIT

A Beaver Lumber featured value, this amazing Drill Kit now only $21.95. Non-slip geared chuck . . . instant release "on-off" switch . . . powerful 1600 RPM, AC-DC Motor . . . sturdy lightweight bearings . . . ample forced ventilation for cool running in prolonged use. Compact, lightweight, powerful . . . see this wonderful Pet Drill Kit today.

KIT INCLUDES: Pet ¼" Drill, rubber backing pad, 7 carbon steel bits, 10 piece assorted sanding discs, paint mixer, 4-piece adapter set.

REG. 27.44 SAVE 5.49

21.95 Complete

PET 6½-inch

CLUTCH SAW

The Power Saw with exclusive Pet-O-Matic slip clutch mechanism . . . the instant release safety device which eliminates "kick-back" if the saw becomes jammed or pinched. Designed for the home owner and do-it-yourself, this powerful saw is lightweight for portability and versatility. Kit includes saw, 10 ft. rubber cord and graduated, adjustable ripping guide.

REG. 62.44

49.95

SAVE 12.49

WINNER! of the Aluminum Combination Door . . . Mrs. Morley Fletcher, Hanson, Ontario.

same is the newest number of sash in the 50 at the Canadian National Exhibit International Peterbil Match, 1956.

YOUR VISIT ALWAYS WELCOMED

BEAVER LUMBER COMPANY LIMITED

101 CHURCH STREET DIAL WO 2-4595

CAPITALIST DISH PASSES RED TEST

Invention of capitalists, the ice cream soda, enchants visiting Russian machinery expert N. V. Liachkov in New York. He dropped into a corner drug store and, under urging, sampled the soda, which he pronounced excellent. He is one of a group of Russian construction men at present touring the U.S.

Trucker Fined For Contributing To Delinquency

WINDSOR (CP) — Jack Elwes, 25, a Toronto truck driver, Wednesday was fined $100 on a charge of contributing to juvenile delinquency in the disappearance two months ago of a 16-year-old girl.

Joyce Ives, of suburban Sandwich East, disappeared with her cousins Doreen Ives, 19, and Jessie Ives, 15, while staying with them at Leamington, 25 miles southeast of here.

The three failed to return after leaving to see a movie. Police said Elwes gave the girls a ride to Toronto.

BUZZING BRINGS FINE

BUFFALO, N. Y. (AP)—Two fliers who blamed "buzzes" in a flock of high-flying wild geese in their plane have paid fines of $62.50 each. Authorities said Wednesday that Edwin J. Neubert and Gordon C. Fisher chased the southbound honkers on Oct. 21. People on the ground saw the plane buzz the birds, which is against state law, and reported it.

Throw Out Four Of Six Counts Against Kamin

BOSTON (AP)—The contempt of Congress trial of Leon J. Kamin, 37, an American now on the staff of Queen's University, Kingston, Ont., went on in federal court today on two of the original six counts after Judge Bailey Aldrich ruled acquittal on two counts and dismissed two others.

In throwing out four of the six counts Wednesday, Judge Aldrich asserted that Senator Joseph McCarthy, as chairman of the Senate permanent investigations sub-committee, "had no right to engage in a general 'fishing expedition.'"

The judge ordered Kamin acquitted on two counts which dealt with the defendant's refusal to say whether he knew of any Communists at Harvard, where he was then employed.

The judge dismissed two other counts because they were similar to the two remaining counts on which Kamin was left to defend himself. Those dealt with McCarthy's attempt to get Kamin to name others associated with him.

Kamin admitted at a Boston hearing in January, 1954, that he was a Communist between 1945 and 1950, but invoked the free-speech provisions of the First Amendment in asserting that he would not become "a political informant."

Will Probe Nursing Homes

WINDSOR, (CP)—Board of control Wednesday ordered an investigation into operation of city nursing homes after hearing charges some are "glorified flophouses."

Controller Lawrence A. Deziel told the board he was called by a doctor who was so shocked after visiting one nursing home he asked for action to be taken by the city.

Plan Guelph Plant

TORONTO (CP) — Bucyrus-Erie Co., U.S. manufacturer of excavators and cranes, is negotiating to establish a Canadian branch plant at Guelph, W. M. Hicks, Ontario planning and development minister, announced today.

The company, which has its general offices at South Milwaukee, Wis., has options on a 25-acre site. The name of the new Canadian company and names of its executives will be announced later.

CHILDREN KIDNAPPED SECOND TIME

MR. and MRS. HERBERT McELREA

LINDA

DAVID

For a second time, Linda McElrea, eight, and her brother David, ten, have been kidnapped. They disappeared on their way home from school in Owen Sound, Ont. Police are searching for the children in three provinces, since the last time they disappeared they were found with their mother in Halifax. The parents, Mr. and Mrs. Herbert McElrea, have been separated several years. (Central Press Canadian Photos.)

HUNTINGTON, W. Va. (AP)—Mr. and Mrs. David L. Francis and their three children, 18 months to eight years old, escaped from their burning home early Wednesday, thanks to a fresh short circuit which caused the door bell to ring and awaken them.

Passengers Out, Liquor Only In At Kitimat

KITIMAT, B. C. (CP) — Reeve Wilbur Hallman, in a drive on bootlegging and excessive drinking in this north coast aluminum town, today called on the provincial government to open a liquor store here to combat a "desperate situation."

"Liquor is coming in in great quantities," he said in an interview, "We are in a desperate situation and until we get a store where the individual may buy his liquor by the bottle, we will have excessive ordering."

At present, he said, liquor has to be ordered a week in advance by sea or air from Vancouver 400 miles to the south, or by rail from Terrace, B. C., 40 miles to the north.

"At one time last Christmas," the reeve said, "there was 28 tons of liquor on the dock. Planes would book passengers on outward flights only, returning with full loads of liquor."

Construction workers in the last few years, he said, have been ordering their liquor by the case, then selling half of it at $10 a bottle to cover the shipping cost.

Windsor Youth Faces 10 Counts

WINDSOR (CP)—Paul Kisch, 18, of Windsor, arrested Oct. 24 in St. Catharines on three charges, Wednesday was charged with seven further offences in the Windsor area.

Kisch, who was arrested with two other youths, pleaded guilty in St. Catharines to charges of breaking and entering, illegal possession of firearms and false registration at a hotel. He was remanded to Nov. 3.

Windsor city police Wednesday laid charges against him of shopbreaking and theft, shopbreaking and stealing four cars.

WILD JET SHOT DOWN

AUSTIN, Tex. (AP)—A jet plane abandoned in the air threatened an air base and surrounding areas Wednesday, but was shot down before it could do any damage, Capt. Glendon K. Dunaway shot the pilotless craft down in the Gulf of Mexico, five miles from shore. It had threatened the air base on Matagorda island and the civilian population on the mainland after it was abandoned by Capt. Rex B. Knack.

OLD MUNICH EXPERIENCES GROWING PAINS, TOO

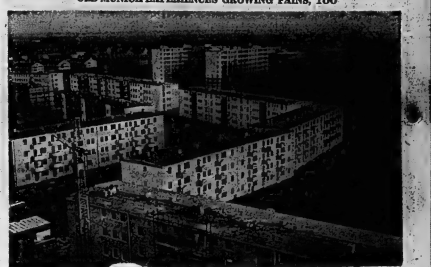

Looking very much like an expanding Canadian suburb is the eastern part of Munich, Germany, the city's largest and most ambitious housing program since the end of the war. The project embraces 81 buildings, five of them 16-floor houses. (Central Press Canadian).

OPEN OIL PLANT

EDMONTON (CP) — The first lubricating oil plant in western Canada, a $13,000,000 fantasy-land of brightly colored pipes, towers and guages, was opened here Wednesday by Premier E. C. Manning. The Imperial Oil Ltd., plant will have a capacity of 70,000 gallons a day and will produce bi types of oil for use in the Prairie provinces, B.C. and the Canadian Northwest. It is exceeded in size in Canada only by the company's plant at Sarnia.

Dack's
THE SHOES ALL MEN ADMIRE
THE CLYDE
Dack Custom Grade $24.95
Stoutedge, extra heavy Moccasin in finest quality Veal for style, comfort and long wear. In brown or black. Over 100 other Dack styles from $18 to $30.

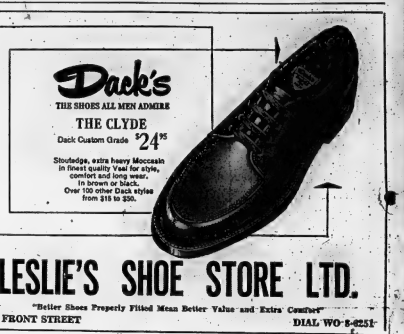

LESLIE'S SHOE STORE LTD.
"Better Shoes Properly Fitted Mean Better Value and Extra Comfort"
255 FRONT STREET DIAL WO 8-8251

QUICK AND ROBERTSON'S
Owned and Operated by THE ROSS STORES CO. LTD.

AN ADDED FEATURE TO OUR FALL SALE

QUICK & ROBERTSON ARE OFFERING 20% OFF THE ENTIRE RANGE OF New FALL Samples TAILORED by W. R. JOHNSTON From NOV. 4th to NOV. 19th

Men here is a tremendous saving on tailored to measure clothing. This is not a last end clearance . . . it includes all the new most wanted shades and fabrics. Stained Glass Window tones. Thorn by Twist, Garnett's "Fayrespun" Melange Flannel Worsteds, Overcoatings and Sport Coating.

SAVE AT THIS LOW PRICE.

2-PC. SUITS
REG. 61.00 SALE 49.50
REG. 70.00 SALE 56.00
REG. 77.00 SALE 61.50
EXTRA TROUSERS AVAILABLE

FALL SALE
THREE WAYS TO BUY
• Cash • Charge • Lay-away
FREE PARKING AT REAR OF STORE
OPEN FRIDAY EVENING TILL 9 P.M.

FAVORITE PLAID EFFECTS
BOYS' SHIRTS
Shirts of good quality tailored of firmly woven high grade cotton shirting with a soft cashmere like finish, smart plaid effect with sports collar. Sizes 8 to 16.
2.87
Others priced at $1.87

BOYS' LINED MELBORNE
FLANNEL TROUSERS
Hard wearing washable and exceptionally good looking Trousers made of "Melborne" Flannel with special cotton lining. Details include self belt and double cuff in gray shade. Sizes 10 to 16.
6.87

BOYS' NAVY BLUE DUFFLE COATS
Full Hip Length, Cord Trim
Smartly styled in navy blue all wool Melton coating. Tailored in a hip length, warmly lined to the hem. Front is fastened with full zipper front.
Sizes 26 to 36
SALE PRICE 9.87

Just Received . . Extra Bargains

Cotton Elderdown
ROBES
These bath robes are something special. Handsome looking in a good weight for warmth. Washable fabric. Colors are blue or wine, with cord sash. Sizes 36 to 44. Sale Price $5.87

MEN'S HOSE
Reg. to $1.25
SPECIAL!
Stock up now on this terrific buy in men's hose, nylons . . . nylon and wool and all wool in a wide selection of colors and patterns ..... 69 to 89c

Men's Wool Cardigan
SWEATERS
Nothing like a wool cardigan sweater for smart looks and solid comfort. 4 shades to choose from. Sizes 36 to 44. Sale Price 4.87

Quality Horsehide
JACKETS
Smartly styled, cold proof, wind and shower resistant, extra long wear, solid comfort for the man who wears a good horsehide jacket. Sizes 36 to 46. Sale Price $18.87

Army Drill
TANK JACKETS
Wind proof, cold proof, full hip length for extra warmth. The long wear and comfort make this a feature coat. Sizes 36 to 46. Sale Price $8.47

Nylon
WORK SOX
Here is a work sox with months and months of wear. No darning, no holes. easy to wash. Big Value 87c

Men's
DOESKIN SHIRTS
A snappy sport shirt made of firmly woven cotton with a cashmere like finish . . . smartly styled convertible collar . . . two breast pockets. S. M. L.
3.87

Boys' Long Sleeve
JERSEYS
For school, for sports. Colorful jerseys with long sleeves. Made from combed cotton. Sizes 6 to 16.
1.97

Boys' Long Wear
"Nylon" SOX
Hose of long wearing spun nylon. Easy to wash and quick drying. Shrink resistant of coarse. Many colors and patterns to choose from. Sizes 7½ to 10. Pr. 59c

WORK CLOTHES
EVERYTHING YOU NEED AT PRICES YOU'LL LIKE
EXTRA LONG WEARING OVERALLS
Big selection, all weights in denim. High and low, both with many extra features found only on our famous makes. Sizes 36 to 46 ..... 3.49 to 5.79

"PAY DAY" DENIM JEANS
Sanforized denim jeans in a heavy 7¼ oz. weight. Zipper fly, rivetted pockets. Sizes 30 to 44 ..... 2.98

WORK SHIRTS
Big selection in twills, chambrays, coverts, flannels, doeskins. Roomily cut. Sanforized shrunk. Sizes 14½ to 18. 2.39 to 5.95

WORK PANTS
Moleskins, cottonades, whipcords and drills, full cut in all the leading makes. Sizes 30 to 48. 3.98 to 5.98

QUICK & ROBERTSON — Only 2 More Days To Shop
255 FRONT STREET DIAL WO 2-3573

DOMINION

is the place to buy

BAKING SUPPLIES

AUSTRALIAN SEEDLESS — SULTANA
RAISINS 15-oz. pkg. 21¢

COLD BELL — BLEACHED
RAISINS 15-oz. pkg. 24¢

JOLLY GOOD PITTED
DATES 8-oz. pkg. 25¢

SAXONIA CUT
Mixed Fruits 8-oz. pkg. 12¢

SHELLED — PIECES
WALNUTS 3-oz. pkg. 17¢

SHELLED
ALMONDS 3-oz. pkg. 19¢

SPECIAL — EASY SPREADING — MONARCH — REG.
MARGARINE 2 lb. pkg. 55¢

STOCK UP — KOUNTY KIST — STANDARD
GREEN PEAS 6 15-oz. Tins 59¢

— MEAT SPECIALS —

SPECIAL — LEAN — LOIN — TENDERLOIN END
ROAST PORK lb. 49¢

TERRIFIC VALUE — BONELESS
VEAL ROAST lb. 33¢

— PRODUCE SPECIALS —

TERRIFIC VALUE — MARSH SEEDLESS
GRAPEFRUIT 10 for 49¢

SPECIAL — ONTARIO GROWN
SPINACH 2 15-oz. Cello Bags 25¢

POCHEY
DOG FOOD 2 tins 27¢

SARATOGA
POTATO CHIPS 8-oz. pkg. 25¢

LAKE BAKING EASY
MONARCH FLOUR 7-lb. bag 49¢

SHERIFF'S INSTANT PUDDING ATTACHED
ONLY 5¢ — WHITE, CHOCOLATE, HONEY SPICE
CAKE MIXES Deal Price 35¢

JUST HEAT AND SERVE
BURNS' SPORK 12-oz. tin 39¢

BURN'S
Chuckwagon Dinner 12-oz. tin 39¢

BURN'S — WITH GRAVY
MEAT BALLS 12-oz. tin 35¢

BELLEVILLE WOMAN WINS $3,000.00 YOU TOO CAN WIN!

Values Effective
Thursday, Friday, Saturday.
DOMINION STORES
BELLEVILLE

Here's How to Win!

Get Free Check List at any Dominion Store.

Find the "Fleetime Famous Brand" listed on the check sheet but not illustrated in this advertisement. Next, if your telephone rings between 8 and 9 o'clock next Saturday evening, DO NOT ANSWER HELLO or you will be automatically disqualified from an opportunity to win $2,000.

Instead of answering HELLO, say "DOMINION STORES" and then state the name of this week's "Fleetime Famous Brand". If you do, and it is the DOMINION FORTUNE HUNT caller, you will win the Grand Prize of $1,000.

$1,000 BONUS! If you win the Grand Prize and have in your home at the time a box top or label from this week's "Fleetime Famous Brand" (or a reasonable facsimile) PLUS a $3.00 or more, you will qualify for a bonus prize of $1,000.

$100 CONSOLATION PRIZES! If the DOMINION FORTUNE HUNT calls your telephone number and you make the mistake of answering HELLO, but can still name this week's prize of $100.

GRAND PRIZE MUST BE WON! If this week's Grand Prize is not won on Saturday night, it will be added to next week's Grand Prize of $1,000. This will be repeated if necessary until someone wins the accumulated Grand Prize.

Employees and agents of Dominion Stores Limited and their families are not eligible for this contest.

Mrs. Garfield Carson, 13 Brown Street, Belleville, was the lucky winner of $3,000 in the DOMINION "Famous Brands" FORTUNE HUNT last Saturday night. Mrs. Carson won the Grand Prize of $2,000 by answering her phone "Dominion Stores—Can I Help You?" and also won the additional bonus prize of $1,000 for having in her possession a Dominion Store cash register receipt and a tin of the phantom bread.

MADOC JUNCTION

Hallowe'en Party, Presentation Enjoyable Events

MADOC JUNCTION.—Several of the ladies in the community and ten of the pre-school age children attended the Hallowe'en party held at the school on Friday afternoon under the direction of the teacher, Miss Marlene Armstrong.

The school was decorated in keeping with the occasion and all the pupils were dressed in a variety of lovely costumes. The judges found it hard to decide on the winners.

First the girls circled the platform, with Ruth Stapley dressed as a clown, winning the senior girls' prize, and Sheila Clarke, dressed as a cowboy, the junior girls' prize.

The boys paraded, with the senior boys' prize going to Archie Madill, dressed as a girl with long blonde braids (imitation) and the junior boys' prize to Kenneth Danford, dressed as a Negro boy.

HALLOWE'EN SKIT

A short Hallowe'en skit with the following pupils taking part, Annamae Clarke, Shirley Prest, Sharon Reide, Paul Bridges, Gary Phillips, Allan Reide and Robert Clarke as ghosts, was amusing.

Eight of the junior pupils sang a song with motions.

Johnny Madill, Marilyn Stapley and Archie Madill each gave a recitation.

Sharon Reide and Sammy Danford sang a duet with Paul Bridges playing their accompaniment on the piano.

The senior pupils also sang a song.

All the ladies were asked to take part in a Hallowe'en contest with the prize going to Mrs. C. Fitchett.

Several games for the children followed as "Apple on the String", "Bobbing for Apples" in a tub of water, etc.

Piano solo by Sharon Reide.

Bountiful refreshments of sandwiches, cake, cookies, peanuts, Hallowe'en candies, home-made candy, grape juice and orangade, were served.

PRESENTATION

On Friday evening a large crowd of neighbors, friends and relatives gathered at the home of Mr. and Mrs. Harry Clarke to honor their son and his bride, Mr. and Mrs. Jack Clarke, (nee Lois Emerson), who were recently married.

Mr. Bruce Stapley acted as chairman for the following program, community singing led by Miss Grace Clarke with Miss Joanne Reide as pianist; duet by Misses Grace and Annamae Clarke. A humorous poem read by Mrs. Clifford Lansing, and a piano solo by Miss Joanne Reide.

Mrs. William McMullen was called on to read an address, extending congratulations and best wishes to Mr. and Mrs. Clarke for a long and happy wedded life.

On behalf of the community, Mr. Maurice Clancy and Mr. William McMullen made the presentation of two lovely hostess chairs upholstered in wine and green, for which Jack and Lois thanked their friends and extended an invitation to visit them, when they get settled in their home at Cannifton.

Mr. and Mrs. Clarke also received several individual gifts from friends.

Bountiful refreshments were served.

STIRLING

River Valley W.I. Sponsors Delightful Hallowe'en Party

STIRLING.—Last Friday evening, River Valley school house was filled to capacity for the annual Hallowe'en party and pie social sponsored by the River Valley Women's Institute, under the direction of the president, Mrs. Roy Bush and her committee.

The Institute distributed 60 bags of candy and apples to the children in attendance.

COSTUME'S PARADE

The parade of weird costumes was judged by Mrs. Will Ashby, Mrs. Mary Vandervoort, and Mrs. Walter Lindenfield with Mrs. Phil Conley as pianist for the evening.

The first group was all of the juniors of pre-school age and each one received a small prize.

The second group took in grade 2, 3 and 4 pupils with best dressed girl, Cheryl Ulnan; best dressed boy, Peter De Bruyn; best comic, Bobby Morrow.

Third group—grades 5, 6, 7 and 8—best dressed girl, Louise Zuidema; best dressed boy, won by a girl, Gail Morrow; best comic, Dennis Heasman.

Fourth group—adults. The two prizes were won by Mr. and Mrs. Roy Tucker impersonating a Negro minister and his wife.

MASTER OF CEREMONIES

Mr. Walter Lindenfield was master of ceremonies for the program which followed.

Mr. Jack Bush led the sing-song and conducted a duck hunting stunt.

The River Valley school children, under the direction of the teacher, Mrs. Reg. Coombes, sang several selections. The juniors intermediates and seniors each contributed two selections and the school sang in unison a couple of numbers. These numbers were interspersed throughout the program.

Mrs. Will Ashby contributed a humorous reading and she also conducted a stunt of hypnotism.

Piano solos were given by Miss Gail Morrow and Miss Margaret Morrow and selections were read by Mrs. Glenn Bush and Mrs. George Heasman.

Messrs. Billy Conley, Kenneth Sager and Douglas Kane sang two vocal trios.

Mr. Ross Bush read "The Lazy Farmer"; Miss Elaine Lindenfield gave her address on "Milk" which she had given Thursday evening at Wallbridge, and Garrett De Bruyn gave his address on "Davy Crockett" which was second prize at Wallbridge.

THANKS TENDERED

Mrs. Roy Bush voiced thanks to all those who had helped to make a successful evening.

Sandwiches, all kinds of pie, coffee and freshie, were served in abundance and everyone enjoyed a delightful Hallowe'en party.

CAMPBELLFORD

S.A. Celebrates 71st Anniversary, Dedicates Hall

CAMPBELLFORD.—The Salvation Army Corps in Campbellford celebrated a double event during this past weekend with the dedication of the new Young People's Hall, and the celebration of 71 years of service to God and the Army in the town of Campbellford. The dedication service was held on Saturday afternoon and was conducted by Brigadier A. Dixon, Divisional Commander for this area. Mayor Locke brought words of greeting, and later turned the key in the lock, declaring the hall open to the "Glory of God".

ANNIVERSARY TEA

Members of the corps and their guests later enjoyed an anniversary tea, where Mrs. Ralph Bennett, who has been a member of the corps for 53 years, cut the cake. Messages were read from the Territorial Commander Commissioner, W. Booth; the Chief Secretary Colonel, William Davidson, and the Field Secretary, Lieut. Colonel C. Wiseman. Mayor Locke also spoke briefly at this event.

The Salvation Army Fenelon Falls Band, which took part in the dedication ceremony, was welcomed to Campbellford during the tea. A fine musical program was enjoyed on Saturday night.

The services on Sunday were conducted by Major J. Thorne from Fenelon Falls, with the band taking part in them and conducting open air meetings.

Years of research in the famous AYLMER Laboratories now bring to mothers new *Certified* Baby Foods prepared with New Formulas and packed by New Processes.

AYLMER *Certified* Baby Foods are pressure-cooked to retain nutrition values and flavour and then carefully strained to ensure a soft, smooth food for correct digestive function, all under constant scientific control.

HOW TO GET NURSERY PICTURES

☐ ZEBRA ☐ CHIPMUNK ☐ SEAL
☐ SKUNK ☐ DEER ☐ LLAMA
☐ SQUIRREL ☐ LION ☐ RABBIT
☐ FOX ☐ ELEPHANT ☐ GIRAFFE

Check above the animal picture you want. PRINT your NAME and ADDRESS below and mail this coupon with 12 Aylmer baby food labels to:

Dept. A,
Canadian Canners Ltd.,
Hamilton, Ontario.

NAME_____
ADDRESS_____
CITY_____ PROV._____

WASHING CLOTHES?
Just Reach For
KING O' PINE
Makes clothes whiter, colors brighter, safe for all-wool, woollens and all fabrics.
FRED LEWIS INDUSTRIES LTD.
Opposite Belle & McCarthy Theatres
Dial WO 5-2288 360 Front St.

My JAVEX wash is SNOWY WHITE and GERM-FREE too!

More than a bleach and stain-remover, "JAVEX" *disinfects as it cleans* . . . safeguards family health. No other laundering product exceeds "JAVEX" in low-cost, germ-killing efficiency. "JAVEX" keeps kitchen and bathroom sweet and sanitary too. Keep 3 bottles handy, use "JAVEX" every day!

5-in-1 Action!
KILLS GERMS
CLEANS
REMOVES STAINS
DEODORIZES
BLEACHES
4 SIZES—16, 32, 64 and 128 OZS.

McIntosh Bros. STORES LTD.
You don't pay extra for quality, because quality suits for less!
"Air Conditioned for Your Shopping Comfort"
287 Front St. Dial WO 5-5700

SOFTER

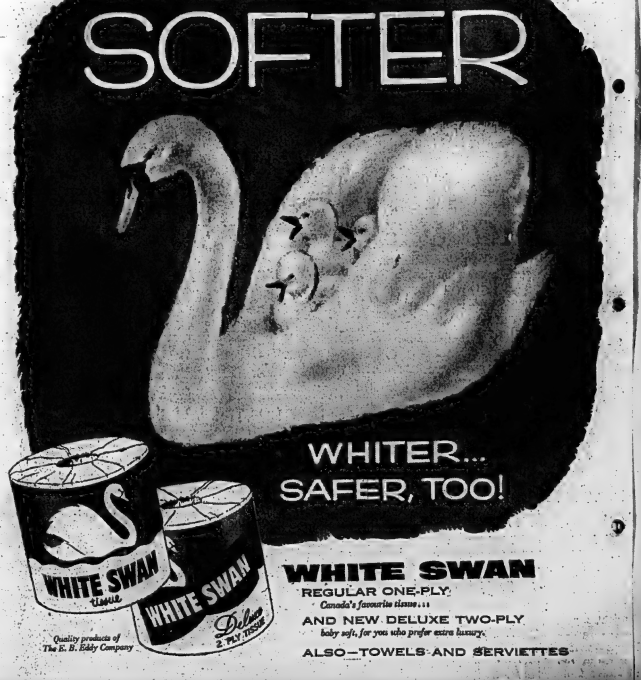

WHITE SWAN
REGULAR ONE-PLY
Canada's favourite tissue . . .
AND NEW DELUXE TWO-PLY
baby soft, for you who prefer extra luxury.
ALSO—TOWELS AND SERVIETTES
Quality products of The E. B. Eddy Company

CHOOSES JAIL TO TEST CITY LAW

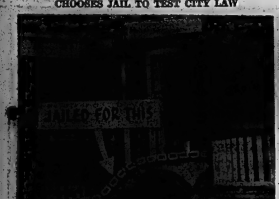

Nobel Peace Prize Awarded To UN Office for Refugees

OSLO, Norway (Reuters) — The Nobel peace prize for 1954 was awarded today to the office of the UN high commissioner for refugees.

he office was established in 1921 under the direction of Dr. G. J. Van Heuven Goedhart, an Amsterdam editor who formerly was Dutch minister of justice, for the purpose of giving protection to refugees who left their home countries for fear of political, religious or racial persecution. Its headquarters are in Geneva.

The value of the prize is about $36,600.

Making the announcement, the Nobel committee of the Norwegian Stacrting (parliament) said the 1953 peace prize would be held over until next year.

The peace prize is awarded by a committee of five named by the Norwegian parliament. It rarely goes to an organization. The last time this happened was in 1945, when the award went to the American Friends service committee (Quakers) and to the Friends Service Council, London.

Cash value of the prize varied according to the income from the fund established in 1896 by the Swedish scientist Alfred Nobel, inventor of dynamite. Physics and chemistry awards announced Wednesday were worth about $28,000 each.

Last year, no peace prize was awarded and it was announced that the prize had been reserved until the following year.

According to custom the Nobel committee gave no reason either for their choice of prize-winner or for having reserved this year's prize until next year.

The prize will be presented in Oslo on Dec. 10, anniversary of Nobel's death.

Suffragan Bishop Of Toronto Elected

TORONTO (CP)—Ven. George Boyd Snell, 48-year-old Anglican archdeacon of Toronto, Wednesday was chosen suffragan bishop of the diocese. He is former Dean of Calgary.

Bishop-elect Snell's election was made unanimous after balloting indicated 120 of 245 clerical delegates and 222 of 426 lay delegates had voted for him.

Rector of St. Clement's church here during the last four years, he will be suffragan to Bishop F. H. Wilkinson. His post does not carry the right of succession.

He was born and educated in Toronto.

High Winds Cause Low Water Level In Ship Canal

WINDSOR, Ont. (CP) — Strong westerly winds have dropped water levels in the Amherstburg channel almost five feet, stalling Great Lakes shipping on the Detroit river today.

Winds with gusts up to 50 miles an hour have made it impossible for lake freighters drawing more than 18 feet, six inches of water to pass through the Amherstburg channel.

The lightkeeper at the Detroit river lighthouse seven miles south of Amherstburg in Lake Erie is broadcasting low water gauge readings every half hour.

More than a dozen boats are lying at anchor in the Fighting Island channel and Ballard's Reef channel in the river waiting for winds to drop and water levels to rise to normal depth of 21 feet.

At the southeast shoal lighthouse at Point Pelee, the lightkeeper reported gusts of wind up to 60 miles an hour, making passage in the area dangerous.

AT LEAST 400

LONDON (AP) —The Russians have completed a considerable number of new submarines and now have at least 400, the authoritative naval publication, Jane's Fighting Ships, reported today.

70-INCH 85-POUND STURGEON CAUGHT IN GEORGIAN BAY

Biggest sturgeon caught in the Penetanguishene area of Georgian Bay in years is this monster measured by Lyane Crippin and Betty Blake. Caught by John Lepage, it measured 70 inches, weighed 85 pounds. (Central Press Canadian).

Peron Pauses In Brazilian City

SALVADOR, Brazil (AP)—Juan D. Peron, deposed dictator of Argentina, stopped overnight in this Atlantic coast Brazilian city following his sudden departure from his exile in Paraguay.

Peron flew here Wednesday and said he was going to Nicaragua, but there was speculation that his ultimate destination might be Europe. He was scheduled to leave Salvador today for Belem, Amazon river delta city in northern Brazil. When Peron boarded a Paraguayan army plane at Asuncion it was announced that he would fly to Lima, Peru, then on to Nicaragua.

His plane headed east across Brazil, however, stopped three hours in Rio de Janeiro and then flew up the coast to Salvador.

There was no explanation of the change in route. There are several bases in northeastern Brazil from which planes take off for Europe.

Quebec Planning Mining Survey Of Vast Area

OAKLAND, Calif. (AP) — The Henry J. Kaiser Co. confirmed Wednesday night that "thorough mineral exploration" may be undertaken in a 14,000-square-mile area east of James bay in Quebec.

The exploration is being considered by the Montreal and James Bay Railway Co. in which the Henry J. Kaiser Co. (Canada) Ltd. holds a major interest.

Kaiser headquarters here issued this statement:

"The department of mines of the province of Quebec has recently withdrawn from claims staking an area of approximately 14,000 square miles east of James bay in the Rupert river basin.

"The department has advised the Montreal and James Bay Railway Co. that such action is to permit the prospecting, exploration, air surveys, geological and geophysical mapping and other similar investigations necessary to investigate the mineral resources of the region, with a view to developing its great possibilities.

PLAN FUTURE ACTION

"The results of all such exploratory work are to be made available to the department of mines.

"Henry J. Kaiser Co. (Canada) Ltd., with head offices in Montreal, has a substantial interest in the Montreal and James Bay Railway Co. and a careful review is now in progress to determine the effects of this withdrawal (of land from claiming) upon the future course of action to be taken by the railway company."

John Orvis, above doesn't like the thought of jail any better than anyone else, but that's where he chooses to go. When he was fined $40 or 10 days in the hoosegow for parking his car, as shown above, in the driveway of his Toronto home, he decided it was time to dig his heels in and fight. So, to attract attention to what he calls a stupid city by-law, he is taking the jail sentence rather than pay the fine. The by-law says cars can't be parked between the house and the street. Mr. Orvis says thousand do so and can't help it since new cars are too wide for many driveways. (Central Press Canadian Photos.)

Prouder to Serve Royal Family After Decision

FERGUS, Ont. (CP)—Lieutenant-Governor Louis Breithaupt said Wednesday Princess Margaret's decision not to marry Group Captain Peter Townsend has made him prouder than ever to serve the Royal Family.

He spoke at the opening of the new $350,000 Groves Memorial Hospital in this town 20 miles north of Kitchener.

"What transpired Monday makes me more proud than ever of the Royal Family and their unswerving and unselfish devotion to duty," Breithaupt said.

Bomber Crashes Amongst Homes, Only Airmen Die

EAST MEADOW, N.Y. (AP)—A United States Air Force bomber crashed in a thickly populated residential district Wednesday, killing the two airmen aboard but missing many people in the immediate area.

The crash caused heavy fire damage to one of a compact row of small homes.

The plane was about a mile and a half east of Mitchell field when it crashed in a front yard. Telephone poles and wires border the street, Barbara drive, yet only one wire was broken in the crash.

KILLED WAITING FOR BUS

NEWMARKET, Ont. (CP)—A 38-year-old farmer was killed by a car Wednesday night as he waited for a bus. The car disappeared from the scene.

Joaquim de Sousa Nunes died in hospital. He and Joseph Viegar Sioner were waiting for a northbound bus when the accident happened. The latter was not hurt.

Claim Airliner's Crash Caused By Explosion

LONGMONT, Colo. (AP—United Airlines has hired an explosives expert to investigate the crash of one of its planes near here Tuesday night with the loss of 44 lives.

The announcement Wednesday quoted president W. A. Patterson as saying "all evidence now indicates this accident resulted from an explosion in the air.

"Determination of responsibility for the accident is beyond the authority of United Airlines alone. Federal and local officials are now working at the scene.

"United has retained the services of Charles Wilson, an outstanding authority in the field of explosives who is affiliated with the crime laboratory of the state of Wisconsin. We will search out every possibility, however remote."

Three Remanded On Vice Charges

TORONTO (CP)—Three of four alleged operators of a slum empire here Wednesday made their third appearances in court since their arrest 10 days ago.

Stephen Faron, Charles Ingwer and Linus Coghlan were remanded in custody until Nov. 9, Crown counsel W. R. Langdon said he would ask for a further remand to Nov. 14 and that the trial be that day.

Also remanded in custody to Nov. 9 was Evelyn Nazzaro, 39, who failed to reappear in court Monday to testify against the four men.

Faron, Coghlan, Charles Ingwer and his brother William—released Tuesday on $7,500 bail—face 30 joint charges of keeping common bawdy houses.

Bail totalling $55,000 was also granted to the other three but they were unable to raise the money.

PREPARE HARBORS

LONDON (Reuters)—A defence ministry official, Lord Carrington, disclosed Wednesday that Britain is preparing small harbors for use in case an atomic attack wipes out the island's main ports.

TO START HEARINGS

OTTAWA (CP)—A new phase of Canada's railway freight rate equalization will start Nov. 21 when the board of transport commissioners here opens hearings on the levelling-off of commodity rates.

CHESTERFIELD SALE

BUY YOUR FURNITURE ON OUR LAY-AWAY PLAN— FIRST PAYMENT JAN. 15th, 1956

Get-Acquainted Prices!

Save up to $50 during the month of November on Chesterfield and Sofa-Bed Suites at our low Get Acquainted Prices. Be sure you come in and have a look around. Many savings for you.

Give Your Living Room A Modern Look! DU BARRY 2-PC. CHESTERFIELD SUITES

See suite Number 815 in the new exciting two-tone colors of Dallas Red or Dallas Green. All metal frieze with airfoam cushions. Give your livingroom a lift. DuBarry quality furniture . . . styled for comfort. Regular $269.50 value.

BUY ON OUR EASY TERMS!

SPECIAL GET-ACQUAINTED PRICE $169.50

SPECIAL! 2-Pc. CHESTERFIELD SUITE

Here is a real Get Acquainted Value for your November Chesterfield Sale. Airfoam construction throughout, giving lasting comfort for you.

SPECIAL GET-ACQUAINTED PRICE $129.50

2-Pc. KENMORE CHESTERFIELD SUITE

Comes in three exciting colors, beige, dark green or red. Has airfoam zippered cushions in Number 1012 R style. Be sure you see this one at this low price.

SPECIAL GET-ACQUAINTED PRICE $149.00

2-PC. SOFA BED

Here is a terrific value from one of Ontario's largest Furniture manufacturers. Comes in the lovely color of aqua with zippered airfoam cushions. A bed by night . . . a chesterfield by day.

SPECIAL GET-ACQUAINTED PRICE $249.00

YOU'LL BE PLEASED WITH OUR PRICES AND HAPPY WITH OUR SERVICE

BUY THAT CHRISTMAS GIFT TODAY — We Will Deliver It In Time For Christmas!

IRELAND'S Furniture and Appliances

210 FRONT ST. "AT THE FOUR CORNERS" DIAL WO 2-3401

TV CLEARANCE

A VERY LIMITED NUMBER OF SETS LEFT OVER FROM SPECIAL PURCHASES WHICH WERE PREVIOUSLY ADVERTISED. THESE TELEVISION SETS ARE BRAND NEW AND IN FACTORY SEALED CARTONS—BUT WE ONLY HAVE A FEW OF EACH AT THESE PRICES, THEY WON'T LAST LONG, SO HURRY.

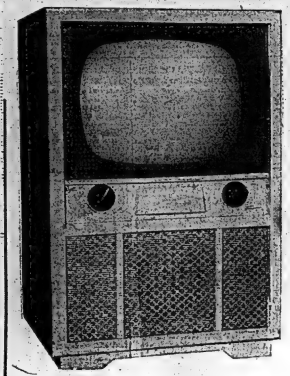

EXACTLY AS ILLUSTRATED

21-INCH FLOOR MODEL

WOODEN CABINET

$219.

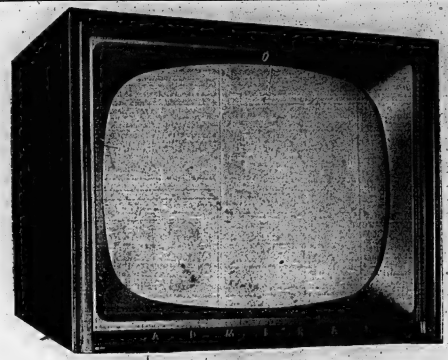

24-INCH *Admiral* TABLE MODEL

COMPLETE WITH BASE $249.95

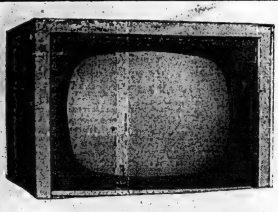

WELL KNOWN MAKE
SIMILAR TO ILLUSTRATION

21-Inch TABLE MODEL

$199.

17-INCH TABLE MODEL

$139.95

WELL KNOWN MAKE
SIMILAR TO ILLUSTRATION

NO MONEY DOWN
Low Monthly Payments

SATISFACTION GUARANTEED
WITH BOOTH'S EXCLUSIVE EXCHANGE PRIVILEGE ON ALL TELEVISION SETS

FREE! 1-YEAR WARRANTY ON PICTURE TUBE
90-Day Warranty On All Small Parts

BOOTH RADIO & TELEVISION LTD.

170 Front St. (Opp. City Hall) Dial WO 8-5785

OPEN FRIDAY NIGHT UNTIL 9.00 P.M.

Second Section

The Ontario Intelligencer

Chips Sports Theatre | Comics Radio Classified

BELLEVILLE, ONTARIO, THURSDAY, NOVEMBER 3, 1955

U.S. Publishers Are Angered By Latest Newsprint Price Rise; Duplessis May Rap Industry

NEW YORK (CP)—Reaction of publishers and newspaper editorial writers in the United States to the increase in the price of newsprint has been bitter. "The last straw," "a gouge," "a hold-up blow," are phrases used to describe the price increases of $3 to $5 a ton announced by six Canadian producers during the last two weeks.

On the other side, comment in the U.S. by manufacturers has emphasized the tight supply situation and the need of a higher newsprint price to help finance increased production.

The U.S. department of justice's anti-trust division has held talks with American newsprint producers in an effort to block a general price increase. A Congressional committee has begun a study of the prospects of expanding U.S. domestic production of newsprint.

Charles Williams, general manager of the American Newspaper Publishers Association, recently said the newsprint price rise will cost U.S. daily newspapers $33,000,000 a year.

"This staggering sum is more than any newspaper anywhere can absorb," Williams said. "To stay operating, our newspapers will have to find new and additional income. They have only two sources: advertising rates and the price of the newspaper to readers. These will have to go up if the papers are not to go out of business."

The New York Herald Tribune said editorially: "This is the 10th price increase in the cost of newsprint in a little over a decade, with the result of more than doubling this basic cost factor of a newspaper. . . . A free press exists only so long as the newspaper industry can function profitably. . . ."

A cartoon in the Chicago Daily News showed a hand labelled "Greed" stretching across the international border from a top-hatted figure marked "Canadian newsprint cartel."

On the political front, Representative Emanuel Celler (Rep., N.Y.), chairman of the House of Representatives judiciary committee, said "a tight cartel operating with the connivance of the government of Canada holds the whip hand, and there isn't a damn thing we can do."

"It is up to the publishers to establish a newsprint industry in the United States, utilizing the abundant supply of slash pine and bagasse (sugar cane) that is available. Then, other domestic production has been started, we should restore a tariff on imports of pulp and newsprint."

QUEBEC (CP) — Premier Duplessis, who has taken sharp issue twice in the past with Quebec newsprint manufacturers over price increases, is expected to outline soon the policy of his government as a result of newsprint announced increases.

The premier Wednesday presided over a regular meeting of the cabinet. Before he entered the executive council chamber he declined to comment on the present situation but indicated he might make a statement at his weekly press conference Friday.

Six newsprint companies—four of them operate in the rich timber lands of Quebec—have recently announced increases ranging from $3 to $5 a ton.

Within the last few years Mr. Duplessis took occasion twice to demand what he called special price considerations for the news papers of Quebec province.

In 1951 he told newsprint companies that his government takes the stand that because forests are publicity, publishers are not the owners of these natural resources.

HINTED AT CONTROL

He said he did not believe in state controls but hinted they might become necessary.

At the time of the last increase—$10 a ton in 1953—Mr. Duplessis again urged special consideration for Quebec newspapers but he did not reiterate his remarks about possible controls. In recent weeks Mr. Duplessis has made statements directly and indirectly relating to price increases in newsprint.

New Brunswick Adopts Traffic Point System

FREDERICTON (CP) — New Brunswick's updated Motor Vehicle Act, its teeth sharpened to snatch dangerous drivers off the roads, will become provincial law Jan. 1, 1956.

Legislation now is awaiting the formality of the lieutenant governor's signature.

New Brunswick will become the first Canadian province to use a points system, replacing the present method of classifying highway infractions as major or minor offences. Under the remodelled act, it's a case of 10 strikes and out. When this total is lodged against a driver, he or she will be ruled off the road for a definite period ranging from three months to a year.

TAKES SUDS TITLE

WINNIPEG (CP)—Carl Ramjit, of Trinidad, has been crowned champion beer drinker in the faculty of engineering at the University of Manitoba. Ramjit drank 6½ fellow students under the table during a 12-hour marathon beer race last Saturday by downing 64 glasses, or 2½ imperial gallons of beer in 12 hours.

U.S. Congressional Mission Urges New Zealand to Enter American Newsprint Market

By J. C. GRAHAM
Canadian Press Correspondent

AUCKLAND, N.Z. (CP) — A United States Congressional mission has given strong encouragement to the idea that New Zealand should enter the American newsprint market. After inspecting the industry here, its members said the New Zealand product will sell well on the world market and the industry is capable of enormous expansion.

The mission was headed by Don Hayworth, Michigan Democrat, and John V. Beamer, Republican of Indiana, members of the House of Representatives interstate and foreign commerce committee. The mission has been on a tour of Pacific countries inspecting newsprint sources.

Members declared themselves "mightily interested" in the prospects of supply from New Zealand, after inspecting the big new mills at Kawerau, near the east coast of the north island.

These mills are about to begin newsprint production. They are designed to supply a large part of New Zealand's requirements and leave a substantial surplus for export. Big contracts have been made for the export of newsprint to Australia.

Pulp will also be available for export. This is already being shipped to Australia in substantial quantities by another large firm, New Zealand Forest Products Ltd., which has also just concluded the first contracts for the export of pulp to Britain.

After inspecting the Kawerau plant, Hayworth said: "We are satisfied that in Kawerau you have one of the most economically efficient newsprint and pulp mills in the world.

"Personally I should like to see New Zealand making six or seven times as much paper and pulp as planned—we could use it. We will be only too happy to ship it hall way across the world.

"Kawerau pulp and paper will sell on a world market. We do not intend to buy it ourselves, but leave the job to private enterprise. However, we are open to suggestions on framing special legislation to help import these products to the United States."

Dollar funds from the United

On-Spot Tickets For Motorists Being Studied

TORONTO (CP) — Ontario may adopt the uniform traffic ticket system by which motorists are given summonses on the spot, for traffic violations.

The attorney-general's department was reported Wednesday to be investigating the use of the uniform ticket as part of a current campaign to cut traffic accidents.

Ontario is believed one of the few North American jurisdictions where police are permitted to take the licence number of an offender and summon the owner later. No identification of the driver is required.

The system is said to be unwieldy and expensive because it involves the swearing out and mailing of informations.

The province also is investigating the use of a point system, widely used in the United States and now introduced in New Brunswick.

States Export-Import Bank would be well invested in the expansion of New Zealand's newsprint and pulp industry, he said. "Naturally I cannot commit the bank but it would be a useful investment. It is not only a possibility but a probability."

Palmerston Mayor's Wife Is Driven Into Hysterics By Two-Hour Siege of House

PALMERSTON (CP)—The wife of Mayor Samuel Wald was reported Wednesday to have been given medical care after being terrorized by a gang who attacked her house on Hallowe'en.

Mayor Wald said the attack started at about 2 a.m., lasted until shortly before 4 a.m. when with the arrival of Ontario Provincial Police from Mount Forest, the "pranksters" dispersed.

He said the group, comprised of teen-agers and adults, threw stones at the house, barricaded doors with an old chairs and outhouse, then ignited a number of railroad flares and gave the impression the house had been set on fire. His wife became hysterical.

Mayor Wald said police saw none of those taking part in the affair and that no damage was caused to the residence. He charged his wife's nervous disorder was "definitely attributable" to the Hallowe'en antics.

It was suggested the actions of the group may have resulted from council's dismissal of police chief Albert Cowan several hours earlier.

Mrs. Wald said she had called chief Cowan who said "he was having lunch and couldn't get there," but the chief declared he had received a more urgent summons before having had an opportunity to attend at the Wald residence.

Japan Will Buy Canadian Cattle

WOODSTOCK (CP) — The Japanese government has agreed to purchase Canadian cattle, it was announced Wednesday by Wallace Nesbitt, Progressive Conservative MP for Oxford. The amount was said "undetermined."

In a letter to Mr. Nesbitt, Japan's ambassador Koto Matsudaira said "after more than a year my government has decided to buy an undetermined number of Canadian cattle."

Mr. Nesbitt said he paid an official visit on the ambassador more than a year ago as a member of Parliament, soon after the ambassador had taken his post.

Rules Not Whims Should Govern Immigration

MIDLAND (CP)—George Hees, national president of the Progressive Conservative party said Wednesday night the federal government's immigration policy appears to be nothing more than pieces and patches without any direction.

Canada needs a planned immigration program with clearly defined rules under which applicants are accepted or rejected, instead of being merely at the whim of some immigration department official, he told the East Simcoe Conservative Association here.

"What has caused particular resentment," he said, "is the fact that the department of immigration refuses to give any explanation when they turn down applications. . . ."

The statements were included in the text of a speech issued to the press before delivery.

"Jest a Second"

"Thought you were dead for a moment, but I find I've got a puncture in my stethoscope tube!"

LOOSE DIAMONDS
COST LESS
SEE US BEFORE YOU BUY
W. WONNACOTT AND SON
29 BRIDGE ST. EAST

THOMPSON HOUSE FURNISHINGS
Situated rear Loblaws Front St. Store, access from Footbridge lane; by motor, Belvedere driveway and Walker Stores driveway.
Get Our LOW PRICES
Before You Buy!
INLAID LINOLEUM with canvas back 1.39 sq. yd.
DELUXE REXOLEUM 3 yd. wide 1.47 running yd.
4 yd. wide DELUXE REXOLEUM ..... 95c sq. yd.
THOMPSON
HOUSE FURNISHINGS
Rear of Loblaws Front St. Store
DIAL WO 2-0732
FUNERAL CHAPEL 35 EVERETT ST. WO 8-5553
AMBULANCE SERVICE
Thomas C. Thompson — David B. Thompson

Simpsons-Sears
COMBINATION OFFER — SAVE $6.44
Ironing Board, Steam Iron, Pad & Cover

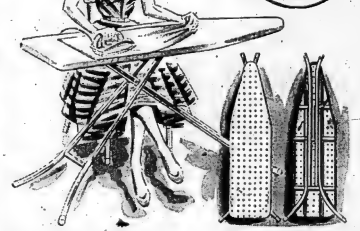

Combination Offer
All 3 for Only
24.44

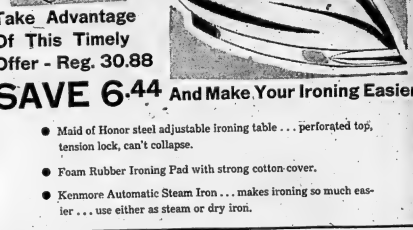

Take Advantage Of This Timely Offer - Reg. 30.88
SAVE 6.44
And Make Your Ironing Easier
- Maid of Honor steel adjustable ironing table . . . perforated top, tension lock, can't collapse.
- Foam Rubber Ironing Pad with strong cotton cover.
- Kenmore Automatic Steam Iron . . . makes ironing so much easier . . . use either as steam or dry iron.

RADIANT CIRCULATOR with TANK at a Low Price on This
KENMORE SPACE HEATER

THIS HEATER THAT HEATS 2 TO 3 ROOMS COMPARES WITH MANY OF THE HIGHER PRICED BRAND NAME HEATERS.
- Smart rectangular design gives more heat per gal. of fuel heat.
- 40,000 B.T.U. output. Automatic draft and regulator.
- All steel welded casing, brown enamel porcelain finish. Will not fade nor scorch.
- Complete with tank.

Real Value
$44.
CASH PRICE ..... $44. OR $5. DOWN $5.00 MONTHLY

THE POPULAR
KENMORE Canister CLEANER
WITH DISPOSABLE BAGS
- So easy to vacuum with this mobile cleaner.
- Will not topple over, moves easily, turns smoothly.
- Has disposable paper bags. Your hands never touch dust.
Complete With 8 Attachments ..... 69.95 Cash

Watch For Grand Opening Soon of "Happi-Time" Toy Town at
STORE OPEN FRIDAYS UNTIL 9 P.M.
"Satisfaction or Money Refunded"
329 FRONT ST. — BELLEVILLE — DIAL WO 8-5591
Simpsons-Sears

Canadian School Teacher Visits Europe's Shrines

PADUA, Italy (Reuters) — A Canadian school teacher, Miss Margaret Graffin of Winnipeg, left here for Vincenza on another lap of her pilgrimage on foot to main Christian shrines of Europe.

She is living on bread and water provided by convents and sanctuaries where she spends each night. She carries no money with her, trusting to the charity of religious houses.

Miss Graffin says her pilgrimage is the result of a childhood wish to see Europe and pray at its most famous shrines.

She landed at Naples Aug. 4, and after a brief hitch-hike to Mileto, south Italy, continued on foot, visiting Syracuse (Sicily), Rome, Monte Sant'Angelo, Montecassino, Monte San Biagio, Santa Rosa di Viterbo, and Cristina di Bolsena.

HELP PROVIDED

On her arrival here, monks equipped her with gifts of a wool overcoat, thick woollen sweater and a pair of lined boots. She had forgotten that the "sunny Mediterranean" is warm only in summer. She said that when she found the weather was cold she trusted in Providence to help her.

From Vicenza the young pilgrim will walk west across northern Italy to France, where she plans to spend Christmas.

After visiting Spain and Portugal she will end her pilgrimage in Ireland.

Thomasburg

THOMASBURG.—The installation of officers for the current year for Crescent Rebekah Lodge, Thomasburg, took place October 24th.

The W.A. of Thomasburg United church, sponsored a successful bazaar and pie social in the IOOF hall last Wednesday. Cooking, sewing and home-made candy was on sale and as well as a white elephant table and a CGIT table at which the girls sold various articles made by them during the past year.

A varied program of songs and recitations was enjoyed by the audience after which the ladies served pie.

The Oddfellows' Masquerade dance last Thursday, was well attended.

Music was supplied by the Music-Makers' Orchestra of Madoc.

Installation of officers for the IOOF lodge, Thomasburg, last Friday, was attended by members of the various lodges in the district, as well as by the members of the local order.

The teachers and pupils of Thomasburg school entertained the mothers at a delightful Hallowe'en party in the school on Friday afternoon.

A program was provided by the pupils and refreshments were served.

Treats of candy and peanuts were provided by the teacher for the pupils.

There was no service in the United church on Sunday, as anniversary services were held at the Eggleton appointment on that date.

The Rev. C. R. Chapman was the guest speaker at Carmel United church anniversary services on Sunday.

Rylstone

RYLSTONE.—Charivari music was heard around Rylstone again on Wednesday night, when the community turned out to serenade Mr. and Mrs. Jim Morton (Jan Ingram).

HALLOWE'EN CONCERT

The Union school pupils and their teacher, Mrs. Cora Reid, held a successful Hallowe'en concert on Friday afternoon. Following is the program: "O Canada" grand march of pupils in costume, winners being Agnes McKeown, dressed as a clown; Sherry Spencer, as a bear; Bonnie Bothwell as Cinderella. Books were given each prize winner. Welcome song by grades one and two; songs by juniors "I Had a Little Monkey", and "Jack O'Lantern"; speech, "Dad's Mistakes," by Laverne Finch; song by Barbara Milne; piano solo by Carol Milne; songs by seniors, "Hey Mr. Banjo," and "Captain Cooke"; reading, "Hallowe'en", by Fred Spencer; guitar music by Laverne Finch; chorus, "The Bible Tells Me So" by Agnes McKeown, Patsy Spencer and Glenn Finch, accompanied by Laverne Finch on his guitar; piano solo, "Falling Leaves", by Sherry Spencer; riddles by Agnes McKeown; contest by Fred Spencer; games "Graveyard Walk", "Bean Race", and "Draw the Cat". This was won by Mrs. W. Spencer.

Refreshments were served at the close.

GIRLS' CLUB

The Happy Hostess Girls' Club held its third meeting at the home of Mrs. Don Kerr on Saturday afternoon. Miss Fay Irwin, home economist, was in attendance, and showed the girls how to fold serviettes, table cloths, how to set a table properly, and table manners. Home assignment was to keep up their record books.

RED CROSS PARTY

The Red Cross Society of the 9th Line school, held its regular meeting and a Hallowe'en party at the school on Friday afternoon, under the leadership of their teacher, Mrs. Murray Meiklejohn. The program was as follows: "O Canada," Red Cross Society president was in charge of the meeting; the secretary, Dorothy Morton, gave her report; songs by the school, "Hallowe'en" and "Jack O'Lantern"; Reading, "Saturday Morning Movies" by Glen Stewart; costume parade, "Tramp" by Teddy Reid; winners, "Bride and Groom" Carol Heath and Marylin Stewart and "Little Bo Peep". Donna Stewart; Anne Reid played "Marching Thru' Georgia" on the piano for the grand march; recitation "Hallowe'en" by Donna Stewart; piano solo, "Wake the Town and Tell the People" by Anne Reid; recitation "The Hallowe'en Party" by Marilyn Stewart; reading, "That's My Boy" by Mrs. Jam Gray; piano solo, "The Birdlings' Serenade" by Carol Heath; reading by Glenna Gray; quiz riddles by Jimmie Gray; contest "Bobbing for Apples"; jokes and riddles by Tommie Gray.

Refreshments were served.

What might have been a serious fire was narrowly averted by the presence of mind of Jack Meiklejohn, on Saturday night, when his cigaret lighter exploded, igniting a pair of plastic curtains in the kitchen of his home. He closed the door, while he went to summon help, thus confinining the fire to one room. The fire was easily put out with water, because it had not enough draught to spread. The fire department from Campbellford came to the rescue, followed by about 30 cars from Campbellford, and many more from the neighborhood. The fire was out before the fire brigade could get there.

Born—To Mr. and Mrs. Laurence Meiklejohn at Campbellford Memorial hospital on Sunday, October 30, a son. Congratulations.

Mr. and Mrs. Clarence Thomson, Brian, Tommie and Cathy, and Mrs. Lizzie Thomson, were supper guests of Mr. and Mrs. Ellis Jones on Sunday night.

Mr. and Mrs. Lloyd Anderson spent a few days over the weekend in Oshawa, with Mr. and Mrs. Murney Fleming.

Mr. and Mrs. Archie Samus of Dundonald and Mrs. Mabel Finch of Campbellford, were recent visitors with Mr. and Mrs. Howard Finch and Wesley.

Mr. and Mrs. Jack Morton and Doreen, of Rossmore, were guests over the weekend with his parents, Mr. and Mrs. Will Morton.

Mr. and Mrs. Jack Spencer were Sunday visitors of her parents, Mr. and Mrs. Harper Bateman of Springbrook.

Mr. and Mrs. Earl Trumble, Tommie, Michele and Christie, were Sunday guests of Mrs. Trumble's brother, Dave King, Mrs. King and family at Cobourg.

Regency Council Offers Ex-Sultan Its Resignation

PARIS (AP) — The regency council named to take temporary custody of the Moroccan throne has handed in its resignation to Sidi Mohammed Ben Youssef, the ex-sultan just returned from exile in Madagascar.

Ben Youssef, deposed by the French two years ago for his nationalist sympathies, took the resignation under consideration.

At the time the four-man council was set up the French government said it had no intention of allowing Ben Youssef to return to the throne. The council, neatly bypassing the Paris government, apparently has left it up to Ben Youssef to restore himself to the throne if he desires.

The council was set up to guard the throne when Sultan Moulay Ben Arafa left Oct. 1. Ben Arafa oow has renounced his rights to the throne in favor of his uncle, Ben Youssef.

Marsh Hill

MARSH HILL — Mrs. C. M. Finkle, of Foxboro, spent a couple of days with Mrs. Frank Finkle.

Mr. and Mr. Bruce Miskelly, of Smiths Falls, were Sunday guests of Mr. and Mrs. David Hollinger.

A number from here attended the anniversary services at Foxboro United Church on Sunday.

Mr. and Mrs. Berson Mitts, Mr. and Mrs. Ben Bleecker were dinner guests on Sunday of Mr. and Mrs. Clifford Wilson, of Foxboro.

Mr. and Mrs. Walter Lindenfield were guests on Sunday of Mr. and Mrs. Joe Daniels of Foxboro.

Congratulations are extended to Raymond Ross, Douglas and Ralph Detlor in the high standing they received in their 4 H-Club work at Otawa Winter Fair, last week.

A number of parents and pupils of the Marsh Hill School attended the Sidney Township public speaking contest Thursday evening in Wallbridge hall.

Marketing Yards For Producers Soon Operating

TORONTO (CP) — Within two months hogs will be shipped to marketing yards of the Ontario Hog Producers' Co-operative marketing agency instead of being shipped direct to processor plants, Charles McInnis, the agency head announced Wednesday.

"The move will strengthen the producers' bargaining hand with processors," he told the annual meeting of the Ontario Federation of Agriculture.

"Our bargaining powers are weak when the processors already have the hogs," he said.

The stockyards will be opened in Windsor, London, Stratford, Kitchener, Barrie, Peterborough and two points in eastern Ontario, possibly Ottawa.

TO ISSUE ORDER

"An order will be issued for transporters to take hogs to the agency's yards," he said. "This will be advertised in the Ontario Gazette and will become law by existing regulations."

Producers from then on could not hire licensed transporters to carry hogs to slaughter or collecting points other than agency yards.

The federation Tuesday endorsed unanimously the co-operative, whose legality has been questioned by a Stratford area farmer.

Newsprint Hike Criticized By CCF Leader

TORONTO (CP)—A recent increase in the price of newsprint is the "paper industries" latest effort to gouge the public," Ontario CCF leader Donald C. MacDonald said.

In an address to the University of Toronto CCF club, he said the Ontario government has "leaned over backwards" to keep stumpage fees low for the pulp and paper industry "in return for financial support for the Tory party."

"The Frost government has for too long refused to raise an equitable amount of provincial revenues from this industry though it has a clear-cut claim to do so," Mr. MacDonald said.

Yet, he said, the province has been in growing need of further revenues. The annual productive wealth of the forest industries was about $500,000,000 of which the net contribution to over-all education and social welfare in Ontario was only $5,000,000. He called for an immediate increase in stumpage fees.

GM Will Co-operate In Anti-Trust Probe

NEW YORK (AP)—Harlow H. Curtice, president of General Motors, said Tuesday his company will "gladly co-operate" with an inquiry by the Senate anti-trust and monopoly sub-committee into GM operations.

Curtice made the statement upon arrival from a month's tour of company operations in England, France and Germany.

Senator Joseph C. O'Mahoney (Dem. Wyo.) a member of the subcommittee, said Monday an inquiry into the automotive industry will begin Nov. 8 with public hearings to continue for several weeks.

Read

READ—Glad to report that Mrs. M. J. Walsh is progressing favorably after her operation at the Hotel Dieu Hospital, Kingston.

Mr. and Mrs. W. Egan, and children, of Sarnia, are holidaying with his mother, Mrs. Egan and other relatives here.

A large crowd attended the masquerade dance in the hall on Friday night.

Mr. James O'Ray is much better, but is still in the Belleville General Hospital.

Mr. and Mrs. Leo Nash, of Lonsdale, were Sunday guests of Mr. and Mrs. Martin Kehoe.

Mr. D. H. Coffey is much improved but is still being treated in the Hotel Dieu, Hospital, Kingston.

British Reserves Fall in October But Rate Slowed

LONDON (Reuters) — Britain's gold and dollar reserves fell by $48,000,000 during October, to $2,297,000,000 at the end of the month, it was announced Wednesday.

But the smallness of the decline, compared with big losses in previous months, indicated a recovery in Britain's current economic difficulties.

Septmeber debts to the European Payments Union, central trading organization for Western Europe, had to be paid in dollars during October and this lopped $80,000,000 off the reserves.

If it had not been for this debt the gold and dollars holdings would have shown a rise during October.

Three Americans Win Nobel Prizes

STOCKHOLM (AP) — The Nobel prizes in chemistry and physics went to three Americans Wed.

Dr. Vincent Du Vigneaud of Cornell University's medical college won the prize in chemistry. The physics award went jointly to Dr. W. E. Lamb of Stanford University and Dr. P. Kusch of Columbia University.

Dr. Du Vigneaud will receive the $36,720 chemistry award for his work on two hormones that help in childbirth and keep a check on vital body organs such as the kidney. The 54-year-old Chicago-born biochemist is the first scientist ever to take apart and put together a hormone produced by the pituitary gland. His work on the two substances — oxytocin and vasopressin — is described by Nobel authorities here as "a historic feat in biochemistry."

The physicists will split prize money of $36,720 for their work in correcting an error made by a Briton who previously won the Nobel prize. Their work was in connection with atomic measurements.

Demorestville

DEMORESTVILLE.— Mr. and Mrs. A. Allison and family spent Saturday evening with Mr. and Mrs. Hollett Gorsline.

Barbara Newcombe spent the weekend with Shelia Gorsline.

Mrs. Haffel Sallans is in Toronto, with her mother, Mrs. G. Allen, who underwent an operation and is progressing favorably.

Mr. and Mrs. Clarence Allison and Mr. and Mrs. Jake Wannamaker, were Saturday evening guests of Mr. Alex Anderson and Jack.

Mrs. Fred Young called Friday on Mrs. Mina Thompson.

Mr. and Mrs. John Vanskiver entertained company this week from Napanee.

Mr. Jack Langley has made considerable improvements to the exterior of his house.

Janice Langley is in Picton hospital, recovering from an appendectomy.

Mr. and Mrs. Hermon of Rochester were recent guests of Mr. and Mrs. Haffel Sallans.

Mr. and Mrs. T. Trumble called Sunday on Mr. and Mrs. Alex Mitchell, Napanee.

Billy Sallans and Shirley White spent the weekend in Plevna.

Mr. and Mrs. Harry Gorsline called Monday on Mr. and Mrs. Charles Tripp, Wellington.

Mrs. G. Allen and Edward, were recent guests of Mr. and Mrs. Russ Burrows, Bethel.

LOANS for

WORTHWHILE NEEDS

MONEY TO PAY DENTIST, DOCTOR BILLS, TAXES, TO CONSOLIDATE YOUR DEBTS.

Come in for a low-cost loan to solve your urgent financial problems. Borrow $180.00 . . . repay $14.00 a month for the next 15 months.

IF IT'S A QUESTION OF MONEY, WE HAVE THE ANSWER!

See the manager at any of our Conveniently located offices.

BELLEVILLE - TRENTON - PICTON
TWEED - PETERBOROUGH
AND OSHAWA

BELLVUE FINANCE CORPORATION LTD.

STOP THAT HEADACHE

When you suffer from pain of Headache, Neuralgia or Muscular aches you want to stop that pain fast . . . So take Aspirin! A tablet starts disintegrating almost the instant you take it — starts to relieve that pain almost instantly!

Always Ask For ASPIRIN

A PRODUCT OF BAYER

YOU CAN DEPEND ON

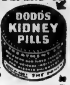

When kidneys fail to remove excess acids and wastes, backache, tired feeling, disturbed rest often follow. Dodd's Kidney Pills stimulate kidneys to normal duty. You feel better—sleep better, work better. Get Dodd's at any drug store. You can depend on Dodd's.

McCULLOCH Model 4-30P CHAIN SAW

As Low As $382.

This rugged, powerful, one-man logging tool will fell up to 5-ft. timber . . . does all logging jobs fast and easy. Come in for a demonstration and get the feel of this "powerhouse" chain saw. You'll like it, for sure.

LIGHT WEIGHT—ONLY 30 LBS. WITH 14" BLADE
Interchangeable blades come 14" to 60" and with 18" bow.

- EXPERIENCED SERVICE MEN
- TRADE-INS ACCEPTED
- TERMS

PRINGLE & COOPER
345 Coleman St. WO 8-9013 Belleville

French REVOLUTION

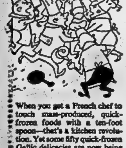

When you get a French chef to touch mass-produced, quick-frozen foods with a ten-foot spoon—that's a kitchen revolution. Yet some fifty quick-frozen Gallic delicacies are now being marketed by a French company of cooks.

We're glad to report that aluminum gets a Cordon Bleu from the gastronomes. They use it in conveyors, containers and kitchen equipment; and they use nothing else for packaging their products. They respect the way tasteless, odorless, moisture-proof aluminum respects their creations, keeping their freshness and delicacy of flavor till the magic moment when they reach the table.

ALUMINUM COMPANY OF CANADA, LTD. (ALCAN)

Life's Little Annoyances no. 3

Half of all WRONG NUMBERS in Belleville are RIGHT NUMBERS (dialed carelessly.)

DON'T BE *SORRY* — BE *SURE!*

- *Be sure* — jot down the correct number to have in front of you.
- *Be sure* — dial each numeral carefully.
- *Be sure* — dial *all* the numerals in their *correct order.*

THE BELL TELEPHONE COMPANY OF CANADA

YOUNG MEN...

build a career with 50,000 IMPORTANT CANADIANS

Today Canada's Regular Army employs many skills and many talents. 50,000 vital young Canadians form this force for your defence . . . and more are needed. This may be your chance to learn, to earn, and to contribute to your country while you do so. To men of the right type, there is offered a satisfying career in the company of top calibre Canadian soldiers. The scope of Canada's Regular Army offers fine opportunity . . . you owe it to yourself to find out about its first-rate possibilities.

Visit the CANADIAN ARMY INFORMATION TEAM

Belleville & Picton Armouries
Thurs. Nov. 3 3.00 p.m.-9.00 p.m.
Fri. Nov. 4th. 10.00 a.m.-5.00 p.m.

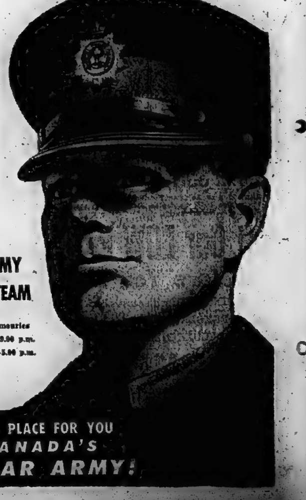

TO MAKE AERIAL MAP OF ANTARCTIC

Map of Antarctic they are studying will soon be the on-the-spot director for Captains Jim Greenshields, Toronto, and Christopher Gaven-Robinson, London, England. They are two pilots for Photographic Survey Corp., Toronto, which has been hired by the Baitish government to survey Grahamland, a 50,000-square-mile dependency in the Antractic. There are ten men in the survey party, using two Canso flying boats chosen for their size and their low landing speed. They will be in the Antarctic from November until April. (Central Press Canadian).

Trying his Antarctic equipment on for size is Harry Lewis, navigator with the photographic survey party. He and his nine companions will set out from Toronto in their flying boats to take aerial photos of the entire ice-bound area and present a complete map to the British government, (Central Press Canadian.)

Doctors Top Money Earners And Taxpayers

OTTAWA (CP)—Income tax returns on 1953 incomes indicate that medical doctors and surgeons have replaced consulting engineers as Canada's top money earners and taxpayers.

"The green book"—a 145-page revenue department tax analysis—also shows that the average income of Canadian taxpayers rose in 1953 to $3,383 from $3,288 the previous year. The green book was issued Wednesday.

Average income of medical doctors in the 1953 tax year jumped to $11,258 from $10,522 in 1952; Engineers and architects dropped to second place among taxpayers as their average income fell to $10,289 from $12,266.

Lawyers and notaries retained third place with an average 1953 income of $9,955 compared with $9,222 the previous year. Accountants remained fourth with a $8,096 average against $8,026.

NURSES AT BOTTOM

Nurses remained at the bottom of the 20 occupational classes into which the green book divides taxpayers. Their average earnings were $1,883, a drop from $1,894 in 1952. Their 1953 average was $1,157 less than that of Canadian taxpayers receiving pensions whose income averaged $3,040 in 1953 and $3,182 in 1952.

A few other averages with 1952 incomes in brackets: Dentists $7,485 ($7,112); salesmen $4,665 ($4,599); entertainers $4,254 ($4,503); fishermen $3,703 ($3,732) and farmers $3,869 ($3,967).

The figures were based on tax returns made by 3,389,530 taxpayers whose taxes totalled $1,147,300,000—an average of $338 per taxpayer. Some of the report's figures were based on a 10 per cent sample of the returns.

Trail and Rossland, B.C., held the top spot as the cities whose resident taxpayers had the nation's highest average income—$3,853. The two cities were also first in 1952 with $3,789.

OTHER AVERAGES

Toronto's average dropped to ninth from sixth place, although average income rose to $3,543 from $3,455. Montreal rose to eighth from ninth, average income rising to $3,554 from $3,438.

Galt taxpayers—their city 22nd on the list—had the same average earnings as the nation—$3,383.

There were only 250 Canadians in the $100,000-a-year and over income bracket in 1953 compared with 330 the previous year.

The number of Canadian taxpayers earning less than $1,000 a year rose to 33,710 in 1953 from 24,550 the previous year.

Hog Producers' Co-op Quarrel Far from Over

TORONTO (CP) —The annual meeting of the Ontario Federation of Agriculture ended Wednesday, but a two-year argument over the legality of its Ontario Hog Producers' Co-operative was far from over.

The quarrel between co-op officials and farmer Theodore Parker, an Ellice township hog producer, began two years ago when the co-op was organized. Mr. Parker objects to collection by the co-op of a 24 cent fee for every hog sold in Ontario. He questions the legality of the group and says he is preparing to contest the issue in Ontario Supreme Court.

CLAIMS IT LEGAL

Federation chairman Frank Perkins maintained Wednesday that the co-op was legal. The hog producers at the convention gave tentative approval to the Ontario Hog Producers' Co-operative as a marketing agency. It came into being last June.

It was announced that the United Co-operatives of Ontario are building a $600,000 head office and storage plant in suburban Weston, a $600,000 feed plant at Guelph and a $125,000 fertilizer plant in Stratford.

Activities of the United Co-operatives and the OFA will be coordinated.

The new president of the OFA is Lloyd Jasper, a Bruce county farmer. He succeeds Jack Ferguson of Port Stanley.

Replying to a question during a panel discussion, Mr. Ferguson said butter production and consumption curves were levelling off. He was asked why Canadian farmers did not divert production to other commodities in view of the large butter surplus.

Population growth would account for the increased consumption, Mr. Ferguson said.

DENIES REPORT

SARNIA (CP)—Reports that a multi-million dollar DuPont chemical plant would be located in the 200-acre Morrison farm, north of Corunna, were denied Wednesday by both company and property owners. A spokesman for the Morrison family said the land had not been sold and no negotiations for its sale were under way.

QE Way Traffic Speed Cut By Highway Safety Campaign

TORONTO (CP)—Attorney-General Kelso Roberts' two-day-old highway safety campaign has changed the attitude of motorists on at least one of the province's main traffic arteries, police said Wednesday.

Concentrating on a 40 - mile stretch of the Queen Elizabeth highway between Toronto and Hamilton, they said traffic there has slowed down.

A radar check of eastbound traffic entering Toronto showed an average speed around 50 miles an hour and some were well below that figure. They said 60 to 70 m.p.h. were the usual speeds before Tuesday.

The crackdown on traffic law offenders had 20 marked OPP cruisers on the one piece of highway where traffic is heaviest in the province.

Police said the campaign will gradually spread to other main Ontario highways.

CHARGES LAID

A number of charges were laid Tuesday against motorists on the Queen Elizabeth way who violated traffic laws. All sections of the Highway Traffic Act are being strictly enforced, following instructions of Attorney-General Roberts.

The attorney-general's department next week will be able to see how the safety campaign is working out. A weekly tabulation of accidents will be prepared and compared with last year's figures.

Attorney-General Roberts has set a goal of a 50-per-cent reduction in the accident toll during the next 12 months.

Indian Girl's Body Is Found Covered in Ditch

TIMAGAMI (CP) — Search for Grace Beaucage, 21-year-old Indian girl from Timagami, ended Wednesday when her body was found in a ditch beside a northern Ontario bush road. She disappeared two weeks ago.

The girl's body was discovered by police in a 10-foot ditch near Englehart, a village 60 miles north of here. Wild raspberry canes and weeds partly covered the body.

Ontario Provincial Police, accompanied by Albert Lalonde, found the body. Lalonde, 21-year-old lumber camp cook, has been held on a public mischief charge since last Friday. Police said he went dancing with Miss Beaucage the night she disappeared, Oct. 17.

Dr. George Biggon of Englehart, who examined the girl at the scene, said there was a deep laceration in the back of the skull and possible skull fractures.

REPORT TRUCK SEE

The body was taken to North Bay, 50 miles south of here, for an autopsy.

Miss Beaucage had been missing from her home here since she left to attend a dance in Timagami. Several witnesses reported seeing Lalonde's truck in Timagami on the morning she disappeared. An RCAF man from North Bay said he saw a girl fall from a truck. He said the driver put her back on the seat and drove away.

LOBLAWS
Guaranteed OVEN-FRESH! DATED DAILY
RUSHED FROM THE OVENS TO YOU EVERY DAY
WHITE • BROWN • CRACKED WHEAT
24 OUNCE LOAF 15¢
SLICED OR UNSLICED

Talk of the Town VALUES
SPECIAL! MARGENE MARGARINE 1 lb. ctn. 31¢
SPECIAL! AYLMER FRUIT COCKTAIL 2 15 fl. oz. tins 41¢
SPECIAL! AYLMER ASPARAGUS CUTTINGS 2 15 fl. oz. tins 31¢
SPECIAL! AYLMER BOSTON BROWN BEANS 2 20 fl. oz. tins 31¢
SPECIAL! PINK VEL 32 fl. oz. tin 39¢

NOVEMBER MONEY-SAVER!
LIBBEY SAFEDGE STEMWARE
SET OF FOUR BEAUTIFUL GLASSES
• WATER GLASS • JUICE GLASS • SHERBET GLASS • COCKTAIL GLASS
1ST WEEK'S GLASS WATER GLASS
Reg. Price 3 for $2.25 Now pkg. of 3 99¢ WITH $2.00 PURCHASE

SAVE ON LOBLAW Quality MEATS
— Loblaw Quality Beef —
FOR UNIFORM TENDERNESS
SPECIAL! CHOICE! Top or Bottom Round — All One Price
STEAKS or ROASTS BONELESS ROUND lb. 65¢
SPECIAL! LEAN LOIN ROASTS
Rib End 3½ lb. average — lb. 39¢ Tenderloin End 3½ lb. average — lb. 49¢ Centre Cuts or Chops — lb. 59¢
SPECIAL! LEAN Peamealed Cottage Rolls lb. 49¢
SPECIAL! ARROW BRAND Rindless Side Bacon 1-lb. pkg. 69¢
ALSO SEE OUR SELECTION OF PAN READY FROSTED LAKE AND SEA FOODS INCLUDING
COD, HADDOCK, OCEAN PERCH, SOLE, TROUT, WHITEFISH, PICKEREL, SALMON, HALIBUT, FISH STICKS, SCALLOPS, KIPPERS.
AND MANY OTHER VARIETIES FROM WHICH TO CHOOSE AVAILABLE IN SUPERMARKETS

LOBLAWS FRESHLY GROUND Pride of Arabia Coffee 1-lb. bag 99¢
LOBLAWS FRESHLY GROUND Two Cup Coffee 1-lb. bag 89¢

SAVE ON GARDEN FRESH FRUITS & VEGETABLES
FIRST OF THE SEASON! FROM SUNNY FLORIDA Juice Oranges GOOD SIZE 250'S DOZEN 29¢
MARSH SEEDLESS No. 1 — JUICY FLORIDA Grapefruit GOOD SIZE 96'S 6 FOR 29¢
IMPORTED Cucumbers 3 FOR 25¢
BRITISH COLUMBIA EXTRA FANCY — SWEET AND JUICY Anjou Pears LARGE 100 SIZE 5 FOR 35¢
NO. 1 GRADE WASHED Carrots 3-lb. poly bag 19¢
PRICES EFFECTIVE NOV. 3, 4, 5

• BAKING SUPPLIES •
Five Roses Flour 5-lb. bag 37¢
Australian Seedless Raisins CHOICE lb. 21¢
Farm Boy Raisins FANCY GOLDEN BLEACHED 15-oz. pkg. 23¢
Cut Mixed Peel 8-oz. pkg. 18¢
Cut Citron Peel 8-oz. pkg. 21¢
Choice Australian Currants CLEANED POUND 23¢
Whole Red Glace Cherries 8-oz. cello pkg. 33¢

Loblaws Tangy Old White Cheese lb. 55¢
Libby's Prepared Mustard 6-fl. oz. jar 12¢
Stokely's Corn FANCY CREAM STYLE 2 15-fl. oz. tins 29¢

T.V. FEATURE OF THE WEEK!
SPECIAL! WAXED PAPER APPLEFORD'S FOOD SAVER 100-ft. roll BOX 27¢
ENJOY THE Guy Lombardo T.V. Show — PRESENTED BY LOBLAWS —
Please consult your local paper for correct listing of Day, Time and Station
Featuring These "NATIONAL BRANDS"
STUART HOUSE BURNER BIBS, GREEN GIANT PEAS, MONARCH CHOCOLATE CAKE MIX, ALL DETERGENT, CLUB HOUSE PIMENTO MANZANILLA OLIVES, ROSE MARGARINE, SOVEREIGN SOCKEYE SALMON, SARATOGA POTATO CHIPS, APPLEFORD'S FOOD SAVER WAXED PAPER, ROYAL INSTANT PUDDINGS, INGERSOLL CHEESE SPREAD, SNAP HOUSEHOLD CLEANSER, SUCCESS LIQUID WAX.

Cudney Choice Peaches HALVES 15-fl. oz. tin 18¢
Horne's Custard Powder VANILLA DOUBLE CREAM 12-oz. tin 39¢
Monarch Margarine REGULAR 1-lb. ctn. 29¢
Kraft Salad Dressing MIRACLE WHIP 16-fl. oz. jar 49¢
Mother Parker's Tea ORANGE PEKOE ½-lb. pkg. 65¢
Niagara Kist Marmalade PURE ORANGE 24-fl. oz. jar 29¢
Clark's Chili Sauce 10-fl. oz. btl. 29¢
Blue Ribbon Black Tea RED LABEL ½-lb. pkg. 61¢
Aylmer Cream of Mushroom Soup 2 10-fl. oz. tins 31¢
Seaside Cooked Lima Beans 2 15-fl. oz. tins 27¢
Loblaws Tasty Treat Ice Cream PINT BRICK 25¢

LOBLAWS OFFER THE WORLD-FAMOUS POPULAR MECHANICS Do-It-Yourself Encyclopedia
12 VOLUMES TO A SET PER VOLUME 99¢
No. 7 NOW ON SALE! START YOUR SET NOW!

Interlake White Cross Toilet Tissue 2 ROLLS 25¢
Star Ammonia Powder 2 PKGS. 21¢
Flusho 22-oz. tin 27¢
Sta-Flo Liquid Starch 32-fl. oz. btl. 25¢
New! Old Dutch Cleanser 2 TINS 27¢
Ivory Soap 2 10-oz. cakes 33¢
Camay Toilet Soap 3 reg. cakes 25¢
Blue Surf lge. pkg. 39¢
Rinso Deal 10¢ OFF REG. PRICE giant pkg. 67¢
Palmolive Beauty Soap 2 giant cakes 25¢
Vel Deal 14¢ OFF REGULAR PRICE 2 lge. pkgs. 63¢
Shurflo Motor Oil S.A.E. 10, 20, 30 gallon tin 89¢
Simoniz Liquid Floor Wax NON-SCUFF 32-fl. oz. tin 69¢
LOBLAW GROCETERIAS CO. LIMITED

SECOND BRIGADE TAKES OVER

Sgt. Jack White, centre, London, Ont., lowers the pennant of Brigadier W. A. B. Anderson, right, commander of the 1st Canadian Infantry Brigade, during a recent change-over ceremony in Germany. Brigadier Roger Rowley, left, commander of the newly arrived 2nd Canadian Infantry Brigade, awaits the raising of his pennant. (Central Press Canadian).

Slain Woman's Love Letters Read to Court

KINGSTON (CP)—A woman's love letters to the man accused of murdering her were entered as evidence in the trial of Hilton Campbell, 25.

Introduced by defence counsel, the letters to Campbell were identified Wednesday by Wilfred Azulay, ##, as being in the handwriting of his wife, who was found shot to death near her home last July 21.

Azulay, employed as a machinist in a stone quarry a few hundred yards from his home north of here, said his six-year-old son called him from work and he found his wife 50 feet from the house lying face down with apparent bullet wounds in her chest and right arm.

Mrs. Azulay's letters contained affectionate passages. In one she said: "I long to be in your arms again," and "I love you more every day."

Questioning of fellow workers in the quarry with Azulay showed he had been out of their sight for a short period before the alleged shooting.

The trial, being heard by Mr. Justice J. L. Wilson, moved into its fourth day today with more crown witnesses to be heard.

Campbell, tall, thin and red-haired, is a farmer at nearby Sunbury. Azulay said his wife had twice run away with the accused —once to the United States for a week-end and again to Toronto for two months.

Asked if he and his wife had ever discussed divorce, Azulay told the court that they had not. He further identified another letter which told Campbell that she would never leave him — "That's the last thing in the world I'd do." She signed it: "Yours for always; yours to be."

POLISH LEADER DIES

LONDON (Reuters) — Stanislaw Stronski, free Polish leader, member of the wartime Polish government-in-exile and one-time legislator, editor and university professor, has died here, it was announced today. He was 73. He was editor of several leading Warsaw newspapers before the Communists took over the country.

French Assembly Votes to Hold Early Elections

By HARVEY HUDSON

PARIS (AP)—The National Assembly early today voted in favor of holding new general elections in France next month, but a cloud of parliamentary confusion hangs over the future of the plan.

Endorsement of the government's bill to end the present assembly Jan. 2—thus advancing the elections from June—came on a vote of confidence for Premier Faure. Support of 88 members of the 94-member Communist group gave the government its 330-to-211 vote victory.

But what happens now is anything but clear. Fate of the bill is up to the Council of the Republic, and if the upper house does not act within the next two weeks the early election project may have to be tossed out the window.

The assembly debated the bill under a government demand for urgent consideration. Under this procedure debate must be concluded within three days. It also requires urgent treatment from the senate.

Some observers believe the Senate will take up the question as soon as it returns to work Tuesday, but others are convinced the upper house will insist on taking plenty of time. Assembly opponents of new elections are certain to be buzzing about the Senate lobbies to encourage such an attitude.

Faure insists that early elections are necessary because important decisions, especially concerning North Africa, must be taken in the first half of 1956. He believes an assembly casting side glances at upcoming elections would be hampered in its actions.

Communist spokesmen made it clear their support should not be taken to mean approval of Faure's government but was an expression of the party's desire for early elections.

REPORT NARCOTICS DEATHS

HOUSTON, Tex. (AP)—Police today said overdoses of heroin have killed five people here within 30 days, and expressed belief that a quantity of pure heroin is being sold, "so powerful it's killing the addicts."

2 FOR THE PRICE OF 1 NEW TIRE

Firestone Town & Country NEW TREADS

SUPER TRACTION

✓ OUTSTANDING TRACTION ✓ QUIET RUNNING ✓ LONGER WEARING ✓ SMOOTHER RIDING

1 DOWN 1 WEEKLY

BILL DELINE LTD.

33 COLEMAN ST. BELLEVILLE DIAL WO 2-3483

COSY SLEEPWEAR AND UNDERWEAR-AT THRIFT PRICES

ZELLER'S RETAILERS TO THRIFTY CANADIANS

- TIMELY VALUES
- SPLENDID QUALITY
- SATISFACTION GUARANTEED

LADIES' WARM 'GOWNS - PYJAMAS - "UNDIES"

LONG - SLEEVED PYJAMAS — in "Butcher Boy" and "Ski-jama" styles. Made of printed flannelette. Some with ribbed cuffing at ankles and wrists! Turtleneck. Medium, large. At **2.98**

TAILORED PYJAMAS — Flannelette trimmed with embroidery - edged print yoke. Pink, pastel blue, maize. Sizes small, medium, large. Popular tailored style with long sleeves. Zeller-Thrift-Priced **2.49**

NIGHTGOWNS —Made of soft, cosy-to-wear flannelette, in sizes medium, large. Choose from white, pink and pastel Blue trimmed yoke. **2.29**

"SNUGGIES" — Panties and Vests, fashioned to fit slimly. Made of a winter-weight cotton and rayon mixture. White, tearose; medium and large sizes. Per garment, only **49c**

COTTON-KNIT BRIEFS — medium, large. Banded-leg style, that fits so neatly. White. Rib stitch. Made with double gusset for extra warmth. Only **59c**

O.S. NIGHTIES — V-neck style of white flannelette trimmed with attractive print yoke. Long sleeves with frilled cuffs. Double-sewn seams **2.49**

O.S. BLOOMERS—made with double gusset, and elastic at knees. Cotton-knit in ribbed design. Cream shade. Oversize. Comfortable winter weight. Only **1.00**

RAYON-STRIPED "UNDIES"—Knee-cuff Panties! Elastic-knee Bloomers! White. Cotton-knit, with rayon stripes. Medium, and large sizes. Per garment **89c**

"SNUGGIES" — 15% WOOL—Fancy weave in white. The Vests have tubular shoulder straps; the Panties are made with double gusset. Medium, large. Per garment **79c**

Children's Vests - Bloomers Sleepers - Pyjamas

COTTON-KNIT "UNDIES" — Vests, Bloomers, in sizes 2 to 6 and 8 to 14. White, cream, plum brush. Your choice of wide-shoulder and short sleeve Vests; double-gusset or panel back bloomers .... **49c - 59c**

BRIEFS — SIZES 2 TO 6. Cream rib. With double panel in front and back. Elastic at waist. Only **39c**

SLEEPERS — 3-PC. SET — Button-back top; two pairs button-on pants. Footed. Of printed flannelette in pastel colorings, with appealing nursery designs. Only **1.98**

TWO-PIECE FOOTED SLIPPERS — Sizes 1 to 4. Fleece-lined. Pink, pastel blue, yellow. Top is ribbed at neck and cuffs. The pants are button-on footed style, some having plastic soles. Nursery decors **1.59**

GIRLS' PYJAMAS SPECIAL VALUE! 1.98

SIZES 8 TO 12. "Butcher Boy" style of flannelette with printed collar. Ruffle edged collar. At a price that makes it thrift-wise to shop early for this exceptional value!

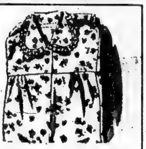

SPECIAL BABY BLANKETS

Of patterned flannelette. Size 30x33. Each **77c**

TIMELY VALUES! MEN'S

PYJAMAS — SIZES B, C, D. Striped flannelette! Solid-color cotton broadcloths! "Sanforized". Coat style, with handy pocket. Pants have flexibelt. waist. Zeller-Value. **3.98**

CREAM - RIB UNDERWEAR: Undershirts in sizes 34 - 44; short sleeves — drawers in sizes 30-40. taped front; ankle length. Popular winter-weight. Zeller-Thrift-Priced. Undershirts **1.00** Drawers **1.29**

COMBINATIONS —Sizes 34 to 44. Cotton knit; cream shade. Popular winter weight. Ankle length short-sleeve style. 7-button front, reinforced buttonholes. Flatlock main seams. Only **1.98**

PLUM BRUSH COMBINATIONS — Sizes 34 to 46. Cosy and warm long-sleeve ankle-length style. Button front. A popular choice for extra-cold weather. Splendid value at **2.49**

BOYS' PYJAMAS AND UNDERWEAR

FLANNELETTE PYJAMAS — sizes 24 to 32. Two piece coat style with neat pocket and comfortable flexibelt waist. Striped patterns. "Sanforized." Only **2.98**

PLUM BRUSH COMBINATIONS — Ankle-length button-front style with long sleeves. Sizes 24 to 28 ...... **1.59** Sizes 30 to 34 ...... **1.89**

WARM UNDERWEAR — cream rib. Short-sleeve Undershirts sizes 6 to 16. Ankle-length Drawers, made with taped front and double knees, sizes 8 to 14. Undershirts .... **79c** Drawers **1.00**

ATHLETIC SHIRTS & SHORTS — sizes small, medium, large. Zimmer-Knit brand, noted for comfort and long-ties. **59c**

MEN'S & BOYS' HOSE

WORK HOSE — Men's, size 11. Wool, reinforced with nylon; white with grey. Rib - knit from top to toe. Zeller-Thrift-Priced, pair only **79c**

DIAMOND ANKLETS — Men's, sizes 10½ to 11½ Wool reinforced with nylon at heels and toes. Background colors: navy, wine, grey, beige, charcoal. Pair **98c**

BOYS' HI - ANKLETS —Sizes 8 to 10. "Diamond" Argyle patterns. Made of shrink resistant wool and nylon in popular color combinations. Pair. **79c**

ZELLER'S — Thrift Centre for Men's and Boys' Hose

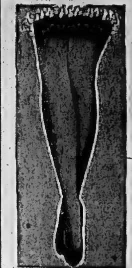

SPECIAL!

77c Pair

2 Prs. 1.49

FIRST QUALITY NYLONS — 60-gauge, 15 denier. Full fashioned. Popular new shades including "Intrigue" and "Enchantment". Such magnificent value . . . worth buying by the half-dozen pairs, for yourself, and to put away for Christmas Giving!

All-Purpose Stretchee Nylon Hose 1.19 pr.

Women's or Misses' Stretchee Hose made from 70-denier stretch yarn. Ideal for gym hose, service weight hose, skating or for home or street wear. One size fits 7 to 11, Rose beige shade.

SLIPPER SOCKS! "BOBBY" SOCKS!

"EZE-ON" SLIPPER SOCKS—Misses' sizes 5, 5½, 6. Wool uppers, with cushion sole of genuine pigskin leather. Trimmed with applique and crocheted decor. Red, powder blue. Pair **98c**

LADIES' SLIPPER SOCKS — small, medium and large sizes in red, royal blue, green. Wool uppers and pigskin leather soles; with fancy lace ties and pom-poms. Pair **1.98**

"BOBBY" SOCKS — Sizes 8½ to 11. Heavy 1-by-1 rib, with elasticized triple-roll cuffs. Cotton-knit reinforced with nylon at heels and toes. White. Pair **79c**

LADIES' "MANDARIN" DUSTER 4.98

Paisleys and plaids featured in this attractive "Mandarin" style of soft cotton flannel, piped with cording. Three-quarter sleeves; patch pockets; 3-way belt. Zeller-Thrift-Priced.

ZELLER'S LIMITED

233 Front St. Dial WO 2-3240

Rawdon

ERECTS SLAUGHTER HOUSE

RAWDON — Mr. Harold Bird is erecting an up-to-date slaughter house and refrigeration plant on his farm in Rawdon township situated on the Campbellford road.

The building will be of cement blocks and propane gas will be used to heat the water. Roy Eggleton, Stirling, has the contract for the building and began the work on Wednesday, October 26th. Belleville Refrigeration Service has the contract for the plant.

Mr. Cecil Nelson, Ridge Road, was a patient in Belleville Hospital for a few days.

CAR ACCIDENT

Mr. and Mrs. Melville Donnan, Ridge Road, received a message in the early hours of Monday morning stating that their son, Gerald, who is stationed at the RCAF Station, Winnipeg, Manitoba, had received severe head injuries in a car accident. Mr. Donnan left by plane from Malton airport enroute to winnipeg that afternoon. Mrs. Donnan and their son, Gordon Donnan, accompanied Mr. Donnan to Toronto on Monday.

Mr. and Mrs. John Ryan spent Sunday with Mr. and Mrs. Martin Rivers, Tweed.

An electric storm passed over this district Sunday morning and weather prophets say that means more warm weather.

Mrs. Don Scott attended the funeral of her uncle, Mr. James Long, Trenton, on Saturday.

The Rawdon tax bills arrived last week, and the amounts have increased by several dollars.

Mr. and Mrs. Cyrus Summers spent the weekend at Madoc Junction with Mr. and Mrs. Forde Stapley and family.

Mrs. M. Loucks, Sidney, visited last week with Mrs. Blake Sharpe. Mr. and Mrs. Clarence Copeland and John of Sidney spent Sunday with Mr. and Mrs. Blake Sharp and Bert.

The Rev. W. G. Fletcher, Rawdon circuit, spent three days last week in Kingston, and attended the Queen's Theological Alumni.

Mrs. Roy Thrasher spent Friday with her sister, Mrs. Will Johnston, Salem, and attended the Sunday School convention.

Mrs. Leonard Sharpe spent Sunday in Kingston with Miss Ruth Sharpe, and Mrs. Frank Johnston.

Mrs. Marguerite McMullen, delegate, the Rev. W. G. Fletcher and a few others from Mount Pleasant attended the Sunday School convention at Salem United Church on Friday.

Mrs. Edith Sharp, Wellmans, spent the weekend with Mr. and Mrs. Roy Thrasher.

HALLOWEEN PARTY

The pupils of Williams S. S. No. 4, Mount Pleasant, and their teacher, Miss Doris Dunham, entertained the Mothers and pre-school children to a delightful Hallowe'en party on Monday afternoon. A large number was in attendance.

The children staged an interesting program.

The judges for the parade were Mrs. Cyrus Summers and Mrs. Roy Thrasher and the prizes were awarded as follows: Best dressed couple, Carol and Jean Sharpe; best original costume, Norma Hoard; cowboy, Douglas and Donald Potts; best dressed girl, Ida May Bailey.

At the close refreshments were served and a social half hour enjoyed.

Mr. and Mrs. Don Vandervoort, Brantford, visited relatives at Carmel and Mount Pleasant last week.

Mr. and Mrs. Harry Brooks recently entertained Mr. and Mrs. Arthur Phillips, Belleville.

4th Sidney

FOURTH SIDNEY — Mrs. W. J. Tufts spent a recent holiday in Montreal and was accompanied by Mr. and Mrs. H. Grills and Mr. and Mrs. D. Atkins.

PRIZE WINNERS

Messrs. Ivan Phillips, Jack and Bill Vermilyea attended Ottawa Winter Fair last week and obtained many prizes with their calves at the 4-H Club exhibition.

In the club groups Ivan, Jack and Bill who are members of the Belleville 4-H Calf Club, obtained second place in a class of 50 groups. Billie Vermilyea captured first place as best showman in the inter-county competitions.

In the calf competitions Jack Vermilyea came third and Billie Vermilyea came fourth in the class of the 12 top calves.

Mr. and Mrs. Everett Phillips and Ivan attended Gilead St. Andrew's Anniversary on Sunday and were dinner-guests of Mr. and Mrs. Carman Huffman.

Mrs. Hudgins spent a few days recently with Mr. and Mrs. A. Walt and Mrs. Seeley.

Several from this community attended B. C. I. Commencement on Friday night. Congratulations to the Misses Jeannette and Marlene Tweddy and Mr. Herbert Whitfield who obtained several bursaries and prizes and to Kenneth LaBrash and Francis Tucker who obtained their intermediate certificates. Marlene Tweddy also received her Secondary Graduation Diploma.

Mr. and Mrs. H. Gray called on Mr. and Mrs. Lawrence Dafoe and Diane on Sunday afternoon.

Glad to repeat little Joyce Evans improving favourably following a tonsillectomy on Tuesday morning.

Mrs. Charles Knight is a patient in the Belleville General Hospital with an attack of 'flu.

Mrs. A. Walt, Mrs. F. Tucker and Mrs. H. Gray attended Quinte Secondary School commencement and tea on Wednesday afternoon.

Mr. and Mrs. Elmer Post, Kenneth and Brenda, of Stirling, and Mr. George Post of Queen's University, Kingston, were recent Sunday guests of Mr. and Mrs. W. J. Tufts.

Little Evelyn Knight is much improved following a tonsillectomy last week.

Little Miss Nancy Huffman spent last week with her uncle and aunt, Mr. and Mrs. E. B. Phillips.

MONTY ARRIVES

NEW YORK (AP)—Field Marshal Viscount Montgomery, deputy supreme commander of the North Atlantic Treaty Organization, arrived Wednesday for a two-week visit. He will fly to Denver Friday for a visit with President Eisenhower.

A&P's SPECIALLY PICKED VALUES OFFER A HARVEST OF

Real Savings!

Come SEE—Come SAVE at A&P!

A&P's savings-policy is tried and tested and proved by thousands of wise shoppers every day. It's time for you to take the A&P-way to sound economy. We've developed an accurate programme of price-wise shopping for food, drawing on many years of valuable experience! Make it your business to become part of our business . . . which is to save money for economy minded shoppers.

"SUPER-RIGHT" MEATS

BECAUSE MEAT REPRESENTS ABOUT 25% OF YOUR FOOD BUDGET, IT'S IMPORTANT TO KNOW . . .

A&P "SUPER-RIGHT" Quality is a reliable standard of top meat value. "SUPER-RIGHT" assures you that whatever you choose at A&P is QUALITY RIGHT . . . CONTROLLED RIGHT . . . PREPARED RIGHT . . . BOLD RIGHT . . . and PRICED RIGHT.

STEAKS or **ROASTS**	BONELESS ROUND BONELESS RUMP or POINT SIRLOIN	lb **57¢**
Extra **LEAN MINCED BEEF**		lb **29¢**
Choice **MEATY SPARE RIBS**		lb **43¢**
Super Right Rindless **SMOKED SIDE BACON**		1-lb pkg **59¢**
Jellied **PORK HEAD CHEESE**		3-lb tin **79¢**
Essex Brand — Small Link or Country Style **PURE PORK SAUSAGE**		lb **35¢**
Brunnschweiger **SAUSAGE** LIVER & BACON		10-oz chub **25¢**
Large Size — Headless and Dressed **LAKE ERIE SMELTS**		lb **25¢**
Lake Erie, Fresh Caught **BLUE PICKEREL FILLETS**		lb **47¢**

A&P Choice Cream Style **Corn**	2 20-oz tins **29¢**
A&P Choice Small Whole **Beets**	2 15-oz tins **31¢**
A&P Choice Cut **Wax Beans**	2 20-oz tins **29¢**
A&P Choice Cut **Green Beans**	2 15-oz tins **33¢**
A&P Choice Red Pitted **Cherries**	2 15-oz tins **37¢**
A&P-Choice Halves **Peaches**	20-oz tin **21¢**
Iona Keiffer Dessert **Pears**	2 20-oz tins **35¢**
Del Monte Fancy Brushed **Pineapple**	10-oz tin **19¢**
A&P Evaporated **Milk**	2 16-oz tins **25¢**
Ann Page **Chili Sauce**	11-oz bil **27¢**
Ann Page **Ketchup**	2 11-oz bils **39¢**
A&P Fancy Red Sockeye **Salmon**	½-lb tin **43¢**
Primrose Sweet Mixed **Pickles**	16-oz jar **23¢**
Iona (Pectin Added) **Strawberry Jam**	24-oz jar **39¢**
Iona (Pectin Added) **Raspberry Jam**	24-oz jar **35¢**
Quick-cooking **Wheat Hearts**	1-lb pkg **17¢**
Post's **Sugar Crisps**	8½-oz pkg **23¢**
Quaker **Muffets**	2 9-oz pkgs **31¢**
Jubilee **Cheese Slices**	8-oz pkg **21¢**
Kraft **Cheez Whiz**	16-oz jar **39¢**
Canadian **Mild Cheese**	lb **39¢**
Nippy Canadian **Old Cheese**	lb **45¢**
Robin Hood **Spice Cake** Shirriff's Mix	15-oz pkg **29¢**
Pie Crust Betty Crocker	18-oz pkg **33¢**
Bisquick Campbell's **Tomato Soup**	40-oz pkg **45¢** 2 tins **23¢**

A&P FANCY QUALITY TOMATO JUICE

2 20-oz tins **23¢** 48-oz tin **25¢**

LIPTON ONION SOUP

3 pkgs **35¢**

Another New A&P

Opens in LONDON This Week at

346 WELLINGTON ROAD

FOR COFFEE THAT'S ALIVE WITH FLAVOUR BUY A&P's VIGOROUS AND WINEY

BOKAR COFFEE

lb **99¢** 3-lb bag **2.91**

EVERY POUND CUSTOM GROUND

NEWPORT FLUFFS

5-oz pkg **29¢**

SULTANA PEANUT BUTTER

16-oz jar **31¢**

DEEP-CUT SPECIALS

KLEENEX	SIZES 5" x 6" AND 9" x 10"	SAVE 4c	2 boxes **35¢**
QUAKER OATS	INSTANT	SAVE 2c	3-lb pkg **37¢**
PANCAKE FLOUR	AUNT JEMIMA	SAVE 2c	20-oz pkg **19¢**
CORN SYRUP	CROWN BRAND	SAVE 2c	2-lb tin **29¢**
A&P CORN	FANCY WHOLE KERNEL	SAVE 2c	3 12-oz tins **49¢**

BAKERY SPECIALS

PIE PRIZE FOR THE VALUE-WISE!

Jane Parker **APPLE PIE** EACH **39¢**

Plump with pickle of the orchard apples nestled in a golden brown crispy crust.

REGULAR PRICE 55¢—SAVE 16¢

Jane Parker **RAISIN BREAD**	2 16-oz loaves	SAVE 9c **29¢**
Jane Parker Apple Raisin **COFFEE CAKE**	each	**27¢**

SPECIAL JANE PARKER **FUDGE DELIGHT CAKE** each **43¢**

SPECIAL JANE PARKER **LEMON DELIGHT CAKE** each **43¢**

JANE PARKER DAILY DATED **WHITE BREAD** 24-oz loaf **15¢**

FRESH FRUITS & VEGETABLES

California No. 1 Emperor, New Crop, Finest Eating **GRAPES**		lb **10¢**
California Fancy Valencia **ORANGES**	Now at Their Best	5-lb cello bag **55¢**
Bradford No. 1 Pascal **CELERY STALKS**		2 for **29¢**
California Iceberg **LETTUCE**	lge. size heads	2 for **29¢**
New Brunswick No. 1 **POTATOES**	White Table Stock	10-lb bag **23¢**

Floor Wax **HOME WAX**		1-lb tin **29¢**
O'Cedar No Rub Furniture **POLISH**		6-oz bil **33¢**

● STORE HOURS ●

THURSDAY ..... 8.15 a.m. to 6.00 p.m.
FRIDAY ..... 8.15 a.m. to 9.00 p.m.
SATURDAY ..... 8.15 a.m. to 6.00 p.m.

FREE PARKING

NOVEMBER ISSUE
WOMAN'S DAY MAGAZINE
NOW ON SALE

PRICES EFFECTIVE UNTIL SATURDAY, NOV. 5th, 1955.

A&P Super Markets
THE GREAT ATLANTIC & PACIFIC TEA COMPANY LTD.

BCI Defeats Quintes 11-6

B. C. I. Juniors handed Quinte Secondary School it's initial setback of the year in an exhibition game Tuesday afternoon, winning 11-6 on the strength of Paul Kennedy's two majors.

The winners grabbed a 11-0 lead in the first quarter when a bad Quinte snap gave B. C. I. the ball on Quinte's 30 yard line. Kennedy completed the offensive drive but the convert failed.

Quinte took to the air and were advancing well with success until Kennedy intercepted one of quarterback George Musgrove's passes and ran 35 yards for major. The convert made it 11-0 as the quarter ended.

The losers displayed some of their power in the second quarter, driving all the way down the field before Dean Kemp raced over for the T. D. The convert was good.

Neither team scored in the second half as both teams fought to up their totals but found their opponents defence too strong.

Vogelsang, Keniedy, Patterson and Hurst turned in excellent games for the victors while Phillips, Kemp, Green and McLaurin went well in defeat.

Bombers May Be Minus Star In Opener

REGINA (CP) — Saskatchewan Roughriders may be without the services of their top-scoring halfback when they meet Winnipeg Blue Bombers in the opening game of the Western Interprovincial Football Union semi-final here Saturday.

Ken Carpenter, the league's top scorer, suffered an injury t oihs left knee last Saturday night in Winnipeg and has been in hospital since Sunday morning. He originally was to have been released from hospital Wednesday but he was still listed only as a possible starter Saturday.

Carpenter injured his knee when he kicked Riders' first punt and was felled on the play.

The forecast for Regina today was bleak as far as football is concerned; a new storm moving across British Columbia was expected to bring more snow to the Regina area this afternoon.

GUARD OUT

Only Roughrider player who definitely won't see action is guard Ray Seyrnyk whose knee is still in a cast. Guard Mario DeMarco and quarterback Charlie Harding have returned to the workouts and are expected to be ready for the two-game, total-point series which winds up in Winnipeg Monday night.

Larry Isbell, released from hospital Tuesday after a mild case of pneumonia, was back at the practice sessions Wednesday.

In Winnipeg, Blue Bombers wrked out n sub-freezing cold Wednesday. It will be the third successive year that Blue Bombers and Roughriders have met in the semi-finals. Bombers won the series 60-23 in 1953 and the second 27-25 last year.

Honor Selke At Kitchener

KITCHENER (CP) — Frank Selke, managing director of Montreal Canadiens of the National Hockey League, was guest of honor Tuesday at an informal reunion of the Berlin Union Jacks, class of 1915.

Seven members of the junior team Selke coached to the western Ontario title in 1914-15 attended. They were John Krug, Allen Shirk, Earl Shirk, Henry Krug, Georges Karges, Mike Weichel and Irvin Erb.

Selke was presented with a leather writing case as a memento of the occasion.

HORSES BURNED

QUEBEC (CP) — Five horses were burned to death Wednesday night when flames raced through a stable at the Quebec harness racing track. No other injuries were reported.

Some 10 horses were in the stable when the blaze began.

Six were led to safety by handlers but one died a few minutes later of burns. The six-month racing season at the track closed Sunday.

REMEMBER

Little Benny's Notebook

Last week pop cut some pictures out of a magazire showing how to reduce yourself by taking diffrent exercizes before you get dressed every morning, and this morning at breakfist ma said, Well, William, I've been waiting patiently to see you start the day by going through those exercises, but up to the present your only exercise has consisted in cutting out the pictures.

There's a reason for that, my dear, pop said, and ma said, I beleeve it, and I can guess what it is.

Meening pop's naturel laziness, and pop said, As a matter of fact I've been doing some additional reeding on the subject, and it seems, after the age of 15 or 18, constant violent exercise reduces the life expectancy as well as the stummick. In fact I know of an actual case where a man insisted on chasing tennis balls for miles every day, in spite of the warnings of his wife and his docter. He kept it up to the age of 80, and sure enough he keeled over in his own home while he was putting a new pair of lacers in his tennis shoes, pop said.

Now William, there was nuthing violent about those exercises, and that's exactly what appeeled to you about them, ma said. Just a gentle one 2 three 4 bending and unbending while you breethed in and out, and even so the directions said to begin moderately and increase them by degrees, she said, and pop said, That's just how I intend to werk it, but I'm going to use a sistem of my own. Instead of meerly nodding to my frends on the street, I'm going to wave to them, ferst with my right hand anf then with my left, till I werk up to waving both hands at once, he said.

And he quick kissed ma goodbye and left for his office.

FALL CLEARANCE

1953 FORD MAINLINE 2-DOOR SEDAN
DOWN PAYMENT $465.

1953 PONTIAC PATHFINDER COACH
2-tone paint, directional signals, back-up lights, tinted glass.
DOWN PAYMENT $480.

1952 PLYMOUTH SEDAN
DOWN PAYMENT $435.

1952 STUDEBAKER V-8 SEDAN
Radio, overdrive.
DOWN PAYMENT $350.

1951 CHRYSLER WINDSOR SEDAN
Automatic transmission, radio.
DOWN PAYMENT $465.

1951 FORD MAINLINE SEDAN
DOWN PAYMENT $295.

1951 STUDEBAKER CHAMPION SEDAN
Radio, overdrive.
DOWN PAYMENT $285.

1950 AUSTIN SEDAN
DOWN PAYMENT $125.

1947 CHEVROLET SKYLINE COUPE
DOWN PAYMENT $175.

1947 CHRYSLER WINDSOR SEDAN
Radio, fluid drive.
DOWN PAYMENT $195.

1947 PLYMOUTH DELUXE SEDAN
DOWN PAYMENT $150.

1940 CHEVROLET COACH
FULLY WINTERIZED
INCLUDING
PRESTONE TO 30 BELOW
MOTOR OIL
TRANSMISSION & DIFFERENTIAL OIL

J. B. BOYCE AND SONS LTD.
— FOXBORO ROAD —
(AT THE SALES BARN)
CALL MR. STAN BROWN
WO 8-5154

GIVE HIM THE GIFT HE REALLY WANTS ....

POWER TOOLS

NEW SAW ATTACHMENT
FOR 1/4" & 3/8" UTILITY DRILLS
1/4" ALL PURPOSE DRILL
5" SANDER POLISHER

Converts drill to handy saw for cutting lumber, plywoods, etc. It is the world's safest saw attachment featuring exclusive telescoping lower blade guard. Attachment locks on the housing of B & D tools listed above and provides a neat close coupled assembly for one or two hand usage. Adjustable for depth and angle of cut. Cutting depth range is 1 3/16 to 0. Maximum cutting depth at 45 degree angle is 1". Standard equipment includes 5" combination rip and crosscut blade, and adjustable rip fence.

Saw attachment complete $18.25

8" HEAVY DUTY
ELECTRIC SAW
WEIGHS 14½ LBS.

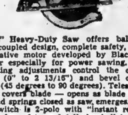

The 8" Heavy-Duty Saw offers balanced, close-coupled design, complete safety, and a superlative motor developed by Black and Decker especially for power sawing. Fast-operating adjustments control the cutting depth (0" to 2 13/16") and bevel cutting angle (45 degrees to 90 degrees). Telescoping guard covers blade — opens as blade enters cut and springs closed as saw emerges. Trigger switch is 2-pole with "instant release" action for safety and full-size ball bearings are used throughout. Built to be the best in efficiency and stamina, this Utility Saw now leads the popular priced, saw market.

Lay-Away Now For Christmas ... $120.50

7" HEAVY DUTY
ELECTRIC SAW

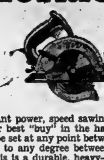

For abundant power, speed sawing and easy handling this is your best "buy" in the handy 7" size. Cutting depth can be set at any point between 0" and 2 7/16"— bevel angle to any degree between 45 degrees and 90 degrees. This is a durable, heavy-duty saw which cuts practically every building material known with the proper blade or abrasive disc. Safety features include telescoping blade guard and instant release trigger switch. This new 7" heavy duty model is a smaller "edition" of the popular 8" Heavy-Duty Saw. Weighs 11½ lbs.

$106.50

NO. 44 SANDER

Produces a fine, satin smooth finish 10 times faster than hand sanding. Even a novice can produce professional results. It is light in weight and will not track, scar or burn the surface. Specifications: Paper Size 3⅝" x 9" 1/3 of standard 9"x11" Abrasive paper. Weight 5½ lbs. Overall Length 9⅝", Width 3 11/16", Height 6 7/16". Platen orbits per minute 4,250. Orbit diameter 3/16". Universal Motor AC or DC Switch. Instant release trigger.

PRICE COMPLETE ... $62.50

BLACK & DECKER — 1/4"
Portable Electric Drill

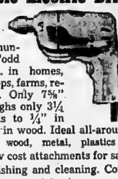

Handles hundreds of "odd jobs" . . . in homes, hobby shops, farms, repair kits. Only 7⅝" long, weighs only 3¼ lbs. Drills to ¼" in steel, ¾" in wood. Ideal all-around drill for wood, metal, plastics — drives low cost attachments for sanding, polishing and cleaning. Compact, light, powerful.

Price $32.45

NEW! 21-piece Black & Decker FIXKIT only $37.25
SAVE $7.55 over price of items separately!

NEW! Black & Decker Drill 'N Saw Kit only $54.45
SAVE $7.55 over price of items separately!

JIG SAW

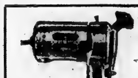

Makes curved, straight, or irregular cuts in wood, metal, plastics composition, boards, rubber, etc. Fits in the palm of your hand or can be mounted on an accessory table for bench work. Follows patterns perfectly as dust is blown from in front of blade. Handles numerous jobs as well as straight cut off work. Weight, Net 3½ lbs.. Overall length 8", height including blade 7 11/16. No load! 12" strokes, per minute 3,750.

COMPLETE $65.00

ALWAYS SHOP AT VANDERVOORT'S "Where Your Dollar Buys More"

Lay-Away Now For Christmas
$1.00 Holds Your Purchase Till Desired

VISIT OUR TOY DEPARTMENT — Choose From A Complete Selection

SIX STORES
Vandervoort
HARDWARE LIMITED
KINGSTON 2, BELLEVILLE, NAPANEE, NEWBURGH, REDDENDALE

OPEN FRIDAY NIGHTS UNTIL 9 O'CLOCK

Park Bottles at Gates

College Title to Be Decided On Golden Gaels' Gridiron

TORONTO (CP) — The sudden-death playoff for the senior intercollegiate football championship will definitely be held in Kingston Saturday, Nov. 12, it was announced Wednesday, provided students tone down their enthusiasm at final scheduled games this weekend.

Dr. Sidney Smith, president of Toronto University, Wednesday reiterated his warning that further violence may force cancellation of future league play.

Queen's Alma Mater Society, student governing body, Tuesday night decided not to propose withdrawal of Golden Gaels from the league. It also decided to put the matter of student discipline in the hands of the students' court. Student police will be ordered to stop anyone entering Richardson Stadium who carries alcohol.

In games this weekend Queen's plays McGill and Western meets Varsity. Queen's is assured of a playoff spot with eight points, but who will oppose her remains a question.

J. P. Loosemore, secretary-treasurer of the Quebec-Ontario Athletic Union, announced that the playoff will definitely be in Kingston. Queen's is rated a good chance of latching onto the league championship—something that has eluded it since 1937.

The union based its decision to make Kingston the playoff scene on grounds that Queen's would have a better chance of capturing the elusive championship on its home grounds.

BCI Wins Over Picton 16-0; Enter Playoffs

By BOB VAUGHAN

BCI earned the right to enter the COSSA playoffs by defeating Picton to the tune of 16 to 0 at OSD on Wednesday afternoon.

Pat Smith kicked off for BCI. Cole of Picton, carried to their 50 yard line, where Claxton was forced to kick to Lunn. Henderson intercepted a Belleville pass on the 45 yard line, but some fine defensive work by Smith and Beeby forced Claxton to kick. BCI lost possession of the ball on their 25 yard line.

Fine runs by Cole and Lindsay brought Picton to the two yard line where the latter's fumble was recovered by Dick Hurst, who raced to the 50 yard line. In a series of plays Durno, Hurst, Rowbottom, and Maracle carried to Picton's 35 yard line. Gerald Grills got away a fine kick from the 45 yard line. It was fumbled into the end zone where BCI's end, Ted Wallbridge recovered for a T.D. On the convert attempt Smith picked up a bad snap and raced over the goal line for the extra point.

Rowbottom made a fine runback of the kickoff to BCI. Then successive runs by Gault, Smith, Maracle, and Rowbottom put BCI in scoring position before the ball changed hands. Picton was forced to kick.

Lunn, Maracle, and Beeby again carried the ball into Picton territory. On a beautiful exhibition of broken field running Glen Maracle carried for BCI's second touchdown.

Picton failed to have six men on the defensive line for the kick off and were penalized. Then Smith kicked 7 yards with Beeby recovering BCI's intentional short kick. Gault passed to Hagerman at the twenty, then Maracle carried to the 10, where Picton intercepted a Belleville pass.

Sykes and Lindsay carried to their 45, where Gault intercepted Henderson's pass. Gault completed to Ted Wallbridge at the 10 on a play called back for BCI's offside. Wallbridge received a painful back injury on the play and was removed to Belleville General hospital.

Play resumed, Gault completing to Lunn on the 11 yard line. Then centre halfback Glen Maracle raced over for his second touchdown, ending the game BCI 16, Picton 0.

Beeby, Dalrymple, Bedell and Maracle were the pick of the fine defensive BCI crew.

Officials—Referee— Cam Buskard; Umpire—Joe Kennedy.

LINEUPS:

Picton— Claxton, Inrig, Taylor, Cole, Terwilliger, Keep, Kitchen, McKinnon, Pitt, L. Cole, Morgan, Sykes, Reddick, Hearns, Williams, Kellar, Crawford, Herrington, Guernsey, Armstrong, Henderson, Huff, Dulmage, Lindsay, Carson, Minaker, Nutley, Purtelle.

Belleville—Dickson, Grills, Beeby, Bedell, Dalrymple, Franklin, Hagerman, Gault, Maracle, Durno, Rowbottom, Lunn, Erwin, Evans, Wallbridge, Parkhurst, Meldrum, Smith, Bishop, Grandame, Robb Hurst, Walters.

Mustangs Return Varsity Posts Taken by Gaels

TORONTO (CP)—The University of Toronto will get its expensive steel goalposts back. But in a roundabout way.

Originally taken by Queen's University students after a senior intercollegiate football game here Oct. 8, the posts are being returned by University of Western Ontario fans through sports editor Jim Vipond of The Globe and Mail.

The Western football followers got the posts and held them as souvenirs in London after an invasion of the Queen's campus. They are ready to give them up after talk of cancellation of the football schedule because of rowdyism at games.

The $500 posts are being returned through Vipond because the Western students say they want to prevent any outbreak of incidents similar to those at Kingston last week when several spectators were injured and others were arrested.

Boom-Boom Back In Hab Lineup

MONTREAL (CP) — Bernie (Boom Boom) Geoffrion, injured in the first National Hockey League game of the season, will return to the lineup tonight when Montreal Canadiens are hosts to Toronto Maple Leafs.

The Montreal right winger, NHL scoring champion last year, may be used only sparingly. Coach Toe Blake said Wednesday the Boomer will probably see most action during power plays although he probably will take a few whirls with his regular line mates, Jean Beliveau and Bert Olmstead.

Fur, Fin and Campfire

By JACK DENTON

Argos Defer Stukus Deal

TORONTO (CP)—Annis Stukus' name came up at an executive meeting of Toronto Argonauts Wednesday night but a decision in whether to offer him a football job for next season was left to the 1956 executive.

Argonaut president Billy Ross said action on "any 1956 policies will be left to the incoming executive."

Joe Wright Jr., Argo vice president, said Wednesday he would propose that the team, in the Big Four Football Union, hire Stukus as a full-time manager and public relations officer. Stukus was fired last week as head coach of Vancouver Lions in the Western Interprovincial Football Union.

Wright said he would like to see Stukus work with Harry Sonshine, Argonaut team manager, on building Argonauts and promoting the game here.

"What I have in mind for Stuke is a job doing public relations—selling football here in Toronto the way he did it in Edmonton and Vancouver,' Wright said.

OTTAWA CHOICES

OTTAWA (CP)—Halfbacks Don Pinhey and Avatus Stone Wednesday night were chosen by Ottawa Rough Riders players as the Big Four club's nominees for the Jeff Russel Trophy.

The trophy is awarded annually to the Big Four player best combining courage, sportsmanship and clean play. Each club nominates two players.

Riders, Bombers Open Series On Saturday

REGINA (CP) — Saskatchewan Roughriders and Winnipeg Blue Bombers, the Western Interprovincial Football Union teams that will open a two-game semi-final series in Regina Saturday, were the top teams this season in total net yards gained from scrimmage.

Statistics released Wednesday by Bill Hawrylak of Regina, chief WIFU statistician, show Roughriders with 5,062 yards gained rushing and passing against 5,019 for Bombers. B. C. Lions were third with 4,913 yards while the first-place Edmonton Eskimos were fourth with 4,790. The tail-end Calgary Stampeders wound up the season with a total net gain of 4,643 yards.

The split-T Eskimos showed their superiority along the ground by chalking up 3,392 yards, a league record. Bombers were next with a net total of 3,311 yards rushing. Esks tried 655 ground plays, another league record, for a 5.2 average.

Stampeders led the way in yards gained through the air with 3,147.

Raschi Retires As Player

CONESUS LAKE, N.Y. (AP)—Vic Raschi, at one time one of New York Yankees' standout pitchers, said Wednesday he has retired as an active ball player.

The 36-year-old right hander, who played on six world championship clubs, indicated to the Rochester Democrat and Chronicle that he might be interested in some kind of baseball job but that his playing days were over.

Raschi played part of the last season with St. Louis Cardinals and part of it with Kansas City Athletics. His combined win-loss record was 4-7.

Raschi played nine years of major league ball. He is part-owner of a motel in Orillia, Ont.

TAKE THE WORK OUT OF WASH DAY!

Go Automatic!

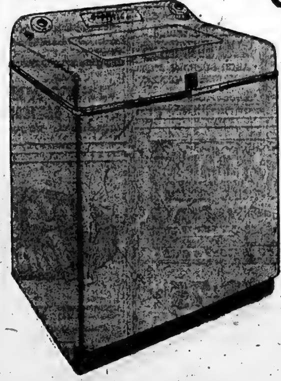

INGLIS CUSTOM

- Giant capacity . . . 10 lbs. for big-sized wash loads.
- Ultra-Violet lamp helps sanitize clothes.
- Delicate Fabric washing cycle.
- Convenient top-loading door . . . opens automatically.
- Damp-dry spin avoids straining of fabrics.
- Flush-to-wall installation provides "neat look."
- Lifecoat finish assures lasting, sparkling beauty.
- 5-year warranty.

ONLY $299.00

EASY TERMS

YOUR WIFE WOULD LIKE ONE!
SEE US TODAY AND HAVE ONE PUT ASIDE TO BE DELIVERED AT CHRISTMAS. SHE WILL BE GLAD YOU DID.

Dryers from $199.50 up

THE JOHN LEWIS CO. LTD.

265 FRONT STREET DIAL WO 8-5525

GROCERIES · MEATS · DAIRY · PRODUCE · BAKERY · BEAUTY AIDS

One-stop SHOPPING

Save TIME and MONEY

RED & WHITE FOOD STORES

Values Effective Nov. 3-4-5

BEST BUYS

FOR TASTY LUNCHES
PREM 12-oz. tin 35c

HABITANT — 28-oz. Tins
PEA SOUP 2 tins 29c

Dr. Ballard's
HEALTH DOG FOOD
3 15-oz. tins 35c

Kraft Salad Dressing
MIRACLE WHIP
16-oz. jar 39c

FEATURE ITEMS

Saratoga
POTATO CHIPS
4-oz. pkg. 25c
7-oz. pkg. 39c

OUR OWN BLEND
BLACK TEA
1-lb. bag 89c

TUXEDO TEDDY

Handsome — Loveable
What A Panda!

22" Tall — Barking Ear, Full Dress Suit, Yellow, Black and White.

SAVE $3.97

NOW ONLY WITH A $7.00 PURCHASE $3.98

Fresh PRODUCE

FLORIDA MARSH SEEDLESS
GRAPEFRUIT (Size 96's) 10 for 49c
FRESH, CRISP, CURLY
SPINACH (Cello Pkgs.) 2 for 29c
ONTARIO NO. 1 YELLOW
COOKING ONIONS 3 lbs. 15c
CALIFORNIA FIRM
HEAD LETTUCE 2 for 35c

● BIRDS EYE FROZEN FOODS ●
FRENCH FRIED POTATOES ..... 9-oz. pkg. 2 for 45c
ORANGE JUICE .... 6-oz. tins 2 for 41c

BEE HIVE
CORN SYRUP
Squeeze Pak 49c

SALADA COFFEE
lb. tin $1.20

Good Luck
MARGARINE
lb. 35c

Hawes'
PASTE WAX
lb. tin 53c

CARNATION MILK
Send for "fun-to-cook" Book
Tall tins 2 for 27c

G.E.
LIGHT BULBS
25-40-60 Watt
4 for 79c

Kraft Velveeta
CHEESE
½ lb. pkg. 31c

Regular or Chubby
KLEENEX TISSUES
2 pkgs. 39c

Vita B Ogilvie
CEREAL
36-oz. pkg. 33c

BULK MACARONI
2 lbs. 25c

Red & White
INSTANT COFFEE
2-oz. jar 57c
5-oz. jar $1.39

Red & White
TOILET TISSUE
Super Soft
2 rolls 25c

Red & White
PEANUT BUTTER
16-oz. jar 35c

Top Quality MEATS

Swift's Premium Predressed (Head-feet & inside waste removed)
TENDER-GROWN CHICKENS lb. 45c
Pork Sale—Fresh Young
PORK BUTT ROAST lb. 45c
Meaty Economical (Fresh)
PICNIC SHOULDERS lb. 35c
CHOICE
SIDE SPARE RIBS lb. 47c
Swift's Brookfield (Skinless)
PURE PORK SAUSAGE lb. pkg. 43c

Your District RED & WHITE Stores

MACKLIN GROCETERIA, STIRLING
F. WINDSOR & SON, CANNIFTON
REID'S GENERAL STORE, SHANNONVILLE

OTHER STORES LOCATED AT MADOC, TRENTON, PICTON, BLOOMFIELD, BRIGHTON

RED & WHITE
SAVES YOU MONEY EVERY DAY

Leafs Jump From Fifth To Second Place With 3-1 Victory Over Wings

CHIPS OFF THE SPORTS BLOCK

By GEO. H. CARVER, Sports Editor

BAD ONE!

The Whitby Dunlops ran roughshod over our TPT's in a high-scoring third period up in Whitby last night and the Coxmen came home on the short end of a 10-1 score. The fast-traveling Dunlops paced by Fred Etcher, who is well away on a goal-scoring rampage this season, slung home six goals in a frantic third period and tucked away their third straight victory at the expense of the tired TPT's. The Dunnies were ahead 2-1 at the end of the first heat and rattled in another in the second period's best hockey of the game.

Bob Wilson, TPT defenceman, sat on the sidelines because of a suspensions tacked on him by the OHA following Tuesday night's incident with Referee Ted Topping. Wilson's case will be heard in Toronto on Monday, November 7. If memory serves us correctly, Bus Gagnon drew a three-game suspension for an alleged incident similar to that of Wilson at the close of last season's activities.

The TPT's, thanks to the vagaries of the schedule-makers, were forced to play four games in six nights travelling from one end of the circuit to the other. At the same time the power of the Blairmen cannot be denied. They have beaten the TPT's twice and Kingston once for their quota of three wins while tying the Goodyears the first time out. They lead the league with seven points, three ahead of the second place Belleville team. The TPT's are idle until Friday, November 11, when they entertain the allegedly powerful Brockville Magedomas here.

* * * *

MEAN BUSINESS

"We are not going to stand for players pushing referees around, nor are we going to allow any monkey business on the ice. The OHA referees have got their orders to throw the book at any player who starts trouble or invites it. And the Ontario Hockey Association will stand solidly behind its officials."

That is what OHA referee-in-chief Pat Patterson told the Eastern Central Ontario forum at Peterborough a short time ago—and subsequent happenings on the ice seem to indicate that Mr. Patterson was not telling bedtime stories.

Mr. Patterson's hired help, who blossomed forth this year in black-and-white striped shirts resembling those of football officials and which have drawn some not too complimentary remarks from waggish fans with a blunted sense of humor in that they refer the officials to that much-maligned animal, the black-and-white kitty, have sighted their targets on players of all squads in the Eastern Ontario senior group, with dire results and rumblings in various parts of the circuit.

It would seem that the day of the player who slyly inserts the handle of his stick into the ribs of an opponent, or who looks as though he might perpetrate this nefarious deed, is numbered. From what this department has seen of refereeing here, some of it has been mighty, mighty close to the borderline, but it must be remembered that hockey officials, like their baseball counterparts, are always on top of the play and are in a position to see action that generally is missed by the pewsters.

Coach Les Douglas of the Kingston Goodyears, generally a good-natured cuss who manages to stay out of durance vile and wants his players to do likewise, carried a seething chip on his shoulder anent the officiating down Whitby way the other night when the Goodyears played the Dunlops.

What blazed the Douglas mental fuel was not the fact that he drew two misconduct penalties himself and which called for an automatic game misconduct penalty, something unusual for the big, good-natured so-and-so, but that his club captain Ted Nicholson was not permitted to talk to the official.

Said Douglas: "Apparently Ontario Hockey Association officials this year aren't even going to let the captains seek an explanation of their rulings. After all, I don't consider that my players are 'playing the game' if the captain and alternate captains don't do as they are supposed to do.

"Before we knew it," Douglas went on, "Bellringer had been handed a double penalty and when Nicholson asked about it he was assessed a misconduct. Londry picked up a misconduct without even saying a word to the referees."

"If Saturday's officiating is an example of what we are going to get over the rest of the season then it's going to be a rough year," he said. Douglas' mental attitude was not improved by the fact that the Goodyears had lost defencemen Jack Irvine and Joe Maracle and forwards Val Walker and Duke Doran. He intimated that Hub Macey would be signed if his release was forthcoming from Belleville and that the Goodies were on the track of a good forward. (Macey attended the Kingston-Belleville game Tuesday night here, but TPT officials were mum on the subject of his release to the Goodyears.)

Belleville fans did not take too kindly to the officiating of Jim Crombie in the opening game here between the TPT's and the Whitby Dunlops. Nor did they relish the sentences of Stouffville's Ted Topping in the tilt with Kingston Tuesday night. The officials were obeying the Patterson edicts strictly to the letter, in fact too much so at times. However, as was said before, the umps see things not apparent to fandom's eye.

OHA officials may be operating on the same system of Bill Klem, baseball's Ole Arbitrator. Klem once tossed a player out of the game and when the allegedly erring one protested and wanted to know what he had done, Klem answered: "You did nothing. You are out of the game for what you are thinking."

Sports Calendar

HOCKEY

Friday—Belleville Minor Hockey Association Meeting, City Hall at 8.00 p.m.

November 16th—Exhibition game: St. Catharines Tee Pee Junior "A"s vs Belleville TPTs, Memorial Arena at 8.30 p.m.

RUGBY

Friday—COSSA Jr.—Brighton at Trenton.

BADMINTON

Every Wednesday, Thursday, Friday and Saturday, Bridge St. Armouries at 8.00 p.m.

DARTS

Monday—Houstons vs RCAF at Legion; Hasty Pee's vs Navy at ANAF; Legion vs Brewers at ANAF; Northern Electric vs Corbin at H.P.'s.

Golden Goals for Tod Sloan Who Paced Pack With Pair; Dineen Scores Detroit's Loner

By THE CANADIAN PRESS

To Tod Sloan, a goal is like a pay cheque. Every time he scores this season, he comes closer to picking up the richest salary of his National Hockey League career.

The Toronto Maple Leaf centre took a big salary cut this season because of his drop in goal production in 1954-55. But the Leaf management told him he could add to it by scoring plenty of goals.

That's what Sloan is doing. He scored twice Wednesday night in leading Leafs to a 3-1 victory over Detroit Red Wings in a game that sent Toronto from fifth to second place in the league race. It was the only game of the night.

Sloan now has seven goals in 11 games this season. This performance is great, considering that he has been a notoriously slow starter.

When Sloan, a 27-year-old native of Campbell's Bay, Que., started the season he said he took the "worst salary cut of my career but I have a chance to make it my richest. My contract calls for bonuses if I get 20 goals, then 25 and so on."

SHOULD GO OVER

The way Sloan has been going he should go over 25 or 30 goals before the 70-game schedule winds up next spring. He hit 31 in the 1950-51 term but had only 11 two years ago and 13 last season.

The other Leaf scorer at Toronto was rookie left winger Earl Balfour. Right winger Bill Dineen tallied Detroit's goal.

Leaf defenceman Hugh Bolton was serving a tripping penalty Balfour opened the scoring at 14:02 of the second period. Balfour took Tim Horton's pass, carried the puck over in front of the goal and fired it between goaltender Glenn Hall's legs.

Sloan's first goal came at 18:56 of the middle frame while John Bucyk of the Wings was serving an interference penalty. Sloan drove home left winger Sid Smith's rebound. Dineen put the Stanley Cup champions back in the game as he beat goalkeeper Harry Lumley with a shot from about eight feet out at 3:54 of the third period.

Sloan closed the scoring at 15:20 when he grabbed the puck from wing defenceman Larry Hillman and beat Hall with a short drive.

Hockey Standings

By THE CANADIAN PRESS

National League

	W	L	T	F	A	Pts.
Montreal	6	3	2	29	17	11
Toronto	5	5	1	19	27	11
New York	5	4	0	31	26	10
Boston		4	3	2	14	10
Chicago	4	5	2	25	32	10
Detroit	2	6	2	24	26	7

Wednesday's Result

Detroit 1 Toronto 3

Thursday's Games

Toronto at Montreal
New York at Detroit
Chicago at Boston

American League

Providence	6	4	1	41	34	13
Buffalo	5	4	2	43	32	12
Pittsburgh	4	2	2	31	23	10
Cleveland	4	3	1	30	26	9
Springfield	4	6	0	31	47	8
Hershey	2	6	0	24	28	4

Wednesday's Results

Providence 3 Buffalo 5
Springfield 9 Hershey 2

Saturday's Games

Springfield at Pittsburgh
Buffalo at Hershey
Providence at Cleveland

Ontario Senior A

Kitchener	4	2	1	30	26	9
Owen Sound	3	2	1	19	17	7
Stratford	3	1	0	19	14	6
Chatham	2	4	0	21	24	4
Windsor	1	4	0	17	25	2

Wednesday's Result

Chatham 6 Kitchener 4

Friday's Game

Owen Sound at Stratford

Ontario Junior A

St. Catharines	2	1	0	10	9	4
Guelph	2	2	0	16	14	4
St. Michael's	1	1	1	13	11	3
Hamilton	1	1	1	10	12	3
Kitchener	1	0	0	6	3	2
Marlboros	1	1	0	7	5	2
Barrie	1	3	0	11	19	2

Wednesday's Result

St. Michael's 6 Barrie 3

Today's Game

Guelph at Hamilton

Hockey Scores

By THE CANADIAN PRESS

Ontario Senior B

Belleville 1 Whitby 10
Woodstock 3 Aylmer 2

Ontario Junior B

New Hamburg 7 London 5

International League

Troy 4 Indianapolis 0

Northern Ontario

North Bay 4 Sudbury 3
Porcupine 4 Timmins 5

Quebec League

Chicoutimi 3 Trois-Rivieres 2

Atlantic Senior

Fredericton 2 Saint John 0
Amherst 7 Moncton 3

Western League

Vancouver 3 Saskatoon 5
New Westminster 6 Seattle 4

Western Junior

Regina 6 Lethbridge 4

Exhibition a tWinnipeg

St. Catharines 5 St. Boniface 1

The Big Seven

By THE CANADIAN PRESS

Alex Delvecchio of Detroit assisted on his team's only goal in a 3-1 defeat at the hands of Toronto Wednesday and pulled into a tie for fifth place in the National Hockey League scoring race.

Delvecchio has 11 points, the same as Bert Olmstead of Montreal. Dave Creighton of New York and Jean Beliveau of Montreal continue to head the scoring parade with 13 points each.

The Leaders:	G	A	Pts.
Creighton, New York	4	9	13
Beliveau, Montreal	3	10	13
Murphy, New York	8	4	12
Howe, Detroit	5	7	12
Delvecchio, Detroit	5	6	11
Olmstead, Montreal	4	7	11
Lindsay, Detroit	7	3	10
M. Richard, Montreal	6	4	10

Fights Last Night

By THE ASSOCIATED PRESS

Baltimore—Frankie Ryff, 139½, New York, outpointed Paddy DeMarco, 139½, Brooklyn, 10.

Ottawa—Gale Kerwin, 138½, Ottawa, outpointed Dexter Connors, 139, Montreal, 8.

Yesterday's Stars

By THE CANADIAN PRESS

Tod Sloan, Toronto, who counted two of his team's goals as the Maple Leafs defeated Detroit Red Wings 3-1 in Toronto.

"You'd better call the penalties today. I think he still remembers the touchdown I called back on him last year!"

Habs Won't Help Minor Hockey Beyond $500

KITCHENER (CP) — Montreal Canadiens of the National Hockey League have refused to financially help minor hockey here beyond the $500 promised.

Frank Selke, managing director of Canadiens, who sponsor Kitchener-Waterloo Canucks in the Ontario Hockey Association Junior A League, said Tuesday night Canadiens' sponsorship of the minors is withdrawn and no player rights are involved.

Canadiens previously advised the Kitchener Minor Hockey Association they would donate $500, plus 2,000 free tickets to a proposed exhibition game between Montreal Canadiens and the Canuck juniors. Last year Montreal contributed $2,500 to the KMHA.

The KMHA turned down Canadiens' proposition and asked Selke to reconsider. Then Selke said there would be no exhibition game here involving Canadiens.

SEES PRESSURE

"I must confess I'm confused by the attitude taken by Kitchener fans against the Canadiens," Selke said. "It would seem to me there's pressure being applied from other quarters to force us into an awkward position. We must have spent more than $25,000 on minor hockey here, exclusive of the deficits we have faced with the junior team."

Selke, who visited Kitchener Tuesday night, said he would not bring Canadiens here for the exhibition game because he didn't think such a game would draw. "I'm not going to depreciate an NHL attraction by asking them to play before five or six hundred fans.

"I'd rather give you an additional $5,000 to brush up the junior A team than waste more money on the minors," Selke told the Kitchener-Waterloo executive.

Maroons Tumble Dutchies 6-4

KITCHENER (CP) — Chatham Maroons, cellar dwellers in the Ontario Hockey Association senior A division, skated themselves to a 6-4 victory over the league-leading Kitchener-Waterloo Dutchmen here Wednesday night.

The win put Maroons in fourth place two points ahead of Windsor Bulldogs who had been sharing last place with the visitors.

Chatham led all the way. The Dutchmen, slower than usual, possibly as the result of a tough overtime game in Owen Sound Tuesday night, couldn't sustain a drive long enough to get even.

QUICK REVERSALS

They started to come in the second period while trailing 3-0 but the Maroons came back with a quick goal after Dutchies had cut the edge to 3-2. Then in the final, with Maroons leading 5-2, the home side got two goals in 46 seconds only to have Maroons come right back with their final tally.

Graham Joyce with two goals, Rod McElroy, Ed Busch, Cliff McArthur and Ernie Dick scored for the winners. Jim Logan, Jack McKenzie, Bob White and Buddy Horne tallied for the Dutchies.

The teams drew three minor penalties apiece.

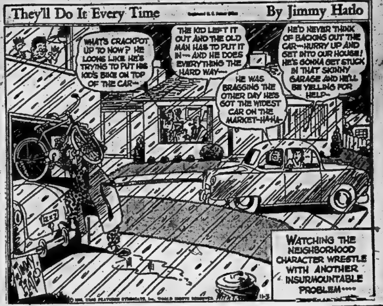

Name Eight American Players To Ontario Union All-Stars

TORONTO (CP) — Eight Americans have been named to this year's Ontario Rugby Football Union all-star team, selected for The Canadian Press by coaches and sportswriters.

Kitchener - Waterloo Dutchmen, who meet Sarnia Imperials Friday in the first game of a best-of-three playoff for the ORFU championship, placed six men on the mythical team. Imperials placed five and Toronto Beaches two.

The extra man was added because of a tie in the voting for the second tackle position. Toronto's Oattem Fisher and Kitchener's Jay Fry tied for the second spot behind Jim Burr of Sarnia.

Six players selected for last year's team, were chosen again this year. They are Carl Totzke, Bob Celeri, Fry and Gerry MacTaggart of Kitchener and Bruce Mattingley and Cookie Gilchrist of Sarnia.

The selectors, whose votes were weighted to give equal balloting strength to each of the three ORFU cities, failed to agree on a single player. Last year Celeri was the only unanimous choice but he had some opposition this year from Sarnia's Gino Cappelletti, who caught the eye of three selectors.

The team:

Flying wing—Carl Totzke, Kitchener.

Half—Cookie Gilchrist, Sarnia; John Jacobs, Sarnia; Sam Laverty, Toronto.

Quarter—Bob Celeri, Kitchener.

Centre—Bruce Mattingley, Sarnia.

Guards: Ed Stowe, Sarnia; Larry Cardonick, Sarnia.

Tackles: Jim Burr, Sarnia; Oattem Fisher, Toronto; Jay Fry, Kitchener.

Ends: Gerry MacTaggart, Kitchener; Eric Graham, Sarnia.

SALES END

LEXINGTON, Ky. (AP) — The Keeneland fall sales of thoroughbreds ended, Wednesday with a strong average of $3,407 on the auctions of 318 broodmares, stallions, weanlings and others, which totalled $1,083,000. The average was only slightly below last year's.

FOR FOOT COMFORT
DIAL WO 2-2854
BRAM HUMPHREYS
ARCH SUPPORT AND SHOE REPAIR CENTRE
19 Campbell St.
Dial WO 2-2854 for appointment

SKATES
SKATES
SKATES

Yes, we have just received a complete stock of CCM Skates in all sizes and priced from $7.95 up.

Use our easy budget plan to purchase skates for the whole family.

Hockey Sticks — 75c up

Also a good selection of hockey equipment.

SEE THIS FINE SELECTION AT
UPTOWN TIRE & BATTERY
301 Pinnacle St. WO 2-2608

GET READY NOW...!
FOR THE HUNTING SEASON

RIFLES
BY WELL KNOWN MANUFACTURERS.
AMMUNITION AND HUNTING SUPPLIES

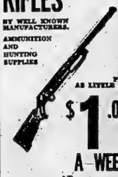

PAY AS LITTLE AS
$1.00
A WEEK
AT
BOOTH
RADIO & TV LTD.
170 Front St. WO 8-5785
Opposite City Hall
"Handy Andy Associate Store"

WISE WOODSMEN

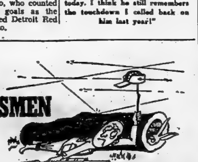

... are buying our Sports/Travel accident insurance now. This low-cost policy gives $5,000 to $50,000 protection against gunshot wounds, travel accidents, cuts, falls, burns, sprains, etc.

Ask us about it today.

LORNE McDOUGALL INSURANCE AGENCIES LTD.
150 FRONT STREET DIAL WO 8-5723
"BELLEVILLE'S LARGEST INSURANCE OFFICE"

PREPARE NOW! DRIVE WITHOUT A CARE

ANTI-FREEZE
— PERMANENT TYPE —
Does not boil away — Prevents rust — anti-creep.
$2.75 Gal.
QUART 75c
Sealed Cans for Your Protection

BATTERIES
From $7.95 GUARANTEED

THERMOSTATS . . . 98c each

REMEMBER YOU ALWAYS PAY LESS AT WESTERN
WESTERN TIRE
112 FRONT ST. DIAL WO 8-8851

Let's go Hunting
Deer Season Opens Nov. 7th

HUNTING SHIRTS
Plaid — Good Material

HUNTING KNIVES
Good Quality

COMPASSES
Many Different Styles

USED RIFLES
All in Good Condition

Gun Cases — Sights — Recoil Pads — Cleaning Rods

NEW GUNS use our time payment plan.

BOB BLAIND
31 BRIDGE ST. E. DIAL WO 8-5229

Dunlops Show Too Much Zip In 10-1 Victory Over TPT's; Score Six in Third Period

By CLIFF GORDON

WHITBY (Special) — Whitby Dunlops made it four games without a defeat last night at the local arena as they handed the Belleville TPTs a 10 to 1 defeat. The Dunlops completely outplayed the Belleville team which appeared to be unable to get a rally going at all. Fred Eicher and Doug Williams paced the Dunlops' attack with a pair of goals each with singles going to Bonello, Gagnon, Bob Attersley, Air, DeGray, and Harry Sinden. Bert Hill spoiled Donlevy's bid for a shutout with a goal in the first period. The Dunlops are now on top of the league with three wins and a tie in four starts.

The Dunlops lost no time in proving that they are one of the best teams in the league as they opened the scoring at the :38 second mark as Bonello scored one on a neat three-way passing play that had McBeth and Eicher in on the play. The teams fought on even terms for the next 12 minutes as the Belleville team showed their best hockey of the night. Eicher scored his first of a pair at the 12.58 mark to make it two to 0. Hill blinked the light for the first time in the game behind Donlevy for the losers' only goal. The Dunlops however fought back hard and they came up with another as Gagnon did a terrific bit of stickhandling and went around McMasters to plant the rubber behind a surprised Paris. The first period was very clean with only one penalty, that going to the losers.

ONE IN SECOND

The second period was a shy one so far as goals were concerned, only one being scored as Air scored on a pass from Bonello. The teams mixed the play up somewhat in the middle frame but nothing too exciting.

The final period was a very one-sided affair as the Belleville team were no match for the fast, hard-skating Dunlops. The Dunlops pounded home no less than six unanswered goals as the visitors were completely snowed under. The game appeared as if it might liven up as Gagnon and his old fighting mate of last year got into a set-to do as McMasters slashed Bobby Attersley over the back and Gagnon was quick to come to his aid. The last period although there were six goals scored was not a good period to watch as the Dunlops had things all their own way.

The line-ups:

Belleville — Goal, Paris; defence, McMasters, Mulholland; centre, Leonard; wings, Fryia, Hill; alternates, Goyer, D. Jones, MacDonald, Day, P. Jones, Gilmour. Barclay, sub-goal.

Whitby Dunlops—Goal, Donlevy; defence, McBeth and Sinden; centre, Bonello; wings, Air, Eicher; alternates, B. Attersley, Gagnon, O'Connor, N. Attersley, DeGray, Williams, Redmond. Howe, sub-goal.

First Period

Whitby—Bonnello (McBeth, Eicher) .... .38
Whitby—Eicher (Bonello, Sinden) 12.58
Belleville—Hill (Fryia) 13.14
Whitby—Gagnon (B. Attersley, O'Connor) 14.10
Penalty—Mulholland.

Second Period

Whitby—Air (Bonello) 12.30
Penalties—Sinden 3, Goyer, MacDonald, Day.

Third Period

Whitby—B. Attersley (McBeth) 3.44
Whitby—Williams (N. Attersley, DeGray) 4.50
Whitby—DeGray (Williams) 16.15
Whitby—Williams (Sinden) 16.47
Whitby—Eicher (Bonello, Redmond) 17.42
Whitby—Sinden (B. Attersley, O'Connor) 19.28
Penalties—Redmond, MacDonald, Gagnon (minor and major), MacDonald, McMaster (major), Fryia.

Gus Mortson Out for Month

BOSTON (AP) — Gus Mortson, veteran defenceman for Chicago Black Hawks of the National Hockey League, underwent emergency surgery Wednesday night and will be lost to the club for at least a month.

Mortson was operated on for removal of an intestinal abscess by Dr. Edward H. Browne, team physician for Boston Bruins who play the Hawks here tonight.

Dr. Browne said Mortson will be in hospital for two weeks and will be unable to play for four to six weeks. Mortson was reported in good condition.

SKATING TONIGHT
8 P.M. TO 10 P.M.

Sport in Brief

LEADS 2ND TEAM

OTTAWA (CP)—Doug Good, veteran of the old Ontario Rugby Football Union, is leading his second team in three years to the Canadian junior football playdowns.

Good, coach of undefeated Cobra Lancers of the District Junior Interprovincial League, hopes his club will better the performance of his last entry, St. Anthony's. The Saints were soundly trounced by the Verdun Shamcats, the club Cobra Lancers will meet at Montreal Saturday. Shamcats are undefeated in their last three starts in the eastern junior semi-final.

Good, who played with Ottawa Trojans of the ORFU in 1945-46 and with Hamilton Wildcats the next two years, rates Cobra Lancers a stronger entry from Ottawa district than Hull Tigers were last year. Lancers won six and tied one game in the three-team loop during the regular season and sudden-death final.

CLAIM INFRINGEMENT

REGINA (CP)—A Toronto copyright association claims illegal interference against Saskatchewan Roughriders and calls upon the Exchequer Court of Canada to referee the disputed play of a jazz tune and a march.

The association requests a $300 penalty, a declaration, and an injunction against the football club for music performed at two football games here.

Writs were served Tuesday on the football club and it secretary, R. H. Gillies, by the Composers, Authors and Publishers Association of Canada, Ltd. The association claims the club infringed the copyright law by the performance of "Dark Town Strutters Ball" and "Sons of the Brave."

WINS 9TH STRAIGHT

OTTAWA (CP)—Gale Kerwin, Ottawa lightweight boxer who fights out of Al Lang's Valley Stream, N.Y., camp, Wednesday night won a unanimous eight-round decision over Montreal's Dexter Connors in a main bout of a professional boxing card here.

It was Kerwin's ninth consecutive win and his first professional fight in his home town. Kerwin weighed 135½ and Connors 139.

NFL ATTENDANCE UP

PHILADELPHIA (AP) — Commissioner Bert Bell Wednesday announced an increase in paid attendance at National Football League games of 18.4 per cent for the 36 games compared with the same number of games last year.

The 12 teams in the league, at home or away, have drawn 1,257,257, compared with the 36-game figure in 1954 of 1,083,780—an increase of 173,477.

WILL BE THERE

VANCOUVER (CP) — Marathon swimmer Marilyn Bell of Toronto will attend the Grey Cup dance here the night before the big game, dance chairman Peter Morine said here Wednesday.

Miss Grey Cup will be chosen at the dance, which is being billed as the "Jaycee Grey Cup Party."

BAN JACKSON

CLEVELAND (AP) — Tommy (Hurricane) Jackson has been banned from boxing in Cleveland until he submits to a physical examination, the Cleveland boxing commission announced Wednesday night. He refused a medical check after he lost last Friday night to Jimmy Slade.

Commission chairman Dave Ott said Jackson, now fourth-ranked heavyweight contender, must return to Cleveland and pass the exam before the ban will be lifted. Ott said Jackson, after losing the 10-round decision to Slade, complained in his dressing room that he was unable to walk.

EXPORT
CANADA'S FINEST CIGARETTE

Lions' Members Ask Directors To Reconsider

VANCOUVER (CP)—Three hundred members of the British Columbia Lions Football Club Wednesday night recommended the club directors reconsider their decision to fire head coach Annis Stukus.

The recommendation was made at an unofficial meeting of the club membership called to discuss further action at an emergency general meeting called for Nov. 14.

The recommendation will then be presented as a resolution. Directors will be able to act on it only if approved.

The proposed resolution says:

. . . Annis Stukus has performed a valuable service in the promotion of football in B.C., and whereas the termination of Annis Stukus as head coach of the B.C. Lions is not in the best interests of football in B.C., and whereas he has qualifications for the position of general manager, be it resolved:

1. Another meeting be called of the directors, with every effort to insure a 100 per cent attendance, for the purpose of reviewing the decision in respect to the position of Annis Stukus: And in the light of relevant facts and circumstances reversing the decision if deemed appropriate.

2. In the event the directors confirm their original decision, then we recommend to the directors that Stukus be engaged as general manager of the club.

Toronto Rider Wins Jump At Horse Show

By ED CORRIGAN

NEW YORK (AP)—Bob Ballard of Toronto, astride Oregon Duke, won the international jumping contest at the National Horse Show Wednesday night in Madison Square Garden and in the process gained a leg on the Royce A. Drake Memorial Challenge Trophy.

A crowd of 9,000 saw Ballard win a jump-off by going around the eight obstacles in faultless fashion. Charles Dennehy of Lake Forest, Ill., up on Pill Box, made the best showing of the American team so far by taking second in the event.

Pill Box knocked down only one barrier in the jump-off. Canada's Maj. L. J. McGuinness of Toronto up on Dark Horse, the third entry in the jump-off, had 12 faults for third place. All three horses had gone around the first time without knocking down a barrier.

This is the fifth year the Drake Trophy has been in competition and Canada was the fifth country to win. For permanent possession, a country must take it three times. The United States, Mexico, Britain and Germany all have a leg on it in addition to Canada.

Ballard, who has been riding at the show for many years, has been hampered by a lack of good horses. So he decided to do something about it and last year bought Oregon Duke from the Millarden Farms of Annville, Pa. The Duke had been a top leader in the open jumping events.

Wednesday, he did something else about it by buying Dark Horse from his teammate, McGuinness, for a reported $15,000.

CURLING DEADLINE

TORONTO (CP) — The Ontario Curling Association Wednesday announced that Ontario division winners must be returned by Feb. 3, 1956, in the OCA competitions during the 1955-56 season.

The eight division winners will then stage a round robin competition at Peterborough Feb. 9-10 with the winner representing Ontario in the Canadian championships at Moncton, N.B., March 5-9.

Youthful Wisdom

Frankie Ryff Needs More Fights Before He Targets Title, Says Ryff

By GEORGE BOWEN

BALTIMORE (AP) — "Frankie Ryff needs more fights before challenging Bud Smith for the lightweight title," says Frankie Ryff.

Contrary to the customary "bring on the champ" bellow of a winner, Ryff took a calm outlook Wednesday night after he whipped former title holder Paddy DeMarco in a 10-rounder.

"That Smith is tough and you shouldn't fight the 'Big' man until you're ready," said the 22-year-old Bronx fighter, winner of 19 of 20 bouts since 1951. His only loss was a split decision to Ralph Dupas, also one of his victims.

There are a couple of factors besides lack of experience to be considered. Ryff continues to be susceptible to cuts around the eyes and he streamed blood from the fourth round on Wednesday night.

Also, he weighed 139½ and admitted he didn't like to train down to less, which indicates he may have to become a welterweight. DeMarco also weighed 139½.

A sixth-round knockdown of DeMarco was the big punch in Ryff's conquest. It was the only round in which any of the three officials separated the two fighters by as much as two points. Two of them gave Ryff the round 10-8.

DeMarco's handlers protested loudly that it wasn't a punch that sent him to the canvas. Referee Eddie Leonard added to the confusion by waving his arms as though he were stopping the fight after DeMarco arose.

Leonard said afterward he had no idea of stopping the bout and the only motion he recalled making was to wave Ryff back to a neutral corner. DeMarco got up at six and Ryff was waiting to renew his attack until flagged away for the mandatory count of eight.

It was the 15th defeat in 88 fights for DeMarco, who also wound up bleeding from the right eye and who is no longer ranked in his division after holding the title eight months last year. Ryff is ranked fourth.

Trick for Rick

Bobby Bragan Succeeds Haney As Manager Pittsburgh Bucs

PITTSBURGH (AP) — Bobby Bragan, a 37-year-old veteran of eight years as a minor league manager who makes no secret of his admiration for Branch Rickey, is the new field manager of Pittsburgh Pirates.

Rickey, who became chairman of the board after resigning as general manager, wasn't at the press conference Wednesday when Bragan was handed a one-year contract for an undisclosed salary.

Bragan, apparently referring to the help Rickey has given him, made it clear eh owes a lot to the Mathama and will try to exploit the youth movement which Rickey began in his five - year reign. Rickey was succeeded by 37-year-old Joe L. Brown, one of his front-office assistance.

"I am definitely a Rickey man" Bragan said. "If I am a pretty good manager today, it is due to his counsel."

Brown, who has said he is making his own decisions, quickly declared that Bragan is a "Brown man." He said he knew many people believe choice of Bragan was dictated by someone else—obviously Rickey, and added:

"I rise or fall on this selection. I am totally confident that he is the best man available."

Just as he did in becoming manager of the Hollywood Stars of the Pacific Coast League, Bragan follows Fred Haney as manager of the Pirates. Haney was let out by Rickey at the end of last season after three years.

In Hollywood, Haney—who has recently signed as a coach with the Milwaukee Braves—said he is glad Pirates signed Bragan.

"The old man (Branch Rickey) wanted him for three years," he said. "It's too bad he didn't take him three years ago."

While Haney was struggling with the last-place Pirates, Bragan was having fine success in Hollywood. In 1953, his first year as manager, he was voted the most valuable manager in the PCL for winning the championship. In 1954 Hollywood tied for the pennant, losing to San Diego in a playoff. Last season after a poor start, Stars finished third.

And what will be the relationship with Rickey-Brown-Bragan in the Pirates new deal?

"Joe (Brown) and I will work together," said Bragan. "We are quite fortunate to have a man in the shadows whose team won the world series last year. No one can deny that the Brooklyn team was put together by Mr Rickey, whom we are able to turn to for advice."

Kingsize CLOTHES
We're Specialists in Outfitting
extra BIG and extra TALL Men
DRESS SHIRTS TO SIZE 20
SLEEVE LENGTHS TO 37
SUITS
TOPCOATS
SPORTS COATS & SLACKS
LEISURE COATS
SPORT SHIRTS
BOXER SHORTS
TEESHIRTS
UNDERSHIRTS
PAJAMAS
STOUTS TO 300 LBS.
SIZES 44 TO 60
TALLS TO 6'9"
SIZES 38 TO 50
Geo. Richards
KINGSIZE CLOTHES
365 Yonge St.
TORONTO EM. 8-5050

Ever Hear About...
THE "RICKSHAW BIKE"
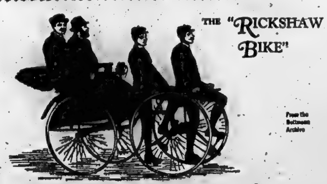
THIS "TANDEM TAXI", INSPIRED, no doubt, by the Eastern rickshaw, was put out of business by the advent of the motorcar.
DOW
KINGSBEER
BREWERY LIMITED

Teepees Defeat St. Boniface 5-1

WINNIPEG (CP) — St. Catharines Teepees of the Junior Ontario Hockey Association started the first leg of their three-game western Canada exhibition tour with a 5-1 victory Wednesday night over St. Boniface Canadiens before 1,076 fans at Winnipeg Arena.

St. Catharines will play their second exhibition game Saturday in Port Arthur and the third Sunday in Fort William.

Captain Elmer Vasko scored a goal and an assist with Pat Kelly, Mat Razlich, Dick Lafontaine and Bob Butler adding single counters. Ed Hoekstra had two assists. Rookie Bill Masterton scored Canadiens' goal with help from Gary Brown.

A unique feature of the game was that the rival coaches are brothers. Rudy Pilous handles the St. Catharines entry, while brother Max guides St. Boniface.

OPEN CONVENTION

SASKATOON (CP)—The three-day national convention of the Amateur Athletic Union of Canada opened here today.

Among the reports to be heard will come from the British Empire Games Association, Canadian Olympic Association, Canadian Sports Advisory Council, Canadian Olympic Training Program.

Allocation of the 1956 championships and Olympic trials will be made at this meeting.

FASTER MOTOR TURN-OVER
-up to 47% more starting power!
CANADIAN TIRE CORP'N
MOR-POWER HI-CAPACITY
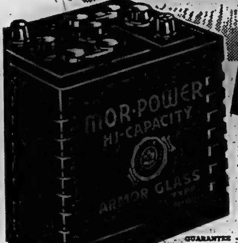
GUARANTEED 4 FULL YEARS
GUARANTEE — Every MOR-POWER BATTERY is guaranteed for 18 Months, 2 Years or 4 Years — depending on the type. Replacement, or money back. You pay only for service rendered.

18-Month Guarantee	2-Year Guarantee	4-Year Guarantee
MOR-POWER HEAVY-DUTY Battery	MOR-POWER SUPER-SERVICE	MOR-POWER HI-CAPACITY
39 PLATES	45 PLATES	51 PLATES
REG. LIST $13.30	REG. LIST $21.25	REG. LIST $27.75
7.95 AND YOUR OLD BATTERY	11.45 AND YOUR OLD BATTERY	15.45 AND YOUR OLD BATTERY

CAULKING GUN

4.29
Caulking Compound

BLACK Qt. .48 Gal. 1.19 GREY Qt. .96 Ga. 3.19

Motor Conditioner .59

HEAVY-DUTY BRAKE FLUID .98
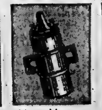
Moto-Master Ignition Coil 3.98

4" Seal Beam Hand Spotlight 3.59

NEW BUDGET PLAN
No Money Down — Payments As Low As $1.00 A Week — Minimum $20.00
OPEN FRIDAY EVENINGS TILL 9 P.M. — WE DELIVER
"Save Safely"
CANADIAN TIRE CORP'N
CANADIAN TIRE CORP'N ASSOCIATE STORE
35 Moira St. West, BELLEVILLE
DIAL WO 8-6701 D. HILL
SAVE WITH OUR MACHINE SHOP FACILITIES

CJBQ VOICE OF THE BAY OF QUINTE

(CJBQ — 1230 Kc)

THURSDAY

4:00—News & Weather
4:05—Favorite Hymns
4:10—Mostly Music
4:45—Kiddies Karnival
5:00—News & Weather
5:05—Mostly Music
5:25—Weather Guide
5:30—Mostly Music
6:00—Crosby Show
6:05—Interlude
6:15—News & Weather
6:30—In the Spotlight
6:40—In Town Tonight
6:45—Quinte Legends
7:00—Star Time
7:25—News & Weather
7:30—"Poppy Day" Talk
7:45—Star Time
8:00—Double or Nothing
8:30—Music Til Midnight
9:00—News & Weather
9:05—Music Til Midnight
10:00—News & Weather
10:05—Music Till Midnight
11:00—News & Weather
11:05—Music Till Midnight
11:30—Sports Review
11:35—Music Till Midnight
12:00—News & Weather

FRIDAY

6:13—O Canada and Sign On
6:15—Strength for the Day
6:30—News & Weather
6:35—Up With the Sun
7:00—News & Weather
7:05—Cyanamid Farm News
7:10—Up With the Sun
7:30—News & Weather
7:35—Up With the Sun
7:45—Weather Report
8:00—News & Weather
8:10—Birthday Club
8:15—Sports Parade
8:20—Up With the Sun
9:00—News & Weather
9:05—Morning Devotions
9:20—Morning Meditations
9:30—Conversation Piece
10:00—News & Weather
10:05—5 Mins. Robin Hood
10:10—Conversation Piece
10:30—Tennessee Ernie
10:45—At Home With the Martins
11:00—News & Weather
11:05—Stork Club
11:10—Worth Knowing
11:15—Who Am I?
11:30—Music to Dream By
11:45—Maple Leaf Junction
12:00—Luncheon Music
12:30—News & Weather
12:40—Music from Ireland
12:45—R. R. 1230
1:25—Make Mine Music
2:00—News & Weather
2:05—Make Mine Music
3:00—News & Weather
3:05—What New? — Trenton
4:00—News & Weather
4:05—Mostly Music
4:45—Kiddies Karnival
5:00—News & Weather
5:05—Mostly Music
5:25—Weather Guide
5:30—Mostly Music
6:00—Crosby Show
6:05—Interlude
6:15—News & Weather
6:30—In the Spotlight
6:40—In Town Tonight
6:45—Smiley Burnette
7:00—Star Time
7:25—News & Weather
7:30—Star Time
7:45—Etchings in Black and White
8:00—Fibber McGee and Molly
8:15—One Man's Family
8:30—Hit Parade
9:00—News & Weather
9:05—Music Til Midnight
10:00—News & Weather
10:05—Music Til Midnight
11:00—News & Weather
11:05—Music Til Midnight
11:30—On the Town

WHAM TV SCHEDULE CHANNEL 5

THURSDAY

4:00—Date With Life
4:15—First Love
4:30—Mr. Sweeney's World
4:45—Modern Romances
5:00—Pinky Lee Show
5:30—Howdy Doody
6:00—Range Rider
6:30—Wild Bill Hickock
7:00—Liberace
7:30—Dinah Shore
7:45—News Caravan (NBC)
8:00—You Bet Your Life
8:30—People's Choice
9:00—Dragnet
9:30—Ford Theatre
10:00—Lux
11:00—News
11:17—Weather Almanac
11:23—Speaking Sports
11:30—Tonight

FRIDAY

7:00—Today
7:55—Al Simon
8:00—Today
8:55—Thought for Today
9:00—Home Cooking
10:00—Ding Dong School
10:30—Search for Beauty
11:00—Home
12:00—Tennessee Ernie
12:30—Feather Your Nest
1:00—Full Length Movie
2:30—Ladies Fair
3:00—N.B.C. Matinee Theatre
4:00—Date With Life
4:15—First Love
4:30—World of Mr. Sweeney
4:45—Modern Romances
5:00—Pinky Lee Show
5:30—Howdy Doody
6:00—Annie Oakley
6:30—Little Rascals
6:45—Frank Leahy Show
7:00—Damon Runyon Theatre
7:30—Eddie Fisher
7:45—News Caravan
8:00—Truth or Consequences
8:30—Life of Riley (NBC)
9:00—Big Story
9:30—Star Stage
10:00—Cavalcade of Sports
10:45—Red Barber's Corner
11:00—Eleventh Hour News
11:17—Weather
11:23—Speaking of Sports
11:30—Tonight

NETWORK PROGRAMS

THURSDAY EVENING

6:00—CBL, News, Sport
6:15—CFRB Freddie Martin
6:30—CBL, Byline
6:45—CFRB, Wes McKnight
7:00—CBL, Rawhide
7:00—CFRB, Kate Aitken
7:15—CBL, Roving Reporter
7:30—CBL, Ontario Sportsman
7:30—CKEY, Dinah Shore
7:45—CFRB, Perry Mason
8:00—CJBC, McGee and Molly
8:00—CFRB, Mitch Miller Show
8:30—CJBC Guilty Party
9:00—CJBC Assignment
9:00—CFRB Jack Carson Show
9:30—CFRB, Amos 'N' Andy
9:30—CJBC, Platter Brains
10:00—CBL, National News
10:00—CFRB, Eddie Cantor
10:00—CJBC, Court of Opinion
10:30—CFRB, Mantovani
10:30—CJBC, New Sounds
11:10—CFRB, Sport News
11:15—CFRB, Merry-Go-Round
11:30—CKEY Sports Finals
11:35—CFRB, Merry-Go-Round

TV—Radio Column

'NBC Matinee Theatre' Begins Good Daytime Drama Series

By CHARLES MERCER

NEW YORK (AP) — Daytime television has taken a big stride forward with the advent of "NBC Matinee Theatre." No longer is it necessary to wait until evening to see a good hour-long live drama on TV. Just tune in any afternoon from Monday through Friday.

The ambition of the program is rather staggering when you multiply the work involved in one live hour drama by five days a week and then multiply five by the 39 weeks the series will run.

Statistics would ring hollowly if the initial presentation by executive producer Albert McCleery had been a failure. It was not.

"Beginning now," a dramatization of a John P. Marquand short story, starring Louis Hayward, was good TV theatre, and it set a standard of what the daytime viewer can expect.

If "Beginning Now" is a clear indication of what lies ahead on this series of self-contained dramas we can expect intelligent story, good acting and excellent production.

It's impossible for anyone to turn out an original work on anything five days a week for 39 weeks and make all of uniform excellence. But many of the dramas coming up this month on the program, including both originals and adaptations, sound interesting. For example:

Today is "I'm Straight With the World," an original by Theodore Apstein. Monday is a repeat of a Kraft television theatre drama, "The House on Wildwood Lane," by George Lowther. Among the story adaptations planned for later this month are "The Aspern Papers" by Henry James, "Roman Fever" by Edith Wharton, "Midsummer" by Nancy Hale, "The Man Without a Country" by Edward Everett Hale.

By SAM GORDON
The Kibitzer

As a bridge player, work on percentage. With a choice, use the play most likely to be in your favor. A finesse is only 50-50; but odds are two to one that six unseen cards will divide four-two.

There came the deal shown here:

NORTH
♠K J 9
♥7 6 2
♦7
♣A 9 8 7 6 3

WEST
♠8 5 2
♥A K 3
♦K 8 5
♣Q 10 4 2

EAST
♠4
♥Q J 9 4
♦J 9 6 4 3 2
♣K J

SOUTH
♠A Q 10 7 6 3
♥10 8 5
♦A Q 10
♣5

The bidding was simple and easy and went like this:

South	North
1 Spade	2 Clubs
2 Spades	3 Spades
4 Spades	Pass

The south opening bid promised five tricks. His one raise told of a sixth trick. North showed four tricks; one for each raise that is added to his expected basis of two tricks.

Opponents took three hearts fast, landing in east. Return of a diamond, from there gave declarer a quick look at impending danger. A losing diamond finesse would sink his contract right there.

So, he hopped right up with diamond ace. A club to the dummy ace cashed a trick. Return of a club was ruffed high in south. Small trump to the nine entered dummy again and another club returned.

Again south ruffed high and got into dummy again by a small trump to the jack. Another club was ruffed high with a south trump and the remaining two clubs in dummy were set up.

A small trump from south was taken with dummy king. Now both the remaining north clubs took the last two tricks. By establishing suit for sluffs, no diamonds had to be lost.

When east led a diamond to the fourth trick he might have been pulling a slicker from the king. But why should declarer gamble with it? Percentage is in favor of the four-two club break.

The worst players take the worst of it.

AT THE CAPITOL — Rivals. An Ethiopian slave girl, played by Sophia Loren, Italy's most luscious screen siren, and the Pharaoh's daughter, interpreted by Toronto-born Lois Maxwell, vie for the love of a handsome Egyptian officer in "Aida", the first real opera film in color coming Nov. 7, 8, 9 to the Capitol theatre. This spectacular screen achievement features the Ballet Corps of the Rome Opera with the glorious voices of Trebaldi-Camparo and Bechi.

AT THE BELLE — Robert Strauss, Tom Ewell and Marilyn Monroe play it strictly for laughs in "The Seven Year Itch". Ewell portrays a summer-bachelor with an amorous imagination, and Miss Monroe is a not-so-dumb blonde who considerably confuses Ewell's outlook. Victor Moore, Sonny Tufts and Evelyn Keyes also appear in the happy-time show, showing tonight for the last times at the Belle Theatre.

Movie Column

Alec Guinness Is Surprised As Americans Recognize Him

By BOB THOMAS

HOLLYWOOD (AP)—Alec Guinness, star of delightful English comedies, is still surprised that so many Americans recognize him.

The 41-year-old Briton, who went to Stratford, Ont., two years ago for the Shakespearian Festival, is on his first Hollywood visit, having been lured to play opposite Grace Kelly in "The Swan." It's no surprise to Hollywood that he is recognized here, since his British films have been immensely popular.

But to Guinness, a shy, modest chap, it is amazing.

"Of course, they don't always get the name right," he remarked over lunch. "It usually happens this way: A man and his wife walk past me and give a double take. The man continues to stare, then comes up and says, 'Pardon me, but I have a bet with my wife; aren't you Alex Gwines?'

"I confess that I am the person he is thinking of. He retires, not especially pleased that it was , but happy that he had won the bet."

SOME CONFUSION

He said he gets many different pronunciations of his name. Actually it's pronounced Ginnes, with a hard G, like the stout.

There is some confusion in the public mind about his films, he added.

"In my circle, there is a standard joke that I am always being taken for Alistair Sim," Guinness said, mentioning a British character actor and a good friend. "I never thought it would really happen. But the other day someone said they loved me in 'The Belles of St. Trinian,' in which Alistair appeared."

This confusion of identity may be due to the make-up Guiness wears.

"Yet in the past five years I have seldom worn any," he said. "When I was younger and wanted to be a character actor I used to love to heap make-up on my face. I guess I have rebelled against it recently."

But he admitted that he has often sported different moustaches and hair pieces—in normal life he has a nice head of skin.

The actor, who has performed "Hamlet" and other classics, said that he fell into comedy somewhat by accident.

"It was a coincidence that I happened to make two comedies in a row—'Lavendar Hill Mob' and 'The Man in the White Suit,'" he remarked. 'Both of them were popular in this country. So more followed.

"If I hadn't been careful, I would have been playing nothing but comedies and would soon be dead and forgotten. But I have been stubborn and insist on doing other things."

He'll have his light moment in "The Swan." He has been taking lessons for two comedy scenes, in which he'll do an old-fashioned waltz and play the bull fiddle.

Boston Honors Bruins, Celtics

BOSTON (AP)—Boston Bruins of the National Hockey League and the Boston Celtics of the National Basketball Association were honored at a dinner Wednesday night by some 1,200 sports notables and fans at the Boston Garden.

Among those at the reception were NHL president Clarence Campbell, NBA president Maurice Podoloff, Dick Irvin, coach of the Chicago Black Hawks, and Walter Brown, president of the Garden and head of the two Boston clubs.

THEATRE FEATURE TIMES

AT THE BELLE — "The Seven Year Itch" — Marilyn Monroe, Tom Ewell, in CinemaScope and Color — 2.20-7.20-9.35.

AT THE CAPITOL — "Adventures of Gallant Bess" — Cameron Mitchell, Audrey Long, Fuzzy Knight — 7.25-10.10 — "The Enchanted Valley" — Alan Curtis, Anne Gwynne, Don Gift — 8.50.

AT THE McCARTHY — "Seven Cities of Gold" — CinemaScope and Color—Richard Egan, Anthony Quinn, Michael Rennie — 2.24-7.24-9.30.

AT THE ODEON McCARTHY — Rita Moreno proves much more of a prize to Richard Egan than all the riches sought by the Spanish Conquistadores in "Seven Cities of Gold", Twentieth Century Fox's historic adventure drama relating the conquest of California. The Deluxe color film, opening today at the Odeon McCarthy Theatre, also features Anthony Quinn, Michael Rennie and Jeffrey Hunter in co-starring roles.

Parking By-Law May Be Changed

TORONTO (CP) — A Toronto parking by-law may be changed, Mayor Nathan Phillips said Wednesday, because a resident decided to go to jail for 10 days.

However, John Orviss, who said Tuesday he would go to jail rather than pay a fine for parking his car in his own driveway, plans to appeal the case.

Tom McRae, counsel for Orviss, said Wednesday he will file papers seeking a new trial before a county judge.

Mayor Phillips said Wednesday hundreds of others in the city are doing what Mr. Orviss did. If the by-law was working an injustice it would have to be changed.

Con. Roy Belyea said the by-law is absurd. He recommended it be changed to permit driveway parking out to the street line The by-law states no person in a residential district shall park his car in any portion of a driveway beyond the main front wall of the house.

NO BLOW BY BLOW

NEWARK, Eng. (Reuters)—The old grocery store habit of blowing into paper bags to open them may land store clerks of this Nottinghamshire town in jail, the local health committee said Wednesday. The committee also warned that prosecutions may result from clerks wetting their fingers to handle wrapping paper for food.

COMING!!
Mon. Tues. Wed. November 7 - 8 - 9
It's powerful drama surging across the screen... Its glorious music sung by great voices... AIDA is the film event of our age!
VERDI'S AIDA In COLOR!
CAPITOL

ONCE IN A GREAT WHILE THERE COMES A FILM OF SUCH SWEEPING PICTORIAL BEAUTY COMBINED WITH HONEST SINCERITY OF STORY THAT IT CAN BE UNHESITATINGLY RECOMMENDED WITHOUT RESERVATION AS IDEAL FAMILY FARE. SUCH A FILM IS "THE ENCHANTED VALLEY" in beautiful COLOR . . . Truly a picture that CHILDREN AND ADULTS alike will enjoy—
THE ENCHANTED VALLEY
CINECOLOR
STARRING
ALAN CURTIS
Anne Gwynne
Charley Grapewin
Don Gift and
Jim the Crow —
Skipper, the Dog —
Tubby, the Bear —
FAMILY HIT NO. 2

with CAMERON MITCHELL
Audrey Long — Fuzzy Knight
STARTS
TONIGHT
CAPITOL
Complete Shows 7.00 - 8.50

CHILDREN
Attention!!
Don't Forget to Leave Your
POPCORN ANIMAL FAIR
COLORING CONTEST
ENTRIES
ON SATURDAY
Please make sure your name, address, and age are listed on your entry.
PRIZES ARE GIFTS — COURTESY PERCIVAL'S TOYLAND
PLUS — TEN FREE SHOW TICKETS EACH SATURDAY
The Winners to be Announced Saturday, November 12th.
BOYS and GIRLS
NEW CONTEST STARTING
EVERY SATURDAY
PRIZES GALORE!
The Decision of the Judges to be Final
Belle FAMOUS PLAYERS THEATRE
Telephone WO 8-6066
EXTRA—SATURDAY MATINEE
3 SWELL COLOR CARTOONS

NOW PLAYING
FEATURE STARTS 2.24 - 7.24 - 9.30
THE STORY OF THE FAITH THAT BECAME CALIFORNIA
. . . when men chose gold or God . . . the sword or the Cross!

Regular CinemaScope Prices
McCARTHY
SMOKE IN THE LOGES
BELLEVILLE ..... DIAL WO 8-7966

Paramount presents
TOMORROW... CARY GRANT GRACE KELLY
ALFRED HITCHCOCK'S
TO CATCH A THIEF
Color by TECHNICOLOR
IMPERIAL
Suspense mounts and mounts... as only Alfred Hitchcock can make it!

TODAY ONLY:
The Year's Top Comedy Hit!
"THE SEVEN YEAR ITCH"
MARILYN MONROE
and
TOM EWELL
SMOKING IN THE BALCONY
Belle
DAILY 2.00: 7.00: 9.10

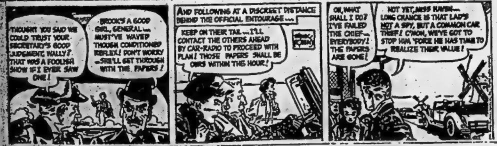

DAVY CROCKETT

'LIL ABNER

OZARK IKE

MR. AND MRS.

JEFF COBB

BRINGING UP FATHER

TIPPEE AND CAP STUBS

RUSTY RILEY

r Horoscope

y FRANCES DRAKE

in the section in which irthday comes and find our outlook is, according to s.

r Friday, Nov. 4, 1955

h 21 to April 20—(Aries)— carefully before taking on partnerships now. A re- e period for research, study, ng present holdings.

21 to May 20 (Taurus) — , sound matters relating to d business are first in fav- his not entirely easy day, and skill may not show te results but they will in

1 to June 21 (Gemini) — matters, household affairs, in food will require clever m and prudence. The productive for mech- rades, handling tools, lum- rchandising; science.

22 to July 23 (Cancer) — ttitude and approach can inder you now. Curtail ex- res. Day favors practical s, progressive methods.

24 to August 22 (Leo) — n and Neptune, in auspic- pect, encourage familiar personal interests, dealing periors, government offic- ctivities connected with Confidential work favored.

23 to September 23 — — Heed advice to Aries mini today. Some tricky e on guard, but without strain. Take time to study cting.

mber 24 to October 23 — — Similar aspects to Tau- Cancer. A challenging day astuteness, practicality ciousness will be needed. ood one at that!

r 24 to November 22 — (Scorpio) — Mars' influence warns against losing good chances through nervous anxiety or rushing to do too many things at one time. If up to your best you can accomplish much, quietly.

November 23 to December 22 — (Sagittarius) — Jupiter's aspect suggests caution in spending, money matters on the whole. But familiar activities and "going" businesses have fine Sun and Saturn vibrations.

December 23 to January 21 — (Capricorn) — Control emotions and go about your work and other interests in your usual capable manner, without fuss or strain, You will gain.

January 22 to February 20 — (Aquarius) — Today can be a generous one if you put forth intelligent, steady effort. But don't be daring just for the thrill of it. Be cautious in expenditures, signing contracts, any papers.

February 21 to March 20 — (Pisces) — Idea producing stimulating Neptune rays should benefit you now. Progress is possible in worthwhile undertakings. Caution stressed if signing important documents.

You born today are original in ideas, capable of keen analysis and good judgment; are practical and determined. You may be susceptible to flattery, at times permit others to sway your opinions. Strictly avoid those who may cause you to lose your sense of true values, high principles. You are fond of travel, love the outdoors, sports. You may tend to delay doing things until the last moment, knowing you can come through at that moment and in emergencies. But this, if a habit, is harmful to health, disposition, to family happiness. Birthdate: Guido Reni, Ital. painter; Will Rogers, Amer. humorist.

(ADVT.)

RTHRITIC PAIN

t Unbearable to YOU?

band is a carpenter on the writes Mrs. Jack Taylor, St. , Ont. "One morning he went d found he could not climb the do his work. A dull pain in his d leg was almost unbearable. ist recommended T-R-C's. My ook 2 capsules and before the er he was back at work again. has any pain at all, he carries his lunch pail." ffer another day from Arthritic, , Neuritic pain—Lumbago or Try Templeton's T-R-C's— LARGEST-SELLING proprietary or fast relief from such pain. $1.30 at druggists. 7-10-4

Daily Crossword Puzzle

ACROSS
1 General Matthew ——
8 Former Ambassador to India
14 Emperor of Japan
15 They go out: Latin
16 Navigated a plane
17 Canal-street city
18 Small horse used for courier service
19 Russian hero
21 Portuguese India
22 Dregs
23 Convicted criminal
24 Lass
25 Gold colors: Heraldry
26 Ole ——, comedian
27 Sweet Afton flows among green ones
28 Seaport on Puget Sound
30 Interview again
32 Austere
34 Man of learning
37 Foe
39 Natives of Crimea
41 Apprehensions
44 Fisherman's shack
46 Republican: Abbr.
47 Transported
48 Bird related to the canary
49 Title of respect, in India: Var.
50 Viper
51 Farm buildings
52 Musical 'stairway
53 Bluish gray Indian antelope
55 Prompted
57 Cling to
58 Without tracks
59 Bivalve
60 Numberless hordes

DOWN
1 French and Italian coasts on the Mediterranean
2 Flash like the rainbow
3 Magistrates of old Venice
4 A stairway on the Ganges
5 G. B. S. or Oscar Wilde
6 Genus of spider monkeys
7 Hillbilly falsetto singer
8 Britain's late Foreign Secretary
9 Farm animals
10 Small excrescence
11 Louisa in Italy
12 Additional piece as at a concert
13 Purloins
14 —— Knight Browne, illustrator of Dickens novels
20 Ninth day before the ides
23 Sudden flame
24 Renowned
26 Prophetic signs
27 Britain's former Health Secretary
29 Manifest
31 Wedding dress material
33 Master of ceremonies
35 Told
36 Descriptive of the tundra
38 Pirate's gibbet
40 Courses swiftly
41 Spanish dictator
42 Without impediment
43 Fruits
45 Bay that borders France and Spain
48 Less bold
49 World-famous opera house
51 Rescue
52 Greek mountain stronghold in Epirus
54 Gun: Slang
56 Shooting match: Fr.

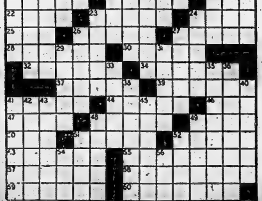

Answer to Previous Puzzle

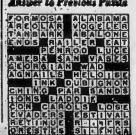

use the Want Ads to BUY SELL RENT HIRE

DIAL WO 8-5757 AFTER 8.30 A.M. — DEADLINE WORD ADS 10.30 A.M. — SMALL SEMI-DISPLAY 10.00 A.M. FOR SATURDAY'S PAPER DEADLINE IS FRIDAY P.M.

WANTED - FEMALE

WAITRESSES, EXPERIENCE PREferred. Apply in person, Belmont Restaurant. N3-3t

ATTENTION REGISTERED NURSES! Earn top remuneration at home by giving room and board to gentleman with heart condition. Ground floor preferred. WO 2-3731. N3-3t

STENOGRAPHER, MUST BE ACCURate typist. $153 monthly. WO 8-6741 N3-5-7

HOUSEKEEPER FOR BUSINESS couple and 2 children, 13 and 9. Excellent home. Good salary to right person. For personal interview phone Mrs. Shulman, WO 8-6943, 9 to 6 p.m., after 6, WO 8-8958. N3-3t

CAPABLE DOMESTIC HELP, TO live out, for family with three children, in Belleville. Reply, stating references, Box 97, Ontario Intelligencer. N2-3t

PART-TIME DOMESTIC. LIVE IN. Experienced with children. Nonsmoker, abstainer, references. Near hospital. WO 2-3320. N2-4t

TYPIST REQUIRED IMMEDIATELY. Shorthand desired but not essential. Permanent position. WO 2-3481. N1-4t

EXPERIENCED HAIRDRESSER FOR Trenton salon. Full-time. Top wages. Responsible position. Jewell Beauty Salon. Trenton 3003 or 3053. N1-3t

WANTED

2 GIRLS FOR ROOM AND BOARD. WO 2-0586. N3-3t

MEDIUM SIZE TRICYCLE AND wagon in good condition. WO 8-8693 after 5. N3-3t

CANADIAN FARMER WITH MACHinery, desires farm to rent, with buildings. Apply Robert Copley, R. R. 3 Lanark, Ontario, or see Allen Gowthorpe, R. R. 1 Corbyville. N3-3t

'39 TO '41 CHEV. OR PLYMOUTH; also '48 or '49 Austin. Good condition. Pay cash. 235 Bleecker Ave., after 6 p.m.

ATTENTION FARMERS! WE WILL be pleased to pick up dead or crippled farm animals for sanitary disposal. For immediate service telephone collect Gordon Young Limited Belleville. WO 8-9075; Stirling 833 J3-etu-th-s-tf

TO BUY: TUXEDO SIZE 38-39. WO 2-3670. N2-3t

2 GIRLS FOR ROOM AND BOARD. Non-smokers. WO 8-6320. N1-3t

ALL TYPES LIVE POULTRY, HENS, chickens, broilers. Highest prices paid. John H. Sills. WO 2-0460. N1-1m

LARGE TURKEYS, ROUGH DRESSed or alive. Box 73, Ontario Intelligencer. N1-3t

USED CASH REGISTER, IN GOOD condition, WO 8-7701, or WO 8-8154 N1-3t

CEDAR POSTS, 2 INCH TOPS OR larger, 8 feet long, any quantity. C. Colden, Springbrook. Phone 646 Stirling. O27-3w

GARDEN PLOWING, FORD TRACtor. A. R. Miller, N. Park Street. WO 2-2895 after 6. O21-3w

FIRST AND SECOND MORTGAGES. Apply Box 28, Ontario Intelligencer. O20-3w

USED CAMERAS

TRADE IN YOUR OLD CAMERA ON a new one by any of the following manufacturers: Argus, Balda, Boisey, Ansco, Ricohflex, Paxette, Bellandhowell, Keystone, Kodak, Rolleicord, Leica, Canan, etc. For the highest trade-in allowance see Roluf's Camera Centre, 16 Victoria Ave., Belleville. O15-3m

ON WEST HILL: WE HAVE CLIENTS who are looking for well located three-bedroom homes on the West side of town. If you are thinking of selling, call E. J. Saunders, Realtor. Phone WO 8-7164 Kresge Building, Belleville. S21-tf

DEAD STOCK REMOVED
ATTENTION FARMERS! HIGHEST prices paid for dead, old or crippled stock. 24-hour service. Phone collect WO 2-2727 Belleville, or 787 Stirling. Nick Peconi. S15-tf

WANTED MALE OR FEMALE

SECRETARY, KNOWLEDGE OF office routine, shorthand and typing essential. Apply Box 70, Ontario Intelligencer. N3-3t

EMPLOYMENT WANTED

RELIABLE WOMAN WILL GIVE day care to small child in own home. WO 8-8996. N3-3t

EAST HILL WOMAN WOULD LIKE to keep pre-school-age children in own home Monday through Friday. WO 8-8344. N2-6t

CHILDREN TO BOARD, BY RELiable party. WO 8-6346. N2-6t

CHILDREN'S DAY CARE. BABYsitting for shopping; evenings. East Hill. Car service 8 a.m. WO 2-3320. O24-14t

ALL HOUSEHOLD REPAIRS. WALL papering and painting and furniture repaired. 82 Wallbridge Road. WO 2-1633. O22-2w

DRAPES TO MAKE. 3-DAY SERvice. Experienced seamstress. WO 8-8122. Guaranteed satisfaction. Will measure and hang. O19-1m

PETS FOR SALE

2 GERMAN SHEPHERD PUPS. Male. Phone 787 Stirling, collect. N3-2t

BOSTON BULL PUPPIES. WO 8-8344. N2-6t

WELSH CORGI PUPPIES. WONDERful cow dog. Male Fox Terrier. Reasonable. Mrs. Nancy Sills, Avondale Road. Opposite Starlite Motel. O26-6t

BOXER PUPS
RAISED RIGHT—PRICED RIGHT
COME AND SEE THEM
A. O. FIDGETT
36 LEWIS ST. — TRENTON
N3-3t

WANTED - MALE

SINGLE MAN, CAPABLE OF OPERating tractor and milker. Yearly or winter months. Clarence Hagerman, Corbyville. Phone Thurlow 8-R-22. N3-3t

SALESMAN, SALARY AND COMmission. WO 2-1374. S26-tf

SALESMAN!
AUTOMOTIVE PARTS AND ACCESSORIES
HIGHEST WAGES PAID!
AN AMBITIOUS AND AGGRESSIVE MAN CAN DOUBLE HIS PRESENT SALARY

State age, marital status, and complete experience history in first letter to

BOX 107,
ONTARIO INTELLIGENCER

NOTE:—This is an exceptionally fine opportunity for the right man.

ACT NOW — TO BETTER YOUR FUTURE
N1-3-8

Young Man
AGE 23 - 27
SINGLE

National sales finance company has permanent position available —leading to planned program of advancement.

Many employee benefits. Car and expenses provided. Must have at least matriculation. Banking and insurance experience of benefit, but not essential. Reply, giving full particulars to:

THE MANAGER,
Commercial Credit Corp.
177 PINNACLE STREET
BELLEVILLE
O29-tf

SALESMAN WANTED

SALESMEN

Why would a top Peterborough vacuum cleaner salesman averaging 25 to 30 sales per month join our organization? Why also would a top Peterborough cookware salesman averaging $2,500.00 gross sales per month?

It's simple TO MAKE MORE MONEY — They make more money because:

(1) Our company is young, progressive, expanding fast with unlimited opportunities.

(2) Our Product is brand new and different. It sells on sight.

(3) Absolutely no competition with other products OR other Salesmen.

(4) Highest commissions and bonuses. We want TWO GOOD SALESMEN. No canvassing. All leads supplied.

If you can't Sell, DON'T call. If you Can, then write Box 71, Ontario Intelligencer. N3-3t

ACCOM. WANTED

THREE - BEDROOM HOUSE, BY business couple with 2 school-age children. Reasonable rent. Possession November 15th. WO 2-0639 days; WO 2-3041 evenings. N3-3t

DOCTOR REQUIRES HOME BEtween Victoria Ave. and Dundas within 3 months. Must be smart, four bedrooms, room for office space. Box 3, Ontario Intelligencer. N3-2t

GENTLEMAN REQUIRES ROOM AND board, West Hill. Box 57, Ontario Intelligencer. N3-3t

TO BUY OR RENT: 2 OR 3 BEDroom home on East Hill, by entomologist. WO 2-1547. N2-2t

6 OR 7 ROOM UNFURNISHED house. Responsible couple with two pre-school children. Desirable location. Immediately. Box 8, Ontario Intelligencer. N2-3t

TRANSFERRED TO BELLEVILLE from the Maritimes. Desires 3 or 4 bedroom house. Can provide best references. Phone WO 2-4007 days, or WO 8-5351 evenings. N1-6t

WANTED! APARTMENTS AND houses to rent. Contact Yanover Realty, WO 2-4246. O27-1m

TO LET

4-BEDROOM HOUSE, EAST HILL. Possession December 1st. Write Box 44, Ontario Intelligencer. N3-3t

3-ROOM, SELF-CONTAINED
APARTMENT
HEATED
BROWN'S COURT — $11 WEEKLY
Harold R. Robinson
REAL ESTATE & BUSINESS BROKER
281 BLEECKER AVE. — WO 2-4005
N3-2t

TO LET

3 FURNISHED LIGHT HOUSEKEEPing rooms. Adults. Abstainers. WO 2-4921. N3-tf

SIX-ROOM HOUSE, 3-PIECE BATH, hot and cold water, heavy wiring, lots of kitchen cupboards. Ground floors tiled. Close to Northern Electric. WO 2-3732. N3-3t

LARGE SINGLE ROOM, COMFORTably furnished. Breakfast optional. East Hill. WO 8-6045. N3-3t

SIX-ROOM UPPER APARTMENT. Heated or unheated. Private entrance. WO 2-8185. 190 Lingham St. Immediate possession. N3-3t

3-ROOM, GROUND FLOOR APARTment. Heavy duty wiring, with hot water, furnace in older type home. Central. Available immediately. WO 2-1419. N3-3t

FURNISHED HOUSEKEEPING ROOM. Ground floor. Private entrance. Suitable for 2. Also garage. WO 8-6683. N3-2t

700 SQ. FT. OF GROUND FLOOR storage and garage space. At rear of Canadian Pittsburgh, corner Church and Foundry Streets. WO 8-8477 days. N3-tf

4 ROOMS, GROUND FLOOR, PRIvate entrance. Central. Child welcome. Apply after 4 p.m. Saturday, 83 Octavia St. N3-3t

ROOM AND BOARD. GENTLEMAN preferred. WO 2-1327. N3-6t

NICE FURNISHED BED-SITTING room. WO 2-0580. On West Hill. Close to downtown. N3-3t

EAST HILL, CORNER OF GEORGE and Victoria, two-room upstairs apartment. Private entrance. Large kitchen with cupboards. Heavy duty wiring. Large bed-sitting room. Unheated. $40. monthly. Available December 1st. WO 2-4819, after 6 p.m. N3-3t

CENTRAL, MODERN, 5-ROOM FLAT, including bath. 1 or 2 children welcome. Available December 1st. Reasonable. Box 7, Ontario Intelligencer. N2-3t

4-ROOM, HEATED, SELF-CONTAINed apartment, downstairs, $70. monthly. WO 2-1318. N2-2t

WARM ROOM FOR SLEEPING. ALL conveniences. Continuous hot water. 221 Coleman. WO 2-0354. N3-3t

FURNISHED ROOM IN QUIET HOME on East Hill. All conveniences. WO 2-7696. N2-3t

2-ROOM APARTMENT, & BED-SITting room. Heated. Furnished. Hot water. Bus stop. Protestants. Abstainers. Business working couple. Adults. 14 Albion, WO 8-8303. N3-2t

NEW 2-BEDROOM LOWER DUPLEX. Heated. Full basement. Front and side entrance. WO 8-8003. 158 McDonald. N2-3t

4-ROOM UNHEATED APARTMENT; 5-room unheated apartment, self-contained. Phone WO 2-3086, after 6 p.m. N2-3t

4-ROOM APARTMENT. PRIVATE entrance and bath. Apply 9 Evans Street. N2-3t

FURNISHED ROOM, FOR GIRLS. Suit 1 or 2. Grill privileges. WO 2-3114. N2-3t

FURNISHED HOUSEKEEPING ROOM. All conveniences. Suitable for one girl. WO 8-8335. 85 Victoria. N2-tf

FURNISHED, HEATED, SELF-CONtained apartment. Apply Box 20, Ontario Intelligencer. N2-3t

2 UNFURNISHED LIGHT HOUSEkeeping rooms. Separate bathroom, entrance. Adults only. 12½ Everett Street, after 5 p.m., WO 2-1606. N2-3t

WARM, COMFORTABLE BEDROOM. Breakfast optional. Girl preferred. Near bus stop. WO 2-2971. N2-3t

MODERN TRAILER HOME. APPLY Millhaven Trailer Camp, Bayside. N2-3t

3-ROOM, FURNISHED, HEATED, apartment. Electricity supplied. Hot and cold running water. Adults. Apply 4 West Moira St. N1-5t

ROOM AND BOARD FOR GENTLEman. Parking space. Near bus stop. All conveniences. WO 8-6277. N1-4t

SMALL 2-BEDROOM APARTMENT. Central. Unheated. Apply Kellaway's Grocery, 20 West Bridge St. N1-3t

2-BEDROOM HOUSE WITH GARAGE, on Massassaga Road, 3 miles from city. Keith Garbutt, R. R. 7, Belleville, after 6. N1-5t

ROOM AND BOARD FOR TWO ladies, willing to share room. Privileges. West Hill. WO 8-8247, evenings. N1-3t

5-ROOM HOUSE. CONVENIENCES. 6 miles east of Belleville on No. 2 Highway, south side, $40. monthly. R. Maher, WO 2-3774. N1-3t

NICELY FURNISHED LIGHT HOUSEkeeping room with running water. Central. Phone WO 2-1345. O31-6t

6-ROOM DWELLING. ALL CONVENiences. Centrally located. Immediate possession. $63. monthly. Adults only. WO 8-8169. O28-tf

29 NEWBERRY STREET SOUTH, apartment, off Dundas Street East. Unfurnished. Unheated. Private bath and entrance. Suit couple. WO 2-1655. O28-tf

3 LARGE ROOM APARTMENT. Front hall. Garage. Furnished or unfurnished. Close to city, bus. WO 2-4330. O27-tf

ROOMS FOR SLEEPING BY NIGHT or week, single or double. WO 8-8332. O23-1m

OFFICE SPACE — WE HAVE available for immediate occupancy 3 up-to-date offices on Front Street. Well decorated, good floors and well lighted. One office is on the street level, two on second floor. For appointment and particulars phone WO 2-4581. J. E. Huson, Real Estate. O13-tf

APARTMENTS, HOUSES TO RENT. Yanover Realty. WO 2-4246. 247 Dufferin. Lots of parking space. N3-1m

OVERNIGHT CABINS, CABINS AND meals. Daily, weekly or monthly. Phone Club Cedars. WO 8-7942. A13-tf

A HOME AWAY FROM HOME. Y.M.C.A., 20 Campbell Street. Rooms 1.50 daily, 7.50 weekly. A24-tf

FOR SALE

CHOICE HEIFER FRONT BEEF 25c lb.; hinds 33c. Half or whole pig, 27c lb. Glen Roy Frosty Lockers. N3-3t

TWO EXCELLENT KNOBBY SNOW tires, 630 x 15. A snap at $8.50 each. Phone WO 8-8422. N3-3t

SMALL COLEMAN OIL HEATER with 11 lengths of pipe. Good condition, $25. 234 Front St. N3-3t

DEER HOUNDS, 7 MONTHS OLD. Inoculated for distemper and tattooed. Farley. Vermilyea WO 8-5943. N3-3t

CAR RADIO, USED TWO MONTHS. Sacrifice. Phone WO 8-6373. N3-3t

USED COAL AND WOOD FURNACE, complete with hot and cold air pipes. Furnace in excellent condition. Owner changing to oil. May be seen by appointment. A real buy at $93.50. John Lewis Co. Ltd. WO 8-5525. 263 Front Street.

McCULLOUGH CHAIN SAW, USED few hours. Well pump with pipe. 30 gallon crock, WO 2-2466. N3-3t

GIRL'S ROYAL BLUE VELVET COAT and legging set. Grey fur trim. Size 8. Excellent condition. WO 2-4834. N1-3t

PERCIVAL ANNEX
WEEKLY SPECIALS!

2 ONLY!
SPACE SAVERS
Covered in 100% Nylon
Floor Samples
$49.50 ea.

FIREPLACE MANTELS
New Shipment Just Arrived
In Lovely Designs Complete With Artificial Coal, etc.
YOUR CHOICE
$49.50 ea.

DECORATIVE
MOVING LAMPS
For Child's Room
SPECIAL VALUE
$4.95 ea.

MOTOR RUGS
All Wool Plaids
$8.95 and $10.95

USED FURNITURE

CHROME SET
5-Piece — Grey
$34.50

ROLL-AWAY COT
With Felt Mattress
$9.95

BELLEVILLE'S
LOWEST PRICED
FURNITURE STORE

PERCIVAL ANNEX
333 FRONT ST. — WO 8-6383
N3-3t

Plaster
HARDWALL & GAUGING
(200 bags) (40 bags)

Lime
FINISHING & MASONS
(80 bags) (40 bags)

Rocklath
(12,800 sq. ft.)
Carload CN521087

ARRIVED TODAY!
BEAVER LUMBER
WO 2-4595
THESE ITEMS ARE IN SHORT SUPPLY
ORDER EARLY

Brand New
Coleman Oil Heaters
80,000 B.T.U.'s.
COMPLETE WITH TANK AND POWER BLOWER
$93,50
The JOHN LEWIS Co.
LIMITED
263 FRONT ST. — WO 8-5525

FOR SALE

ONE ONLY! WINGHAM COAL AND wood range. White enamel with shelf and reservoir. Like new. $39.50. John Lewis Co. Ltd., 263 Front St. WO 8-5525.

NOW IS THE TIME TO HAVE your eaves cleaned, chimneys repaired, bricks pointed. Doors and windows caulked. We have competent, experienced workmen. Moran Enterprises, Mt. View 29-R-31. O29-12t

CEMENT, PORTLAND. WO 8-8922, or apply 88 Lewis St. O28-1w

LADY'S NAVY WINTER COAT with grey Persian lamb collar. Excellent condition. Size 40. WO 2-4930. N2-3t

SUITS, ENGLISH FLANNEL AND serge, in excellent condition. Size 38 and 40. Dial WO 8-7762. N1-tf

GRINNELL BROS. PIANO, THREE-quarter size, A1 condition, $275 or no reasonable offer refused. Fur cape jacket, perfect condition. Reasonable. 133 Albert Street. WO 2-4078. N1-3t

4 PAIR SKATES, LADIES', MEN'S; 2 sinks; combination coal, wood and electric stove, WO 8-8269. N1-3t

PRINCESS PAT COOK STOVE. REServoir and warming closet. WO 2-0674. N1-3t

STANLEY HOME PRODUCTS. Floor wax and cleaner, furniture polish, etc. 252 Coleman, WO 8-5130 O26-1m

ALL KINDS OF MEN'S, WOMEN'S and children's clothing and shoes. H. Curson, 75 Dundas East. O1-1m

HARDWOOD AND SOFTWOOD slabs. Phone 52-R-33 - 379-R-3 Madoc. Phone charges refunded with order at C. Lloyd Lumber Co., Bannockburn. O19-1m

QUEBEC HEATER. LININGS AND grates very good condition. $13.95. John Lewis Co. Ltd., 263 Front St. WO 8-5525.

GOOD USED TIRES, IN PRACTIcally all sizes. Car, truck and farm tractor. Cliff Barager, 118 Front St O11-1m

"MILLHAVEN TRAILERS." WE SELL all makes of mobile homes. Terms up to five years. You lose if you buy before seeing these. 2 locations, Millhaven, Ontario, and our big new Sales and Parking Lot, opposite Quinte Drive-In Theatre, Bayside. O5-1m

SOFT SLAB WOOD, CUT AND DElivered, $10 per cord. WO 2-0944. O11-1m

ATTENTION STUDENTS! SEE OUR C.C.M. and Robin Hood bicycles. Easy payments. Trade-ins wanted. Cooke's Keys & Bicycles, 142 Front O3-1m

1950 ALLIS CHALMERS W.D. TRACTOR. Hydraulic, power shift wheels, lights, pulley, live P.T.O.. In real good condition.

1949 FORD TRACTOR. Hydraulic, lights, with front end loader. A real buy.

WOODS AUTOMATIC 7-CAN MILK COOLER. Just used six months. Like new.

102 SENIOR MASSEY HARRIS TRACTOR. Lights, pulley, wheel weights. Good condition.

JOHN DEERE MODEL B.R. TRACTOR. P.T.O., lights. Tires nearly new. Priced to sell. See this one!

ALLIS CHALMERS C.A. TRACTOR. Live P.T.O., power shift wheels, lights, pulley. Good condition.

TRUDEAU MOTORS
Limited
31 - 41 STATION
FOXBORO ROAD LOT
N3-2t

Sump Pumps
PENBERTHY
$47.95
BUY-RITE SUPPLY Co.
390 FRONT ST. — WO 8-9521
N2-2t

ONLY THE RICH CAN AFFORD TO BE WITHOUT ALUMINUM
STORM WINDOWS
* Eliminate Draughts
* Cut Heating Costs
* Make Your Home More Comfortable
FREE ESTIMATES
MORAN ENTERPRISES
MT. VIEW — 29-R-31
— or —
FRED CORY
WO 8-8642
O29-N1-3-5-8-10

FOR SALE

OIL TANK, 250 GALLON CAPACITY. Complete, ready for use. WO 8-5050 N3-2t

DRY CEDAR, $8 CORD; BODY HARD maple $15 cord. J. Hanley, Read. Phone Lonsdale 6-R-2. N3-3t

SMALL SIZE SPACE HEATER. NEW condition, $30. WO 2-4082.

SHINGLES, 2 AND 1, 210 LBS. ALL colors, $9.25 per square, WO 8-8922. 88 Lewis Street. O28-6t

MUSKRAT COAT, SIZE 14 OR 16. Excellent condition, $95. WO 8-6203. N3-3t

GURNEY, WHITE ENAMEL, OIL burning cook stove. Pot type burner. Complete with tank, $69.50. Only $2.50 per week. John Lewis Co. Ltd. WO 8-5525, 263 Front St.

BRAND NEW FINDLAY OIL HEATer. Floor model. Ideal for small apartment or large kitchen. Reg. $89.50, Special $59.50. John Lewis Co. Ltd. WO 8-5525, 263 Front St.

TYPEWRITER, REMINGTON ELEVEN inch standard. Perfect for student practice. $45. 223 West Moira St. N3-3t

32 WINCHESTER SPECIAL CARBINE Good as new. Harold Bonter. Phone Mt. View 1-R-21. N3-3t

PRINCESS PAT COAL AND WOOD range. Oval fire box. Warming closet and reservoir. Cream enamel with nickel trim, $49.95. John Lewis Co. Ltd., 263 Front Street. WO 8-5525.

PERMASEAL ALUMINUM DOORS and windows are best. Last lifetime. Set in rubber. Keeps out moisture, cold air. See these before you buy. Written guarantee. Also sell Stone and Wellington nursery stock. Cory, Eighty West Bridge. N2-6t

CABIN TRAILER, NINETEEN FOOT, winterized, partly furnished. Sacrifice for quick sale. WO 8-8144. N3-3t

LARGE SIZE NORGE OIL HEATER. New condition. Complete with tank. $49.95. John Lewis Co. Ltd. WO 8-5525, 263 Front St.

COLUMBIA ROCK PULLETS, 5 months, laying. WO 8-8049. N3-3t

25 JOHNSON MOTOR, 14 FOOT space ship, steering wheel with attachments, windshield and gears, running light. Winchester 12 gauge. 250 shells. Apply 135 Dufferin, 5-7 N3-3t

COAL AND WOOD RANGE WITH warming closet, reservoir and hot water front. In good condition. Apply 26 Cannifton Road. N3-3t

DEER HOUND, 2 YEARS OLD. Guaranteed. Phone 70-R-3, Frankford, or apply H. Slingerland, Frankford, after 7 p.m. O31-6t

SLABWOOD, SOFT, $10; HARD, $15. Body hard maple, $18. 15-R-6, Thurlow. O25-1m

SILVERKING PREFABRICATED portable garages, car shelters, $75. up, delivered free. Sectional Buildings-8, Lake Guindon, Que. O23-14t

GOOD USED 45-GALLON DRUMS suitable for fuel oil. Crawford Metals, 81 Station St. WO 8-8477. O27-tf

KEYS DUPLICATED WHILE YOU wait! An extra key today saves worry tomorrow. Cooke's Keys & Bicycles, 142 Front. O26-1m

This Year Do All Your Christmas Shopping in One Store
OURS!
* Crystal for Mother
* A Lighter for Dad
* A Watch for Son
* Sterling for Daughter
OUR CHRISTMAS LAY-AWAY CLUB MAKES IT CONVENIENT FOR YOU TO SHOP NOW AND BE SURE YOU HAVE THE BEST
O'CONNOR'S JEWEL BOX
212 FRONT ST. — WO 8-7422

Used Ranges

All ranges listed are heavy duty, have been reconditioned and carry a guarantee of satisfaction.

—*—

GURNEY 32" 4-BURNER
With Automatic Oven Control
$59.50

GURNEY 40" 4 BURNER
With Automatic Oven Control
$59.50

HOTPOINT 40" 4-BURNER
Calrod Elements
$59.50

APT. SIZE 26" WIDE 4-BURNER
With Automatic Oven Control
$29.50

These prices have been greatly reduced to make room for our new G.E. ranges.

R. E. KUNTZE & SONS
LIMITED
217 FRONT ST. — WO 8-6403
N3-3t

THE LITTLE WOMAN

"Oh, yes, I've known Emily for years. In fact, I've always thought of her as my older sister."

FOR SALE

WHITE ENAMEL ANNEX. COAL and wood. First class condition. WO 2-0730.

THRU-THE-DOOR PLAYPEN WITH reversible pad. Very excellent condition, WO 8-7273, after seven. N3-3t

2-PIECE WINE CHESTERFIELD AND stool, in excellent condition; also 5-piece kitchen suite. Reasonable. Apply 29 Dunbar. N3-3t

RECONDITIONED DeLAVAL STERLing, single milker unit with new teat cup rubbers $28; double milker unit $33. Automatic stall cocks $1. Solution rack $4 and $5. New type one piece stainless steel teat cup shells $2. Stainless steel milker pails $20. Evans Surge Dealer, 102 Station Street. N3-3t

HUNTERS! IF YOU WANT A GOOD hunting hound apply to Thomas L. McGrath. Phone WO 2-1770. N3-3t

5-PIECE KITCHEN SUITE, PART chrome, red trim. WO 8-8335. N3-tf

1956
WESTINGHOUSE
AUTOMATIC
CLOTHES DRYER
WITH THE EXCLUSIVE LOADING SHELF
NOW ONLY
$199.00
AT
DAVID'S
Electric Limited
BELLEVILLE — TRENTON
PICTON
ORDER YOURS NOW!
LOW DOWN PAYMENT
EASY TERMS
N3-2t

USED T.V.

—*—

Admiral 21"
Mantel Model—Wood Cabinet

Westinghouse 17"
Mantel Model With Base

Coronet 21"
Console — Limed Oak

G.E. 10"
Mantel Model

These sets are all in good working order and may be bought on terms to suit your budget.

R. E. KUNTZE & SONS
Limited
217 FRONT ST. — WO 8-6403

FOR SALE

375-GALLON UPRIGHT OIL with legs made from 3/16th Reasonable price. Howard Wi Herchimer Ave. N

FARM IMPLEMENTS: FENCE G steel roofing beams and WO 8-8387.

Clearance
OF
Oil Burner

—*—

NEW QUAKER
50,000 B.T.U. Capacity
$99.50

NEW QUAKER
40,000 B.T.U. Capacity
Model 2100 with Fan
$89.50

COLEMAN
Model 878
50,000 B.T.U. Capacity
Fan Slightly Extra
$69.50

IRELAND
210 FRONT ST. — WO 2-

SURPLUS CONTRACTORS EQUIPMENT

1 PORTABLE LOCOMOT TYPE BOILER 30 x 36, No. maximum pressure, rubber tires, governm tested $30

1 PORTABLE 40' CO VEYOR. Will lift to storey $45

1 7' x 12' ALL ST CABIN TRAILER ... $12

1 4' x 9' CAR TRAILER ....

1 20 - TON PORTAB WINCH, on rubber t for $17

JOS. RASHOTTE
LIMITED
TWEED, ONTARIO

CITY OF BELLEVIL
TENDER

Sealed tenders, addressed to Doug. Moxam, Chairman of Property Committee, City Belleville, Ont., will be rec until

12 O'CLOCK NOON THURSDAY, NOVEMBER 10 for the installation of WASH-ROOM FIXTURES AT MARKET SCALES B ING, BELLEVILLE ONT.

Plans and specifications m obtained at the City Engineer' City Hall.

The lowest or any tender ne sarily accepted.

(Mrs.) ANNE HAGGE Acting City

REAL ESTATE FOR SALE

230-ACRE DAIRY FARM, 300 TILLable, 30 bush. 2 new brick houses, 3-piece bath, modern heating, electricity, large metal barns, 2 silos. Milk contract. Pressure system supplies water to all buildings. 18 miles from Ottawa. Moffatt Bros., Navan, Ont. N3-4t

BUILDING LOT ON NORTH SIDNEY Street, 60 x 300 feet. Phone WO 2-6642. Apply 333 Sidney St. N1-3t

... RUG BRICK — 1½-STOREY house. 4 bedrooms, large kitchen and living room. Forced hot air furnace. Basement. Garage. 27 Albion Street. WO 8-6310. O24-tf

CIGAR STORE

CENTRALLY LOCATED. Complete with fixtures. Reasonable rent. Immediate occupancy. Bargain.

150-Acre Farm

IDEALLY LOCATED ABOUT 9 MILES FROM BELLEVILLE on main road. 130 acres of level tillable ground. Big solid brick house in good condition. 2 barns. Close to school. On high school bus route. This is a better type of farm and we recommend this as a good buy at $11,000.

Only $2,000. Down

WE HAVE A NEW MODERN THREE-BEDROOM, FIVE-ROOM BUNGALOW with immediate possession in the lovely new East Hill area. Owner has been transferred by his employer. This is a solid brick and stone house with a full deep divided basement with lots of space for recreation room, laundry, and fruit cellar. Stone open wood burning fireplace in the large living room which has a molded ceiling and gleaming oak floors. Loads of closet space. The bath is complete with shower and is fully tiled. Heavy duty stove cable right into the modern kitchen. See this lovely home tonight and move in next Saturday!

Full Price $7,000.

6 ROOM, 1½-STOREY FRAME, located near the Upper Bridge. 3-piece bath. Very large lot. Garage. Immediate possession.

E. J. SAUNDERS
Realtor

INSURANCE — REAL ESTATE
KRESGE BLDG.—PHONE WO 8-7164
— Evenings —
G. W. JOYCE — WO 2-2923
E. J. SAUNDERS — WO 2-1126

$9,500. BRASSEY. — 3 bedrooms. Low tax area. Oil heating. Double garage.

$9,500. MacDONALD GARDENS. 3 bedrooms. Monthly payments $63.00 including principal, interest and taxes. $3,000.00 down.

$9,750. GOLFDALE. — 3 bedrooms. Oil heating. Immediate possession.

$10,000. FORIN ST. — Solid brick. Nine rooms. Good income property. Low tax area.

$10,400. PURDY ST. — 1½-storey frame. Excellent condition.

$12,500. VICTORIA — Solid brick. Four bedrooms. Oil heating. Garage. $4,500. down.

$15,000. MacDONALD GARDENS — 3 bedrooms, spacious living room, garage.

$15,500. DUNDAS ST. E. — Solid brick duplex, oil heating, double garage.

$16,800. DUFFERIN. — Bungalow. Three bedrooms, breezeway, garage.

$16,500. FAIRWAY. — Three bedrooms. Many extras. Oil heating. Garage and workshop.

$17,000. FOSTER. — 2 self-contained apartments. Oil heating.

$19,200. DUFFERIN. — Brick. In excellent condition. Three bedrooms on main floor. 4 rooms on second floor. 2 baths. Hot water oil heating.

$22,000. TRENT RD. — Brick. Highest quality and workmanship. Close to city.

The Belleville Insurance Agencies, Limited

241½ FRONT ST.—Phone WO 2-1110
Evenings Please Call
C. D. CROSBY, WO 8-6078
ART FRANCIS, WO 2-3228
Sales Representatives

W. J. McCORMICK REAL ESTATE

MODERN BUNGALOW

WE have only 3 new Bungalows still available for sale in Lyndale Gardens. These attractive new homes have the very best in workmanship and materials, and include the following features:

- ★ CHOICE OF BRICK OR FRAME
- ★ GOOD-SIZE LOT
- ★ TAXES INCLUDING IMPROVEMENTS ONLY $120.00
- ★ SERVICES INCLUDE SEWERS AND WATER
- ★ 5% N.H.A. MORTGAGE
- ★ LOW DOWN PAYMENT
- ★ HALF A BLOCK FROM BUS SERVICE
- ★ MONTHLY PAYMENTS INCLUDING TAXES ONLY $60.00

FOR FURTHER INFORMATION AND PLANS PHONE

W. J. McCORMICK
Insurance — Real Estate
172½ FRONT ST. — Dial WO 2-3237
— Evenings Call —
LYLE BOWES — WO 2-2640
JAMES VOX — WO 2-2778

REAL ESTATE FOR SALE

ANNE M. RAYBURN
Broker

3-BEDROOM BRICK BUNGALOW under construction. Large living room, good-size bedrooms, well planned kitchen with plenty of cupboard and work space. Full basement. Reasonable taxes. All finished and ready for occupancy by December 1st.

3-BEDROOM BRICK HOUSE. Attractive living room, dining room. Full basement. Attached garage. Beautiful view of bay. Well landscaped lot.

BUILDING LOT ON BLEECKER AVENUE

Laura McCormick
(Representative)
224 FRONT ST. — WO 2-2884
EVENINGS — WO 8-6997

D. J. WHALEN
REAL ESTATE BROKER

$700. Cash

WOULD YOU CARE for a five-year lease on an excellent store for news stand? This is a great opportunity to start up your own business. $700. includes the lease and display cases, etc. Monthly rent $85. heated.

IMMEDIATE POSSESSION can be had of this fine three-bedroom storey and half brick home on McDonald Ave. In spotless condition. It has a large living room with fireplace. Very large spacious kitchen, 4-piece bath. Full basement with oil furnace. Large landscaped lot. Complete storms, screens. This is a distinctive looking home. Make an appointment now to see through without obligation. Make an offer.

SOLID BRICK DUPLEX on William Street North of Victoria. Each unit contains three bedrooms, large living room, dining room, 3-piece bath, basement, oil furnaces. Large lot. Double garage. Call on this one today.

BRAND NEW, THREE-BEDROOM BRICK AND STONE BUNGALOW. Large living room, very large kitchen, plenty of cupboards, 4-piece bath, full basement, oil heating. Large lot. Close to school and bus. For a fine home with reasonable taxes see this one at $11,900. Easy terms.

THREE-BEDROOM STOREY AND HALF. One of the nicest homes that we have ever listed at the reduced bargain price of $10,280. Large living room, dining room, large family-size, large kitchen, 4-piece bath, full basement, oil heat. This house sits on a fine lot and is complete with aluminum storm sash. Owner has left for Peterborough. It's vacant, so have a look.

D. J. WHALEN
Real Estate Broker
WO 2-1504
— Salesmen —
M. ROY ANDERSON — WO 2-4072
LEO BUCKLEY — WO 8-7160
N3-3t

NOTICE TO CREDITORS

IN THE MATTER OF THE ESTATE OF FRANCIS ALFRED (Duke) SMITH, late of the City of Belleville, gentleman, deceased.

ALL persons having claims against the estate of Francis Alfred (Duke) Smith, late of the City of Belleville, in the County of Hastings, who died on or about the 14th day of September, 1955, are hereby notified to send them to the undersigned solicitor for the said estate, duly verified, on or before the 2nd day of December, 1955.

AFTER the last-named date the assets of the said estate will be distributed among the persons entitled thereto, having regard only to claims of which the executrix shall then have notice.

DATED at Belleville, this 2nd day of November, 1955.

O'FLYNN & O'FLYNN,
Barristers-Solicitors,
278 Front Street,
Belleville, Ontario.
Solicitors for the Executrix.
N3-10-17

AUCTION SALE

Saturday, November 5th, 1.00 p.m., at Tweed, Mrs. Thomas Mcraw estate.

Washer; deluxe combination radio and automatic record player; drop-head sewing machine; beds; springs; mattresses; dressers; chesterfield suite; dishes; bedding; 8-piece dining room suite; electric lamps.

Terms: Cash.

C. J. COURNEYA,
Auctioneer
PHONE 18-J TWEED

AUCTION SALE

Saturday, November 5, at 1.30, rear of Wilkinson's Furniture (inside), 2 doors south of Queen's Hotel, Front Street. Furniture from Holland's storage:

3-piece chesterfield; 3-piece bedroom suite (new); drop-side couch and mattress; kitchen table; small tables; chesterfield; kitchen cabinet; chairs; rangette; hotplate; bedding; books; scatter rugs; electric heater; dishes; cooking utensils, etc.

Terms: Cash.

CAMERON BUNNETT
Auctioneer — Phone WO 2-1991
O29-N3-4

AUTOMOTIVE

'49 HILLMAN SEDAN. HEATER AND good tires. $225. or best offer. WO 2-0727. N3-3t

'49 MONARCH COACH. RADIO, directional signals, air conditioning heater, $550. Wellbanks Motors, 155 James St. N3-2t

'46 MONARCH SEDAN, $225.; '48 Dodge sedan, $185.; '48 Studebaker sedan, $295; '49 Austin coach, $275. Wellbanks Auto Sales, 155 James Street. N3-2t

'30 CHEV. COACH; '30 DODGE coach; '48 Chevrolet sedan; '48 Mercury sedan; '47 Ford coupe; '40 Plymouth sedan. All cars winterized and priced for quick sale. Wellbanks Auto Sales, 155 James Street. N3-2t

AUTOMOTIVE

'53 CHEVROLET COACH. 18,000 actual miles. New condition, $1,475. Need cash. WO 2-3903. N3-6t

'54 VOLKSWAGON, GLASS PANEL van, $300, take over payments. West Huntingdon Garage, or write Box 10, Ontario Intelligencer. N3-3t

'31 DODGE. A1 CONDITION. WITH many extras. Reasonable for quick sale. Apply 27 Brassey St. N3-3t

AUSTIN SEDAN, EXCELLENT CONdition. Runs and looks like new. Privately owned. Mileage 10,000. $585; WO 8-8303. N3-2t

'50 AUSTIN SEDAN. VERY GOOD condition. Good tires and clean. Good radio and heater. Cash or terms. WO 8-6365, after 3.30. N2-3t

LATE MODEL PLYMOUTH HEAVY duty mufflers. Regular $9.45. Our price $6.50. Canadian Tire. N2-25t

'53 CHEVROLET SEDAN, WHITE-walls, $975. or offer. Also 28-ft. Fruehauf semi-trailer, $375, or offer. WO 2-4977. N1-3t

'51 MERCURY COUPE. LIGHT green. Apply 17½ Sinclair Street. WO 2-1584, after 5. N1-3t

'51 CHEVROLET COACH. TIRES nearly new. Perfect in every way. $900. WO 8-7298. N1-1w

'40 DODGE. GOOD RUNNING CONdition. New motor last fall. $150. WO 8-5819. O29-6t

SUPER QUALITY PERMANENT type bulk anti-freeze. $2.30 gallon. Canadian Tire Corporation. Belleville. O6-1m

BUYING AND SELLING BETTER used cars. '39-'49 models featured. Pinnacle Motors. Opp. A & P Store. O4-1m

BELLEVILLE'S
BEST
USED CARS — TRUCKS
B. BOYCE & SONS
Limited
350 FRONT ST. — FOXBORO RD.
WO 8-5348 - WO 8-7152 - WO 8-3154
J2-tf

HUNTERS' SPECIAL!
1951 AUSTIN
STATION WAGON
Stapleton's Garage
MADOC — PHONE 122

Attention
Car Buyers!
'49 MODELS TO
NEW CARS ONLY
OUR LOW COST FINANCING
AND INSURANCE PLAN
WILL HELP YOU MAKE
A BETTER DEAL
BEFORE YOU BUY - - -
TALK TO US
W. J. McCORMICK
Insurance — Real Estate
172½ FRONT ST. — WO 2-3237
N1-etu-th-f-tf

COMPLETE
STOCK OF
USED
CARS
& TRUCKS
Must Be Sold
REGARDLESS OF PRICE
—★—
SEE
FULL
PAGE AD
FRIDAY
—★—
Act Now!
THEY HAVE TO
BE SOLD
—★—
TRUDEAU
MOTORS LTD.
2 LOTS
FOXBORO ROAD
WO 8-6760
41 STATION ST.
WO 8-6767

BUSINESS DIRECTORY

ACCOUNTANTS

T. A. MACHOLD
PUBLIC ACCOUNTANT — AUDITOR
236 Front St. (West Robertson Block)
PHONE WO 2-4621
RESIDENCE: MT. VIEW 49-R-13
S3-1y

KENNETH J. SODEN
PUBLIC ACCOUNTANT — AUDITOR
236½ FRONT ST.
BELLEVILLE — WO 2-3949
S7-tf

W. S. STONE
CHARTERED ACCOUNTANT
309 PINNACLE STREET
(Hotel Quinte Annex)
WO 2-4363
S28-tf

GEO. A. WELCH
and COMPANY
Chartered Accountants
BELLEVILLE
(Stobie Building)
WO 2-2988 344 Pinnacle St.
Ottawa — Cornwall
S3-tf

ANTIQUES

BOUGHT — SOLD
Primitives, Prints, Manuscripts;
Gold, Silver, Copper, Pewter,
Brass
Glass China
Antique Weapons
Indian Artifacts
T. G. WRIGHTMEYER
Period Furniture — Orientals
183 Dundas St. W. — Belleville
S9-tf

ARTISTS' SUPPLIES

QUINTE
PAINT AND WALLPAPER
GRUMBACHER "PRE-TESTED" OILS
BRUSHES — CANVAS — EASELS
RUBBER MOLDS—POSTER COLORS
A COMPLETE LINE OF ARTISTS' MATERIALS
18 McANNANY ST. WO 8-8304
(On the Market Square)

ARCHITECT

WATSON and WIEGAND
ARCHITECTS
344 FRONT ST. BELLEVILLE, ONT.
S9-tf

BUILDERS' SUPPLIES

LUMBER
ROOFING — INSULATION
SIDINGS — WALLBOARDS
MASONITE — PLYWOOD — SASH
DOORS — MOULDING
HARDWARE
E. D. MOTT
Lumber and Builders' Supplies
370 FRONT ST. WO 2-5284
S2-tf

CONSULTING ENGINEER

R. FRANK QUICK
(Consulting Engineer)
Design and Supervision of Heating, Plumbing, Ventilating, Air-Conditioning and Lighting
16½ MOIRA ST. E. WO 8-6607

CONCRETE

McFarland Ready Mix
Concrete Products Company
Foxboro Road
WO 2-3073
Trenton-Zenith 18000 (no toll chg.)
Picton Inquiries 706
"IF IT'S MIXED BY McFARLANDS IT'S GOOD"
FREE ESTIMATES
J9-1y

W. DANFORD and SON
Concrete Walks, Driveways,
Footings and Foundations
Carpentering & Cabinet Making
Phone WO 8-5622

CARTAGE

For Courteous and Efficient
MOVING SERVICE
and
CARTAGE
WO 8-9711
ART BRIDGE DELIVERY
Fully Insured
M19-1y

CHIROPRACTORS

FREDRICK FORSTER, D.C.
256½ Front St.
Quick & Robertson Bldg.
WO 8-9514
O28-tf

ROBERT D KNOX, D.C.
Doctor of Chiropractic
X-RAY
304½ FRONT ST.
(Over Stroud's Gift Shop)
PHONE
Office WO 8-8903—Res. WO 8-7293
A17-1m

EAVESTROUGHING

Eavestrough Installed
Roofing and General Repair
Free Estimates
ROBERT BAILEY
Point Anne WO 8-3976
J4-1y

EAVESTROUGH ROOFING

Roofing of All Kinds, Shingled,
Built-up, Metal, etc.
EAVESTROUGHS INSTALLED
30C PER FOOT AND UP
Budget terms can be arranged, with or without down payment, if required
GEORGE BAILEY
POINT ANNE WO 8-8896

FLOOR FINISHING

EARLE DARRAH
Dial WO 8-6078—56 Bridge St. E.
SANDING MACHINES and FLOOR POLISHERS FOR RENT
Expert Installation on Marlite Rubber Tile and Marboleum Floors
FREE ESTIMATES
As Near As Your Phone
S15-tf

FLOORS and WALLS

PIDUTTI — FABBRI
TILE and TERRAZZO CO.
GLAZED and CERAMIC FLOOR and WALL TILE
TERRAZZO FLOORS — Guaranteed Repairs on Tile and Terrazzo
Cement Finishing a Specialty
FOR FREE ESTIMATES
PHONE WO 8-7435
OR WO 8-8336
N30-tf

FOOT SPECIALIST

H. W. ROBESON
FOOT AND APPLIANCE SPECIALIST
Fallen arches, swollen ankles, metatarsal, hammer toes and cases arising therefrom such as arthritis, sciatica, rheumatism and knee trouble.
OFFICE HOURS: 9 to 12 - 1 to 5
Evenings by Appointment
146 FRONT ST. — PHONE WO 2-6730
(Opposite Capitol Theatre)
J6-tf

HAIR DRESSING

LEEMAN'S HAIRDRESSING
187 GEORGE ST.
OUR SKILLED OPERATORS ENSURE YOU THAT PERFECTLY GROOMED LOOK."
Phone WO 2-4186 for Appointment
S26-tf

INSURANCE

HALL & EARLE
(Nora B. Earle, Sole Owner)
ACCIDENT and PLATE GLASS
General Insurance. Fire, Automobile
278 FRONT ST. PHONE WO 8-7714
234 ANN ST. WO 8-7042
S3-tf

BURROWS & FROST
GENERAL INSURANCE
and INVESTMENT SECURITIES
Freeman E. Burrows, Mgr.
240½ FRONT ST. WO 2-3281
S1-S3

MIMEOGRAPHING RUBBER STAMPS

THE JAMES TEXTS
LIMITED
Fast, efficient work covering all needs: Reports, Circular Letters, Statements, Clubs, Lodges, Churches, etc. Three day service on all types of Rubber Stamps, Numbering Machines and Supplies.
179 - 183 Front Street
PHONE WO 8-6775
S6-tf

PLATING

BELLEVILLE PLATERS
Specialists in Copper, Nickel,
Chrome Plating
Phone WO 8-8183 P.O. Box 142
(Next to Y.M.C.A., Campbell Street)
S4-tf

SLIPCOVERS

SLIPCOVERS
JEANNE JACKSON
Phone Trenton 7019
Custom-Tailored
Slipcovers - Draperies - Bedspreads
MATERIALS SUPPLIED
ESTIMATES GIVEN
J4-1y

RENTALS

QUINTE
PAINT AND WALLPAPER
TO RENT — BY DAY OR WEEK
FLOOR SANDERS
FLOOR POLISHERS
PAPERHANGING KIT
ALUMINUM EXTENSION LADDERS
24, 30, 36 and 40 ft.
18 McANNANY ST. WO 8-8304
(On the Market Square)

TYPEWRITER REPAIRS

THE JAMES TEXTS
LIMITED
Prompt and Efficient Repairs on
ALL MAKES OF MACHINES
Typewriters and Adding Machines for Rent
179 - 183 Front Street
PHONE WO 8-6775
S1-tf

UPHOLSTERING

UPHOLSTERING
ROSSMORE
UPHOLSTERY
Phone Mt. View 44-R-12
New and Re-cover Work
Furniture and Automobile
Free Estimates—Samples supplied
Air-Foam Rubber a Specialty
HOWARD LOCKWOOD
R.R. 7, BELLEVILLE

VENETIAN BLINDS

VENETIAN BLIND
SERVICE
Blinds Cleaned, Retaped,
Recorded and Repaired
BELLEVILLE
DIAL WO 8-8681
J28-1y

VETERINARIAN

DR. KEITH B.
HARRISON
VETERINARIAN
Offices 1 Mile South of Roslin
On Highway No. 37
PHONE 233-R-14
And at Tweed Feed Mill
PHONE TWEED 8
J18-tf

DR. PAUL FOSTER
VETERINARIAN
Office at:
28 COLLEGE ST. E.
BELLEVILLE
PHONE WO 8-8842
S6-tf

WHO CAN DO IT?

BUILDING SUPPLIES

G. F. AIRHART LUMBER CO. TELEphone WO 2-3124 Station St. Rd. Lumber, roofing, hardwood flooring, plywood, sash, doors, mill work, gyproc, gyproc lath insulation. A10-tf

LUMBER, SHINGLES, DOORS, sashes, millwork, cement, builders' hardware. Houston Company Limited. St. Paul St. WO 2-6428. J30-tf

LUMBER, ROOFING, INSULATION, sidings, wallboards, masonite, plywood, sash, doors, moulding, hardware. E. D. Mott, 370 Front Street, WO 2-5284. J30-tf

CONCRETE

READY MIXED CONCRETE FOR ALL your requirements. McFarland's Ready Mix Concrete Products Company, Foxboro Road, WO 2-3073. "If it's mixed by McFarland's, it's good." Free estimates. O12-1m

DRESSMAKING

DRESSMAKING AND ALTERATIONS Ladies' suits, coats, dresses and sportswear. Personal and prompt service. WO 2-1156. O26-1m

FRESH FISH

FRESH CAUGHT PICKEREL, LAKE whitefish and dressed mudcats. Bay of Quinte Fisheries. WO 8-0154. O10-1m

ICE and FUEL

HARRY SMITH, ICE, COAL, FUEL. Pinnacle St. WO 8-7918 M2-tf

PAINTING & DECORATING

IF YOU WANT A PAINTING JOB done a little better than you have been having, call Moran Enterprises Mt. View 29-R-31. Free estimates. O29-1m

VACUUMS FOR SALE

ELECTROLUX, AUTOMATIC AND regular models. Also polishers. Sales, service and rentals, 5 Highland Ave WO 8-8388. N5-1m

SHARPENING SERVICE

LAWNMOWERS, SAWS, SCISSORS, knives, machine sharpened. 86 South John Street. Mr. Joe Ruggeri Pick up and deliver. O13-1m

T.V. SALES AND SERVICE

ALL - WAVE AERIALS; AERIAL change-overs; electric rotators. Phone Finkle Electric. WO 2-2860 for prices. O6-1m

D. CAIRNS TELEVISION SALES, installation and repair. Expert and efficient work guaranteed. WO 2-2314. A22-tf

TRUCKING

RICH BLACK LOAM, SANDY FILL, rough fill, crushed stone, etc. Bulldozing and grading. Burton Fitzgibbon, WO 2-3906. O13-1m

RICH BLACK LOAM, SAND FILL and rotten manure. Cinders, crushed rock, cement gravel. Phone Mel Barriage, WO 2-2189. O24-1m

RICH LOAM, 3 YDS. $7. BRICK AND block sand, cement gravel, clay, soft and gravel fill. Ivan May WO 8-8117. O3-1m

LOAM, SOFT FILL, GRAVEL, SAND, crushed stone, cinders. General trucking. Morrison Bros. Cartage. Phone WO 8-7606 A6-tf

WATER LOCATOR

HERBERT FOX, 19½ ISABEL ST., Belleville. Phone WO 2-3184 evenings. 40 years' experience. O27-1m

LOST

WELSH CORGI, LIGHT BROWN. From 295 Foster. Answers to "Corki." Reward. WO 2-3334. N3-3t

BLACK KITTEN, WHITE SPOT ON throat. Please return to 48 North Front St. WO 2-1618. Reward. N3-3t

WHITE KITTEN, CHILD'S PET. Finder please call WO 8-6997. N3-3t

GREY MOTHER-OF-PEARL BRACElet. Finder please call WO 2-4206. Reward.

BLACK PERSIAN KITTEN, SOUTH View Ave. WO 8-8968. N3-3t

GIRL'S ENGLISH STYLE BICYCLE. Red, tan seat, chrome wheels, 3 speeds. Anyone returning bike or anyone knowing whereabouts of same will receive $15 reward. 197 Charles. N1-3t

GERMAN SHEPHERD, MALE, black back, brindle head and legs. Answers to name "Prince." Notify Jack Scott, R. R. 2 Frankford. 61-R-23 Frankford. N3-3t

BLACK DOG, BROWN LEGS AND head. About 60 lbs. Reward. WO 2-0550. N1-3t

BOAC DENIES

LONDON (Reuters) — British Overseas Airways Corporation Wednesday officially denied a claim by the American trade paper Aviation Daily that it was considering buying American-built jet airliners. "There is no foundation for the suggestion that BOAC is contemplating an order for American-built jet aircraft," a spokesman said.

NO
PAPER?
CALL
Checker Taxi
WO 8-6464
IF YOUR ONTARIO INTELLIGENCER HAS NOT BEEN DELIVERED BY 6.30 P.M. — 7.00 ON FRIDAYS
Call WO 8-6464 and Checker Taxi will take one to you as soon as possible.
This service applies only within the Belleville City Limits

Commission Asks Reinstatement Of Constables

TORONTO (CP)—Suburban York township police commission announced Wednesday night it has recommended the reinstatement of two plainclothes constables demoted to uniform status after they disobeyed the orders of Chief Robert Alexander.

The commission held a series of hearings after constables George Lawrence and Norman Wright complained they were demoted to uniform and put back on a beat because they raided a wedding reception May 27 against the chief's orders.

The commission said there was no evidence of gambling at the reception but added that Chief Alexanders note to the department about the reception had been "unfortunately worded."

There had been no suggestion Chief Alexander was "desirous of condoning any breach of the law," the commission said.

Find Plane's Wreckage

SAULT STE. MARIE, Ont. (CP) Provincial police said today the wreckage of a light aircraft has been found in dense bush 31 miles northeast of here.

It was identified by the department of transport in Toronto as that of Harry and Walter Butler of Detroit.

The aircraft was reported missing Aug. 12, 1953 on a fishing trip to Wawa, 110 miles north of here.

REMEMBER
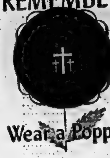
Wear a Poppy

Two Missing In Gas Terminal Fire

BIRMINGPORT, Ala. (AP) — Exploding gasoline fumes wrapped a riverside gasoline terminal in flames Wednesday night. Two persons are missing.

Destruction of a little village clustered on a hill above the towering fire was averted when three men turned off valves to pipes leading to huge storage tanks holding several million gallons of gasoline.

The blaze raged for more than three hours before it was brought under control by naval reserve chemical firefighters. An estimate of damage was not available.

CLASSIFIED RATES

MINIMUM CHARGE 60c FOR ONE INSERTION
(Not Over 20 Words)
TWO CONSECUTIVE INSERTIONS $1.00
THREE CONSECUTIVE INSERTIONS $1.30
EACH ADDITIONAL WORD OVER 20 WORDS WILL COST 3c FIRST INSERTION, 2c SECOND CONSECUTIVE INSERTION AND 1c FOR EVERY INSERTION THEREAFTER.
PLEASE NOTE
ALL CLASSIFIED ADS ARE PAYABLE THE FIRST DAY OF PUBLICATION
Otherwise Rate and a Half will be charged

I WANT 2000 PEOPLE
TO TRY SYNTONA
FOR ONLY 25 CENTS
SUFFERERS FROM INDIGESTION, WEAK KIDNEYS, LAZY LIVER, NERVOUSNESS AND GENERAL RUNDOWN CONDITION

WHAT IT IS!
Syntona is a LIQUID medical Compound made chiefly from some of Nature's Finest Herbs and Roots. It is taken before meals and mixes with the food in one's stomach, thus at once relieving and soothing the irritated condition that fosters stomach upset. At the same time it acts on the kidneys, aids elimination, and promotes better assimilation of food.

WHAT IT DOES!
SYNTONA acts within 10 minutes to stop gas and pains, sourness, heartburn, bloating and belching. As a diuretic to the kidneys it helps to relieve backache, bladder irritation and weakness and its soothing analgesic action brings fast relief from headache, and rheumatic and neuritic pains. It will free your system of its over-supply of acidity; those ravaging acids that irritate your stomach — fill you with gas — sour your food, and cause constipation, nervousness and tired sluggish, rundown feeling.

Now whether SYNTONA will help you as it has thousands of others — whether it will end your sufferings in a day or week — remains to be seen, but in the light of what it has done for others, it is surely a mistake not to try it for 25c only a fraction of its worth. This introductory offer is good Friday and Saturday ONLY. Act at once. Do this in fairness to yourself and your family.

THIS COUPON
And only 25c Good for
SPECIAL
Introductory Bottle
SYNTONA
when presented at
DOLAN THE DRUGGIST
BELLEVILLE
Limit of 2 bottles to each customer at this price.

Are your house and furnishings INSURED for what they are worth
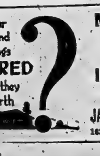
MORTGAGE
LOANS
and
INSURANCE
Individual Attention and Budget Terms
JAMIESON BONE & CO.
163 Front St. WO 2-6706

Donations to Community Chest

James R. Dolan	$ 2.00
Earl Haldenley	.50
Vernon Flindall	2.00
J. R. Huffman	1.00
R. Payne	1.00
James A. Matthews	2.00
R. O. Stewart	2.00
R. Knudsen	2.00
Ron Kerr	1.00
H. A. Frazer	1.00
Leonard Russell	2.00
J. Peoples	1.00
H. G. Farrow	2.00
M. Wannamaker	.50
B. Bankey	1.00
C. C. Male	1.00
A. Gough	1.00
Austin White	1.00
Samuel Haines	1.00
J. A. Armstrong	1.00
Andrew Knott	1.00
John Sharland	2.00
H. W. Hunter	10.00
W. Jowett	1.00
Ernest Bellanger	1.00
C. B. Paxman	1.00
F. Scarth	1.00
Gerald Sinclair	.50
S. J. Terry	1.00
M. L. Kennedy	1.00
K. Wright	1.00
J. H. Parker	1.00
J. H. Scripture	1.00
C. A. Chapman	1.00
J. Fisher	5.00
G. A. R. Mason	5.00
Mrs. Margaret Coghlan	2.00
G. A. Brown	1.00
M. Acquafredda	1.00
H. J. Wheeler	1.00
James McGhee	1.00
J. Scanlan	1.00
R. Rollins	1.00
F. J. McGarvey	1.00
J. Brookes	1.00
Sid Smith	.50
R. E. Lynch	.50
Dr. Jack Marshall	25.00
James A. Jarvis	5.00
E. C. Wood	2.00
W. J. Bateman	3.00
Mrs. W. Lockyer	3.00
J. K. Lennox	1.00
J. C. Houston	10.00
Bell Shirt Co. Ltd.	200.00
F. L. Jones	10.00
Mrs. F. S. Wilson	10.00
G. A. Bonisteel	10.00
V. F. Bromley	10.00
E. Bradshaw	2.00
E. DeLeeuw	2.00
J. Kay	2.00
R. W. Daniels	2.00
Anna M. Rush	2.00
G. L. Smith	2.00
L. R. Finlayson	5.00
W. W. Shand	3.00
R. S. Rutherford	5.00
C. S. Martin	5.00
J. W. Clayton	1.00
W. A. VanTassel	2.00
Bill Muirhead	1.00
Cathie Holway	1.00
Jean Edwards	1.00
Russ Grass	1.00
Bill Hunt	1.00
Larry Buck	2.00
Violet Breach	1.00
Don King	2.00
Gordon Graham	1.00
Lois Casson	1.00
Mrs. H. M. Smith	.50
Miss Ethel Adams	1.00
Mrs. Myrtle Day	1.00
E. Punka	1.00
E. R. Beatty	1.00
J. Davies	1.00
Mrs. J. T. L. Hawkins	3.00
Mrs. A. R. Reid	5.00
R. J. Brule	5.00
E. Whiteman	5.00
A. H. Coe	5.00
R. M. Bresce	10.00
R. Chisholm	.75
L. A. Gray	3.00
G. R. Jenkinson	5.00
J. S. McBride	.50
H. Taylor	.50
Personal Finance Co. Ltd.	45.00
Niagara Finance Co. Ltd.	25.00
Mrs. Irene Seale	1.00
Miss E. Alexander	1.00
A. Cross	1.00
Miss L. Hillman	1.00
June St. Denis	1.00
H. Van Moorsel	1.00
A. J. Loader	1.00
June Stewart	2.00
K. M. Sharp	2.00
E. B. Brett	2.00

Five Men Acquitted

TORONTO (CP) — Five men charged with raping a 27-year-old mother of seven, were acquitted Wednesday by an Assize Court jury.

Mrs. Elizabeth King charged she had been raped in a truck.

The five men charged were: Paul Cachia, 23; John Staley, 23; Kenneth Chris, 20; Jack Rowan, 25, and Ernest Graham, 24.

SET UP POSTS

MOSCOW (Reuters)—Russia has announced it will set up 100 stationary posts within the Arctic circle and three stations on drifting icefloes, as part of its contribution to the operations of the 1957-58 geophysical year.

Swiss Offer Course For Canadian Pupils

TORONTO (CP)—Canadian high school children have been offered an opportunity to complete Grade 13 in Switzerland.

A special English-language junior college is being set up in Neuchatel to attract English-speaking students from Canada and the United States. The school will be part of the Swiss public school system.

The college will offer an English program with an opportunity for students to acquire fluency in French by living with a French speaking family.

6 Found Guilty Of Smuggling

WINDSOR (CP) — After nine hours of deliberation, an Ontario Supreme Court jury Wednesday night returned verdicts of guilty against five men and a woman charged with conspiracy to smuggle cars into Canada.

Mr. Justice J. L. McLennan remanded all six in custody for one week for sentence.

The verdict brought to an end one of the longest Supreme Court hearings held here, three weeks and two days. More than 70 crown witnesses testified in the case which concerned importation of 10 cars which police said were stolen in the Detroit area.

Found guilty were: Sherman Lawr, of Windsor; William and Violet Thachuk, of suburban Sandwich East; Donald and Murray Myles, of Leamington, Ont.; and Douglas Weightman, of Aylmer, Ont.

Plan Sound System

TORONTO (CP) — The Ontario government plans to install a sound amplifying system in the legislature.

The public works department Wednesday asked for tenders on a sound distribution system for the House. Deadline for tenders is Nov. 9.

It was believed the department will favor a system of individual desk-speakers and microphones.

Fund Falls Short

TORONTO (CP)—Toronto's Community Chest campaign fell $82,331 of its $3,836,000 goal when the drive ended Wednesday. Officials said they expect the fund will go over the top when late returns are reported.

LOW OVERHEAD . . . MEANS LOW PRICES

BBC BELLEVILLE BARGAIN CENTRE

285 Front St. Dial WO 8-9066

USED TIRE BARGAINS

ALL SIZES $1.00 up

BILL DELINE LTD.

BELLEVILLE

Couple Ordered To Return Home, Care for Animals

SUDBURY (CP) — A Sudbury couple has been ordered to return here from Toronto to care for the animals Humane Society officials said they left on their farm two months ago.

Officials of Sudbury and District Humane Society said they found dead and starving animals on the farm of Mr. and Mrs. John Armstrong, five miles east of here.

Police said Mr. and Mrs. Armstrong have been in Toronto visiting a daughter who is ill. The couple's 14-year-old granddaughter remained on the farm but supplies were not adequate to feed the animals. George Chabot, a Humane Society inspector, said he found a dead fox in a cage, a dead calf and an underfed horse.

RAID SECRET STORE

WETZLAR, West Germany (Reuters)—A gang of 20 schoolboys climbed by ladder 230 feet down a ventilation shaft into a secret underground ammunition store, the French Army discovered here. They stole more than 10,000 rounds of ammunition and used the bullets as slingshot ammunition, the powder for fireworks.

"blue coal"
THE WORLD'S FINEST ANTHRACITE
COLOR MARKED FOR YOUR PROTECTION

HARRY SMITH
ICE AND FUEL
283 Pinnacle St. Dial WO 8-7919

EATON'S

Store Hours
Daily
9 a.m. to 6 p.m.
Wednesday
9 a.m. to 12.30 noon

Company-wide special
Quilted Loungewear

Pre-Christmas Gift Buy!

Dusters and Housecoats

EATON Special price, each 9.95

Warmly quilted . . . silky-smooth rayon crepe, in luxury housecoats, at a kind-to-your budget price! Generously cut and carefully finished . . . fashioned of Pink-rosebud-sprigged, rayon crepe, on grounds of Blue, Black, White or Maize . . . padded with fresh soft cotton for warmth and lined with contrasting colour rayon.

A. Wrap-around housecoat; with gracefully full skirt and flattering lines, sizes 14 to 20 in group.

B. Youthful Duster style; has straight - cut silhouette, with full ripple back. Sizes in group, 12 to 20.

Boys' Mountie Winter Wear! Warm "Milium" Lined

Storm Coats and Ski Caps

Rayon and nylon blend gabardine, with 'Milium' backed red rayon satin over 7 lb. quilted lining, in Skipper Blue, Brown, Blue Grey. Storm coats have all wool pile Lamb Prima collar, elastic insert across back, belt and anchor buckle front. Storm cuffs.
Sizes 24 to 30, EATON Price, each 12.50
Sizes 32 to 36, EATON Price, each 13.95

Boys' Ski Caps

Sweat band, turn-in band, ear flaps and break-resisting peak. Sizes 6⅛ to 7¼.
EATON Price, each 1.95

Exclusive "Mountie" Lining Duffle Coats

"Mountie" lining is "Milium" backed; all wool Melton cloth. Heavy duty zipper and wooden toggle closing, attached hood with draw-string and chin strap, wool storm cuffs and semi-bellow pockets with square flaps. In navy, maroon. Sizes 24 to 30.
EATON Prices, each 12.95
Sizes 32 to 36, each 14.95

Rayon & Nylon Gabardine

Station Wagon Coats and Caps

Coats: Red rayon satin covers 7 lb. "Mountie" quilted lining, Milium backed. All wool pile Lamb Prima collar . . . double-breasted style with belt, two slash pockets. Storm cuffs. Available in Skipper Blue, Brown and Grey Sizes 24 to 30.
EATON Prices, each 13.95
Sizes 32 to 36, each 15.95

CAPS: All wool pile lining. Lamb Prima trim ear-flaps . . . sweat band, break-resisting peak. Colours Skipper Blue, Brown, Blue Grey. sizes 6⅛ to 7½.
EATON Price each 2.95

Seasonal Gifts for Men

"Birkdale" Rayon Crepe White Scarves

A Seasonal, versatile gift — suitable for elegant evening wear or for smart daytime wear. Excellent quality, with neat fringed ends.
Each 2.50

A Gift he'll certainly appreciate!

Capeskin (Sheepskin) Gloves

Inexpensive price, but expensive appearance! Fine for Town and "dress-up" occasions: seamless wool lining for extra warmth, side-panel cut . . . Bolton thumb, whip-stitched throughout for longer wear. Colours Tan and Black, sizes 8 to 10½.

Pair 3.95

All Wool Worsted Men's Gloves

Warm and Colourful for Winter Wear. Fancy weave patterns in assorted colours; Brown, Beige, Wine, Grey. Sizes Small, Medium, Large. Pair 1.50

Dial WO 2-4561

Luxurious Vanity Fair Rayon Satin Slips

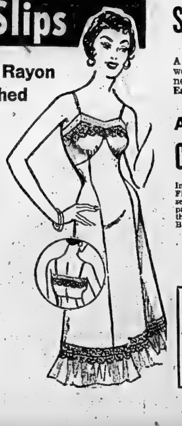

Garter Belts

Carefree and fashion-conscious, in White Nylon or Rayon Satin, with adjustable garters and elastic back inserts; even sizes 24 to 30 waist.
Price, each 1.00

Bandeaux . . . Brassieres

Crafted for uplift and comfort, with stitched upper and lower cup, elastic insert for fashionable separation; adjustable shoulder straps. White Nylon . . . Rayon Satin, or cotton broadcloth. Fittings (A) sizes 30 to 36. (B) 32 to 38. Each 1.00

✦ Shimmering Rayon Satin . . lavished with lace

EATON Price, each 3.98

The gift of elegance that most every woman loves in duplicate no matter how many she has, more are always welcomed . . . only at EATON'S can you buy these heavy Rayon Satin slips, lavished with scalloped lace and double 15-denier Nylon tricot, at yoke and hem . . . 4-gore straight cut skirt is most comfortable. Sizes 32 to 40 . . . white only. Pretty "Matchmats" with comfort-fit, plus Practical Price! "Lovable" Garter Belts and Bandeaux.

T. EATON Co LIMITED
BELLEVILLE BRANCH

THE WEATHER

Saturday — Clearing in afternoon; milder. Low 37, High 48.

The Ontario Intelligencer

TEMPERATURES

	Max.	Min.
Today	44	34
One Year Ago	44	36

Authorized as Second Class Mail Post Office Department, Ottawa

BELLEVILLE, ONTARIO, FRIDAY, NOVEMBER 4, 1955

5c Per Copy, 25c Per Week

FIVE DIE AS BRACEBRIDGE HOUSE BURNS

UN Chief Submits New Peace Plan To Israel, Egypt

No More Action Reported At Scene of Thursday Battle

JERUSALEM (AP) — Israel said two Egyptian platoons today attacked an Israeli advanced position near the lower sector of the Gaza strip, but no action was reported along the El Auja-Nizana zone border, where a bloody battle was fought Thursday.

An official Israeli spokesman said today's attack was north of the Nir Izhak settlements, about two miles east of the Gaza border. He said the Israelis beat back the Egyptians with rifle and machine-gun fire and suffered no casualties.

Both sides still claimed the strategic El Sabha check post in the El Auja-Nizana zone, scene of a 17-hour battle Thursday described as the heaviest fighting between Arabs and Jews since the 1948 Palestine war. El Auja is about miles south of Gaza.

STILL RESTRICTED

United Nations truce observers in the zone reported that their freedom of movement still was restricted by Israel today, and that they were unable to visit the El Sabha frontier area.

An Israeli foreign office spokesman said the UN officials had been informed: "There is no firing, and there will be no firing across the international frontier from the Israeli side unless we are attacked or the Egyptians across the frontier."

The El Sabha fighting brought these other developments:

Secretary-General Dag Hammarskjold gave Egyptian and Israeli representatives at UN headquarters in New York a new peace plan for the border region, calling for withdrawal of Egyptian troops from the zone and the setting up of permanent markers along the triangular area's borders.

LONDON PROTESTS

In Geneva, an informed source said Britain favors swift and stern UN condemnation of Israel in the El Sabha fighting. Foreign secretary Macmillan, attending the Big Four foreign ministers' meeting, is expected to ask State Secretary Dulles and Foreign Minister Pinay for a joint appeal to the UN security council for action.

London formally protested the El Sabha attack to Israel.

Washington urged Israel and Egypt to hold high-level peace talks instead of trying to shoot out their "explosive" border dispute.

A Lebanese government spokesman said the Arab countries would act to relieve pressure on Egypt if full-scale fighting developed between the Egyptians and the Israelis.

Both Egypt and Israel acknowledged casualties in the El Sabha fighting, but each sought to discredit the other's figures. Also disputed was whether the bitterly contested post near the desert demarcation line between the two countries was on Israeli or Egyptian territory. Both sides claimed it.

The Israelis, who accused Egypt of occupying El Sabha in violation of the armistice, launched a continuing attack on it in battalion strength Wednesday night. Thursday they claimed the "Egyptian invader" had been expelled and that the post was firmly in Israeli hands.

The Israelis listed casualties at 50 Egyptians killed and 40 captured. They said their own losses were five killed and 18 wounded.

The Egyptians said they lost 70 killed or missing but killed 200 Israelis.

By TOM HOGE

UNITED NATIONS, N.Y. (AP)—Secretary - general Dag Hammarskjold of the United Nations took a direct hand today in seeking to settle the boiling border dispute between Israel and Egypt.

Hammarskjold called in representatives of the two countries Thursday night and submitted a plan calling on Egypt to pull her troops out of the El Auja demilitarized zone. It also urged the setting up of a permanent demarcation line in the disputed region.

Spokesmen for both Egypt and Israel said they were cabling the proposal to their home governments.

UN officials expressed hope that Hammarskjold's peace plan would re-establish order in the area, the scene of what has been described as the most serious fighting since the 1948 Palestine war.

The secretary-general conferred earlier with the permanent representatives of the United States, Britain and France and was understood to have received their endorsement before going ahead with his proposal.

Hammarskjold also consulted in advance with Maj.-Gen. E. L. M. Burns, UN Palestine truce chief who now is en route back to the troubled Holy Land. Burns, a Canadian, conferred here earlier in the week before spending a day's holiday at his Ottawa home.

The secretary-general expressed grave concern to Israel over the attack in the demilitarized zone Wednesday night.

Meanwhile, the Western Big Three waited for clearer reports on the situation as they pondered whether to bring the issue before the UN security council. Observers believed that the Big Three would await the reaction of Israel and Egypt to Hammarskjold's plan before making any move to convene the council.

Informed sources expressed belief that the Western powers are feeling their way carefully to avoid bringing any proposal before the security council which might run afoul of a Soviet veto.

Diplomats pointed out that Russia might turn thumbs down on any move that would embarrass Egypt in view of the cordial relations that Arab land now enjoys with Moscow.

TEN PRISONERS FLEE WALLA WALLA THROUGH TUNNEL

Must Have Dug Weeks To Make Escape Route

WALLA WALLA, Wash. (AP)—A mother-murderer and nine other inmates of the tumult-ridden Washington state penitentiary escaped Thursday night after weeks of tunnelling through seven inches of concrete and 30 feet of earth.

The escape was discovered at a 7:30 p.m. change of guards, an estimated two hours after the 10 men had crawled through the 30-inch-wide tunnel to liberty just outside the west wall.

Despite a widespread cordon of scores of police assisted by four bloodhounds, no trace of the men had been found this morning, except tracks half a mile from the gaping hole in the prison side.

Back in the prison the guards found a neat circular slab chiselled from the seven-inch-thick concrete floor of one of the cells. It led into an unused dirt-floor basement. The 30-foot-long tunnel started there, running straight as a die to the exit point.

Only a few hand-made digging tools were left behind. The dirt apparently had been flushed down prison toilets a bit at a time. Guards said the big chunk of concrete probably had been replaced each day by the felons after a night of digging.

SHOT HIS MOTHER

One of the men who escaped was William B. Bracey, 20, who shot his mother at Tacoma two years ago when she refused him the use of the family automobile. He was serving 30 years.

Another was a lifer, Ollie Wiles, 42, sent up seven years ago as a habitual criminal after a life of crime in Washington and Oregon. The others all were serving 15 years or more for crimes ranging from grand larceny to robbery.

Three of the convicts, including Wiles, had escaped previously from the state penitentiary. The others were Gene Kensler, 32, and Ralph Elmer Lockerby, 25. Another, William Paul Lee, 42, was transferred here after an escape from the state reformatory at Monroe.

The mass breakout was another in a series of riots, fires, strikes and other disorders which have rocked the prison in the last several years.

An almost steady stream of convicts has escaped from the big brick and concrete institution which houses 1,600 prisoners. Two years ago, more than $1,000 damage was caused when hundreds of inmates rioted.

BC Rivers Flood After Rain, Damage Runs Into Millions

NORTH VANCOUVER (CP) — Rivers swirled their destructive overflow into streets and homes today in a wild charge from mountain to sea, adding to damage already estimated in millions of dollars.

Provincial government recognition of North Vancouver as a disaster area sent 300 militia men to the aid of volunteer flood fighters. Regular army men were standing by.

More than 100 families were evacuated from homes threatened by three rivers which climbed 12 feet above normal level under torrential rains.

Main trouble spot was the Seymour creek area where rain-floods caused severe damage six years ago. But civil defence officials said the 1949 flood "was a picnic" compared to the present rampage.

In neighboring West Vancouver, separated from here by another angry stream, the Capilano river, damage to homes and property was estimated by a public official at $1,000,000.

There was no firm estimate for North Vancouver but damage here was, if anything, more severe.

North and West Vancouver are across Burrard inlet from Vancouver proper, only a few minutes away by car or ferry.

Everywhere in the B.C. lower mainland and on Vancouver island record rainfalls were reported. North Vancouver recorded seven inches of rain in the 36 hours before midnight, when the downpour eased.

But while weather officials predicted the rain would turn into occasional showers today, another moisture-laden storm was reported barelling in from the Pacific.

The new storm was not expected to reach the coast until the weekend and some respite was expected today.

The estimate that damage in West Vancouver alone would "exceed $1,000,000" was made Thursday by municipal manager Nish McDonald.

Despite the high dollar cost — which was not confined to the north shore communities — no lives were lost and no injuries reported.

On southern Vancouver island, a U.S. Coast Guard helicopter lifted six persons to safety from a second-storey window as families were evacuated in flood-threatened B.C. and Washington areas.

At Haney, B.C., 35 miles east of Vancouver, 100 families were evacuated from their homes, hit by the overflowing Alouette river, a tributary of the Fraser.

At South Westminster, across the Fraser river, 400 homes were cut off from main highways by a growing lake.

Elsewhere in southern B.C., there were similar stories of destruction as the province experienced its worst rain storm in its history.

On the Hope-Penticton highway, about 100 miles east of Vancouver, a mammoth mud slide poured debris over a 1,500-yard stretch of road. The highway has been closed indefinitely.

Early Thursday, two slides cut the main Canadian Pacific line at Harrison Mills, 61 miles east of Vancouver and slides in the Fraser canyon, north of Hope, B.C., cut the CNR lines.

Service was maintained, however, and both railways reported trains leaving Vancouver on time.

LAKE SHIPS HIT BY FIERCE STORM NOW NEARLY OVER

Cottage Areas Flooded, Snow Covers Big Area

By THE CANADIAN PRESS

A fierce autumn storm was expected to blow itself out today after lashing waterfront property, disrupting Great Lakes shipping and bringing snow to a great portion of Ontario.

Winds reached gale force Thursday. Water levels in canals were lowered, fishing boats were smashed against piers, a retaining wall gave way and several cottage areas were flooded.

Lakes Superior, Huron, St. Clair and Erie were hardest hit. Skippers of several freighters on Lake Superior radioed the temperature had dropped sharply and heavy snow was falling. The captain of the Perseux reported the storm the worst he had seen.

At Little Current on the north shore of Manitoulin island, five fishing boats were smashed.

Ships found it impossible to pass through the Amherstburg channel near Windsor when the strong westerly winds lowered water levels about five feet.

Winds up to 60 miles an hour were reported by a lighthouse keeper at Point Pelee in Lake Erie, making passage in the area dangerous.

The Dominion public weather office at Toronto said a major low pressure area sped into Ontario Thursday and would continue on towards Hudson bay today. Highest temperature forecast for the province was 38, with lows down to 10 for the James bay regions. The disturbance was also expected to bring drifting snow to some northern areas.

Wind-driven waves demolished part of a retaining wall on the Niagara parkway near Fort Erie, pushing debris onto the road. There was some flooding but damage was described as slight.

Shipping moving into the Welland canal from Lake Erie was delayed but southbound traffic was not hampered.

During the fierce storm the freighter Joseph Morrow lost a rudder on Lake Huron. A dozen ships were forced to drop anchor in the Detroit river.

Young Mother, 21, Her Three Sons And Man Perish

Husband Is in Hospital Due Shock, Loss of Blood

BRACEBRIDGE (CP) — Five persons were burned to death in a house fire here early today.

Dead are Mrs. Doris Potter, 21, her three sons, Tommy, 4, Raymond, 2, and Bobbie, eight months, and Jack Crowder.. believed to be about 60.

Mrs. Potter's husband, William, is in hospital suffering from shock and loss of blood.

Gerald Ellis, 23, a boarder, escaped with slight burns.

Their two-storey frame house, nine miles north of this Muskoka district town, was burned to the ground, police said.

Police said Potter told them he was awakened by his wife about 2 a.m. and she told him the house was on fire.

FLAMES BLOCK HALL

He raced downstairs to get Crowder, who was partly crippled, but the flames drove him back.

"I ran back up stairs and broke a window and yelled to my wife to bring the children.

"She didn't come.

"I went along the hallway but couldn't get near the bedrooms because of the flames."

Mrs. Potter was in the bedroom she and her husband slept in. Two of the children were in another bedroom and the baby was in another.

Police said Potter either jumped or fell through an upstairs window. He was found by neighbors, who called firemen and a doctor.

Sgt. Everett Hicks of the Ontario Provincial Police said he thinks the house was heated by a barrel-type stove and presumes it became over-heated.

Crowder was sleeping in the living room near the stove.

The house was a two - storey frame dwelling converted from a combination garage and lunch room when the new Highway 11 was built some distance away.

The Potters were renting. Mr. Potter is a scrap dealer.

Jack Crowder Jr., his wife and two children who live in one of three cabins at the rear of the house, said they were awakened by calls for help from inside the burning building.

"By the time I got to the place it was all in flames," Crowder said.

"Ellis had got out through a window and then ran, naked, down Highway 11 to get the fire department.

"My wife ran out to help and tripped over the body of Bill Potter. He was lying unconscious by the side of the house. I had drained the water from my car, but I drove it two miles to raise some help and burned the engine out," he said.

Ellis, who worked with Potter in their car-wrecking business, told firemen he heard an explosion in the kitchen stove before the place was enveloped in flames.

The group had arrived only six weeks ago from Simcoe.

Firemen said the bodies were burned almost beyond recognition. At the place where the front door had been was the body of the family dog.

EXPORTS STRESSED NOW SAY BRITON

Emphasis in Britain now is on export trade, says Sir Ernest Goodale, head of Britain's National Industrial exhibition, who is now on a tour of Canada. Sir Ernest said that British manufacturers consider the Canadian market a tough "but vital" one. One of the purposes of his trip is to convince Trade Minister Howe to arrange a Canadian exhibit at the British exhibition. (Central Press Canadian.)

GIANT PHONE

BRANTFORD (CP)—A telephone —six feet high, six feet wide and eight feet long, with a dial four feet across—will be unveiled here by Mayor Reg Cooper Nov. 16, it was announced Thursday. The telephone will stand at one end of Lorne bridge where tourists can see it. Its outline will flash off and on at night. Alexander Graham Bell, a native of Scotland, invented the telephone here in 1876.

Molotov May Fly to Moscow During Lull in Conference

GENEVA (Reuters) — Vyacheslav Molotov, the Soviet foreign minister, may fly to Moscow Saturday for consultations with his government during a three-day recess of the Big Four foreign ministers conference here, Communist sources said today.

There are no conference sessions after today until Tuesday.

John Foster Dulles, U.S. secretary of state, leaves Saturday for Vienna, Austria, and talks on Brioni island with President Tito of Yugoslavia on Sunday.

British Foreign Secretary Harold Macmillan leaves for London tonight by way of Paris to attend a House of Commons debate on Monday on the disappearance, presumably behind the Iron Curtain, of former foreign office officials Donald Maclean and Guy Burgess.

French Foreign Minister Antoine Pinay flies to Paris Saturday to take part in a special cabinet meeting and another meeting with ex-sultan Sidi Mohammed Ben Youssef, who is expected to return to his throne in Morocco.

A stalemate seems certain to hold for the two weeks remaining in the conference despite a solemn warning from Britain's Foreign Secretary Macmillan on the urgency of German unity. He said the great powers will face an "increasingly explosive situation" in Germany if they do not find a speedy solution to the unification problem.

But more than two hours of argument Thursday failed to produce any evidence that the beginnings of such a solution may be found here.

Russia's Foreign Minister Molotov hardened his insistence that the Western alliance must be demolished before the Soviet Union will agree to German unity.

The Western Big Three restated with equal determination their contention that a reunified Germany allied with the West by free choice offers the best hope for future peace in Europe.

Auto Union Loses 800 U.S. Members

DETROIT (AP)—The CIO United Auto Workers Union has lost about 800 members to independent unions as a result of dissatisfaction among skilled workers with the general contracts signed earlier this year in the auto industry.

The latest loss occurred Thursday when skilled die craftsmen at the Detroit Chevrolet forge plant voted to withdraw from the UAW.

In four other elections conducted in the last six months at Michigan plants the UAW lost more than 500 skilled-worker members.

The membership loss, however, represents only a small percentage of the 250,000 skilled workers among the union's total membership of 1,500,000.

RCAF Increases Search Squadron To Five Planes

TRENTON (CP) — The RCAF increased to nine today the number of aircraft searching for three men lost in the rugged bush country of northwestern Quebec.

Three planes searched Thursday for the missing aircraft which disappeared while on a flight from St. Jovite, Que., 50 miles north of Montreal, to Amos and Val D'Or a distance of about 100 miles.

Missing are pilot Lloyd Evans, his brother David and Augustino Ricci. They were on a fishing trip.

Dies of Poison

TORONTO (CP) — Geraldine LaPointe, died today shortly after being taken to a Toronto hospital. Police said cause of death was believed to be an overdose of poison. An autopsy was ordered.

Police were called to the woman's home at 4 a.m.

PLAN MEETING

TORONTO (CP) — The Ontario cream producers' marketing board will hold its annual meeting at the Royal York Hotel here Nov. 15, it was announced today.

Border Clash Is No Surprise To General Burns

LONDON (CP) —Maj. - Gen. E. L. M. Burns, chief United Nations truce supervisor in Palestine, said on his arrival from Canada today that Thursday's serious Israeli-Egyptian border clash was "no surprise."

"I am sorry to say that it did not surprise me," said Burns, who flies to his Jerusalem headquarters Saturday. "The clash took place after a United Nations peace appeal had been made to both sides."

Burns was meeting today with Anthony Nutting, British minister of state, to discuss the explosive Middle East situation. Before flying here from Montreal he held a number of discussions with Dag Hammarskjold, UN secretary-general, in New York concerning the continuing series of Israeli-Egyptian incidents.

"DOCTOR" SENTENCED

KITCHENER (CP)—W. Eugene Ford was sentenced Thursday to 2½ years in jail when he was convicted on two charges of indecent assault. On an additional charge of breach of the Medical Act he was fined $25 and costs or 14 days in jail. Evidence showed Ford represented himself as a medical doctor who could perform miracle feats with his "electrified" left hand.

Boy, 7, Describes Seeing Man Shoot Kingston Woman

KINGSTON (CP)—A seven-year-old boy testified Thursday at the trial of a young bachelor farmer accused of murdering the mother of two of his playmates.

The grade 1 pupil, Frank Harkness, was the main witnesses in the fourth day of the trial of Hilton Campbell, 25, charged with murdering Mrs. Bernice Azulay, also 25, near her small home here last July 21.

The boy pointed a stubby finger at Campbell and identified him as the man he said he saw "put the gun up close to her and shoot her."

Under cross-examination young Harkness held to his story. He did not give his testimony under oath because he did not realize what an oath meant, Mr. Justice John L. Wilson ruled.

He said he had never seen Campbell before the day of the shooting. The boy explained he had been told the man's name was Campbell by Melvin Azulay, the victim's six-year-old son.

At one point the youngster mentioned the word murder. "Do you know what the word murder means?" asked Malcolm Robb of Toronto, the defence counsel. "Did you learn what the word means at school?"

The schoolboy sent the packed courtroom into laughter when he replied: "We don't talk about murder in school."

'Hydrogen, Hate Go Ill Together, An Explosive Mixture'--Pearson

NEW DELHI (AP) — "Hydrogen and hate go ill together," Canada's minister for external affairs said in a New Delhi speech today.

"They are an explosive mixture," L. B. Pearson told the Indian Council of World Affairs. "Because of the recognition of this fact in the highest places, there has been of late an easing of those tensions which could snap us into oblivion.

"Real peace is not yet with us, but if we show imagination as well as wisdom we may secure it."

The North Atlantic Treaty Organization was formed because of fears of aggression in Europe, and "it follows that circumstances change if the fear of war can be removed and if the United Nations can effectively discharge the security functions visualized in the charter."

"Then—but only then—should NATO or any other defensive security system which represents a genuine coming together of countries concerned disappear."

The Canadian minister urged international amity and tolerance at this time of grave international decisions, and said that "with the stakes so high it is more necessary than ever that good sense and moderation control our actions."

This morning Pearson placed a wreath on the Gandhi memorial here, along with Escott Reid, Canadian high commissioner to India.

Today's ceremonies included the planting of maple trees at the Gandhi memorial and on the grounds of Canada House. At the formal planting Pearson commented: "I hope this is more successful than my home gardening."

Remembrance Poppy Redesigned First Time in Past Two Decades

OTTAWA (CP)—The first new design of the Remembrance Day poppy in 20 years will be worn Nov. 11 by millions of Canadians.

The Canadian Legion expects to distribute about 5,500,000 poppies and 56,000 poppy wreaths between now and Remembrance Day and to raise some $880,000 for legion welfare work.

This year's poppy has a better appearance than those of former years, is of richer red and is more durable. It is made of finished paper but won't curl up or run. Poppies of the last two decades have been made of cotton or silk.

At one time, there used to be as many as five different types of poppies on sale immediately before Remembrance Day.

Legion officials said the poppy sale thus became more and more a matter of straight merchandising. Variously sized poppies led to discrimination, particularly among children. These and similar factors, legionnaires said, contributed to the loss of the poppy as a symbol of remembrance.

Now there will be only a single, uniform poppy.

About 250,000 persons representing 2,000 legion branches across Canada will offer legion poppies on the street.

Local legion branches keep more than 65 per cent of the funds raised through sale of poppies. This money can't be used for ordinary legion branch operations but must go to helping needy veterans. A veteran need not be a legion member to receive such help.

The remaining portion of the poppy fund goes to provincial commands and the Dominion command for welfare work and to cover the cost of the poppies, made by some 40 disabled war veterans of Veteraft Ltd.

Today's Chuckle

Visitor: "Well, Bobbie, how do you like your new sister?"

Bobbie: "Oh, all right, I guess. But there's lots of things we needed worse."

THE WEATHER

TORONTO (CP) — Synopsis: Cloudy skies persisted over most of Ontario during the night and prevented temperatures from falling too drastically. Milder air, moving through the western states, is expected to bring an end to the current cool weather Saturday.

COMING EVENTS

CHRISTMAS BAZAAR AND TEA. College Hill United Church, Wednesday, November 9th, 2.30 to 5.30. Everyone welcome. N4-8

BELLEVILLE PRESBYTERY YOUNG People's Union, Skating Party, Belleville Arena, Monday, November 7th, 8 p.m. Lunch at Bridge Street United Church. Admission 65 cents. Everyone welcome.

RUMMAGE SALE, SATURDAY, NOVember 5th, 10 a.m., Christ Church Parish Hall, Ladies' Auxiliary, 2nd Belleville Boy Scouts' Association.

RUMMAGE SALE AT CENTRE ST. Mission at Hillcrest, on Saturday, November 5th, at 10 o'clock.

YOUTH FOR CHRIST, SATURDAY, November 5th, 8 p.m., Alliance Tabernacle. Guest speaker: Mr. Fred Halse, Christian business man of Snelgrove Real Estate, Toronto, and Don and Peggy Myers, talented singers of Bowmanville. N3-31

HOME AND SCHOOL ANNUAL Skate Sale, November 11th, 1.30 p.m., at the following schools: Queen Victoria, Queen Alexandra, King George, Queen Mary and Prince of Wales. O28-N-4-8-10

SANTA CLAUS PARADE COMING Saturday, December 3rd, 11 a.m. All interested clubs, organizations and individuals are asked to attend a meeting Tuesday, November 8th, 10 a.m. sharp at No. 2 Fire Hall. N4-38

WOMEN'S CANADIAN CLUB DINner Meeting, Masonic Temple, Thursday, November 17th, 7 p.m. Price $1.50. Speaker: Don Henshaw. Topic: "The Terror and Power of Public Relations." Procure dinner tickets before November 15th from Mrs. Alan Sprague, 259 George St. WO 8-8977, or Friday afternoon November 11th, 1.30-5 p.m. at Haig's Garage. Membership still available. N4-8

COLLEGIATE AND VOCATIONAL Home and School Meeting, Monday, November 7th, 8 p.m., in Boys' Gymnasium. Mr. Don McKinnon speaks on Juvenile Delinquency.

BELLEVILLE FIREFIGHTERS Association Social Evening every Monday evening at 8.30 p.m. Admission 25c At the Moose Hall. Door prize. S17-20-ef-m-tf

DON'T FORGET SOCIAL EVENING at Knights of Columbus Hall. Auspices of Holy Name Society, Saturday nights. Good prizes. Jackpot and door prizes. J7-ef-s-tf

RUMMAGE SALE, MOOSE HALL, 52 Victoria Ave., Saturday, November 5th, 2 p.m. Auspices of Dorcas Association, Baptist Church. N3-4

FOXBORO ST. ANDREW'S PRESBYterian Church Anniversary, Sunday, November 6th, 11 a.m. and 7.30 p.m. Mr. John McMurray, speaker. N3-38

SOCIAL EVENING EVERY FRIDAY, Orange Hall, Church Street, 8.30. Special prizes. Jackpot. Admission 25c. Best prizes in town. J7-eth-8-tf

City and District News

FIRE DESTROYS STIRLING CAR

Fire completely destroyed the 1955 model automobile owned by S. R. McCrory, Stirling contractor this week. The car which was parked in the driveway broke into flames and awakened a neighbor at 4 a.m.

BISHOP TO SPEAK AT FRANKFORD

The Rt. Rev. H. G. Watts, D.D., will be the special preacher at Trinity Church, Frankford, at the Sunday morning services. The bishop is head of the diocese of Caledonia with an area of 350,000 square miles in British Columbia. He will dedicate a new font cover and altar linens at the service.

PICTON STORE CLOSES DOORS

G. E. Fraser Sons Ltd., well-known Picton store proprietors have announced their retirement from the merchandising field after eighty-five years of service to the town and county. The family will retain ownership of the property, but the store will cease to operate.

WINS HONORS AT CHEESE SHOW

Murray Heath, cheesemaker at the Rylstone factory won second prize at the British Dairy Show held in London, England. First prize was taken by Harold Montgomery, Stormont, and third prize T. S. Aiken of Belton, Ont. Mr. Heath has been a prominent cheesemaker throughout this district for many years winning first prizes at the Canadian National Exhibition and the British Empire Show held in this city.

EASTER LILY IN BLOOM

Mrs. Harry Richardson, Wellington, Ont., has no fall crop of raspberries but she does have an Easter lily that is in beautiful bloom.

SENIOR CITIZENS ENJOY HALLOWE'EN

The monthly meeting of the Senior Citizens of Belleville Club took the form of a Hallowe'en party and business was by-passed to make a full night of fun.

President Fred Cooke opened the evening with a march of those in costume and prizes were awarded to Mrs. A. Cathcart, and J. W. Robinson. Mrs. Cathcart also won the prize for bursting a balloon.

Square dancing was enjoyed to the music of Bruce Sills, accordion, and Charles Thorn, violin. Mr. Thorn also sang several Irish songs which were well received. Mr. Savage and Mr. Robinson and Mrs. Drummond also sang.

Refreshments were served by Mrs. Cook and her committee.

Mrs. J. Preston was winner of the door prize. Mrs. Moult, treasurer, reported six new members.

TOPS IN BEAUTILITY

BAUER & BLACK

NYLON ELASTIC STOCKINGS

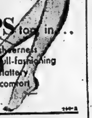

TOPS too in . . .
. . sheerness
. . full-fashioning
. . flattery
. . comfort

McKEOWN'S DRUG STORE
WO 2-6772 WE DELIVER

CAPITOL LUNCH
145 Front St. Belleville
"The place where the working man gets a fair deal and a square meal"
(AIR CONDITIONED)

CNRAA CONTEST No. 34
COLOR YELLOW
I-19, B-2, I-16, O-70
G-47, B-3, B-9, N-43
O-74, G-51.

REMEMBER

Wear a Poppy

OK LOANS $50 to $1500
NOW! A COMPLETE LOAN SERVICE
Watch Monday's Paper

LOW OVERHEAD . . . MEANS LOW PRICES
BBC BELLEVILLE BARGAIN CENTRE
385 Front St. Dial WO 2-9064

Notice!
NEW LOCATION
Kenneth Campbell
INSURANCE AGENCIES
HAVE MOVED TO
329 CHURCH ST.
(Above Pittsburgh Paint)
FIRE - AUTOMOBILE - LIABILITY - MARINE BONDS
DIAL WO 2-1856 RES. DIAL WO 2-1581

REVLON
SATIN-SET
THE NEW PIN-CURL SPRAY SET
● For extra-quick setting
● To hold your hair-do.
POSITIVELY CONTAINS NO LACQUER
$2.00
Geen-Drugs LIMITED
I.D.A.
FOR FRIENDLY PERSONAL SERVICE
DIAL WO 2-4551 — FREE DELIVERY

Don Kingdon Made Manager Of Lake Ontario Development Association, Starting Jan. 1

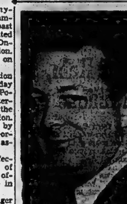

DONALD W. KINGDON

Donald W. Kingdon, secretary-manager of the Belleville Chamber of Commerce for the past three years, has been appointed general manager of the Lake Ontario Development Association. He assumes his new duties on January 1, 1956.

Directors of the Association announced their choice Thursday night following a meeting in Peterborough in which they interviewed 15 men selected from the 95 applicants for the position. The announcement was made by Peterborough Alderman W. Gordon Powell, president of the association.

The appointment becomes effective subject to the approval of the Ontario government. Head office of the association will be in Peterborough.

Duties of the general manager include promotion and development of the industrial, tourist, agricultural and commercial interests of the area.

The Lake Ontario region encompasses the eight county area from Bowmanville to Napanee and includes Victoria, Northumberland, Durham, Peterborough, Haliburton, Lennox and Addington, Hastings and Prince Edward counties. There are 282,000 people in the area and 22 per cent of Ontario's resorts.

Those from the Quinte district attending Thursday's meeting in Peterborough were, P. C. McGuire of Belleville; O. W. Larry of Trenton; Sam Gentile of Picton and Harold Lasher of Napanee. Belleville is not a member of the association, city council having rejected affiliation.

HERE THREE YEARS

Mr. Kingdon will assume his new duties three years to the day that he became secretary-manager of the Belleville Chamber of Commerce.

Mr. Kingdon was born and educated in Peterborough and during World War II served in the RCAF in Canada and overseas.

Following the war he attended Peterborough Business College. He was employed for a time as a teller in the Peterborough branch of the Victoria and Grey Trust and Savings Co., and was manager of the Kingdon Barrel and Shingle Company.

While he was assistant secretary-manager of the Peterborough Chamber of Commerce he graduated from the Institute of Board and Chamber Secretaries which is sponsored by the Canadian Chamber of Commerce at McMaster University.

While in Belleville Mr. Kingdon has been secretary of the industrial committee as well as Chamber secretary-manager.

He is married to the former Jean Allison of Port Hope, and is the father of two boys.

He is a member of the Belleville Rotary Club.

"I have enjoyed living in Belleville and working with the directors and presidents of the Chamber of Commerce," said Mr. Kingdon this morning.

"Working with the city council as secretary of the industrial committee has been excellent experience and I appreciate the opportunity of working with them," he said.

New Travel Record Likely As Canadians Seek Fun, Sun In Europe and United States

OTTAWA (CP)—Canadians, bitten harder by the travel bug every year, are heading for their biggest spending spree abroad.

Reflecting national prosperity, travelling Canadians last year spent a record $382,000,000 on trips outside the country. But figures compiled by the bureau of statistics for the first six months of 1955 indicate they are spreading the dollar more than ever in foreign countries this year.

The bureau estimated that 20 per cent more Canadians travelled overseas and, about 10 per cent more overseas folk visited Canada last year than before. Figures are not in for 1955, but it is aparent that more Canadians are flying to Europe than ever before and more are visiting the United States.

The United States is still the favorite visiting place of Canadians. It drew $313,000,000 of the $382,000,000 spent by Canadians on travel outside the country last year. And although its share of this year's increased spending by Canadians is not known, the bureau says it is rising along with Europe's share.

Between January and June this year, Canadians spent $195,000,000 compared with $164,000,000 in the same period of 1954. The higher outflow of cash, a bureau official said, was running to both the U.S. and Europe.

Most of the money Canadians left overseas last year went to the United Kingdom—$35,000,000. Other European countries attracted $23,000,000, sterling countries other than the U.K. drew $7,000,000 and all other countries $3,000,000.

A bureau official said that of the $7,000,000 spent in sterling countries other than the U.K., more than half went to the tropical lands of the West Indies and Bermuda as many Canadians went south to escape the winter.

The amounts spent in all five categories of countries for which the bureau compiles figures were up in 1954 from 1953. Most marked was the amount spent in the U.S. It rose to $313,000,000 from $307,000,000 in 1953. Canadians spent $31,000,000 in the U.K. in 1953 and $35,000,000 in 1954.

In 1953, Canadians spent $18,000,000 in continental European countries. They boosted that figure to $23,000,000 last year and it is expected to be higher still by the end of 1955.

Air travel to overseas countries is increasing. Bureau of Statistics figures show almost half the 73,000 Canadians returning to Canada from overseas last year came by air. That gave the airlines an increase of 32 per cent over 1953 in the percentage of Canadians returning directly to Canada from Europe and other areas across the seas.

Americans are not far ahead of Canadians when it comes to spending money in Europe. The bureau said U.S. travellers left behind $64,000,000 in the U.K. last year compared with $35,000,000 from Canadians. On a per capita basis, that put residents of Canada in a higher spending bracket than Americans while away from home.

In continental Europe, Americans last year spent $288,000,000 compared with Canadians' $23,000,000.

Travelling Sixty Police Car Flips And Hits Another

TORONTO (CP) — A police chase after a speeding motorist ended spectacularly early today when one of the cruisers flipped on its side at 60 miles an hour and skidded into a second police car.

Detective Ralph Gilbert, driver of the cruiser, escaped without injury.

Traffic inspector Robert Kerr said James Beausoleil, who lives near Aurora, will be charged with criminal negligence. Police said he told them he was taking his girl friend home.

NEED OIL . . . IN A HURRY?
OUR EXPRESS SERVICE
Gives you prompt delivery of furnace or stove oil at any hour, in any weather. Buy your oil where reliable oil burner mechanic service is guaranteed 24 hours a day.
MOIRA-SCHUSTER LIMITED
18 BRIDGE ST. E. — BELLEVILLE
DIAL WO 2-4306

THE BELMONT RESTAURANT
289 FRONT ST.
for
STEAKS & CHOPS

Obituary

JAMES R. WOOD
(R.R. 2 Crookston)

Resident in this area all his life, James R. Wood, R.R. 2 Crookston, died at his home Wednesday. He was in his 64th year.

Mr. Wood, who was a retired farmer, was born in Crookston, son of the late Mr. and Mrs. Alex Wood. He also had lived in Springbrook for a number of years and was a member of the local LOL there. His death followed a brief illness. Mr. Wood attended the United Church.

He is survived by one brother, Wilbert of Campbellford, and one sister, Mrs. Pearl Howard of Crookston.

Resting at the McKenzie Funeral Home, Madoc. The funeral announcement appears elsewhere in this edition.

MRS. WILLIAM RANNIE
(Campbellford)

CAMPBELLFORD — One of the oldest lifelong residents of this district, Mrs. William Rannie, in her 90th year, was buried in Burnbrae cemetery on Thursday afternoon after an illness of three weeks in Campbellford Memorial Hospital.

Mrs. Rannie, born Mary Hurtle Hume at "Humeshaugh," Seymour township, in December of 1865, was the last of a family of eight children born to Thomas Hume and his wife, Jane Patterson. She married the late Wm. Rannie in 1886 and they celebrated their golden wedding in 1936.

The largely attended funeral service, held from the home of her daughter and son-in-law, Mr. and Mrs. Carl Johnston, together with the many beautiful floral tributes, testified to the widespread esteem in which the deceased was held in Seymour and Campbellford.

Rev. Dr. D. M. Smith of St. John's United Church and Rev. Gordon Whitehorne who conducted the funeral services, referred to Mrs. Rannie's fine Christian life, her especially wide circle of friends and her unselfish service to the community. She was made a life member of Hoards' United Church W.M.S. in 1930, and was also honorary director of the Ladies' Division of the Agricultural Society.

Mrs. Rannie is survived by a family of three children: Mrs. Roy Walker, Mrs. Carl Johnston and John Rannie, all of Campbellford; five grandchildren and five great-grandchildren. A daughter, Eloise, predeceased her in 1898 at three years of age.

Bearers were: Harold Milne, Oscar Rannie, Wm. Hume, Ronald Clarke, Harold Pierce and Morley Petherick.

Among relatives and friends attending the funeral from out-of-town were: Miss Anne Hume of Windsor; Mrs. James Hume, Mrs. Athol McQuarrie, Donald Hume, Mrs. Ernest Clayton and Mrs. Blake Totton, all of Toronto; Mr. and Mrs. Alex. Johnston and J. Alex. Hume of Ottawa; Mrs. John Rannie and Mitchell of Tweed, and Mrs. Wm. White, of Roslin.

Invite Canada To Join Tourist Promotion Work

WASHINGTON (AP) — Canada an participate in the tourist promotion work of the Organization of American States, the organization's council decided Thursday.

It approved a resolution asking the Inter-American Economic and Social Council to invite Canada to participate in the work of the four technical committees of the Inter-American Tourist Congresses.

Canada, in the past, has participated in the tourist congresses themselves. But its right to work with the four technical committees, which function within the economic and social council, had been questioned. Canada is not a member of the organization.

The resolution approved Thursday, however, would give Canada—if it chooses to participate—both voice and vote in the technical committees. The committees function in the interval between the bi-annual meetings of the congress, and make recommendations for promoting tourism.

In Ottawa Canadian government travel bureau director D. Leo Dolan—a past president of the congresses—said acceptance of the invitation was under study and was a matter for government decision. He said Canada's participation in the congresses and technical committees had been "most advantageous" to the country.

An external affairs department spokesman said acceptance of the invitation would not change Canada's relationship with OAS. Canada had participated actively in the work of the technical committees for several years and the invitation undoubtedly came because the congresses became part of OAS some time after their formation in 1939.

R. M. MITCHELL
Registered Optometrist
27 BRIDGE ST. E.
Office WO 2-2294 Res. WO 2-7263

James R. Stanley Serves Eaton's Quarter Century

A quarter-century of service with one company was hailed at the Club Commodore last night when the Belleville branch of T. Eaton Co. Ltd. honored its manager, James R. Stanley.

JAMES R. STANLEY

Marking the occasion, A. S. Armstrong, general manager of the company's branch stores, inducted Mr. Stanley into the Eaton Quarter Century Club. Official recognition of the company came in the form of a diamond ring and a letter of congratulation to Mr. Stanley from Eaton's president, John David Eaton.

Well known in the community, both as a company official and for his work with the Kiwanis Club, Mr. Stanley has managed the Belleville branch of Eaton's since 1953.

He joined the company in St. Catharines in 1930 and within four years became assistant manager of that branch. In 1937 he was promoted manager of the Pembroke outlet of Eaton's, where he remained for 15 years before being transferred to Belleville.

During his stay in Pembroke he joined the Kiwanis Club, becoming president in 1941. He continued his membership with the organization on his transfer to Belleville and now is an active member of Kiwanis here.

Keenly interested in sport, as a youth he was a playing member of the senior OHA team in London, Ont.

Over 150 guests attended the banquet last night, company representatives and friends being present from Peterborough to Pembroke.

A lazy-boy chair, token of his employees' appreciation, was presented by Frank Johnson to Mr. Stanley, while a bouquet of roses was given to Mrs. Stanley by Miss T. Smith.

Following the presentations a cabaret show was presented with a bill of local entertainers being headed up by Marion Northropp Stratton, concert violinist from Saskatchewan.

The evening ended with dancing.

Police Blotter

Brake failure of one auto resulted in a two-car collision at the intersection of Bridge and Church streets last night causing minor injuries to two persons and close to $700 property damage.

Twomey Black, 291 Bridge St., East, was eastbound on Bridge, Victor M. Leavitt of Cherry Valley was northbound on Church St. The brakes on the latter car were said to have failed.

Leavitt suffered a bruised right leg, while Graham Gould, 273 Ann street, suffered a cut finger and cuts to both knees.

Thursday afternoon a car driven by Mrs. Margaret Lucas, R. R. 4 Belleville, went out of control on Dundas street, East. Proceeding west the car cut across the boulevard and across the east lane, went down an embankment and cut across two lawns in Bayview before coming to a stop in the middle of Second Street.

This morning in city magistrate's court James E. Genereaux, Stanley street, was given suspended sentence by Magistrate T. Y. Wills on a charge of stealing five gallons of oil and a box of shotgun shells from a car parked near the C.N.R. station.

Pacific Coast Bicycle Tour Film Enthalls

"Adventure in the Northwest", Stan Midgley's technicolor film account of a delightfully informal bicycle trip through Oregon, Washington, southern British Columbia and northern California captivated the Kiwanis World Travel and Adventure series audience in the BCI auditorium Thursday evening.

The "Evergreen Playground" of the fabulous Pacific northwest proved to be a land of rugged and beautiful scenery. Blue mountain lakes, white-capped peaks, rushing streams, beautiful waterfalls, pounding surf, brilliant flowers, rain forests and dazzling panoramas of mountains, sea and sky filled Mr. Midgley's picture with beauty.

Whether spinning down a mountain road on his bicycle, bouncing down the Rogue River in a skiff, or pushing his bicycle across snowfields, Mr. Midgley maintained an air of gaiety and evident joy that drew his audience right into his adventure.

The great cities of Seattle, Portland, Tacoma, Victoria; rolling farmlands of the Hood valley; Grand Coulee dam, Paradise valley, lodges, ski resorts, wild flowers and the tailored loveliness of Victoria's Butchart gardens conveyed the greatness and the grandeur of one of North America's most spectacular areas.

The superb quality of Mr. Midgley's photography was exceeded only by the cleverness and excellence of his folksy narration.

An added feature was a 15-minute film on the 1955 Rose Parade.

On his third visit to Belleville as a photographer - narrator Mr. Midgley has maintained a standard of entertainment that is difficult to meet and nearly impossible to excel.

Masons Hold Ladies' Night At Temple Here

Members of The Belleville Lodge A.F. & A.M. No. 126, and their wives last night packed the Temple for one of the biggest Ladies' Nights, ever held here.

Nearly 300 members, their wives and visiting Masons were present for the event.

One of the highlights of the evening was the conferring of a degree on a Belleville Mason by the Golden Rule Lodge of Campbellford.

Following the ceremony the gathering retired to the auditorium for a banquet presided over by Wor. Bro. Ralph Plumpton. Guest speaker at the banquet was Nicholas Morant, special photographer for the Canadian Pacific Railways, who accompanied slides of American landscapes with a commentary. Landscapes of the south-western U.S. and its desert areas, were shown, together with Canadian scenes.

The speaker was introduced by Bro. James Allen and thanked by Rt. Wor. Bro. R. M. Gunsolus. A toast to the visitors was proposed by Wor. Bro. E. Fairman and responded to by Bro. Sid Hopping.

Diamond Specialist for 25 years
Ed. Logan
21 BRIDGE STREET EAST
NEXT TO TIP TOP TAILORS

CITY
ELECTRIC POWER INTERRUPTION
ON
SUNDAY, NOVEMBER 6th
FROM
6.00 A.M. to 7.30 A.M.
IN AREA BOUNDED BY
CHURCH ST. ON WEST. DUFFERIN AVE. ON EAST. QUEEN ST. ON NORTH. BAY OF QUINTE ON SOUTH. ALSO FRONT ST. AND PINNACLE ST. FROM McANNANY ST. SOUTH.
BELLEVILLE UTILITIES COMMISSION

BIRTHS

LLOYD. — Mr. and Mrs. Carman Lloyd, 96 West Moira Street, are happy to announce the arrival of a son, Carman Allan, on Tuesday, November 1st, 1955, at the Belleville General Hospital.

MEAGHER. — Bill and Jean Meagher are happy to announce the birth of their son, Robert John, on Wednesday, November 2nd, 1955, at the Belleville General Hospital.

DEATHS

WOOD, James R. — At his residence R. R. 2, Crookston, on Wednesday, November 2nd, James R. Wood, in his 64th year.
Resting at the McKenzie Funeral Home, Madoc. Service in the funeral chapel on Saturday, November 5th at 2 p.m.
Interment, White Lake Cemetery.

C.C. Hears Industrial Report, Plans Jubilee

CAMPBELLFORD — The monthly meeting of the Campbellford Chamber of Commerce was held on Friday evening in the Council chambers with the president, Ross Douglas, in the chair.

R. D. McDonald reported for the Industrial Committee, stating that his committee had answered some inquiries as regards to Company locations and that they had also journeyed to interview a comany as to their locating in Campbellford. He was hopeful something would result from the visit. A vigorous discussion followed as to means of better attracting companies to locate in town.

The president, who represents the Chamber of a committee for an organzation of the celebration of the Town's Jubilee and Old Home Week, gave a report of a meeting held recently. It was decided that the celebration be held on Sunday, July 1st, to July 7th, 1956. It was anticipated that on the opening Sunday there will be a drumhead service on the school grounds. It is hoped that different organizations wil lundertake to be responsible for successve days during the week. A meeting is to be called for November 24th, to which all interested organizations are to be invited to further plans for what should be a real week of celebration and homecoming.

SANTA CLAUS PARADE

It was decided to have a special meeting of the Chamber, together will all other interested citizens or organizatins, to be held on Friday, November 4th at 7:30 in the Council Chambers for the organization of the annual Santa Claus parade, which the Chamber will sponsor again this year.

The next meeting will be a dinner meeting with a special speaker.

DIAL WO 2-5735
PINKSTON & LUSCOMBE
AMBULANCE AND FUNERAL SERVICE
60 Victoria Ave. at Church Street

FLOOR SANDING AND FINISHING
GLEN ELLIOT
186 Dufferin Ave. WO 2-3000

BELLEVILLE
YOUTH for CHRIST
RALLY
SATURDAY, NOV. 5th
8 P.M.
at
Alliance Tabernacle
Guest Speaker:
MR. FRED HALSE
Christian businessman of
(Snelgrove Real Estate, Toronto)
TALENTED SINGERS
Don and Peggy Myers
of Bowmanville
Don and Peggy sing weekly on "Friendship Corner" over CKLB, Oshawa.

Let Us Send A Box of
LAURA SECORD
CANDIES
To Your Friend in the Hospital.
$1.20 pound
DOLAN
THE DRUGGIST
WO 2-2406 Motor Delivery

SECURITY MARKETS

Quotations furnished by BIGGAR & CRAWFORD
John D. Ryan, Branch Manager
Belleville Office — Dial WO 8-5581
Members Toronto Stock Exchange

INDUSTRIALS

Abitibi 35 1-2
Algoma 81 1-2
Aluminium 104
Atlas Steel 17 3-4
Bell Telephone 50 1-4
Brazilian Tract. 7
B.A. Oil 29 1-2
Can. Celanese 22 3-4
Canada Cement 35
Canada Steamship 31
Canada Canners 36
Can. Car and F. 30
Can. Oil 20
CPR 31 3-4
Cockshutt Plow 7 7-8
Cons. M. and S. 34 7-8
Cdn. Breweries 29 1-2
Corby's A 18 1-4
Cons. Paper 36 3-8
Seagrams 41 3-8
Dom. Foundries 27
Dom. Steel 17
Dom. Stores 34 1-4
Dom. Tar 12 1-4
Dom. Bridge 20 3-4
Ford A 132 1-2
Gen. Dynamics 57
Great Lakes 40 1-2
Imperial Oil 38
Imperial Tobacco 11 3-4
Inter. Petroleum 29
Ind. Acceptance 53 3-4
Inter. Nickel 79 3-8
Interpr. Ppl. 26 1-4
Inter. Paper 109
Massey Harris 10
McColl Frontenac 42 3-4
Powell River 55
Steel of Canada 53
Trans. Mt. Ppl. 40
Traders Finance 45
Walkers 71 1-2
U.S. Steel 55 3-4

MINES AND OILS

Algom 16 3-4
Anacon Lead 300
Anglo Can. Oil 550
Ascot Metals 45
Broulan Reef 165
Bicroft 270
Canmet 280
Cent. Leduc 221
Chimo 135
Con. Sudbury Basin 440
Cons. Howey 415
Con. Denison 10 5-8
Calg. and Edm. 16 1-2
Con. Northland 110
Del Rio 160
Devon Leduc 172
Dome 14 1-4
Donalda 40 1-2
East Metals 102
East Malartic 225
East Sullivan 650
Falconbridge 28 1-4
Faraday 208
Fargo 223
Frobisher 485
Giant Yellowknife 565
God's Lake 65
Geco 16 1-2
Gulch 150
Gunnar 20 1-4
Headway R. L. 130
Hollinger 20
Home Oil 880
Hud. Bay M. and S. 67 1-2
Inspiration 145
Jon Smith 31
Kerr Addison 18 1-8
Labrador 16
Lk. Dufault 255
Lake Shore 480
Lorado 150
Liberal 280
Mackeno 47
Mentor 95
McIntyre 73 1-8
Meta 31
Multi. Minerals 156
New Delhi 101
Nesbitt Labine 180
National Expl. 77
Norgold 26
Normetal 665
Noranda 51 1-4
New Bid 28
Okalta 200
Opemiska 910
Prospector Airways 260
Peruvian 185
Pacific Pet. 12 1-2
Preston 690
Quebec Copper 330
Quemont 25 3-4
Radiore 161
Rix 100
Rayrock 176
Silver Miller 100
Sherritt Gordon 825
Steep Rock 12
Sullivan 650
Trend 18
Triad Oil b md 600
Trans Era 36
Tombill 36
Tech Hughes 275
United Asbestos 670
United Oils 150
Ventures 37 7-8
Waite Amulet 16

DOLLAR RATE

MONTREAL (CP)—The U. S. dollar was at a discount of ¼ per cent, the Bank of Canada reported at noon today. Thursday's noon rate 99¾ cents. Pound sterling $2.79⅞, against $2.79½.

TORONTO STOCKS

TORONTO (CP)—Prices posted a slim advance in quiet first-hour dealings on the Toronto stock exchange today.

Papers led industrials ahead with a string of fractional advances. Also in demand were financial institutions, steels, liquors, manufactures and refining oils. Price changes were limited to about a point. Algoma Steel, Hayes Steel, General Dynamics, Bank of Nova Scotia, St. Lawrence Corporation and Stelco were a point or major fractions higher. Page-Hersey and Canada Malting eased a point.

Senior base metals improved fractionally. Hudson Bay and International Nickel added ½. Gains of 10-15 cents were marked up to Bathurst, Cassiar, Consolidated Fenimore, East Sullivan and United Asbestos. Losses were almost all under 10 cents.

McIntyre added $1 among golds. Light action in uraniums saw Beaucage up 20 at $2.70.

Western oils moved narrowly with few advances of more than 10 cents.

PRODUCE MARKET

TORONTO (CP) —Churning cream and butter print prices were unchanged here today.

The egg market was quiet on large and offerings were in excess of poor demand. Other grades were steady.

Quotations, provided by the Dominion department of agriculture: eggs, in fibre cases, graded: A large 53; A medium 47; A small 42-43; B 43; C 34. Wholesale to retail: A large 58; A medium 52; A small 47-48; B 48; C 39.

Buter solids: Ontario, first grade, tenderable 58; non-tenderable 57¾-58; western 58½ (nominal); one lot of first grade, 40 score butter at 58¼.

Townsend Returns To Brussels Post

LONDON (AP) — Group Capt. Peter Townsend, rejected suitor of Princess Margaret, left England today to return to his post as British air attache in Brussels.

Townsend drove from Uckfield House in Sussex, where he and the princess spent last weekend as guests of Lord and Lady Rupert Nevill, to Lydd airport in Kent and boarded an air-ferry service plane to Le Touquet, France. He is expected to drive on to Brussels.

His leave from Brussels expires Monday. Townsend previously had told reporters he didn't intend to leave England until at least Sunday.

Townsend came home Oct. 12 from Brussels and saw the princess nearly every day until she issued her statement Monday night saying she was placing duty to God and country before her love for him, and that they would not marry.

He did not see her again before his departure.

GOVERNMENT BONDS

(By the Investment Dealers' Association of Canada)
NOVEMBER 3, 1955

Govt. of Canada Bonds	Bid	Asked
July 1, 1956	99.90	100.10
Dec. 15, 1956	99.75	99.95
Oct. 1, 1957	98.90	99.10
May 1, 1958	98.50	98.70
May 1, 1958	100.50	100.80
Jan. 1, 1956/59	99.85	100.05
June 1, 1957/60	99.80	100.00
Feb. 1, 1959/62	99.75	100.10
Oct. 1, 1959/63	99.75	100.10
Sept. 1, 1961/66	99 ⅜	99 ⅞
June 1, 1956/66	100.00	100.50
June 15, 1967/68	95 ⅞	96 ⅜
June 1, 1974/78	99 ⅝	100.25
Jan. 15 1975/78	105 ⅛	106 ⅛
Oct. 1, 1979	99 ⅜	100.25
Perpetuals	94.00	95.00

GLASS

Automobile and Truck. All types door glass and windshields. Glass cut and ground to size.

SHERRY AUTO PARTS
ACCESSORY STORE
143 Pinnacle St.

NOW! OK LOANS $50 to $1500 A COMPLETE LOAN SERVICE

Watch Monday's Paper

OUT DRIVING TONIGHT?

DROP IN TO

NORM KALNAY'S FRIENDLY TEXACO STATION

NO. 2 HIGHWAY, 1 MILE WEST OF BELLEVILLE

Let Us Clean Your Windshield

Weekly Livestock Review

TORONTO (CP) — Cattle prices were steady to 25 cents a hundredweight higher this week at the Ontario public stockyards. Calves were unchanged. Hogs lost $1.50 a hundredweight, while lambs were 25 cents a hundredweight higher.

Cattle receipts were about 800 head less than last week and 700 head more than the same week last year. Cattle received from western Canada were 2,394 head, an increase over last week of 78 head.

Calves totalled 1,859 head, as compared with 625 head last week. The easterns were mostly replacement cattle. There were no shipments to eastern Canadian slaughterers and no export to the United States.

Feature of the week was the active demand for a scant supply of good and choice slaughter steers and heifers. Despite the continued heavy runs, the numbers of good and choice grades were too few to fulfil buyers needs.

Contrary to this fact was the heavy volume of low-medium and common killers offered. These latter grades were offered in far too numerous amounts for the trade to absorb, resulting in a draggy week-long session.

Good choice heifers sold steady throughout the week. However, these grades in steers were 2 cents higher. Although cow numbers were heavier than in the past few weeks, this class met an active demand selling at steady prices and in some cases sales were higher than last week's close.

Bulls were also in broad demand and although top prices were unchanged, this class was actually higher on sort. It was estimated 1,800 common killers and stockers would be unsold at the close. The dressed beef trade was reported as only fair.

Prices:

Choice Steers $20-21, with sales to $21.35; good steers $19-20; mediums $16-19 according to quality; commons $12-16; good heifers $17-18; a few choice at $18.50; mediums $14-17; commons $12-14; boner steers and heifers $8-12; choice dry-fed yearlings $21.50-22.50, with sales to $23; good fed yearlings $20.50-21.50; mediums $17-20; good cows $11-11.50; some sales to $12; good light heifery cows up to $13; canner and cutter cows down to $6; good heavy bologna bulls $13; common and medium light bulls down to $9.

Replacement Cattle: This class were generally slow at easier prices. Receipts were sharply increased over last week. Heavy short-keeps weighing upwards of 800 pounds were in narrow demand with the few sales made on these weights selling considerably lower. Steers weighing less than 800 pounds were slow at easier prices. Good stockers were mostly $18-19 with odd sales to $19.25. Some good stock calves sold up to $20. Mediums were $16-17.50 with commons $14-16.

Calves were fully steady with good and choice vealers selling at $23-25, with sales to $26 and more. Mediums were $16-22 with commons $10-15. Grass calves sold for slaughter were $9-12.

Hogs were up to $1.50 lower and closed at $23.50 for grade A, with a few loads out at $24. Sows were $16 dressed, stags $13 dressed.

Lambs were 25 cents higher. Good ewes and wether lambs were $19.50. Bucks were discounted $1 a hundredweight. Buyers sorted out heavy lambs near the close at $2 discount. Common and medium lambs were $13-17. Feeder lambs were $14-17. Good light sheep were $8 with common and heavy sheep down to $3.

TRENTON NEWS

By ELMER BONTER
PHONE TRENTON 7644

Students Decide Not to Press Differences With Bd. of Education

TRENTON (Special) — Students of the Trenton aigh school have closed the book on their differences of opinion with the Board of Education for the time being at least.

At a special meeting of the students' council yesterday the students unanimously decided to stop campaigning for an apology for their principal, George Spencer, who, they claim, was "snubbed" by the executive of the board who arranged the new high school datestone ceremony.

The students' council managed to get 316 signatures on the petition circulated to back up its action. Michael Holt, executive member of the students' council, said more signatures could have been obtained. The high school enrolment totals 455.

STATEMENT TO PRESS

After the meeting of the students' council yesterday the following announcement was handed to the press:

"We, the students of Trenton high school do not accept the letter sent by the Board of Education as an apology. We feel that the reasons given for the omission of Mr. Spencer from the program of the laying of the datestone were irrelevant and immaterial. We still believe that the school board should render a public apology to Mr. Spencer, but in order to avoid further bad feeling between the board and the school we will not take any further measures towards gaining an apology. Signed: The Students' Council."

A day earlier the students' council received a letter from the Board of Education in which the writer endeavored to outline reasons why the high school principal was not invited to sit on the platform with the officials taking part in the datestone ceremony.

The board, replying to a resolution demanding a public apology for their principal, wrote:

Michael V. Holt, students' council executive, representing students' council and students of the Trenton high school. Dear Sir: In reply to the letter received today from the students' council re: the program of the datestone laying ceremony on October 28, 1955, the Board of Education wishes to make the following statement: "The occasion of laying of the datestone on a public building is the climax of many long months of spade work on the part of the board members, members of the municipal council, and the Department of Education, in completing approvals on accommodation, site and finances.

"It all sums up to a civic affair in which these persons took voluntarily an active part.

"In arranging a program the efforts of such persons must be recognized in a proper way.

"In our recent ceremony the Board wished to have the school represented by the students' council, which was done by your president in a very capable manner.

WILL BE HONORED

"When the school is completed and the building is ready to be placed in the hands of proper authorities, the school principal will then be an honored guest to receive the keys to the building and any additional courtesies that can be conveyed at that time.

"On former occasions the principals of newly-built schools were given due honors at the opening ceremonies, not at the laying of the cornerstone. On the occasion of the laying of the cornerstone at College Street school the principal was not on the platform. In 1952 at Queen Elizabeth school the principal was not on the platform at the official opening.

"Owing to the lateness of the season the program had necessarily to be curtailed to a reasonable time limit.

"There definitely was no intent on the part of the Board of Education to leave the school principal out of the ceremony, and if an oversight appeared evident in this regard, it is very much regretted. Yours very truly, V. P. Carswell, secretary-treasurer."

Wiarton Man Burned to Death In Trailer Fire

CALEDON (CP) — Clifford Fox, 25, of Wiarton, died in a blazing construction trailer early today after intense heat and exploding acetylene and oil tanks drove back efforts by two men to rescue him.

Earl Kerr, 33, of Oxendon, near Wiarton, escaped. He was taken to Brampton hospital with severe burns to the face and arms.

A third occupant, Elgin Jenks, 39, of Owen Sound, was not in the trailer when the fire started He discovered the fire when he returned from a walk about 1 a.m.

Fox was foreman of the trio, who worked at a gravel pit on Highway 10, near this town 30 miles northwest of Toronto.

Jenks said Fox was in a sleeping bag and might have had difficulty in getting free. Kerr was found dazed, wandering nearby. He said he got out through a door in the storage compartment at the rear of the trailer.

Easy pay plan for painting, decorating

An IBC Loan can bring you the paint job you want. Take up to 3 years to pay with no down payment. We'll be glad to give you details plus a free estimate on any painting or decorating. Call us today.

We'll paint your home now . . . you take up to 3 years to pay!

For free estimate call . . .

BOB CARTER
288 Coleman St. WO 8-782

Escape Injury When Car Hits CNR Locomotive

TRENTON (Special) — John T. Doyle, 59, R.R. 4 Trenton, and his passenger Mrs. Ethel Brant, 100 Division Street, Trenton, were lucky to escape without injury last night when the car in which they were riding crashed into the side of a C.N.R. locomotive crossing Front Street at the junction of the Wooler road.

Driver Doyle told police he did not see the engine moving south toward the downtown yards.

Damage to the car described by police as "front completely demolished" was estimated at $600. In the crash the two relief valves on the side of the locomotive were damaged. The car was travelling north on Front street when the accident occurred.

Members of the train crew were: engineer C. Garbutt, 246 Dufferin Avenue, Trenton; conductor Ben Burley, 152 Burnham Street, Belleville, fireman Sherm Kenny, 246 Dufferin Avenue, Trenton, brakeman Gerald Cornell, 71 John St., Belleville.

Cy Young Dies

NEWCOMERSTOWN, Ohio (AP) Denton True (Cy) Young, one of baseball's all-time pitching greats, died today. He was 88.

RECEIVES TOURIST PERMIT

BOSTON (AP) —The Jiminy Cricket Travel Service of Boston has won permission to conduct a tour of 100 Americans through the Soviet Union next July. The agency said it is the first to be granted such a permit.

T.V. RADIO REPAIR DEPOT

DIAL WO 8-5060
G. W. BYERS
133 Lingham St.

PERSONAL GREETING CARDS

DELUXE SERIES

VERTICAL OR HORIZONTAL WITH MATCHING ENVELOPES

25 for $6.00

GREETING CARDS MADE ONLY FROM 127 & 620 SQUARE NEGATIVES WITH MATCHING ENVELOPES.

25 for $5.00

PERSONAL CALENDARS

COMPLETE WITH ENVELOPES

3 for $1.00 - 6 for $1.85 - 12 for $3.50

LATTIMER'S DRUG STORE

228 Front St. We Deliver Dial WO 8-5549

ASK YOUR AGENT ABOUT . . .

- TRAVEL BY RAIL AND STEAMSHIP
- LOW COST REDUCED ROUND TRIP RAIL FARES
- HOTEL SERVICE
- RESORTS ACROSS CANADA
- C.P. AIRLINES SERVING CANADA IN 5 CONTINENTS.

SEE CANADA FROM AN UPPER LEVEL "DOME" — RELAXED

J. W. DAVISON

CITY PASSENGER AGENT
31 Bridge St. E. Belleville, Ont. Dial WO 8-7459

Canadian Pacific

Not Just A Watch . . . BUT A ROLEX!

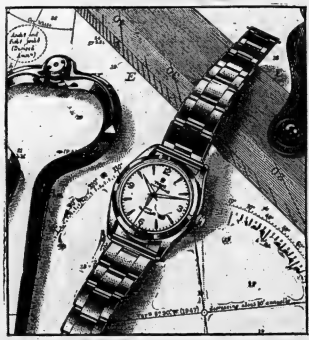

If you are giving a watch for a present, be sure your present won't become an embarrassment. Remember, a watch always tells the truth about itself, but no amount of goodwill can make a poor quality watch keep good time. In a Rolex or Tudor you are assured of the world's finest craftsmanship, the most modern designs and a world-wide reputation for quality. When you buy a watch, remember that it will have to serve for many years. Take a tip from hundreds of thousands of Rolex and Tudor user.

O'Connor's Jewel box

212 FRONT ST.
DIAL WO 8-7422

To Have and To Love FOREVER . . .

START HER SAVING...

International Sterling

YOUR CHOICE OF SEVEN PATTERNS.
WE HAVE THEM ALL.

IN COMPLETE PLACE SETTINGS OR PIECE BY PIECE

Use Our Lay-Away Plan

STROUD'S GIFT SHOP

208 FRONT STREET PHONE WO 8-7637

THE ONTARIO INTELLIGENCER
Ontario Established 1841 — Intelligencer 1837
Published Daily by
THE ONTARIO INTELLIGENCER LIMITED
Belleville, Ontario, Canada
Subscription rates:
By carrier in Belleville: 35 cents per week
By mail in Canada: $9.00 per year; $4.75 for 6 months; $2.50 for 3 months
By mail to U.S.A.: $9.50 per year
Member of The Canadian Daily Newspaper Association; Member of The Canadian Press; Member of the Audit Bureau of Circulation.

IS THE AIR FORCE OBSOLETE?

Could it be possible that the air force is already obsolete?

Has the fantastic acceleration in weapon development which created supersonic fighters and intercontinental bombers already left them far behind the trailing fumes of rockets and guided missiles?

The importance of the answer is not strictly academic since the air force in Canada receives the largest share of defence spending which, itself, encompasses 50 per cent of annual federal expenditures. And, if military aircraft are obsolete, are defence systems such as the DEW (defence early warning), mid-Canada and Pinetree lines also obsolete?

Operation of supersonic aircraft is becoming more and more automatic. Navigation and combat procedure is becoming more and more the task of electronic devices. Newest developments include an "electronic brain" that not only searches out enemy planes but carries out necessary combat manoeuvres, fires the guns and/or rockets and takes evasive action when necessary. About all that is required of the pilot is temporary control of the aircraft during takeoff and landing.

Guided missiles, such as Nike, which can be launched from earth, are swifter than the aircraft which they are designed to destroy and have "homing" devices which practically guarantee delivery of the warhead against a target plane.

Intercontinental guided missiles are in an advance stage of development in the United States and in England, and presumably in Russia. These missiles, reported capable of carrying an atomic or hydrogen bomb, travel at speeds in excess of anything attainable by present interceptors. Indeed, at 2,000 or 3,000 miles per hour these missiles reduce the time factor between launching site and target to such a degree that warning systems capable of detecting them offer too little chance for persons in the target areas to disperse.

Professor J. I. Jackson, of the RCAF Staff College, Toronto, in the current issue of "Current Affairs" says that 40 hydrogen bombs could destroy either the United States or Russia, not just the country's ability to fight, but its very "civilized order." Combat defence against aircraft carrying nuclear weapons has been optimistically set at 90 per cent. That is, defence officials think, nine of every 10 planes attacking North America can be destroyed before accomplishing their mission. That means that a striking force of 400 aircraft could deliver 40 bombs if the defence was 90 per cent effective; a number of bombs sufficient, says Professor Jackson, to destroy either the United States or Russia.

Training crews for supersonic bombers is a costly and complex job. U.S. Air Force authorities have stated that the training of a pilot for an intercontinental bomber costs $60,000. The wastage of lives and money entailed in committing fighter and bombing planes to massive air assaults when unmanned, cheaper guided missiles are available capable of delivering nuclear weapons with greater speed is a fact that seriously challenges the continuing existence of the air force in its present form.

The DEW line is not scheduled for completion until 1957. Because aircraft and weapons capable of attacking and destroying this continent are possessed by a potential enemy it is essential that any weaknesses in the defence system guarding us be strengthened in all possible ways.

It is ironic that the means employed in our defence, spectacular as they are, could be obsolete even before the defence system is complete.

The days of military aviation, as a fighter and bomber force, may already be numbered.

JAIL SENTENCES NEEDED

"There is food for thought in a remark by Sheriff Clarence Donovan of Barry County, Michigan," says the Hamilton Spectator. "He was at the scene of a highway accident in which three teenagers had been killed and five injured, and a news agency quotes him as having said: 'If the habitual, careless teenaged driver were jailed instead of letting his daddy come down and pay the fine, you'd have a lot less of this'."

There is food for thought in that remark, all right, but there seems little good reason to limit jail sentences for habitual careless drivers to teenagers.

Sheriff Donovan and the Hamilton Spectator appear to believe that, because it is daddy and not the teenager who pays the fine, this form of punishment makes little impression. In many cases, though, we would hazard a guess that a fine paid by daddy is a greater embarrassment to the careless driver than in a fine paid by the driver himself.

In many cases fines for traffic offences represent no real punishment to the careless driver. In other cases, of course, they are a heavy penalty, but this penalty may fall more on the dependents of the driver than on the driver himself.

There is unquestionably a place for fines in the enforcement of laws, but one may wonder whether this place should include serious driving offences. When carelessness is habitual, whether or not the offender is a teenager, jail sentences would appear to be the correct answer. Only in that way can one be sure that the penalty will prove a deterrent to the repetition of such offences.

JUST FOLKS

(Copyright 1955, Edgar A. Guest)

By EDGAR A. GUEST

QUATRAINS

THE DISCARD

The ones discarded now and then
Will be picked up and dealt again,
When needed strength they may provide,
Though they've been coldly tossed aside.

TRUE SPEECH

Deeds are a plainer form of speech
Than any words professors teach.
'Tis what we do, not what we say,
That speaks for us from day to day.

LOVE AND HATE

'Twixt love and hate this difference lies:
Hate is wide open to the eyes,
But love is not so clearly shown.
How deep it runs may be unknown.

MEMORY'S BOOK

The book of memory none can bind.
Its only shelf is in the mind.
It writes itself. Its only ink
And pen are power and time to think.

OFF THE RECORD

By Ed Reed

"Just the tongue, Junior - - - the rest isn't necessary."

LOOKING BACKWARDS

GLEANINGS FROM OUR FYLES OF BYGONE YEARS

20 YEARS AGO

Nov. 4, 1935

Mr. Joseph Blackburn, well-known young business man, who has been manager of the long established branch store here of the Daniel Stroud Company of Montreal, has assumed full control of the Stroud business in this city and will carry on the business under the Stroud name which has been so well known here for years. Mr. Joseph Blackburn succeeded his father, the late Albert Blackburn, as manager of the Stroud Store three years ago.

Lord Tweedsmuir, the new Governor General, and Lady Tweedsmuir were welcomed at Quebec in a brilliant function. They will proceed to Ottawa shortly and will be tendered another reception there before proceeding to their official residence at Rideau Hall. His Excellency, prior to his elevation to the Peerage recently, was known as John Buchan, famous author.

Going north today for the deer hunting season were the following: Dr. V. Blakslee, R. J. E. Graham, Fred Smith, Stanley Hagerman, W. E. Rowsome, Garnett Rowsome, R. R. Hannah, W. Lummiss, A. E. Purdy and Major A. Pratt.

30 YEARS AGO

Nov. 4, 1925

Coal is scarce in this city owing to the continued strike of the coal miners. The price quoted for what anthracite coal is available is $16.50 per ton.

Mr. G. A. C. Weir, who has been appointed manager of the Bank of Montreal here to succeed the late H. A. Tofield, will arrive here tomorrow.

The Rev. C. E. Clarke, rector of Christ Church, gave a very interesting and informative address at the meeting of the members of Eureka Lodge A. F. & A. M. last evening. His subject was "Ancient Temples" with special reference to Soloman's Temple.

40 YEARS AGO

Nov. 4, 1915

The annual meeting of the Belleville Horticultural Society was held last evening and the chair was occupied by the president A. R. Walker. The report of W. Jeffers Diamond, the secretary-treasurer, showed a balance on hand of $74.22 after all obligations had been met. The following officers were elected: president, A. R. Walker; first vice president, W. R. Vallance; second vice president, H. Wedden; directors, — S. J. Wedden, W. J. Diamond, Fred D. Diamond, John Harris, Jesse Harris, George Harris, A. C. Wilkins, H. J. Clarke, and A. E. Thrasher; auditors, A. C. Wilkins and A. E. Thrasher; representatives to the Ontario Horticultural Society, W. J. Diamond, John Harris and W. J. Clarke.

50 YEARS AGO

Nov. 4, 1905

Mr. and Mrs. E. B. Harris have returned home from the Old Country where they visited friends.

Mrs. P. O'Neil has left for her home in St. Louis, Mo., after visiting friends here.

Messrs. Boyd and Parliament have opened a first class grocery store on Front Street, opposite to the Dominion House.

The Belleville Amateur Minstrels have been invited by the Stirling Village council to open the new hall in that village some date to be selected near the end of this month. The invitation has been accepted.

THE PACKSACK

By GREGORY CLARK

One of my nice nieces had a baby girl the other day and asked me what I thought of Jennifer for a name.

Jennifer! For Pete's sake. Jennifer is a variation of Guenevere. And what does Guenevere mean? A white phantom. We don't want phantoms in our family.

"Look:" I said to her. "Where are all the pretty names that were the fashion when I was young? Lulu. I haven't met a Lulu for thirty years.

"And Bella! This girl that sat next to me in the First Book-grade one you call it now—was named Bella, and what a nice girl she was. Let me see, now. What were the names of the other girls in my class? There was Nellie and two Bessies, a Violet, two Annies, a Sadie, a tall, thin Olive, two Roses, a fat one and a little eeny weeny skinny one; there was Ruby, the teacher's pet, and one Minnie."

"Gahhh!" said my niece.

"Sophie!" I cried. "There was a Sophie lived next door to us. Then across the street there were three sisters, Abby, Lola and Etta. What has happened, what on earth has happened, to all the pretty names of yesterday? What happened to the Lulus and the Daisies and the Nellies? Didn't they become Aunt Bella and Aunt Lulu and Aunt Sophie? And if they became aunts, what kind of aunts did they become, if no one ever named a baby in this generation after them?"

My niece was sorry for me; so she explained that no doubt Lulu became Louise by the time she grew up, and Etta grew up to be Henrietta, and Annie became Anne, and Nellie went back to Helen, and so forth.

"Okay, then," I said firmly. "How about Bella?

But they compromised by calling the new baby Heather.

Strength for The Day

DR. EARL L. DOUGLASS

MODERN IDOLATRY

Idolatry continues in every age to be the greatest evil in the realm of the spirit. There is almost as much idolatry in civilized countries today as there is among the primitive tribes in the jungle—only it is of a different form. Millions of people who would regard with derision the circumstances which cause a naked savage to prostrate himself before an idol, turn around and prostrate themselves before idols that are probably more debasing than anything the savage and his idol-maker ever conceived.

Look at the business circles in which you move today. Is there not plenty of idolatry there? Think of what people will do to satisfy their appetites. Look upon the multitudes who would regard nothing so fraught with pleasure as the opportunity to be able to loaf the day away with no responsibility whatsoever.

For some people pride is an idol. There are people who make so much over family and social prominence that they would not, without protest, allow a son or a daughter to marry outside a certain social class. There are others who thirst for vengeance. Husband and wife may hate each other in a deep and abiding fashion which makes their life together an affront to God. For these people their venomous dislike for each other becomes a poison which they cherish with much brooding.

Idolatry—it remains the primary issue in the spiritual life.

East Waupoos Mill

(By Judith Robertson in the Toronto Telegram)

The freshets of a hundred and sixty-four springs had battered the stonework at the corner of the little mill.

The way to fix it right, the carpenter said and the stonemason agreed, was to pull the whole corner right out from the plate-timber down and build her up again solid. That way you'd have something to work on above.

They pulled her right out, dumping the stone in the dry mill-race, handy for building her up again solid. Then the rain came.

It rained for five days blew for a night and rained for three days more. Before it ended all the roofs in East Waupoos were leaking, Rabbit Creek was sliding in a solid sheet over the top plank of the weir, the foot-bridge at the end of the lower pond was washed out and the old mill-race was no longer dry.

Like the creek-bed, it was three feet deep in tumbling water and, where the stone from the torn-out corner dammed back the flood, three times as wide as it ought to be.

• • •

Returners to the mill discovered it with horror on the evening of the fifth day hanging its ancient end-timbers over a roar of waters. Between them and the roar, where stone had been, was nothing but empty air surrounding a lonely four-by-eight. The four-by-eight listed slightly; it was collared high up by a hard-pushing frill of flood-water; and it was all that held up the end of the mill.

It sure would, the carpenter agreed, be bad luck if she went out. But she wasn't going to go out. Too much weight on her. Couldn't get away. Anybody that knew how much jacking it took to get her in wouldn't be worrying about one fall flood pushing her out. She'd stay.

She stayed. Buttressed by prayer, she stayed till the flood passed. When there was no more than six inches of water running among the tumbled stones in the mill-race the stonemason came back to build her up again solid. But first he had to clean out deep. Not only had the flood brought down sticks, stones and mud, but the creek was still flowing through the mill; in the side and out the end across the corner to be built up solid.

• • •

Used to be flood gates in this corner, he reported after a morning's clearing, one in and one out and a channel right across here under the floor and that's what we'll give her again. No sense fighting water. Better go along with it like the old fellahs did that built this mill. Likely this corner might have been good still if them gates had been cleared and working like they should the time the big flood came down. We'll make the new sluices wider to be safe.

It was while he was widening the lower sluice the one in the end wall next the wheel housing, that the stonemason uncovered the wooden post. A short stub of a post with its foot in the water, it had been built, with the beam it supported, right into the stonework of the old wall and had outlasted both.

Nothing left of the cross timber, the stonemason said, and we'll have to get the post out of there if we went to make her solid.

• • •

They got it out at last in three pieces, with the help of a pry-bar and a sledge. Be red-cedar, the stonemason guessed. Nothing but red cedar that he knew of would last a hundred years or so, half in and half out of water half its time. He picked up one of the broken pieces.

Yep, he said. Red cedar all right. Smell.

It was hardly necessary to lean to the new split in the old post. Fresh as a board sawn yesterday, pungent as woodsmoke, fragrant as lavender, the scent that had been imprisoned since 1791 took the air above Rabbit Creek.

John Graves Simcoe was appointed governor of the new province of Upper Canada the same year the new mill was built at East Waupoos. Of all that was considered enduring in his day, very little comes unchanged in ours. But the smell of red cedar does. Just split a post that was driven beside Rabbit Creek when George the Third was king and there it is.

There is no moral, and the stonemason says it's on account of the way red cedar goes in water; sort of petrifies on the outside and holds the smell in.

Irish Horses Best

(New York Times)

In the dimly lighted pubs of Dublin the old-timers still speak in awed tones of the legendary horse named Barcaldine. From the time he was foaled in 1878, through his reign as champion of Ireland and Britain in the Eighteen Eighties, the Irish speedster never lost a race. And as old-timers sip their stout their eyes become alight with reverence and their voices touched with awe while they tell about the match race in which the mighty Barcaldine gave a fifty-yard head start to Hackness, winner of the Cambridgeshire, and then ran away from him for an easy victory.

There has been no horse quite like Barcaldine developed in Ireland since that time—but there have been so many other racers and jumpers of championship caliber produced there that horses have become that nation's richest export. According to the authoritative "The Irish Horse" more races won last year by Irish-bred horses than in any previous year for which records were kept—and the figures are expected to rise higher this year. New Yorkers will have an opportunity to see Ireland's horses in action at the National Horse Show in Madison Square Garden. For the first time since 1953 members of the Irish squad will ride their home-bred horses in competition against the world's outstanding military jumping teams,

• • •

The universal respect for the quality of Irish-bred horses was strongly reflected in a remark made at the Garden horse show last year by Dr. Gustav Rau, captain of West Germany's international jumping team. "Irish horses are the best in the world," he said. "German horses are only second." What is the secret of Ireland's success? The rugged terrain of the little land certainly has been a factor. The sturdy mounts must possess natural cleverness to cope with the miles of gray walls that stretch across the fields of Galway, the deep ditches of the Ward Union country, the high and narrow banks of Wexford or the wider ones of Tipperary.

The Government's interest in a business that last year amounted to $1,700,000 in exports to United States alone also has done much to improve the quality of the National Stud not far from Dublin, in the County of Kildare, graze some valuable properties. In an ancient barn of stone, concrete and plaster lives the star boarder, a handsome retired racer named Tulyar, Ireland paid $700,000 to the Aga Khan for this horse after a spirited debate in the Irish Legislature over the "luxury" purchase price.

• • •

But money alone does not produce great competitors. The fine post-war performances achieved by the Irish Army's jumping team has been with the assistance of horses that were bought at prices far below those usually paid by other competing nations. Untried horses are bought by the Irish Army when they are 4 years old and those that do not make the grade are sold at auction. The promising colts, brought to the McKee Barracks in Dublin for schooling, are kept busy in local hunts to make them clever and muscular. Later the horses are trained in timber jumping and tried at provincial meets to accustom them to noise and crowds.

Like the horses, the riders of the Irish Army also must start from scratch. Since riding is no longer part of the basic training of an army officer, some members of the team had never mounted a horse until they joined the Equitation School. Each new group of trainees receives a three-month course in horsemanship and those who show aptitude for the sport are advanced and encouraged. Years of training are required to develop riders of international caliber. This year's Garden show will provide an interesting insight into the post-war crop of Irish riders, who will have to be at their best to match the reputation of the noted teams of the Nineteen Thirties.

How To Tell A Gentleman

(BBC Bulletin)

"You can always tell a gentleman, he takes his shoes off first", said Blondini the strong man. His cryptic remark referred to the different people who stand on his chest for demonstration purposes while he is lying in a bed of nails to show his remarkable strength.

At thirteen Blondini was the youngest sword swallower in the business and when times got bad he prepared for them getting even worst by lying on a small bed of nails — a mere hundred or so.

Another little stunt is to pull cars along by his teeth; a rope is tied on to a car, a knot is made in the end and Blondini takes this between his teeth and pulls. He does a bit of fire-eating and for a change lets any one who wishes to do so break a paving stone on his chest with a sledge-hammer.

He recently celebrated his thirty-fourth birthday by spending the night lying on a bed of nails on Brighton pier, followed by a breakfast of safety razor blades, electric light bulbs and a gramophone record.

They Bring a Premium

(St. Thomas Times-Journal)

The trouble with five-cent cigars is that they cost ten cents,

Personal Health Talks

By DR. WM. BRADY

Why Is A Dish Towel?

"Oh, Grandma, you have to eat a peck of dirt before you die!" we used to reply when Grandma saw us diving into the water-melon after a summer's game of One-old-cat. "Tch, Tch, child, those hands!" But grandmother subsided.

Today's grandmother ought to know better. Today's housewife certainly should. But do you? Even educated persons have the mistaken notion that if the water is hot enough, the dishes will be clean.

True enough, boiling the dishes for three minutes would sterilize them, but no tap water can do that trick. It's the soap, madam, the soap and plenty of it, that does the cleaning. Soap is a detergent. Deterge means to cleanse.

Now you may scrub your dishes with soap, but what of the smiling and dangerous helper standing by with the tea-towel you used yesterday for wiping up spills? What hostess has the gall to request a guest to wash his hands before helping her with dishes? You wash: the guest who just played with the dog dries; the guest who came to your party although he should have stayed in bed with his "cold" putting the dishes away. By now the jig is up. If you prefer your family to the insurance they might realize, here is what to do:

Brush dishes clean of food particles. Wash in very soapy water. Rinse in hot water. Leave to drain dry. Wash hands with soap before washing dishes. Wash hands before handling dry dishes. If you insist upon drying, use a towel freshly laundered, not one you've used to wipe the dog's paws or the baby's nose.

Table - setters need freshly washed hands. Waiters and waitresses should not handle money and menus with the same hands used to serve your plate. No reputable restaurant or home would allow glasses to be grasped by the drinking rim. If you see this done, ask for a straw. Never accept a glass whose rim is notched, cracked or otherwise a harboring place for lipstick and associated smears.

And remember, soap is the cleansing agent. Soap, not hot water. If you prefer one of the available detergents to soap it is equally efficient as cleanser and disinfectant.

Must Explain Civil Defence

(Vancouver Sun)

Letters from readers reaching The Sun make it clear that the authorities must work out a major plan by which the public can be told why civil defence against bombs or disaster is necessary.

The great official confusion on what form of civil defence should be used, whether it is to be undertaken on an individual householder basis or by communities, whether there shall be deep shelters or none, whether evacuation is possible on a large scale, whether there are protective devices against the effects of radiation or not, may be explainable. Financial arrangements to set up civil defence are hopelessly inadequate. It is not even settled happily who will bear what share of the cost. Leadership is on a strange unsettled basis, and still bears something of the "old dug-out" stamp which has always marked leadership in peacetime military or semi-military set-ups. Equipment is scarce, probably out-of-date just as much peacetime military equipment is. These things make for confusion.

But there is no reason why a propaganda program explaining why we must have civil defence should not be undertaken by the government immediately. Badly written pamphlets, the odd book for sale, occasional news releases are not enough.

The government has a government-owned radio and TV system. It has countless press agents in its employ. It has a large bureaucracy in departments which could be devoted, for a time, to informing the public.

Greatest of all enemies in emergency is panic. The effects of panic on whole untrained populations have been seen by all man and women who have experienced war. The effects of discipline on men and women have been seen by all who have experienced war. The disciplined civilian remains calm, slips into the job appointed to meet emergency, keeps vital service running, saves his own and thousands of other lives.

We believe this is what the government may have in mind in its confused mutterings about civil defence. If it is so, we suggest the government tell the people about panic and its terrrifying effects.

The threat of war will hang over men's heads until world disarmament is brought about . . . and this cannot be soon.

Therefore we demand that the government immediately tell the Canadian people why we must have civil defence. We suggest it is to promote national discipline that we may all remain calm if there should be unholy war. The government must hammer at this point until every citizen knows that to run blindly is to die. At the moment, too many people have no inspiration to CD.

TODAY'S TALK

By GEORGE MATTHEW ADAMS

TAKE THE TIME!

I have two hobbies at least that have given me joy and recreation for more than thirty years. Whenever I have told some people about them, and showed the results that have meant so much to me, in so many cases I get this remark: "But where do you find the time to do these things?' My answer is that I take time.

I have a friend who talks beautifully and fluently in French. One day I asked him how this came about. He replied that he took the time to learn this language on odd evenings after returning from his newspaper duties, for he was a reporter. This expertness brought him many an assignment that he would not have had otherwise.

We can do so much in a little time! I once intrigued a reader of these Talks into reading a single book that I suggested. He had never read a book. Some years later he wrote to me and said he had read and collected a fine library of 400 books! He just took the time that brought this result about—and with it a joy he had never suspected.

What a familiar phrase that one in these words: "Oh, I never have the time to do such things." We have far more time than any of us put to use. Time is the freest thing in this world, outside the air that we breathe to keep us alive. But reading, study, adventure, good cheer and enthusiasm make us glad that we are alive!

You can find Time anywhere. And you can partake of it to any amount you choose. As a matter of fact, it is forever waiting for you to take all that you want. It took time to build the great Pyramids. But I would rather have written the great Gettysburg address that Abraham Lincoln composed, in simple words from his great heart! He took time in his youth to so read and think that he could express himself in that immortal prose.

Illusions

(Kitchener-Waterloo Record)

A man can't learn anything about women by marrying one, but he can unlearn a lot of things he thought he knew about them.

SCOTT'S SCRAP BOOK By R. J. SCOTT

Donations to Community Chest

F. S. Dale	$ 2.00	A. Wessells	.25
Mrs. Helen White	2.00	Mrs. C. Hogle	2.00
J. S. Milligan	5.00	Mrs. Walmsley	2.00
W. St. Pierre	5.00	E. W. Parsons	1.00
Miss Elinor Roblin	5.00	Ernest Morton	1.00
Miss M. L. Kinnear	10.00	Mrs. S. Marshall	1.00
Miss Frances Sullivan	2.00	Mrs. K. J. Brownrigg	1.00
Mrs. Grant Wright	1.00	Mrs. Sarah O'Shea	.50
W. A. Hazzard	2.00	Harry Kilpatrick	.50
George Kilarby	1.00	Mrs. G. White	.50
John Cumming	3.50		
White Lumber	20.00		

T. S. Bradfield	5.00	Mrs. John Burrows	2.00
D. De Boer	2.00	K. W. Dickens	25.00
T. J. McQuaid	5.00	T. L. Dickens	10.00
E. T. Hinkley	5.00	Edward H. Hall	10.00
W. E. VanSteenburgh	10.00	A. J. Sprague	2.00
N. C. Davies	10.00	Mrs. L. S. Wight	5.00
Miss Helen R. Walt	1.00	Mrs. I. Richardson and Mrs. Fenton	5.00
Miss Vera Carter	1.00	S. Charlton	1.00
A. Tompkins	1.00	R. N. Silver	6.00
Mrs. A. Tompkins	1.00	Mary E. Sprague	10.00
J. A. Phillips	1.00	John S. Buchanan	10.00
W. H. Townsend	1.00	H. McCley	1.00
N. S. Eaton	2.00	J. E. Buchanan	10.00
Mrs. A. Williamson	3.00	Norman Montgomery	1.00
Mrs. Jamie Parsons	3.00	Leslie Clements	1.00
J. J. Robertson	5.00	D. Donahue	3.00
Miss E. M. Reeves	5.00	Anonymous	2.00
S. J. Gilmore	10.00	Rev. L. K. Daniel	3.00
Esquire Grill	3.00	H. H. Hillis	5.00
K. C. MacDonald	15.00	Wills Hardware	20.00
Moira-Shuster Ltd.	125.00	Quinte Paint and Wallpaper	30.00
J. Rutherford	1.00	Dr. J. S. Loynes	15.00
J. Randle	1.00	J. F. Ellis	.50
G. Williams	1.00	Geo. Trechelle	.50
F. K. Simpson	1.00	Wayne Coe	.50
D. H. Ptolemy	2.00	Mrs. G. McCormick	1.00
E. R. Whitfield	2.00	J. H. Bateman	1.00
J. Anton	2.00	John Kingston	1.00
E. Box	5.00	Mrs. G. Clapp	1.00
Betty Cress	1.00	J. E. Dorian	1.00
Beverley Acton	1.00	Mrs. Ed. Goodfellow	1.00
Heather Muscliew	1.00	F. W. Askey	1.00
William H. Smith	1.00	H. McBurney	2.00
W. Pallant	1.00		
Virginia Blank	2.00		
W. G. Hutchinson	5.00		
K. Lemon	2.00		
Central Radio Taxi	2.00		
K. J. Saunders Insurance	2.00		
Carson Elliott	5.00		
Parson's Beauty Salon	10.00		
Charles L. Hyde	10.00		
Traders' Finance Corp.	15.00		
Garage Supply Ltd.	25.00		
Rayco Plumbing & Heating	25.00		

J. F. Thomas	2.00	McPee. and Rose	30.00
C. D. Lockie	2.00	Anonymous	40.00
Mrs. John W. Wannamaker	2.00	T. Eaton Co. Ltd.	200.00
J. M. Locke	10.00	Loblaw Groceterias	75.00
G. R. Woodcock	15.00	F. Reid	1.00
W. E. Edwards	35.00	R. Jamieson	2.00

NONE BETTER
SOLEX
THE SOLEX COMPANY

OK LOANS
NOW! $50 to $1000
A COMPLETE LOAN SERVICE
Watch Monday's Paper

Stone-Lined
WATER TANKS
Immune to 3 major causes of Water Tank Failures.
Guaranteed for 20 Years
—CORROSIVE WATERS.
—EXCESSIVE HEAT
—ELECTROLYSIS
AS LOW AS $47.25
BRENTON'S
CORBYVILLE
DIAL WO 8-5043

LEHIGH VALLEY
LV
ANTHRACITE
COAL AND OIL
LYNCH COAL Co.
WO 8-9217

ARE YOU READY FOR Winter?
There's Not MUCH TIME Left!
Winter is just around the corner, only a bit of time left to make your home ready for winter. Come in to Hewitt's Insulation today and let one of our experts help you with your heating problem or repair problems. Free estimates.
Insulation
STOP
FREEZING IN THE WINTER!
SWEATING IN THE SUMMER!
INSULATE!
START THIS WEEKEND!
Insulate the easy way —Do-It-Yourself and save money. Yes, you can smile at winter's icy blasts, keep fuel bills down and have a warm comfortable home. Inquire today and find out how you can Do-It-Yourself.
REMEMBER THE FUEL YOU SAVE WILL PAY FOR YOUR INSULATION.

Aluminum
STORM DOORS and WINDOWS
Stop those cold window and door drafts . . . Install your storm doors and windows and be comfortable, even on the coldest of days. They are very easy to install.
Why Not Install A New Garage Door!
Ask to see the new Berry Door (six sterling exclusive features) or a Fir Plywood Garage Door. Free literature and complete details on these doors are available at Houston's Showroom.
PRICE FROM $37.50 up

Lumber
Building, remodelling, or repairing your home — you will probably need some quality lumber. Be sure to come in and see us. we have a complete stock of all lumber.
DIAL WO 8-6428
Specialists in Millwork
FOR PROMPT DELIVERY & SERVICE

CREDIT
For Home Repairs And Alterations
Now you can make any of these improvements and take
6 to 36 MONTHS TO PAY
Drop in soon and see how our budget plan works.

PAINT
—BEAUTY
—VALUE
—PROTECTION
All these combined, are in store for your home inside and out when you paint with B&H or Pittsburgh Paints. Let Houston's be your guide to better painting.

Call Us TODAY!
HOUSTON'S
"Specialists in All Types of Building Materials and Millwork Since 1855"
75 ST. PAUL ST. DIAL WO 8-6428

WANTED!

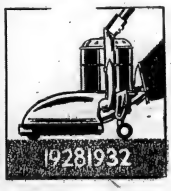

Have You Seen This Cleaner?
If you have one as old, you may win a big gift certificate reward. Check with us today and see what reward there is on your cleaner.
REWARD! FOR THE OLDEST CLEANER IN TOWN!
GIFT CERTIFICATE FOR THE OLDEST CLEANER TURNED IN NEXT WEEK. REWARD $50.00
GIFT CERTIFICATE FOR THE NEXT OLDEST CLEANER TURNED IN NEXT WEEK. REWARD $35.00
GIFT CERTIFICATES FOR THE NEXT TWO OLDEST CLEANERS. REWARD $25.00 each
GIFT CERTIFICATES FOR THE NEXT FIVE OLDEST CLEANERS. REWARD $10.00 each
STOP IN — tell us how old your cleaner is—we'll give you this handy tape measure, in a miniature Hoover Constellation.
FREE TAPE MEASURE
HURRY! THE SUPPLY IS LIMITED
IRELAND'S
Furniture and Appliances
210 FRONT STREET "AT THE FOUR CORNERS" DIAL WO 2-3401

NOVEMBER CLEARANCE
1954 PLYMOUTH PLAZA SEDAN
DOWN PAYMENT $475.
1953 METEOR CUSTOMLINE SEDAN
Direction lights, tinted glass, undercoating, metallic paint.
DOWN PAYMENT $535.
1953 CHEVROLET "150" COACH
Radio, arm rests, deluxe steering wheel, extra sun visor, windshield washers, new slip covers.
DOWN PAYMENT $465.
1953 PLYMOUTH CRANBROOK SEDAN
DOWN PAYMENT $475.
1953 PLYMOUTH CAMBRIDGE SEDAN
Radio, tinted glass.
DOWN PAYMENT $535.
1952 DODGE CRUSADER SEDAN
DOWN PAYMENT $365.
1951 PONTIAC CHIEFTAIN SEDAN
DOWN PAYMENT $365.
1951 AUSTIN SEDAN
1950 PONTIAC PATHFINDER COACH
Tu-tone paint.
DOWN PAYMENT $325.
1949 CHRYSLER ROYAL SEDAN
Radio, fluid drive, directional signals, back-up lights, sun visor, slip covers.
DOWN PAYMENT $330.
1947 HUDSON SEDAN
DOWN PAYMENT $95.
1946 BUICK SEDANETTE
Radio, direction lights, lifeguard tubes.
DOWN PAYMENT $195.
1946 PLYMOUTH DELUXE SEDAN
DOWN PAYMENT $85.
1946 HUDSON SEDAN
Radio.
DOWN PAYMENT $135.
Fully Winterized
INCLUDING
—Prestone To 30 Below
—Motor Oil
—Transmission and Differential Oil
J. B. BOYCE AND SONS LTD.
357 Front St.
(NEXT TO BELLE THEATRE)
CALL MR. EUGENE HARRISON
WO 8-7152

SOCIAL and PERSONAL

Friends will regret to learn that Mr. W. S. Murray of Carmen, Manitoba, died at his home this morning.

Women's Activities

HOLLOWAY STREET UNITED CHURCH W.M.S.

The regular meeting of Holloway Street W.M.S. was held in the church parlors on Tuesday.

After a word of welcome to all present the meeting was called to order by the president, Mrs. G. Coulter.

The worship service was conducted by the reading group. Scripture from St. Luke's gospel was read by Mrs. Johnson, Mrs. Bunnett, Mrs. Walters and Mrs. Potter.

Mrs. Cook read an article on the work of the Indians, giving a full report on the eight Indian mission fields in Canada.

Mrs. Townsend gave an inspiring and interesting message on 'Christian Stewardship' and also favored with a solo entitled "Peace Perfect Peace".

The book entitled "Hope Rises From the Land" was introduced by Mrs. F. Westover.

Mrs. Steers told of some of the accomplishments made by the United Nations during the past ten years.

A memorial service followed for four recently deceased members. Flowers were presented by Mrs. Steers in memory of Mrs. Linnen; by Mrs. Kilbank in memory of Mrs. Beal; by Mrs. Potter in memory of Mrs. Livesey and by Mrs. Coulter in memory of Mrs. Bell.

Mrs. Weese reported 42 calls on the sick and shut-ins.

A gratifying financial report was brought in by the secretary, Mrs. Phillips.

Mrs. Bunnett read a letter from the superintendent of Ethelbert hospital in the West, thanking the society for a bale recently sent and telling of the wonderful work being done there by Dr. and Mrs. Ross Green.

At the close, refreshments were served by the reading group and a social half hour was enjoyed by all.

MARSH HILL WMS

MARSH HILL — The November meeting of the Marsh Hill W. M. S. was held at the home of Mrs. Berson Mitts with 13 members and one Mission Band member present.

The president, Mrs. Leslie Finkle, opened the meeting with the reading of what the Woman's Missionary Society seeks to do.

The members reported making three house calls, sending 15 cards and one hospital letter.

Mrs. Berson Mitts, Mrs. David Hollinger and Mrs. Fred Campbell were appointed a nominating committee.

BALE SENT

Mrs. Hollinger, supply secretary, reported sending the bale and read the list of different articles sent.

Mrs. Bartindale literature secretary reported that the Study books for the Mission Band and the W. M. S. had been received.

Mr. Fred Campbell, Christian Stewardship secretary, told of the ban on liquor in Delhi, India.

Mrs. Leslie Finkle gave a report of the Autumn rally of the Belleville East Section of W. M. S. which had been held at Carmel.

PROGRAM

Mrs. E. B. Finkle was in charge of the program.

"The Tale of a Bale" was read by Mrs. David Hollinger.

"Peter Cross" Japan's only Negro Collegian, was read by Mrs. Bartindale.

Mrs. Charlie Ross read, "The Church Across the Street" and Berson Mitts, "A Door of Understanding" which was 'Questions on Racial Brotherhood', and discussion.

Mrs. Finkle was assisted in the worship service by Mrs. Alex Tanner and Mrs. Harold Detlor, the theme being "The Call to Fellowship."

After the Benediction, the hostess served refreshments.

WALLBRIDGE W.A.-W.M.S.

WALLBRIDGE. — The monthly pot-luck dinner of the W.A. was held in the church dining hall on Wednesday, with a good attendance.

Proceeds of the dinner were over $20.

After dinner, the meeting was opened by the 1st vice-president, Mrs. Sam Nicolson. Mrs. Douglas Thompson read Scripture lesson from John 14:1-15 and Mrs. Sam Nicolson gave lesson study, "The Way". Mrs. Edgar Lane presided at the piano.

A reading "Eternity" was given by Mrs. Frank Harris. Devotional part was closed by the Rev. W. E. Dovey.

Business was discussed and it was decided to hold a quilting in the hall. All were asked to come and help get the quilts finished.

The regular monthly pot-luck dinner will be held on December seventh.

Secretary gave her report, and a card was acknowledged from Mrs. Lawrence Ketcheson for flowers and cards sent at the time of her grandfather's death, Col. W. Ketcheson.

The treasurer's report was also read and a good sum has been already taken in by collection instead of holding the chicken supper. Three flower baskets and a container were donated to the church by Mrs. Robert Latta, in memory of her husband, Robert Latta.

Mr. W. Dovey moved a vote of thanks to all who helped with the pot-luck supper for Girls' Club.

The W.M.S. meeting followed with Mrs. Lawrence Ketcheson taking charge and opened with questions, answered by reading verses taken from Luke, by Mrs. Frank Harris and Mrs. McNaught.

The treasurer's report was read and a number handed in their Thanksgiving envelopes. It was decided to have an afternoon tea on December 14, at the home of Mrs. Hudson Ketcheson, each one to take home-cooking, cookies, or candy, for sale and to exchange gifts. Proceeds for the W.M.S.

Wolf Cubs Held Enjoyable Party On Hallowe'en

Tramps, Indians, spacemen, ghosts, goblins, pretty girls and all sorts of weird characters came to a Hallowe'en party for the 6th Belleville Tabernacle Wolf Cub Pack on Wednesday evening.

WINNERS

A large circle formed for the grand march with the leaders judging the best costumes. Winner for the most original was Roque Taylor, in a spaceman suit; for the "prettiest girl", Francis Rose and for the best-dressed man, Donald Douglas.

For the funniest costume, the first prize went to Billy Bell, dressed as an Indian; the second to David Kingston, as a tramp, and the third to Stephen Turner, as a pirate. Prize-winning leader was assistant, Jimmy Stansfield.

Prize-winner for a game of "Pass the Broom" was Paul Williams.

The Cubs were divided into their "Sixer" groups for a peanut relay, which consisted of each Cub in line rolling a peanut to the finish line with his nose, while on his hands and knees. Winning groups were the yellow, blue and white Sixers.

LEOPARD STORY

While the Cub Pack sat cross-legged in a large circle, a story was told by Ricki, (Joyce Babiak) about a man-eating leopard and a hunter who tied two young goats to a tree and watched from a platform, built high up in the trees. After several nights, he finally saw the leopard and shot at it, but the animal escaped. With twenty natives carrying pine torches to light the way, he followed its trail, but when they found it, ready to charge the natives fled. By the remaining light of burning pine, dropped by the torch-bearers, the hunter shot the leopard and the natives returned to carry it back to the village, where everyone was now able to sleep without fear from the man-eater.

Assembled in their Sixer groups, the Cubs were served refreshments of sandwiches, cake, ice cream and soft drinks by the leaders.

Mr. and Mrs. George Hamilton are shown signing the register following the wedding ceremony at Christ Church, Belleville, Ont. (Photo by W. Riley Studio, Belleville.)

HAMILTON—LATCHFORD

Tall standards of white chrysanthemums formed a lovely setting for a double-ring ceremony on Saturday, October 22, at 2.30 p.m., in Christ church, Belleville, when Rose Marie Latchford of Cannifton, daughter of Mr. and Mrs. Jordan Latchford, became the bride of George Lewis Hamilton of R.R. 6, Belleville, son of Mr. and Mrs. Vernon Hamilton.

Archdeacon J. B. Creeggan, rector of Christ church, officiated.

Mr. John Croyden Withers, church organist, provided the traditional wedding music and accompanied the choir boys, who rendered "O Perfect Love" prior to the ceremony, "Psalm 67" during the ceremony and "Brother James Air" during the signing of the register.

The bride, who was given in marriage by her father, was a lovely picture in a ballerina length gown of imported Chantilly lace and nylon tulle over satin. The strapless lace bodice was molded, while the lace skirt had flounces of nylon tulle over satin. A long-sleeved jacket with a Sweetheart neckline and Queen Anne collar topped the bodice. Her fingertip veil of French illusion bordered with lily-of-the-valley was caught to a pleated tulle bonnet trimmed with pearls. She also wore her wedding gift from the bridegroom, a single strand of pearls with matching earrings and carried a cascade of American Beauty roses with satin streamers.

Mrs. Lloyd Cone of Cannifton, as matron of honor, was attired in a ballerina-length gown of blue net over nylon with matching feather headdress. She carried a nosegay of white, yellow and bronze 'mums centred with yellow rosebuds.

Mr. Arthur Hamilton, brother of the bridegroom, was groomsman, while Mr. Robert Latchford, brother of the bride, and Mr. Albert Tummon, cousin of the bridegroom, were ushers.

The reception was held at the parish hall, Christ church, which was decorated for the occasion with yellow and bronze chrysanthemums. The bride's mother received, wearing a navy blue crepe dress with red accessories and a corsage of red and blue carnations, while the bridegroom's mother, in a grey taffeta dress with coral accessories and corsage of coral roses, assisted.

The bride's table was prettily appointed in white lace and centred with a three-tier pedestal cake topped with five rosebuds and flanked by the bridal bouquets.

For travelling to Cornwall, Watertown, Niagara Falls and around the Lake, the bride wore a blue suit with beige accessories. Upon their return, the young couple will reside at R.R. 6, Belleville, Ontario.

Previous to her marriage, the bride was entertained at a miscellaneous shower given by Mrs. Ronald Putman of Cannifton, Ontario. Girl friends at the Bakelite Company, of which the bride is an employee, presented her with a wool blanket following a supper in her honor. The office staff of the same plant presented her with a large mirror.

Family Colds
Relieve Suffering with VICKS VAPORUB

Theatre Guild Presents One-Act Play

This week's meeting of the Belleville Theatre Guild was highlighted by the presentation of a workshop one-act play "The Rehearsal for Macbeth." Written by Marius Baring, the play is built around an imaginary situation at a rehearsal for the original production of Shakespeare's "Macbeth" in London's Globe Theatre.

The Guild production took full advantage of the period setting to come up with colorful costuming, designed for the play by Helen Keeler.

THE CAST

Among the cast Rube Freeman acquitted himself well as the hard-pressed stage manager, desperately battling to get a production knocked into shape. Assisting him in his set-to with the players was Harold Bankier, as the producer.

Gord Leggat played Shakespeare, rattling off immortal prose at the drop of a plumed hat, only to have it derided by his players. Dolly Cain as Lady Macbeth, brought off her part well.

Others in the cast were, John Ryan, as the doctor; Barbara Robb, as Banquo; Joy Wonnacott as MacDuff and Harry Mulhall as Macbeth. The three witches were played by Nancy Morritt, Margaret Arnott and Edna Clifton.

Stage manager for the production was John Morritt while make-up was handled by Mary Doyle, Nicki Thomas and Winsome Lewis.

Chairman for the regular meeting of the Guild was president, Ronan Cambridge.

St. Margaret's Guild Plans Carnival-Bazaar

The homes of Mrs. P. Wills and Mrs. F. R. Clarke were scenes of activity recently when the members of St. Margaret's Guild met to make further preparation for the Christmas Carnival bazaar which is to be held the latter part of November.

Refreshments and a social hour were enjoyed after each work meeting.

The next meeting, November 7, is to be held at the home of Mrs. S. Sillitoe.

Homemakers' Club Discusses Formal Teas

The fourth meeting of the Plainfield Homemakers' club was held last Tuesday at the home of Mrs. Jack Salmon.

The meeting was opened by the president. The roll call was answered by "one duty of a hostess toward her guest."

Formal and afternoon teas were discussed.

A demonstration on the making of fancy sandwiches was given by Mrs. Salmon. Each member then judged the sandwiches.

After the meeting closed tea was served.

The next meeting will be held at the home of Mrs O. Bertrand.

DOUG WELBANKS
BUYS Right TO SELL Right

City Residents Observe 25th Anniversary

Mr. and Mrs. James Sopha, Pinnacle Street, Belleville, recently reached a milestone in their lives when they celebrated their 25th wedding anniversary.

A family dinner for them was held at the home of their daughter, Dorothy, (Mrs. L. A. Button) at which time 20 members of the family were present. These included: their children with their families, also Mr. and Mrs. Bert Parks, from Toronto, Mrs. Sopha's mother and father, and Mrs. Tompkins, mother of Mr. Sopha.

During the evening, many friends and relatives called on the happy couple and wished them another 25 years of happiness.

They received many beautiful gifts and bouquets of flowers.

The highlight of the evening came when Jimmy and Kay cut the beautiful wedding cake, everyone singing "For They Are Jolly Good Fellows".

Refreshments were served by their three daughters, Mrs. Ron Smith, Mrs. Laurie Button and Mrs. Sam Morgan.

NOW! OK LOANS $50 to $1500 A COMPLETE LOAN SERVICE
Watch Monday's Paper

REVLON SATIN SET
Contains No Lacquer
GIANT SIZE
$2.00
Limited time only. The Ideal Pin-Curl Spray-set.
DUFF'S-DRUGS
"Your Friendly Store"
WO 8-7328 We Deliver

NEW ENLARGED
Watch & Clock
REPAIR SERVICE
The addition of Mr. Mike Delahaye, expert repairman to our staff will enable us to give
EFFICIENT & FASTER SERVICE ON WATCH & CLOCK REPAIRS
O'Connor's Jewel box
"Air Conditioned for Your Comfort"
212 Front St. Dial WO 8-7422

WEEKEND SPECIAL
KENWOOD COAT SETS
REG. $25.95
SPECIAL ONLY $18.95
TODDLER SIZES 2 - 3 - 3X
AT
The Children's SHOP
213 FRONT ST. ONE LOCATION

Come to Napanee and Buy Your Furniture at
GIBBARD HOME FURNISHERS
"Where the Selection is Better and the Prices are Right"
Over 100 individual PLAN-IT-YOURSELF arrangements possible with Sklar ORIGINAL "MULTI-WAY" designs
ALSO AVAILABLE IN 2-PIECE CHESTERFIELD SUITES
FREE DELIVERY

The London Group No. 270
a Sklar ORIGINAL
You Can Shop On Friday Until 9 p.m.
Here is sectional furniture to fill your "Hard to fit" spaces, styled for comfortable, modern living. Sectional furniture is flexible so that you can change your living room and give it that "New Look" as often as you wish. Choose from the large range of the most wanted colors and fabrics that will wear and wear. We will be glad to assist you with your room planning program. Whether you need furniture for one room or the whole house.
Use Our FREE Expert Room Planning Service
FOR FURTHER INFORMATION WRITE OR PHONE:
GIBBARD HOME FURNISHERS
83 DUNDAS ST. — NAPANEE — PHONE 237

ADVICE To The LOVELORN

By BEATRICE FAIRFAX

UTION AND DELIBERATION A CALLED FOR HERE

r Beatrice Fairfax:
or nearly nine months, I have n dating a man of 26. I am al- st 18.
met this man at a party, and was very honest with me from beginning, letting me know t he had been married, had two ll children, and has been div- ed for over two years. He told that he and his former wife e very young when they mar- d and didn't know what they e doing. I liked him from the rt, so I consented to date him. get along well, and he is very d to me.
have been dating since I was and I have always dated boys o were a lot older than myself. ve this man, and I want to ke m happy. He is willing to t a year until I finish high ool.
y family liked him when they t met him, and they didn't m to mind that he had been rried. But now that we are king about marriage, that is a ferent story. They tell me that I l be unable to forget he has n married and will throw that to him. I don't believe it, be- se I have already accepted that t. They also tell me that if I rried him I would be living in ultry, according to the Bible. But elieve that everyone makes mis- es and that God doesn't keep ishing them.
What would you advise me to ? — C.
ar C.:
What I would advise you to do is move very slowly and very tiously in this matter, for more n reason.
certainly agree with you that man's marital mistake uldn't be held against him for rest of his life, and that the stake would be no reason for ying him any further chance at ppiness. But it is your own hap- ess, not his, with which I am ncerned, and from that view- nt, I would not be prepared to e wholehearted approval to r marriage quickly.
For one thing, I know nothing out the man, except that you tell he was honest with you about marital status; that you get ng well with him, and that he good to you. Those, I admit, are portant points. But they're not ough to make it possible to judge ether or not he would be the ht husband for you.
For another thing, it is my belief, t a man with one experience of rriage already behind him, and o has children to be considered, not the most suitable husband the world for a girl still in her ens. I grant there may be excep- s to this rule. But usually when ls and boys marry very young, is far better, and holds out far tter, and holds out far more omise for a successful marriage, they are approximately the same e, and approach the experience married life from the same ewpoint, so to speak.
You may be one of the excep- ns. But I think more time should ss, and more serious thought ould be given to every angle of matter, before you commit urself. I also think that during year of waiting which you say ere would be before you mar- d, you should not limit yourself the company of this one man, I nk you should go out with other ung men frequently, and be fair ough, and wise enough, to give urself a chance to see what hap- ns to your feeling and attitudes ter, you are not yet out of h school, and you may find ny new ideas coming your way fore you finish.

Readers' Friday Column

As Conducted by Mary Moore

I have hurry-up letters from Mrs. Oscar S., Mrs. S. J. W., and Mrs. F. R., for menus or quantities for large gatherings such as wedding receptions and church suppers. To all of these ladies I have mailed a release which appeared here August 27 of this year giving quantities for 50 people—which they can multiply.

Mrs. Oscar S. wants to know how much bread and butter she should provide for 300, also if she should serve celery when she is having 4 different kinds of meat, pickles, tray of cheese, six different kinds of cookies, coffee and wedding cake? Bread: 1 1-2 lb. loaf of bread has 24 slices. 1-2 butter will spread this. So you will need 16 loaves of bread to give everybody two slices each, and 8 lbs. butter. If you think they will eat more than 2 slices provide more accordingly. If you omit the celery I think you should substitute large bowls of cole slaw. I will give you the recipe for

COLE SLAW (For 50)

Two cups mild vinegar, 2 2-3 tablespoons salt, 3 teaspoons pepper, 4 teaspoons dry mustard, 1-2 cup sugar, 1-2 cup butter, 8 beaten eggs, 1 cup cream, 24 cups (almost five quarts), shredded cabbage—very finely shredded and cold. Heat vinegar, seasonings, and butter to boiling point. Slowly stir hot vinegar mixture into beaten eggs. Cook until mixture thickens, remove from heat and beat in cream. While this is hot pour it over the cold shredded cabbage. Chill thoroughly and serve cold. If necessary this may be kept very cold overnight.

To Mrs. F. R. who asks about quantities of fruit cup to serve 120 guests I would suggest that she buy No. 10 tins of prepared fruit salad (this is restaurant size). Three 105-oz. tins serve 100 people a 1-4 cup serving each in small stemmed glasses. One gallon of ice cream serves 30 to 32 people, but must be served from a regular ice cream dipper.

LETTER:

When the first new apples—transparents, duchess, wealthies, appear I make Apple Ale. It may not be apple juice as requested by Mrs. Ed. D. but I can recommend it as a substitute. It is thoroughly enjoyed through the winter by the family.

APPLE ALE (Courtesy M.D.)

Twenty large apples, wash, remove stems and blossom ends. Quarter apples and place in preserving kettle. Cover with water. Let stand 2 or 3 hours. Add grated rind of 1 lemon. Save the juice for later use. Place kettle on heat and cook slowly until fruit is thoroughly cooked. Stir occasionally as fruit might stick. Turn into jelly bag and let drip hours or overnight. This makes about 15 cups liquid. Add lemon juice and 3 cups sugar. Place on heat and let boil 8 minutes. Bottle at once in hot sterile jars. This juice makes a refreshing drink. It also makes a jelly dessert with gelatine added.

APPLE BUTTER (Courtesy M.D.)

Put apple pulp remaining (from apple ale) in jelly bag, through the sieve. Heat, stirring constantly. Add 1 cup sugar. Stir until sugar dissolves, about five minutes. Bottle while boiling in hot sterile jars. This is in demand as a spread on bread for after-school snacks. It is also good for puddings and since it may be made without sugar is good for diabetics.

P.S.—Do you ever make simple grape juice? Place stemmed washed grapes (Concord) in quart jars. To each jar add 1-2 cup sugar. Fill jar to top with hot water. Seal and store. In three months juice is ready to pour off grapes and serve.

ANSWER:

Thank you M.D. especially for the Apple Ale. Let us help you some time.

GOOD MANNERS

By MRS. BEECKMAN

GIFTS FOR WHEN YOU GO VISITING

Dear Mrs. Beeckman:

1. I am soon going to visit some friends of mine, a married couple I have known for a few years. Could you suggest an appropriate gift to give them? And will you also tell me, please, whether I should take the gift with me, buy it there, or send it after I return from my visit?

2. If we should go out to dinner a few times, should I always offer to pay? Or if we don't go out to dinner, should I take them out to dinner at least once? —.

1. Since you aren't able to think of anything that would be particularly appropriate to give these friends, I suggest that you take them a simple little gift when you go . . . a good-looking box of special candy perhaps, or a box of various kinds of sweets (mints, bonbons, nuts, crystallized fruits, and so forth), or a packaged selection of hors d'oeuves, or a collection of glasses of interesting herbs, or jars of jellies and jams or other preserves, or a box of various kinds of cheeses. Or, if you are sure of their taste in music, take one or two special records, or an album, if you wish. Then plan to send later some more important present, if you wish.

The wisest way to decide on the perfect gust-gift is to keep your eyes and ears wide open while you are on your visit, and so be aware of something that your hosts may really need and would enthusiastically welcome. It might be something extremely useful . . . a gadget for the buffet-serving, or it may be something charmingly decorative for their home. Or, if they have a garden, some bulbs or packages of seeds. Or you might hear them mention a book (a much-talked-about biography or autobiography., or a new book about gardening, or a new record (then you will know definitely what is right for their machine), or a do-it-yourself book, or a thrilling new cook book. Or perhaps you'll see where a pair of lovely framed prints or etchings would be "just perfect", or one or two colorful cushions, now a very popular house-gift.

2. You certainly shouldn't always offer to be hostess at dinners out of their home. But although some hostesses prefer not to have guests offer to be hostess, I think it would be very thoughtful and generous for you to plan to be hostess for at least one occasion . . . perhaps Saturday luncheon or dinner with a movie or concert afterward.

INVITING FAMILY FRIENDS TO SHOWER ?

Dear Mrs. Beeckman:

My daughter is to be married soon. At the reception following the ceremony there will be only the attendants and the members of the immediate families. Since it will not be possible for us to invite our friends to the reception, would it be proper to invite them to her shower? — Reader

Who is giving this shower? If it is to be given by a member of the family of the bride-to-be, it would look like another "bid" for gifts from these friends-of-the-family. But if it is a general shower given by an intimate friend of the bride-to-be, or a group of her friends, it would be quite all right to invite these family friends, if the hostesses wish to.

BEAUTY

By HELEN JAMIESON

THE ESSENCE OF BEAUTY (Part IV —GAIETY AND SPONTANEITY)

When it comes to beauty the prase "Be yourself" is worth a great deal of consideration. It's pretty obvious, of course, that if "being yourself" means being petty, being gloomy or constantly going around with a chip on your shoulder, it's not going to get you anywhere socially. But, from the sheer standpoint of beauty, these characteristics, along with any others which are generally disliked, are definite liabilities. Each one puts revealing lines into the face which the finest cosmetics on the market can never erase. How important, therefore, to cultivate those qualities which bring sparkle to the eyes, a glow to the complexion and such an uplift to the mouth that "the world laughs with you." And thinks you're beautiful at the same time!

Today we're thinking particularly of a young teen-ager we know. She's not "beautiful" by the accepted standards. Her mouth is a little too wide, her eyes are on the small side and she's inclined toward plumpness. But no matter where she goes no matter whom she's with and, most espcially, no matter when she entertains in her own home, she's the proverbial "life of the party."

No, she doesn't clown. She's not an exhibitionist. Her clothes aren't expensive or conspicuous. She hasn't a lot of money, so she can't "outdo" her contemporaries when it comes to serving the "eats." It's just a quality she has that makes every guy and gal in the gang think she's "just beautiful!" The quality? It's a natural gaiety and spontaneity.

Dot instinctively knows what will make people happy because she genuinely loves people. She can serve cokes and ham sandwiches and make folks feel like they're having caviar and champagne. And it doesn't make any difference if she's entertaining her contemporaries or her parents' best friends. It's that warm, outgoing smile that does the trick. She's the kind of girl who knows instinctively how to bring the shy boy and the shy girl together. She's the girl who knows at just which moment the argument over last Saturday's football game is getting "too hot" and deftly turns the conversation into other channels. She's the girl who notices if a quiet quarrel between a couple of "steadies" may become serious and unobtrusively gets their minds on other things so that they're laughing happily together again. In other words, she's thinking of her guests all the time, with a natural and spontaneous charm that will make her a fabulous hostess in the years to come. Inborn, you say? And every gal can do it? You're wrong. All you have to do is to "forget yourself" and think of others. They'll not only love you for it but think you're beautiful in the bargain.

Cokes and Ham Sandwiches Seem like caviar and Champagne When the "Perfect Hostess" Serves.

Mother's Helper

ONE package of cake mix will do for several doll-sized bakings by your small daughter. Measurements are easily cut down, and with ready-mix frosting and little candles for decoration, a minimum of supervision is needed.

Copyright, 1955, N.Y. Herald Tribune Inc.

BEAVER LUMBER . . . .

PRE-CUT, Ready-to-Assemble

WORKBENCH

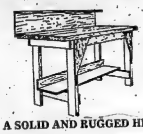

$12.95

Nails Included

A SOLID AND RUGGED HEAVY WEIGHT

The Beaver Lumber Pre-Cut Workbench is the ideal size . . . 6 ft. long, 30 inches wide and 34 inches high of solid spruce . . . complete with nails . . . ready to assemble. Even if you have ten thumbs this rugged workbench can be assembled in minutes to stand heavy and rough treatment for many years . . . all you have to do is nail it together. A Beaver Lumber feature value for the home owner - - - See it today.

Your Visit Is Always Welcomed

BEAVER LUMBER COMPANY LIMITED

101 CHURCH ST. DIAL WO 2-4595

TRULY YOURS

to love forever!

Nothing is so personal as one's diamond engagement ring . . . to be cherished forever and ever as the radiant symbol of perfect love and eternal devotion. How important, then, that such a ring be chosen wisely and well from a selection like ours, where you can always be sure that the quality of the stone will be worthy of the occasion.

NO EXTRA CHARGE FOR CREDIT

A small amount down and easy monthly payments buy any diamond ring.

BUY "HER" A DIAMOND for CHRISTMAS!

$1.00 Holds Any Gift Until Christmas!

RONALD KEEL Jeweller

296 FRONT ST. At Victoria Avenue DIAL WO 8-7783

QUICK & ROBERTSON

Owned and Operated by THE ROSS STORES CO. LTD.

FRIDAY NIGHT

SPECIAL

7 p.m. till 9 p.m.

While They Last

LADIES' SLIPS

REG. to 2.98

A clear out of ladies' slips in crepes and cotton plisse lavishly trimmed with lace. Some irregulars included.

FALL SALE PRICE 1.59

BASEMENT DEPT.

ANOTHER NEW SHIPMENT

REMNANTS

• PRINTS • BROADCLOTH

WOOLLENS

QUILT SIZE

TO

SKIRT LENGTH!

PRICED BY THE PIECE AT TERRIFIC SAVINGS!

FIRST TIME IN BELLEVILLE

ONLY ONE DAY LEFT TO SHOP DURING OUR GREAT FALL SALE

QUICK & ROBERTSON

Owned and Operated by THE ROSS STORES CO. LTD.

258 FRONT ST. DIAL WO 2-3678

MOVING

TO

NEW LOCATION

OVER

THE CANADIAN BANK OF COMMERCE

ALL HATS GO ON SALE FOR THE OPENING, TUESDAY, NOV. 8th.

WHITEHOUSE MILLINERY

AND

BEAUTY SALON

69½ DUNDAS ST. WEST PHONE 4983 TRENTON

Man Slays Self After Skeleton Of Girl Is Found

MANCHESTER, Mass. (AP)—A quiet, well-respected advertising executive killed himself on a lonely beach Thursday shortly before authorities would have arrested him on a warrant charging him with the murder of a Pennsylvania girl two years ago.

The body of William R. Turner, 40, married and the father of a daughter, was found while Pennsylvania state troopers were on their way to his house in this fashionable suburb north of Boston.

The troopers had a warrant charging Turner with the murder of Dorly Hatch, 23, who vanished two years ago from her home town of Cambridge Springs, Pa. Her skeleton was found Tuesday in a Connecticut woodland.

After Turner's body was identified, the troopers said: "We consider the case closed."

"SORRY FOR TROUBLE"

Turner left two notes. One was addressed to his widow, Diane, and said only: "Sorry for all the trouble I have caused you. This is the only way out."

Contents of the other note were not disclosed.

Miss Hatch had worked for Turner on a part-time basis when the latter operated a hardware store in Cambridge Springs, a farming community in northwest Pennsylvania.

Her skeleton was found Tuesday morning by a hunter near a lovers' lane in Stafford Springs, Conn. Identification was made through a gold wrist watch and dental charts.

Four days after Miss Hatch disappeared, Turner came to Manchester to settle down.

He returned to Pennsylvania, however, to be questioned by police about Miss Hatch's disappearance. Police said no suspects ever were held because the girl's body had not been found and there was no way of telling she had been slain.

Plan New Road In York County

NEWMARKET (CP)—The province of Ontario will consider a plan to provide an east-west highway across York county, Highways Minister Allan told a banquet of more than 100 municipal representatives from York and Ontario counties Thursday night.

Mr. Allan said the province would undertake 50 per cent of the cost of linking Highway 9 at Schomberg with Highway 7 at Greenbank, 25 miles to the east in Ontario county. The scheme would involve taking over a number of secondary roads.

Gladstone Ridler, chairman of the county roads committee, said such a route would be to the advantage of the south-central section of the province.

BOOST FARES

MONTREAL (CP) — The Montreal Transportation Commission Thursday announced a 25 per cent increase in Montreal bus and streetcar fares, following protests from Mayor Jean Drapeau and labor bodies. The increase becomes effective Dec. 3. The fare will be raised to two tickets for 25 cents from the present three for 30 cents in the central zone which includes Montreal. Cash fares will increase from the present 12 cents to 15 cents. Mayor Drapeau said increasing the fares is the worst possible solution to the financial problem of mass transportation. The MTC reported earlier it is losing $100,000 a month.

Receive Pensions While Absent From Country

OTTAWA (CP)—The welfare department said Thursday about half of the recipients of old age pensions and family allowances who leave Canada on trips receive federal money to which they are not entitled.

The department, in a statement appealed to pensioners and parents receiving allowances to notify authorities when they leave the country and when they return.

Many Canadians, the department said, apparently are unaware that allowances and pensions are not payable outside Canada. Their failure to advise the department of absences from Canada was causing "headaches" to officials and serious difficulties for recipients.

The department said money received by recipients while they are outside of Canada must be repaid. Many absences were not discovered for several months and some families found it difficult to refund the overpayments.

Two Groups Sell Toronto Poppies

TORONTO (CP) — A Toronto veterans' organization will learn Saturday whether its poppy-selling campaign has been crippled by the Canadian Legion's mailbox invasion.

The Toronto Poppy Fund Inc., only body licensed to sell the red flowers of remembrance on Toronto streets, will have 3,000 sellers on the job starting at sunrise.

But fund officials are worried that a campaign by the legion, which already has mailed out 300,000 poppies to citizens here, may cut into their street sales.

"If poppy day is a complete flop," said fund secretary William Hilton Thursday, "it will be very difficult to make up the deficit."

Both organizations use the proceeds of their poppy sales for helping disabled veterans and relations were harmonious until last year when the Toronto group, which formerly bought all its poppies from the legion, balked at the price.

MAKE OWN CHEAPER

Lt. Col. E. A. Oliver of the Poppy Fund said the poppies cost the legion $7.25 a thousand and the price to the fund was $17.30. The Toronto organization, said Col. Oliver, can make its own for $10 a thousand.

The switch deprived the legion of any revenue from Toronto poppy sales and it retaliated with the mail campaign. It enclosed a coin card with the mailed copies for returning contributions.

Patrick Biggs, secretary of the legion's Ontario provincial command, said however that the legion is "not so concerned about receiving money for them. We only want everyone to wear an official Veterafi poppy.'

'And the poppy fund said it has not taken any measures to fight the legion's move.

"We hope some good may come fromthis evil," said Mr. Hilton "And by Saturday evening we may be over the top."

A SPECIAL RCAF OFFICER

will be in

BELLEVILLE

Armouries

NOV. 4, 5, 1955

12 Noon - 7 p.m.

WHILE HE'S HERE SEE HIM ABOUT THE TRADES TRAINING AND CAREER OPPORTUNITIES OPEN TO YOU IN CANADA'S AIR FORCE

OR WRITE RCAF RECRUITING UNIT, 27 ST. CLAIR AVE. EAST TORONTO

Attention Farmers!

● Barley ● Oats ● Bran ● Shorts ● Sur-Grain Feeds and Concentrates ● Blatchford Feed ● XL Concentrates ● Fertilizer ● Aluminum Roofing ● Frost Fence ● Stirk Mineral Supplement for cattle, horses and sheep.

AVAILABLE AT

STIRK FARM SUPPLIES

PLAINFIELD, ONT. PHONE 11 THURLOW

NOW! OK LOANS $50 to $1500 A COMPLETE LOAN SERVICE

Watch Monday's Paper

"Scratchy Throat?" Gargle with Soothing

DR. FOWLER'S extract of WILD STRAWBERRY

Sold at all Drug Stores.

NAIRNS FLOOR TILE

You can have sparkling, long wearing floors in every room in your house at a minimum of expense. Nairns tile are standard gauge, triple press Marboleum, 9"x9" available in 19 beautiful colors — marbelized and jaspe

14¢ each

EARLE DARRAH

Wallpaper and Paints

56 BRIDGE ST. E. DIAL WO 8-6078

NEW HIGHER PREMIUM OCTANE

BLUE SUNOCO

BIGGEST QUALITY BOOST IN YEARS!

STILL AT REGULAR GAS PRICE

Recommended for the newest high-compression cars whose owners' manuals specify a premium gasoline.

• • •

Higher octane gives more knock-free power for every make of car.

• • •

Delivers more *miles per dollar* than other high-test gasolines.

• • •

Ready *now* for new 1956 cars.

SUN PIONEERS AGAIN WITH THE FINEST GASOLINE WE'VE EVER MADE

For many years, Blue Sunoco was an outstanding value among the premium-priced gasolines. Then, 18 months ago—upon completion of its new modern refinery at Sarnia—Sun Oil Company Limited made another history by reducing the price of Blue Sunoco without reducing its quality. Now, in a second history-making move, Sun offers Canadian motorists even more for their gasoline dollars . . . New Blue Sunoco, now stepped up to a NEW HIGHER PREMIUM OCTANE and still sailing at regular gas prices!

ALL HIGH-TEST—NO SECOND BEST

NEW HIGHER OCTANE

BLUE SUNOCO

SAVES YOU UP TO 3¢ A GALLON over premium-priced brands

NOW MORE THAN EVER—

CANADA'S GREATEST GASOLINE VALUE

Made in Canada by Sun Oil Company Limited

Ctan148

...COME TO A SPECIALIST FOR SPECIAL LOANS, TOO!

When a watch takes time in its own hands—you need expert help. And with *special loan problems, too*, you'll wind up ahead when you call on a specialist. *That's Bellvue.*

Because Bellvue *specializes* in loans for special occasions as well as for ordinary circumstances, it has a mint of experience to put to work for you. It doesn't matter how much you need. If it's for a good purpose, come to Bellvue.

You'll find *all* of Bellvue's Branch Offices ready and able to serve you with good practical advice *and* any type of special loan you may require. Call Bellvue for prompt, courteous and special attention.

BELLVUE FINANCE CORPORATION LTD.

203 FRONT ST. DIAL WO 2-4501

8 BRANCHES SERVING CENTRAL ONTARIO

FARRAR'S PRE-HOLIDAY SALE IS NOW IN FULL SWING

UP TO 30% OFF

B. B. FARRAR (BELLEVILLE) LTD.

32-36 BRIDGE STREET EAST DIAL WO 8-5547

BUY NOW FOR CHRISTMAS AND HAVE YOUR MERCHANDISE SET ASIDE—THEN WE WILL DELIVER IT IN TIME FOR CHRISTMAS.

Sunday School Lesson

God Have Mercy On The Church

By ROY L. SMITH

A very kindly and a very wise Roman Catholic priest once said, "God have mercy on the church when the poor cease knocking at its door."

There is a constant and an insidious temptation, always present, to make the church a class institution which serves the respectable, the successful, and the educated. Such people need the spiritual ministry of the church, of course, as do all men. But no church can be called Christian which does not maintain a constant and anxious concern for all men, even if they are the unsuccessful or the defeated.

The stories of Jesus' healings constitute a serious problem for the scholar, but they constitute no problem for those who have an accurate understanding of the mind of the Master. The records that have come down to us may have been corrupted in some part along the way, as they were copied and recopied. But what we have in the New Testament is an eloquent testimony to the impression that the young prophet from Nazareth made on the generation of which He was a part. Those people knew Him as a friend of sufferers!

The story of His healing of the leper is a typical case in point. His pity for the unfortunate man was more than pity. It was sympathy in action. Many another might have said, "Too bad, isn't it? And there are so many of them. Somebody ought to do something. Maybe we ought to have a law!" Or still another might have said, "Yes! A very pathetic case! It gives me the creeps. But as I was saying, we Jews will have to stand "up to the Romans some of these days and it. . . " and thus the matter was dismissed.

The Uniform Sunday school lesson for November 6: "Jesus Meets Human Needs", Luke 5:1—6:16.

But Jesus did something about it. And, also important, He did it inside the established customs of the times. He sent him back to the priest for certification. Jesus was no rebel against organized society, even though He was critical at times. And if the church is to be Christian it must do something more than deplore the evils it sees about it.

We might as well admit the truth in the matter. Levi was a contemptible sort of person. In the first place, he had bought the tax-collecting concession for Capernaum and was, as a consequence, aligned more with Rome than with his own people. He made his money by gouging self-respecting citizens. He had to have an elephant hide to stand all the contempt the community heaped upon him, and there is something just a little loathsome about the person who is content to live outside the pale.

But Jesus saw something good in him, as He also saw something good in most people. The censorious, the self-righteous, and the people with the superior complexes irritated Him, but the weak and the wistful always made a great appeal to Him. Matthew must have been a very lonely man. His kind usually are. Jesus was probably the first respectable Guest he had ever entertained and the dinner! It was probably something out of this world! Having nothing else to offer, Levi could serve good food. And there was something pathetic about it all. His friends? Just more of Levi's kind. No one else would come, except Jesus.

What an experience. It would be in some churches if the people who need its ministry most should happen to appear next morning and ask to be admitted to the worship service—the poor, the slovenly, the down-and-outers, the lonely, the defeated, and the contemptibles. Suppose, in estimating our success, we began keeping score on the number of the deplorables there are in our average worship service!

Copyright 1955 by the Division of Christian Education, National Council of Churches of Christ in the United States of America.

May we show you our attractive range of Hartt styles

Leslie's Shoe Store Ltd.

"Better Shoes Properly Fitted Mean Better Value and Extra Comfort"

255 FRONT ST. DIAL WO 8-6251

G-E TV SETS THE STYLE FOR '56

Complete new line . . . all in the latest designs

The G-E **Lo-boy** an entirely new concept in television

A General Electric exclusive . . . the *only* model made with stand-up swing and natural-angle viewing. This magnificent 21-inch model comes in Walnut, Mahogany or Light Oak wooden finishes.

C21C27 — The "LARRY" Walnut, Mahogany or Light Oak

C21C1 — The "ST. LAWRENCE" Walnut, Mahogany or Light Oak

DELUXE SERIES Ultra-Vision at its very finest

Beautiful new table and console models with fabulous features including proven and perfected Straopower Chassis, a special circuit to resist interference and many other features to bring you unsurpassed reception. Walnut, Mahogany or Light Oak wooden finishes.

C2T18 — The "HAMMER" Walnut or Light Oak

PACER SERIES the lowest priced quality TV

Smart 17 and 21-inch table and console models with convenient front tuning and famous G-E Ultra-Vision. Slim, trim wrap-around cabinets give up to 25% greater viewing area . . . come in handsome wooden finishes.

GENERAL ELECTRIC *Ultra-Vision* TELEVISION

CANADIAN GENERAL ELECTRIC COMPANY LIMITED

R. E. KUNTZE & SONS

LIMITED

THE HOME OF GENERAL ELECTRIC IN BELLEVILLE

217 FRONT ST. DIAL WO 8-6403

OK LOANS $50 to $1500 A COMPLETE LOAN SERVICE

NOW!

Watch Monday's Paper

WEEK END SPECIALS

Just look at this selection of bargains . . . and there are many, many more not listed! We have something for everyone . . . at prices you can afford . . . and terms to make your Christmas budgeting easy.

TAKE AS LONG AS YOU WISH TO PAY . . . . . $1.00 A WEEK

LAY-AWAY NOW FOR CHRISTMAS!

Here's to more MERRY MOTORING with these auto accessories

ALL WOOL MOTOR RUGS Reg $5.95 **$3.95**

Mechanic's TOOL BOXES Various sizes and prices.

Auto BATTERIES from $7.95 And your old battery.

MOTOR OIL QT. 21c 2 Gal. $1.50

FOR THE HUNTERS

REMINGTON PUMP Reg. $117.95 **$89.95**

Sleeping Bags Reg. $12.95 **$9.95**

AIR RIFLES

AIR PISTOLS $2.95

FOR YOUR HOME!

RADIOS REG. $32.50 ..... **$22.95**

RECORD PLAYERS - - **$24.95**

IRONS TOASTERS Mixmasters

FLOOR POLISHERS Reg. $59.95 .... **$49.95**

Children's 20" **WAGONS** REG. $2.95 .... **$1.98**

TEDDY BEARS STUFFED TOYS DOLLS All sizes — all prices.

KIDDIE CARS REG. $4.95 ..... **$3.95**

FOR FINER, HIGHER, LIGHTER CAKES

Exclusive beat-fit beaters give perfect results.

ONLY $1.00 A WEEK

COME IN and BROWSE AROUND FOR YOUR CHRISTMAS GIFTS WHILE OUR SELECTION IS COMPLETE

Pay as little as **$1.00 A WEEK**

GET MORE TV ENJOYMENT!

ADD A **ROTATOR** YOURSELF **$39.95**

TELEVISION **Antenna Kits** **$34.95**

BOOTH Radio & Television Ltd.

170 FRONT STREET (OPP. CITY HALL)

DIAL WO 8-5785

OPEN FRIDAY EVENING UNTIL 9 P.M.

SAFEGUARD YOUR CHILDREN'S HEALTH . . . KEEP WARM THIS WINTER WITH CLEAN GAS HEAT

Clean - reliable - economical - trouble-free

'S-P' GAS and ***Janitrol***

The finest automatic heating equipment for every need

In many cases, conversion is made without interrupting your present heating system.

Superior Propane LIMITED

252 Front Street Belleville Phone WO 8-1904

For FREE estimate phone or write to:

Paper Challenges Archbishop's Denial Statement

LONDON (AP) — Lord Beaverbrook's Evening Standard has challenged the Archbishop of Canterbury's statement that the Church of England brought no pressure on Princess Margaret.

The editorial kept alive a controversy surrounding the church as a result of Margaret's termination of her romance with Peter Townsend.

Stirred up also were ashes of dispute that surrounded the abdication of King Edward VIII in 1936.

The archbishop, Dr. Geoffrey Fisher, is the ranking prelate of the Church of England. He said Wednesday night Margaret renounced plans to marry Townsend without pressure from the church—although, he added, she "got plenty of advice—asked for, and a good deal unasked for."

The archbishop also denied that his predecessor, Dr. Cosmo Lang, had taken any part in the crisis when Edward abdicated to marry Wallis Warfield Simpson.

SAYS MEMORY BAD

Dr. Lang's biographer, J. G. Lockhart, and the Duke of Windsor himself have pictured Lang as one of the important characters in that drama. The Evening Standard said:

"Dr. Fisher's memory on this point is faulty. So is his version of recent events.

"For the archbishop now makes the curious statement that 'there was no pressure from the church' on Princess Margaret.

"Yet, quite apart from a number of minor prelates and church dignitaries who gave their views on the matter, the archbishop himself, on two occasions when Princess Margaret was known to be making up her mind, gave his own version of the church's view on divorce."

The Church of England frowns on the remarriage of divorced persons.

SUPPORT FOR PRIMATE

The Church of England Newspaper, an unofficial publication widely read in Anglican circles, congratulated Princess Margaret and said:

"Talk in some sections of the press, of the Archbishop of Canterbury having brought pressure to bear on Princess Margaret is very wide of the mark. All the evidence shows that the primate has done no more than his plain duty in presenting the case to her fairly and squarely. . ."

The princess gave every indication she will follow her royal ceremonial grounds without a respite now that she has made her decision.

Stirling

STIRLING—Mr. and Mrs. Carman Pitchett and Billie, Picton, visited relatives here on Sunday.

The Junior Farmers enjoyed a Hallowe'en hard times dance in the community hall on Wednesday evening of last week.

Early Tuesday morning Chief Earl Fox and fire brigade was called to a fire on Station street. A 1955 Pontiac owned by Mr. S. McCrory was on fire and the upholstery was badly burned.

Hallowe'en came and went on Monday evening. The children enjoyed wearing their weird costumes and collecting the usual treats.

The village streets were decorated with a varied assortment of odds and ends in the early morning hours of Tuesday. Several buildings were well decorated and the usual windows were given a soap treatment.

The nearby highways were in need of repair on Tuesday when several posts were broken and signs misplaced.

The Rev. Arthur Packman attended "Queen's Theological Alumni" at Kingston, last week.

Mr. and Mrs. Morley Ayrhart were recent guests of Mr. and Mrs. Sid Williams.

Mrs. L. Rodgers attended the birthday party of Trenton LOBA Chapter on Thursday evening.

Mr. and Mrs. Roy Bush recently entertained Miss Gladys Bly, Toronto, also Mr. Ernest Rosebush and Miss Gladys Rosebush, Trent River.

IS YOUR CAR READY for WINTER

DON'T TAKE CHANCES DRIVE IN TODAY TO

RIGGS SERVICE CENTRE

"YOUR SUPERTEST STATION"

Pinnacle St. Dial W 68-7798

HAIG MOTORS LTD.

ANNOUNCE

We have a wide choice of late model A-1 used cars on hand. These cars have all been safety-checked and winterized and must be sold immediately. Our cars are guaranteed for 48 hours or money back — 7-Day Free Exchange — Plus 50/50 — 30-Day Guarantee.

FOR SAFETY — SATISFACTION AND SERVICE

SEE

HAIG MOTORS LTD. - Belleville's Busiest Dealer

USED CAR LOT — MARKET SQUARE

Rosebush Bros.

(HUGH & GENE)

CITIES SERVICE STATION

220 NORTH FRONT ST. (Foxboro Road)

- TIRES
- BATTERIES
- ACCESSORIES
- LUBRICATION
- WASHING

FUEL and STOVE OILS

DIAL WO 2-0151

ALL DELIVERY INVOICES STAMPED BY GOVERNMENT APPROVED METERS

Simpsons-Sears

SIMPSONS-SEARS DAYS

YOUR CHOICE AT ONE WELCOME SAVING PRICE! SAVE 45.50

2-Pc. CHESTERFIELD SUITE

IN RICH WOOL FRIEZE

- Famous Kroehler cushionized construction.
- Brass ferrules on legs.
- Wood finish — walnut or suntan.

SPECIAL $219.

This is a wonderful one "Time Buy", to give big savings to our customers. Choice of Harmony House colors: Red, Beige and Grey.

$22. Down and $13. Monthly REGULAR VALUE $264.50

YOU SAVE 13.07

ON MANUFACTURER'S CLEARANCE

230 SPRING-FILLED

MATTRESSES

REG. VALUE $49.95 Sale Price ..... 36.88 Cash

OR $4. DOWN, $5. MONTHLY

- Colored felt padding over spring unit.
- Taped edges, ventilators.
- Fine quality striped ticking.

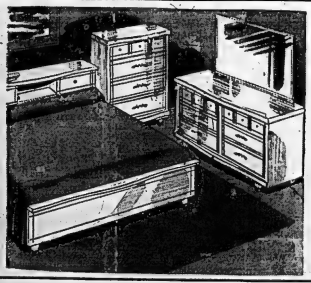

BIG SAVINGS of 30.50 On

3-Pc. 'Seamist' Bedroom Suite

Check These Features—

- Selected birch beautifully finished in new Seamist color
- Expensive brass plated pulls and leg tips
- Good quality 24-oz. mirror
- Bookcase Bed, Chest and Double Dresser

Reg. Price 159.50

$129. Cash

or

$13. Down, $10 Monthly

Exclusive Brushstroke Pattern

Harmony House Chrome Suite

SAVE 20.95

5-Piece Suite in Attractive Brushstroke Pattern

Check These Features—

- Large family size 60" Table
- Chairs with "25 zag" spring construction

$89. Cash

Or $9. Down, $8. Monthly

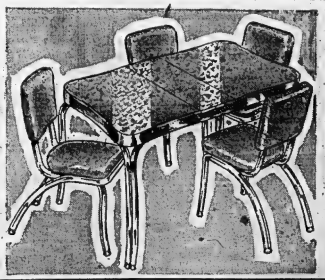

Watch for the Opening of "Happi-Time" Toy Town at

"Satisfaction or Money Refunded"

329 FRONT ST. BELLEVILLE DIAL WO 8-5591

Simpsons-Sears

Second Section

The Ontario Intelligencer

Chips Sports Theatre Comics Radio Classified

BELLEVILLE, ONTARIO, FRIDAY, NOVEMBER 4, 1955

MOROCCANS CELEBRATE RETURN OF SULTAN BEN YOUSSEF

Here is part of the Arab crowd that demonstrated in Casablanca to hail the news that former Sultan Sidi Mohammed Ben Youssef had arrived in France from his exile on the island of Madagascar. Moroccans now are confident that the ex-sultan will soon be returned to the throne from which he was ousted by the French nearly two years ago. The Arab world is currently celebrating the "Feast of the Prophet," which this year has been dedicated to "the glory of Ben Youssef." (Central Press Canadian).

Farmers' Federation Plans To Seek Increased Tariffs On Cheese and Milk Powder

TORONTO (CP)—The Ontario Federation of Agriculture, winding up its annual meeting here, resolved Thursday to ask the federal government for higher tariffs on cheese, milk powder and dairy products equivalent to the protection granted other industries.

The federation also recommended a tighter inspection on cheese milk and a price increase.

Resolutions to have government relief and insurance as compensation for crop failures were sidetracked by being tabled.

A resolution directing the federation to ask the federal government to produce a health-insurance plan in co-operation with provincial governments, was adopted.

The federation also set up a committee to study the freight-rate structure as it affects Ontario farmers.

Part of the argument for the resolution was "it would appear that under certain freight rates in effect in Canada, foreign-grown commodities enjoy a preference." A federal commission should study commodity freight rates, it was recommended.

Canada Will Copy U.S. Move Easing Trade With USSR

OTTAWA (CP)—If the United States relaxes controls on export of peaceful goods to Russia, Canada will likely follow suit.

"We welcome the American move and will match it," a trade department official commented Thursday on a statement by Commerce Secretary Sinclair Weeks that his department is preparing an initial roster of non-strategic goods which may be shipped to the Soviet bloc without advance application for a licence.

"I cannot say exactly what we will do until I know the nature of the American relaxation," the official added.

SHIP AMERICAN GOODS

The officials said the main effect of Canadian relaxation of controls would be to permit trans-shipment from Canada of American goods no longer on the ban list. There would be no relaxation of regulations banning export of strategic materials.

Canada's present regulations are designed to prevent strategic materials and American - originated goods subject to a U.S. export ban from reaching Russia via Canada, the official said. Without the Canadian controls, U.S. export regulations could be broken by exporters using Canada as a trans-shipment point.

Exporters must have a permit from the trade department for all Canadian goods shipped behind the Iron Curtain. But the department's policy has been to grant a permit if the goods have no strategic value and are not of American origin subject to control.

The official said he does not think relaxation of current controls would do much to increase Canadian trade with Russia because, except for some strategic materials, Russia had ample supplies of goods which could be shipped from Canada.

7-Member Committee Named To Study Way to Streamline Province's Municipal Act

TORONTO (CP)—A seven-member municipal advisory committee has been set up to study methods of streamlining the Ontario Municipal Act—a legislative bible to municipal officers throughout the province.

Municipal Affairs Minister Goodfellow said Thursday members of the committee have been chosen for both their municipal knowledge and geographic considerations.

Elmer Brandon, Progressive Conservative member of the legislature for York West, and a former reeve of Swansea, will be chairman of the committee. The group will act in an advisory capacity to Mr. Goodfellow.

The committee will supersede a provincial-municipal committee set up in 1951 to advise the government on changes in the Ontario municipal board, although no official announcement of the dissolution of the first group has been made by the government.

ONLY INTERIM REPORT

The provincial-municipal group has not met since last year and made only an interim report. The system of unconditional grants to municipalities was drawn up from the report.

All existing acts and regulations dealing with municipal affairs and assessment problems will be reviewed by the new committee. The Ontario Municipal Act contains sections which were adopted before Confederation.

Other members of the committee are: Prof. Grant Crawford, director of the institute of local government at Queen's University and a former secretary of the Ontario Municipal Association; Eric Hardy, president and secretary of the OMA and director of the bureau of municipal research; J. W. McBrien, clerk - treasurer of Teck township; W. H. Heaton, clerk-treasurer of East York township; William G. Manning, clerk - treasurer of Ontario county, and E. C. Reid, St. Thomas city clerk.

Canada May Give Half Million To Relief Agency

OTTAWA (CP)—Subject to parliamentary approval Canada will make a $500,000 contribution to the United Nations Relief and Works Agency for Palestine refugees, some $300,000 of it in the form of wheat.

The external affairs department also announced Thursday that Canada will contribute $125,000 to the United Nations relief fund for the 1956 program of the UN high commissioner for refugees, also subject to parliamentary approval.

The announcements were made simultaneously here and at a meeting of the UN negotiating committee for extra-budgetary funds in New York.

UNRWA was established by the UN general assembly in 1949 to provide for the relief and resettlement of some 850,000 Palestinian Arabs rendered homeless as a result of hostilities in Palestine in 1948. In addition to its annual relief budget of about $25,000,000 the agency has a $200,000,000 long-range program for the resettlement of these refugees.

New Vaccine Against Grippe Will Be Tested by U.S. Army

By FRANK CAREY

WASHINGTON (AP) — A new vaccine against grippe may be tested this winter on 10,000 American military recruits.

Public health service doctors disclosed the possibility Thursday, but said they must first (1) make additional safety and potency tests of the vaccine, and (2) get official military approval.

The new vaccine is designed to protect against three of the 10 or more APC viruses which cause some respiratory or cold-type illnesses. Doctors say the vaccine is meant for the kind that 'most people refer to as the 'grippe' rather than the runny-nose, nonfeverish common cold.'

Tentative plans for the new test were announced along with a report that another vaccine had provided "substantial protection" against one of the three viruses.

NOT ON SALE

The researchers said neither of the vaccines is available commercially, and "there is no prospect for roduction of the vaccine for public use in the near future."

The APC group of viruses gets its name from the adenoidal pharyngeal (throat) and conjunctival (eye) tissues which they usually attack. Discovered several years ago, they constitute only one group among many different germs which can cause cold-type illnesses of varying degrees of severity and many different forms.

The vaccine already tested in humans—with indications of providing "substantial protection"—is designed against only one of the APC viruses—type 3. But this type is a common cause of respiratory illness, marked by fever, sore throat and conjunctivitis, or "pink eye."

The new vaccine is designed against types 3, 4 and 7 which, said Dr. Robert Huebner of the health service, "have been shown . . . to be responsible for a large part of respiratory diseases occurring in military populations." That is the reason for the proposed military testing.

Ontario Govt. Is Not Happy With Federal Pipeline Plan But Is Ready to Accept It

By STEWART ANDERSON
Canadian Press Staff Writer

TORONTO (CP) — The Ontario government, it was learned Thursday, is far from happy with the way the federal government plans to build the projected trans Canada pipeline.

But, to have the project realized as quickly as possible, a Queen's Park source said, Ontario is ready to swallow its misgivings if necessary and go ahead with Ottawa's proposals.

Estimated cost of the 2,200-mile natural-gas pipeline from Alberta to Ontario is from $350,000,000 to $360,000,000.

The federal government has proposed that the line be built from Alberta to the Manitoba-Ontario border by Trans-Canada Pipe Lines Ltd., and from the border to Kapuskasing — 675 miles — by a crown company to be set up by the federal and Ontario governments.

GOVERNMENTS ONLY

The northern Ontario section would cost $118,000,000, of which $35,000,000 would be paid by Ontario.

Thinking at Queen's Park is that the pipeline might better be built entirely by governments, with Alberta, Saskatchewan, Manitoba, Ontario and Ottawa, and possibly Quebec, entering the scheme.

There has been one report that Ontario recently unsuccessfully submitted such a proposal to the federal government.

One source said Thursday Ontario's worry is that it might eventually find itself with a pipeline without a beginning or end; that Trans-Canada might not be able to fulfill its part of the bargain.

Queen's Park officials say that under their scheme their government conceivably could buy gas in Alberta and sell it elsewhere. But it doesn't want to do that. No government, they say, wants to get into the gas business.

COULD CHARGE FEES

An alternative is that governments would simply provide a transmission line, a common carrier to be paid for by fees.

Another is that the line could be leased or rented to any party. The carrier idea apparently is favored here.

At a recent meeting of provincial, federal and company officials, it was disclosed that Trans-Canada needs $250,000,000 to enter the federal government scheme.

"To raise the money it requires a permit allowing it to sell gas in the United States through a branch line from Winnipeg to Emerson, Man. Only the United States federal power commission could issue it. And its answer might be no.

Sources say there will be no decision on the permit application before April 30, 1956. The whole operation therefore, would be held up until there is a favorable decision—if ever.

The advantages of Premier Frost's proposal, the sources say, are independence of the U.S. commission, cheaper money through lower interest rates to the crown company than to a private company and an immediate start on the project.

One thought is that the Ontario proposal should find favor with Alberta producers and Ontario consumers because the cheaper money would probably be reflected all along the line.

Premier Frost is reported willing to put the $35,000,000 into the federal scheme to get it started, but that would be the province's limit.

However, if the pipeline were to be built according to the Ontario plan, the province might be willing to put up as much as twice that amount.

BOOST PRIZE VALUE

NEW YORK (AP)—The television show, "The $64,000 Question," has changed its consolation prize—for those who take the big chance and lose—from a car to cash. Sponsors said Thursday the consolation prize from now on would be $16,000, instead of an expensive convertible, a change aimed at encouraging contestants to try for the top money.

PLAN CIVIC CENTRE

ST. CATHARINES (CP)—A civic centre may be constructed to relieve crowding in the city hall and county buildings, it was announced Thursday. A joint city-county committee has hired architect Wilson Salter to survey space requirements.

Motorist Tells Of Giving Lift To Three Accused

BRANDON, Man. (CP) — A Brandon motorist told Thursday how he picked up three Quebec youths, now on trial for murder in connection with the slaying of a Roman Catholic priest last Jan. 9, after they flagged him down on a highway.

Edmund Robinson, Brandon insurance agent and his wife Ella, identified in Court of Queen's Bench the accused—Claude Paquin and Gerard de Tonnancourt, both of Montreal and Guy Ferragne of Riviere des Prairies, Que.—as the youths who were trying to push a car out of the ditch.

Mr. Robinson said that after the boys got into their car, one of the boys said "we're still nervous."

"I took this to mean it was because they had run their car into the ditch," said Mr. Robinson. "And I told them 'you have nothing to be nervous about, you are not hurt.'"

DIDN'T WANT TOW

Mrs. Robinson said her husband offered them a tow.

"They preferred to come to Brandon with us, so we took them," she said.

Mr. Robinson said he saw no blood on the rear seat covers of his car until three days later when RCMP took them away.

Earlier, Brandon customs officer Joseph W. Cowie described finding the body of 44-year-old Rev. Alfred Quirion of St. Edouard, Alta., in a car standing on the highway near here. The priest's head was protruding from the right-hand door.

Dr. Frank Purdie of Brandon, who performed the autopsy, said he found two bullet punctures in the man's right arm. One bullet smashed through the arm and lodged in the muscle between the right ribs. The other entered the heart. He said cause of death was internal hemorrhage from a tearing of the lungs and heart.

RESIGNS PRESIDENCY

MONTREAL (CP)—The resignation of Leo H. Timmins as director and president of Chromium Mining and Smelting Corporation was announced Thursday.

Mr. Timmins said he intends to devote more time to his mining developments.

Lapointe Holds Two Posts, Is New Postmaster-General

OTTAWA (CP) — Veterans Affairs Minister Lapointe has joined Trade Minister Howe as the holder of two Canadian cabinet posts.

Prime Minister St. Laurent announced Thursday, following a cabinet meeting, that Mr. Lapointe was to be sworn in immediately as postmaster-general, the post held by the late Hon. Alcide Cote.

Mr. Lapointe will hold two portfolios but will be paid for only one. He will receive $15,000 a year as a cabinet minister, $10,000 as a Commons member plus $2,000 automobile allowance.

Trade Minister Howe, who is also minister of defence production, is paid for only one cabinet post.

The move was the first cabinet change since the general shuffle on July 1, 1954.

Mr. St. Laurent also announced that a by-election is to be held Dec. 19 in the Quebec riding of St. John-Iberville-Napierville, the riding represented by Mr. Cote from June, 1945, until his death last Aug. 7.

There has been speculation that Mr. St. Laurent wants to bring into the cabinet Brigadier Jean Allard, 42, commander of the 3rd Infantry Brigade at Valcartier, Que.

If he should run and win, the prime minister might then relieve Mr. Lapointe of his postal duties and turn them over to Brig. Allard.

The cabinet meeting also discussed a progress report on St. Lawrence seaway construction, particularly the need of shoreline remedial works.

Mr. St. Laurent also told reporters he has received letters from two premiers in connection with federal suggestions for revising federal-provincial tax rental arrangements. A conference of premiers was held here Oct. 3-6 but the prime minister said he had no plans as yet for calling another one.

The government also had no immediate plans for naming members to the commission to study Canadian radio and television policy, he said. The intention to set up the commission was announced at the last session of Parliament.

The Liberals likely will put up a very strong campaign in the St. Jean-Iberville-Napierville by-election.

There have been 16 by-elections since the present Parliament was elected Aug. 10, 1953. Liberals kept nine seats, lost two to Progressive Conservatives and one to the CCF. Conservatives retained three seats and Social Credit one.

Present Commons standing: Liberals, 169; Conservatives, 53; CCF 23; Social Credit, 15; Independents 4; vacancies, one; total, 265.

St. Laurent Talks With Frost About Pipeline Plans

OTTAWA (CP)—Prime Minister St. Laurent and Premier Frost of Ontario Thursday talked by telephone about arrangements for constructing a natural gas pipeline from the West to eastern Canada.

But Mr. St. Laurent later declined to tell reporters what points had been discussed or when they will talk again. He indicated it would not be until next week at the earliest.

Plans are going forward for Ontario and the federal government to join in a crown company that would buld the $118,000,000 section of the line across sparsely-settled northern Ontario and lease it to Trans-Canada Pipe Lines Ltd.

Wednesday, Trans - Canada officials conferred here with Trade Minister Howe.

REMEMBER

Wear a Poppy

Bill Ding Says—
YOU CAN $-A-V-E
ONE YEAR'S FUEL BILL
In Every Three or Four!

So simple you can do it yourself on a Saturday afternoon. So effective you'll get your investment back in no time at all. Fiberglas is a PERMANENT insulation. It won't pack down, mildew or deteriorate in any way. Let us help you estimate the amount you'll need for your own home.

SEAL OFF WINTER HEAT LOSSES!
SHUT OUT SUMMER TEMPERATURES!

Insulate for Life With
FIBERGLAS
Building Insulation!

TERMS AVAILABLE THROUGH OUR
I.A.C. BUDGET PLAN

ARTHUR A. SILLS & SON LIMITED
LUMBER • PLYWOOD • ROOFING • WALLBOARD • INSULATION • DOORS • WINDOWS And TRIM
LUMBER YARD: 63½ FRONT ST. SO. • WOodland 8-6733
Head OFFICE 285 Coleman St. WOodland 8-6731
Belleville, Ontario

RURAL
Electric Power Interruption
SUNDAY, NOVEMBER 6th
1 p.m. to 4 p.m.

AS FOLLOWS:

Parkdale Subdivision North, Con. 1 Sidney westerly from O.S.D. Lane and James St. to Eastern limits of RCAF Station Trenton. Foxboro Highway north from Belleville Livestock Sales to Foxboro Cheese Factory. Second Con. Sidney West from Lot 30 to Lot 18. Third and Fourth Con. Sidney West from Thurlow Boundary to Lot 17. Wallbridge. Fifth Con. Sidney West of Wallbridge to Lot 18 and east to Lot 28. Third and Fourth Con. Thurlow East from Sidney Boundary to Moira River. Fourth and Fifth Con. Thurlow East of Foxboro Highway to Lot 18. Highway No. 37 north from Honeywell's Corners to Thrasher's Corners and South on Highway No. 37 to C.N.R. Northline crossing.

HYDRO-ELECTRIC POWER COMMISSION OF ONTARIO

"Jest a Second"

"You must meet the children, Vicar — they're out here somewhere playing cowboys!"

Need New Type of Airplane For Use in North Howe Says

OTTAWA (CP)—Trade Minister Howe told the Canadian Aeronautical Institute and the Institute of Aeronautical Science that Canada's north is opening up and aircraft have an important part to play in northern development.

Some centres, including Yellowknife, Beaverlodge and Port Radium in the Northwest Territories, are served entirely or almost entirely by air, the trade minister told the groups' joint annual meeting here Thursday night.

"Bush flying has not taken a back seat in Canadian aviation," Mr. Howe said. There now were about 700 aircraft engaged in bush flying in Canada but they were getting "fairly ancient."

He urged Canadian aircraft builders to develop a plane to develop transportation in the north. DeHavilland Aircraft Company of Toronto had developed the Otter and Beaver planes but a larger carrier also was needed in the north.

John H. Parkin, director of the national aeronautical establishment in Ottawa, delivered a lecture paying tribute to the work of aviation pioneer Wallace R. Turnbull of Rothesay, N.B., who died last year at the age of 84.

He described Mr. Turnbull as one of Canada's foremost pioneers in aviation and also one of the least known. By his research on propellers and aerodynamic theory Turnbull—named an honorary fellow of the Canadian Aeronautical Institute before he died—had done much to advance the cause of aeronautics.

CANADA DAM IN INDIA

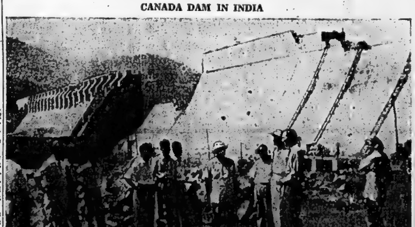

Escott Reid (second from right) Canadian high commissioner to India, inspects the new Canada dam at Masanjore, India. The 113-foot dam, the first in India to be named after a foreign country, was opened by External Affairs Minister Pearson, on a tour of the Far East. Proceeds of the sale of $15,000,000 worth of wheat provided by Canada under the Colombo plan helped set up a fund for the dam, part of a huge irrigation scheme. (CP Photo).

Bizarre Story Told by Wife

KINGSVILLE, Tex. (AP)—Murder charges were filed yesterday against a wealthy Texas woman who said she killed her husband of a month on a lonely island and buried him in a grave he intended for her and her child.

Mrs. Sunny Carolan Worden, 43, claimed Don Worden forced her at gunpoint to dig a grave on the island Oct. 22 and directed her to kill her five-year-old daughter and herself. She said he intended then to burn their bodies with kerosene and bury them in the grave.

When the child screamed and ran Mrs. Worden took advantage of her husband's attempt to catch the youngster and shot him in the head and then buried him in the grave, she said in a statement to officers.

A pistol studded with 18 diamonds and bearing a plaque reading "Sunny Canales from Pvzales" was recovered from the spot where Mrs. Worden said she hid it. The woman said the .22 colt automatic was worth more than $1,000 because of the jewels.

Carmel

CARMEL — Mr. and Mrs. M. Reynolds, Foxboro, were recent visitors of Mr. and Mrs. Percy Reynolds.

Mr. and Mrs. S. Rollins, Cooper, were Sunday guests of Mr. and Mrs. P. Reynolds.

Mr. and Mrs. J. Patterson were Sunday guests of Mr. and Mrs. J. Daniels, Foxboro.

Mrs. G. Downing, Kilman, Quebec, spent a few days this past week with her mother, Mrs. J. Reynolds.

Mr. and Mrs. P. Reynolds and Gerald motored Thursday to Kilman, Quebec, taking Mrs. Downing and Mrs. Reynolds with them. Mrs. J. Reynolds is how spending some time with her daughter and family.

A Hallowe'en party was held on Monday evening at the church hall for the school children.

Congratulations to Miss Monica Whalen, who won a scholarship at B.C.I. the past year.

West Huntingdon

YOUNG COUPLE HONORED

WEST HUNTINGDON—Mr. and Mrs. Albert Ashley's house was filled to capacity on Friday evening when friends and neighbors assembled to extend best wishes to the newly weds. Mr. and Mrs. Frank Tuck, of Peterborough (re Helen Ashley).

Mr. Arthur Wilson was chairman for the evening's entertainment.

Mrs. William Donnan led in a lively sing-song with Miss Marilyn Fitchett at the piano. Mrs. John McInroy and Beverley contributed a duet; Miss Rose Ann McAvoy was heard in two solos; a duet by Eleanor Wright and Lois Cooke and Mrs. John Moorcroft gave a reading.

Miss Marilyn Fitchett read the special address and Mrs. Mac Earles presented the honored guests with a radio and chenille bed spread and drapes to match.

Both Helen and Frank voiced their appreciation for the lovely gifts.

The remainder of the evening was spent in a social manner.

Mr. and Mrs. Goldie McInroy attended the anniversary service at Springbrook on Sunday morning, and were guests of Mr. and Mrs. Percy Mumby.

The West Huntingdon Cheese Company closed down for this season on Saturday.

Mr. and Mrs. George Cooke attended the anniversary service at Eggleton on Sunday and were dinner guests of Mr. and Mrs. Bruce Stapley.

Cottage prayer meeting was held at Mr. and Mrs. Dan Cooke's on Thursday evening with the Rev. C. B. Chapman conducting the discussion.

Mr. Arthur Wilson had charge of the services on the Queensboro Circuit, on Sunday.

Mr. and Mrs. Alex McCurdy and Kenneth attended the Madoc United church anniversary service and were later guests of Miss Olive Ash.

Mr. and Mrs. Carl Spry, of Bonarlaw, and Mrs. Sarah Gunning, of Tweed, and Miss Sarah Wilkon were Sunday evening guests of Mr. and Mrs. Mac Earles.

Mr. and Mrs. William Fitchett and Marilyn attended the Eggleton Anniversary Service and were dinner guests of Mr. and Mrs. Harold Hollinger.

Messrs. Foster Wilson and Ray Donnan attended the funeral services of Mrs. Daniel H. Allt, of Madoc, on Monday afternoon.

Mrs. Floyd Sheffield attended the Hallowe'en bazaar sponsored by the Laurel Rebekah Lodge of Stirling on Thursday afternoon of last week.

Mr. and Mrs. Melville Donnan received a telegram early Monday morning stating that their son, Gerald, had been seriously injured and was in hospital at Winnipeg. Mr. Donnan left Toronto the same day by plane and will spend a few days with Gerald. Gerald's many friends here are trusting that his injuries are not too serious.

Miss Audrey Devolin and her pupils entertained a few of the parents on Monday afternoon when they staged a Hallowe'en party.

NOW! OK LOANS $500 to $1500 A COMPLETE LOAN SERVICE

Watch Monday's Paper

GET TRACTION WITH Firestone Town & Country TIRES

12 months OF THE YEAR

• NO VIBRATION • NO WHINE

TERMS AS LOW AS

$1.00 Down

$1.00 Weekly

BILL DELINE LTD.

283 Coleman St. Belleville

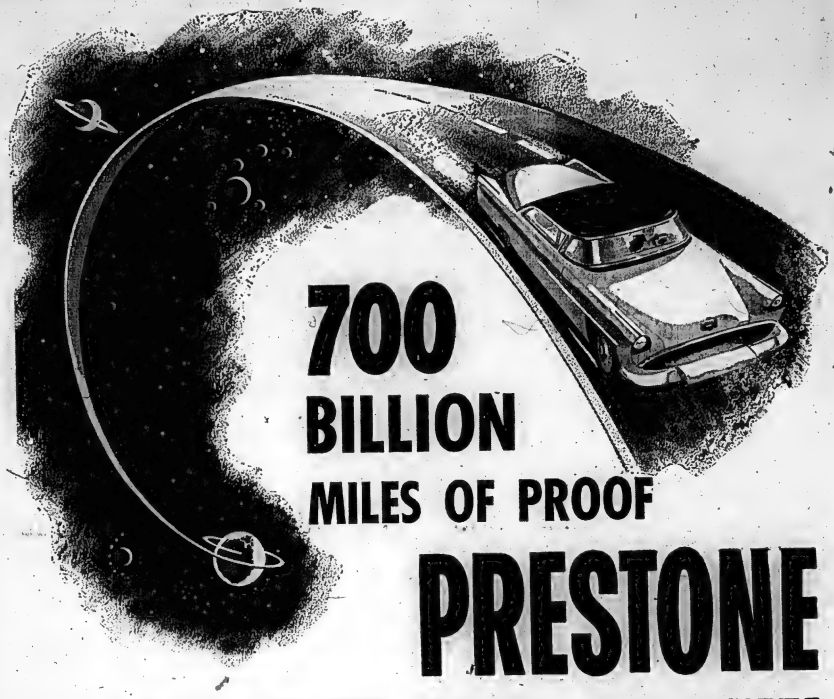

700 BILLION MILES OF PROOF

PRESTONE BRAND ANTI-FREEZE IS BEST

Best for cooling system protection

Best for peak engine performance

Since 1927, over 700 billion miles of driving under all kinds of conditions have proved one thing—the best protection against the engine hazards of winter driving is "Prestone" Brand Anti-Freeze.

Here's why: "Prestone" Anti-Freeze gives your engine much more than just freeze-up protection. Typical of the unique *full* protection of "Prestone" Brand Anti-Freeze is its special Polar Film inhibitor. This Polar Film coats every part of your cooling system with a thin, rugged layer of protective oil, sealing it against rust, corrosion and deterioration.

It stands to reason—if your car's cooling system is kept clean and tight, its engine will work efficiently all winter long. When spring rolls around your engine will be in better condition . . . will give you better performance next summer*.

To give every inch of your car's cooling system the *full* protection it needs . . . and to get peak engine performance this winter *and* next summer . . . ask for and insist on "Prestone" Brand Anti-Freeze. The only anti-freeze that's backed by 700 billion miles of protection proof!

**For peak performance next summer, drain your anti-freeze in the spring and replace it with water and rust inhibitor, as recommended by all automotive authorities.*

REMEMBER . . . there's only one "Prestone" Anti-freeze

it's time for PRIME GAS LINE ANTI-FREEZE

"Prime" Gas Line Anti-Freeze and Conditioner protects every inch of your car's fuel system from freezing . . . stops engine stalls caused by carburetor icing—a problem in modern cars even at temperatures 20 degrees above freezing. Prevents corrosion from water condensation, winter and summer. Use a can with every tankful of gas!

a word of CAUTION

No matter what anybody tells you—there's only one "Prestone" Brand Anti-Freeze. There's no other anti-freeze like it. Insist on "Prestone" Brand . . . and you can get it . . . anywhere!

"Prestone", "Prestolin" and "Prime" are registered trade-marks.

NATIONAL CARBON COMPANY
DIVISION OF UNION CARBIDE CANADA LIMITED

FORCED TO SELL

OUR COMPLETE STOCK

USED CARS AND TRUCKS

REGARDLESS OF PRICE!!

Every Used Car & Truck Must Be Sold BEFORE New Models Arrive!

Wholesale Prices - 20% Down - Budget Terms

(QUALIFIED BUYERS)

1954 CHEVROLET
Belair 4-Door Sedan, 2-tone Blue and Ivory. Heater. Was $1975. — Is ..... **$1795.**

1954 CHEVROLET
4-Door Sedan. Heater. Gunmetal Grey. Was $1595 — Is ..... **$1295.**

1953 FORD
4-Door Sedan — Light Blue. Heater. Was $1395. — Is ..... **$1095.**

1953 BUICK
Super 4-Door Sedan, Dynaflow. Heater. Metallic Green. Was $2295. — Is ..... **$1895.**

1953 CHEVROLET
4-Door Sedan, 2-Tone Green. Heater. A real buy. Was $1495. — Is ..... **$1195.**

1952 CHEVROLET
4-Door Sedan — Beautiful Black Finish. Heater. Was $1295. — Is ..... **$995.**

1952 METEOR
Customline 2-Door. Dark Blue. Heater. Was $1195. — Is ..... **$999.**

1954 FORD
Mainline 2-Door. Black. Heater. Was $1495. — Is ..... **$1295.**

1952 AUSTIN
4-Door Sedan. Beige. Low cost Transportation. Was $945. — Is ..... **$789.**

1952 PONTIAC
Catalina Hardtop. Hydromatic, radio, heater. Creamy Red. A beauty. Was $1695. — Is ..... **$1395.**

1951 PLYMOUTH
Black. 4-Door Sedan. Heater. Special. Was $1095. — Is ..... **$799.**

1951 CHEVROLET
2-Door Sedan, Light Green. Fleetline. Heater, Clean. Was $995. — Is ..... **$799.**

1951 CHEVROLET
4-Door Sedan, Beige. Heater. A bargain. Was $995. — Is ..... **$795.**

1953 DODGE
Mayfair Hardtop. Hydramatic Drive. Radio and Heater. Tu-tone Maroon and Ivory. Was $1795. — Is ..... **$1395.**

1950 NASH
Statesman 4-Door. Air control — Directional lights. Maroon finish. Was $1095. — Is ..... **$795.**

1950 CHEVROLET
2-Door Styleline Sedan. Heater 2-tone Green. A real buy. Was $895. — Is ..... **$745.**

1950 DODGE
Custom 4-Door Sedan. Clean. Light blue finish. Radio & heater. Was $995. — Is ..... **$845.**

1949 OLDSMOBILE
4-Door Sedan. Hydramatic. Gunmetal Grey. Heater. Was $945. — Is ..... **$795.**

1950 AUSTIN
4-Door Sedan, Black. Good Condition. A bargain. Was $545. — Is ..... **$399.**

1950 CHEVROLET
4-Door Sedan. Light Blue. Heater, in good condition. Was $895. — Is ..... **$695.**

1950 STUDEBAKER
4-Door Sedan. Beige, Heater. Overdrive. A clean car. Was $995. — Is ..... **$795.**

1950 DODGE
2-Door Sedan. Black. Heater. Plastic covers. Was $945. — Is ..... **$795.**

1949 MERCURY
2-Door Sedan. Beige and Brown. Heater — A good buy. Was $795. — Is ..... **$595.**

1949 FORD
Black. 4-Door Sedan. Clean. Good rubber. Was $695. — Is ..... **$495.**

10 Courteous Salesmen
Open 8 a.m. to 10 p.m. Daily

RECONDITIONED — GUARANTEED
— EVERY CAR WINTERIZED —

1955 OLDSMOBILES and CHEVROLETS - ACT NOW!
Limited Stock Only!

TRUDEAU MOTORS

FOXBORO RD.
(NORTH OF SALES BARN)
DIAL WO 8-6760

LIMITED
Lots - 2 - Lots

41 STATION ST.
(AT NEW CAR DEPOT)
DIAL WO 8-6769

May As Well 'Stood In Bed"; Three NHL Games Wind Up In Stalemates

CHIPS OFF THE SPORTS BLOCK

By GEO. H. CARVER, *Sports Editor*

SERIOUS ACTION!

Queen's University officials are taking a serious view and possibly drastic action of the rah-rah rowdyism that attended the Gaels-Varsity football game last Saturday when lime-bombs and bottles were tossed causing injury to students.

The college alma mater society, student governing body is not looking at the hoodlum tactics with tongue in cheek. C. C. Summers, of Belleville, society president, at a meeting held this week said all matters of discipline in such cases are handled by the student court.

Individual students, Summers said, would have an opportunity to appear before the court and admit participation in Saturday's incidents. If none appeared the court could then charge the entire student body. A possible result, Summers said, if the offence were considered serious enough, could be a recommendation to the Queen's Senate that senior football be suspended.

While it seems hardly fair that a lot of the innocent of Queen's student body should pay for the rowdyish tactics of a few, some punitive action should be taken against those responsible. The fact that a young man is attending a university should not make him immune to punishment if he resorts to hoodlum capers. It will be interesting to note how many—if any—of the culprits are men enough to come forward and admit they took part in the affair.

* * * *

MINOR HOCKEY

Since the inception of minor hockey in this city, each season sees from 400 to 600 puck-chasing moppets ready and rarin' to go when the powers-that-be sound the call to arms.

Belleville, under the supervision of those who have the hockey interest of the kiddies at heart, has done yeoman service in organizing and administering the puck wants of the kiddies.

For those of us who have long since reached manhood, sports are primarily a source of relaxation and diversion (except the sportswriters) from the gruelling pace of life whether we participate or are spectators.

But sports and games belong pre-eminently to youth. To them it seems that games are the most important part of their day. Ordinary life seems humdrum in comparison with the excitement and challenges of baseball, hockey, softball or other games in which the youth of the land participate.

Sports play a role in the life of a boy which nothing else can play. They provide the exercise which will assure for him a healthy body. And he learns courage, perseverance, patience in temporary defeat and generosity in victory. He learns to abide by the rules of the game and leave the punishment of offences committed by others to those appointed to authority.

There are those who would do away with organized sports for the youngsters of the land. There are those who would revert to the days when the kiddies were forced to rely on the dangerous stretches of lake, bay or river for their hockey enjoyment, and the corner sandlot or backyard for baseball and softball activities.

That would be a sorry day indeed. Organizations like the Ontario Minor Hockey Association, the parent body of minor associations all over the province has a record in which it is justifiably proud. It is the largest organization of its kind in the world and under its aegis many minor players have blossomed into upper bracket stars.

Members of the OMHA executive body of this district, Doug Patterson of Stirling, and Albert Watkins of Peterborough, have rendered invaluable assistance to officials of the district organizations under their supervision.

And the men of the various minor bodies who give of their time, effort and sometimes funds, deserve an extra pat on the back for a job well done.

Minor hockey in this part of Ontario, as well as others, should experience a boom season this year. With more artificial ice plants being introduced in various small centres, the opportunity for minor hockey enjoying a full, healthy season is assured.

Here in this city, President Bill Gault and his trusty henchmen of the Belleville Minor Hockey Association have called a special meeting tonight in the city council chambers starting at eight o'clock.

Such men as "Red" Doran, Orliff "Boiler" Lloyd, Harry Rollins, Prexy Gault, Frank Grandame, Mel Roberts and others whose names we cannot recall at the time of writing are the "old reliables," on whose shoulders the brunt of organization and administration work falls. In seasons past they have done a wonderful job. Too much praise cannot be heaped upon their efforts. But they cannot do it all. Help is needed. Men who can assist in a managerial, coaching or officiating role will be cordially welcomed.

The season will be getting under way shortly. Before the crowd of puck-anxious moppets climb over the boards there is much work to be done. Many willing hands make a tough job easier. And organizing kids' hockey and getting ready for the season is a tough job, there's no doubt about it.

There is no financial remuneration for doing the job. making a kid happy is not measured in dollars and cents. The remuneration comes in the smiles of happiness and pleasure of these youngsters when they are part and parcel of an organized team. For "a man is never so tall as when he stoops to help a child."

Sports Calendar

HOCKEY

Tonight—Belleville Minor Hockey Association Meeting, City Hall at 8.00 p.m.

November 10th—Exhibition game: St. Catharines Tee Pee Junior "A"s vs Belleville TPTs, Memorial Arena at 8.30 p.m.

RUGBY

Today—COSSA Sr. Playdowns: Belleville Collegiate Institute at Peterborough.

Today—COSSA Jr.—Brighton at Trenton.

Tuesday— COSSA Jr: — Quinte Secondary School at Albert College.

BADMINTON

Every Wednesday, Thursday, Friday and Saturday, Bridge St. Armouries at 8.00 p.m.

DARTS

Monday—Houstons vs RCAF at Legion; Hasty Pee's vs Navy at ANAF; Legion vs Brewers at ANAF; Northern Electric vs Corbin at H.P.'s.

Leafs Snatch Draw from Habs As Boston Deadlocks Hawks; Blues, Wings Scrape Out Tie

By THE CANADIAN PRESS

For all the headway they made Thursday night, the six National Hockey League teams might well have stayed home.

When all the excitement was over the three games had ended in ties. It was only the third time in the last six seasons that a full night's schedule finished with the six teams evenly splitting points.

Ron Stewart scored with eight seconds left in the game to give Toronto Maple Leafs a 3-3 draw with Canadiens at Montreal. Bruins fired three goals in five minutes of the third period for a 3-3 deadlock against Chicago Black Hawks at Boston. At Detroit, the Red Wings and New York Rangers played to a 1-1 stalemate.

CANADIENS HOLD LEAD

The standings, of course, remain unchanged as a result of the games. Canadiens are on top with 15 points, three better than Leafs. Rangers, Bruins and Black Hawks are knotted in third place with 11 points and Detroit holds down the cellar with eight.

Centre Tod Sloan scored a pair of Toronto goals—his second such feat in as many nights—and Bernie Geoffrion thrilled 13,801 fans at Montreal Forum with two goals. Right winger Floyd Curry was the other Montreal marksman.

Sloan opened the scoring at 6:15 of the first period as he completed a play started by George Armstrong and left winger Dick Duff.

Eight minutes later Curry slapped in Jackie Leclair's rebound to even it up. Sloan sent Leafs ahead again at 5:48 of the second frame with a low shot which beat goaltender Jacques Plante. The goal was Sloan's ninth of the season, tops for the league.

BACK IN ACTION

Geoffrion fired his goals in the third period to give Canadiens a 3-2 lead. His first was at 10:45 and the other at the 15-minute mark. It was the right winger's first game since he was injured in the season's opener at Montreal against Leafs, Oct. 6.

With 31 seconds left to play, Habs' Dickie Moore was given a spearing penalty and Toronto's power play clicked when Stewart tied the game at 19:52.

Referee Frank Udvari handed out 15 minor penalties and two 10-minute misconducts in the game which threatened to break out in a donnybrook in the final frame. Sloan and Cahan were given the misconducts.

Jack McIntyre, Harry Watson and Nick Mickoski gave Chicago a 3-0 lead during the first two periods before 10,682 fans at Boston. But Doug Mohns, Vic Stasiuk and Cal Gardner scored in the final period to give Bruins a tie.

McIntyre put Black Hawks ahead 1-0 at 10:22 of the opening 20 minutes when he took Red Sullivan's pass and beat Bruin goalkeeper Terry Sawchuk with a long shot.

In the middle stanza, Watson and Mickoski scored two Chicago goals within 17 seconds. Watson's came at 6:36 and Mickoski's at 6:53.

BOTH SHORTHANDED

With the teams shorthanded a man each, Mohns gave Bruins their first goal at 4:24 and Stasiuk made it 3-2 at 5:46. Gardner, veteran Boston centre, took Lorne Ferguson's pass and shot behind Hawk goaltender Al Rollins at 8:34.

All the scoring at Detroit took place in the second period. Red Kelly, a Red Wing veteran defenceman who played forward throughout the game, gave forward throughout the game, gave Wings a temporary 1-0 lead but right winger Wally Hergesheimer put Rangers on even terms.

Lorne Worsley played another standout game for New York. He kicked out 37 Red Wing shots while Glenn Hall in the Detroit cage handled only 15.

Kelly scored at 7:00 while Rangers were two men short. He drilled a 15-foot screen shot at Worsley, who didn't have a chance.

The scoring was completed at 16:41 when Hergesheimer tallied after Ron Murphy and Dave Creighton set the play up.

here are no games tonight but six are scheduled for the weekend.

Hockey Standings

By THE CANADIAN PRESS

	W	L	T	F	A	Pts.
Montreal	6	3	3	22	21	15
Toronto	5	5	2	22	30	12
New York	5	4	1	32	27	11
Boston	4	3	3	17	17	11
Chicago	4	5	3	28	35	11
Detroit	2	6	4	25	27	8

Thursday's Results

Boston 3 Chicago 3
Toronto 3 Montreal 3
New York 1 Detroit 1

Saturday's Games

New York at Toronto
Boston at Montreal
Detroit at Chicago

Ontario Junior A

	W	L	T	F	A	Pts.
Hamilton	2	1	1	16	17	5
Kitchener	2	0	0	11	4	4
St. Catharines	2	1	0	10	9	4
Guelph	2	3	0	21	20	4
St. Michael's	1	2	1	14	16	3
Marlboros	1	1	0	7	5	2
Barrie	1	3	0	11	19	2

Thursday's Results

Guelph 5 Hamilton 6
St. Michael's 1 Kitchener 5

Friday's Games

Marlboros at Guelph
Hamilton at Barrie

James J. Parker To Fight Huge South African

LONDON (AP) — Canadian heavyweight James J. Parker today agreed to tackle the seven-foot-two, 320-pound South African Ewart Potgieter in a 10-rounder at Harringay Arena Nov. 15.

Parker takes the place of Earl Walls, Canadian heavyweight champion, who announced his retirement this week.

Parker, of Barrie, Ont., is a former cowboy with 30 wins in 34 fights, 22 of them by knockouts. He is 234 pounds and stands six feet, five inches.

Belleville TPT's Scoring Records

Following are the scoring records for the Belleville T.P.T.'s after four games played.

Name	G	A	Pts	PIM
Vern Goyer	3	3	6	2
Chum Fryia	2	4	6	6
Pete Jones	2	3	5	2
Bert Hill	2	2	4	0
Pat Gilmour	1	3	4	4
K. MacDonald	2	1	3	12
Doug Day	2	1	3	6
Dave Jones	1	2	3	8
Gus Leonard	1	0	1	0
Bill McMaster	0	1	1	18
Bob Wilson	0	0	0	20
S. Mulholland	0	0	0	6
Tony Parisi	0	0	0	2

Wilson's penalty total includes a 10 - minute match penalty and McMaster's total includes two five-minute major penalties.

Hockey Scores

By THE CANADIAN PRESS

Atlantic Senior League
Amherst 9 Fredericton 6

Quebec League
Montreal 2 Shawinigan 0

Ontario Senior B
Sarnia 8 Tillsonburg 7

"I like this game. From now on we'll bowl on what formerly was your poker night!"

VETERAN TRAINER DIES

BOURNEMOUTH, England (AP) Dawson Wauch, racehorse trainer at Newmarket for 50 years and winner of the Epsom Derby with Tagalie in 1912, died Thursday. He was 83.

Waugh retired in 1946.

TWO NOMINATED

MONTREAL (CP) — Montreal Alouettes Thursday night announced that quarterback Sam Etcheverry and end Hal Patterson are the Big Four club's nominees for the Jeff Russel Memorial Trophy.

The trophy is in recognition of both playing ability and good sportsmanship. It has been awarded annually to Big Four players since 1928 in memory of Russel, who played for the Montreal Amateur Athletic Association team and was killed in an accident not connected with football.

Etcheverry was the trophy winner last year. It has never previously gone to the same nominee twice.

DANCE TAPS
DIAL WO 2-2854
BRAM HUMPHREYS
ARCH SUPPORT AND SHOE REPAIR CENTRE
19 Campbell St.
Dial WO 2-2854 for Appointment

WISE WOODSMEN

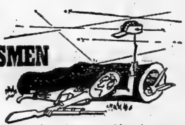

... are buying our Sports/Travel accident insurance now. This low-cost policy gives $5,000 to $50,000 protection against gunshot wounds, travel accidents, cuts, falls, burns, sprains, etc.

Ask us about it today.

LORNE McDOUGALL INSURANCE AGENCIES LTD.
186 FRONT STREET DIAL WO 8-5728
"BELLEVILLE'S LARGEST INSURANCE OFFICE"

WE'VE GOT THE USED CAR YOU WANT!
$100. DOWN
Low Monthly Payments
FALL SPECIALS
Come early for the best choice of the greatest values in town.
● ALL CARS WINTERIZED ●
YOUR "SAFE-BUY" HEADQUARTERS
BELLEVILLE MOTOR CAR CO. LIMITED
USED CAR EXCHANGE
PHONE WO 8-5690 OPEN EVENINGS
"A GOOD PLACE TO DEAL"

Prepare Now

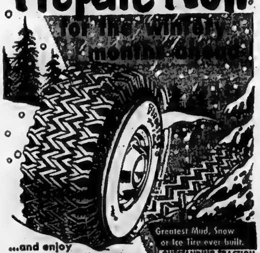

...and enjoy smooth, silent driving—with
Firestone Town & Country ALL SEASON TIRES
OUTSTANDING TRACTION
The self-cleaning tread design is the secret to traction, and the angled bar design excels in pull and quick stopping.
QUIET RUNNING
Continuous rib design rolls with a silent, sure-gripping action.
LONGER WEARING
Tough, new, improved rubber in this entire tread tire provides longer, safe mileage too, because the design is deep.
Trepanier TIRE TREAD CO.
"TIRE SPECIALISTS"
8 DUNDAS STREET EAST DIAL WO 2-3052

AVOID OVER-INDULGENCE and exercise self-control. It pays off at all times. You'll feel healthier and more energetic if you practise moderate habits, even when you are tempted to over-indulge.

Dow BREWERY LIMITED

Kute Kut-Ups for Kup Kapers

Alouettes' Band, Majorettes Will Feature Grey Cup Final

By W. R. WHEATLEY
Canadian Press Staff Writer

MONTREAL (CP)—It was no accident the day the smartly uniformed band cut loose with "You Are My Sunshine," sending 22,000 football fans into whoops of laughter. The band itself is no accident either.

The Montreal Alouettes band of 45 pieces is the only professional band belonging to any sports organization — not only football—in North America. It represents a lot of work by those behind it and by the musicians themselves.

The band is only part of the big show that is staged at every game in Montreal of the Big Four football club. There are also 16 young, good looking majorettes who perform along with the band. Their training for the marching routines starts in February, six months before the football season.

TO GO TO VANCOUVER

This is the colorful show that will represent the city of Montreal at the Grey Cup final in Vancouver, whether Alouettes are one of the teams in the classic or not.

That rib-tickling introduction of "You Are My Sunshine" was the only time the band, under Wally Newman, has indulged in some good-natured kidding at the expense of the visitors. It happened the day general manager Harry Sonshine sat glumly on the bench of the Toronto Argos, watching his team taking a terrific lacing.

The incident points up the alertness of the band, prepared by regular practices to meet almost any situation as well as to play the latest numbers.

The band and the majorette corps are the brain child of the Montreal Alouettes football council and more particularly that of J. G. Carrique. He is a member of the executive committee of the council—a group of business men and others who lend active support to the football club—and is chairman of the band and special events committee.

Up until last season the Alouette management arranged for band performances, usually by a military band, at each home game. Carrique has no objection to military bands but he thought there should be a more attractive show.

PEP UP INTERVAL

"I had always found the half-time interval incredibly dull," he said. "I thought we should merchandise it in a more attractive way. Also, it wouldn't cost any more for the musicians, man for man. Then to enhance the show we decided on having majorettes."

The result has been an eye-opening display for the football customers. It now costs $14,000 to $15,000 a season to present the show. The musicians are all professional, union men. The girls were recruited last year largely from high schools. Now many of them have advanced to colleges and business schools or have jobs. They are volunteers in the corps of majorettes.

The musicians were got together by Newman, who has a band of his own that does a lot of television and radio work. The musicians work in night clubs and on TV; some work in other businesses and earn extra money playing in bands and orchestras.

At each show the bandsmen, plus director and a drum major, are dressed in cardinal white tunics and white trousers. The majorettes wear the same colored jackets and abbreviated white skirts.

At each game the band plays 23 to 25 numbers. There is a two-hour rehearsal for every show and a dress rehearsal the day of the game. Carrique himself puts in 20 hours a week preparing for each show.

LOOKS AFTER MARCHING

Bandsman Alex Bluck, who is also the band librarian, is the man who designs the marching formations. On signal, the band, still tootling away, can form a letter or other emblem.

The 16 majorettes, double the number of last year, are the pride of Brian Macdonald, on of the top choreographers in the country.

Macdonald, a top dancer himself, performed in ballet until he broke his arm in an accident. He does choreography for CBC television shows.

The majorettes' ages average 16 to 18. Throughout the football season they put in five to nine hours a week rehearsing. But there's a reward. It now has become established policy that from their number will come the selection annually of Miss Alouette.

Last year Joy Dibble, the majorettes' leader, represented Alouettes at the Grey Cup game. This year the choice is Nancy Roland, a 17-year-old brunette beauty.

League Leaders

By THE CANADIAN PRESS

Standing: Montreal, won 6, lost 2, tied 3; points 15.
Points: Creighton, New York, and Beliveau, Montreal, 14.
Goals: Sloan, Toronto, 9.
Assists: Beliveau, Montreal, 11.
Shutouts: Sawchuk, Boston; Plante, Montreal, 3.
Penalties: Lindsay, Detroit, 47 minutes.

Bowling

MAJOR "A" LEAGUE

Seeley's Clippers (5) 3409, CNR (2) 3173; G. H. Wood's (5) 3376, Tobe's County Gardens (2) 3346; Moore's Chiselers (5) 3220, Belleville Golf (2) 2989; Canada Cement (5) 3122, Upper Canada News (2) 3112.

J. Hull 805 (302), D. Tobe 780, D. Ashley 778 (310), A. Lalonde 765, R. Plummer 753, (314), F. Bailey 735 (302), V. Bromley 730, A. Hitchon 714, C. Hardwick 710, W. Rawson 692, A. Holway 639, M. Callaghan 689, P. Loft 687, J. Bennett 683, L. Lucciola 683 (326), W. Moore 674, J. Legault 667, T. Caton 661, and G. Seeley 658.

THURSDAY LADIES' LEAGUE

Hustlers (2) 2460, Dodgers (5) 2497; Sunbeams (3) 2630, Throttle Throwers (4) 2386; Skippers (7) 2506, Tail End Crew (0) 2203; Daredevils (5) 2773, Four Jays (2) 2270; Blowers (0) 2530, Excelsiors (7) 2819; Go-Getters (6) 2340, Jets (2) 2220; Hardworkers (3) 2440, Beavers (4) 2383.

High singles—D. Dickey 271, G. Pearce 267, H. Lewis 253, H. Piperni 238, I. Dickey 232, A. Calbury 230.

High triples—I. Bovay 683, K. Maines 620, H. Lewis 617, I. Dickey 616, G. Pearce 605.

MAJOR "B" LEAGUE

Team scores and points won were as follows:

Seiberling Tires (7) 3064, Blue Bells (0) 2728; Club Taxi (7) 2790, Ontario Intelligencer (0) 2279; Huson Real Estate (7) 2834, Richard Ellis Printing (0) 2360.

High three strings were rolled by J. Legault 776 (348), A. Wardhaugh 626, T. Pappas 625, B. Redner 631, J. Canty 614, C. Lister 613, M. Storms 612.

MEN'S INDUSTRIAL LEAGUE
Bowl-O-Drome

High single, D. Butcher 331.

Other singles, J. Calnan 298, T. Scriven 296, C. McKenna 288, H. Redquest 283, L. Lucciola 278-271, Walt Westfall 263.

High triple, L. Lucciola 747.

Other triples, L. Rumleskie 719, D. Butcher 683, C. McKenna 681, J. Calnan 657.

TEAM POINTS

Winner of first quarter, Canning Electric 34, Bus Terminal 33, Sure Shots 33, City Cleaners 27, Electric Motor Sales 25, Mead Johnson 18, Belleville Artisans 18, National Grocers 5.

CORBIN LOCK

Catches 3 points, Push Plates 1, Levers 4, Fasteners 0, Pad Locks 2, Cylinders 2.

High three strings—J. Burt 823, B. Hunter 683, B. Elmy 624, E. Brinkert 605, M. Semark 606.

High singles—R. Waite 268, B. Hunter 254, F. Caul 229, L. Wood 230, V. Sunderland 255, J. Burt 283.

50-50 LEAGUE

Skippers (5) 2637, Atlantics (2) 2190; Good Companions (7) 2643, Grand Dames (0) 2229; Meads (7) 2464, Happy Six (0) 2148.

High singles—B. Miller 322, M. Fairbairn 317, J. Herrington 228.

High triples—M. Fairbairn 781, B. Miller 698, D. Moorman 580.

SATURDAY NIGHT MIXED

Downfalls 7, Hot Shots 0; Pogos 7, Dreamers 0; Rinkey Dinks 7, Lucky Strikes 0; Super Dupers 2, Slowpokes 5.

Men's high single, Alf Rodgers 289.

Women's high single, E. Kilfedder 259.

Men's high triples, B. Papke 634, W. Dever 634.

Women's high triple, E. Kilfedder 620.

Spaniard Wins Feather Crown

PARIS (AP) — Fred Galiana of Spain Thursday night wrested the European featherweight championship from Ray Famechon on a technical knockout. The Frenchman would not answer the bell for the start of the seventh round of the 15-rounder.

The 24-year-old Spaniard had Famechon in trouble throughout the sixth round, connecting with one series of punches after another.

It was the 12th time the 31-year-old Frenchman had defended the crown.

Each weighed 125 pounds.

SUPERTEST YOUR CAR'S PARTNER IN POWER

TiCat Status To Be Discussed After Season

HAMILTON (CP)—Future status of the Hamilton Tiger-Cats football club will be discussed this fall at a post-season meeting. There were reports Thursday night it may be changed from a non-profit organization to a private business enterprise.

Ralph Cooper, president of the Big Four and a director and franchise-holder of the Tiger-Cats, said "a change in administration" will be among the points discussed at an executive meeting, probably immediately after the Grey Cup game.

Cooper said he has heard that "some people" are interested in buying the club but didn't elaborate. He estimated purchase price would be at least $150,000.

he club now is a non-profit corporation operated by local business men and civic leaders.

There were reports that Cooper himself, along with Ticat president Jake Gaudaur, treasurer Frank Gibson and coach Carl Voyles, are interested in purchasing the team.

Fontana Plans World Tour

TORONTO (CP)—One way of seeing the world is through a tennis racquet.

In this case it's the big racquet of 24-year-old Don Fontana, Toronto's contribution to Canada's current Davis Cup team.

Fontana takes his big service and driving backhand on the road Dec. 1 for an extended tour westward around the globe to London for the Wimbledon Cup matches there next June.

A six-footer who played Davis Cup tennis this year for the first time, Fontana goes first to India for a three-month visit as the guest of the Indian Lawn Tennis Association.

He's listed to compete in nine tournaments in Asia before moving to Egypt for the Cairo international March 1 and the Alexandria international March 15.

OTHER STOPS

Fontana will also play at Monte Carlo, Cannes, Florence, Rome, Barcelona, Weisbaden, Dortmund, Paris, Manchester and Beckenham —all by invitation.

The trip—something of a record for a Canadian amateur—will take 7½ months. Fontana expects to arrive back in Canada after the Wimbledon Cup matches in London June 25 to July 7.

In any case, he will be around for next year's major eastern Canadian tournaments, including the national championships. Then he'll go on to several United States events and finish at the U.S. national championships at Forest Hills, N.Y.

Although the tour will be his most extensive to date, the international tournament trail is nothing new to Fontana who made a lengthy European trip last winter.

On that excursion he was accompanied by another Canadian Davis Cupper, Bob Bedard of Sherbrooke, Que.

The Big Seven

By THE CANADIAN PRESS

Tod Sloan of Toronto Maple Leafs picked up two goals in National Hockey League action Thursday night to take over the leadership in that department with a total of nine.

The winger's effort advanced him into a tie for seventh place in the individual scoring race with three other players. Sloan's goals, plus an assist gave him a total of 10 points, the same as Detroit's Ted Lindsay and Montreal's Maurice Richard and Dickie Moore.

Dave Creighton of New York Rangers and Jean Beliveau of the Canadiens continue to head the "big seven" with 14 points apiece.

The Leaders:	G	A	Pts.
Creighton, New York	4	10	14
Beliveau, Montreal	3	11	14
Murphy, New York	8	5	13
Olmstead, Montreal	4	9	13
Howe, Detroit	5	7	12
Delvecchio, Detroit	5	6	11
Sloan, Toronto	9	1	10
Lindsay, Detroit	7	3	10
M. Richard, Montreal	6	4	10
Moore, Montreal	3	7	10

Eyes on College Crews

Playoffs Dominate Grid Scene Big Four Will Kill Time

By THE CANADIAN PRESS

Playoffs dominate the Canadian football scene this weekend except for the cut-and-dried Big Four, which will just be killing time.

Winnipeg Blue Bombers, third-place finishers in the Western Interprovincial Football Union, go to Regina Saturday to open their two-game, total - points semi - final against the Saskatchewan Roughriders.

That series winds up Monday night in Winnipeg with the winner advancing against the league champion Edmonton Eskimos for the right to meet the Big Four representative in the Grey Cup game at Vancouver Nov. 26.

The Ontario Rugby Football Union opens its championship playoff tonight at Kitchener with the Dutchmen defending their title against Sarnia Imperials in a best-of-three series.

It will take two games Saturday to decide who meets Queen's Golden Gaels for the Senior Intercollegiate crown. Queen's, who already have first place sewed up, will tangle with McGill Redmen at Montreal while the University of Western Ontario Mustangs, relegated to the cellar, meet Varsity Blues at Toronto.

Only a win by McGill coupled with a loss or a tie by Varsity can get the Redmen into the playoff. Otherwise it will be a University of Toronto crew facing the Gaels in the sudden-death affair at Kingston next Saturday.

The Big Four race was settled last week with Montreal Alouettes, Hamilton Tiger-Cats, Toronto Argonauts and Ottawa Rough Riders finishing in that order.

It will be Montreal at Hamilton and Toronto at Ottawa Saturday in games that could affect the playoff odds. The Argos and Ticats clash in the semi-final at Hamilton the following Saturday with the winner meeting Montreal Nov. 19 to decide the East's Grey Cup contender.

The penalties of taking it easy, pointed up clearly last year at Ottawa, are still strong in the memory of coach Peahead Walker of Montreal. Als sent out a second-string squad in the final game, lost 14-12 and suffered serious backfield injuries because of a vulnerable line.

"You can't afford to fool around in football," says Walker. "It never works out."

The Riders would like to make Argos the victims of a last-ditch whipping like the one they handed Alouettes last year although their injured ace, Tom (The Bomb) Tracy, will be available only to kick converts. Coach Chan Caldwell said he intends to use many of his young Canadian players.

Mustangs will be concentrating on Varsity's weakest link—pass defence—in their attempt to knock their old rivals out of the intercollegiate playoff spot.

"Even if it comes up rain," said Western coach Johnny Metras, "we expect to throw a lot of passes."

Mustangs are hungry for a victory, something they haven't been able to pick up in five tries this season. With his regular quarterback, John Girvin, in hospital, Metras will probably use freshman Art Turner who was impressive in the McGill game last Saturday.

Varsity, on the other hand, will present its strongest lineup of the season. Halfback Rich Bethune, who missed all previous league games because of injuries suffered in exhibition play, will be back in a defensive role. Halfback Jack Rogers, who missed last week's Queen's game, will also return.

Prospects of cold weather and a slow field is expected to keep the ORFU game mostly on the ground.

On the basis of the season's record, the Dutchies are favored to take the Imps. Of their six meetings to date, Kitchener won four, tied one and lost one.

Dutch Wallop Irish

Kitchener Canucks Whip St. Michaels Hamilton Edges Bilts for Top Spot

By THE CANADIAN PRESS

It's a good bet that Kitchener-Waterloo Canucks will be stronger this season than last.

Canucks finished at the bottom of the Ontario Hockey Association Junior A League last spring with only 12 wins. Although they have played only two games in the 1955-56 campaign, Canucks are in a three-way tie for second place, one point out of first.

Canucks defeated Toronto St. Michael's Majors 5-1 Thursday night to win their second game. Hamilton Cubs moved into first place by one point with a 6-5 victory over Guelph Biltmores at Hamilton in the other junior game.

Biltmores and St. Catharines Teepees, each with four points, are the other holders of second place while St. Michael's is in fifth place, one point behind them.

Right winger Walt Bradley, an import from the defunct Quebec Junior Hockey League, scored two goals for Canucks. Irwin Spencer, Ken Gribbons and Stan Baluik were the other scorers.

Defenceman Noel Price spoiled goaltender Claude Dufour's shutout midway through the third period with Majors' lone goal.

Bradley took only 29 seconds to put Canucks out in front. Spencer scored at 4:10 and Gribbons at 15:30 to give Kitchener-Waterloo a 3-0 lead after 20 minutes. Baluik made it 4-0 at 5:10 of the second period and Bradley closed the winners' scoring at 8:08 of the final frame. Price's goal was at 9:06.

Majors outshot the Canucks 34-17.

A pair of Hamilton goals 53 seconds apart midway through the third period gave Cubs their second win in four starts. They have suffered a loss and tied the other game.

Biltmores were ahead 2-1 after the first period but Hamilton took a 4-3 lead in the second before Guelph tied it up early in the third.

Ken Stenlund scored two Cub goals with Brian Smith, Bill Binnie, Bill Abbott and Jack Hendrickson counting the others. Ted Maki, Bob Forhan, Al Harper and Alf Cleary, who scored twice, were the Guelph scorers.

Tonight Toronto Marlboros visit Guelph and Hamilton play the Flyers at Barrie in the two scheduled games.

Denies Getting $25,000 From Canadiens Club

KITCHENER (CP)—Pat Roberts secretary-treasurer of the Kitchener Minor Hockey Association, denied Thursday that his group had received $25,000 from Montreal Canadiens of the National Hockey League.

Frank Selke, managing director of the Canadiens, said here Tuesday: "We have donated more than $25,000 to minor hockey in Kitchener." He made the statement to the executive of Kitchener-Waterloo Canucks of the Ontario Hockey Association Junior A League.

Selke rejected a request from the minors for a $2,500 grant, the same amount the minors received last year from Canadiens, at the meeting Tuesday.

"We haven't realized over $10,000 from the Canadiens," Roberts said Thursday. A meeting of the KMHA executive will be held next Tuesday to clarify the situation.

Roberts said, "We are now in the position of being blamed for spending money we didn't get."

"The year the auditorium was built, our budget was high—about $2,000—but we had to buy ice time at other rinks in the district. The next year it was down to about $800 and in the last three years we received about $4,600."

NOW... GENUINE WILLARD

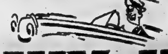

ONLY $11.95 Suggested Exchange Retail Price

• including lifetime service by your competent neighborhood dealer.
• including written guarantee and adjustment policy that protects you anywhere in Canada and the U.S.

DRIVE A LOT? Ask about the revolutionary Super Willard Weathermaster. It's the only battery that adjusts its power automatically — for winter starting — for summer driving — at the turn of a key!

Willard ...Canada's Top-Quality Batteries

S.M-260

KEYES SUPPLY CO. LTD.
135 SOUTH CHURCH ST. DIAL WO 8-6771

R. J. COX
SHELL SERVICE STATION
7 Bridge St. W. WO 2-2967

Elliott's
REGENT SERVICE STATION
24 Bridge St. W. WO 8-8062

HATFIELD & DETLOR
SERVICE STATION
145 Dundas St. E. WO 2-8121

FOR COLD WEATHER STARTING
BUY WILLARD

GET READY NOW....! FOR THE HUNTING SEASON

RIFLES
BY WELL KNOWN MANUFACTURERS.
AMMUNITION AND HUNTING SUPPLIES

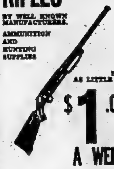

PAY AS LITTLE AS $1.00 A WEEK
AT
BOOTH RADIO & TV LTD.
170 Front St. WO 8-5786
Opposite City Hall
"Handy Andy Associate Store"

OK LOANS $50 to $1500
NOW! A COMPLETE LOAN SERVICE
Watch Monday's Paper

Low on Cash?

EXAMPLES OF LOANS

	15 Mo.	24 Mo.	24 Mo.
Cash You Get	154.19	815.00	1515.00
Repay Monthly	$12	$42	$77

Above payments cover everything! Even ? Payments for in-between amounts are in proportion. (Cal.)

Get $50 to $1200 or more

Phone for 1-trip loan. Upon approval, pick up cash. Loan custom-tailored to your needs, income. Reduce payments, consolidate bills with our *Bill Consolidation Service*. Phone, or come in.

Loans $50 to $1200 or more

Beneficial Finance System

Personal FINANCE CO.

2 convenient offices—which is nearest you?
BELLEVILLE — 204½ Front St., 2nd Floor..........WOodland 8-6724
TRENTON — 22 Dundas Street, W., 2nd Floor..........Phone: 6682
OPEN EVENINGS BY APPOINTMENT — PHONE FOR EVENING HOURS
Loans made to residents of all surrounding towns • Personal Finance Company of Canada

Batteries Garden Hose Airfoam Cushions Airfoam Slabs Fan Belts Radiator Hose Rubber Adhesives

FIRST FOR TRACTION
UNEQUALLED FOR DRAW-BAR PULL

In any season, under any soil conditions, Super Sure-Grips give positive grip for maximum draw-bar pull. Canadian farmers say that Goodyear's original open-centre tread with exclusive wedge grip and ruler-straight lugs performs better in any soil.

SUPER SURE-GRIP
TRACTOR TIRES
BY
GOODYEAR
Let us show you why they're first choice of farmers everywhere!
LOOK FOR THE "HIGH SIGN" OF QUALITY

CLIFF BARAGAR
118 FRONT STREET DIAL WO 8-5541
HEADQUARTERS FOR ALL GOODYEAR PRODUCTS AND SERVICES

TV—Radio Column

Two Good Shows at Same Time Poses TV Viewing Dilemma

By CHARLES MERCER

NEW YORK (AP)—In some respects the small minority of American television viewers who can reach only one station on their sets are lucky people. They don't have to decide what they want to see.

It's a matter of a viewer's personal tastes, of course. Some may fail to see where there are any difficult choices to be made. Personally I find quite a few.

On Saturday evening Perry Como on NBC is matched against Jackie Gleason on CBS. How can anybody who likes both programs look at more than one of them?

HARD ON SULLIVAN

But the biggest dilemma for me personally this weekend comes on Sunday evening when both ABC and NBC enter the lists to tilt against the Ed Sullivan show on CBS. Simultaneously we have these two excellent British films which never before have been shown in this country:

On NBC at 7:30 p.m. is "The Constant Husband," billed as a "sophisticated comedy," starring Rex Harrison and Kay Kendall. On ABC at the same hour is the first part of "Caesar and Cleopatra" by George Bernard Shaw, starring Claude Rains and Vivien Leigh. The second half of the film will be shown a week later on Nov. 13.

About the only viewers who won't have some dilemmas this weekend are opera lovers. There is only one opera appearing on television. It is "Griffelkin," a new opera in English by Lukas Foss which will open the NBC opera theatre season at 4 p.m. Sunday.

Many a TV viewer who never has seen an opera should take a look at this one. It concerns a young devil named Griffelkin who comes to earth and raises a lot of—uh—trouble before a happy ending is reached.

Husbands whose wives have been affected by the costumes of Christian Dior might be interested in knowing one thing before watching Ed Murrow interview him on "Person to Person" (CBS-TV) tonight. When Dior was an infantryman during the war he was known as the worst-dressed private in the French army.

Old and New

Amateur Athletic Union Names Six Canadian Athletes to Hall of Fame

SASKATOON (CP)—Accomplishments old and new in running, shooting, lifting and swimming have carried six athletes into the Amateur Athletic Union of Canada's Hall of Fame.

Swelling the number of Hall-of-Fame members to 39 are marathon runners Harold Webster of Hamilton and Gerard Cote of St. Hyacinthe; rifle shot Gilmour Boa of Toronto, the late Walter H. Ewing of Montreal, a trapshooter; weightlifter Gerald Gratton of Montreal and swimmer Bev Whittal of Montreal.

They were named to the Hall Thursday at the 62nd annual meeting of the AAU. Sessions continue today and Saturday.

Webster performed from 1924 until 1943, competing in the 1934 British Empire Games and starring at the age of 42. He was named to two British Empire Games teams and appeared in the Olympics three times. During international competition he amassed 52 firsts.

MANY WINS

Cote is a four-time winner of the Boston marathon and won the U.S. championship three times. In 1948 he won the Boston, Canadian and western hemisphere marathons. He won 123 races during his career.

Boa has been shooting since the age of 14 and has ruled as Canadian small-bore champion five times. He captured the world tournament at Venezuela in 1954.

The late Ewing was Olympic claybird champion when the event was held in London in 1908. He starred in many Canadian and international shoots.

Gratton twice took part in Olympic games and won the middleweight crown during British Empire Games at New Zealand in 1950 and then took light-heavyweight honors in the games at Vancouver in 1954. He holds several North American records.

Miss Whittal was the outstanding swimmer during the recent Pan-American games, where she won three silver medals for relay competitions plus two other events. She set four Canadian records in 1954 and 1955 and was a star on the Canadian team during the 1954 British Empire Games.

Unknown Horse Wins Turf Cup

LAUREL, Md. (AP)—A new gate to next Friday's Laurel International was opened today and Douglas R. Small's Aeschylus walked through it for a chance to make a rags-to-riches story of the turf.

Laurel decided this week to make the winner of its Turf Cup handicap an automatic eligible henceforth for the International, provided the horse is U.S. born.

Aeschylus won the Turf Cup last Saturday before this plan was announced. His entry is the third for the U.S. and fixes the field for the fourth running of the $65,000 International at a dozen, two more than ever before.

Aeschylus was an unknown outside of his own backyard before he won the Turf Cup. It was only his second victory of note and the $17,000 he won more than doubled his earnings for the year.

Aeschylus joins Clifford Mooers' Traffic Judge and Mrs. Richard Lunn's Mister Gus as the U.S. representatives against nine horses from England, Ireland, Canada, France, Germany and South America. Horses from England, France and the U.S. won the first three Internationals in which the entries are handpicked.

Prefect represents Canada.

Fights Last Night

By THE ASSOCIATED PRESS

San Francisco—Tanny Campo, 119, Manila, awarded decision over Luke Sandoval, 118½, Los Angeles, 4. (Referee stopped bout after ruling Campo had been butted by Sandoval, opening a cut over the eye).

Los Angeles—Rory Calhoun, 160, White Plains, N.Y., knocked out Clifton Lester, 158, Los Angeles, 3.

Vancouver — Harry (Kid) Matthews, 177, Seattle, knocked out Murray Burnett, 181¾, Chicago, 5.

Paris, France—Fred Galiana, 125 Spain, stopped Ray Famechon, 125, Paris, 7. (For European featherweight title).

THEATRE FEATURE TIMES

AT THE BELLE — Cary Grant and Grace Kelly in Alfred Hitchcock's "To Catch A Thief", in VistaVision and Technicolor — 2.20; 7.20 9.30.

AT THE CAPITOL — "Adventures of Gallant Bess" — Cameron Mitchell, Audrey Long, Fuzzy Knight — 7.23-10.10 — "The Enchanted Valley" — Alan Curtis, Anne Gwynne, Don Gift —8.50.

AT THE McCARTHY — "Seven Cities of Gold" — CinemaScope and Color—Richard Egan, Anthony Quinn, Michael Rennie — 2.24-7.24-9.30.

O'Keefe's SPORTS CALENDAR

SENIOR B SCHEDULE

NOV. 4th. BROCKVILLE AT KINGSTON

NOV. 5th. WHITBY AT BROCKVILLE

NOV. 6th. WHITBY AT CORNWALL

ALL GAMES AT 8.30 FRIDAY 9.00 P.M.

COSSA JR. FOOTBALL

NOV. 4th. BRIGHTON AT TRENTON—4 P.M.

EXHIBITION HOCKEY

NOV. 16—8.30 p.m. ST. CATHARINES TEEPEES vs. BELLEVILLE TPT'S

O'Keefe's BREWING COMPANY LIMITED

SKATING TONIGHT

8.30 to 10.30

AT THE McCARTHY — Michael Rennie and Anthony Quinn appraise the bells that symbolize the victory of the church over the forces of Spain's Conquistadores in claiming California for the "glory of Spain". Twentieth Century-Fox's historic CinemaScope drama, "Seven Cities of Gold," now playing at the Odeon McCarthy Theatre with Richard Egan, Jeffrey Hunter and Rita Moreno in other starring roles.

CJBQ VOICE OF THE BAY OF QUINTE

(CJBQ — 1230 Kc)

FRIDAY

4:00—News & Weather
4:05—Mostly Music
4:45—Kiddies Karnival
5:00—News & Weather
5:05—Mostly Music
5:25—Weather Guide
5:30—Mostly Music
6:00—Crosby Show
6:05—Interlude
6:15—News & Weather
6:30—In the Sportlight
6:40—In Town Tonight
6:45—Smiley Burnette
7:00—Star Time
7:25—News & Weather
7:30—Star Time
7:45—Etchings in Black and White
8:00—Fibber McGee and Molly
8:15—One Man's Family
8:30—Hit Parade
9:00—News & Weather
9:05—Music Til Midnight
10:00—News & Weather
10:05—Music Til Midnight
11:00—News & Weather
11:05—Music Til Midnight
11:30—On the Town

SATURDAY

6:13—O Canada and Sign On
6:15—Strength for the Day
6:30—News & Weather
6:35—Up With the Sun
7:00—News & Weather
7:05—Up With the Sun
7:30—News & Weather
7:35—Up With the Sun
8:00—News & Weather
8:10—Birthday Club
8:15—Sports Parade
8:20—Up With the Sun
9:00—News & Weather
9:05—Morning Devotions
9:20—Chapel by the Side of the Road
9:30—Hits for the Mrs.
9:55—News & Weather
10:00—Story Time
10:15—Syncopated Clock
10:30—Alan Roth
11:00—News & Weather
11:05—Stork Club
11:10—Music in ¾ Time
11:20—Here's Health
11:30—Music Coast to Coast
12:00—Luncheon Music
12:30—News & Weather
12:40—Music from Ireland
12:45—Saturday Matinee
1:30—Calvary Temple (Fox Party)
1:45—Saturday Matinee
2:00—News & Weather
2:05—Curtain Time
3:00—News & Weather
3:05—Curtain Time
4:00—News & Weather
4:05—Studio Party
5:00—News & Weather
5:05—Canada at Work
5:20—Weather Guide
5:25—Camera Club
5:30—Supper Music
6:00—Crosby Show
6:06—Supper Music
6:15—News & Weather
6:30—In the Sportlight
6:40—In Town Tonight
6:45—Star Time
7:25—News & Weather
7:30—Star Time
8:00—Fibber McGee and Molly
8:15—One Man's Family
8:30—Western Roundup
9:00—News & Weather
9:05—Western Roundup
9:30—Dancing Party
10:00—News & Weather
10:05—Dancing Party
11:00—News & Weather
11:05—Dancing Party
12:00—News & Weather

SUNDAY

8:20—Sign on, News & Weather
8:30—Passport to Dreams
9:00—Tidings of Triumph
9:30—Echoes of Good News
9:45—Sacred Heart
10:00—News & Weather
10:15—Rural Ramblings
10:30—Alan Roth
11:00—Church Service (St. Andrews' Presbyterian)
12:00—Waltz Fest. Orchestra
12:15—News & Weather
12:30—Weekly Sports Parade
12:40—Guy Lombardo Show
1:00—Woolworth Hour
2:00—Gospel Bells
2:30—Country Squire
2:45—Ballet Music
3:00—News & Weather
3:05—Sunday Serenade
4:00—News & Weather
4:05—Picton News Review
4:10—Sunday Serenade
5:00—Calvary Temple
5:30—Singing Stars of Tomorrow
6:00—News & Weather
6:10—Supper Music
6:30—Our Miss Brooks
6:55—Weather and Sports Roundup
7:00—Family Theatre
7:30—My Heart's in the Highlands
8:00—Symphonic Hour
9:00—News & Weather
9:15—Melachrino Musicale
9:30—Sunday Sanctuary
10:00—This Is My Story
10:30—Hour of Decision
11:00—News & Weather

WHAM TV SCHEDULE CHANNEL 5

FRIDAY

4:00—Date With Life
4:15—First Love
4:30—World of Mr. Sweeney
4:45—Modern Romances
5:00—Pinky Lee Show
5:30—Howdy Doody
6:00—Annie Oakley
6:30—Little Rascals
6:45—Frank Leahy Show
7:00—Damon Runyon Theatre
7:30—Eddie Fisher
7:45—News Caravan
8:00—Truth or Consequences
8:30—Life of Riley (NBC)
9:00—Big Story
9:30—Star Stage
10:00—Cavalcade of Sports
10:45—Red Barber's Corner
11:00—Eleventh Hour News
11:17—Weather
11:22—Speaking of Sports
11:30—Tonight

SATURDAY

8:45—Popcorn Theatre
9:45—Jon Gnagy Show
10:00—Pinky Lee
10:30—Winchell-Mahoney Show
11:00—Fury
11:30—Andy's Gang
12:00—Hopalong Cassidy
1:00—Press Box Review
1:15—Notre Dame vs. Penn
4:00—Championship Bowling
5:00—Zoo Parade
5:30—The Lucy Show
6:00—Roy Rogers
6:30—It's a Great Life
7:00—What D'Ya Know?
7:30—$100,000 Big Surprise
8:00—Perry Como
9:00—The Great Waltz
10:30—Wrestling
11:30—Million Dollar Movie

SUNDAY

11:30—The Christophers
12:00—This Is The Life
12:30—Industry on Parade
12:45—Let's Look at Congress
1:00—Youth Wants to Know
1:30—Frontiers of Faith
2:00—N.Y. Giants Pro Football-Pittsburgh Steelers
5:30—Captain Gallant
6:00—Meet The Press
6:30—Sherlock Holmes
7:00—Amos 'N' Andy
7:30—Show Biz
8:00—Variety Hour
9:00—TV Playhouse
10:00—Loretta Young Show
10:30—Break the Bank
11:00—I Led Three Lives
11:30—Curtain Call Theatre
12:00—News

NETWORK PROGRAMS

FRIDAY EVENING

6:00—WGR, Lone Ranger
6:00—CFRB, Bing Crosby
6:15—CFRB, Passing Parade
6:30—CBL, By-line
6:35—CBL, Folk Song Time
6:40—CFRB, Wes McKnight
7:00—CFRB, Kate Aitken
7:00—CBL Rawhide
7:15—CBL, Roving Reporter
7:15—CFRB, Songs of Our Times
7:30—CJBC Safety Clinic
7:30—CKEY, Perry Como
7:45—CKEY, Eddie Fisher
8:00—CFRB, Pigskin Parade
8:00—CBL, Montreal Melody
8:00—CJBC Fibber and Molly
8:15—CJBC, One Man's Family
8:30—CBL, Pop Concert
9:00—CJBC, Public Prosecutor
9:00—WBEN, Jack Carson
9:30—CFRB, Amos 'N' Andy
10:00—CBL, News
10:00—CFRB, Eddie Cantor
10:30—CFRB, Mantovani
10:30—CBL, Sports Page
11:00—CBL, Vancouver Chamber Orch.
11:15—CFRB, Merry-Go-Round
11:30—CBC, Vancouver Theatre

CAPITOL TODAY - SAT.

2 — FAMILY HITS — 2

ALL COLOR ATTRACTIONS!

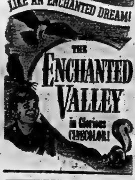

EXTRA! SAT. MAT.

3 — CARTOONS — 3

Continuous Show Sat. from 1.00—Children 15c

Movie Column

Money Means Nothing to Todd, Lives Like a King When Poor

At The Capitol

Verdi's "Aida"

"Aida," which opens Monday, November 7th at the Capitol theatre is the most exciting bombshell of glorious entertainment ever exploded on the screen.

In sheer spectacle strikingly photographed in Ferraniacolor, seductive feminine lure, sensitive acting and gripping story, the first real opera film more than holds its own with even the greatest of non-musical pictures. When, to all this, one adds Verdi's immortal voices in Italy, the beauty, powertal music sung by the finest and pounding sweep of the film leaves one breathless.

Unlike former screen operas, which were mostly photographed stage productions, "Aida" was made as a picture on the scale of the most grandoise film spectacles. The screen fairly blazes with the color and splendor of ancient Egypt, clanging battles, charioteer charges, capture of screaming women, triumphant marches, palace scenes of music, dance and barbaric rituals.

One can safely say that never, since the character was first born in Verdi's mind, has an audience ever seen an Aida like Sophia Loren. One of Italy's' most famous glamor girls, the superabundant charms of the voluptuous, nineteen year old screen siren are greatly enhanced by the exotic costumes of the Egyptian court. As talented as she is beautiful, Miss Loren projects not only the physical seductiveness of the slave girl princess who clashes with Pharaoh's daughter for the love of an Egyptian warrior but also the passion, pathos and moving drama of one of the world's most famous love stories.

Among others in the cast of thousands, Canadian-born Lois Maxwell, handsome, muscular Luciano Della Marra and Afro Poli, one of Europe's best dramatic actors, turn in performances with bite and conviction. Apparently director Clemente Fracassi had demanded top notch, dramatic realism from his cast and they responded magnificently to his inspired direction.

The superb quality of the singing and instrumental music has undoubtedly never been matched in all the many previous performances of Verdi's most popular opera. Since sound track recording does not require the simultaneous presence of all the singers, the voices of such foremost stars of La Scala and Rome operas as Renata Tebaldi, Ebe Stignani, Giuseppe Campora, Gino Bechie, Giulo Neri and Enrico Formichi—impossible to assemble for any stage production—have been perfectly synchronized to the actions of the visual cast.

Supported by the Italian State Radio Orchestra of Rome under the direction of Giuseppe Morelli and the Ballet Corps of the Rome Opera with principal dancers Alba Arnova, Victor Ferrari and Ciro Di Pardo, these illustrious singers and actors have put on a performance, enchanting alike to the eye and ear, which has been unequalled in the annals of opera, stage and screen.

By BOB THOMAS

HOLLYWOOD (AP) — No actor ever had more awe of his employer than does David Niven for producer Michael Todd.

Todd has a knack for setting Hollywood on its ear. He was one of the plotters behind cinerama, which started the wide-screen revolution in the movies. He developed a rival process, dubbed it Todd-ao and filmed "Oklahoma!" with it. Now the studios are scrambling to develop screens that are taller as well as wider.

At present Todd is whipping up a multi-million-dollar International project called "Around the World in 80 Days." And there is no more avid student of Todd in action than Niven, who is starring as Phileas Fogg in the Jules Verne story.

"Todd is the most amazing man I have ever met," said Niven, who vowed that his admiration has nothing to do with the fact that he is earning thousands of dollars from him.

MONEY NO OBJECT

"Money means nothing to him. He told me he has been broke many times, but he has never been poor. In other words, he has lived like a king even when he had no money. He doesn't admit defeat."

Niven illustrated how Todd operates.

"We were in Durango, Colo., shooting a train sequence," he said. "On the way to the location, Todd's car was halted by a flock of sheep. 'Put 'em under contract,' he said. He had the sheep working in the picture for a week, while their owners were eager to get them to market."

This led to another Todd brainstorm. Inspired by the pictorial qualities of the sheep, he sought bigger animals. He was told there was a big herd of buffalo in Oklahoma. So he moved cast, crew and train to Oklahoma.

UP IN BALLOON

Niven proclaimed that this is the greatest engagement of his film career, and also the most adventuresome. For instance, the balloon ascension.

Todd had built a 19th-century balloon and hired a 180-foot crane to lift it in the air. Niven, with bravery he was later to regret, suggested to his co-star Mario Moreno that they take the lift without benefit of doubles.

"I must have been out of my head," Niven said. "I have a terrific fear of heights. I get sick when I look out the ground-floor window of a motel.

"We had this scene in which the balloon was to go up and I was to pull Mario into it. The balloon took off and I was holding onto him for dear life. I looked down and we were 30 feet off the ground! It was all right for Mario; he's a bull fighter and an acrobat. I couldn't lift him up. So I reached down with my umbrella and pried him in as best I could."

ODEON BIG SHOW SEASON

NOW PLAYING

FEATURE STARTS 2.24 - 7.24 - 9.30

The Story of the Faith That Became California!

Richard EGAN · Anthony QUINN · Michael RENNIE · Jeffrey HUNTER · Rita MORENO

Regular CinemaScope Prices

McCARTHY

SMOKE IN THE LOGES

BELLEVILLE ..... DIAL WO 2-7508

ODEON MOVIE CLUB

SATURDAY 12.30 NOON

DOORS OPEN 12.15

— ON THE SCREEN —

GIANT ALL-CARTOON SHOW

PLUS CHAPT. 7 ADVENTURES OF CAPT. KIDD

FREE . . . DAVY CROCKETT

GIFTS TO THE FIRST 500 BOYS & GIRLS ATTENDING

— ALL CHILDREN 15c —

McCARTHY THEATRE

New Members Always Welcome

AT THE BELLE — Gary Grant and Grace Kelly are entangled in a web of danger and romance in Alfred Hitchcock's greatest suspense-thriller, "To Catch A Thief". The VistaVision, Technicolor drama, opening Today at the Belle Theatre. Filmed in the glorious vistas of the fabulous Riviera, presents a tension-packed story of an incredibly beautiful and exciting setting.

"REAR WINDOW" HITCHCOCK DOES IT AGAIN! . . .

Alfred Hitchcock, alchemist of suspense, mixes extraordinary elements — and strange things happen.

These are the extraordinary elements: the greatest suspense romance in years—the camera magic of VistaVision—The Most glittering setting in the world, Monte Carlo—and the two most exciting personalities ever to grace the screen.

And this is the strange chemistry: When Cary Grant and Grace Kelly meet in "To Catch A Thief" the reaction is explosive. The screen brightens to the blaze of some truly incendiary love scenes!

This is the Hitchcock picture with a difference. Above and beyond the excitement and suspense for which his name has been a synonym from "39 Steps" through "Rear Window", this picture portrays an exciting love story. While the weight of danger and desperate moments has the marrow freezing in your bones, the emotional intensity of the affair between the thief and the lady with the jewels will have the blood roaring in your ears as well!

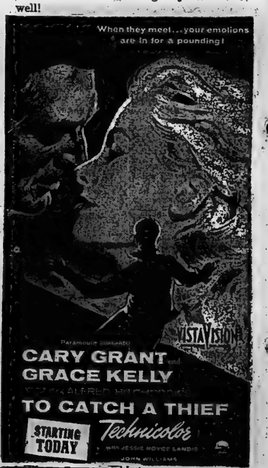

SMOKING IN THE BALCONY

WARM COMFORT

Belle

Tonight — 7.00 — Twice — 9.10

Continuous Saturday from 1.00

ALL CHILDREN 15c

EXTRA SATURDAY MAT.

3 SWELL CARTOONS

CHILDREN'S ATTENTION

SATURDAY MATINEE POPCORN ANIMAL FAIR COLORING CONTEST

Prizes are Gifts PERCIVAL'S TOYLAND PLUS 10 FREE SHOW TICKETS EACH SATURDAY

WATCH For . . . The Greatest Musical Treat Ever!

VERDI'S AIDA IN COLOR

COMING NOV. 7 - 8 - 9

— TO THE —

CAPITOL

DAVY CROCKETT

LI'L ABNER

OZARK IKE

MR. AND MRS.

JEFF COBB

BRINGING UP FATHER

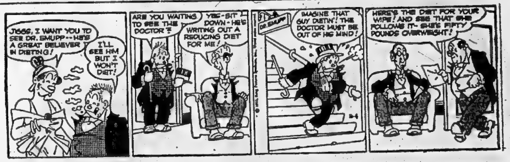

TIPPEE AND CAP STUBS

RUSTY RILEY

Your Horoscope

By FRANCES DRAKE

Look in the section in which your birthday comes and find what your outlook is, according to the stars.

For Saturday, Nov. 5, 1955

March 21 to April 20—(Aries) — Highly favored this day are artistic professions; dealing in women's apparel, jewelry, millinery and other accessories, handling ...ds; unusual activities. More care needed in routine matters.

April 21 to May 20 (Taurus) — Splendid Venus and Uranus aspects are favorable to your special interests and to activities for which you are by nature well equipped to handle. Your promptness is an asset.

May 21 to June 21 (Gemini) — This is no day for hesitating — when you know what to do and ...y to do it. But be sure of facts. Take others' suggestions into kindly consideration.

June 22 to July 23 (Cancer) — Here is a time to "stop". Not slow down, but stop. Look carefully for places most likely to cause troubles; try a new method if need be. But don't be discouraged —

July 24 to August 23 (Leo) — You can do more with this day than you may think at first. Note where errors could occur; apply the brakes whenever necessary — promptly. Tact, too!

August 24 to September 23 — (Virgo) — Meet unexpected situations squarely. Plan so as to eliminate waste motion and to keep industry has new impetus.

September 24 to October 23 — (Libra) — Do not indulge in restlessness or make drastic changes in plans during this somewhat mixed period. Be careful in judgment and decisions.

October 24 to November 22 — (Scorpio) — Your gentler, more persuasive qualities are the ones to get you farthest and fastest now. Work requiring skill, home, family affairs, artistic interests most favored.

November 23 to December 22 — (Sagittarius) — Those unique ideas and projects could pay off today, especially if handled with deftness and skill. Patience may be required in certain personal matters.

December 23 to January 21 — (Capricorn) — You will have better returns from efforts if you are not too anxious or hurried. Some matters may be harder to complete than others, but don't shy away from them.

January 22 to February 20 — (Aquarius) — Gains promised for work well done. Give a smart twist to the usual or humdrum — and watch the results!

February 21 to March 20 — (Pisces) — Sudden, unpremeditated changes not advised. Well thought out and smartly planned matters will yield more in the end, even though they move slowly at first. Showy returns don't always mean success.

You born today, are magnetic likeable, talented and usually a seeker after knowledge, perhaps adventure. You must not go at too strenuous a pace; neither should you act in spurts, hurried and harried, then idle and worried. Maintain a sense of balance. You have talent, capability for almost any profession, trade or business you like and for which you will become properly trained.

(ADVT.)

YOUR BACKACHE are KIDNEYS TO BLAME?

...kidneys filter harmful wastes from the ... If their action is faulty, or they ... nature may let ... know with a nagging backache. Kidney ... bladder irritation may also tend to ... burning, itching passages, ... cloudy urine, getting up nights, ... New Buckley's have a ... formula for you called URO-PHEN ... that cleanses and stimulates ... through kidneys ... antiseptic action. So get ... backache with UROPHEN, another ... product of W. K. Buckley laboratories. Money back unless satisfied. ... or show druggist this advt.

Answer to Previous Puzzle

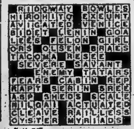

Daily Crossword Puzzle

ACROSS

1 Twelve dozen
6 Brew
10 Island of the Netherlands Indies
14 —— Bunche
15 Spanish food mixture
16 City in Oklahoma
17 Improper
18 Former Soviet diplomat
20 ——-do-well
21 Fisherman's thrill
22 Nozzle of a blast furnace
23 Red Spanish sherry: 2 wds.
25 The goal in ice hockey
26 Comfort
27 North star
30 What Nero played
32 Bad: French
34 Beach near Venice
35 One: Ital.
36 Quito is its capital
39 New: Prefix
40 Ascend
42 Attempt
43 J. P. ——
45 F. D. R.'s Secretary of War
47 Qualified
48 North African native
49 Asian native
53 Fidgets
55 Remarkable variable star
56 Man's name
57 Statement of reasons
59 Roused from sleep
60 Of Ares or Mars: Comb. form
61 Beverages
62 Arcade
63 Sea-swallow
64 Saucy
65 "Deutschland uber ——"

DOWN

1 Guttural sound
2 Hindu queen
3 In —— days
4 Gushed
5 Rider Haggard novel
6 Of the cow family
7 Typewriter type
8 Otherwise
9 Cheer
10 Sir —— Rama Rau of India
11 Replying
12 Be fond of
13 Descriptive poem
19 Italic: Abbr.
21 Line dividing an angle
24 Rib in a fabric
25 Bogota is its capital
27 Cushion
28 Bright thought
29 Shortly
30 Animal pelts
31 First letter: Abbr.
32 New G. I. "dog tag" warning of radiation
33 Month
37 Vase
38 Character part
41 Deep feeling
44 Fresh start
46 Comme-ci, comme-ca
47 Stop
49 Engineer's helper
50 Fish with a spoon
51 Joint
52 Fertile soil
53 Deke, for instance
54 Infrequent
55 Man
58 Drowse
59 Exclamation of discovery

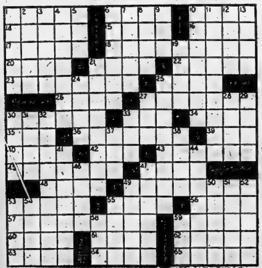

use the Want Ads to BUY SELL RENT HIRE

DIAL WO 8-5757 AFTER 8.30 A.M. — DEADLINE WORD ADS 10.30 A.M. — SMALL SEMI-DISPLAY 10.00 A.M. FOR SATURDAY'S PAPER DEADLINE IS FRIDAY P.M.

WANTED - FEMALE

BABIES' CONVALESCENT HOME, Plainfield, wants to employ three more helpers for nursery and household. Girls between the age of 17 and 25 should apply immediately. No married women please. Wages from $70. per month upward to $100. Living in. Leonora Velleman, Phone Thurlow 30. N4-tf

WAITRESSES. EXPERIENCE PREferred. Apply in person, Belmont Restaurant. N3-3t

ATTENTION REGISTERED NURSES! Earn top remuneration at home by giving room and board to gentleman with heart condition. Ground floor preferred. WO 2-3731. N3-3t

HOUSEKEEPER FOR BUSINESS couple and 2 children, 13 and 9. Excellent home. Good salary to right person. For personal interview phone Mrs. Shulman, WO 8-6943, 9 to 6 p.m., after 6, WO 8-8938. N3-3t

CAPABLE DOMESTIC HELP, TO live out, for family with three children, in Belleville. Reply, stating references, Box 97, Ontario Intelligencer. N2-3t

PART-TIME DOMESTIC. LIVE IN. Experienced with children. Non-smoker, abstainer, references. Near hospital. WO 2-3520. N2-4t

TYPIST REQUIRED IMMEDIATELY. Shorthand desired but not essential. Permanent position. WO 2-3481. N1-4t

EXPERIENCED HAIRDRESSER FOR Trenton salon. Full-time. Top wages. Responsible position. Jewell Beauty Salon. Trenton 3003 or 3053. N1-5t

WANTED

12' BOAT. SUITABLE FOR MOTOR. Apply 14 Purdy. WO 2-3222. N4-3t

USED QUAKER OIL BURNER. Large size with fan. Phone 777 Stirling. N4-3t

FIREPLACE, SMALL, OLD FASHioned metal style with or without tile trim. WO 8-9017. N4-6t

2 GIRLS FOR ROOM AND BOARD. WO 2-0586. N3-3t

MEDIUM SIZE TRICYCLE AND wagon, in good condition. WO 8-8895 after 5. N3-3t

CANADIAN FARMER WITH MACHinery, desires farm to rent, with buildings. Apply Robert Copley, R. R. 3 Lanark, Ontario, or see Allen Gowthorpe, R. R. 1 Corbyville. N3-3t

TO BUY: TUXEDO, SIZE 38-39. WO 2-3670. N2-3t

ALL TYPES LIVE POULTRY, HENS, chickens, broilers. Highest prices paid. John H. Sills. WO 2-0460. N1-1m

LARGE TURKEYS. ROUGH DRESSed or alive. Box 75, Ontario Intelligencer. N1-5t

CEDAR POSTS, 3 INCH TOPS OR larger, 8 feet long, any quantity. C. Colden, Springbrook. Phone 866 Stirling. O27-2w

GARDEN PLOWING, FORD TRACtor. A. R. Miller, N. Park Street. WO 2-2895 after 6. O21-2w

USED CAMERAS

TRADE IN YOUR OLD CAMERA ON a new one by any of the following manufacturers: Argus, Balda, Bolsey, Ansco, Ricohflex, Paxette, Bellandhowell, Keystone, Kodak, Rolleicord, Leica, Canan, etc. For the highest trade-in allowance see Roluf's Camera Centre, 18 Victoria Ave., Belleville. O15-2m

ON WEST HILL: WE HAVE CLIENTS who are looking for well located three-bedroom homes on the West side of town. If you are thinking of selling, call E. J. Saunders, Realtor Phone WO 8-7164, Kresge Building, Belleville. S21-tf

DEAD STOCK REMOVED
ATTENTION FARMERS! HIGHEST prices paid for dead, old or crippled stock. 24-hour service. Phone collect WO 2-2727 Belleville, or 767 Stirling, Nick Peconi. S15-tf

FARMS!

WE HAVE SEVERAL BUYERS for farms of most any acreage, Sidney, Thurlow or Tyendinaga Townships, or Prince Edward County. Call us at once — no obligation. E. J. SAUNDERS, REAL ESTATE BROKER. KRESGE BUILDING, BELLEVILLE. PHONE WO 8-7164, or WO 2-2823. N4-1w

WANTED MALE OR FEMALE

SECRETARY. KNOWLEDGE OF office routine, shorthand and typing essential. Apply Box 70, Ontario Intelligencer. N3-3t

EMPLOYMENT WANTED

CAPABLE DUTCH GIRL REQUIRES domestic employment 2 days weekly, or 5 hours daily. Apply Box 76, Ontario Intelligencer. N4-2t

RELIABLE WOMAN WILL GIVE day care to small child in own home. WO 8-8996. N3-2t

EAST HILL WOMAN WOULD LIKE to keep pre-school-age children in own home Monday through Friday. WO 8-9344. N2-6t

CHILDREN TO BOARD, BY REliable party. WO 8-6546. N2-6t

CHILDREN'S DAY CARE. BABY-sitting for shopping; evenings. East Hill, Car service 8 a.m. WO 2-3520. O24-14t

ALL HOUSEHOLD REPAIRS. WALL papering and painting and furniture repaired. 82 Wallbridge Road. WO 2-1633. O22-2w

DRAPES TO MAKE. 3-DAY SERvice. Experienced seamstress. WO 8-8122. Guaranteed satisfaction. Will measure and hang. O19-1m

WANTED - MALE

ELLIOTT MOTORS, 24 DUNDAS West, requires experienced parts clerk in General Motors products. Employee benefits. Apply in person. N4-2t

SINGLE MAN, CAPABLE OF OPERating tractor and milker. Yearly or winter months. Clarence Hagerman, Corbyville, Phone Thurlow 8-R-22. N3-2t

Young Man

AGE 23 - 27
SINGLE

National sales finance company has permanent position available — leading to planned program of advancement.

Many employee benefits. Car and expenses provided. Must have at least matriculation. Banking and insurance experience of benefit, but not essential. Reply, giving full particulars to:

THE MANAGER,
Commercial Credit Corp.
177 PINNACLE STREET
BELLEVILLE
O29-tf

OUTSTANDING OPPORTUNITY FOR YOUNG MEN

FEATURING GOOD PAY, fine working conditions, security and an excellent pension plan combined with an interesting outdoor life, here is an outstanding opportunity for a young man.

If you are a physically fit, forward-looking young Canadian you owe it to yourself to find out all about career opportunities in Canada's regular Army. For full information see the

ARMY INFORMATION TEAM

WATCH LOCAL ADVERTISING FOR TIME AND LOCATION OR CLIP THIS COUPON AND MAIL TO:

Kingston Army Information Centre, 164 Wellington St., Dept. B. Kingston, Ont.

Please let me have full information on an Army career.

Name ....
Street ....
City ....
I am .... Years Old

N4-7-9-11-14-16-18-21-23-25-28-30

EXPERIENCED GROCERY SALESMAN

25 - 45

An attractive sales position is open for an experienced man calling on the grocery trade. Established territory Belleville and District, for a leading Food Manufacturer and Distributor.

The position offers good salary, Commission and expenses paid. Car supplied or allowance paid. Along with other employee Benefits, that are normally associated with a good position and a well known reputable Company. In return we are looking for a Salesman with a desire to work hard and the ability to sell. To this man we can offer opportunity for advancement. Kindly submit full particulars in own handwriting. All replies will be treated in the strictest confidence.

APPLY BOX 54
ONTARIO INTELLIGENCER
N4-2t

USED CAR SALESMAN

Largest Stock of Used Cars in This Area

- ★ Clean Lots
- ★ Lot Time
- ★ Transportation
- ★ Insurance Benefits

See Stan Aiken

TRUDEAU MOTORS LTD.
BELLEVILLE WO 8-6760
N4-3t

AGENTS WANTED

SPLENDID OPPORTUNITY FOR full time dealer to make $75. to $100. weekly in Belleville and surroundings. Write now for details. FAMILEX, Dept. 1, Station C. Montreal. N4-3t

PERSONAL

ANYONE HAVING INFORMATION as to whereabouts of Miss Joan Ball, formerly of 65 Chatham St., Belleville, please phone WO 8-5704 between 8.30 and 5 o'clock. Urgent! N4-2t

SALESMAN WANTED

WANTED: MAN FOR STEADY travel among consumers in Northumberland County. Permanent connection with large manufacturer. Only reliable hustler considered. Write Rawleigh's Dept. K-132-131, Montreal, P.Q. N4-1t

SALESMEN

Why would a top Peterborough vacuum cleaner salesman averaging 25 to 30 sales per month join our organization? Why also would a top Peterborough cookware salesman averaging $2,500.00 gross sales per month?

It's simple TO MAKE MORE MONEY — They make more money because:

(1) Our company is young, progressive, expanding fast with unlimited opportunities.

(2) Our Product is brand new and different. It sells on sight.

(3) Absolutely no competition with other products OR other Salesmen.

(4) Highest commissions and bonuses. We want TWO GOOD SALESMEN. No canvassing. All leads supplied.

If you can't Sell, DON'T call. If you Can, then write Box 71, Ontario Intelligencer. N2-3t

ACCOM. WANTED

ROOM AND BOARD FOR MOTHER and 11-year-old daughter, or would share accommodation. Box 92, Ontario Intelligencer. N4-3t

THREE TO FOUR ROOM APARTment with bath, heavy wiring. Suitable for young business couple. WO 2-1410. N4-3t

THREE - BEDROOM HOUSE, BY business couple with 3 school-age children. Reasonable rent. Possession November 13th. WO 2-0639 days; WO 2-3041 evenings. N3-3t

DOCTOR REQUIRES HOME BEtween Victoria Ave. and Dundas within 3 months. Must be smart, four bedrooms, room for office space. Box 2, Ontario Intelligencer. N3-2t

GENTLEMAN REQUIRES ROOM AND board. West Hill. Box 87, Ontario Intelligencer. N3-3t

6 OR 7 ROOM UNFURNISHED house. Responsible couple with two pre-school children. Desirable location. Immediately. Box 8, Ontario Intelligencer. N2-3t

TRANSFERRED TO BELLEVILLE from the Maritimes. Desires 3 or 4 bedroom house. Can provide best references. Phone WO 2-4007 days, or WO 8-5551 evenings. N1-6t

WANTED! APARTMENTS AND houses to rent. Contact Yanover Realty, WO 2-4246. O27-1m

BUSINESS OPPORTUNITIES

MAJOR OIL COMPANY WILL LEASE NEW SERVICE STATION

In Excellent Location Near Belleville

Minimum Capital Required $3,500.

Please Reply to—
P.O. BOX 68
PORT HOPE, ONT.

Stating Age and Experience Training provided if not experienced.
N4-2t

TO LET

8-ROOM HOUSE, HERCHIMER AVE. 3-piece bath. Immediate possession. Phone WO 8-8304. N4-3t

NICELY FURNISHED WARM HOUSEkeeping room. Refrigerator, linen, phone. Bus stop. Girls preferred. WO 8-8660. N4-2t

4 UNFURNISHED ROOMS, HEATED. Hot and cold water. WO 2-2749.

HEATED 2-BEDROOM APARTMENT. fifteen minute drive from Belleville or Trenton. Electrically equipped kitchen. $60. monthly. Also similar one bedroom apartment $50. monthly. Children welcome. Phone Mt. View 53-R-22. N4-2t

2 HOUSES, NOW VACANT. ONE 5 rooms, bath, basement with furnace. Other 7 rooms and bath. Close downtown. $65. and $75. monthly. WO 8-8982. N4-3t

LARGE SHOWROOM, TWO SEPARate offices attached. On main corner in Trenton. Suitable for snack bar or any type business. Automotive a specialty. Apply 195 Sidney Street, Trenton. N4-2t

EAST HILL, OFF DUNDAS STREET. 3-room, self-contained, unfurnished, unheated apartment. WO 2-1655. N4-tf

2-ROOM, WINTERIZED, FURNISHED cottage. Suitable for two. 5 minutes walk to Front Street. Phone WO 2-0919. N4-2t

4-BEDROOM HOUSE, EAST HILL. Possession December 1st. Write Box 44, Ontario Intelligencer. N2-3t

3-ROOM, SELF-CONTAINED APARTMENT
HEATED
BROWN'S COURT — $11 WEEKLY
Harold R. Robinson
REAL ESTATE & BUSINESS BROKER
281 BLEECKER AVE. — WO 2-4095
N3-2t

TO LET

ROOM WITH BREAKFAST, OR without. Plenty of parking space. WO 8-9129. N4-3t

4-ROOM APARTMENT IN SHANnonville. WO 8-8702. N4-3t

3-ROOM HEATED APARTMENT, West Hill. On bus stop. $50, monthly. WO 2-4803.

GARAGE, 13 BOSWELL STREET. WO 8-6841. N4-2t

NEW, MODERN, 3-ROOM, SELF-contained, heated apartment. Use of washer and dryer. Available December 1st. $75. monthly. WO 8-7897. N4-3t

BY DECEMBER 1ST, 4-ROOM, OIL heated, furnished apartment. Bath. Bus service. Suit 1 or 2. WO 8-6170 N4-3t

3-ROOM, GROUND FLOOR APARTment. Heavy duty wiring, with hot water furnace in older type home. Central. Available immediately. WO 2-1419. N4-2t

SPACIOUS 5-ROOM, SELF-CONtained duplex. Central. Hardwood floors. Garage. Available December 1st or sooner if necessary. WO 8-8269. N4-3t

FURNISHED ROOM, GROUND floor. On bus stop. Cooking privileges. WO 8-6283. N4-3t

6-ROOM DWELLING. ALL CONVENiences. Apply 158 Church St. Immediate possession. $58 monthly. Adults only. WO 8-8169. N4-tf

BRICK HOUSE. GOOD CONDITION. 48 Dunbar. Reasonable rent. WO 2-1405, 236 George St. N4-3t

2 FURNISHED LIGHT HOUSEKEEPing rooms. Adults. Abstainers. WO 2-4021. N2-tf

LARGE SINGLE ROOM, COMFORTably furnished. Breakfast optional. East Hill, WO 8-6043. N3-3t

SIX-ROOM UPPER APARTMENT. Heated or unheated. Private entrance, WO 8-8185, 189 Lingham St. Immediate possession. N3-2t

FURNISHED HOUSEKEEPING ROOM Ground floor. Private entrance. Suitable for 2. Also garage. WO 8-8655. N3-2t

700 SQ. FT. OF GROUND FLOOR storage and garage space. At rear of Canadian Pittsburgh, corner Church and Foundry Streets. WO 8-8477 days. N3-tf

4 ROOMS, GROUND FLOOR. PRIvate entrance. Central. Child welcome. Apply after 4 p.m. Saturday. 93 Octavia St. N3-3t

ROOM AND BOARD. GENTLEMAN preferred. WO 2-1327. N3-6t

NICE FURNISHED BED-SITTING room. WO 2-0360. On West Hill. Close to downtown. N3-3t

EAST HILL, CORNER OF GEORGE and Victoria, two-room upstairs apartment. Private entrance. Large kitchen with cupboards. Heavy duty wiring. Large bed-sitting room. Unheated. $40. monthly. Available December 1st. WO 2-4819, after 6 p.m. N3-3t

CENTRAL, MODERN, 5-ROOM FLAT, including bath. 1 or 2 children welcome. Available December 1st. Reasonable. Box 7, Ontario Intelligencer. N3-3t

WARM ROOM FOR SLEEPING. ALL conveniences. Continuous hot water. 221 Coleman. WO 2-0354. N2-3t

FURNISHED ROOM IN QUIET HOME on East Hill. All conveniences. WO 8-7696. N2-3t

NEW 2-BEDROOM LOWER DUPLEX. Heated. Full basement. Front and side entrance. WO 8-9903. 158 McDonald. N2-3t

4-ROOM, UNHEATED APARTMENT. 5-room unheated apartment, self-contained. Phone WO 2-3096, after 6 p.m. N2-3t

4-ROOM APARTMENT. PRIVATE entrance and bath. Apply 9 Evans Street. N2-3t

FURNISHED ROOM, FOR GIRLS. Suit 1 or 2. Grill privileges. WO 2-2114. N2-3t

FURNISHED HOUSEKEEPING ROOM. All conveniences. Suitable for one girl. WO 8-9335. 95 Victoria. N2-tf

FURNISHED, HEATED, SELF-CONtained apartment. Apply Box 20, Ontario Intelligencer. N2-3t

2 UNFURNISHED LIGHT HOUSEkeeping rooms. Separate bathroom, entrance. Adults only. 12½ Everett Street, after 5 p.m., WO 2-1608. N2-3t

WARM, COMFORTABLE BEDROOM. Breakfast optional. Girl preferred. Near bus stop. WO 2-2971. N2-3t

MODERN TRAILER HOME. APPLY Millhaven Trailer Camp, Bayside. N2-3t

3-ROOM, FURNISHED, HEATED, apartment. Electricity supplied. Hot and cold running water. Adults. Apply 4 West Moira St. N1-5t

ROOM AND BOARD FOR GENTLEman. Parking space. Near bus stop. All conveniences. WO 8-6277. N1-4t

2-BEDROOM HOUSE WITH GARAGE, on Massassaga Road, 3 miles from city. Keith Garbutt, R. R. 7, Belleville, after 6. N1-5t

NICELY FURNISHED LIGHT HOUSEkeeping room with running water. Central. Phone WO 2-1345. O31-6t

3 LARGE ROOM APARTMENT. Front hall. Garage. Furnished or unfurnished. Close to city, bus. WO 2-4330. O27-tf

ROOMS FOR SLEEPING BY NIGHT or week, single or double. WO 8-8332. O22-1m

OFFICE SPACE — WE HAVE available for immediate occupancy 2 up-to-date offices on Front Street. Well decorated, good floors and well lighted. One office is on the street level, two on second floor. For appointment and particulars phone WO 2-4581. F. E. Huson, Real Estate. O13-tf

APARTMENTS, HOUSES TO RENT Yanover Realty. WO 2-4248. 247 Dufferin. Lots of parking space. N3-1m

OVERNIGHT CABINS, CABINS AND meals. Daily, weekly or monthly Phone Club Cedars, WO 8-7942. A13-tf

A HOME AWAY FROM HOME Y.M.C.A., 20 Campbell Street. Rooms 1.50 daily, 7.50 weekly. A26-tf

FOR SALE

PRINCESS PAT COAL AND WOOD range. Oval fire box. Warming closet and reservoir. Cream enamel with nickel trim. $[illegible]. John Lewis Co. Ltd., 265 Front Street. WO 8-5525.

APPLES: MACS, $1; SNOWS, 80c and $1.25; Sweets, Delicious and Spies at higher prices. Earl Onderdonk, 3 miles west Rednersville.

NEW SCALE WILLIAMS PIANO and bench. Walnut, Queen Anne style. Beautiful condition. WO 2-3362 N4-3t

TWO HOT WATER RADIATORS. Apply Tom Walker, R. R. 7 Belleville. N4-2t

McCULLOUGH CHAIN SAW, USED few hours. Well pump with pipe. 30 gallon crock. WO 2-3466. N2-3t

FARM IMPLEMENTS; FENCE GATES; steel roofing beams and poles. WO 8-8337. N3-3t

IF BACKACHES ARE SLOWING you up, take RUMACAPS and help yourself to relief from pains and aches. Ask your druggist. O4-5-7-31-N2-4

BRAND NEW FINDLAY OIL HEATer. Floor model. Ideal for small apartment or large kitchen. Reg. $89.50, Special $59.50. John Lewis Co. Ltd. WO 8-5525, 265 Front St.

NOW IS THE TIME TO HAVE your eaves cleaned, chimneys repaired, bricks pointed. Doors and windows caulked. We have competent, experienced workmen. Moran Enterprises, Mt. View 39-R-31. O29-12t

SUITS, ENGLISH FLANNEL AND serge, in excellent condition. Size 38 and 40. Dial WO 8-7762. N1-tf

STANLEY HOME PRODUCTS. Floor wax and cleaner, furniture polish, etc. 252 Coleman, WO 8-5130 O26-1m

ALL KINDS OF MEN'S, WOMEN'S and children's clothing and shoes. H. Curson, 75 Dundas East. O1-1m

HARDWOOD AND SOFTWOOD slabs. Phone 52-R-33 - 379-R-3 Madoc. Phone charges refunded with order at C. Lloyd Lumber Co., Bannockburn. O19-1m

ONE ONLY! WINGHAM COAL AND wood range. White enamel with shelf and reservoir. Like new. $39.50. John Lewis Co. Ltd., 265 Front St. WO 8-5525.

GOOD USED TIRES, IN PRACTIcally all sizes. Car, truck and farm tractor. Cliff Baragar, 118 Front St O11-1m

"MILLHAVEN TRAILERS." WE SELL all makes of mobile homes. Terms up to five years. You lose if you buy before seeing these. 2 locations, Millhaven, Ontario, and our big new Sales and Parking Lot, opposite Quinte Drive-In Theatre, Bayside. O5-1m

SOFT SLAB WOOD, CUT AND DElivered, $10 per cord. WO 2-0944. O11-1m

ATTENTION STUDENTS! SEE OUR C.C.M. and Robin Hood bicycles. Easy payments. Trade-ins wanted. Cooke's Keys & Bicycles 142 Front O3-1m

1950 ALLIS CHALMERS W.D. TRACTOR. Hydraulic, power shift wheels, lights, pulley, live P.T.O. In real good condition.

1949 FORD TRACTOR. Hydraulic, lights, with front end loader. A real buy.

WOODS AUTOMATIC 7-CAN MILK COOLER. Just used six months. Like new.

102 SENIOR MASSEY HARRIS TRACTOR. Lights, pulley, wheel weights. Good condition.

JOHN DEERE MODEL B.R. TRACTOR. P.T.O., lights. Tires nearly new. Priced to sell. See this one!

ALLIS CHALMERS C.A. TRACTOR. Live P.T.O., power shift wheels, lights, pulley. Good condition.

TRUDEAU MOTORS
Limited
31 - 41 STATION
FOXBORO ROAD LOT
N2-2t

ALUMINUM COMBINATION STORMS, SCREEN WINDOWS AND DOORS

Jalousey Windows and Doors

Aluminum Railings Which Require No Painting

KOOL-VENT NASH SALES
73 Sophia St.—Peterborough
RI 25252
Local Call: WO 2-4083
N4-7-9-11-14-16-18-21-23-25-28-30

FOR SALE

LADY'S NAVY WINTER COAT with grey Persian lamb collar. Excellent condition. Size 40. WO 2-4630. N2-6t

MAN'S HEAVY WINTER COAT. Good condition. Size 38. WO 2-3017. N4-3t

REGISTERED SUFFOLK RAMS. Apply Joe Thompson, Springbrook. Phone Stirling 2296. N4-3t

GURNEY, WHITE ENAMEL, OIL burning cook stove. Pot type burner. Complete with tank, $69.50. Only $2.50 per week. John Lewis Co. Ltd. WO 8-5525, 265 Front St.

POTATOES. DIG THEM YOURSELF. $1. per bag. Already dug, $2. WO 2-1063. N4-3t

ELECTRIC RAD, $6; GIRL'S FIGure skates, size 12, $5. WO 8-7686.

BABY CARRIAGE, LIKE NEW. REAsonable. 5 Dunbar St. N4-2t

GURNEY ANNEX; WHITE ENAMEL coal and wood stove, water front, modern. White kitchen buffet, arborite top, glass doors. Both in good condition. WO 2-0964. N4-2t

2 SUFFOLK RAMS, ONE 2 YEAR old, one yearling, one lamb. Phone 4-R-32, Lonsdale. N4-3t

GREEN TIMOTHY AND ALFALFA hay, in wire bales. Reasonable. Can deliver. Phone 777 Stirling. N4-3t

LET US BUILD YOUR FLOAT FOR the Santa Claus Parade. Free estimates. Charles Kammer, WO 8-6137 N4-3t

UNDERWOOD OFFICE TYPEWRITER new condition, $59; girl's green ski suit 5, 13 years, $3; table lamp, $2.50; Girl's bicycle, $15; rocking chair, wine upholstery, $4.50; straight arm chair to match, green, $4.50; small Axminster rug, $2.00. WO 2-3222.

OIL TANK, 250 GALLON CAPACITY. Complete, ready for use. WO 8-8030 N3-2t

DRY CEDAR, $8 CORD; BODY HARD maple $15 cord. J. Hanley, Read. Phone Lonsdale 6-R-2. N3-2t

SHINGLES, 3 AND 1, 210 LBS. ALL colors. $9.25 per square. WO 8-8922. 88 Lewis Street. O28-6t

MUSKRAT COAT, SIZE 14 OR 16. Excellent condition, $95. WO 8-6203. N2-3t

TYPEWRITER, REMINGTON ELEVEN inch standard. Perfect for student practice. $45. 223 West Moira St. N2-3t

32 WINCHESTER SPECIAL CARBINE Good as new. Harold Bontec. Phone Mt. View 1-R-31. N2-3t

PRINCESS PAT COAL AND WOOD range. Oval fire box. Warming closet and reservoir. Cream enamel with nickel trim. $49.95. John Lewis Co. Ltd., 265 Front Street. WO 8-5525.

PERMASEAL ALUMINUM DOORS and windows are best. Last lifetime. Set in rubber. Keeps out moisture, cold air. See these before you buy. Written guarantee. Also sell Stone and Wellington nursery stock. Cory, Eighty West Bridge. N2-8t

COLUMBIA ROCK PULLETS, 8 months, laying. WO 8-8049. N3-3t

25 JOHNSON MOTOR, 14 FOOT space ship, steering wheel with attachments, windshield and gears, running light. Winchester 12 gauge, 250 shells. Apply 153 Dufferin, 5-7. N2-3t

QUEBEC HEATER, LININGS AND grates very good condition, $13.95. John Lewis Co. Ltd., 265 Front St. WO 8-5525.

COAL AND WOOD RANGE WITH warming closet, reservoir and hot water front. In good condition. Apply 26 Cannifton Road. N2-3t

DEER HOUND, 3 YEARS OLD. Guaranteed. Phone 70-R-3, Frankford, or apply H. Slingerland, Frankford, after 7 p.m. O31-6t

SLABWOOD. SOFT, $10; HARD, $15. Body hard maple, $18. 15-R-6, Thurlow. O28-1m

SILVERKING PREFABRICATED portable garages, car shelters, $75. up, delivered free. Sectional Buildings-9, Lake Guindon, Que. O28-14t

GOOD USED 45-GALLON DRUMS suitable for fuel oil. Crawford Metals, 31 Station St. WO 8-8477. O27-tf

KEYS DUPLICATED WHILE YOU wait! An extra key today saves worry tomorrow. Cooke's Keys & Bicycles, 142 Front. O26-1m

GIFTS FOR ALL OCCASIONS!

ANNIVERSARY — ENGAGEMENT
WEDDING — HOSTESS
GRADUATE
CHRISTMAS
WALL MIRRORS — LAMPS
CRYSTAL — JEWELLERY
BRASS
APPLIANCES — CHINA

Our Christmas stock is now at its peak. With our lay-away plan you can CHOOSE IT NOW WITH A $1.00 DEPOSIT.

STROUD'S Gift Shop
208 FRONT ST. — WO 8-7637
N2-4

Brand New Coleman Oil Heaters
50,000 B.T.U's.
COMPLETE WITH TANK AND POWER BLOWER
$93.50
The JOHN LEWIS Co.
LIMITED
265 FRONT ST. — WO 8-5525

THE LITTLE WOMAN

"Why SHOULDN'T I have made a left turn there? I don't see any sign."

FOR SALE

MAN'S BROWN WINTER OVERcoat, grey suit, size 40; girl's wine winter coat, size 12. Cheap. WO 8-8400. N4-2t

CARRIAGE, $3; LAZY-BOY CHAIR, $25; 2 ladies' skirts, $3 each; large size doll carriage, $8. WO 2-2187. N4-2t

USED COAL AND WOOD FURNACE, complete with hot and cold air pipes. Furnace in excellent condition. Owner changing to oil. May be seen by appointment. A real buy at $[illegible].50. John Lewis Co. Ltd. WO 8-5525. 265 Front St.

2-PIECE WINE CHESTERFIELD AND stool, in excellent condition; also 5-piece kitchen suite. Reasonable. Apply 29 Dunbar. N3-2t

RECONDITIONED DeLAVAL STERLing, single milker unit with new teat cup rubbers $28; double milker unit $33. Automatic stall cocks $1. Solution rack $4 and $5. New type one piece stainless steel teat cup shells $2. Stainless steel milker pails $20. Evans Surge Dealer, 102 Station Street. N3-3t

HUNTERS! IF YOU WANT A GOOD hunting hound apply to Thomas L. McGrath. Phone WO 2-1770. N2-3t

LARGE SIZE NORGE OIL HEATER. New condition. Complete with tank. $49.95. John Lewis Co. Ltd. WO 8-5525, 265 Front St.

CHOICE HEIFER FRONT BEEF 28c lb.; hinds 35c. Half or whole pig, 27c lb. Glen Roy Frosty Lockers. N3-2t

TWO EXCELLENT KNOBBY SNOW tires, 650. x 15. A snap at $6.50 each. Phone WO 8-8428. N2-3t

SMALL COLEMAN OIL HEATER with 11 lengths of pipe. Good condition, $35. 224 Front St. N2-3t

1956 WESTINGHOUSE AUTOMATIC CLOTHES DRYER
WITH THE EXCLUSIVE LOADING SHELF
NOW ONLY $199.00
AT
DAVID'S Electric Limited
BELLEVILLE — TRENTON
PICTON
ORDER YOURS NOW!
LOW DOWN PAYMENT
EASY TERMS
N3-2t

Linoleum
2 yds. wide
69c Sq. Yd.
4 Lovely Patterns
From Which to Choose
BUY-RITE SUPPLY Co.
390 FRONT ST. — WO 8-9531
N4-3t

FOR SALE

PERCIVAL ANNEX WEEKLY SPECIALS!

2 ONLY!
SPACE SAVERS
Covered in 100% Nylon
Floor Samples
$49.50 ea.

FIREPLACE MANTELS
New Shipment Just Arrived
In Lovely Designs Complete With Artificial Coal, etc.
YOUR CHOICE
$49.50 ea.

DECORATIVE
MOVING LAMPS
For Child's Room
SPECIAL VALUE
$4.95 ea.

MOTOR RUGS
All Wool Plaids
$8.95 and $10.95

USED FURNITURE

CHROME SET
5-Piece — Grey
$34.50

ROLL-AWAY COT
With Felt Mattress
$9.95

BELLEVILLE'S LOWEST PRICED FURNITURE STORE
PERCIVAL ANNEX
333 FRONT ST. — WO 8-63[illegible]

Attention HUNTERS

TIMELY SPECIALS
On High-Powered Rifles

REMINGTON "760"
30-06 CAL. PUMP
Reg. $119.95
Now 109.95

REMINGTON Woodmaster
30-06 Auto Loading
Reg. $139.95
Now 129.95

SAVAGE Lightweight
300 Cal. Lever Action
Reg. $118.50
Now 109.50

J. C. HIGGINS
Model 50, Bolt Action
30-06 and 270 Cal.
Reg. $109.95
Now 99.50

Use Our Easy Payment Plan With Low Down Payment

SIMPSONS-SEARS
329 FRONT ST.

FOR SALE

DEER HOUNDS, 7 MONTHS OLD. Inoculated for distemper and tattooed. Farley Vermilyea WO 8-2945. N3-3t

CAR RADIO, USED TWO MONTHS. Sacrifice. Phone WO 8-6372. N3-3t

Clearance

OF

Oil Burners

—*—

NEW QUAKER
50,000 B.T.U. Capacity
$99.50

NEW QUAKER
40,000 B.T.U. Capacity
Model 3100 with Fan
$89.50

COLEMAN
Model 276
50,000 B.T.U. Capacity
Fan Slightly Extra
$69.50

IRELAND'S

210 FRONT ST. — WO 2-3401 N3-2t

SURPLUS CONTRACTORS' EQUIPMENT

1 PORTABLE LOCOMOTIVE TYPE BOILER 30 x 86, 100 No. maximum pressure, on rubber tires, government tested $300.00

1 PORTABLE 40' CONVEYOR. Will lift to 3rd storey $450.00

1 7' x 12' ALL STEEL CABIN TRAILER ... $125.00

1 4' x 9' CAR TRAILER $50.00

1 20 - TON PORTABLE WINCH, on rubber tires, for $175.00

JOS. RASHOTTE Co.
LIMITED
TWEED, ONTARIO
N3-3t

REAL ESTATE FOR SALE

NEW RUG BRICK 1½-STOREY house. 4 bedrooms, large kitchen and living room. Forced hot air furnace. Basement. Garage. 37 Albion Street. WO 8-6310. O24-tf

330-ACRE DAIRY FARM, 300 TILLable. 30 bush. 2 new brick houses. 3-piece bath, modern heating, electricity, large metal barns, 3 silos. Milk contract. Pressure system supplies water to all buildings. 18 miles from Ottawa. Moffatt Bros. Navan, Ont. N3-4t

F. E. HUSON
REAL ESTATE BROKER

ON THE EAST HILL in good locality, an upper and lower Duplex. Central heating. Close to bus service and schools. A very good investment with easy terms arranged.

LOOKING FOR A 4-BEDROOM Home with a good-size lot? Then see this home on Geddes Street. Large kitchen, dining room and living room. Oak floors. Garage. This home is located handy to the bus line. Ideal home for a large family. $2,000. down payment and low monthly payments.

3-BEDROOM BUNGALOW on city limits. Modern kitchen, nice-size living room. With a large lot for a garden. $2,800.00 down. Low taxes.

WE HAVE A NUMBER OF LOW PRICE, LOW TAX HOUSES FOR SALE. These are part of an estate and can be bought very reasonably. These properties will show an exceptionally good return on your investment. Well worth looking into. Call us for appointment.

WE HAVE 15 NEW HOMES now under construction on the East Hill. A good number of these will be completed by December 1st. There are six different plans to pick from. 5 room and six room. Each one of these homes has very large kitchens and living rooms. Down payments on these homes range from $2,000. down to $3,500., and are on 5 per cent mortgages. So for a new home for Christmas, call us today. Let us show you through these homes and give you further details.

FOR REAL ESTATE NEEDS, Buying or Selling, give us a call.

F. E. HUSON
Real Estate Broker
15 CAMPBELL ST.
(Across from Y.M.C.A.)
PHONE WO 2-4381
AFTER 6 P.M. PLEASE PHONE
Salesman E. RIDLEY — WO 8-7465
Broker F. E. HUSON — WO 2-0229

REAL ESTATE FOR SALE

D. J.
WHALEN
REAL ESTATE BROKER

$700. Cash

WOULD YOU CARE for a five-year lease on an excellent store for news stand? This is a great opportunity to start up your own business. $700. includes the lease and display cases, etc. Monthly rent $85. heated.

IMMEDIATE POSSESSION can be had of this fine three-bedroom storey and half brick home on McDonald Ave. In spotless condition. It has a large living room with fireplace. Very large spacious kitchen, 4-piece bath. Full basement with oil furnace. Large landscaped lot. Complete storms, screens. This is a distinctive looking home. Make an appointment now to see through without obligation. Make an offer.

SOLID BRICK DUPLEX on William Street North of Victoria. Each unit contains three bedrooms, large living room, dining room, 3-piece bath, basement, oil furnaces. Large lot. Double garage. Call on this one today.

BRAND NEW, THREE-BEDROOM BRICK AND STONE BUNGALOW. Large living room, very large kitchen, plenty of cupboards, 4-piece bath, full basement, oil heating. Large lot. Close to school and bus. For a fine home with reasonable taxes see this one at $11,900. Easy terms.

THREE-BEDROOM STOREY AND HALF. One of the nicest homes that we have ever listed at the reduced bargain price of $10,200. Large living room, dining room, large family-size, large kitchen, 4-piece bath, full basement, oil heat. This house sits on a fine lot and is complete with aluminum storm sash. Owner has left for Peterborough. It's vacant, so have a look.

D. J.
WHALEN
Real Estate Broker
WO 2-1504
— Salesmen —
M. ROY ANDERSON — WO 2-4072
LEO BUCKLEY — WO 8-7160
N3-3t

N.H.A. HOUSES

WE HAVE A NUMBER OF NEW MODERN BRICK AND STONE 3-BEDROOM BUNGALOWS. Natural stone, fuel burning fireplaces. Full deep basements. Air conditioned oil heating. Gleaming oak and tile floors. Tiled bathrooms. Prices range from $12,300. with $2,000. down. Immediate possession for the early buyers.

CIGAR STORE

CENTRALLY LOCATED. Complete with fixtures. Reasonable rent. Immediate occupancy. Bargain.

150-Acre Farm

IDEALLY LOCATED ABOUT 9 MILES FROM BELLEVILLE on main road. 120 acres of level tillable ground. Big solid brick house in good condition. 3 barns. Close to school. On high school bus route. This is a better type of farm and we recommend this as a good buy at $11,000.

Full Price $7,000.

6 ROOM, 1½-STOREY FRAME, located near the Upper Bridge. 3-piece bath. Very large lot. Garage. Immediate possession.

E. J. SAUNDERS
Realtor
INSURANCE — REAL ESTATE
KRESGE BLDG.—PHONE WO 8-7164
— Evenings —
G. W. JOYCE — WO 2-2023
E. J. SAUNDERS — WO 2-1128

ERIC COOPER
Real Estate Broker
223 BRIDGE ST. E. — WO 8-7676

12 SUITE APARTMENT COURT, showing excellent return on investment. Each apartment equipped with new stove and refrigerator. This property well located and in good state of repair. Reasonable terms arranged if necessary.

We have many homes in all price ranges including new houses built under N.H.A. which may be purchased with reasonable down payment.

Good Building Lots, most of which are outside of high tax area.

ERIC COOPER
Real Estate Broker
WO 8-7676
Art Wilkinson
SALESMAN — WO 8-7812
N4-3t

LOST

HEREFORD CALF ABOUT 4 MONTHS old. Vicinity Second of Thurlow. WO 8-6679. N4-3t

SMALL GREY PERSIAN KITTEN with black face. In vicinity of Victoria Ave., between John and Church. WO 8-7181. N4-3t

BLACK KITTEN. WHITE SPOT ON throat. Please return to 48 North Front St. WO 2-1818. Reward. N3-3t

BLACK PERSIAN KITTEN. SOUTH View Ave. WO 8-6968. N3-3t

GERMAN SHEPHERD, MALE, black back, brindle head and legs. Answers to name "Prince." Notify Jack Scott, R. R. 2 Frankford. 61-R-23 Frankford. N3-3t

REAL ESTATE FOR SALE

2-STOREY BRICK HOUSE, OIL heated. Apply 21 Octavia St. N4-3t

S. H. WILSON
REAL ESTATE

6-ROOM FRAME dwelling, 1 block from Front Street, 3-piece bath, basement, garage, large lot. Ideal location for roomers. Price $7,000. Down $2,500.

LARGE CAPE COD dwelling. 4 bedrooms, bath, kitchen, living room. Oil heated. Full basement and garage. This home only 3 years old. Price $10,600. Half down.

HILLCREST DISTRICT. FRAME dwelling. 3 bedrooms, kitchen and living room. Large lot with fruit trees. Asking price $4,000. Down $600. or $700. Balance $50 monthly.

NICE BUILDING LOTS with city water. Price $650. cash, or $700. on time.

S. H. WILSON
Real Estate Broker
83 MOIRA EAST — WO 2-4281
N1-4-8

AUTOMOTIVE

'32 TAN HILLMAN. GOOD CONDITION. Apply 6 Boswell St. N4-3t

'42 PLYMOUTH SEDAN. REASONable. WO 8-7230. N4-3t

1931 TON G.M.C. PANEL TRUCK. Also 1938 Dodge. Both cheap for quick sale. WO 2-0732. N4-2t

1950 MERCURY COACH. RADIO. AIR conditioning. Will sell cheap for cash. WO 2-0732. N4-2t

LATE MODEL PONTIAC HEAVY duty mufflers. Regular $8.45. Our price $6.50. Canadian Tire. N4-1m

'49 HILLMAN SED.N. HEATER AND good tires. $225. or best offer. WO 2-0727. N3-3t

'49 MONARCH COACH. RADIO, directional signals, air conditioning heater. $550. Wellbanks Motors, 155 James St. N3-3t

'46 MONARCH SEDAN, $225.; '46 Dodge sedan, $185.; '48 Studebaker sedan, $295; '49 Austin coach, $275. Wellbanks Auto Sales, 155 James Street. N3-3t

'30 CHEV. COACH; '30 DODGE coach; '48 Chevrolet sedan; '48 Mercury sedan; '47 Ford coupe; '40 Plymouth sedan. All cars winterized and priced for quick sale. Wellbanks Auto Sales, 155 James Street. N3-3t

'33 CHEVROLET COACH. 16,000 actual miles. New condition, $1,475. Need cash. WO 2-3805. N3-6t

'34 VOLKSWAGON. GLASS PANEL van, $200, take over payments. West Huntingdon Garage, or write Box 10, Ontario Intelligencer. N3-3t

'31 DODGE. A1 CONDITION. WITH many extras. Reasonable for quick sale. Apply 37 Brassey St. N3-3t

LATE MODEL PLYMOUTH HEAVY duty mufflers. Regular $9.45. Our price $6.50. Canadian Tire. N3-33t

'31 CHEVROLET COACH. TIRES nearly new. Perfect in every way. $900. WO 8-7298. N1-1w

'40 DODGE. GOOD RUNNING CONdition. New motor last fall. $150. WO 8-5819. O29-6t

SUPER QUALITY PERMANENT type bulk anti-freeze, $2.59 gallon. Canadian Tire Corporation Belleville. O6-1m

BUYING AND SELLING BETTER used cars. '39-'49 models featured. Pinnacle Motors. Opp. A & P Store. O4-1m

BELLEVILLE'S
BEST
USED CARS — TRUCKS
B. BOYCE & SONS
Limited
350 FRONT ST. — FOXBORO RD.
WO 8-8545 - WO 8-7132 - WO 8-5154
J3-tf

SACRIFICE!

1955 DODGE REGENT

2-Tone, Turquoise and Black

Only 5000 carefully Driven Miles

Must Dispose of — This Weekend

Would Accept Small Trade

Terms Could be Arranged

WO 2-3162 after 6 p.m.

N4-3t

Attention Car Buyers!

'49 MODELS TO NEW CARS ONLY

OUR LOW COST FINANCING AND INSURANCE PLAN WILL HELP YOU MAKE A BETTER DEAL

BEFORE YOU BUY - - - TALK TO US

W. J. McCORMICK
Insurance — Real Estate
172½ FRONT ST. — WO 2-3237
N1-etu-th-f-tf

AUTOMOTIVE

HAIG MOTORS
LIMITED

WEEKEND SALE

—*—

Mechanics' Specials

BECAUSE OF EVER INCREASING NUMBERS OF '56 TRADE-INS WE MUST CLEAR SOME OF OUR PRESENT STOCK — THESE CARS ARE IN RUNNING ORDER - - - AND THE PRICE IS RIGHT.

1951 FORD .... $695.
2-Door — Maroon.

1949 FORD .... $395.
2-Door — Club Coupe.

1949 MERCURY .... $395.
Light green.

1950 PREFECT ..... $195.

1947 MERCURY ..... $195.
Grey.

1946 PONTIAC $149.50
Black.

1947 HUDSON $99.50
Green.

1946 PONTIAC $99.50
Black.

1949 HILLMAN $99.50
Blue.

1949 AUSTIN $99.50
Panel

1948 ANGLIA $49.50
Black.

1940 DODGE $49.50
Green.

FIRST COME FIRST SERVED

WE ALSO HAVE MANY LATE MODEL A-1 USED CARS ON OUR LOT WHICH MUST BE SOLD.

—*—

Come In and Make Us an Offer

FOR SAFETY SATISFACTION AND SERVICE SEE

HAIG MOTORS
LIMITED

Belleville's Busiest Dealer

USED CAR LOT
ON MARKET SQUARE
WO 8-6304

AUTOMOTIVE

ELLIOTT MOTORS PRESENTS VALUES In Goodwill USED CARS

—*—

1951 PONTIAC
COACH
Air conditioning. Light green. We would like you to see this compact automobile.
$995.

1950 PLYMOUTH
COACH
Equipped with heater. Very good condition. Excellent family car for
$795.

1950 FORD
SEDAN
Two-tone blue, custom 4-door. Drive this car and be pleased at the price.
$695.

1951 VAUXHALL
4-DOOR
This is a General Motors English car with standard gear shift and regular valve in head motor.
$595.

1951 STUDEBAKER
4-DOOR
This car is for the economy minded. Excellent condition. Light green color.
$945.

1953 PLYMOUTH
SEDAN
This car you should see and drive. We know it is good and priced at
$1295.

1952 CHEVROLET
CLUB COUPE
Dark blue. That tidy 5-passenger car easy to park. Comfortable for 5 people.
$1195.

1950 AUSTIN
SEDAN
Good transportation for the economy minded.
$295.

1947 PLYMOUTH
8-PASSENGER COUPE
This is the popular car with most people. Clean. Mechanically tops.
$445.

1954 BUICK
SEDAN
Two-tone green. Automatic. Air conditioned. Signal lights and the deluxe interior of Buick. Own this car for a $1,000 less than the original owner.
$2395.

1954 BUICK
SUPER SEDAN
This is the luxury Buick. Automatic transmission. Heater. Radio. Shiny black color. Everything that can be dreamt about in an automobile.
$2795.

1953 BUICK
SEDAN SPECIAL
Two-tone, turquoise color. A clean, mechanically perfect automobile.
$2195.

1951 CONSUL
SEDAN
Another popular English-made car that supplies transportation to the economy minded owner.
$795.

1954 CHEVROLET
BEL-AIR
Two-tone, light grey bottom, red top. A sharp car complete with air conditioning. Priced at
$1695.

1954 FORD
COACH
This car would be welcome to Ford minded owners. Mechanically tops plus cleanliness.
$1575.

1954 PONTIAC
2-DOOR
Striking red color, black top. Quality car, clean throughout. Priced at
$1595.

1953 PONTIAC
CHIEFTAIN 4-DOOR
This is the quality car in Pontiac. The car that gives you a big car ride. Colored in horizon blue.
$1445.

—*—

Elliott Motors

3 — LOCATIONS — 3

"Goodwill Warranty a Must"

AUTOMOTIVE

Promises vs. Performance

WE'RE short on words but long on honest dealing. This is the cornerstone on which we've built our business, right here — and on terms to please.

—*—

'47 DODGE .... $275.
SEDAN — Good mechanically.

'47 OLDSMOBILE ... $595.
SEDAN — Dark green. Automatic transmission, radio, heater. A solid car to please any owner in this field.

'47 PONTIAC .... $395.
COACH — Good.

'47 MONARCH ..... $395.
SEDAN — Clean. Mechanically perfect. A real buy.

'46 PONTIAC .... $395.
STREAMLINE COACH. Good.

'46 CHEVROLET ... $395.
4-DOOR SEDAN — Good.

PICK-UP TRUCKS

'53 MERCURY $975
½-TON.

'52 FARGO .... $695.
½-TON.

'46 G.M.C. .... $250.
½-TON.

'47 STUDEBAKER ... $195.
½-TON.

PANELS AND SEDAN DELIVERIES

'53 CHEVROLET ... $1195.
SEDAN DELIVERY — Clean. Good tires. Ready for work.

'51 G.M.C. .... $750.
1-TON PANEL. — Exceptional.

'48 SCHOOL BUS .... $695.
1-TON. Converted.

'49 MERCURY ...... $295.
½-TON PANEL.

'47 WILLYS .... $475.
STATION WAGON. Good.

DUMP TRUCKS

'50 FARGO .... $1095.
3-TON. Special. 7 x 11 Woods combination.

'52 FORD .... $1695.
3-TON, 2-speed axle. New motor. 7 x 11 Brantford combination.

'49 DODGE .... $950.
3-TON, 2-speed axle. Combination dump.

STAKES

'51 CHEVROLET .... $895.
3-TON, 2-speed axle. Platform and racks.

'51 G.M.C. .... $695.
3-TON. 7 x 12 platform. 36" racks. Green color.

'49 DODGE .... $495.
1-TON. 7 x 9 body.

'48 DODGE .... $395.
3-TON, 7 x 12 body.

CABS & CHASSIS

'53 FORD .... $1395.
3-TON. Long wheel base. 2-speed. Heavy licence.

'52 G.M.C. .... $895.
3-TON, 2-speed axle.

'51 CHEVROLET .... $595.
3-TON.

'49 G.M.C. .... $695.
3-TON. Yellow.

—*—

Elliott Motors

3 — LOCATIONS — 3

"Goodwill Warranty a Must"

JUDICIAL SALE

OF

NUMBER NINE ELMER STREET

IN THE CITY OF BELLEVILLE

IN THE COUNTY COURT OF THE COUNTY OF HASTINGS

IN THE MATTER OF the Partition Act, being R.S.O. 1950 Chapter 269.

AND IN THE MATTER OF the partition or sale of part of Lot 5 on the West side of Frank Street, and the South side of Elmer Street in the City of Belleville, in the County of Hastings, bearing Municipal Number 9 Frank Street in the City of Belleville.

BETWEEN:

HELEN IONIS POOLE,
Applicant,

— and —

FREDERICK CHARLES POOLE,
Respondent.

PURSUANT to the Judgement in this cause dated the 30th day of April, 1953, and to the direction of the Judge of the County Court of the County of Hastings, sealed tenders in accordance with the Conditions of Sale herein, will be received by the said Judge up to Twelve O'Clock Noon on the 1st day of December, A.D. 1955, for the purchase in one parcel of all the property of the parties hereto as described in a conveyance dated the 18th of March, 1948, and registered the 20th day of March, 1948, in the Registry Office for the County of Hastings as No. R-1379 bearing Municipal Number 9 Frank Street in the City of Belleville.

UPON THE freehold lands described in the conveyance is erected a one and one-half storey house. The outside walls are stucco, the roof is asphalt shingle and the house is insulated. There is a full basement in the house. There are six rooms and two bathrooms. There is a central heating system, an oil furnace, and the system is a hot water system. The plumbing is of copper throughout. The foundation is a poured concrete one. The walls are plastered. The floors are of hardwood and tile.

The said property as it exists at the date and hour of sale shall be sold free from all encumbrances and charges except as otherwise specified in the Conditions of Sale.

A full description of the property, including an inventory of the furnishings and equipment, and permission to view inspect the same may be obtained at any time prior to the sale from Messrs. Maraskas & Hurley, 287 Front Street, Belleville, Ontario.

CONDITIONS OF SALE

1. The Vendor does not guarantee the title to the property and makes no representation and gives no warranty with respect thereto or as to any other matter whatsoever, and the Purchaser shall be deemed to have relied entirely upon his own inspection and investigation.

2. Sealed tenders marked "Poole Property" shall be delivered or mailed postage prepaid to His Honor Judge J. C. Anderson at his Chambers, Court House, Belleville, Ontario, so as to be in his hands on Thursday the 1st day of December 1955, at the hour of Twelve O'Clock Noon. Such Tenders as have been received will be opened by the said Judge at three o'clock in the afternoon of the same day in the presence of the Solicitors for the interested parties and any Tenderers or their representative who may attend.

3. Every Tender shall be in writing and shall contain:

(a) The Name and Address of the Tenderer;

(b) A Statement to the effect that the Tenderer submits to these conditions of sale as if the same were part of his Tender;

(c) The amount of the Tender.

Each Tenderer shall, with his Tender deliver to the said Judge a cheque accepted by a Chartered Bank of Canada, payable to His Honor Judge J. C. Anderson, for the sum of $1,000.00. And if his Tender be accepted the said cheque shall be deemed a cash deposit and the successful Tenderer shall pay the remainder of the Purchase Money into Court to the credit of this cause on or before the 21st day of December 1955, without interest upon such payment the Purchaser or his assigns shall be entitled:

(a) To a Vesting Order in respect of said property

(b) To be let into possession of said property

(c) To such Deed or Deeds of conveyance and transfer and/or Bills of Sale or assignments from the Vendor as may be considered necessary by the Court to convey to the Purchaser or his assigns the said property.

4. Subject to a reserve bid fixed by the said Judge the highest tender shall be the Purchaser.

5. If any Tender is accepted by the said Judge then his acceptance and approval shall be notified to the successful Tenderer within five days after the date fixed for the opening of Tenders, by notice in writing, by prepaid registered post.

6. The Tender and acceptance and these conditions of sale shall be deemed to form part of such tender and shall constitute the Agreement for Sale.

7. The Purchasers shall not call for any abstracts or other evidence of title not in the possession of the Vendor and shall make any objections to the title in writing to the Vendor's Solicitor within fifteen days from the date of approval and acceptance of the Tender, and in default of making any such objections the Purchaser shall be deemed to have accepted the title.

8. All adjustments of Insurance, Taxes, Local Improvement Rates and other Assessments to be apportioned to the date of completion of sale when possession shall be given.

9. If the Purchaser fails to comply with the conditions aforesaid or any of them the deposit and all other payments made thereon shall be forfeited, the property may be re-sold and the deficiency, if any, on such re-sale, together with all charges attending the re-sale shall be made good by the Defaulter.

10. The Purchaser shall take the property subject to a first Mortgage to the Ontario Loan and Debenture Company on which there is now outstanding approximately Three Thousand Two Hundred Dollars ($3,200.00).

11. The Purchaser shall have the conveyance prepared at his own expense and tender the same for execution.

J. C. ANDERSON,
Judge.

DATED AT BELLEVILLE this 20th day of October, 1955.
O28-N4-11

AUCTION SALE

Saturday, November 5, at 1.30, rear of Wilkinson's Furniture (inside), 2 doors south of Queen's Hotel, Front Street. Furniture from Holland's storage:

3-piece chesterfield; 3-piece bedroom suite (new); drop-side couch and mattress; kitchen table; small tables; chesterfield; kitchen cabinet; chairs; rangette; hotplate; bedding; books; scatter rugs; electric heater; dishes; cooking utensils, etc.

Terms: Cash.

CAMERON BUNNETT
Auctioneer — Phone WO 2-1991
O29-N3-4

NOTICE TO CREDITORS

IN THE MATTER OF THE ESTATE OF EDWARD GREENFIELD, late of the City of Belleville, in the County of Hastings, deceased.

NOTICE is hereby given that all creditors having any claims against the estate of the late Edward Greenfield, who died on or about the 26th day of September, 1955, at the City of Belleville, in the Province of Ontario, are required to send, on or before the 15th day of November, 1955, to the undersigned solicitor for Victoria and Grey Trust Company, executors under the will of the said Edward Greenfield, full particulars of their claims if any.

AND TAKE NOTICE that after the said 15th day of November, 1955, the said Victoria and Grey Trust Company will proceed to distribute the assets of the said estate among the persons thereto, having regard only to the claims of which it shall then have had notice, and that the said Victoria and Grey Trust Company will not be liable for the said assets, or any part thereof, to any person whose claim it shall not have received notice.

Dated at Belleville, this 20th day of October, 1955.

ROBERT TEMPLE,
224 Front Street,
Belleville, Ontario.
SOLICITOR FOR VICTORIA AND GREY TRUST COMPANY
O21-28-N4

FOUND

EARRING. CORNER BRIDGE AND Pinnacle. Owner may have same by paying for ad. WO 2-4803.

PETS FOR SALE

COCKER SPANIEL PUPPY. BLONDE. Purebred. WO 8-6883.

2 GERMAN SHEPHERD PUPS. Male. Phone 767 Stirling, collect. N3-2t

BOSTON BULL PUPPIES. WO 8-8344. N2-6t

WELSH CORGI PUPPIES. WONDERful cow dog. Male Fox Terrier. Reasonable. Mrs. Nancy Ellis, Avondale Road. Opposite Starlite Motel. O28-6t

BOXER PUPS

RAISED RIGHT—PRICED RIGHT
COME AND SEE THEM

A. O. FIDGETT
36 LEWIS ST. — TRENTON
N3-3t

BABY CHICKS

FALL BRAY CHICKS? SURE. THEY will come into production at a good time. Mixed chicks. Pullets. Also Babcock's pullets from imported eggs, dayold, to order. Order broilers now for December and early 1956. They have some for November also. Particulars, agent E. A. Oates, 219 N. Front St. Phone WOodland 2-1910.

CITY OF BELLEVILLE

TENDER

Sealed tenders, addressed to Ald. Doug. Moxam, Chairman of City Property Committee, City Hall, Belleville, Ont., will be received until

12 O'CLOCK NOON
THURSDAY, NOVEMBER 10th, 1955
for the installation of
WASH-ROOM FIXTURES, ETC., AT MARKET SCALES BUILDING, BELLEVILLE ONT.

Plans and specifications may be obtained at the City Engineer's Office, City Hall.

The lowest or any tender not necessarily accepted.

(Mrs.) ANNE HAGGERTY,
Acting City Clerk.
N3-3t

VISIT MOTHER IN JAIL

EDMUNDSTON, N. B. (CP)—Mrs. Lina Thibodeau, 27, saw her five children last Sunday three days before her transfer to a Kingston penitentiary to serve a life sentence for killing her husband. It was learned Thursday that the four girls and a boy said goodbye to their mother in the jail cell where she spent nearly a year. They are wards of the county Children's Aid Society and board at a St. Basile farm.

CLASSIFIED RATES

MINIMUM CHARGE 60c FOR ONE INSERTION
(Not Over 20 Words)

TWO CONSECUTIVE INSERTIONS $1.00

THREE CONSECUTIVE INSERTIONS $1.30

EACH ADDITIONAL WORD OVER 20 WORDS WILL COST 3c FIRST INSERTION, 2c SECOND CONSECUTIVE INSERTION AND 1c FOR EVERY INSERTION THEREAFTER.

PLEASE NOTE
ALL CLASSIFIED ADS ARE PAYABLE THE FIRST DAY OF PUBLICATION

Otherwise Rate and a Half will be charged

NO PAPER?

CALL

Checker Taxi
WO 8-6464

IF YOUR ONTARIO INTELLIGENCER HAS NOT BEEN DELIVERED BY 6.30 P.M. — 7.00 ON FRIDAYS
Call WO 8-6464 and Checker Taxi will take one to you as soon as possible.
This service applies only within the Belleville City Limits

BUSINESS DIRECTORY

ACCOUNTANTS

T. A. MACHOLD
PUBLIC ACCOUNTANT - AUDITOR
224 Front St. (West Robertson Block)
PHONE WO 2-4621
RESIDENCE: MT. VIEW 49-R-12
S3-1y

KENNETH J. SODEN
PUBLIC ACCOUNTANT — AUDITOR
226½ FRONT ST.
BELLEVILLE — WO 2-3949
S7-tf

W. S. STONE
CHARTERED ACCOUNTANT
209 PINNACLE STREET
(Hotel Quinte Annex)
WO 2-4363
S30-tf

GEO. A. WELCH and COMPANY
Chartered Accountants
BELLEVILLE
(Stobie Building)
WO 2-2988 244 Pinnacle St.
Ottawa — Cornwall
S3-tf

ANTIQUES

BOUGHT — SOLD
Primitives, Prints, Manuscripts, Gold, Silver, Copper, Pewter, Brass
Glass China
Antique Weapons
Indian Artifacts
T. G. WRIGHTMEYER
Period Furniture — Orientals
182 Dundas St. W. — Belleville
S9-tf

ARTISTS' SUPPLIES

QUINTE PAINT AND WALLPAPER
GRUMBACHER "PRE-TESTED" OILS
BRUSHES — CANVAS — EASELS
RUBBER MOLDS—POSTER COLORS
A COMPLETE LINE OF ARTISTS' MATERIALS
18 McANNANY ST. WO 8-8504
(On the Market Square)

ARCHITECT

WATSON and WIEGAND
ARCHITECTS
344 FRONT ST. BELLEVILLE, ONT.
S9-tf

BUILDERS' SUPPLIES

LUMBER
ROOFING — INSULATION
SIDINGS — WALLBOARDS
MASONITE — PLYWOOD — SASH
DOORS — MOULDING
HARDWARE
E. D. MOTT
Lumber and Builders' Supplies
FRONT ST. WO 2-5284
S2-tf

CONSULTING ENGINEER

R. FRANK QUICK
(Consulting Engineer)
Design and Supervision of Heating, Plumbing, Ventilating, Air-Conditioning and Lighting
36½ MOIRA ST. E. WO 8-6607

CONCRETE

McFarland Ready Mix
Concrete Products Company
Foxboro Road
WO 2-2073
Trenton-Zenith 38000 (no toll chg.)
Picton Inquiries 708
"IF IT'S MIXED BY McFARLANDS IT'S GOOD"
FREE ESTIMATES
J9-1y

W. DANFORD and SON
Concrete Walks, Driveways, Footings and Foundations
Carpentering & Cabinet Making
Phone WO 8-5622

CARTAGE

For Courteous and Efficient
MOVING SERVICE and CARTAGE
WO 8-9711
ART BRIDGE DELIVERY
Fully Insured
M19-1y

CHIROPRACTORS

FREDRICK FORSTER, D.C.
256½ Front St.
Quick & Robertson Bldg.
WO 8-9514
O28-tf

ROBERT D KNOX, D.C.
Doctor of Chiropractic
X-RAY
204½ FRONT ST.
(Over Stroud's Gift Shop)
PHONE
Office WO 8-9902—Res. WO 8-7293
A17-1m

EAVESTROUGHING

Eavestrough Installed
Roofing and General Repair
Free Estimates
ROBERT BAILEY
Point Anne WO 8-5974
J4-1y

EAVESTROUGH ROOFING

Roofing of All Kinds, Shingled, Built-up, Metal, etc.
EAVESTROUGHS INSTALLED
30C PER FOOT AND UP
Budget terms can be arranged with or without down payment, if required
GEORGE BAILEY
POINT ANNE WO 8-6080

FLOOR FINISHING

EARLE DARRAH
Dial WO 8-6078—56 Bridge St. E.
SANDING MACHINES and FLOOR POLISHERS FOR RENT
Expert Installation on Mastic Rubber Tile and Marboleum Floors
FREE ESTIMATES
As Near As Your Phone
S15-tf

FLOORS and WALLS

PIDUTTI — FABBRI TILE and TERRAZZO CO.
GLAZED and CERAMIC FLOOR and WALL TILE
TERRAZZO FLOORS — Guaranteed
Repairs on Tile and Terrazzo
Cement Finishing a Specialty
FOR FREE ESTIMATES
PHONE WO 8-7435
OR WO 8-6336
N30-tf

FOOT SPECIALIST

H. W. ROBESON
FOOT AND APPLIANCE SPECIALIST
Fallen arches, swollen ankles, metatarsal, hammer toes and cases arising therefrom such as arthritis, sciatica, rheumatism and knee trouble.
OFFICE HOURS: 9 to 12 - 1 to 5
Evenings by Appointment
144 FRONT ST. — PHONE WO 2-0783
(Opposite Capitol Theatre)
J6-tf

HAIR DRESSING

LEEMAN'S HAIRDRESSING
187 GEORGE ST.
OUR SKILLED OPERATORS ENSURE YOU "THAT PERFECTLY GROOMED LOOK."
Phone WO 2-4184 for Appointment
S29-tf

INSURANCE

HALL & EARLE
(Nora B. Earle, Sole Owner)
ACCIDENT and PLATE GLASS
General Insurance. Fire, Automobile
278 FRONT ST. PHONE WO 8-7714
234 ANN ST. WO 8-7343
S3-tf

BURROWS & FROST
GENERAL INSURANCE and INVESTMENT SECURITIES
Freeman E. Burrows, Mgr.
249½ FRONT ST. WO 2-3281
S1-53

MIMEOGRAPHING RUBBER STAMPS

THE JAMES TEXTS LIMITED
Fast, efficient work covering all needs: Reports, Circular Letters, Statements, Clubs, Lodges, Churches, etc. Three day service on all types of Rubber Stamps, Numbering Machines and Supplies.
179 - 183 Front Street
PHONE WO 8-6773
S6-tf

PLATING

BELLEVILLE PLATERS
Specialists in Copper, Nickel, Chrome Plating
Phone WO 8-5183 P.O. Box 143
(Next to Y.M.C.A., Campbell Street)
S4-tf

SLIPCOVERS

SLIPCOVERS JEANNE JACKSON
Phone Trenton 7019
Custom-Tailored
Slipcovers - Draperies - Bedspreads
MATERIALS SUPPLIED
ESTIMATES GIVEN
J4-1y

RENTALS

QUINTE PAINT AND WALLPAPER
TO RENT — BY DAY OR WEEK
FLOOR SANDERS
FLOOR POLISHERS
PAPERHANGING KIT
ALUMINUM EXTENSION LADDERS 24, 30, 36 and 40 ft.
18 McANNANY ST. WO 8-8504
(On the Market Square)

TYPEWRITER REPAIRS

THE JAMES TEXTS LIMITED
Prompt and Efficient Repairs on ALL MAKES OF MACHINES
Typewriters and Adding Machines for Rent
179 - 183 Front Street
PHONE WO 8-6773
S1-tf

UPHOLSTERING

Special Christmas Prices!
HOLLANDIA UPHOLSTERING
K. BYLSMA, Prop.
ALL TYPES OF FURNITURE REBUILT - REMODELLED REPAIRED
FREE ESTIMATES
231 NORTH FRONT ST. WO 8-7303
N3-1m

UPHOLSTERING ROSSMORE UPHOLSTERY
Phone Mt. View 44-R-12
New and Re-cover Work
Furniture and Automobile
Free Estimates—Samples supplied
Air-Foam Rubber a Specialty
HOWARD LOCKWOOD
R.R. 7, BELLEVILLE

VENETIAN BLINDS

VENETIAN BLIND SERVICE
Blinds Cleaned, Retaped, Recorded and Repaired
BELLEVILLE
DIAL WO 8-8681
J29-1y

VETERINARIAN

DR. KEITH B. HARRISON
VETERINARIAN
Offices 1 Mile South of Roslin
On Highway No. 37
PHONE 333-R-14
And at Tweed Feed Mill
PHONE TWEED 5
J18-tf

DR. PAUL FOSTER
VETERINARIAN
Office at:
28 COLLEGE ST. E.
BELLEVILLE
PHONE WO 8-6842
S6-tf

WHO CAN DO IT?

BUILDING SUPPLIES

G. F. AIRHART LUMBER CO., Telephone WO 2-3134, Station St. Rd. Lumber, roofing hardwood flooring, plywood, sash doors, mill work, gyproc, gyproc lath insulation. A10-tf

LUMBER, SHINGLES, DOORS, sashes, millwork, cement, builders' hardware. Houston Company Limited. St. Paul St WO 8-6436. J30-tf

LUMBER, ROOFING, INSULATION, sidings wallboards, masonite, plywood, sash, doors, moulding, hardware. E. D. Mott, 270 Front Street, WO 2-3384. J30-tf

CONCRETE

READY MIXED CONCRETE FOR ALL your requirements. McFarland's Ready Mix Concrete Products Company, Foxboro Road, WO 2-2073 "If it's mixed by McFarland's, it's good." Free estimates. O12-1m

DRESSMAKING

DRESSMAKING AND ALTERATIONS Ladies' suits, coats, dresses and sportswear. Personal and prompt service. WO 2-1156. O26-1m

FRESH FISH

FRESH CAUGHT PICKEREL, LAKE whitefish and dressed mudcats. Bay of Quinte Fisheries, WO 8-9134. O10-1m

ICE and FUEL

HARRY SMITH, ICE, COAL, FUEL Pinnacle St. WO 8-7919 M3-tf

PAINTING & DECORATING

IF YOU WANT A PAINTING JOB done a little better than you have been having, call Moran Enterprises Mt. View 29-R-31. Free estimates. O29-1m

VACUUMS FOR SALE

ELECTROLUX, AUTOMATIC AND regular models. Also polishers. Sales, service and rentals, 3 Highland Ave WO 2-8388. N3-1m

SHARPENING SERVICE

LAWNMOWERS, SAWS, SCISSORS, knives, machine sharpened. 93 South John Street, Mr. Joe Ruggeri. Pick up and deliver. O13-1m

T.V. SALES AND SERVICE

ALL - WAVE AERIALS, AERIAL change-overs, electric rotators. Phone Finkle Electric: WO 2-2880, for prices. O6-1m

D. CAIRNS TELEVISION SALES, installation and repair. Expert and efficient work guaranteed. WO 2-2314. A22-tf

SLAUGHTERING

ALL TYPES LIVESTOCK DRESSED or ready for locker. Omer Chisholm R. R. 3, Belleville. WO 8-9850 N4-1m

TRUCKING

RICH BLACK LOAM, SANDY FILL, rough fill, crushed stone, etc. Bulldozing and grading. Burton Fitzgibbon, WO 2-3906. O13-1m

RICH BLACK LOAM, SAND FILL and rotten manure. Cinders, crushed rock, cement gravel. Phone Mel Barriage, WO 2-2189. O24-1m

RICH LOAM, 3 YDS. $7. BRICK AND block sand, cement gravel, clay, soft and gravel fill. Ivan May WO 8-8117. O3-1m

LOAM, SOFT FILL, GRAVEL, SAND crushed stone, cinders. General trucking. Morrison Bros. Cartage Phone WO 8-7806. A5-tf

WATER LOCATOR

HERBERT FOX, 19½ ISABEL ST., Belleville. Phone WO 2-3184 evenings. 40 years' experience. O27-1m

GETS BIG WOLF

GODERICH (CP)—A wolf weighing 75 pounds was shot by Bill Hoy in the vicinity of McGaw CPR station Wednesday. Hoy brought the animal down with a shot and had to fire two more shots at him to finish him off.

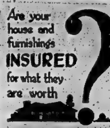

MORTGAGE LOANS and INSURANCE
Individual Attention and Budget Terms
JAMIESON BONE & CO.
163 Front St. WO 8-6765

PRICES SLASHED

ALL CARS MUST GO

YOU WILL NEVER SEE A BETTER SELECTION OF USED CARS And At

TERRIFIC SAVINGS

ACT NOW!

INSPECT THESE CARS LET US GIVE YOU A PRICE TO TRADE.

Your present car for down payment on our convenient monthly payment plan for the balance.

You Will Positively Be Astonished at the

Low, Low Cost

TO DRIVE AWAY ONE OF THESE OUTSTANDING OK GUARANTEED USED CARS.

ALL CARS ARE WINTERIZED

HASTINGS MOTOR SALE
FRONT & DUNDAS STS.

EATON'S Toyland

Boys and Girls of all ages will find Exciting Toys from EATON'S Wide Selection

For 2 in One Fun! House and Decorating Truck

Budding-Decorators can paint the cardboard house — 4 buckets of paint, brush and 2 ladders "arrive" on all steel truck, rubber tires ... a value-packed Toy! Set 1.59

Gay Colqurful
Alphabet Blocks
30 Smoothly finished wooden blocks, beautiful embossed, lacquer-coloured letters and numerals. Contained in polyethylene drawstring bag. Set 1 29

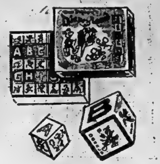

"Disneyland"
Wooden Blocks
Children's Favourite Fantasyland Characters, plus letters and numerals all colourfully embossed in brilliant harmless Red, Blue, Green and Yellow lacquers on smoothly finished wooden blocks. Set .... .69

"Tinkle-Tinkle"! Tail Wiggles!
Sunny Fish
As "Sunny" rolls along, his wooden body and spring-mounted, vinyl plastic tail wiggles up and down in realistic swimming motion ... Bell concealed in body rings ... a delightful toy, each .... .98

The Future Executive's
Speed Phone
For "Big Deals" in the Nursery! All metal construction, smartly coloured in Red or Blue ... Bell rings when you dial. Each .... .98

Mickey Mouse Auto
"Puddle Jumper"
Popular with the "young 'uns"! As car "Putt-putt-putts" along, rear end sways Mickey from side to side. Solid wooden body, enamelled wooden wheels, strong steel axles. Each .... .89

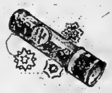

Kaleidoscope
A time-proven popular toy; revolving head, 9" long metal reinforced ends; transparent plastic eyehole cover. Floral designed container. Each .... .59

Doll Chairs
Colourfully enamelled over strong metal construction, gay nursery characters painted on back-rest ... about 24" high. Each 1.39

"Charm-Art"
Neat little charms to wear singly on caps, belts, key rings or group them on bracelets, etc. Box contains 24 charms, length of chain and fasteners. Set .. 1.29

"Future Chefs"
Cooking Sets
Junior Chefs will love these
Pastry Mix Sets
Make Apple Pies, Chocolate Pies, loads of Cookies etc. Miniature pan, spoon, rolling pin and cutter; cooking instructions on lid. Set 2.49
With additional baking dish and extra mixes, for making cupcakes, corn muffins, etc. Set 3.69

Aunt Jemima
Cake Mix Sets
Contain real Aunt Jemima cake mixes to make White and Devil's food cakes — cover them with luscious chocolate or vanilla frosting. Simply add liquid, mix and bake. Complete with baking dishes and spoon. Set 1.29
Plus mixes for cornbread, gingerbread men, cookies. Cake and bread pans, cookie sheet and rolling pin. Directions on lid. Set 2.49

Dial WO 2-4561

EATON Guarantee:
"Goods Satisfactory or Money Refunded"

STORE HOURS
DAILY
9 A.M. TO 6 P.M.
WEDNESDAY
9 A.M. TO 12.30 NOON

Final Day!
20% Off on GLENEATON Hosiery
20% off Regular Prices; the First Time that "Sanitized" Gleneaton Nylons, sold only at Eaton's have been offered at this low Price! "Sanitized", an exclusive process, with EATON'S, which keeps your nylons fresh and odour-free even after all-day wear; does not wear off. Be sure to shop Today for these "fine" value stockings, available in Eaton's Own Fall and Winter shades
● Blush Beige ● Maple Beige
● Tender Beige
THE T. EATON CO LIMITED
BELLEVILLE BRANCH

"Bonnie Brae" Girls'
Ski Suits
She'll certainly appreciate this warm sport suit during the Cold Winter! Made of Water repellent, wind resisting nylon and cotton. Jacket has 7 lb. quilted lining, inside storm cuffs, Peter Pan collar, contrasting piping on pockets and collar, zipper front Norwegian emblems on left chest, elasticized waist ... Mouton (sheared dyed processed lamb) Pom Pom on Pixie Hat and on ties under chin ... Downhill suspender Slacks, double knee patches, zipper side opening, button tab. Colours Navy and Green, sizes 7 to 12. EATON Price, suit 16.95

Girls' Ski Clothes
Warm Sporty Cut
Cotton and Nylon

Ski Jackets
Generously cut for easy movement ... Jewel trim collar and breast pocket, 2 pockets below waist, zipper front, elastic inside sleeves at wrist and waist-line. Available in Red, Green and Navy, sizes 7 to 12. Each 10.95

"Bonnie Brae" Downhill
Ski Slacks
Well-made from wear-resisting Viscose and Nylon blend Gabardine, brushed cotton lining, side zipper closing ... self-belt and buckle, stitched front creases ... elastic at cuffs, one pocket. Colours Navy and Brown, sizes 7 to 14. EATON Price, each 4.98

THE WEATHER
Sunday, continuing mild. Low 37, high 53.

The Ontario Intelligencer

TEMPERATURES

	Max.	Min.
Today	36	18
One Year Ago	42	28

Authorized as Second Class Mail Post Office Department Ottawa

BELLEVILLE, ONTARIO, SATURDAY, NOVEMBER 5, 1955

5c Per Copy, 25c Per Week

West Is Winning Battle Of Words At Geneva Parley

May Be Reason Molotov Makes Long Flight Home

By JOHN M. HIGHTOWER

GENEVA (AP) — The Western powers appear to have won the Big Four conference battle with Russia up to this midway point, American sources said today.

That may be the real reason that Foreign Minister Molotov is making the long flight to Russia and back this weekend for consultations with his government.

News of his trip aroused speculation among Western diplomats here that he will seek new instructions from Soviet leaders. If the speculation proves true, Western circles hope the result will modify Molotov's stand against action on German unification at this time.

Whatever the true purpose of Molotov's Moscow mission may be, the record of the Geneva meeting so far shows that the Western Big Three foreign ministers have been almost constantly on the offensive, and that Molotov has been most frequently in a defensive position.

The latest example of this contrast came Friday night when State Secretary Dulles, acting for the West, confronted the Soviet foreign minister with a proposal for German-wide elections next September as a first step toward carrying out the Western unification program.

Molotov promptly indicated that he would reject the proposal.

The ministers held their seventh session Friday and then broke up until next Tuesday. Thereafter they will have possibly 10 more meetings to go before adjournment of the conference, tentatively set for about Nov. 19.

MAY NOT BE FINAL

Since the Russians normally do not make concessions or spectacular moves until after much hard bargaining, the position developed thus far by Molotov is not necessarily final—although he has so far fought hard to defend it. But the ultimate results of the conference cannot be known until the final hour.

With the three-day recess in prospect, all four ministers made plans to quit Geneva today.

Foreign Secretary Macmillan left for London to confer with the British cabinet on the Middle East situation.

Foreign Minister Pinay headed for Paris and Dulles scheduled a trip to Vienna to attend the postwar reopening of the Vienna State Opera tonight.

HEADS PC GROUP

WHITBY (CP)—Allister Trosart of Pickering Friday night was elected president of Ontario riding's national Progressive Conservative Association. He succeeds Dr. M.B. Dymond of Port Perry who was elected Progressive Conservative member to the Ontario legislature last June.

Living Costs Rise for Fourth Straight Month

OTTAWA (CP) — Living costs rose for the fourth consecutive month in September, boosting the consumer price index by one-tenth of a point to 116.9 from 116.8, the bureau of statistics reported Friday.

Higher costs for fuel, shelter, medical and dental care offset declines for some food and other items. The index is based on 1949 prices equalling 100.

The four-month rise was the longest stretch of increases since mid-1953. The index rose by one-tenth of a point in June, gained another four-tenths in each of the two months of July and August and then followed with another one tenth of a point in September.

However, it still is 1.3 points below the record 118.2 set in December, 1951.

In September, the shelter column rose to a new high of 130.2, up a fifth of a point as both rents and home-ownership costs increased.

FOOD CHEAPER

However the food column, which had been rising steadily for the previous three months, dipped by a fifth of a point in September to 113.5.

The clothing index remained unchanged at 107.8 for the fourth consecutive month.

In the business of running the house, coal and fuel prices rose along with some items of furniture and supplies, and the column increased by one-fifth of a point to 118.1.

Doctor and dentist fees also rose in September along with gasoline and some inter-urban bus fares, offsetting declines for radios and personal care items to boost the miscellaneous column by one-fifth of a point to 118.1.

Vancouver Folk Ordered to Boil Drinking Water

VANCOUVER (CP)—Flood-damaged North Vancouver was ordered today to boil its dirty, discolored drinking water as a precaution against epidemic.

"There is absolutely no question about it," said Dr. Stewart Murray, greater Vancouver health officer. "The water in North Vancouver is dirty and full of silt and must be boiled."

The order followed 48 hours of torrential rain that washed out streets and homes and ripped water mains in the stricken suburb, three miles across Burrard Inlet from Vancouver.

Meanwhile, weather officials said a new storm, more than 1,000 miles from the coast, was still moving toward the mainland.

Skies cleared Friday for the first time since the lengthy storm struck and officials began planning ways and means of putting roads, bridges and homes together again.

About 100 homes were damaged in West Vancouver and North Vancouver where individual dwellings were valued as high as $30,000.

Damage to roads and bridges was estimated at more than $200,000 while loss in West Vancouver was estimated at $1,000,000 by Andy Grey, civil defence co-ordinator.

Today's Chuckle

Bride: "The two things I cook best are meat loaf and peach cobbler."

Groom, looking down at plate: "And which is this?"

THE WEATHER

TORONTO (CP) — An intense disturbance is moving slowly up the Atlantic coast towards the Maritimes this morning, while another area of low pressure approaches Lake Superior from the west. Southern Ontario lies in the relative calm between these two systems. The western one will move through the Great Lakes region Sunday.

STEEL INDUSTRY OPENS FIGHT FOR HIGHER TARIFFS

Demand Being Opposed By Big Steel Users

By HAROLD MORRISON
Canadian Press Staff Writer

OTTAWA (CP)—One of the biggest tariff fights in history, the battle of the basic steel industry for higher protection against some $100,000,000 worth of annual imports, opens before the tariff board Monday.

Major steel users, such as the auto industry, have already indicated they plan to put up a stiff fight against upward revisions which they claim would boost prices of a host of products to Canadian consumers. About one-third of the steel used in Canada is imported.

The board, requested by Finance Minister Harris to investigate demands for an overhaul of the 50-year-old steel tariff structure, has so far received some 40 letters from steel-consumer industries opposing changes.

CHANGES NEEDED

But Mr. Harris observed in his budget last April that duties on steel were worked out many years ago and are "badly" in need of an overhauling.

The board may take a year to complete its investigations. Hearings will be held in two stages: The first begins Monday when the steel industry will present argument as to why it needs the revisions, and the second probably early next year when the board will get down to a study of individual tariff items.

Argument on behalf of the primary iron and steel industry likely will be presented by the big four: Algoma, Dominion Foundries, Dominion Steel, and the Steel Company of Canada.

The industry argues the tariff structure is archaic and hasn't kept pace with economic expansion.

It also maintains that specific dollar-and-cents rates of duty are out of date because the dollar's purchasing value has declined over the years.

The industry further argues that the Canadian steel tariff was weakened by Canada's entry into the General Agreement on Tariffs and Trade which was accompanied by "further reductions in steel duties."

All these developments have far-reaching influences which few people realize, the industry maintains. In 1951, the average rate of duty collected on all primary steel products imported was slightly under eight per cent and on imports from Britain only 1½ per cent.

BLACKMAILED GIRL

HAMILTON (CP)—Merlin Bruce Washington, 31, Friday was sentenced to three months in jail, convicted of blackmailing his ex-girl friend. Evidence was that he fleeced a 27-year-old switchboard operator of $150 by threatening to show her parents love letters she wrote him.

Ontario and Federal Govt. Reach Accord on Pipeline

OTTAWA (CP) — A conditional agreement has been reached between Ontario and the federal government for joint construction of a $118,000,000 northern Ontario section of the proposed trans-Canada natural gas pipeline.

The condition, imposed by Ontario, is that first there must be federal assurances for the completion of the remainder of the proposed 2,200-mile, $350,000,000 pipe line that would carry Alberta gas to the East.

Ontario provincial Treasurer Porter said in an interview Friday night that in talks held here with Trade Minister Howe he had promised Ontario would join in a crown company to construct the expensive section 675 miles across northern Ontario providing federal assurances were given that the rest of the line would be built.

"It's up to them," he said, referring to the federal government.

Ontario would put up no money for joint construction of the Ontario section until the assurances were forthcoming. At the moment, the minister said, the federal government could not make them because a "number of loose ends" remain to be dealt with.

Following his talks with Mr. Porter, Mr. Howe left for a trip to Regina without commenting on the outcome of the conference.

The federal government has proposed that remaining sections of the line between the Alberta gas fields and the Ontario-Manitoba border be built by Trans-Canada Pipe Lines, Ltd., a private company. It is now expected federal officials will seek some sort of guarantee from Trans-Canada that it would be able to build its share within a reasonable time.

Estimates of the cost of the entire project range between $350,000,000 and $360,000,000, with the 675-mile northern Ontario section from Ontario's western border to Kapuskasing set at about $118,000,000. If Ontario joined the federal government in building this section it would shoulder about $35,000,000 of the cost with the federal treasury putting up the remainder.

The plan is that the crown company would lease the northern Ontario section to Trans-Canada.

Rail Unions Plan to Press For Fast Action on Demands

MONTREAL (CP)—Rail unions will press for fast action on their new demands on the railways for more than $90,000,000 a year in wage increases and fringe benefits.

Statements from union leaders indicate that, in the absence of a settlement, they want the way cleared for possible strike action by February or March.

The 16 non-operating unions, representing 150,000 workers, served their demands on the companies this week. They want an 18-per-cent general wage increase plus a company contribution of eig t cents an hour for an insurance and health plan. The package amounts to about 33 cents an hour on the average.

"Our committee is going to do everything to expedite the proceedings under the law, and we hope to bring everything to a conclusion within the reasonable period of three or four months," Frank Hall, chairman of the negotiating committee said Friday.

Stan Eighteen, senior negotiator for the Canadian Brotherhood of Railway Employees (CCL), said at the same time that rail workers "are in no mood to tolerate long-drawn-out negotiations."

Eighteen also said that "proposed or threatened arbitration will be bitterly fought."

Last year, the strike-threatening unions submitted to arbitration under a cabinet threat to bring Parliament into emergency session to pass legislation outlawing a general rail tieup.

Conferences Outside UN Tend To Weaken It States Pearson

NEW DELHI (CP) — Canada's External Affairs Minister Pearson told a press conference today that conferences outside the United Nations—such as the Geneva "summit" meeting and the African-Asian conference in Indonesia earlier this year—tend to weaken the world organization.

The Canadian minister and Prime Minister Nehru met reporters after two days of talks in the Indian capital. Pearson came to India after attending a Singapore conference of members of the Colombo plan for aiding under-developed Asian areas. Earlier he had visited Russia.

Answering questions by reporters Pearson said it was "unfortunate that discussions which could be held within the United Nations framework" were being held outside it.

The apparent reasons were that the UN had "become a Cold War battleground," and great areas of the world were not represented.

"However," Pearson added, "I am happy to notice an effort to get things back into the United Nations. The Geneva atom parley is an example."

Pearson also said Canada has had "some slight difference" with other members of the Indochina commission on the commission's responsibility regarding elections in Viet Nam.

Canada, India and Poland have representatives on the commission supervising the cease-fire in Cambodia, Laos and Viet Nam.

The Canadian members of the commission were "not making a big issue over the differences, but Canada would not want the commission to take responsibility for any kind of election unless it is the kind we have in India and Canada."

Nehru joined with Pearson in expressing the belief that the Russian leaders and their people are strongly desirous of a period of peace in which to develop their resources and social order.

Pearson also told of new Colombo assistance plans for India, including the $3,000,000 gift of diesel generators for rural electrification, an aerial survey for petroleum and other minerals using the magnetometer method and the gift of two Canadian aircraft for insect spraying.

The minister also announced that Canada will send a $100,000 gift of medical and other supplies for sufferers from the recent floods in India and Pakistan.

Duplessis Warns Newsprint Firms They Are Only Lessees of Forests

QUEBEC (CP) — Quebec newsprint manufacturers were told Friday by Premier Maurice Duplessis that they are "only lessees" of publicly-owned forests.

He said that like all lessees, they must use their trust "in a reasonable and just manner."

In his first detailed statement of the Quebec government's policy on the newsprint situation since new price increases were announced, the premier said self-control is the best kind of control newsprint manufacturers can exercise. But he warned that "when abuse replaces self-control . . . state control (sometimes) becomes necessary."

Mr. Duplessis said at his weekly press conference: "It is a detestable thing in itself, this state control—and not a recommendable thing in principle—which nevertheless becomes a necessity under certain circumstances.

The current controversy over newsprint prices, bringing protests from newspaper publishers in Canada and the United States, started two weeks ago when the St. Lawrence Corporation announced a $5-a-ton increase. In quick succession, increases of $3 to $4 were announced by five other companies.

Quebec is Canada's largest producer and exporter of newsprint.

Mr. Duplessis made it clear that his department is concerned primarily with the cost of newsprint to Quebec province newspapers.

The statement followed speculation that the provincial government is studying the possibility of slapping controls on newsprint manufacturers. Mr. Duplessis gave no indication of how such controls could work. It is thought they would protect only newspapers in Quebec province.

The premier described statements by Lord Rothermere, president of Associated Newspapers of England, and R. M. Fowler, president of the Newsprint Association of Canada, regarding an imminent shortage of newsprint as "part of a propaganda campaign which they have a right to carry on, but which also requires the bringing out of certain facts and obligations."

Mr. Duplessis said Quebec's forests were a source of legitimate revenue in a wide sphere of activities and to thousands of persons living in the province.

"The forests don't belong to the companies. They are only the lessees and, like all lessees, they must use their lease in a reasonable and just manner without harming their neighbors, without encroachment on their neighbors' rights. . . .

"It is evident that Quebec's forests cannot honestly serve to pressurize the people of Quebec who, in the final analysis, own them.

"Legitimate profit is a necessary thing in human activities. Abusive profits, however, are nothing but pure exploitation."

Open Campaign Against Autos With One Light

TORONTO (CP)—Now it's ghost cars versus the "one-eyed Joes."

Ontario traffic cops today went after cars operating with only one headlight as they extended a safe-driving campaign designed to cut needless highway deaths and property damage.

Eric Silk, senior solicitor in the attorney - general's department, says the number of cars with defective headlights has developed into an "epidemic" that must be stamped out. He called them one-eyed Joes. Such vehicles can be removed from the road and drivers can be charged under the Highway Traffic Act.

As police prepared for their prowl on defective lights, senior officers were pleased with results of the campaign, which started four days ago.

So far 279 traffic violators have been nabbed. Violations include drunk driving, speeding, defective brakes, unreadable markers, failure to report change of address, failure to produce licences, no falp son trucks and illegal parking.

DRIVERS CHARGED

They also picked up two stolen cars. In each case the driver was turned over to municipal police for prosecution on a theft charge.

Motorists have been asked to check each other. Attorney-general Kelso Roberts Friday invited citizens to advise police in writing of incidents which they feel should be investigated.

Mr. Roberts said he will also study a suggestion that professional drivers—chauffeurs, taxi and truck drivers—be organized into highway vigilantes to report violations to police.

Nearly 5,000 vehicles have been stopped by police for mechanical tests, licence inspections and violations of the Highway Traffic Act. Officials hope to reduce the number of accidents by half.

The drive has spread to highways other than the Queen Elizabeth way. Also under close scrutiny are sections of Highway 7 east of Peterborough and west of Lindsay, and Highway 401 between Toronto and Oshawa.

FOUR MEN FLEE FROM B.C. PRISON, TWO RECAPTURED

500 Hunting Pair Armed With Home-Made Guns

VANCOUVER (CP)—A gunman serving a life sentence and his bank-bandit companion were still free today after four men, armed with firearms possibly fashioned behind prison walls, escaped from Oakalla prison farm Friday.

Five hundred armed men ringed the swamp and woods surrounding the prison in neighboring Burnaby, where the desperadoes are thought to be hiding.

Of the four who made the break from the prison's exercise yard, two were captured soon after—in the warden's back yard—when the bravery of a civilian partially blocked the escape attempt.

THE RINGLEADERS

Still at large were John Wasylenchuk, 44, and Robert Lewis, about 30. Both were convicted bank bandits awaiting transfer to the federal penitentiary at New Westminster, B.C. Prison officials described them as the ringleaders in the break and the most desperate of the quartet. Wasylenchuk was sentenced to life and Lewis to 10 years for separate robberies.

On their trail were 500 city policemen, RCMP and prison guards. Patrol leaders were armed with machine guns and carried walkie-talkie radios. Through the night searchlights were played over the search area.

Police received several reports Friday night and early today that the hunted men had been seen in a wooded area between Vancouver and Burnaby.

Timing of the break led police to consider the theory that the underworld may have given them aid by staging a diversionary bank robbery.

A guard said the convicts were armed with two pistols which appeared to be "home-made" and another guard's rifle, a .30-30.

Police officers described the escapees as "very dangerous."

Orville Richardson, the gate guard who looked into the barrels of escapees' guns, said the prisoners were released from the main cell block and taken to the exercise yard. Wasylenchuk and Lewis pulled guns and took the yard guard's .30-30-calibre rifle.

They threw a sweater over the barbed wire fence and climbed over. Richardson opened the gate under threat of their guns.

FORCED FROM CAR

Outside the gate, the four met another guard just reporting for work. They forced him from his car and took it themselves, throwing it into reverse when a civilian, Augus MacDonald of Vancouver, saw what was happening.

MacDonald jumped into his car and gave chase and the escapees fired a rifle at him. The shot smashed the windshield and shattered him with broken glass.

MacDonald rammed his car into the front of the other vehicle and forced it against the prison wall. The escapees jumped out, MacDonald said, and one fired at him with a home-made pistol.

MacDonald leaped from the car, saw an abandoned rifle, seized it and aimed at them.

The gun misfired and the men sprinted for the woods across from the prison farm.

Egyptian, Israeli Envoys Confer With U.S. Officials

Heavy Exchange of Fire Reported in Gaza District

WASHINGTON (AP) — The United States state department called in the Egyptian and Israeli ambassadors for separate meetings today in its drive to keep the Middle East dispute from exploding into a war.

Abba Eban, Israel's envoy who is seeking American arms, was slated for a conference with the assistant secretary of state, George V. Allen, at mid-morning. An hour later Egypt's Ambassador Ahmed Hussein was listed for talks with Allen, the department's leading specialist on Middle Eastern affairs.

In announcing the meetings Friday night, the state department gave no hint of what Allen would tell the two envoys.

DIFFERENT ACTION

Before the announcement, a spokesman said the U.S. did not plan to take the same action as Britain did earlier this week. The British foreign office called in representatives of Egypt and Israel and appealed for restraint.

The spokesman said the U.S. would count heavily on the good offices of the United Nations to lessen tension in the Middle East. UN secretary - general Hammarskjold has made proposals to both sides aimed at pacifying the disputed El Auja border zone, and the Western Big Three Friday urged Egypt and Israel to accept.

Eban has been expected to submit to state department officials within the next few days a list of weapons Israel wants from the U.S. State Secretary Dulles has promised "sympathetic consideration" of the request for arms, which Israel says are needed to offset Communist shipments to Egypt.

The state department officially disclosed Friday for the first time that the Soviet bloc is delivering military supplies to Egypt by the shiploads, and that Communist technicians are going along.

GAZA (AP)—Israelis and Egyptians exchanged heavy fire for 45 minutes south of the Khan Yunes Gaza coastal strip, this morning, an Egyptian spokesman reported.

The Egyptians claimed nine Israeli armored cars approached the demarcation line and fired on Egyptian positions, but withdrew after the Egyptians returned the fire. No casualties have yet been reported.

United Nations observers have gone to investigate.

At El Sabha, in the demilitarized El Auja-Nizana zone—scene of a 17-hour battle between Israelis and Egyptians Thursday — fresh Egyptian troops are digging in in the face of hills to the east screening Israeli positions.

The terrain shows little trace of the bitter fighting in which the Israelis claimed they killed 50 Egyptians and the Egyptians said they killed 200 Israelis in counter-attacks.

Correspondents visiting the Egyptian side of the line have seen no guns bigger than mortars. There was no evidence of two big Sherman tanks which the Egyptians claimed they had used in the fighting, and which the Israelis said had been knocked out.

SAW MINE BLAST

The only action the correspondents noted in the area Friday was the explosion of a land mine in the direction of the Israeli positions.

With other Arab states offering aid to Egypt if needed to meet an attack, the Western Big Three are urging Israel and Egypt to accept a United Nations peace plan for the El Auja sector.

Maj.-Gen. E. L. M. Burns of Canada, head of the UN palestine truce commission, conferred Friday in London with state minister Anthony Nutting on moves to achieve Arab-Israeli peace. Burns is flying back to Israel after reporting to UN headquarters in New York on the Middle Eastern crisis.

Awaits Reunion With 'Monty'

By ERNEST B. VACCARO

DENVER (AP)—The start of his seventh week in hospital found President Eisenhower encouragingly better today and happily awaiting a conference with Field Marshal Montgomery.

The two old comrades-in-arms planned a reunion at Fitzsimons Army Hospital, where an x-ray examination Friday disclosed that the president's mending heart "remains normal in size."

Doctors were "very pleased' at the lack of any enlargement of the heart. They termed it important and encouraging after the sitting up and walking the president has done this week.

The report strengthened prospects that Eisenhower will be able to fly to Washington next Friday and then move on to his farm at Gettysburg, Pa., a few days later.

Latin-American Bloc Fights U.S. Atom Study Plan

By TOM HOGE

UNITED NATIONS, N.Y (AP)—The 20-country Latin-American bloc in the United Nations is threatening to split with the United States over the makeup of an international committee to study the effects of atomic radiation.

The difference arose Friday night in the UN political committee, when U.S. Ambassador James J. Wadsworth surprised Latin-American delegates by indicating that Washington would reject an appeal from Ecuador to enlarge the proposed 11-member scientific group. Ecuador wants two Spanish-speaking countries included, among others.

Wadsworth said the U.S. felt that a committee of more than 11 members would be unwieldy and could defeat the whole purpose of the project.

Latin-American diplomats later said privately that, unless the U.S. changes its views, it cannot expect their support on the Western-backed proposal to set up an international committee of scientists to study the dangers of atomic radiation.

U.S. Brewers Foam With Indignation At Suggestion Canadian Beer Better

By GEORGE KITCHEN
Canadian Press Staff Writer

WASHINGTON (CP) — The United States Brewers Foundation, in a statement that virtually foamed at the edges, has indignantly challenged claims that Canadian beer is superior to the American brew.

The foundation launched an attack on Canadian restrictions against importation of American beer and contested Canadian assertions that the Canadian product is higher in quality and alcoholic content than the American.

It said, in effect, that American brewers can out-brew the Canadians anytime, and voiced a bitter complaint that a whole new generation of Canadians is growing up without an "opportunity" to sample the U.S. product.

The foundation, representing more than 85 per cent of U.S. brewers, placed its case . . . oooops, its argument Thursday before a congressional committee considering proposals to lower U.S. tariffs on ale, porter, stout and beer. The foundation said it was against that and, furthermore, it wanted to take up this problem of getting American beer into the Canadian market.

The thing that really put a head on the brewers' indignation was the claim by Canadian liquor boards that Canadians just don't like American beer and wouldn't drink it.

Why, that claim, brewers said, is undoubtedly the 'most ridiculous" of all. "The truth of the matter is that so little American beer has been imported into Canada since 1945 that an entire new generation of adults has never had the opportunity to taste it unless they happened to have visited the United States."

The foundation cited figures to show that exports of American brew to Canada since the end of the Second World War totalled only 155,000 gallons while Americans, on the other hand, had imported more than 20,000,000 gallons of the Canadian product. No American beer had gone across the border at all in 1954 and 1955.

COMING EVENTS

BAZAAR, CANNIFTON UNITED Church, Wednesday, November 9th, 2.30 to 5. Splendid variety at all booths. Fish pond. Good cup of tea. Admission 25c. N3-8

BELLEVILLE ARTS AND CRAFTS Club meets on Wednesday, November 9th, 8 p.m., in the Club Rooms, King George School. A film on leather project will be shown. Public cordially invited. N5-8

SANTA CLAUS PARADE COMING Saturday, December 3rd, 11 a.m. All interested clubs, organizations and individuals are asked to attend a meeting Tuesday, November 8th, 10 a.m. sharp at No. 2 Fire Hall. N4-3t

CHRISTMAS BAZAAR AND TEA. College Hill United Church, Wednesday, November 9th, 2.30 to 5.30. Everyone welcome. N4-8

DON'T FORGET SOCIAL EVENING at Knights of Columbus Hall. Auspices of Holy Name Society Saturday nights. Good prizes. Jackpot and door prizes. J7-ef-e-tf

CHRISTMAS BAZAAR, AUSPICES Lady Trainman, Tuesday, November 8th, I.O.O.F. Hall, 2.30 to 5.30 p.m. Admission 25c. O82-39-N5-7

City and District News

SPRINKLER PUTS OUT MINOR FIRE

Fire in a resin pan amid machinery in the Bakelite Company works on the Kingston road caught fire Friday but was extinguished by the plant's automatic sprinkler. Damage was reported as very slight", the fire being extinguished by the sprinkler before fire department reels were on the scene.

The fire started in the resin pad of one of the plant's treating machines.

WILL ATTEND CHURCH SERVICE

The RCSCC "Quinte" will journey in Picton Sunday where they will join the town cadet corps and attend diving service at Picton United Church. The Quinte band will be in attendance.

CHEESE BOARD

The Brockville Co-operative Association was the only buyer at the Brockville Cheese Exchange this week. The co-operative purchased 600 boxes of white and colored cheese. White sold for 29 cents and the colored 29 5/16 cents the pound.

HOLD SOAP-BOX DERBY

A soap-box derby, the first of its kind in the district, was run off this afternoon in Thomasburg. The derby was held under the auspices of the Sigma C Club, a Tweed-Moira interdenominational group.

MANY DRIVERS FINED

188 drivers were convicted in Kingston traffic court during this week, paying fines amounting to $1,968.00.

WINS PUBLIC SPEAKING HONOR

Ann Kern of Batawa Public School was adjudged the winner in the annual public speaking contest sponsored by the Frankford District Public Schools. Doreen Chase of Frankford placed second.

FIREMEN HELP WOMAN GET INTO HER HOME

City firemen turned to one of their frequent Good Samaritan tasks Friday afternoon as they helped a woman in distress. A Bayview Heights woman found herself locked out of her home and after other ideas in the middle had failed she had to resort to calling the fire department.

The only other call for firemen on Friday was to the Bakelite plant on Fox Island shortly east of the city where an electric fan was giving trouble.

Rugby Player Is Recovering From Paralysis

The condition of Ted Wallbridge, a football player for the BCI senior rugby team who was injured last Wednesday night is improving steadily.

Young Wallbridge, tackled from behind while catching a pass was paralyzed in both legs from the hips down following the collision. On Thursday he moved his legs and slightly and Friday got out of bed. He was unsteady on his feet and has been confined to Belleville General Hospital for a few more days.

X-rays showed no fracture of the spine.

He is being attended by Dr. F. B. Ross.

Belleville OPP Halt All Traffic For Safety Check

Belleville district motorists had their first experience Friday afternoon with the stepped up drive by Ontario provincial police to reduce highway accidents.

From two to four in the afternoon a group of six traffic officers from the Belleville headquarters stopped all traffic for a complete check of drivers' licences, lights, brakes and windshield wipers, and other possible mechanical defects.

Generally speaking passenger cars were found to be in good condition with brakes and lights in good shape. Highest percentage of defects was said to be found among trucks where in a number of cases directional and clearance lights were not in accordance with regulations.

The stepped up drive against speedsters in the Belleville area is under the direction of Sgt. R. H. Devereaux from the Belleville O.P.P. headquarters and Traffic Corporal Harry Barker.

PINK ICE
HOME FACIAL
Make your skin satin-smooth sparkling clear aglow with youth. Give yourself that baby-skin look and feel quickly! Now contains wonder-working "Sensa".
$2.00
McKEOWN'S
DRUG STORE
Dial WO 8-6775 We Deliver

CNRAA CONTEST No. 34
COLOR YELLOW
G-53, O-43, B-5
N-33, I-25

"COMMON SENSE IS THE KNACK OF SEEING THINGS AS THEY ARE"
("Kaiser's Name Below)
The ingredients in your prescriptions are the results of many years of research by chemists and scientists. Your Physician studied a long time to be able to write your prescription.

We, Your Pharmacists, had to attend a College of Pharmacy, and pass examination prescribed by law to prove that we have the necessary knowledge to compound them. In our prescription department we carry thousands of different medicines to be able to give you exactly what your Physician specifies.

YOUR PHYSICIAN CAN PHONE WOodland 2-4551 WHEN YOU NEED A MEDICINE

Pick up your prescription if shopping near us, or let us deliver promptly without extra charge. A great many people entrust us with the responsibility of filling their prescriptions. May we compound yours?

Geen-Drugs
DIAL WO 2-4551
FREE DELIVERY
PRESCRIPTION CHEMISTS
(Trade Mark Registration No. 178,744)
Copyright 1956 (11W1)

LOOK, PARDNERS! HERE'S
BUFFALO BILL, JR.
IN "Come to Life"
VIEW-MASTER
REEL COLOR PICTURES
See how the Old West really Here in these exciting new stereoscopic picture-movies. Get Buffalo Bill, Jr. and a host of other TV and adventure favorites now — in new seven-scene reels and 3-reel story packets. Hours of fun!
IN REEL STORY PACKET $1.00
OTHER REEL SUBJECTS, 50c Each
VIEWER $2.95
DUFF'S—DRUGS
"YOUR FRIENDLY STORE"
WO 8-7228 WE DELIVER

'The Regiment' Adds Lustre To Honored Name

'AN APPRECIATION

"The Regiment," by Farley Mowat. A History of the Hastings and Prince Edward Regiment.

For Canadians, who take pride in their fighting units called "The Loyal Old Province of Ontario," to read Farley Mowat's book, "The Regiment" is a must. It adds lustre to the name.

Farley Mowat puts on paper, for all to read, the pride and tradition of this old U.E.L. district, and rightly names it "The Spirit." which was, and is, the spirit of corps of the Hastings and Prince Edward Regiment and the Canadian Militia.

In 1939 that "spirit" called, 6,000 volunteered, and 4,000 fought in the Hasty P's.

Before the sword can be drawn, the "spirit" must flower, as flow. ers do in the spring. Between 1920-1943, drawing its strength from the Old Loyal Province, served, (militia), and the 49th Hastings Rifles, (militia), to fight for the glory of Canada and Peace, which is their heritage.

Colonel Lord Tweedsmuir Hast. & P.E.R., in whose honor the Hastings and Prince Edward Regimental association tendered a recent dinner, said, "Everyone added its share when I was going to leave. I told them, 'I leave for Tibet in October 20th, but the most important is, I leave for Home to the Hasty P's on October 20th."

The "Spirit" of the Regiment Wednesday night, was present.

This book should find a place everywhere, and should be read and read in all the sons and grandsons, many of whom now proudly wear the Regimental wings and Prince Edward flashes, the uniform of our gallant young Queen so when duty calls they may draw strength from the "Spirit" of their forefathers, for only that "Spirit" will cause them to volunteer to die.

Yes, Farley, as you say, when the Regiment was born only the scabbard could be seen, for when fighting ended, the sword—a sword of justice—was to be the glowshare from which it had been beaten, ready as ever to be reshaped when the "Spirit" of the Regiment calls.

Aye, "Read it all -- lest you forget."

Colin Hepburn.

P.S.—The idea of publishing a Regimental History was conceived and brought into being largely through the efforts of Major Bill Graydon, M.C., and Major Angus Duffy, late of the P.E.R., during the periods when they headed the Hastings and Prince Edward Regimental Association, which comprises some 2,200 members. Captain Peter Stone, whose theme the "Spirit" of The Regiment manifests the setting, wrote the book. His was I.O., the 1st Bitn. C.H.

COLD WEATHER FOR WEST

Most of Western Canada can expect below-normal temperatures for the next 30 days according to this map prepared on the basis of the United States Weather Bureau long-range forecast. Central Ontario, Quebec and the Maritimes may have near normal and above-normal temperatures. The Pacific coastal area, Alberta and Manitoba are expected to have much-below normal readings. (CP Photo).

Remnants of Ex-Kilties Band Stage Reunion in Chicago

A link with the misty musical past of Belleville was forged recently when nine of the fifteen surviving members of the famous Belleville Kilties Band held a dress-parade reunion in Chicago.

The sole Belleville representative from this city was Billy Grant, who still plays his drums and xylophones. The remaining eight ex-members hailed from all parts of the United States from Minnesota to California.

All nine of these members of a famous musical organization are retired. Herb Kling came from Chicago, Bert Teale from San Francisco; Dale Connin from Byron, Ohio; Fred Welagh, Gosport, Indiana; Dick Mattice from Liverpool, New York; Jarmo Hiltula from Florida; Vane Kensinger from Ferndale, Michigan and Wray Hillier from Marshall, Minnesota.

Among the missing were Jamie Clark, well-known piper of Belleville and Billy Summerville, of Toronto. The late Reg. Hinchey was a member of the band. Others live in Toronto and other parts of Ontario while one Gene Lockhart is a famous motion picture star in Hollywood.

The reunion was held in the Green Room of the Oak Palms Hotel, Chicago, where the former kilties reminisced of a world tour that took three years of visiting 32 countries and travelling 70,000 miles with more than 100 days at sea. During this time 1,000 concerts were given and the band met twice commanded to appear before the King of England.

With the band travelled the famous Clan Johnstone Troupe of Belleville headed by the late Albert Johnstone. Billy Grant and Jamie Clark were members of this troupe.

Prior to its world tour, the band travelled through Mexico and in 1908 was organized in Belleville by the late Thomas Fourneyron. It toured Australia, New Zealand and Tasmania and after conquering durkness it was decided by the band's great showman and manager "T.F.J." (Power), to continue on around the world.

The band journeyed on to Ceylon, India, Asia, the Orient, Europe, the British Isles ending the long journey in New York with a performance at the American Legion Stadium.

Modes of travel were train, ship, camel, stage coach and elephant. The musicians visited the wonders of the world including the famous Taj Mahal in Agra, India.

The Chicago reunion would have been more joyous if the "darling of the band" the then Zita Power, later Mrs. Zita Ryan who owned and operated the Oak Palms Hotel here for many years, had been present. Mrs. Ryan was a young girl at that time.

On more than one occasion the Kilties Band ex-members' organization was entertained at reunions held in the Oak Palms Hotel where Mrs. Ryan was the host.

Two years from now, all living ex-members of the band are invited to hold another reunion at the Belleville Ranch." San Fernando, California as guests of Bert Teazle.

Obituary

BABY LINDA DARLENE MacDONALD

Linda Darlene MacDonald, age 7½ months, daughter of Mr. and Mrs. Gary MacDonald of Point Anne, died Friday in the Hospital for Sick Children, Toronto, where had been ill for some time. She is survived by her parents and one brother, Robert Gary MacDonald, at home.

MRS. GERTRUDE ANDERSON

The funeral of Mrs. Gertrude Anderson was held Friday afternoon from the Belleville Burial Company Chapel. Rev. Home conducted service in the chapel was conducted by Rev. Van Wilson assisted by Rev. F. J. Townsend. Interment was in Albury cemetery.

The bearers were Roy Anderson, Jerald Anderson, Newton Thompson, Harold Crenal, Harry Adams and Gus Paridaen.

Cold Weather Slows Trading, Prices Steady

Cold weather appeared to have slowed trade on the local market this morning. Business was not nearly so brisk compared with previous weekends, although produce was offered in quantity while prices remained the same.

Apples continued the bulk of the offering, selling at $1.35 a bushel for Talman Sweets up to $2.50 for Spies. Cox Orange Pippins were $2 a bushel and McIntosh from $1.75 to $2. Select apples were 50 cents a basket. Cooking were 25 cents and pie pumpkins 10 cents.

Broccoli was 15-20 cents; cauliflowers 20-25 cents a head; cabbage 10-15 cents. Some corn continued at 50 cents while squash sold from 10 cents for pepper squash up to 50 cents for large Hubbard. Parsnips were 10c a cello pack, 35 cents a basket. Onions were 50 cents a basket, $3 for 50 lbs. Celery was 10 cents a bunch, three for 25 cents; potatoes were 50 cents a basket, while 75-lb. bags sold from $1.75. Turnips were 10-15 cents each, while Brussel sprouts were 25c a quart box.

A small supply of mudcats was sold at $1 for three pounds.

Eggs were down for the second time in two weeks, with extra large bringing 65 cents, large 60 cents, mediums 55 cents and pullets 45 cents.

Poultry was offered at 50 cents for fowl and spring chickens 85 cents.

NOW! Watch Monday's Paper
OK LOANS $50 to $1500 COMPLETE LOAN SERVICE

Handicapped Club Members Meet

Members of the Belleville Handicapped and Disabled Persons Club held their monthly social and business meeting at the R.C.A. Thursday night. A large number of members attended.

Rodgers Chaplin opened the meeting with a discussion on handicraft work following. A report on sales of handicraft articles sold such Christmas as at market building was given.

Members played progressive euchre with Mrs. Irene Reed at the piano. Winners at a bingo game were Larry Seames, Audrey Sharpe, Sharon Rushlow, Gerald McQuaig, Joan Sharpe and Garry Thompson.

Assisting to serve refreshments were Mrs. Grier and Mrs. Irene Reid, Mr. Newton Thompson provided transportation from many of the club members.

Odd Fellows Install Officers

Belleville Independent Order of Odd Fellows this week installed new officers for the coming year. They are as follows:

Noble Grand Elect, John Nisbett; vice-Grand, Ray Rouse; recording secretary, Garry Pellitt; financial secretary, Arthur Gilliard; warden, Almer Adams; conductor, George McGuire; chaplain, Newton Bird.

Other officers elected were: —George Yusker, John Collins, Victor Williams, Lewis Williams, Harold Daley, Orwell Adams, Richard Thompson and William Taylor.

The installation ceremony was conducted by the deputy district grand master, Sydney Millen and his staff from Napanee district lodge.

S. A. Pair to Confer With Court Officers

In charge of prison work for the Salvation Army across Canada Col. R. Green and Mrs. Green, will be in the city this weekend and will confer with county and district prison and police officials. Col. Green will take part in Sunday services at the Citadel and will also visit the Hastings county jail and the jail at Picton.

Monday Col. Green will confer with Hastings County Judge J. C. Anderson, Sheriff T. Solmes, Jailer Pettit, Scott and local police officials.

Col. Green has recently returned from Washington where he attended a special conference in connection with police work.

FLOOR SANDING AND FINISHING
GLEN ELLIOT
125 Dufferin Ave. WO 8-3000

Top Dancers, Musicians With Ballet Co.

Canada's largest touring theatrical attraction, the 62 dancers and musicians of the National Ballet Company of Canada, open this season's North American tour in Belleville, Monday, November 14, at the Belleville Collegiate auditorium.

"Offenbach in the Underworld," "Les Sylphides" and "Gala and Carden" will comprise the program.

Heading the distinguished company is Celia Franca, artistic director and leading ballerina. Miss Franca, a star of Sadler's Wells Ballet of London, England, for four years, founded the National Ballet five years ago.

"Probably the greatest dramatic dancer the Wells ever had" is the opinion of Miss Franca held by Dame Ninette de Valois, director of the Sadler's Wells.

Lois Smith and David Adams, featured dancers, also have fashioned impressive reputations.

Miss Smith, Canada's first native-born prima ballerina, toured the U.S. in the musicals "Oklahoma" and "Song of Norway" before joining the National Ballet in 1951. She won a featured award at the CNE in 1952 and 1953 and has been seen in several television productions. Her New York debut in the dual role of Odette-Odile in "Swan Lake" last year took Manhattan's hardbitten critics by storm.

BELMONT RESTAURANT
229 FRONT ST.
FOR SUNDAY DINNERS

David Adams, principal male soloist with the National Ballet was with Ballet Theatre, Ballet and toured Europe with the Metropolitan Ballet of London before returning to Canada in 1951. In addition to dancing leading roles in England and in Canada Mr. Adams has choreographed a number of ballets for the National Ballet as well for television.

George Crum, musical director, made his debut as a concert pianist before joining the National Ballet. He has conducted performances of the Opera Festival Association in Toronto, spent two seasons with the National Opera of Central America and in the summer of 1952 was coaching for the Canadian Ballet Festival at the Salzburg Festival.

He has conducted concert orchestras of the Royal Conservatory of Music and the Toronto under Nicholas Goldschmidt and has conducted operas in Guatemala, Mexico City and Costa Rica.

Kay Ambrose, artistic adviser to the National Ballet is an international authority on ballet having written eight books on the dance which have been translated into 18 languages and sold hundreds of thousands of copies. She has designed costumes and decor for the company.

Tickets for the single performance may be procured by writing: The National Ballet Company, P.O. Box 91, Belleville, or by visiting the box office at 10 Bridge Street East after Monday, Nov. 7th.

Two-thirds of the seats for the performance have been sold already. Prices are $3.50, $3.00 and $1.50.

McKEOWN'S
DRUG STORE
will be open
SUNDAY
10.00 a.m. to 8.00 p.m.

Group to Meet For Discussion Of Great Books

Do you enjoy fast-paced discussions with intelligent persons and do you've always meant to read? If your answer is yes, a Great Books discussion group may be the activity you are seeking.

Belleville and area residents are invited to take part in a three-session Great Books orientation to be held at the Corby Public Library on Wednesday evenings, November 16, 23 and 30, from 8 to 10 p.m., it has been announced by Miss Olive Dezinny, chief librarian.

Great Books discussions have been a part of the library adult offering since 1952. Advanced participants completed three years of discussions last spring. Because of interest shown by new participants, it was decided to form a beginning first-year group this fall.

For the initial readers, the three orientation sessions will be conducted by Dr. Martin Bailey of the staff of the Great Books Foundation. After these sessions the group will continue to meet fortnightly under local discussion leaders.

"There are no formal education requirements," Miss Dezinny emphasized. "All that is needed is th exhibity to read and a willingness to exchange ideas with others."

Readings will be provided for the orientation sessions. Registrations, limited to 25 persons, may be made by visiting, writing or telephoning the Corby Public Library, WOodland 8-7536.

(ADVT.)
Shopping Made Easier At Canadian Tire

Canadian Tire Corporation for many years have built their business on a cash basis, not to keep pace with modern shopping habits, they have instituted their own Credit Budget Plan. The highlights of this plan are that a customer may purchase any merchandise or service over $10.00 for no down payment and weekly payments as low as $1.

Credit Budget accounts there is no waiting, immediate delivery of any goods can be secured. Under his new scheme there are no outside interviews or references required.

As in all of Canadian Tire Corporation activities, they have been successful in setting up this plan with a minimum cost to the consumer. Carrying charges are much below most other companies.

IN MEMORIAM

CRIS — In loving memory of a dear husband and father, Steve Cris, who passed away November 5th, 1954.
Calm as I peaceful he is sleeping.
Sweetest rest his fellows take
We who loved him sadly miss him.
But trust in God to meet again.
—Ever remembered by wife Thelma, daughter Lorraine and friends.

ROSEWORTH. — In loving memory of a dear mother, Isabel Roseworth, who passed away November 5th, 1953.
A silent thought, a secret tear,
Unseen by man, but seen by God.
—Ever remembered by family.

GREEN. — In loving memory of Carrie Green, who passed away so suddenly on November 5th, 1951.
Beautiful memories are all we have left.
Of him we loved and will never forget.
—Sadly missed and lovingly kept
A broken link we can never replace.
And the hearts that loved her best
Still sadden on the sorrow fall.
Memories live on and they can treasure.
Death left a heartache nothing can ease.
—Always remembered by Maddine, Jorre and Barbara.

CARDS OF THANKS

We wish to express our deepest gratitude to the Belleville Hospital who were so kind to us since the recent death of our husband and father, Mr. Frank Fullwell, 16 Mill and Mira Horton, Salvation Army, Miss Helen Hepburn, Mr. and Mrs. Ivan Caverly and the Poppy Fund.
—Mrs. and Mrs. Cecil Austin, 116 Cannifton Road.

I wish to thank nurses and staff of the Belleville General Hospital for the care I received during my recent illness.
—Mrs. Maude Zimmerman, Carrying Place.

DEATHS

MacDONALD, Linda Darlene. — At the Hospital for Sick Children, Toronto, on Friday, November 4th Linda Darlene MacDonald, daughter of Mr. and Mrs. Gary MacDonald, Point Anne. Ages 7½ months.
The funeral will be held Monday, November 7th, from the Belleville Burial Company Funeral Home, at 2 p.m.
Interment, Belleville Cemetery.

DIAL WO 8-5735
PINKSTON & LUSCOMBE
AMBULANCE AND FUNERAL SERVICE
89 Victoria Ave. at Church Street

QUICK RELIEF
FOR THAT STUBBORN HACKING COUGH!
SELDON'S
BRONCHIAL SYRUP
75c Bottle
"POPULAR BRANDS AT POPULAR PRICES"
SELDON'S
DRUG STORE
Dial WO 8-7982 — 2 Deliveries Daily

CITY
ELECTRIC POWER INTERRUPTION
ON
SUNDAY, NOVEMBER 6th
FROM
6.00 A.M. to 7.30 A.M.
IN AREA BOUNDED BY
CHURCH ST. ON WEST, DUFFERIN AVE. ON EAST, QUEEN ST. ON NORTH, BAY OF QUINTE ON SOUTH. ALSO FRONT ST. AND PINNACLE ST. FROM McANNANY ST. SOUTH.
BELLEVILLE UTILITIES COMMISSION

ELECTRIC SHAVERS
FOR
Christmas Gifts
Make your choice now. Pay a small amount each week and it will be paid for before Christmas.

PHILISHAVE	$27.95
REMINGTON 60	$31.75
SCHICK 20	$27.95
SCHICK SUPER	$29.95
SCHICK 25	$31.95
SUNBEAM	$29.75
SUNBEAM DELUXE	$31.75

"Headquarters for Electric Shavers"
DOLAN THE DRUGGIST
DIAL WO 2-3406 MOTOR DELIVERY

Stories of Famous Hymns

by HORACE B. POWELL

Pre-Civil War days brought a wave of evangelism to Philadelphia. The city was fired in 1858 by a far - reaching spiritual revival which men and women remembered for years afterward as "the work of God in Philadelphia".

One of the most zealous of the rivalists was the Rev. Dudley A. Tyng, a young preacher whose sermons won wide interest as the crusade progressed. Tyng made a great impression with a noon-day sermon which he preached one day in a down-town hall to more than 5,000 men. He took for his text the passage in Exodus 10:11—"Go now, ye that are men, and serve the Lord". Nearly 1,000 of his hearers were converted.

Less than a week after that memorable service, the youthful evangelist was fatally injured when his arm was crushed in a corn shelling machine. As he lay dying, he asked a group of friends who had gathered at his bedside to join him in a farewell hymn. He himself led in the singing of the hymn, "Rock of Ages", and, when the song was done, his father asked him whether he did not have some message to leave with his comrades.

The young face on the pillow lighted up and the brave soldier of the cross whispered:

"Tell them to stand up for Jesus!"

Dr. George Duffield, a member of the bedside group, remembered that message. Before the week was out, it became the inspiration for a stirring hymn and on the following Sunday morning, as he finished preaching a sermon for his friend in the Presbyterian church of which he was pastor, he read the verses of "Stand Up, Stand Up For Jesus" to his congregation.

STAND UP FOR JESUS

Stand up, stand up for Jesus,
Ye soldiers of the cross;
Lift high His royal banner,
It must not suffer loss;
From victory unto victory
His army shall He lead,
Till every foe is vanquished,
And Christ is Lord indeed.

Stand up, stand up for Jesus,
The trumpet call obey;
Forth to the mighty conflict
In this His glorious day;
Ye that are men, now serve Him
Against unnumbered foes;
Your courage rise with danger,
And strength to strength oppose.

Stand up, stand up for Jesus,
The strife will not be long;
This day the noise of battle,
The next the victors song;
To him that overcometh,
A crown of life shall be;
He with the King of Glory
Shall reign eternally.

Then, as the hymn relates, the young soldier of the cross was "promoted to glory".

Duffield's hymn was published in the Presbyterian Banner and was widely sung in churches throughout the country. Then, in 1860, it was published in a collection of hymns and was sung by the Union soldiers in the Civil War.

Tyng made a complete recovery from his injuries and lived to be 81 years old. He was pastor of the Church of the Covenant in Philadelphia for 30 years and was a leader in the Presbyterian Church for more than half a century.

A Lift For Living

The Magic of Courage

By DR. RALPH W. SOCKMAN

I hesitate to write about courage because those who talk most about it usually have the least of it. Brave men seldom advertise their virtue.

Genuine courage is marked not only by modesty, but by magic. The brave spirit succeeds in doing things which defy explanation. A dashing heroic deed like that of Lindbergh arouses the jaded spirit of a world which has become fed up with artificial and materialistic comforts. That common, every-day variety of courage, called pluck, perservres in the face of disasters until they are transformed into triumphs.

When, in recent months, devastating floods struck many of our eastern states, the grandeur of individual courage higher than the surging waters. The American people responded in the hours of crisis.

Thousands of victims had lost everything, including the lives of their loved ones. One man stood in front of his shop, surveying the ruins. A reporter questioned him. "What will you do now?" he asked. The man smiled wistfully and replied, "We gin to re-build." Yes, all was lost—save courage.

KEYSTONE OF CHARACTER

This magic quality of courage is the keystone of strong character, for without it other virtues are of little avail. What good is honesty if you haven't the courage to use it?

In the first place, courage has the magic power of clarifying our vision. Fear befogs and befuddles the mind. In the mind, as on the high seas, fog ties up traffic. We cannot see our way through. Our resolutions come to a halt.

Now what does courage do for us in those hours of mental fog? For one thing, it helps clear the atmosphere. Our minds are sometimes like our closed cars on a wintry day. The air inside the car becomes so saturated and impure that the windows are filmed over with vapor until we can hardly see out.

So it is with our minds. We keep breathing over and over our vague indecisions, our half-settled resolutions, our unresisted temptations, our shadowy suspicion until the window of our minds are filmed with fear. Into such a situation courage comes like opening a window to clear the air.

OPENS THE WAY

The brave spirit not only helps clear the air, but aids us in finding a way through the mist. We sometimes say we are so bewildered we don't know what to do next. But in reality, we seldom, if ever, get into such a puzzling situation and if we do the duty immediately next us it usually opens the way leading to the one which follows.

Moreover, courage has the magic of contagion. We are quite aware of the contagion of fear, and have seen how quickly a crowd can be infected with it.

This summer, on our return trip from Europe, our ship was hit by a storm of near-gale proportions. The wind struck so suddenly that the liquid ballast could not be pumped quickly enough to counteract the blast. Seasoned travelers, accustomed to rolling ships, were alarmed by the list of the boat. Rumors began to spread.

All this happened in the dusk just before dinner. But those of us who were able to go down to the dining room smilingly seated at his place at table. The contagion of his confidence soon spread through the ship and fearful passengers grew calmer.

"STONEWALL" COURAGE

In the first battle of Bull Run, Confederate troops at one juncture found themselves hard pressed. General Lee, seeking to encourage his troops is said to have cried out, "Look at Jackson—there he stands like a stonewall.

That saying stuck to General Thomas J. Jackson. His unshaken courage, combined with his brilliant military skill and deep personal piety, made "Stonewall" Jackson the most beloved war hero of Southland next to Robert E. Lee. Recently "Stonewall" Jackson was honored as one of the three persons elected to the Hall of Fame for famous American—the highest honor accorded to America's sons.

DROWNED IN MANHOLE

STIRLING, Scotland (Reuters)—Three boys, all aged between three and four, fell into a flooded manhole here Thursday and were drowned.

Bulletins From Birdland

BERRIES FOR SALE

Many berry-bearing bushes grow north of settlements in Canada, quite out of our reach. What becomes of all the fruit left hanging on the branches in autumn?

Is it wasted?

No indeed, because our north also harbors many berry - eating birds. If you doubt the birds' capacity, watch a flock of migrating robins as they tackle a mountain ash tree weighed down by large bunches of bright red berries. In no time, the tree is stripped.

High-bush cranberries share the same fate. Dogwood berries, both white and red, seldom are allowed to reach maturity before they are devoured. They disappear while still green. Wild, black, and choke cherries are all wonderfully attractive to birds.

In wild strawberry season in our districts of scattered settlements, there is a race between human berry pickers and birds—and the birds usually win. Before the strawberries have a chance to ripen, robins, bluebirds, or scarlet tanagers have taken little bites out of them.

Raspberries are very tempting to brown thrashers, and thrushes. Crossbills are particularly fond of bittersweet berries. Even Goldfinches, song sparrows, and white-throats (all definitely seed eaters), kinglbirds, warblers, and vireos (all really insect eaters) take a little wild fruit.

TASTE FOR BERRIES

Catbirds actually live on small, soft fruits, such as blueberries and blackberries. Cedar waxwings like all kinds of berries, including sumach, alder, elder, snowberries, and wild grapes. Mountain ash berries rank high as favorites with both these birds, besides robins, purple finches, waxwings, evening and pine grosbeaks.

Wandering Waxwings, the Bohemian, eat any dry, waste fruit they can find still hanging on bushes and trees. Canada Jays, which live beyond civilization, blue jays, which are found near towns and villages, and cardinals of southern forests all make a meal of berries.

It is a fact that the great majority of birds never touch cultivated fruits as long as there is any wild. A few individuals seem to have a taste for our cherished varieties, but the best protection for cultivated fruits is to plant mountain ash trees, Russian mulberry bushes, bittersweet and the like.

Perhaps the most destructive in the mixed group is the insectivorous Baltimore oriole, whose propensity for puncturing cultivated grapes has brought protests from owners of vineyards. But as its stay in Canada ends before our grapes ripen, there should be no complaints here.

Now is the time that all these berry picking birds are getting their fill of the fruit we neglect.

JUROR CAUGHT SNOOZING

GREAT FALLS, Mont. (AP)—Trial of a damage suit was halted briefly when Judge C. J. Holt observed a juror sleeping in the jury box. Holt said the juror, John Glovan, has been found in contempt. The judge has under advisement what penalty should be imposed.

BETHEL HALL

CHURCH STREET, AT THE CORNER OF STATION ST.

7.00 p.m.—GOSPEL SERVICE
Speaker Mr. W. E. Belch, Belleville. Subject "An Examination of the Work of the Holy Spirit in the Early Church", "What Happened on the Day of Pentecost".

9.30 a.m.—SUNDAY SCHOOL
11.00 a.m.—MORNING WORSHIP
7.00 p.m.—GOSPEL BELLS — CJBQ
3.00 p.m.—SUNDAY SCHOOL

Monday 7.00 p.m. Children's Happy Hour. Singing, Bible Stories and prizes.

Tuesday 8.00 p.m. Young People's Meeting.

Thursday 8.00 p.m. Prayer and Bible Study. Starting this Thursday the first lesson in a Bible course entitled "Bible Prophecy" for all who are interested in Apostolic Bible Study. Taught by Mr. W. E. Belch.

Sunday School scholars will be picked up by cars in the Church and Bayview Heights and by the regular bus along College St. at 2.30 to 2.45 p.m.

7.30 p.m.—See T. L. Osborne's

STUPENDOUS MIRACLE FILM

"JAVA HARVEST"

Authentic Photographic Account Tremendous Miracle Revival Java.

FILMED IN JAVA

● 50 MINUTES ● TECHNICOLOR ● SOUND

SEE MIRACLE OF HEALING — LEPERS CLEANSED — CRIPPLES WALK

10.00 A.M. — SUNDAY SCHOOL

11.00 A.M. — WHO WILL YOU BELIEVE? Man or the Bible

TUESDAY 8.00 p.m. Rev. Laurie Price. FRIDAY 8.00 p.m. Young People's.

CALVARY TEMPLE

PENTECOSTAL ASSEMBLIES OF CANADA

Dundas and John Sts.

VICTORIA AVE. BAPTIST CHURCH

REV. L. K. DANIEL, B.A., B.D. Minister
Dorothy R. Reilly Director of Organist
Wm. J. Connor, M.A. Choirmaster

82nd ANNIVERSARY SERVICES

GUEST SPEAKER
The Rev. N. H. Parker.
Th.D.
Dean of Divinity, McMaster University

11.00 a.m.—"WHEN GOD BECAME MAN"

7.30 p.m.—What it means to be "In Christ"

Monday 8.00 p.m. Young People's

FAIRWAY AVENUE
(Parkwood Heights)
9.45 a.m. Sunday School

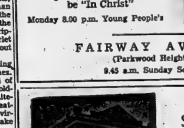

THE SALVATION ARMY

258 PINNACLE ST.

Sr. CAPTAIN and MRS. B. MARKS

"Make the Army Your Church Home"

SATURDAY NIGHT
SPECIAL YOUTH GROUP FILM NIGHT
AS WE FORGIVE & THAT'S HOW IT HAPPENED

SUNDAY, NOVEMBER 6th.

9.15 a.m.—Directory Classes

11.00 A.M. & 7.00 P.M. AT THE CITADEL
COLONEL and MRS. E. GREEN
National Prison Secretary for The Salvation Army

2.00 p.m.—Sunday School Classes for All Ages at the Citadel and Station St. Branch.

Tuesday Night 8.00 p.m. Tabernacle Studies in continue. Everyone welcome. Bring your Bible.

Coming Event — The Toronto Temple Songster Brigade with Major and Mrs. Arnold Brown, November 11 and 12.

Hear "This Is My Story" — CJBQ 10.00 p.m., Sunday.

ST. ANDREW'S PRESBYTERIAN CHURCH

CORNER
CHURCH STREET and VICTORIA AVE
Rev. R. D. MacLEAN B.A., B.D.

Organist, Mr Egerton Boyce

SERVICES OF WORSHIP, SUNDAY, NOV. 6

11.00 a.m.—MORNING WORSHIP
"THE PATHWAY TO PEACE"

7.00 p.m.—EVENING WORSHIP
"REMEMBERING THE REFORMATION"

Church School at 10 a.m. and 11 a.m. Nursery at 11 a.m. for younger children of parents who are attending morning worship.

A CORDIAL WELCOME TO ALL

FIRST PENTECOSTAL CHURCH

54 North Front St.

10.00 a.m.—SUNDAY SCHOOL
11.00 a.m.—MORNING WORSHIP
7.30 p.m.—EVANGELISTIC SERVICE

Tuesday 8.00 p.m.—Bible Study
Thursday 8.00 p.m. — Young People's

"The End of Your Search for a Friendly Church"

Rev. A. L. Ellis, Pastor

The Christian and Missionary Alliance

Corner West Moira and Coleman Sts.
Rev. Eric Straip, Minister

10.00 a.m.—SUNDAY SCHOOL
11.00 a.m.—MORNING WORSHIP
7.30 p.m.—EVANGELISTIC

CHRISTIAN SCIENCE SOCIETY

MASONIC TEMPLE — 125 FOSTER AVENUE

Subject: "ADAM AND FALLEN MAN"

Sunday Service — 11: a.m. — Sunday School — 11.00 a.m.

Testimonial Meeting Fourth Wednesday of Each Month at 8 p.m.
THE PUBLIC IS CORDIALLY INVITED TO ATTEND THESE SERVICES

ST. MARK'S LUTHERAN CHURCH

SERVICE 10½ FRONT ST.
SUNDAY SCHOOL MINISTER
7.30 p.m. Rev. H. N. Lossing, B.A.

The United Church of Canada

ST. REV. GEORGE DONEY, D.D.
Moderator of the General Council
Rev. D. N. Woodhouse B.A., Arnprior, Ont.
President Bay of Quinte Conference
Mr. W. J. Thomson, B.B. I. Picton, Ontario.
Chairman Belleville Presbytery

BRIDGE ST. UNITED CHURCH

REV. E. M. DAVIS, B.A. Minister
S. ALEC GORDON Director of Music

SUNDAY, NOVEMBER 6th.

CHURCH SCHOOL
9.45 a.m.—Junior, Intermediate and Senior.
11.00 a.m.—Nursery, Beginners and Primary

11.00 a.m.—"THE HOPE OF THE WORLD LIES IN ITS MINORITIES"

7.00 p.m.—"THE WORLD'S NEED OF FRIENDSHIP"

All are cordially invited.

TABERNACLE UNITED CHURCH

CHURCH ST. ONE BLOCK NORTH OF VICTORIA AVE.
THE FRIENDLY CHURCH WELCOMES YOU
Rev. Ray. A. Bowley, B.A., Minister The Manse 178 Bleecker Avenue
Vivienne Fowler, L.R.S.M. (London), Organist and Choir Director

REMEMBRANCE DAY SERVICE

11.00 a.m.—"THE BUILDERS OF PEACE"

7.00 p.m.—"HOW WE LIMIT GOD"

CHURCH SCHOOL

9.45 a.m.—Junior, Intermediate and Seniors
11.00 a.m.—Nursery, Primary and Beginners

HOLLOWAY ST. UNITED CHURCH

Corner DUNBAR and HOLLOWAY STREETS
THE FAMILY CHURCH
(Everyone Welcome)
REV. SIDNEY E. LANGLEY, M.A., Minister—
MR. CLIFFORD TEMPLER, A.T.C.M. L.Mus. (McGill) Minister-in-Music

SUNDAY, NOVEMBER 6th.

CHURCH SCHOOL
9.45 a.m.—Junior, Intermediate and Senior
11.00 a.m.—Nursery, Primary and Beginners

11.00 a.m.—"THOSE UNMARKED GRAVES"

11.30 a.m.—THE JUNIOR CONGREGATION.

7.00 p.m.—"THE TEMPLE OF HUMANITY"

"Age shall not weary them, nor the years condemn. At the going down of the sun, and in the morning we shall remember them."

COLLEGE HILL

9.45 a.m.—CHURCH SERVICE
11.00 a.m.—Sunday School

Bruce Beasley, Student Minister

EASTMINSTER UNITED CHURCH

1.30 p.m.—WORSHIP SERVICE and Sunday School

GUEST MINISTER—REV. O. E. WAGAR

The Anglican Church of Canada

NOVEMBER 6th — 22nd SUNDAY AFTER TRINITY

CHRIST CHURCH

CORNER COLBORN & CATHERINE STS.
Archdeacon the Ven. J. R. Crossen Rev. Everett P. Smith
Rev. Stewart
8.00 a.m. Holy Communion — 9.00 a.m. Holy Communion
9.30 a.m. Sunday School — 11.00 a.m. Matins at St. George's
11.00 a.m. Holy Communion — 4.00 p.m. Holy Baptism
7.00 p.m. At St. Thomas Church — The Bishop of Caledonia
Wednesday 10.15 a.m. Holy Communion

SUNDAY SCHOOLS
9.30 a.m. Main School — 11.00 a.m. Beginners
2.30 p.m. St. George's

ST. THOMAS CHURCH

CORNER OF CHURCH & BRIDGE STREETS
REV. CANON A. S. McCONNELL, M.S.R., L.Th., Rector
Rev. Stewart, L.Th., Rector

8.00 a.m. Holy Communion — 11.00 a.m. Choral Eucharist and Nursery
7.00 p.m. Great Missionary Service for all Anglicans
Preacher: Right Rev. H. G. Watts, D.D., Bishop of Caledonia
All Departments of Sunday School at 9.45
Tuesday — St. Paul's Mission at 7.30 p.m.
Wednesday Nov. 9 — Induction of the Rector at 8.00 p.m.
Preacher Very Rev. J. O. Anderson, M.C., D.D., Dean of Ottawa

ST. MARGARET'S ON-THE-HILL

Ontario Park Avenue
Rev. L. Arthur Page, S. Th. Rector

8.30 a.m. Holy Communion — 9.30 a.m. Sunday School
11.00 a.m. Confirmation Service, The Right Rev. K. C. Evans
2.30 p.m. Point Anne — Confirmation Service
Combined Congregations of Holy Trinity, Shannonville, St. John's, Point Anne

WESLEYAN METHODIST CHURCH

CORNER EVERETT AND BENDY STS.
REV. JAMES A. SPEARMAN

10.00 a.m.—CHURCH SCHOOL
11.00 a.m.—"THEY SANTIFY THEM"
7.30 p.m.—"THE JOYS OF SALVATION"
Monday 8.00 p.m. — Young People's Service.

Thursday: Sunday School Convention with Rev. Mary Bennett and Paul Bartell of Houghton, New York. Speakers and Work Shop Directors.
NOVEMBER 18-27—REVIVAL TIME — REVS. CARRIE HAZZARD and LOIS RICHARDSON.
Nov. 20th. — Dedication of the New Church Auditorium.

STANDARD CHURCH

HOLINESS CHURCH
Ontario St. West Peterboro — Rev. P. S. Dunning—Dial WO 5-4188
9.45 a.m.—SABBATH SCHOOL
11.00 a.m.—MORNING WORSHIP
7.00 p.m.—EVANGELISTIC SERVICE
THURSDAY, 8.00 p.m.—Prayer and Praise

THE ONTARIO INTELLIGENCER
Ontario Established 1841 — Intelligencer 1897
Published Daily by
THE ONTARIO INTELLIGENCER LIMITED
Belleville, Ontario, Canada
Subscription rates:
By carrier in Belleville: 25 cents per week
By mail in Canada: $9.00 per year; $4.75 for 6 months; $2.50 for 3 months
By mail in U.S.A.: $9.00 per year
Member of The Canadian Daily Newspaper Association; Member of The Canadian Press; Member of The Audit Bureau of Circulations.

THE AGES OF BOREDOM

The Montreal Gazette raises its editorial eyebrows in surprise at learning that students of teen-age problems say that boredom is one of the major causes of teen-age delinquency. After a moment's reflection, though, it concludes that "it is natural result of the environment in which they live, an environment built and maintained by adults.

"The great lack, it is pointed out, (by students of teen-age problems), is the child's failure, in today's system, to learn ways of entertaining himself and discovering, too, that the entertainments in which a person participates are enormously more satisfying than those which are supplied merely by turning a switch, or paying an admission fee."

There is much wisdom in these words from the Gazette, and yet it is doubtful whether the problem of boredom, and cure, is all that simple.

Boredom is probably not a new disease, although modern conditions may have made it easier to recognize, in some cases.

Nor do we believe that boredom first enters the individual's life in the teen years.

It is probable that more marrying babies bawl from boredom than from the irritation of wet diapers or the pain of an open safety pin. Certainly the presence of boredom can be estately detected a few years later. Compulsions called away to an early supper, the romping child trudges forlornly into the house, flops on the chesterfield, pouts and wails "I've nothing to do!"

That type of boredom, though, is short-lived and easily cured. But the age, boredom is not easily sustained when two youngsters are gathered together, and if there are three or more the result is more likely to be bedlam than boredom.

Advancing years, though, wipe some of the magic off of company and by the time the teens are reached boredom can sometimes thrive in a crowd.

The Gazette seeks some remedy. Sometimes, as the Gazette notes, the relief from boredom takes the form of delinquency. It might be pointed out that, in these cases, the lure is the danger in spite what students of his problems advise, "discovering that entertainments in which a person participates are enormously more satisfying than those which are supplied merely by turning a switch, or paying an admission fee."

We must conclude, therefore, that while learning to entertain oneself is desirable, the nature of the entertainment is important, too. Nor should all "admission fee" cures for boredom be scorned. One of the oldest and best safeguards against boredom is a love of reading, and what is the price of a book but the admission fee into a world of wonder?

"Boredom," says the Gazette, "is usually associated with adults, and with adults of a particular type. It is patently a think thing for those who have time and too much, have seen too much or known too much, or perhaps with those whose standards are too high to enable them to be satisfied with the averagenness of most living."

This is an accurate statement of the common conception of boredom, but a moment's reflection will convince most of us that nothing could be further from the truth. Of course, there are many types of this and who are bored, but there are just as many who suffer from boredom and who yet lack wealth, have seen and experienced little and are by no means "jaded" by high living.

One of the most confusing things about boredom is that it is impossible to detect it with any real degree of accuracy. Some may be sitting in their chair silent as a ball game; one may be bored, the other absorbed. Or two women may be attending the opera, one delighted, the other only half alive. Boredom can even overtake a man while fishing, or a woman while buying a hat. Even a kiss may turn to a yawn.

But if boredom can make its abode in the most unlikely places, it can be evicted by the same unlikely conditions. The secret, of course, is easy to explain but difficult for the bored to apply. All that is required is a spark of interest, a willingness to participate, a giggle or the merest touch of ire, to make boredom flee.

Strangely enough, and contrary to the beliefs of many, destiny, curiosity, mirth or anger frequently are easier come by and more admirable.

The child is moved to any or all of these very easily, but they disappear as fast. The teen-ager comes by them more slowly, but once gripped are considerably stronger.

But, it is the comparatively young adult who finds the cure for boredom most difficult to grasp, perhaps because he has been so expert over the years in dressing intensity in these emotions, expecting them to drag him along, willy-nilly. The wise amongst older men and women, having learned the remedy for boredom, do not wait for intensity to sweep away disinterest, but apply the whip to the first stir of interest, regaining by design that zest for living which to a child comes so naturally. But the adult has learned to nurture what the child lets die so easily.

The child is enthralled and bored in rapid succession. The mature adult is more likely to be bored all the time—or never. Well . . . hardly ever.

AN EXCELLENT FIRE RECORD

The bush fire season ended officially on Monday of this week. Records for the Tweed district of the Ontario Department of Lands and Forests show that there were exactly 100 fires in the district this summer. Campers are blamed for 27 of this total and smokers for 17. Railways started five, settlers three, logging operations two, prospectors two and clearing operations one, while there were another 8 fires from miscellaneous causes. Manmade fires thus totalled 65. The remaining 35 fires were caused by lightning and were thus unavoidable.

This 1 park of 100 fires may reflect little credit on man—but the fire rangers came to the rescue. The hundred fires, 49 in the Bancroft division and 51 in the Deere division, burned only 304 acres totalling only 104 acres. This speaks highly for the efficiency of the detection and fire-fighting services. It more than redeems man's responsibility for almost three hundred acres of the fires. It would appear reasonable to suppose that, but for the fire-fighters, the 36 fires started by lightning would have swept over a much greater area than a mere 104 acres.

OFF THE RECORD

By Ed Reed

"Did you beat up with Susan?"

LOOKING BACKWARDS

GLEANINGS FROM OUR FYLES OF BYGONE YEARS

20 YEARS AGO

NOVEMBER 5, 1935

Merchants, who are members of the Retail Merchants' Association here, have decided to close their stores during the morning of November 11th until one o'clock, under that the proprietors and employees may assemble at the Cenotaph.

This fall so far has been mild, in fact quite warm; store doors are still left wide open. Oldtimers declare they have never so warm at this season of the year.

The old curling rink on George Street, south of Bridge Street, near Dundas Street, is to be moved to the city yards on South Church Street, where it will be used for the storage of equipment, building material and other supplies required in the work of the public works department. It is believed the move the rink has been provided at a cost of $150.

One Belleville student and two Tweed students are the winners of the Carter Scholarships in Hastings County; John H. Moore of the Belleville Collegiate and Vocational School has been awarded the first prize of $100 cash; Miss Mary A. Kinlin of the Tweed High School, won the second prize of $50 cash, and Hilliard Varty of the Tweed High School won the third prize of $40 cash. In deciding the awards the judges based their decision upon the writing off of ten Upper School subjects in one year. The highest aggregate was then taken. Only one student of the Belleville school was in the competition.

30 YEARS AGO

NOVEMBER 5, 1925

Belleville residents, who recall the cold snap which ushered in the fall season, and who noted the early and unseasonable advent of Indian Summer, may be interested to know that his phenomenon is not uncommon. It has been established recently that the winter of 1925 will be the royal palm and several other tropical birds. Word in regards to the variation in the weather in this district. Alonzo Spencer, farmer, living 18 miles north of Belleville, drove to the city and reported to his home in a cutter on October 21, 1887, and spent Christmas and the day before the new year of the same year, with the sled ploughing.

The potato crop is a failure in all parts of the province from Atlantic to the Pacific.

Mr. and Mrs. Ed. Herberton of Marsh Hill, celebrated the 50th anniversary of their wedding on Tuesday last. Mrs. Herberton, prior to her marriage, was Miss Sarah Bird. They were married by the Rev. Jacob Howell at the home of her parents, Mr. and Mrs. W. H. Bird, Halloway. They received many congratulations and expressions of good wishes from many friends.

40 YEARS AGO

NOVEMBER 5, 1915

The ninth annual banquet tendered by Mr. John Elliott, manager of the local branch of the Standard Bank, to the members of the Belleville Cheese Board, was held at the Anglo-American Hotel yesterday. Many cheese men, residents of Hastings and Prince Edward Counties were present. Mr. F. C. O'Flynn, barrister, occupied the chair.

The "Idle Rich Club" has been dissolved and in its place the Midinnacking Club has been formed with the following officers: President, Allan Maughan; vice-president, H. Barrett; secretary, Hugh Rogers; treasurer, W. Boyce; executive committee, H. Bateman, G. Kyle and H. Hoole.

Mr. C. M. Stork, manager of the local branch of the Canadian Bank of Commerce, has returned home after spending a few days in Windsor, Ontario.

50 YEARS AGO

NOVEMBER 5, 1905

Sunday was a great occasion for the good people of St. Andrew's Presbyterian Church here for on that day the "Kirk" attained to the ripe old age of 74 years and the members of the congregation, together with many visitors had the privilege of listening to one of the most powerful and eloquent sermons ever delivered from a Belleville pulpit.

The preacher was the Rev. Dr. Milligan, minister of Old St. Andrew's Presbyterian Church, Toronto, a name is a household name among Canadian Presbyterians. It is stated forty years since Dr. Milligan preached here.

The members of the Orange Order and kindred societies attended the morning service at Holloway St. Methodist Church on Sunday and were addressed by the pastor, Rev. R. J. Leitch. During the service Mr. Morton Gordon sang a solo in excellent voice.

Spelling Not Science

(Christian Science Monitor)

The head of the Los Angeles civil service department says that of the 11 words most frequently misspelled by applicants for city jobs, six begin with the letter "a"; incomposable, accumulate, all, all right, already and aqueduct.

A little over 30 years ago England's professor Dr. Easley S. Jones with his assistants, examined the spelling of 10,000 words, words written by high school graduates. He found that just 20 words accounted for 50 per cent of the total misspellings. And not one of these words begins with the letter "a".

Which simply goes to show that this sort of thing hasn't become an exact science.

Pastoral Humor?

(United Church Observer)

A Kansas grandmother was persuaded to come to town to attend a vaudeville show which headlined a magician the first one she'd ever seen. During his act the magician covered a newspaper with a heavy flannel cloth and read the print through it. Then he covered the paper with a blanket and again read it accurately. At this, granny rose hastily, whispering: "I'm a-goin' home. This is no place for a lady in a thin calico dress."

JUST FOLKS

(Copyright 1935, Edgar A. Guest)

By EDGAR A. GUEST

THE WAILER

Leave your hurts upon a shelf.
Don't be sorry for yourself.
If you're troubled, don't complain.
Fall, and then get up again.
Just remember—friends or foe—
No one wants to hear your woes.

Asked about your health, reply: "Feeling very well am I."
That is quite enough to say.

Then go striding on your way.
None would waste the time you'll take
To describe your every ache.

Nothing of your miseries tell.
Just pretend that all is well.
If you have to live in pain,
Do it when you are alone.
While you have the strength to strive,
Bear in mind you're still alive.

Music On The Railroad

(By W. Harry Colclough of Vancouver writing in the Saturday Beacon-Herald)

"Please Mr. Murphy, won't you turn off that music?" we pleaded with the conductor as the train sped on the fast daylight run from Winnipeg to Fort William in one of the new, already-getting-old stainless steel trains.

"Sorry, sir," snapped the official, "these programs are arranged in Montreal, and we are not allowed to make any changes — and, in addition, practically everybody wants the music." He hustled down the aisle, refusing further discussion.

For three solid hours the music had blared along at 60 miles an hour without a break, with four hours to go. "Copying the Yankees who have music on some of their trains," growled a dark complexioned man, obviously wishing that the man in Montreal had taken a course in correctness, rather than on how to furnish music on a transcontinental train.

All this called for a bit of strategy, as we were travelling in the day-coach, to find a number who wished "the . . . thing" was turned off. The same situation in the tourist section — and when we called back to the diner, the semi-elite back in the drawing rooms and the roomettes, we uncovered the fact that seven out of eight passengers had the music turned off. We forgot about the train from end to end and discovered that the music was being sent away from "The Sidewalks of New York" or "Beethoven's First Movement" and that you had to fix yourself a corner in the train where you could hear it, or else join the cruel musical world. It made no difference where you went — Dutch Treat, Dixieland, Country, Coffee-Bar or Observation Coach—whether you like it or not, you were compelled to listen to another man's idea of entertainment.

As a group, the officials were sympathetic to the numerous complaints. Said one, "Well, either," commented one of them, "and we turn it down or we turn it on. You'd do us a favor if you would write direct to Montreal."

"It takes the public to find the answer," he said. "The manufacturer used to say when releasing a new model — and the same applies to the new 'pile' television dollar trains. And there are only 'bugs' in these new trains, even though we have had the advantage of copying the American models.

"The new cars are expensive. They are a vast step in transportation, and you will see evidence of heavy traffic, but you will notice that the day has gone when the average Pullman passenger gets as much for his money as he used to get in the old cars. In fact, you will find that the new all-steel Pullman berth in the new cars. Time was when, by booking ahead, you could get number 6, 7 or 9, pretty much in the centre of the car, but you pay plenty above the old rate for such a location in the new equipment. There are only four Standard sleepers in the car, and you get a berth right over the wheels and pushed close to the end of the car. The result is that it is not so hard to take as a Gosling-gunlike banging from the couplings and the clattering and wheezing every time the car hits a pitch-and-toss takes a curve. The old-fashioned washer is now which used to be an effective noise-absorber, are gone.

At the far end of the car, where the duplex roomettes are located, you run into more money, and the same difficulty. The first two or three roomettes are not as comfortable as Nos. 1 or 12 in the old Pullman, and they cost more. We have received complaint sometimes from those who occupy these roomettes, and the officials one of the officials "and, whenever you hit a curve you're closer to the centre." This all goes to show that there are about five percent of her sex. Then there's the new car, and you have, on occasion, to share it with a strange person—excuse me, I should say personages, for the lady is usually with obvious pleasure on the rigid protocol which determines the duties of secretary, secretary to the lady did not indicate just where a friend might be seated, if at all.

The show was a flop, I thought, although the poor guy who suffered the part of the lady's husband seemed to think he was funny. Maybe just loves being the show's angel. He couldn't think for a moment what was missing, but it came to mind in the silent interval (received with relief by all around during the commercial): no bullets.

It doesn't do much good to "count ten" before you make a retort when you are angry. Run a hundred yards and your anger will have lost its coldness, but with the minimum of damage to en-

New Ordeal For Rioters

(Windsor Star)

Rioters in Cyprus have no advantage over British and British soldiers in that a sort of kid-glove treatment is evidently the controlling them. Guns are not used. But British authorities have resorted to a new tactic that can cause the rambunctious ones no end of embarrassment.

They mark the rioters with an indelible dye, to facilitate a later roundup.

A great deal of useless scrubbing will be done, no doubt, in vain. And while they will be none the worse for this, psychologically it can be dampening to revolutionary ardor.

For the complete social and political efforts it will be necessary to certain principles which are held by all people at all times. The thing which the heart of man most wants and which the Bible assures him he can have is the forgiveness of sins.

How do we obtain this forgiveness? How are we reconciled to God? Solely by faith in God's promise that He will forgive our sins, a faith which leads us to accept the gracious offer. Do we have to be worthy to receive this

THE PACKSACK

By GREGORY CLARK

Now that the autum leaves have fallen and all the woods stand bare, it would be impossible to speak a little critically about them.

There is no splendor, whether of mountain or sea or city, that compares with the autumn coloring of trees in maple and beech and birch, pretty generously from coast to coast in our country. In some regions, their glory is more striking that they take on almost a religious force, like a prayer or a great choral compositions. They have the heart stand still.

Yet here's a funny thing. Come the autumn and I always try to pick one branch of lurid flaming yellow or rich purple and one of mahogany, the Dolphin leather of oak, and when do you find?

From a distance of a mile, the forest appeared to be an illuminated lion in praise of bending over God. At a hundred yards, it glowed with the passion and beckoning of a sacred fire.

But at five feet, right at hand, you can't for the life of you find a branch of a bough you really want to pluck as a memento of glory and take home in the car.

There is something wrong with every one of them. The leaves are a little dry, or not quite red enough, or they're dangling from a higher there, fifteen feet up, is set with a smile longer. The new limb and hook it down. But it, too, on closer inspection, is somehow not quite right for the mantle. With a sense of curious frustration, you go back and look at the whole tree, hailing the car time and again at the bewildering beauty of the whole. It seems to represent the splendor as a whole. But no luck.

Now I think the autumn glory is true of life itself, of humankind, and of God's love for humankind and is, and has been, a many-splendored thing. But it's hard to come up with one quick an individual of a cluster of us and say: this is a splendid man, or a splendid woman.

Usually our noblest specimens, when we get close at eye level, turn out to be not quite as good as they appeared at a little distance. Usually we are aware of power and glory to the mass.

TODAY'S TALK

By GEORGE MATTHEW ADAMS

TAKE IT—AND SMILE

Life is a problem, and each of us is a problem, but it remains for each one of us to make the most of the problem that is his or her job to take it—and smile! We are bound to have many a problem come our way and much trouble will beset us, and many times it will get us down—but we can find time to take the punishment—and smile.

Disappointments come to us when least expected. We face losses in business, in love, in what is a friend. At the time, so sudden is the impact, we hardly know what to do, but we can take it—and smile. All events pass, and every disappointment is a lesson. The hurts of the mind and heart heal in time.

Great characters are created out of the disappointments and even tragedies. We must have faith and courage so as to take such as it comes and smile.

Personal Health Talks

By DR. WM. BRADY

Don't Rankle — Take A Walk

Except in B movies, tired films of gangster life and westerns, a civilized person can't bounce out of the chin of a character whose behavior or conduct irritates and annoys him. On the other hand, he can help to just sit or stand there pretending to be unperturbed, ceaselessly tapping the arm of your chair or drumming your fingers on table or desk or your foot on the floor, nor even to pace the floor. Such repressed or inhibited reactions cannot absorb the surge of energy released by the emotion.

What else than a sudden release of a surge of energy can account for the rise in blood pressure and the increased rate and force of the heart beat? No amount of breeding, civilization or culture can "control" the instinctive, natural or autonomous reactions to the emotions.

The other day a lady who purports to be a social leader took us behind the scenes for a look (TV) at the properties of her set. There conversation place of the exhibit a canine, that is not so bad as a Gasling-gunlike banging from the couplings and the clattering and wheezing every time the car hits a pitch-and-toss takes a curve. The old-fashioned washer is now on the floor. Such repressed or inhibited reactions cannot absorb the surge of energy released by the emotion.

What else than a sudden release of a surge of energy can account for the rise in blood pressure and the increased rate and force of the heart beat? No amount of breeding, civilization or culture can "control" the instinctive, natural or autonomous reactions to the emotions.

The other day a lady who purports to be a social leader took us behind the scenes for a look (TV) at the properties of her set. There conversation place of the exhibit a canine, that is not so bad as a person—excuse me, I should say personages, for the lady was with obvious pleasure on the rigid protocol which determines the duties of secretary, secretary to the lady did not indicate just where a friend might be seated, if at all.

The show was a flop, I thought, although the poor guy who suffered the part of the lady's husband seemed to think he was funny. Maybe just loves being the show's angel. He couldn't think for a moment what was missing, but it came to mind in the silent interval (received with relief by all around during the commercial): no bullets.

It doesn't do much good to "count ten" before you make a retort when you are angry. Run a hundred yards and your anger will have lost its coldness, but with the minimum of damage to en-

Strength for The Day

DR. EARL L. DOUGLASS

GOD'S GREATEST GIFT

The greatest fact in our religion is the assurance the Bible gives us that God forgives our sins. People read a lot of modern philosophy in which the idea of sin is ruled out. The Bible is neither modern nor ancient, but perennial. It lays down principles which are true for all people at all times. The thing which the heart of man most wants and which the Bible assures him he can have is the forgiveness of sins.

How do we obtain this forgiveness? How are we reconciled to God? Solely by faith in God's promise that He will forgive our sins, a faith which leads us to accept the gracious offer. Do we have to be worthy to receive this gift? No; the most unworthy, the most debased sinner is offered full advantage of this heavenly bounty, if he offered it while he is still a sinner. But he must renounce his sins if he claims the divine gift. The Bible calls this renunciation "repentance." If we remain in our sins we have not accepted God's forgiveness, our acceptance has not been sincere and the value of our acceptance is destroyed.

Let us examine ourselves confidently upon God's grace, that sense of the love and favor of God which comes to us through the Bible and rescue us from despair and shield us in the hour of temptation.

Such has been the faith of the Christian church in every generation. Freedom from guilt and burden of sin is the greatest gift God has to offer us.

The power developed commanding submarines, according to Admiral DeWitt C. Ramsey, president of the Admiral Submarine Corporation, a modern jet bomber (the compansion would undoubtedly find good use for 500 horsepower (gasp) weighing only a hundredth as much as a 500 horsepower piston engine. It would take twenty-five such steam engines to match the full power of only six engines of a 600-mile-an-hour jet bomber.

The impending revolution in commercial aviation would hardly be possible without the free lessons of millions that engine builders were willing to spend in research and development. As a consequence, the piston engine to which measured course was recently made by a standard Air Force jet bomber. But how many people know that the engine industry thus far has delivered 85,000 turbo-jet engines, with many more to come? Engines of this type will reduce the flying time for long-distance luxury airliners by hours.

Great Strides In Aviation

(New York Times)

The plane ordered on Oct. 11 by Pan American Airways for forty-five jet airplanes to cost $200,000,000, is followed by that of United Airlines for thirty at cost $175,000,000. These two orders drive home the tremendous strides that made by the aircraft industry in recent years. We had an inkling of such a situation when the speed of 623 miles an hour over a measured course was recently made by a standard Air Force jet bomber. But how many people know that the engine industry thus far has delivered 85,000 turbo-jet engines, with many more to come? Engines of this type will reduce the flying time for long-distance luxury airliners by hours.

SCOTT'S SCRAP BOOK

By R. J. SCOTT

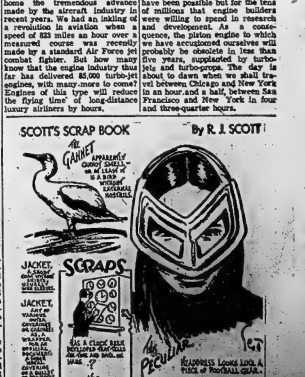

Baldness Is His Business

By JEREMY BERNARD

"Men are getting bald much earlier than they used to do," says America's topmost wig maker, Sam Lidoff, who here reveals some of the secrets of his profession.

The bald, it might be said, are like the poor, always with us. But there is more to it than that. An American statistician would have us believe that there are more bald headed men about today than in any previous generation.

It is difficult to know how he arrives at this conclusion, and certainly there seems no way of checking the facts, but the reason given for the alleged greater incidence of baldness today, "the strain of modern living," is perhaps as acceptable an explanation as any.

A man who knows a lot about baldness—not so much how it is caused as how to remedy it, at least artificially—is Mr. Samuel Lidoff, of Washington. Since he performed his first professional task, which was combing and cleaning wigs worn by the world famous French actress Sarah Bernhardt, Mr. Lidoff has progressed to become America's topmost wig maker.

When he was a boy of tender age, his longing was all for the theatre. He yearned to be an actor, and when his father, a Kiev silversmith, wanted him to become an apprentice in the trade, Samuel ran away from home.

RECLAIMS WIGS MAKER

Eventually he reached America, where in 1904 he became an assistant to a stage hairdresser. He did not take Samuel long to develop into an efficient wig maker.

"Men are getting bald nowadays earlier than they did in the pre war times," Samuel asserts, "I suppose wars, the cold war, and generally troubled times have something to do with it."

Quite a number of his clients have come to him because of war injuries, head wounds and scars. "Nothing on earth," smiles Samuel, "is more gratifying to me than noticing these people; once their baldness has been covered up, regain their self-confidence. It helps in the hunt for a job, as well as in their private life. Their joy and gratitude are simply touching."

A full wig, a transformation, or toupee may be used to hide thinning hair, bald spots, or be hair whatsoever. Lidoff explains. A "transformation" is something between a wig and a toupee.

Kept dry and frequently combed, a transformation may last as long as five years. But wearing it while swimming in the sea is unlikely to increase its possible longevity, we are warned.

WAVE BAKED IN

Human hair, fresh from the barber's shop, is ideal for achieving that natural look. But before it can be woven into a toupee or wig, it has to be boiled on curlers for 24 hours, then baked an additional 24 hours. Treated like this, the hair shows the true "permanent wave" which can never again be straightened.

On the whole, it is a protracted, complicated business to produce a really life-like and durable wig. No wonder that prices are high.

Mr. Lidoff numbers among his clients Hollywood stars, Broadway actors, politicians, and "bigwigs" who pay him as much as $200 or so for a wig, but of course they can be had much cheaper than that, even when made by a skilled artist.

Samuel Lidoff, like all his colleagues, is discreet to the extreme. None of his clients is ever in fear of being "found out".

There are quite a few men, Samuel admits with a wink, who have managed for years to keep their bald pates secret, even to their nearest and dearest.

United Church Observes Anniversary

SHANNONVILLE — The anniversary of Shannonville United Church was observed on Sunday with the Rev. R. A. Rowley, minister of Tabernacle United Church, Belleville, as the guest speaker for the morning service, and the Rev. T. Hogerward, the minister of the church in charge of the evening service.

Each minister brought thoughtful and challenging messages.

Suitable music was provided by the choir at each service. The soloist for the morning service was Tom Hinchey who sang "Bless This House." Mrs. Damon Hinchey and Miss Marion Hatherwick favored with a duet at the evening service.

This was the first service to be held in the church since it was redecorated.

Baskets of flowers and ferns adorned the front of the Church.

The heavy rain did not prevent the services from being well attended as there were many members and visitors present.

St. Jo[illegible]'s 63rd Anniversary

TWEED— Large congregations both morning and evening attended the 63rd anniversary services at St. John's United church, October 30, with the Rev. William S. Herbert, B.A., associate secretary of the Department of Evangelism and Social Service of the United Church of Canada, in charge of both services, despite the very bad weather.

The junior, intermediate and senior choirs, under the direction of Mr. S. H. Connor, prepared special music for the occasion.

At the morning service the senior and intermediate choir sang as an anthem, "Praise The Lord, Ye Heavens Adore Him." The congregation was requested to rise and join the choir in singing a hymn which concluded the anthem.

Mrs. Harry Barker, soloist, sang "The Holy City". The junior choir accompanied by Mrs. S. H. Connor at the piano, sang as an anthem "Heaven, My God, to Thee". Solos were rendered by Freda Smith and Margaret Clark.

Mr. Berry chose for his morning sermon "Five Marks of a Christian" and for his evening sermon "Christ or Chaos."

The senior and intermediate choirs sang an an anthem at the evening service, "Watchman What of the Night". Mrs. W. C. Pace favored with a solo, another solo "O Lord Be Merciful" by Miss Carol Connor.

The junior choir sang as an anthem "An Evening Hymn" (3-parts).

Mr. Fred Porter presided at the organ for both services.

The people of the congregation showed their gratitude to God for His goodness, by generous support of His church during all these years.

On October 25, the ladies of the church served a turkey dinner to a large attendance from the villages and surrounding district.

Wellington On The Lake

NOVEMBER DAYS

The brown leaves gaily dancing
Before the autumn breeze,
A ragged remnant clinging
Fast to the orchard trees.
A bright breeze idly fanning
The surface of the lake
Whereon the shining ripples
A hum of music make.

These are but signs and symbols
Of sere November days,
When trees that crown the hill-top
Are veiled in purple haze,
When autumn fields are sleeping
Marked by golden furrowed brown,
And autumn woods are sending
A shower of leaflets down.

Silent the birds' glad voices,
Gone is the summer dear,
But still a mystic music
The spirit now can hear—
Above the wind's soft sighing
Is heard the voice of Jordan,
As memory wafts the music
Of summer days again.

— Helen B. Anderson.

"The melancholy days have come, the saddest of the year,
Of wailing winds and naked woods
And meadows brown and sere."
wrote the American poet, W. C. Bryant. Many trees along the street are now bereft with but a cluster of trees at the rear of the garden still retain their colored leaves. And the beautiful spruce trees planted by a young lad who resided here some years ago are always green and beautiful in spite of wind and weather. And what a picture they make when decorated with snow!

The canning factories have now finished canning operations and many of the workers are now employed in Canners Seeds.

Major Homer Townsend of Ottawa, was in Wellington this week and called at his old home on Maple Avenue.

Miss Hyatt, of Niagara, was the guest of Mrs. Alberta Smith for a few days.

Mr. and Mrs. John Bell and daughter, Toronto, were week-end guests of his mother, Mrs. Mabel Bell, later spending a few days in Kingston.

Mr. and Mrs. Allen Wannamaker and baby son, also Mr. W. Wannamaker and family, Rossmore, were Sunday guests of Mr. and Mrs. Charlie Wannamaker.

Miss Marjorie Blakely with Mrs. Edna Platt, Mrs. Ernest Bond and Mrs. Harry Carley spent Friday in Belleville.

Mrs. Ed. MacDonald who has been very ill at her home here is now a patient in Picton hospital.

Guests of Mrs. Edna Platt at dinner Sunday evening were Mr. and Mrs. Wilson Ainsworth, Mr. and Mrs. Harry Carley and Miss Marjorie Blakely.

Miss Mary Lumb and Gladys returned home on Monday after spending a few days as guests of Mr. and Mrs. Wiley, Springfield, Ontario.

Mr. and Mrs. Arthur Morden spent a few days in Picton, the guests of Mr. and Mrs. C. Morden.

Wellington visitors to Picton on Monday included: Mrs. Edna Platt, Mrs. Arnold Vandewater, Mrs. Harry Carley, Marjory Blakely and Miss S. E. Blakely.

Anniversary services will be held on Sunday, morning and evening in the United Church with the pastor, Rev. A. Poulter, in charge and Rev. W. G. Berry, associate secretary of the Board of Evangelism and Social Service as guest speaker.

Mr. and Mrs. Jack Adshead are leaving on a visit to England on Friday on the S.S. Saxonia, from Montreal. Their many friends wish them a pleasant voyage.

Mr. and Mrs. W. G. Adams were weekend guests of Mr. and Mrs. F. Adams, Campbellford.

CENTENNIAL CONCLUDES

The historic church at Sowerman's, which celebrated its centennial last summer with a wonderful Sunday service with Rev. F. G. MacTavish, guest speaker, completed the celebration Wednesday night by a tempting supper in Allisonville hall. Among those attending from Wellington were Mr. and Mrs. Barton Cronk, Mr. and Mrs. H. Nash, Rev. and Mrs. Poulter, Mr. and Mrs. Fred Morton, Mr. and Mrs. Harry Carlton, Mrs. Edna Platt, Miss Marjorie Blakely, Mr. and Mrs. G. Gibson and others.

MY MAIL BOX

A letter from the chairman of the Restoration Committee of the U.E. Loyalist Association, Toronto, tells of plans for the restoration of the U.E.L. burying ground at Adolphustown, concluding with the following words:

"Does not long-delayed act of recognition of the U.E.L.'s arouse your patriotic ability?"

Although thrilled with the thought of the honor to be conferred on the memory of the Loyalists I wonder if I could adequately express the thoughts in verse.

The Misses Gillespie, Picton, who recently returned from a trip to Europe were recent callers of Mr. and Mrs. A. Vandewater.

RAWDON

250 Attend Sumptuous Church Supper

RAWDON — Approximately 250 people from Marmora, Stirling, Carmel, Salem, Mount Pleasant and other points enjoyed a delicious supper Wednesday evening served by the ladies of Springbrook W. A. in the Orange Hall at Springbrook.

The tables were pretty with pine boughs and orange bittersweet and there was an abundance of everything, platters of ham served with hot dressing and vegetables, scalloped potatoes, jellies, plates of cheese, sweet apples, salads and pickles, topped off with an abundance of pie of different varieties. Everyone was loud in praise of this fine appetizing meal served so efficiently.

PROGRAM

A program was enjoyed at 8.30 p.m. which was completed at 10 p.m. with the Rev. H. Beare as master of ceremonies.

The music was provided by Miss Carol Sine, of Salem, piano accordionist who contributed four selections. Mr. Bob Sanderson, trumpet solos, and Mr. A. Wynalowski, cello solos, both accompanied by Miss Barbara Melklejohn, piano, and all three from Marmora.

Mrs. Percy MacMullen, Mount Pleasant, contributed three readings, one of which was a sacred number.

The Stirling male quartet, Messrs. Bryce Philp, Grant Richardson, Jack Bush and Harry Brown, with Mrs. Bruce Glendening as accompanist, sang four selections.

The pastor expressed both welcome and thanks and "The Queen" closed a successful evening.

Madoc

MADOC — Mrs. Frank Dafoe left this week to spend the winter in St. Petersburg, Fla.

Mr. and Mrs. Russell Lewis are spending a few weeks with their son, Grant, and Mrs. Lewis, at Columbus, Ont.

Miss Hazel Mutton, of Peterborough, spent the weekend with Miss Loreen Connor.

Weekend visitors at Mr. and Mrs. Delbert Carmen's were: Miss Hazel Thompson; Miss Jane Smythe, of Belleville, and Miss Muriel Mutton, of Peterborough.

Dave Kernohan (J. P. at Whitby and Mrs. Kernohan and children visited the former's parents, Mr. and Mrs. Dave Kernohan, during the week.

A LOCAL TRADESMAN, Inc.

Convenient Budget Plans

Next time you're in our Showroom buying building materials be sure to inquire about our Budget Plan — This plan is special for those who are building or making repairs and want to pay for the Materials on time. It is available to you today.

ARTHUR A. SILLS & SON LIMITED
LUMBER - PLYWOOD - ROOFING - WALLBOARD - INSULATION - DOORS - WINDOWS - Coal, Coke
LUMBER YARD: 63½ FRONT ST. SO. - Woodlawn 0-0735 — Head Office 235 Coleman St. Woodlawn 0-6731
Belleville, Ontario

NOW! A CONSTANT LOAN SERVICE — DOORS OPEN FOR LOANS

Watch Monday's Paper

SANTA CLAUS IS COMING TO BELLEVILLE
SATURDAY, DECEMBER 3rd
11.00 a.m.

WE NEED FLOATS!
Contact — ROBERT FAIR
WO 2-2010

WE NEED MONEY!
Contact — CARSON ELLIOTT
WO 8-8491

WE NEED COSTUMES!
Contact — TED POSTE or ROY WARDLE
WO 2-2010

WE NEED WAGONS!
(Rubber Tire Platform)
Contact — CLARE MILLAR
WO 2-2010

We urgently request all interested clubs, organizations, individuals to attend a meeting at No. 2 Fire Hall, Moira Street, Tuesday, Nov. 8th., 10.00 a.m. Sharp.

Santa Claus Parade Committee

GLASS
Automobile and Truck. All types door glass and windshield. Glass cut and ground to size.
SHERRY AUTO PARTS
ACCESSORY STORE
143 Pinnacle St.

GRANT FUNERAL HOME
68 North Front Street
BELLEVILLE — ONTARIO
DIAL WO 8-9119

Safeguarding Your Family's Future

To safeguard your family and their future, now is the time to make sure your estate is placed in capable hands.

Our long experience in problems of estate administration can be of real value to you.

You are cordially invited to call at our office for full information.

VICTORIA and GREY TRUST COMPANY
G. H. TRILL, Manager — K. M. DAY Trust Officer
Belleville, Ontario.

USED TIRE BARGAINS
ALL SIZES
$1.00 up
BILL DELINE LTD.
BELLEVILLE

SAFE BUY USED CARS AND TRUCKS
"A GOOD PLACE TO DEAL"
BELLEVILLE MOTOR CAR CO. LTD.
"MERCURY - LINCOLN - METEOR"
BRIDGE AND COLEMAN STS.
DIAL WO 8-5471

— EST. 1883 —

A view of the beautiful Thompson Chapel

A CHAPEL SERVICE
Provides the reverent setting so desired.

The Thompson Chapel is dedicated to the use of families who prefer the reverent setting of a church-like service. Families we have served have often commented on the way this beautiful setting has brought comfort in time of stress. There is no extra charge for its use.

"The Finest Costs No More"

THOMPSON
Funeral Home & Chapel
38 Everett St.
DIAL WO 8-5053
AMBULANCE SERVICE
Thomas C. Thompson — David B. Thompson

Gable Will Not Be Father

HOLLYWOOD (AP)—Actor Clark Gable's wife, the former Lady Williams Spreckels, Thursday lost the baby she was expecting about May 1.

It was a sad blow to Gable who recently had proudly announced the expected child, his first, at a Hollywood party. Dr. Richard Clark, who attended Mrs. Gable, said both the actor and his wife were "pretty upset." Mrs. Gable is doing well and will go home from hospital sometime this weekend.

Gable and Mrs. Spreckels married last July 12. He is 54, Mrs. Gable 37.

AID TO STUDENTS

TORONTO (CP)—Canadian university students and professors have sent $500 for relief to students in disaster areas of Japan, Pakistan and India, the World University Service of Canada announced Friday.

PUBLISHER WEDS

CALGAR Y(CP)—The marriage of G. Maxwell Bell, publisher of The Albertan, and Mrs. Frank (Agnes) McMahon of Calgary, took place in Grace Presbyterian church here Thursday. Dr. F. S. Morley officiated.

Calgary Roars Over Change In Lions' Names

CALGARY (CP) — Somebody's pulled a name switch and Calgary's mayor isn't amused.

The city presented two lion cubs to the London zoo. They left here named "Cal" and "Gary." But apparently when they checked in at Regent Park in London they had become "Rikki" and "Tina."

The cubs were presented to Sir Seymour Howard, then lord-mayor of London, by Mayor Don Mackay of Calgary, when Sir Seymour visited the foothills city several weeks ago.

"I'm going to ask the Royal Zoological Society to open an official board of inquiry immediately," Mayor Mackay said Thursday.

"This is a serious business. If necessary we shall petition the Queen."

SOCIAL and PERSONAL

Mrs. V. McKnight, Bridge Street West, who is a patient in Belleville General Hospital, is progressing favorably.

Weddings

GOODFELLOW—READ

Bronze and yellow chrysanthemums, interspersed with ferns, adorned the chancel rail of Foxboro United church, on Saturday, October 15, at 4.30 p.m., for a lovely autumn wedding when Dorothy Eileen Read of Foxboro, daughter of Mr. and Mrs. John Read, became the bride of James Douglas Goodfellow of Carrollton, son of Mrs. Harold Goodfellow of Carrollton and the late Mr. Goodfellow. The Rev. R. B. Patterson, pastor of the church, officiated.

Mrs. Frederick S. Foxboro, rendered the wedding music, and accompanied the soloist, Mr. Parth McCreary of Belleville, who sang before the ceremony, "I Will Be Faithful" and during the signing of the register "The Wedding Prayer."

Given in marriage by her father, Mr. John Read, the bride was radiant in her bridal gown of imported Chantilly lace and tulle illusion, featuring a fitted bodice with matching jacket having long sheath-like sleeves pointed over the wrists, and flowing circular skirt. The bouffant skirt of tulle over satin was caught with a pearl-pointed lace. Her veil of tulle illusion was caught to a tiara studded with pearl beads and rhinestones, again and she carried a semi-cascade of chrysanthemums and stephanotis centred with orange satin ribbon. A single string of pearls and matching earrings were gifts of her bridegroom, and completed her ensemble.

Mrs. Edmond Hilton of Belleville, sister of the bridegroom, as matron of honor, was gowned in elephanese green velvet fashioned in gold-colored taffeta styled with shirred bodice and wide circular skirt. She wore a bandeau headdress of gold feathers and carried a bouquet of Gloire de Dijon roses tied with green and white pom pums.

Little Miss Gloria Moore, as flower girl, was dressed in ever-so-fine diaphanous frock of green chiffon velvet with green taffeta with matching bandeau floral headdress and nosegay of yellow and white pom pums and roses.

Mr. Donald Goodfellow of Carrollton, attended his brother, while Mr. Edmond Hilton, Belleville, brother-in-law of the bridegroom, and Mr. William Read of Sudbury, brother of the bride, acted as ushers.

For the wedding reception, which was held in the church hall, the bride chose blue crepe with old rose shoes and corsage of Sweetheart roses. Mrs. Goodfellow was attired in cocoa brown crepe and lace and brown accessories and corsage of bronze 'mums.

For the wedding trip to Niagara Falls, North Bay, Sudbury and Algonquin Park, the bride chose a grey all wool ensemble with red and black accessories, and corsage of red roses.

Previous to her marriage, the bride was honored by several showers: a miscellaneous shower given by Mrs. Ronald Putman and Mrs. Harold Satchford at the former's home; a shower was held at the home of Miss Nettie McGrath, with Miss Ethel Palmer and co-hostess; and a miscellaneous shower given by the girls of Walker Hardware with Miss Roy Taylor as hostess. The Walker Hardware Company and staff, of which she is a member, also presented the bride with beautiful gifts.

GARVIN—MASTERS

The Church of St. Michael the Archangel, Belleville, was the setting on Saturday, October 22, at 10.00 a.m. for a pretty wedding, when the Rev. Peter Murphy united in marriage, Karen Marie Masters of Belleville, daughter of Mr. and Mrs. A. E. Masters, to John Bernard Garvin, also of Belleville, son of Mr. and Mrs. Steven Garvin. White mums and ferns formed a lovely background for the ceremony.

The wedding music was provided by Miss Dorothy Grant, church organist. The soloist, Mr. Robert Burke, accompanied by Miss Grant, sang before the ceremony "Ave Maria" and during the "Prayer" and during the signing of the register "Panis Angelicus."

Given in marriage by her father, the bride wore a charming original gown in period style of ivory satin, fashioned with portrait neckline outlined in seed pearls and bugle beads. The beautifully draped skirt hung in deep circular folds. The veil of Brussels net was caught to a lace shell headdress encrusted with seed pearls and sequins and she carried a bouquet of coral and white sweetheart roses.

Miss Jean Garvin, as maid of honor, wore blue velvet and Miss Barbara Morton as bridesmaid, were gowned alike in waltz length princess style autumn rose crystalette over taffeta with matching headdresses of rose-colored velvet ribbon. They carried hand bouquets of yellow dasies centred with blue 'mums.

Little Sharol Hall of Campbellford, six-year-old cousin of the bride, was a pageant flower girl, in her shepherdess frock of pale blue crystalette with bandeau of baby 'mums, and carried a basket of yellow daisies and blue and coral shaded 'mums.

Mr. Roy Garvin, brother of the bridegroom, was groomsman, while Donald Masters, brother of the bride, and Robert Kitchen, both of Belleville, were ushers.

The wedding reception was held at Club Cedars, Canadiana. The bride's mother received, wearing an almond-green gown of imported surrah silk with matching accessories, and corsage of shell-pink Sweetheart roses. She was assisted by the bridegroom's mother, who wore a dusty rose regency crepe with misty pink accessories, and corsage of Briarcliffe roses.

For the wedding trip to New York City, via Toronto and Buffalo, the bride wore a navy box coat with mink trim, black accessories, and corsage of red roses. Upon their return Mr. and Mrs. Garvin will reside in Bellefair, at 23 Greenlawn Avenue.

Guests were present from Peterborough, Kingston, Campbellford, Sydenham and Ottawa.

Notice!
NEW LOCATION
Kenneth Campbell
INSURANCE AGENCIES
HAVE MOVED TO
329 CHURCH ST.
(Above Pittsburgh Paint)
TIES - AUTOMOBILE - LIABILITY - MARINE BONDS
PHONE WO 8-5511 RES. DIAL WO 8-1381

Going Places
Hints on Camping, Tips, Tots

By SHIRLEY AND BOB SLOANE

Frequently the mail brings individual travel problems which is typical of those of many other readers. In the next series of them herewith in the hope the answers will be of value all around:

(Q) "My husband and I love to take weekend outings in our car. But we stay home more often than we like because we can't afford the expense. We have a car the seats of which can be made up into comfortable beds and we would like to use it.

"Our problem is, where would be the proper place to park for the night when there are no camping grounds in the vicinity when night comes?

"To park in a secluded, wooded area off the highways would be nice but there is always the fear of intruders. Then, too, how can we keep the dew off the windows protecting too much attention from passersby.

"Would it be too bold to enquire as to just a few simple suggestions if we may park in back of his station? Of course, we would purchase gas before we actually left."—Mr. and Mrs. R. B. Woodcock (Ont.)

(A) These folks have given a good summary of the arguments which confront the car owner in search of approved camp grounds.

Unfortunately experience has been that an early start is always best with or without children, but especially with children as they are apt to be cranky or so of traveling, she'll be really hungry, wide-awake enough to say properly, and perhaps concerned with the process of choosing a restaurant.

Many children of this age are already sensitive to the ritual or process of getting your daughter fed and in breakfast may be important.

(Q) "A couple of years ago my sister and I went to a large city hotel. The doorman took our bags and carried them to the desk where we registered. How much would he expect for this service?

"How much would the bellboy expect for carrying our bags to our room? And what tip would be required if we requested low rates, understanding that we are for taking our bags down and hailing a cab for us?

"In a small hotel, where the proprietor takes a suitcase to the room himself, is it proper to offer him anything?

"In a private car on a train should the porter be tipped for carrying our bags and showing us to our reserved seat, and how much should he be tipped for taking the bags off the train?"—M. F., Brantford, Ont.

TIPS ON TIPS

(A) The doorman should get about a quarter for two bags and the bellhop the same or a bit more for two pieces. If there is a charge for the ice water, it actually goes into the bellhop's pocket so the tip is necessary, but if there is no charge, a quarter is plenty. He should not, of course, get a dime more for taking your bags down plus another quarter or dime for getting you a cab.

Never tip the proprietor or any executive employee of a hotel such as the assistant manager or desk clerk.

A station porter usually gets a regular fee of 25 cents a bag, depending on what part of the country you're in, plus a tip of at least ten or 15 cents a bag on top of that. A train or Pullman porter gets at least 50 cents a day per person.

(Q) "We have a two-month-old baby. What can we do for a vacation?"—Mrs. J. K., Syracuse, N.Y.

(A) Almost anything, if you'll just select a month. Most babies go off formula at about three months and have developed more of the alert characterizer was children and lost some of their infant helplessness. They are usually surprised at some of the changes that have taken place by three months.

Without the formula to worry about (assuming your doctor has approved regular milk by three months) you can make a rather pleasant auto tour equipped with a bassinet or car bed, bottle warmer, disposable diapers and a supply of baby foods. We've done it, and we can tell you that three months they can sometimes be considerably less trouble than at three years.

FILMS DEVELOPED the Super-Pak way COST NO MORE!
Mercury
SUPER PAK
Snaps
PLASTIC RINGS
Bound to be better
NEW LOW PRICE
7c Per Print
BRING YOUR WEEK-END ROLLS TO US FOR FINISHING
LATTIMER'S DRUG STORE
"Elizabeth Arden Beauty Centre"
PHONE WO 8-5549 WE DELIVER

Bridge St. WMS Hears Fine Talk On 'Evangelism'

The November meeting of Bridge Street W.M.S., was held in ladies' parlors on Thursday. Mrs. Denyes opened with the hymn "Lead On, O King Eternal" followed by prayer.

Mrs. McArthur read the minutes of October meeting and Mrs. Countryman gave her report on the finances.

Among other reports Mrs. Farnsworth, the Christian Citizenship secretary, spoke at length on the "Temperance Question," to get results, public sentiment must be aroused. Our work is handicapped through infancy."

She told that the Salvation Army in New York City, put up on display in the streets, a huge whiskey bottle, filled up in fine clothes, followed by a crowd of poor and emaciated, the down and out. This was explained by a caption "it is the children who pay the liquor bill."

TODAY FOR TOMORROW

"What we want for tomorrow, put in the minds of children of today." The National Temperance study course is on now. The lessons are put in the hands of public school children to be taught in our Sunday schools.

"It is hard for the adults to create an interest in Temperance work. The liquor interests are not idle."

Mrs. Finkle and Miss M. Young were chosen as the program for December.

The thank-offering was dedicated by Mrs. Davis.

Mrs. Houston conducted a fine devotional and Mrs. Riley sang an appropriate solo "Thanks Be To God," with Mrs. K. Bird at the piano.

Mrs. Schryver read a meditation on "Temperance" as essential to the late Miss Lazelle Brown.

Mrs. Hutchinson, the wife of the Rev. H. M. Davis, who introduced Mr. Berry, who spoke on the "National Evangelistic Movement."

EVANGELISM

"Evangelism," said the speaker, "is giving up ourselves; its aim is to acquaint ourselves with Jesus Christ so they come to accept Him as Saviour and Lord. There is a great upsurge in the world today and leaders feel this is the time to put on a campaign."

"Nowhere is there greater opportunity than in Canada, as the religious situation is different than in Britain or in the United States. The United church has the most strategic position with its 900,000 membership. The church should try to reconstruct its membership, all churches having the problem of nominal members.

FIVE ESSENTIALS

Mr. Berry then cited five essentials: "Seeking God primarily at church with attendance at the Sacramenta; Pray privately, and with one's family; Read the Scriptures intelligiently. It is absolutely by necessary to study the Scriptures; Witness in social contact and in one's daily work. The real witness is the witness of a life; A good Christian is a good steward. There is the consciousness of His presence.

POSSESSION FIRST

"The fresh must have Christ before it can offer Him to the world. Hence this period of preparation for the whole church, before the conference of 1939.

Thos. Hall graphically Mr. Berry brought the National Evangelistic Movement before the Auxiliary.

Mrs. Houston and Mrs. Denyes tendered deep appreciation to the speaker.

Misses Julia and Patsy Bradford gave a piano duet. Mrs. Davis pronounced the benediction.

A social half hour brought this splendid meeting to a close. Mrs. Houston's and Mrs. Campbell's group serving light refreshments.

This - - - and That

By HARRIET STEVENS

It is fitting that in the beginning, we make our introduction.

"THIS" is going to be your column and your response will be "THAT" — which results, "In the column yours — "THIS" is our challenge — and the "THAT" will be your comments. This invites us — so when we are over our introductions and the column matinees to its niche in your Ontario intelligencer, we want you to write us with your suggestions, your advice, your criticisms when deserving, and your encouragement when merited.

THIS WILL BE THAT and just what "THIS AND THAT" implies, We will tell you a little of this and a bit of that as we ramble here and there. Your column will contain items of news gathered from here to there. World shattering events will be included as to the every day happenings of human interest which are going on round about us. One day we may tell you about some distinguished person who is in our midst, yet still another day we may relate the heroism of some one's little boy or girl who saved the life of his or her puppy or kitten.

THIS AND THAT" will be a column for women but since it is an ancient custom for women to be of interest to men, we assure you that "THIS AND THAT" is neither meant nor intended to be exclusive. The world of women and men will be our beat.

We hope this brief introduction is the commencement of a pleasant and we trust mutually beneficial association. You will find "THIS AND THAT" in your Ontario Intelligencer every Saturday and Wednesday from now on. Look for it we will look for your comments.

King George H-S Assoc. Gives Tea

The King George Home and School Association gave a tea for the mothers of the kindergarten children at the school on Wednesday afternoon.

Mrs. J. Killedder, president of the Home and School Association and Mr. Cousins, principal, welcomed the guests.

Mrs. E. Hilton presented all with name tags.

After an interval of becoming acquainted Mr. Cousins spoke briefly and introduced Miss Malcolm, kindergarten teacher, who gave an interesting and informative resume of the aims and purposes of the program followed by the first school year of the children. Miss Malcolm also had some hints on how mothers could help the child adjust to school life.

ATTRACTIVE TEA TABLE

The tea table was very attractive with a centrepiece of autumn flowers and leaves. The small tables had dainty sprays of red berries.

Mrs. Morley Lovelace and Mrs. Lyle Ireland poured tea, and an enjoyable social hour was enjoyed by all.

Mrs. A. Mulvey won the prize for obtaining the most names of those present; Mrs. G. Anderson for the lucky name tag.

Those serving were Mesdames Hebden, Noakes, Hilton and Wannamaker.

Several of the senior girls entertained the children.

IODE TO SEND AID

TORONTO (CP)—The Imperial Order Daughters of the Empire will contribute $1,000 for relief in the British West Indies islands that suffered devastation during hurricane Janet last month.

DOUG WELBANKS
BUYS Right to SELL Right
NOW! Watch Monday's Prper
OK LOANS $25 to $1000 COMPLETE LOAN SERVICE

Modern Dinner Guests Put More Stress on Looks

By OLI DAUM
Canadian Press Staff Writer

TORONTO (CP)—The test may still be the taste but dinner guests today expect a more delicious looking dish than they did in grandmother's day.

The head chef of the largest hotel in the Commonwealth says any hostess can make a hit with her guests with a little time and patience.

Donat Perreault, a French Canadian born in Sherbrooke, has served patrons of the Royal York hotel here for 23 years.

APPETIZING DISH

His dinners are more elaborate than the average housewife would prepare but, he says, she can certainly make her spread every bit as mouth-watering.

One of chef Donat's most appetizing dishes is a mountain salmon decorated with glazed. This dish he usually uses a salmon weighing about 10 kg. It's sure to be the highlight of any dinner party.

Here's how to prepare it:

TO DECORATE SALMON

Prepare salmon parte: add to 1 tbls salmon enough butter to make firm paste; squeeze paste through cake decorator from head to tail on back of salmon and sides of fish to be decorated; allow a few minutes to set.

Insert boiled egg-white centred with half a glazed cherry into eye socket. Cut cucumber into glazed washed shrimp, olives or other small foods in a regular, attractive pattern.

TO GLAZE SALMON

Prepare glaze: into chicken stock chop meat, boiled egg-whites, onions, celery and mix with chopped ice. Add enough water to form stew; in separate pot mix 1 cup cooking gelatin with 1 gallon of water; pour into chicken stock mix-

Club Activities

TRINITY LADIES' CLUB

MADOC. — The October meeting of Trinity Ladies' Club was held at the home of Mrs. Earl Burnside, with a good attendance.

Following the business period the nominating committee was formed. Those on the committee are Mrs. Drinkwalter, Mrs. Fox and Mrs. Hulin.

The program arranged by Mrs. Hulin, was in keeping with "Thanksgiving." Mrs. J. Moon had the devotional period thoughtfully prepared. Mrs. Empey read a paper on the fine spoons, and this was followed by an article on "Celeriac" by Mrs. Moon.

Mrs. Carl Howse read an interesting story "A Day as a Minister's Wife."

Each member was asked to express her thoughts on "Thankfulness". Mrs. Brownson read two poems and Mrs. Ivor Hughes gave a reading on "Health". Mrs. Ashe concluded this part of the program with an article "Seven Reasons for Living."

After a lively contest, refreshments were served and a social hour was then enjoyed.

LOW OVERHEAD . . . MEANS LOW PRICES
BBC BELLEVILLE BARGAIN CENTRE
185 Front St. Dial WO 8-2060

REMEMBER
Wear a Poppy

The Army, Navy & Air Force Veterans
UNIT 201
ANNUAL
REMEMBRANCE DAY BANQUET
NOV. 11th — 6.30 P.M.
187 FRONT STREET
DR. AUSTIN WALTERS, Guest Speaker
OTHER DIGNITARIES
TICKETS AVAILABLE AT CLUB ROOMS OR FROM EXECUTIVE MEMBERS

SAVE ON DRY CLEANING WITH THESE
CASH & CARRY PRICES
75c 2 piece Men's Suits, Ladies' Suits, Dresses, Topcoats.
40c Trousers, Skirts (plain), Sport Shirts, Blouses, Ladies' Sweaters.
57 GRAHAM ST.
CLEAN-RITE CLEANERS

ASHLEY FURS . . . COLD STORAGE
294 Front Street BELLEVILLE 323 Coleman St.
— Announcement —
To enable us to give the best of service we are asking our Storage Customers to give overnight notice and your Storage Number, whether you are calling or asking for delivery of your furs.
Our plant at 323 COLEMAN STREET will be open throughout the Fall season. You may pick up furs directly at the cold storage plant.
PLANT HOURS: 9.00. to 12.00 — 1.15 to 5.30
PHONES— WO 2-4375 WO 8-8422
ASHLEY FURS
294 FRONT STREET 323 COLEMAN STREET

ADVICE To the LOVELORN

By BEATRICE FAIRFAX

YOU MUST TELL YOUR MOTHER RIGHT AWAY

Dear Beatrice Fairfax:

I am 13 years old, and I am going to have a baby. It is all over the school, and the boys and girls are talking about me.

Do you think I can marry if I go to Florida? Please tell me what to do. — L.C.

Dear L.C.:

At your age, you cannot get married in Florida or anywhere else, unless you have your parents' consent, and I certainly hope that will never give it. It would be not only a sad, but very unwise thing for a girl of 13 to marry anyone, even to your present circumstances.

There is only one thing for you to do, and that is to tell your mother about this right away, if you have not already done so, and let her help you. If you prefer, you could go and have a talk with your family doctor first, and let him tell your mother. Between you, you could plan together what would be best to do.

But do not talk with anyone else about it, least of all, any one of your school mates. I am very sorry indeed that this trouble of yours has become known to them, but it is very important that you do not discuss it.

Simply do as I have said, and go to your mother or your doctor at once. You need help, and you can help immediately.

GO BACK, IF YOU LIKE, BUT NOT ON A "STEADY" BASIS

Dear Beatrice Fairfax:

I went steady with Ken for two and a half months, during which time I went through heaven and hell. I am 17 and he is 18, and we were planning to get married eventually.

He is very unreliable and has a horrid temper, so about two weeks ago we broke off forever. However, I'll be called and asked me for a date, and nearly every one I have accepted. We had a nice evening, and he asked me to go back with him, promising to be more dependable. But he promised the same thing three months ago and never kept his promises.

Should I go back? I know I still love him very much—R.N.

Dear R.N.:

What I would suggest is that you go out with this boy whenever you wish but have it thoroughly understood that there will be no more "going steady" until he proves by his actions what he says. It would be very silly indeed for you to take up with him just when you have left him while feeling that you could not depend on his promise any more than you have been able to in the past.

So why not show a little independence in this matter and run your own terms for your friendship with him? If he is sufficiently interested in keeping your friendship to make a sincere effort to become a steadier, more reliable boy, all well and good. And if he doesn't make the effort, then I should think it would be quite clear that he didn't care that much — in which case, why devote yourself to someone you know isn't really interested in making you happy?

YOU'RE RUNNING THE RISK OF MAKING A FOOL OF YOURSELF

Dear Beatrice:

About a year ago, I went out a few times with a young man I'll call Mr. Z. I liked him a lot, and I thought he liked me, too.

Then suddenly, about six months ago, he stopped calling me and seemed to avoid me, so I decided he no longer liked me and began to go out with other boys. Meanwhile, my girl friend and Mr. Z had begun to see a lot of each other, and I thought she was the reason for Mr. Z and me breaking up.

A few weeks ago, one of the boys I had gone out with, asked me to a party and I said yes. Everything went fine for awhile, until one day when I happened to run into Mr. Z coming home from work on the bus. The only way he talked, he made it quite evident that he still liked me, but gave no reason for having neglected me in the past months.

I like my present boy friend very much, and my girl friend still likes Mr. Z even though she knows I still like me. My boy friend knows about Mr. Z and told me to have it out with him once and for all. I did make it plain to Mr. Z that he was playing with fire.

What can we do? — C.K.

Dear C.K.:

This is the biggest mountain I've ever seen made out of a very tiny molehill. Don't you really think you're making a huge effort to work up a full-fledged drama out of nothing? Or are you simply trying to bolster up the pride that got hurt when Mr. Z dropped you by telling yourself—and others—that he has been harboring a secret passion for you all this time?

To be quite frank, all you'd be doing if you took your boy friend's advice and "had it out with Mr. Z" would be to make a fool of yourself. What, for heaven's sake, is there to have out with him? Can't a young man with whom you once had some dates speak in a friendly way when you happen to meet without your imagining that he is pining away for love of you?

Simmer down, now, and be sensible. Let things rest as they are, and stop cooking up a big stew over them. Go out with your own boy friend and let poor girl friend and Mr. Z settle their own business. Nothing is up to you but to mind your own.

BEAUTY

By HELEN JAMIESON

THE ESSENCE OF BEAUTY (Part V — APPRECIATION SHARED)

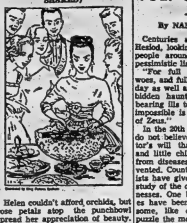

Helen couldn't afford orchids, but can polish up the purchase to spread her appreciation of beauty.

Not every woman can be beautiful in the accepted sense of the word. And, despite the fact that we have been brought up on the theory that everyone has equal opportunity, we all know that, actually, this isn't quite true. Therefore, it goes without saying, that there are many women who have no opportunities to revel in beauty which are denied to others. This does not mean that because a woman has a mink coat and sooth-ing, doesn't, that the mink-clad dame has the better of the bargain. MINK coats are very nice, but they never made a woman more beautiful than she is. They can make a woman feel, and look, more luxurious, it is true. But that's a different story. We're talking now about beauty—real beauty. And, as we have for several days, established the fact that beauty which can make a woman beautiful "in the eyes of the beholder" whether her features are up to standard or not, and one of them is a keen appreciation of beauty and her ability to share it with others.

Let us consider, for instance, a woman who lives many miles but fortunate enough to be able to hear the finest concerts. She may have a friend who also loves music but cannot afford to hear the best. Unfortunately, she wants to give her goon fortune. So what does she do? If she can, she invites her friend to an occasional concert and, if this is not possible, she buys a record of the music her friend will enjoy and presents it to her. The same goes for a good book. She reads it, passes it on to one who will also enjoy it.

Then there's the woman who is able to travel while her friends may not be so fortunate. We have in mind at the moment one particular friend who is in just such a position. She loves people and she loves to travel and, since it is a rare occasion when friends can accompany her on her journeys she tries to bring back to them all we the joys she has experienced on her journeys. She tries to bring back to them all the joys she has experienced on her own voyage.

Recently, for instance, she went on a trip to Honolulu. There she was entertained at a most glamorous cocktail party. One of the things which intrigued her most was a pandemonium which floated the petals of rare orchids. Beautiful! It was one of the loveliest sights Joan had ever seen. She could hardly wait to tell her friends at home about it—and share the experience with them. But, of course, she couldn't afford orchids. So—o at her next party she served punch with rose petals floating on the top. Everyone was intrigued and she told the story of her Honolulu cocktail party—and, surprisingly, but with a genuine effort to share her experience. Helen has a wonderful reputation as a hostess —not because of the fact that she has entertained many friends but because she tries to share her experiences with them.

She never speaks superciliously of her travels, but in every way possible she tries to share her delights — whether they encompass food, drink, music, lore or whatever-you. Her friends never refuse an invitation to a party. "She's marvelous," they say. "And SO beautiful!" Helen's not beautiful at all—not in the accepted sense. But those who enjoy her warmth and appreciation of everything that is beautiful—feel that she is. And that's all that counts.

For Parents Only

Immunize Your Child

By NANCY CLEAVER

Centuries ago a Greek writer, Hesiod, looking upon the illness of people around him, wrote these pessimistic lines:

"Disease, indeed, lurketh earth's woes, and full the sea; and in the day as well as night diseases unbidden haunt mankind, silently bearing ills to men . . . so utterly impossible is it to escape the will of Zeus."

In the 20th century, many of us do not believe that it is the Creator's will that men and women and little children should languish from diseases which can be prevented. Countless research scientists have given their lives to the study of the cause of various sicknesses. Their quest has been to see to have been conquered, although some, like cancer, still in part puzzle the most brilliant of doctors.

(We are apt to take the disappearance of the terrible scourge of smallpox for granted. For grandad, so seldom do we see a face disfigured by deep pox marks from this disease. Once it was the most dreaded of all diseases. It swept cold and death of the population at one time. Smallpox is a "killer," and we don't like to still see our in Canada. There is no natural immunity against it. People of any age can catch it.

VACCINATION

Before he reaches his first birthday, every child should be vaccinated against this germ. This is usually done during the second year. It leaves only a small scar if it "takes." If it does not "take," there is no scar and the individual continues to be susceptible. Vaccination should be repeated in each case and again after seven years.

Triple toxoid is a preparation which combines whooping cough and diphtheria and tetanus toxoids. Immunization is a matter of taking to a clinic or a doctor. It provides protection against diphtheria and lockjaw, or tetanus, and partial protection against whooping cough.

Diphtheria is more apt to attack young children and is, too, a killing disease. Even when a patient survives it, often it leaves serious nerve and heart complications. Tetanus or lockjaw sometimes follows puncture wounds or other injuries. Triple toxoid is a protection against these diseases. A "booster" dose to re-enforce its effectiveness is needed to continue the strength of the protection as the years pass.

In the case of whooping cough, the vaccine provides about 80 per cent protection. If the disease is contracted by a child who has been given this treatment, it is much milder and is otherwise would have been. As this communicable disease is one which is apt to attack babies and very young children, the vaccine should be given at or before the baby is six months old.

School-age children may not be so sick with whooping cough as the little ones, but it is a long drawn out disease. The sleep of the whole household is apt to be broken by the distressing sound of a child "whooping." For maximum immunity, toxoid doses are given up to school age.

To emphasize the importance of parents protecting their children from smallpox, diphtheria, whooping cough and tetanus, National Immunization Week is observed throughout Canada. Doctors, clinics, school nurses, departments of health, as well as newspaper and radio, bring this vital duty to the attention of fathers and mothers. Do not neglect to act in this matter! Do all you can to help your child escape these diseases.

(Copyright)

Wife Preserves

Unsightly spots on wallpaper can be removed by an application of cornstarch and water paste. Let it dry, then brush off.

Mother's Helper

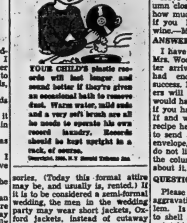

FOUR CHILDREN plastic records will last longer and sound better if they're given a occasional bath to remove dust. Warm water, mild suds and a very soft brush are all he needs to operate his record laundry. Records should be kept upright in a rack, of course.

Reprinted from W. F. Bennett Publishers Ltd.

GOOD MANNERS

By MRS. BEECHMAN

SIMPLE, INFORMAL OPEN HOUSE FOR WEDDING ANNIVERSARY

Dear Mrs. Beechman:

My parents' Twenty-fifth Wedding Anniversary is next month. I am inviting the relatives for supper at 5 o'clock. Then I would like to have an Open House for friends beginning at 8 O'clock.

(1) Could I send invitation cards to friends for the Open House?

(2) Our house is very small. Is it necessary to decorate the room in which the party will be held?

(3) Some suggestions, please, as to how to receive the guests?

(4) At the Open House must I serve a lunch or can I just serve the Cake?

(5) What do I do to entertain the guests? — D.R.

(1) If your party is to be just an informal gathering, and if you are not inviting many guests, you may properly invite them by telephone or by telephone. Or you may invite those who live near by either verbally or by telephone, and write notes or cards of invitations to those farther away.

(2) Not necessary to decorate the room, doubtless convenient or practical to do so with the small space. The only decoration might be the centerpiece of the table where The Anniversary Cake is to be.

(3) I suggest that you stand near the door to receive the guests with your father, and that opposite you "the bride and groom" stand to-gether (the "bride" has the right of the "groom") to greet and welcome their guests. As you may imagine (as I am sure they will be), your mother and father open the gifts as it is handed to them, if there is time, or later, when it is convenient. The gifts should be opened at the Anniversary Party, and the Anniversary Cake cut and eaten ceremonially.

(4) You may, if you wish, at the hour, serve a lunch. The Anniversary Cake (make an important feature of this), and a cold beverage (or some kind for the toasts "To the Bride and Groom," then you may offer if you wish, and, perhaps, for nibbling, nuts, potato chips, mints, or some simple thing. You may find them, silver dragees, as Anniversary candies.

(5) Feature the memorable ceremony of the Cutting-of-the-Cake, and have the guests respond with "The Bride Cuts the Cake" as your mother's and father's appreciative comments about both. And you can be sure that the guests at a Wedding Anniversary Celebration will want to do a lot of reuniioning, about "old days and new"!

ATTIRE OF MEN IN THE WEDDING PARTY

Dear Mrs. Beechman:

1. Can daughter is to be married in church at 11:30 in the morning. She is to wear a wedding gown and veil. What do the groom, best man, and ushers wear? May bouquets suits be worn?

2. The reception will take place at 7 o'clock in the evening. When does the bride remove her veil?

— R.

1. What the men in the wedding party wear depends on the degree of formality of the wedding. That is, if the bride is planning to have a strictly formal wedding, the men wear cutaways and striped trousers and appropriate formal accessories. (Today this formal attire may be, and usually is, rented.) If it is to be considered a semi-formal wedding, the men in the wedding party may wear short jackets, Oxford jackets, instead of cutaway coats; the other items the same as for formal attire. For a small, very informal church wedding, the men in the wedding party may wear dark blue suits, even when the bride wears a wedding dress and veil.

2. The bride wears her veil during the receiving, which is the receiving reception, just as to the morning ceremony. She removes her veil when, at the end of the reception, she goes to change to her going away clothes.

FLOWERS THE TABLE EXPENSES OF BRIDE'S FAMILY

Dear Mrs. Beechman:

Our Lodge is about to doing the catering for the wedding banquet for one of our members' guests, and we would like to know who provides the flowers for the tables— our Club or the bride's parents? During the summer we catered for a wedding banquet, and then used flowers from our own gardens. But in this season flowers would have to be bought, and we should be thankful to feel that this is not our responsibility. Could you please tell us the table-decorations that would be suitable for this occasion? — Club Member

Your Club should indeed not be responsible for paying for the flowers to be used for the decoration of this design for each table. The responsibility of the bride's parents, and you should ask them if they would prefer to provide the flowers from their florist, or if your Club should itemize this expense with the other expenses. Very often, instead of flowers, only greenery is used for center-pieces; for example, a wreath or other structure of this design for each table, is less expensive than flowers, of course, and very decorative.

Readers' Saturday Column

As Conducted by Mary Moore

QUESTION:

Have been following your column closely and want to tell you how much I enjoy it. I wonder if you have a recipe for beet wine.—Mrs. P. A. Woods.

ANSWER:

I have to admit defeat on this Mrs. Woods. Ever since your letter arrived last month I have had enquiries out but without success. Perhaps some of our readers will come to the rescue. I would have written to you by mail if you had enclosed your address. If and when I hear I'll print the recipe here, but would prefer you to send a stamped self-addressed envelope, as many of our readers do not like to see their recipes in the column, and I'm not happy about it.

QUESTION:

Please help me with this most aggravating and frustrating problem. Is there any possible way to salt baking-a-cooked egg without taking any part of the white, and so spoiling the appearance of the egg? The white seems to draw the salt to the shell? I have tried every way I can think of to overcome this trouble. I may add that I cook the eggs under boiling point to avoid the dark edge discoloration. My warmest regards—Amy A.

ANSWER:

I think the basic trouble is that your eggs are new laid and only 1 or 2 days old. This is the rule for

HARD-COOKED EGGS:

(1) Cover eggs in saucepan with cold water. Bring quickly to boil. Remove from heat, cover pan, let stand off heat from 20 to 25 minutes. (Soft cooked eggs require 4 minutes off the heat.) (2) Bring water to boil in covered pan. With a spoon lower room-temperature eggs into boiling water. Reduce heat to very low and keep water simmering for 18 minutes. Eggs should be boiled by both methods once or twice to "settle" them. Cold water quickly and shrinks the white away from it shell and of course prevents yolks darkening.

QUESTION:

I am a university student's wife and therefore live on a fairly limited budget. I recently read where you send information on economical hints and cooking recipes. Could you possibly send me this printed matter?—Hazel M.

ANSWER:

I have mailed to you five re-

leases which are economy-minded and which I am sure will help. I have another idea for you girls who must watch the pennies. I bought a 3-lb fresh ox-tongue for 59c last week and will tell you how I cooked it. It is the cheapest fancy meat I know and a great favorite.

BOILED OX-TONGUE

(1) Tongue is pickled soak it in cold water 1-2 hour.) Place tongue in large kettle, cover with cold water and add 3 onions and 4 carrots peeled and sliced, 3 stalks of celery cut up, 4 whole cloves, 4 pepper berries, 1-2 bay leaf. (If tongue is fresh add 4 teaspoons salt.) Cover closely and heat just to boiling, lower heat at-once and simmer tongue until tender—about 3-4 to 4 hours. Cool the tongue in the cooking liquid until it may be handled then lift out, remove peel off tough outer skin and trim off roots and little bones. Slice tongue lengthwise, but with tongue resting on its side. Drawn butter sauce makes a good with tongue for those who care to make it. Remaining tongue is delicious cold are potatoes in parsley cream sauce and steamed shredded or buttered cabbage.

I will keep all of you economy-minded girls in my mind and give recipes especially for you from time to time.

Brides

PLATED STOCKS IN PRISON

DENVER (AP)—O. E. Stephens, Denver gambling figure known as "Smiling Whitey," played the stock market daily while he was an inmate of the Colorado penitentiary, a stock broker testified Thursday. J. H. Myers, who said he handled Stephens' investments from 1934 to 1946, said he telephoned Stephens each day and that a day at the prison from 1939 through 1941 to discuss investments in commodities and stocks. Stephens was serving a seven-year term for assault.

Wallbridge

WALLBRIDGE. — Congratulations to Miss Muriel Massey and Mr. Raymond Bonistel, who were married on Saturday, October 29, LOBA catered to the reception in the Orange Hall, Wallbridge, to 60 guests.

Glad to report Mrs. Dorothy Wannamaker is improving. She is at present time convalescing with relatives in Stirling and hopes to return home shortly.

A number from this community attended the turkey supper held at Aikens' appointment.

Mr. and Mrs. Ross Pound and son, Dale, were Saturday night guests of Mr. and Mrs. Frank Harris.

Hallowe'en party was well attended on Monday night, held in the school house. Prizes were awarded to the best dressed. Refreshments were served by the ladies.

The annual school speaking contest from different sections was held in the Orange Hall, Wallbridge, on Friday night, with over the largest crowd, ever present.

Reeve Harry Morrow was chairman. The judges had a difficult time in choosing the best speaker. Marlene Garrison was chosen from Wallbridge school. Patricia Wannamaker came third out of the seven juniors who spoke. All are quite proud of the Wallbridge school girls. The first two speakers in the senior room were chosen. Congratulations also to all the teacher who did so well.

SHOWER

Mrs. Cecil Smith entertained about twenty ladies recently in the afternoon to a cup and saucer shower in honor of Miss Muriel Massey, who was married on Saturday, last.

Muriel thanked all for their gifts and invited them to visit her in her new home.

Mrs. Hudson Ketcheson put on a contest which was enjoyed by all.

Mrs. Smith and Mrs. H. Ketcheson served refreshments.

If you need $150, $200 or more visit or phone

COMMERCIAL CREDIT PLAN LIMITED

177 Pinnacle St. - Belleville - Dial WO 8-6441

COMPARE THESE RATES!			
Cash You Get	Monthly Payments To Repay In 12 Mo.	In 18 Mo.	In 24 Mo.
$150	——	——	$14.18
200	——	$15.57	18.91
300	——	23.33	28.37
500	——	38.91	47.28
750	$68.93	57.36	69.92
1000	65.34	76.38	93.11

If you are temporarily short of cash visit us today. Or better still, phone ahead so cash can be waiting for you when you arrive. You'll like the friendly, private way Commercial Credit Plan people handle your problem. Chart at the left shows our charges are reasonable.

Fast, Private Service

JOHN B. HUME

BUSH'S AMBULANCE SERVICE

REFRIGERATED — AIR CONDITIONED

FIRST AID EQUIPPED

Phone WO 8-5588

OPERATED BY

BELLEVILLE BURIAL COMPANY

FUNERAL HOME

37 CAMPBELL ST.

Interested In Remodelling?

Don't Miss This Exhibit!

Thurs., Friday and Saturday

Nov. 10, 11 & 12

See this amazingly complete travelling house . . . packed with remodelling ideas and products. Attendants will be on hand to answer your remodelling questions and give helpful suggestions. If you are thinking of building and remodelling don't miss this display.

FREE DESIGNS OF HOME INTERIORS AND HOBBY FURNITURE PIECES.

BEAVER LUMBER

COMPANY LIMITED

101 CHURCH ST. DIAL WO 8-6395

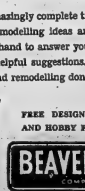

"blue coal

THE WORLD'S FINEST ANTHRACITE

COLOR MARKED FOR YOUR PROTECTION

CUSTOM CURBED AND STRIPED

HARRY SMITH

ICE AND FUEL

183 Pinnacle St. Dial WO 8-7918

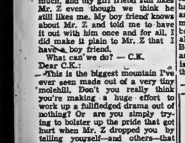

There's no waiting for the calendar when you order your clothes. Just circle the date on your calendar and you can count on our friendly delivery man to be there with the goods. For on-the-dot delivery service . . . plus clothes finished just the way you want them . . . call us at WO 8-6407.

FOR DELIVERY SERVICE YOU CAN RELY ON:

CITY CLEANERS & DYERS

160 EAST MOIRA ST. DIAL WO 8-6407

BILL LYNCH Proprietors ROY JOHNSON

WHEN I LEFT HOSPITAL

After a serious illness, your body needs building up. A good reconstructive tonic helps!

Wampole's Extract of Cod Liver contains important sensitive vitamins D, calciferol, phosphorus, iron, quinine and malt — that help recovery. It stimulates appetite — helps regain lost weight. Builds up body resistance against relapse or further ills . . . Take it regularly! Be pleased! No oily taste.

WAMPOLE'S EXTRACT OF COD LIVER

at all druggists—ONLY $1.35

MOTHERS! look for Wampole's daily VI-CALCIUM 12 vitamin-mineral capsules — especially formulated for growing children—prescribed for adults too—60 days' supply $1.95

Moira

MOIRA. — Mr. Wesley Farrel and son, Douglas, spent three days at Ottawa Fair, last week.

Mrs. Wallace McInroy spent a few days with her daughter, Mrs. Hugh McMullen and Mr. McMullen of Belleville, last week.

Mr. and Mrs. Charlie Lough, Spelingbrook, were Sunday dinner guests of Mr. and Mrs. Angus Mumby.

Congratulations to Mr. and Mrs. Lorne Mumby on the birth of a baby girl at Belleville hospital.

Mr. Milton Thompson and Mr. Francis Thompson returned home from the West last week.

Mr. and Mrs. Jim Hughes and children, Trenton, spent the week-end with the latter's parents, Mr. and Mrs. Gilbert Thompson.

Mr. and Mrs. Wesley Farrel, Douglas and Gordon were dinner guests on Sunday of Mr. and Mrs. Norman Wall, Stockdale.

The Moira public school held their Hallowe'en concert on Friday evening at the school with a good crowd.

Mr. and Mrs. David Mumby and children spent the past week holidaying at Pembroke.

Mr. and Mrs. John Holden and family spent Sunday with Mr. and Mrs. Earl Smith and Mr. and Mrs. Herman Holden at Bloomfield.

MOIRA W.A.

The Moira W.A. met at the home of Mrs. Milton Vandewater for the October meeting with a large attendance.

The vice-president Mrs. Ross Ketcheson presided over the meeting which was called to order at two o'clock.

Business was discussed, Convener, Mrs. Gordon Foster, took charge. A reading by Mrs. Frank Emerson, "Prayer at the End of a Rained Day", also by Mrs. David Mumby with guitar accompaniment; reading by Mrs. Ross Ketcheson "Haven't Got Time"; piano solo by Mrs. Lorne Vandewater "In the Sweet Bye and Bye".

The topic given by Mrs. John Farrel "Mrs. Jones" followed by a reading by Mrs. Earl Thompson.

Gifts were presented to four new babies that were present.

Thanks were tendered the hostess.

Refreshments were served by the hostess and helpers.

Arden

ARDEN—Mr. and Mrs. William Steele spent the weekend with Mr. and Mrs. Harry Grondde now in Kingston.

Mr. and Mrs. Grant Loyst and son, also Mr. North of Toronto, visited the former's parents, Mr. and Mrs. Orland Loyst last week.

Mrs. Bert Barr and son, Billie, called on friends in Tamworth, on Thursday.

Mr. and Mrs. Robert Craig, also Mr. Reggie Loyst of Napanee recently visited their father's motor, Mrs. Gladys Loyst.

Mr. Nathaniel Gendron visited friends in Belleville on Monday.

Mr. and Mrs. Gerald Loyst also Mr. and Mrs. Donald Steele called on friends in Tweed, Saturday.

Mr. Elwood Loyst of Oshawa, spent a few days with his parents, Mr. and Mrs. William Loyst.

Mrs. Rose Nugent is spending some time with friends in Kingston.

Mrs. Laura Martensen is spending some time with friends in Belleville.

Mr. and Mrs. Mervin Kellar also Mrs. Hattie McFadden of Mountain Grove, called on friends, here on Monday.

Mr. and Mrs. Patrick Sweeting of Toronto, spent the weekend with the latter's parents, Mr. and Mrs. Charles Gaylord.

Mr. and Mrs. Stanley Loyst spent Friday evening, the guest of Mr. and Mrs. Everett Scott.

Mr. Gerald Inglis of Tweed, visited friends here last week.

Mr. and Mrs. Harold Kellar have returned home from a trip to Sudbury.

Mrs. Christopher Hawes spent the dinner hour with her mother Mr. Nellie Woodcock on Tuesday.

Miss Freda Fistler of Oshawa, spent Sunday with her parents, Mr. and Mrs. Wilmer Fistler.

Northport

NORTHPORT — Mr. and Mrs. Howard Smith enjoyed a motor trip to New York City last week. En route they spent a night with Misses Myrtle and Edith Hough, Syracuse, also Mr. and Mrs. Lloyd and Corinne, spent the time with their grandparents, Mr. and Mrs. McGaw, Greenbush, during their absence.

Mr. William Creeper is spending some time with Mr. and Mrs. Elliston Rose, Belleville.

Mr. and Mrs. N. Montgomery and Judy, also Belleville, were recent guests of Mr. and Mrs. R. Barker.

Mr. and Mrs. Fred Kotchepaw were guests of Mr. and Mrs. Arthur Gayler, Belleville, on a few days last week.

Mr. and Mrs. Harold Barker, Mrs. Waller Buggles and Janice were guests of Mrs. Charles Peck, Big Island, on Sunday evening.

Miss Caroline Crawford, Belleville, was a guest of Miss Elaine Mallette, Little Lynda Lee Thompson, Bloomfield, a guest of Miss Nancy Sills and Miss Nancy Gordon, Demorestville, guest of Mrs. W. Ruggles, all took part in the Hallowe'en parade on Monday evening and had an enjoyable evening. Little damage was done.

Mr. and Mrs. Ross Gordon accompanied Mr. and Mrs. C. Cox, Belleville, and spent the week-end near Bancroft.

Mrs. and Mrs. J. Collier have sold their home here and expect to move to Wellington in the near future. Mrs. Collier has been a willing and active worker in all church organizations and will be greatly missed.

Mr. and Mrs. Harold Elmy and Stephen of Belleville, were the guests of her parents, Mr. and Mrs. Harold Sills on Sunday.

Mrs. M. Belnap is visiting relatives in Belleville and Trenton.

Mr. and Mrs. Donald Ketchepaw and children were guests of her parents, Mr. and Mrs. W. Bowerman, Big Island, on Sunday.

Miss Ruth Wallbridge, Mrs. B. Barker, Mrs. Harold Barker and Mrs. Fred Kotchepaw attended W.M.S. at Wallbridge Valley.

Mr. and Mrs. H. Mills, Tommy and Barbara Jean spent Monday evening with Mr. and Mrs. Lorne Vallieau, Woodville.

Mrs. Florence Smith has been spending some time helping care for her father, Mr. T. Potter, who is seriously ill in Demorestville.

Centenary

CENTENARY — Several young people attended a charivari for Mr. and Mrs. Douglas Skinkle on Tuesday night.

Mrs. Roy Thrasher attended the Wesley bazaar held in the Tabernacle Church on Wednesday.

Mr. and Mrs. R. C. McLeod were recent Sunday dinner guests of Mr. and Mrs. Edgar Ray.

Mr. and Mrs. Lloyd Pearson entertained Mr. and Mrs. Ross Marshall and boys on Saturday Sunday.

A good number from Centenary attended the anniversary service in Wesley Church Sunday.

Miss Peggy Sargent, Miss Donna Ray and Miss Doreen Hollowell were among those receiving their Grade VIII Royal Conservatory Commencement exercises held on Friday night.

FAREWELL PARTY

On Wednesday evening the home of Mr. and Mrs. Edgar Ray was the scene of a gathering of friends and neighbors to honor Mr. and Mrs. Hugh McLeod, who have recently moved to Canniffton.

Community singing was enjoyed by all. Mrs. Harold Hancock and Eileen contributed a piano duet, and Mrs. Stanley Harder gave a reading, "Old Friends."

An address of appreciation was read and they were presented with an occasional chair and a table lamp on behalf of the community.

Refreshments were served and a social time was enjoyed with Mr. and Mrs. McLeod.

6th Sidney

6TH SIDNEY — Weekend guests of Mr. and Mrs. Alton Sine were: Mrs. Sine, Mrs. Mother and sister, Mrs. Morton, and Mr. and Mrs. Morton, Belleville.

Mr. and Mrs. Howard Dafoe and Mr. and Mrs. Ross Dafoe attended the Gilead church services Sunday morning at Gilead and spent the dinner hour with Mr. and Mrs. Wilfred Dafoe.

Mr. and Mrs. Edison Sine and family were Sunday in Marmora, having dinner with Mrs. Lewis Phipps and supper with Mr. and Mrs. W. McIntyre.

Mr. and Mrs. Earl Dafoe and Shelley called on Mr. and Mrs. Lawrence Dafoe, Sunday.

Mr. and Mrs. Harley Sine and Grenville spent Saturday evening with Mr. and Mrs. George Clare, of Thurlow.

Mr. Gordon Carr and Miss Isabelle Galbraith spent Sunday evening with Mr. and Mrs. Charles Carr.

Mr. and Mrs. W. Gray were Sunday evening callers of Mr. and Mrs. Lawrence Dafoe.

Brookdale farm forum met at the home of Mr. and Mrs. Ken Faul on Monday evening. The subject of the discussion was "The Teacher Shortage Throughout Canada."

Mrs. G. Pollard is spending a few days in Oshawa.

Mr. and Mrs. Wallbridge, Mountain View, spent the Sunday supper hour with Mr. and Mrs. Charles Carr.

Scoharie

SCOHARIE — Mrs. Alan Baxter kindly opened her home on Thursday for the Evening Auxiliary of Bloomfield United Church.

Miss Norma Foster received word on Friday evening of the death of her aunt, Mrs. Jack Ross, in Toronto. On Sunday Mr. and Mrs. Plaine Foster, Mr. Theodore Foster, Miss Norma Foster, Mrs. Ronald Foster and Rhonda motored to Toronto to be with their cousin, Mrs. George Hunt. Miss Foster remained for the funeral on Monday afternoon. They also visited their grandmother, Mrs. David Irish, Mr. Ross' mother, at Queen Elizabeth hospital.

Larry Moore was a week-end guest of his cousin, Roger Hobson. Ross Foster was a Saturday night supper guest at the Hobson home.

Mrs. Bessie Leavitt and Miss Fay Leavitt and Ross Foster attended the 4-H Club's "Achievement Night" at Prince Edward Collegiate, Saturday night.

Mr. and Mrs. William McGee and Mrs. Hugh Stone were Sunday guests of Mr. and Mrs. Lyle Lewis, Wooler.

Mr. and Mrs. Alan Baxter, Lindsey and Jean attended anniversary services at Trenton United Church on Sunday and were the guests of her mother, Mrs. Walter Scott.

Shannonville

SHANNONVILLE — Wednesday evening gallery of Dr. E. E. Sandwell, Mrs. Lillian Curl and Miss Mildred Eckardt were: Mrs. Meta Yeomans and Mrs. E. Shangraw, of Colebrook.

Mr. and Mrs. Arthur Houston were tea hour guests on Saturday of Mr. and Mrs. Lyle Thompson, Mr. Stanley Grills and Mrs. Grills, of the second concession of Thurlow.

Mrs. Frank Doxtator has returned home from Belleville Hospital and is progressing favorably.

Mr. and Mrs. Saul McFarlane have taken up residence in the village.

Mrs. Elgin McCallister was a Sunday guest of Mrs. Lyle Everett Stratton.

Mrs. Allan MacDonald is ill at the home of her daughter, Mrs. Les Grills. Her many friends hope she will soon be feeling better.

Mrs. Ann Bonter of Mrs. Mrs. Gerald Sager at Belleville General Hospital on Sunday; a brother for Brian, Wayne and Judy.

Sunday guests of Mr. and Mrs. Stanley McDonald were: Mr. and Mrs. Clayton Osborne, Corbyville.

Mrs. Robert Kincaid has returned home from an extended visit with her daughter, Mrs. Lewis Cummings, Yeomans and family, of Corbyville.

Mrs. Walter Rose, of Kingston, is spending a few days with her sister and brother-in-law, Mr. and Mrs. Everett Stratton.

Sympath ± ETAOIN MM Sympathy is extended to the family of Mrs. Alvin Pickell, whose death occurred at the Kingston Hospital, after a lengthy illness. The funeral service was held in Shannonville from Belleville Rural Company Funeral House. Interment took place in Riverview Cemetery, Shannonville.

HALLOWEEN

Pupils of Shannonville Public School enjoyed a Hallowe'en party in the school on Friday evening. Prizes were given for the best costumes and treats were supplied by the pupils, who all report a good time.

On Monday night a masquerade party was held in the local hall sponsored by the L.O.L. 242. A large number were in attendance.

The kiddies were out in full force for their annual calls and characters of all kinds were represented including cowboys, cowgirls, witches, hobgoblins and many others. It was either a trick or a treat when the homes were invaded. The children received a good supply of treats, peanuts, kisses, fudge, apples, oranges and other good things.

Prizes were played but none of a very serious nature.

Wellington

W. S. FIELD DAY

WELLINGTON — The Wellington high school held its annual field day on October 27th, and completed it on October 28th. The only disappointing thing was that Don Simpson, a senior, chipped a bone in his wrist and gave it a severe spill while doing the high jump. All pupils tried hard and results showed some close competition.

WINNERS

The following were winners:

Girls

Junior champions — First, Neil Hallcorn; second, Helen Holmes; third, Mabel Marshall.

Intermediates—Champion, Carol Marvin; second, Carley Cleave; third, Shirley Miller.

Seniors—Champion, Keith Traynor; second, Patricia Ward; third, Colleen Yandt.

Boys

Juniors—Champion, Leon Bryant; second, Michael Walsh; third, Larry Huff.

Intermediates — Champion, Wayne Tripp; second, Daryl Mercer; third, Ted Foster.

Seniors — Champion, Ron Snider; second, Ken Wright; third, Bill Pettingill.

Dr. and Mrs. Murie, of Hamilton spent the weekend in town and attended the wedding on Saturday of her brother, Mrs. Elizabeth Smith and Mr. Wilfred Nind.

Mr. and Mrs. William Adams have their aunt, Mrs. Janet Reddick, of Aubrey, Quebec, staying with them this week.

Mr. and Mrs. Frank Shalie, of Wallace, were weekend guests of Mrs. Frank Harris.

Mrs. Ida Hollowell returned home from Trenton hospital on Monday after being a patient there for some time. Mr. Harris fell and hurt his shoulder which necessitated an operation.

About 47 women started work at the Canners Seeds packing peas on Tuesday.

Mr. George Bailey attended a fruit growers' meeting in Hamilton on Friday.

Mr. and Mrs. William Adams spent the weekend in Campbellford, the guests of their son, Mr. Floyd Adams and family.

Mr. and Mrs. Mac Greer spent a week visiting friends in Strathford and Suffolk.

Mr. and Mrs. John Sherwin and family returned to their home in Racine, Wisconsin, after attending his mother's funeral. They spent a week with his sister, Mrs. Earl Ashley and family.

Miss Dorothy Collins spent the weekend with Mr. and Mrs. Jack Ogilvy.

Mr. and Mrs. Jack Adams are leaving Friday on the S.S. "Saskonia" for England where they will visit relatives for some time.

Mr. and Mrs. Clifford Chenhall and boys were Sunday dinner guests of her parents, Mr. and Mrs. George Bailey.

Weekend guests of Mr. and Mrs. Ben Bishop were: Mr. and Mrs. R. N. Chenhall of Wooler, Mr. and Mrs. William Prentice of Chester, Nova Scotia.

OUT OF CAR

Little Douglas Covert, two-and-a-half year old son of Mr. and Mrs. William Covert, Gilead, had the misfortune to fall out of his father's automobile on Monday evening. The Covert family, with Mr. and Mrs. Lawrence Covert, were returning home from Wellington when Douglas decided he wanted to sit in the back seat with his grandmother. The door handle must have hit the door handle for the first thing they knew the little boy was lying on the road out on his head.

Fortunately his father was driving slowly. They rushed him back to town to Dr. Bayley, who sent him to Dr. Picton for X-rays. No bones were broken, but Douglas received several bodily cuts on the head and was badly shaken up.

Rawdon

Y.P.U. ENTERTAINS

RAWDON — Rawdon Circuit Y.P.U. entertained Stirling Y.P.U. on their home grounds, Rawdon Pleasant church hall.

Mr. Ralph Johnson presided and welcomed the guests. A missionary worship service was given by Shirley Hubbs and Joan Hubbs as part: Messrs. Bryce Philp and Grant Richardson and Misses Marlene Moorcroft, Marjorie Eva Ketcheson and Diane Stevenson.

Miss Marilyn Parks, Foxboro, gave a travelogue, which all enjoyed.

Mr. Craig Watson conducted the sing-song and games followed by refreshments and votes of thanks for hospitality and program.

Mr. and Mrs. Vincent Ryan, Cathy and Linda, of Tweed, were recent guests of Mr. and Mrs. John Ryan.

Miss Evelyn Bailey, Peterborough, spent the week with relatives at Harold, Ontario.

Mr. and Mrs. Albert Hubbs and family, Mrs. Lloyd Cooney and Mrs. Lorne Hubbs, Grass River Valley W.I. Hallowe'en party.

Mr. and Mrs. Clifford Sine and Doris spent Sunday with Mr. and Mrs. Earl Ruttan and Marie in Kingston.

Mrs. Carleton Potts will be hostess on Wednesday, November 9th, for a late meeting of the W.M.S. and W.A. Mrs. Burton Sharpe will be in charge of the program and the Keyword for roll call will be "Thanks."

Mr. and Mrs. Burton Sharpe and Mr. and Mrs. Ken Weaver attended Eagle Lake anniversary on Sunday evening.

Mrs. William McKenzie and daughter Hazel of Burnbrae, spent a recent Sunday with the Spencer family on the occasion of the birthday of Mrs. G. F. Spencer.

Mr. and Mrs. Sid Williams and Mr. and Mrs. Ronnie Williams spent Sunday with Mr. and Mrs. Frank Emerson, Moira.

Mr. and Mrs. Harry Ketcheson, Bethel-Zion, spent Sunday with the Board family and attended the baptismal service of their niece, Jeanette Frances Board, daughter of Mr. and Mrs. James Board of Mount Pleasant — Rawdon United Church, with the Rev. W. G. Fletcher officiating.

CITY FIREFIGHTERS HELPED

The World Food and Agriculture Organization has completed ten years of service and a story has been written giving a good tell how this organization helped the fishermen of Ceylon to help themselves by providing them with their own outboard motors.

Ceylon, an island facing grim starvation have been given assistance such as new hybrid corn, introduced into Europe and this increased the yield by twenty-five million bushels.

In countries where wheat is scarce a low cost flour has been manufactured from fish. Children who were suffering from tropical diseases have been given special protein food and skim milk products.

Then, too, insecticides and spray materials have been distributed and still there is a great deal more to do in the years ahead.

Mr. and Mrs. Jack Sharp spent a recent week-end with Mr. and Mrs. Harry Keating, of Marmora.

Mr. and Mrs. Ken Dunkerley, of Sidney, Mr. and Mrs. A. Yonkman and Tony were recent guests at the home of Mr. and Mrs. Cecil Nelson.

MT. PLEASANT W.M.S.

Mount Pleasant Sunbeam Mission Band conducted the church service in charge of Mrs. Ralph Johnson presiding.

Miss Dail Jeffs presided and read a poem, "Thanksgiving." All sang "Jesus Loves Me."

Business was carried out and it was decided to have another Mission Band meeting at the church hall next month and again at 11.15 a.m.

The study meeting gathered by Allen Fletcher and Kalvin Sharp and was over 52.

Mr. Burton Sharpe conducted a study chapter. Piano solos were given by Miss Gail Scott and Miss Diane McAdam. Miss Carol Sharpe read a selection and Miss Brenda Williams gave a Hallowe'en presentation.

Grant Richardson and the service closed with "The Wise Kay and Thee Learning."

Miss Beth Bonisteel spent a few days with Mr. and Mrs. Raymond McCaskill lately.

Frankford

FRANKFORD — Miss Beverly Acton of Belleville, spent the weekend with her parents, Mr. and Mrs. Dick Acton.

Mr. and Mrs. Gordon Murphy, of Lindsay, spent the weekend with Mrs. William Rankin.

Mr. and Mrs. Percy Lockwood and daughters of Oshawa, spent Sunday with relatives in the village.

Mr. and Mrs. L. Murdoch of Madoc, spent Friday with Mrs. Gerald Carlisle and girls.

The Rev. and Mrs. S. H. Filion of Calgary, Alberta, spent the weekend with the Rev. and Mrs. Gordon Pearce.

Mrs. Ab Carlisle entertained Misses Dorothy Cannon, Betty Cooke, Enid Coombes, Messrs. R. Cadwell and Frank Terry on Saturday night in honor of her son, Bob's birthday.

NOTICE!
Refresh Woollens NOW!
Dial WO 8-5731
MODERN
Cleaners & Dyers Ltd.

BETTER
AUTO REPAIR WORK
By
EXPERIENCED MECHANIC
Our shop has all the latest equipment to assure you the BEST in Motor Repair and Service.
ELLIOTT MOTORS
LIMITED
24 Dundas St. West
BELLEVILLE
Dial WO 8-6471

REPAIRS
A Needle to an Anchor
Trucks to Toys.
Chemist Balances to Track Scales.
Vacuum Cleaners to Industrial Motors.
PARTS MADE TO ORDER
In Steel, Bronze, Aluminum
MACHINING of Metals
WELDERS.
ELECTRICIANS
Welding Rods and Supplies
Bolted Gas — Propane
THE GREENLEAF CO.
10 Foundry St. Dial WO 8-7847
BELLEVILLE

ELECTRIC MOTORS
We carry a large stock of NEW and USED MOTORS — FLOORING —REMAKE FANS — CIRCULATING FANS — PEDESTAL FANS — CEILING FANS — DESK FANS and REPAIRS to all kinds.
Rewinding and repairing done by experienced mechanics. Prices reasonable. Quick service on most of parts for all makes of motors. We have a special shop for rewinding any electric motor and are equipped to do it promptly. Phone us for prices.
ALL WORK GUARANTEED
Phone us your requirements
NO JOB TOO SMALL
Dial: Day or Night WO 8-6491
R. P. ORNE'S
ELECTRIC MOTOR SERVICE
366 BLEECKER AVE.
BELLEVILLE

BARRETT'S
WHERE PRICES ARE LOWER AND PARKING IS EASY
5-pc. Chrome Suites from 49.50
Specialized STORAGE SERVICE
2-pc. Chesterfield Suites From 149.50
CLEAN, PRIVATE BINS
Refrigerators from 199.50
Each piece of your furniture given careful attention.
FOX CARTAGE AND STORAGE LIMITED
Dial WO 8-5421
BELLEVILLE
The F. M. BARRETT Co.
181 Canniffton St. Dial WO 8-3232

HARRY SMITH
ICE
COAL — WOOD
FUEL OIL
A FUEL FOR EVERY PURPOSE
Tympro Efficient Service
Dial WO 8-7918 132 Pinnacle St.

LOCAL and LONG DISTANCE
MOTOR TUNE-UP?
CLASS
MECHANICS
ONLY
or MAJOR OVERHAUL
GENUINE PARTS AND ACCESSORIES FOR ALL FORD PRODUCTS
BELLEVILLE MOTOR CAR COMPANY LIMITED
Bridge & Coleman Dial WO 8-3232

LUMBER
ROOFING
INSULATION
E. D. MOTT LUMBER & BUILDERS' SUPPLIES
270 Front St. Dial WO 8-8264

MOTORISTS!
Have your car overhaped for winter driving now with the R. F. GOODRICH
TRAILMAKER
TRACTION TIRE
THE TIRE THAT
Walks through snow
Wades through mud
Grips on slippery roads
Runs quietly on pavement
SEE ANY PROOF THIS YEAR AT
UPTOWN
TIRE & BATTERY SERVICE
301 PINNACLE ST. PHONE WO 8-3000
BELLEVILLE
Use Our Easy Budget Plan

Makes Those Dreams Come True With —
BICYCLES and **WHEEL TOYS**
BASEBALL and SOFTBALL SUPPLIES
STEPHEN LICENCE LIMITED
299 Front St. Dial WO 8-9383

NOW YOU CAN WIN
5.00
EACH WEEK IN THE BELLEVILLE
MERCHANTS' "STAR" CONTEST
A NUMBER OF BELLEVILLE MERCHANTS ARE CO-OPERATING IN THIS CONTEST WHICH GIVES ITS READERS AN OPPORTUNITY OF WINNING A WEEKLY PRIZE OF $5.00.
The Belleville Merchants' "STAR CONTEST" will run once a week in the Ontario Intelligencer! WATCH FOR IT!
The contest is easy. All participating advertisements are identified by a star ★ and in one of these advts. a word will be scrambled. Read the advt. find the scrambled word—unscramble it and send it with the name of the advertiser in whose advt. it appeared to the Contest Editor, Box 198 Ontario Intelligencer. The winner will be drawn from among the correct answers, and a cheque promptly mailed.
LAST WEEK'S "STAR CONTEST" WINNER IS
MRS. M. SUTHERBY
BELLEVILLE, ONTARIO

Seven out of 10 cars waste gasoline — and it's unnecessary, because a proper adjustment will often restore maximum gasoline mileage. Bring your car for a money-saving check-up. You'll save dollars on fuel and services will help diagnose your engine troubles quickly, thoroughly!
LEWIS
AUTO ELECTRIC LTD.
(Successors to Quinte Battery)
4 DUNDAS E. S.
DIAL WO 8-6445
ORIGINAL AUTOLITE SEDIMET PARTS
If we use only Original Factory Parts

The Face On The Stamp

The Good Samaritan

By NICHOLAS MIKA

(Article 4)

Not far from Honolulu rise the rocky shores of the island Molokai. "A hundred years ago it was the most dreadful place in the world . . . Its name was synonymous with horror, in fact anybody would have preferred to spend ten years in prison rather than ten hours on the island. Why? One could eventually leave or escape from prison, but from this island there was only one way -- death. The isolated loneliness of Molokai was the last refuge of the world's outcasts, the lepers.

They were left to themselves and their misery. Children were born and died here, seeing and knowing nothing but the merciless disease which made their bodies and places by pieces. Some had no arms or feet, lipless of eyes there were gaping holes, their sores went undressed and their bodies became d i s g u s t i n g l y repulsive. Words cannot describe the tragic fate of these lost souls.

Apathy was substituted for hope. Sometimes despair made them forget. They were human beings and they fought each other. Their neglected hunger crumpled like their bodies. Dirt, unwashed rags, rubbish and the dead who were not properly buried formed the air of pollson. No doctor, no nurse dared to go there. Only a priest with medicine to bring relief.

When a young Belgian priest heard of these conditions, his heart was stirred with love for these unfortunate ones and he beseeched his bishop until he received permission to go to Molokai. He well knew that never again would he be allowed to return to civilized society. With a ghastly life mind to share the misery of the banished of Molokai, he went, forgetting himself alive.

Ironically, the lepers did not welcome him, for he belonged to a world that had condemned them to a living death. There was no shelter, he slept under a tree listening to the cries and to be prepared for the dying mixed with the hysterical screams of insanity. He could not bring them any cure for their disease but he had something more important. He gave them a warm and loving heart, his friendly smile when their first words cried their tears. He dressed their ugly sores and wounds and with his own hands he made coffins for many the dead. He helped them to build up their huts and plant a garden with flowers. In the evening when the work was done, he even taught them to sing again.

Ships that brought supplies anchored far off the shore, Many dumped the containers with food into the water and let the hungry struggle for themselves to get them. But the priest had no fear, he shared his life so closely with the lepers that he smoked the same pipe with them, ate from their dishes and sat on their bedsides.

There was no drinking water in the village, let alone water to sweep their filthy rags or their limited supply of bandages. From the top of a hill priest and lepers began to build a water line, and for the first time fresh clear water flowed through the village.

For sixteen years this good Samaritan lived at Molokai until the terrible disease took over his own body. He carried on his work of mercy until he could neither walk not talk any longer. But his sacrifice was not in vain. Others followed his example. Before he died doctors and some sisters came to carry on. They laid him to rest under the same tree where he had spent his first night. To-day a granite cross in his memory stands at Molokai, but the most beautiful monument he created himself in the hearts of the unfortunate people. His name was Damien De Veuster. The world knows him as Father Damien.

Father Damien appears on Belgian stamps in 1946

Along Canadian Trails

Both Sides Won Strange War

By LEONARD L. KNOTT
Illustrated by David Reason

The War of 1812-14 between Canada and the United States was one of the strangest in history. In most wars, there is a winner and a loser. In the War of 1812, both sides end I up thinking they had won and saying so. They still say so today, almost 150 years later.

On both sides there were heroes and cowards, brilliant generals and foolish ones. Armies fought bravely on the Great Lakes, but also adventurous though seldom very dangerous careers. One of the strangest encounters of the whole war, however, was that between the Duke of Gloucester and the Duke of Gloucester. Even in the midst of a war, people on both sides could not help laughing at the comic opera battle.

On July 30, 1812, the American schooner Julia started out from the United States port of Sackets Harbor, opposite Prescott, Upper Canada, and headed for Lake Ontario. She was out to raid British and Canadian commerce on Lake Ontario. The British Navy was watching her and she swung out into midstream, in a cruise among the Thousand Islands, the sailing ship Earl of Moira or Duke of Gloucester set out in pursuit.

A few miles upstream, the Julia, unable to shake off her pursuer, dropped anchor, uncovered her one 18-pounder and two 12-pounder guns and made ready for battle. The two British ships, anchored, fired their broadsides at each other, but the British and United States ships bombarded each other furiously.

Thanks to the nervousness of the gunners and the inexperience of the commanders, not a single life was lost on any one of the three ships. It was doubtful if even a single ball was scored. When darkness came, the Julia retired between the islands back to Port at Ogdensburg; the Earl of Moira and the Duke of Gloucester to Kingston, sailed into Prescott.

There ends, undoubtedly, the most successful naval battle ever fought. Everyone returned home safely, convinced that a victory had been won, and no one was even hurt in the process.

SEEK NEWSPAPERMAN

SYDNEY, Australia (AP)—Police are making a country-wide search in Australia for Peter Gruening, 32, South Pacific manager for United Press, who has been missing a week. Gruening, son of Professor Ernest Gruening of Alaska, left his Sydney apartment in his automobile a week ago and has not been heard from since. Police have expressed fears for his safety, saying they had been told he was suffering from a spinal ailment.

YOUR CAR

Good Brakes Are Better Than Luck

By EUGENE MILMOE

What it comes to safety, too many drivers trust to luck rather than good brakes. Tragic results of this attitude are seen each year in thousands of accidents traceable to brake neglect.

Be a safety-wise motorist and have your brakes checked frequently. Since hydraulic brakes are often responsible for brake failure, make sure the master cylinder, wheel cylinders and fluid lines are in perfect working order, and keep the fluid reservoir filled to the proper level. If dirt is found in the fluid, the system should be thoroughly flushed with clean fluid of the best grade.

Let an expert handle all necessary brake services, repairs and replacements. It should be an excellent home mechanic or handyman, but you can't afford to take chances with your safety.

J.H. writes: "On my car, I notice the engine seems to be shooting oil at the measuring stick. What do you suppose is the cause?"

(A) A clogged ventilating system will cause this. Check your crankcase ventilating valve. If it is clogged, it should be cleaned or replaced. Be sure the valve is working properly. Excessive crankcase pressure is usually responsible.

$70 BARGAIN?

J.J. asks: "I intend buying a 1951 eight-cylinder car from a junk dealer for $70. I know the car was in a wreck, but it has a pretty good except for some minor defects. Do you think I should buy it?"

(A) I wouldn't advise it. The chances are you will have to invest quite a bit more to have the car put in a good, safe running condition.

From R.W.: "Is it harmful to shift a 1955 car from first to high when driving on a level road?"

(A) As long as the car carries little weight, it isn't necessary to go into second gear on a level run. As a matter of fact, this practice can reduce performance and tear, especially if you must do a lot of stop-and-go driving.

E.H. writes: "My tires have been worried by balancer every 5,000 miles, yet I still get a shimmy when driving at certain road speeds. In addition, all of my front tires was worn badly on a recent trip. What would you do?"

(A) Has the front wheel alignment been checked? If this isn't the trouble, look for such possibilities as loose front wheel bearings, wrong tire pressures, faulty springs and shocks or a bent front wheel.

ASPHALT AND BATTERY

From B.G.: "My battery does not seem to charge enough although it is only six months old and presumably in good condition. Do you think I might try to adjust the regulator to get more voltage?"

(A) Don't experiment with the regulator. There are several different types and it takes an experienced mechanic with the right tools and gauges to adjust voltage settings properly. As a matter of fact, you should first have a check made of the generator-battery circuit before accusing the regulator.

Cannifton

CANNIFTON — Sorry to report that Jack White broke his leg at work on Monday.

There were lots out on Hallowe'en but one good thing, no damage was done.

The Cannifton - Corbyville Euchre Club held its weekly euchre with seven tables playing. Prizes were won by, ladies, May Palmer, Annie DeMille and Elsie Pulley; men, Barb. Lucas and Harry Sharpe and Joy Parm. The lone hand, Barb Loop and the draw by Mrs. Morgan.

Arnie Laywood is home again, after receiving his army discharge.

Mr. and Mrs. Harold Murphy and children, of Marysville, were Thursday night supper guests of the Windsors.

MUST PURGE ATTITUDE

NEW YORK (AP)—British historian Arnold Toynbee says Christianity "will be rejected by the future" unless it purges itself of "its self-centredness. Exclusiveness is one of the most fatal sins," he told a family-student audience at Union Theological Seminary in the last of a series

OK LOANS
$50 to $500
NOW!
A COMPLETE LOAN SERVICE
Watch Monday's Paper

wear FALSE TEETH? eat, chew, smile with EZO DENTAL CUSHIONS
Don't Fear Dentyl Powder or Paste
Helps Plate Fit Snug
Helps Prevent Cavities
MONTH'S SUPPLY ONLY 89c

HOW CHRISTIAN SCIENCE HEALS
Stations WHAM 1280 kc. CKEY 580 kc. Sundays 9:30 a.m. 9:45 p.m.

Garden Notes

Compost for Christmas Trees

By FLORA M. SAVILLE

Maintaining organic matter in your soil is as important part of successful gardening, but using organic matter to your soil is not a cure-all.

It does however, open up heavy soil, permitting air to penetrate. It also increases the water-holding properties of sandy soil. It does contain some plant food, and the presence of organic matter helps to release plant nutrients from soil minerals into available forms.

Most gardeners do not have access to animal manures to add to their soil, but they can get a valuable supply from compost heaps which they build in their own garden. Into it can go weeds which have not yet gone to seed, corn stocks, grass clippings, vegetable parings and leaves. So, do not burn the leaves, rake them up and add them to your soil conditioner. Make a layer six inches deep, add a thin layer of soil and sprinkle lightly with vigoro, to hasten the composing of the plant material. It will also enrich the compost and make it a more valuable plant food.

BUILD PILE

Build the pile up to three or four feet in height and keep wet. It will take time and warm weather to break down the material. The compost heap you make now will be ready for use by midsummer. Start another pile in the early summer as soon as you begin weeding and clipping grass. It is not necessary to buy so-called "activators" or worm food. The plant food you sprinkle on is the only plant food need to buy to insure a rich compost to improve your soil.

Do you want to keep a Christmas tree? If you prespire a place for it before the ground freezes. Any cap buy one to plant after it has served as a indoor tree.

Just in case the ground becomes hard as concrete by December, the 20th dig out a hole in November. Make it at least three feet in diameter and two to three feet deep, depending on the size of the tree. Loosen the soil to a depth of one foot and mix in some organic food. Cover the hole with boards if there is any danger of children falling into it. Place the soil from the hole on a tarpaulin, and cover it with a heavy mulch of straw, or leaves; or place in bags and store in the basement for use when planting the tree.

CHOOSING TREES

When you buy your tree choose one which is balled and burlapped. Leave the wrapper on until you place the tree outdoors, or in a cool place as long as possible before bringing it in to trim. Choose a cool room, and keep the humidity up and the temperature down. Dry heat may kill the tree. Place it in a tub and pack around the outside the burlap with peat moss. Keep the moss quite damp, but do not allow water to stand in the tub. Add more water each day to maintain humidity.

By the end of the week take the tree out and plant it, tramping soil down around the balled roots. (The burlap will rot in the spring. Leave it in place.)

Firs keep their needles better than spruces and are better bet-bet to stand this treatment.

If the weather is severe, a Douglas fir will survive the winter in a cool basement if kept moist.

New Indoor-Blooming Plant Sensation
Fragrant
TRAILING VINE GARDENIA
Guaranteed Blooming Size Plants
Only $1.98
(2 for $3.50)

Now is one gorgeous plant the creamy-white, delightfully-fragrant blooms of the Gardenia, plus the glossy evergreen foliage of cherry. Blooms for months at a time with clusters of satiny-white flowers. Graceful ivy stems make it ideal for use in hanging planters, pedestals or as specimen. Easy to grow. Will live and bloom for years with a minimum of care. Different from any other plant you have ever seen. Unusual beauty. Will be admired and talked about by everyone who sees it. Make ideal Christmas gift that will be appreciated and enjoyed every day of the year. We have only a limited number of plants, so rush your order today. Every plant guaranteed to be blooming size.

SEND NO MONEY

On arrival pay cost and COD postage. Postage paid on cash orders. Complete planting and growing instructions sent FREE. If, on delivery, not 100% delighted, return for money back.

Family Gardens Nursery, Dept. 32F, 215 Main Street, Toronto 14, Ont.

( ) 1 for $1.98 ( ) 3 for $5.50

NAME .....

ADDRESS .....

THE BETHEL - ZION

W.I. Presents Two Gifts Of Appreciation

BETHEL - ZION — The meeting of Bethel-Zion Women's Institute was held at the home of Mrs. Robert Rose with an attendance of 20 members, two visitors and six children.

The president, Mrs. Gordon Ray, opened the meeting. Business arising from the minutes was dealt with. It was decided to cater to Scott's if a date was available. The November meeting will be held at the home of Mrs. Earle Ray.

Mrs. Roscoe Robson gave a full report of the Area Convention, which was held in Belleville.

The motto, "If You Like Me" by Padre Young, was given by Mrs. Percy Ray.

Mrs. Morden Brough dealt with the topic, "Those Who Have Hearts that Time Cannot Age Are Happily Wise."

Mrs. Gordon Ray conducted a "Grandmothers' Contest," which was won by Mrs. Lorne Ray.

At this point Mrs. F. Wellman read an address and Mrs. Percy Ray and Mrs. Morden Ray were each presented with electric percolators by the members of their work the past few years as leader and assistant leader of the Bethel-Zion Girls' club.

Mrs. Gordon Ray read two poems, "When Ma is Sick," and "When Pa is Sick."

After the meeting closed a social hall hour followed.

POINT ANNE

Bride-to-Be Honored By Many Gifts

POINT ANNE — On Tuesday evening in the Point Anne parish hall a miscellaneous shower was held for Miss Hazel Lloyd, who is being married on Saturday.

A most enjoyable evening was spent by playing euchre. Winners were: Mrs. Melissa Sedore, Mrs. Robert Hull, Mrs. Illeen Meeuwsid, consolation, Mrs. Joan Sedore, lone hand, Mrs. Melissa Sedore.

Spot prize was won by Miss Janet Whitehead.

After euchre, Hazel was escorted to a chair and after untying her lovely gifts, which were many, she most graciously thanked each giver and those who helped to get the shower up for her. All joined in wishing her a happy married life.

After a social half hour refreshments were served by the ladies.

UNCLE Sez

WHEN POVERTY IS YOU UNFORTUNATE CHARACTER, RUST ME YOUR CAPITAL.

RADIO AND TV SET ON THE BLINK?
WE'LL BE THERE FOR QUICK REPAIR
ALL MAKES — ALL MODELS
Your call for radio or TV service gets fast attention. Guaranteed work by factory-trained experts.
TV INSTALLATIONS & ANTENNA MOVING A SPECIALTY
CIRCLE TV RADIO SERVICE
BELLEVILLE LTD.
368 COLEMAN ST. WO.8 6791

NOW AVAILABLE...
TURKEY FOR: home use, fowl suppers, banquets, hotel and restaurant
STIRK TURKEY FARM
Keslin
WE DELIVER FREE OF CHARGE TO BELLEVILLE
WE SELL WHOLESALE AND RETAIL
PHONE 381-R-3 TWEED

Low on Cash?
EXAMPLES OF LOANS
Amt. of Cash You Get | 12 Mo. | 24 Mo.
$54.19 | $15.00 | $15.00
Monthly Payment | $12 | $42 | $77
Above payments cover repayment Free 5 Payments for in-between Loans made in months of all succeeding loans
Get $50 to $1200 or more
in Phone for Extra loan. Upon approval, pick up cash. Use money tailored to your needs, income. Reduce payments, consolidate bills with one Personal satisfaction Service. Phone, or come in.
Loans $50 to $1200 or more
Personal FINANCE CO.
2 convenient offices—which is nearest you?
BELLEVILLE — 204½ Front St., 2nd Floor ..... Phone 968-8-2726
TRENTON — 14 Dundas Street, W., 2nd Floor ..... Phone 2-2811
OPEN EVENINGS BY APPOINTMENT — PHONE FOR EVENING HOURS
Loans made to residents of all surrounding towns — Personal Finance Company of Canada

Plane's Concrete Products
Formerly Medoc Concrete Products
DIAL WO 8-8125

ROYAL WINTER FAIR
WEIGHT STAKES
$1,000 IN PRIZES
Enter the TELY WEIGHT STAKES NOW. Here's your chance to win a share of $1,000 in prizes by submitting estimates of the total weights of the heaviest and lightest cattle, pigs, sheep and horses at the heaviest ratsing and turkeys, shown in competition at this year's Royal Agricultural Winter Fair—from Nov. 11th to 19th at the C.N.E. Coliseum, Toronto.
WHEN YOU GO TO THE FAIR
By visiting the Fair you will be able to see all the animals to be estimated in their weights. You will also have an opportunity to talk to world-famed agricultural authorities quoted in The Telegram, and Fair officials and exhibitors, who will be glad to give you the benefit of their experience in judging weights.
HOW MUCH DOES A HORSE WEIGHT A cow that at a sheep or a turkey? Here's your chance to find out and have fun doing it. . . . in the TELY WEIGHT STAKES.
From now until the end of the Royal Agricultural Winter Fair you'll see experts from the four corners of the earth will help stir and conjure reasons of The Telegram to win a share of the $1,000 prizes in the TELY WEIGHT STAKES. Everyone can be in air-chair expert through the columns of The Telegram . . . beginning each day a nationally-known agricultural reporter will write a factual feature piece on the major livestock classes and breeds and reporting the considered opinion of world-famed authorities on their weights, which will be at their best to you in preparing your estimates.
The heaviest and lightest weights will be determined at an official weighing-in by Fair officials on Friday, Nov. 18th. Many forms appear daily in The Telegram. You may submit as many entries as you like . . . the more entries the more opportunities to win. See the official rules in The Telegram and prepare for TELY WEIGHT STAKES NOW.
SEE THE TELEGRAM for complete DETAILS

Leafs-Wings Castoff Zooming Into Star After Steady Toil With Bruins

CHIPS OFF THE SPORTS BLOCK

By Geo. H. Carver, Sports Editor

GOINGS ON

There is some sort of order aligning itself out of the more or less chaos that has been apparent regarding the release of various players in the senior "B" group.

Manager Kitch Stanford of the Brockville Magedomas is a guy who cares but little for the OHA book of words, it seems. Kitch didn't pay any attention to the hard-and-fast rule that players in a league wanting transfer to another club in the same group must get a release which must be sent to the OHA powers-that-be with his certificate.

No sirree! Theft with authority and let the divil take the consequences, said Kitch. So what happens. He goes after the Duncan duo of Erwin and Edwin, who demanded and did not get a handsome ransom to wear a Belleville uniform this year, and signs them on the dotted line.

The TPT's executive DID NOT release the Duncans and Erwin played for the Maredomas against the Cornwall Colts, and, incidentally, scored a couple of goals against the downstreamers. However, the TPT management yesterday announced they had released the Duncans to the Magedomas with no coin of the realm attached.

But the rest of the release pot boils merrily on. Bob Taylor of Belleville, who played with the Clinton Comets last year, will not get his release from the American club unless they receive a mortgage on the city hall, three northern hunting lodges and five per cent of the national surplus next spring. So Marne Robert has been doing his puckchasing thus far from the sidelines.

The Clinton club, who desire the Kingston Goodyears' Pawchuk and Duke Doran, and no doubt offered 'em a good slice of Fort Knox for their signatures, have been denied the services of these players simply because the Goodyears' management stipulates: "Pay or they don't play."

Meanwhile, the Goodies, shopping around for a defence-man or two aligned their sights on one Hib Macey, who did yeoman service for the Nemesis of this city and who has since been receiving his mail at Collins Bay—held it—as an employee not a guest. They want Macy's release from the TPT management but at time of writing the TPT had not seen fit to do so, mainly because of the Taylor hold-up by Clinton.

Manager "Red" Doran, who referred the Taylor incident to the Ontario Hockey Association, has been following up his self-imposed task, but seem assured by the OHA's business manager, Billy Hanley, that the matter will be placed in front of the Canadian Amateur Hockey Association, the privy council of puckdom in such matters.

In case some may wonder why the Clinton Comets, an American team playing in the American Eastern Amateur League, can hold up a Canadian player's release, it is stated that the CAHA has arrangements with American amateur leagues in which the bodies respect and honor the administrative actions of the other, such as suspensions and releases.

So there's the situation in a nutshell. Belleville wants Taylor, Kingston wants Macy and Clinton wants Pywchuk and Doran.

Actually it all amounts to the amount of fielding intisee each club demands to release the players. The OHA does not set any amount, as we understand it. The clubs place their own value. If our information is correct Clinton demanded $150 for Taylor's release. We do not know what the tab on Pawchuk or Macy is.

TEEPEES HERE

Hockey fans hereabouts will see one of the best Junior "A" Clubs extant when the St. Catharines Teepees step on the ice against the TPT's in Memorial Arena on November 16th. The Teeps at the moment are on a western junket which they started with a decisive 6-1 victory over the Winnipeg St. Boniface Canucks. They will take on Port Arthur and Fort William in their stride and on their return from the prairie safari will trek on down to Montreal for jousts with Quebec Junior squads. On their way home they hop off at Brockville and Belleville—and that's where we come in. The Teeps boast a half-dozen stars whom pro scouts have tabbed as sure-fire National Leaguers and the pewsters from this area will see some of the fastest junior players in Canada in action.

* * * *

WELL, WELL!

Brockville Magedomas, on paper one of the strongest teams in the senior "B" group, thought they'd get in on the general kicking around being given the Kingston Goodyears. But they received a rude jolt last night down Boddenville way.

The Goodies, smarting from two lickings and a tie, broke out with surging power and whipped the Magpies 6-3 in decisive manner to rack up their first two points of the season.

* * * *

The Maredomas after their 10-2 victory over Cornwall, caused circuit eyebrows to lift and they were expected to take the Goodies in stride. But the Douglas men reared up their hind legs to give the rest of the circuit something else to wonder about.

Sports Calendar

HOCKEY

Friday—OHA Sr. "B"—Brockville vs Belleville T.P.T.'s—Memorial Arena at 8.00 p.m.

November 11th—Intermediate game: St. Catharines Tee Pee Junior "A's" vs Belleville TPTs, Memorial Arena at 8.30 p.m.

RUGBY

Tuesday— COSSA Jr.:— Quinte Secondary School at Albert College.

BADMINTON

Every Wednesday, Thursday, Friday and Saturday, Bridge St. Armouries at 8.00 p.m.

DARTS

Monday—Houstons vs RCAF at Legion; Hazty Dye's vs Navy at ANAF; Legion vs Brewers at RCAF; Northern Electric vs Corbetts at R.P.'s.

Name Sites For Sports Classics

SASKATOON (CP) — Sites for four 1956 Canadian championships were awarded Friday as the 52nd annual convention of the Amateur Athletic Union of Canada moved into its second day.

Two of the competitions went to eastern Canada, boxing to Montreal and gymnastics to the central Ontario division with Toronto as the probable location.

Winnipeg brings the wrestling events to the Prairies while Vancouver and Montreal split the weight-lifting competitions. The latter will be divided into an east and west zone and the results of each compared in choosing Canada's Olympic contingent.

Dave Creighton Loop Surprise Since Working Boston Way; Tied for Top With Beliveau

By THE CANADIAN PRESS

Dave Creighton's success in the National Hockey League this season has surprised nearly everybody but Dave Creighton. He knew he just needed week to step in the big league.

The 25-year-old centre was cast aside by three clubs in one season. Few experts looked for much improvement in Creighton's scoring production when he went to New York Rangers from Detroit Red Wings in a cash deal.

But Rangers gave him plenty of work and Creighton produced. He now is tied with Jean Beliveau of Montreal Canadiens for the league's scoring lead with four goals and 10 assists in 10 games.

That's only three points less than his total output with Toronto Maple Leaf and Chicago Black Hawks in 63 games last season.

"I've been playing regularly and it's paying off," Creighton says.

Muzz Patrick, Rangers' general manager, agrees. Along with Dave's been a pleasant surprise for us this season," says Patrick. "He's showing the league he still can play defence. I don't think he has reached his peak yet," gers at Chicago.

Until last season, Creighton had been with Boston Bruins for five seasons and had a couple of 30-goal years in that time. Then Bruins traded him to Toronto and he couldn't find the range. It was the same story with Black Hawks, to whom he was traded by Toronto midway through the 1954-55 campaign.

Hawks traded Creighton to Detroit at the end of last season but Dave never saw action with the Red Wings.

There were no games Friday night but Creighton and his teammates will get a chance to move into second place tonight when they play the Leafs at Toronto. Leafs haven't lost a home game this year but Rangers coach Phil Watson hopes to change that. He says:

"Leafs started this winning streak against us when they beat us 3-2. But what we start, we can finish."

In other games tonight, Boston plays at Montreal and Detroit takes on Black Hawks at Chicago. Sunday night it's Canadiens at Boston, Leafs at Detroit and Ran-

Cubs Hand Barrie Flyers Fourth Loss As Marlies, Bilts Battle to Tie

By THE CANADIAN PRESS

The goaltenders were kept on the hop Friday night in the Ontario Hockey Association Junior A League.

In two games there were 131 shots and 19 of the drives eluded the bombarded goalies.

At Guelph, Toronto Marlboros and the Biltmores engaged in a scoring duel which ended in a 7-7 tie. Things were quieter in a scoreless duel at Barrie when the Cubs handed Flyers their fourth straight loss, 3-2 at decision.

Eric Reid, 14-year-old goaltender for Marlboros, had a 27 shots to handle while the Guelph goalkeeper, Ron Boomer, was shot at 26 times.

In the Barrie game, Dennis Riggin of Hamilton tucked out 38 shots and Tommy Green stopped 27 of the Flyers' rush.

The Hamilton win boosted Cubs' league lead to two points and Guelph moved into a third-place tie with Marlboros and Flyers with Toronto St. Michael's Majors for fifth place with three points and Barrie is last with two.

Bob Forhan scored twice in the last minute of regulation time to give Biltmores the tie. There was no scoring in the 10-minute overtime session.

Toronto led 3-2 going into third stanza. Guelph tied it with two goals within 34 seconds to take the lead but Marlboros, with a man advantage, counted twice in less than two minutes to regain the lead. Then Forhan went to work. The tying goals were his second and third of the night.

Al Cleary had two goals while Brian Webber and Gerry Cleary scored the other Guelph goals. Fulford and Ken Girard tallied twice for Toronto. Goalie Gerry Bill Kennedy and Ron Farnfield got one each.

The Cubs overcame a 2-0 Barrie lead in the third period to win the Barrie game. Johnson gave Flyers a 1-0 lead in the second period and Jack Kane increased it to 2-0 at 6:15 of the third.

Max Sturtum made it 2-1 at 8:27. Then Lorne Roe tied the score at 16:42 and 16 seconds later Bill Binnie won the game for Hamilton.

There are no games scheduled tonight. Sunday, Guelph play St. Micael's and Kitchener-Waterloo Canucks take on Marlboros, both games at Toronto.

Browns Favored Over Giants

NEW YORK (AP) — Detroit Lions, staggering along on a six game losing streak, have a chance to make their weigh felt in the western conference they ruled last year when they play Baltimore Colts tonight in a National Football league game at Detroit.

Baltimore's brilliant rookies have boosted the Colts into a first-place tie with Los Angeles in the western division of the National league.

Another game tonight at Chicago between Pittsburgh Steelers and Chicago Cardinals could be of prime importance if Cleveland should stumble Sunday. The Steelers, 1-6-7 winners over the Cards in the opening game, are only a game behind Cleveland in the eastern conference.

Cleveland is a 10-point favorite to roll to its sixth straight over New York Giants at Cleveland Sunday. It's the first meeting of the two teams this season.

In the wide-open scramble of the western conference, Los Angeles entertains San Francisco Sunday. Drome by next Tuesday, Nov. 8.

If Philadelphia and Washington come close to their early games won by 31-30, 28-27 and 27-24 respectively, their second meeting at Washington Sunday should provide some real action.

Green Bay and Chicago Bears, tied with San Francisco for runner-up spot in the western conference, play Sunday at Chicago's Wrigley Field. It will be one of the few times that both the Bears and Cardinals have played in Chicago on the same weekend, except when playing one another.

Bowling

MEN'S COMMERCIAL 'A' BOWLING

ANAF 7, Houston 0; Saco 7, Texaco 0; Stephen Linoleum 7, Ilec Shoes 0; Loblaw 5, White Meats 2; Penguin 3, Aluminum Star 2; Boyce Garage 3, Brown Breau 2.

High single, D. Batchelor 382.

High triple, F. Holway 745.

Other good scores, D. Batchelor 744, J. Labelle 742, A. Lennox 687.

Official standings will be posted

Dutchies Win Over Maroons In Overtime

By THE CANADIAN PRESS

Bill Colvin isn't among the top point scorers in the Ontario Hockey Association Senior A League, but he comes up with goals when they are needed.

A couple of weeks ago, Colvin scored three goals to lead Kitchener-Waterloo Dutchmen to victory and Friday night he scored another winner.

The 30-year-old centre, with two sons, Michael's Majors in the junior A OHA last season, fired an overtime goal to give the Dutchmen a 5-4 win over Chatham Maroons at Chatham.

Stratford Indians defeated Owen Sound Mercurys 7-5 at Stratford to move into second place in the league standings in the other game Friday night.

Dutchmen took a 2-0 lead in the first period and led 3-1 at the end of the period. Maroons came back with three goals in the third frame to one by the winners.

BROKE TIE AT 3:22

Colvin's tie-breaking effort came at 3:22 of the 5-minute overtime session. Bob White, Bud Kemp, Ken Lindsay and Charlie Burns also scored for Dutchmen.

Rod Seiling, Dick Chalmers, Ernie Dick and Cliff McArthur were the Chatham marksmen.

Owen Sound Mercurys battled to a 2-2 tie in the first period. Stratford Indians ahead at the end of the middle frame and outscored Owen Sound 3-2 in the last sthanza.

Mickey Marcinkiewicz, Jim Indians and Herb Delordy, Dinny Finnamore, Bob Bell, Ken Sendo and Tommy Walker completed the scoring.

Mercurys were led by veteran Tommy Burlington and Jerry Reid who each scored a pair of goals. Elmer Skov notched the other.

Tonight, Chatham is at Owen Sound and Windsor Bulldogs play at Kitchener. Stratford visits Windsor in the lone Sunday game.

Notre Dame, Penn Said Mis-Match

NEW YORK (AP)—One of the more colorful stories the late Knute Rockne used to tell concerned a time when he tackled Jim Thorpe in a pro football game. As Thorpe arose from the turf, Rockne pointed to the crowd in the stands and said: "Look at those people, Mr. Rockne. They come here to see old Jim run."

Such thinking may explain why some 50,000 fans are expected to turn out today for the game between Notre Dame and Pennsylvania. They're not to see Notre Dame run. As a football game, it figures to be the kind of mis-match that's boring commissioner Bert Bell would allow.

Notre Dame is ranked sixth among the college football powers in this week's Associated Press top 20 and has been only No. 1 Michigan State. Penn has lost 15 in a row.

Top-rated Maryland takes on Louisiana State, which has won only once but has given a rough time to several southeastern conference powers.

Oklahoma, ranked second, should back up its No. 2 ranking against Michigan, ranked third, meets Illinois, which has topped only one Big 10 opponent in two starts.

Other Saturday games involving first 10 teams are Michigan State (4) vs. Purdue, Navy (5) vs. College of the Pacific, Georgia Tech (8) vs. Tennessee and Navy (9) vs. Duke.

They'll Do It Every Time

By Jimmy Hatlo

Stukus Says He's Through As Coach

VANCOUVER (CP) — Annis Stukus, whose dismissal a week ago as head coach of the British Columbia Lions rocked the city with controversy, now says he feels relief.

"My reaction is one of relief," he said in an interview Friday. "I feel that perhaps the directors have actually done me a favor."

The only Canadian coach in professional football confirmed his retirement from his profession.

"I'll never, except for any price, take another coaching job. I'm through as a coach."

Asked whether he thought the Lions directors had taken the right action, he said:

"There is no such thing as right or wrong. It's the privilege of the directors to act as they see fit. Coaches are hired and fired every day."

DROPPED CONTRACT

Stukus was fired Oct. 27 after a stormy, three-hour meeting of club directors who finally voted 13-to-10 against renewing his $12,000-a-year contract.

Last year, the Lions won one game and this year had a 3-11 win-loss record.

Did Stukus anticipate he would be fired?

"Not in a million years. I hadn't the vaguest idea they would do it, although I knew there were four or five fellows who would want to.

"There were people here on the directors' board who resented me as long as I was head coach, there'd never be a championship club in Vancouver.

"That was their personal opinion and they may have sold the idea to others."

Mortson Said In Good Shape

BOSTON (CP) — Gus Mortson, veteran defenceman for Chicago Black Hawks of the National Hockey League who underwent emergency surgery for removal of an intestinal abscess Wednesday night was said by hospital authorities here Friday night to be in "good condition."

There is no estimate at the present time when Mortson will be released from hospital, however, Dr. Edward R. Browne, team physician, said after performing the surgery that the Black Hawk veteran would probably be in hospital for the next two weeks and would be out of NHL action for from four to six weeks.

LEATHER PATCHES
DIAL WO 2-2854
BRAM HUMPHREYS
ARCH SUPPORT AND SHOE REPAIR CENTRE
119 Campbell St.
Dial WO 2-2854 for appointment

ARE YOU GETTING
FULL STRENGTH
FROM YOUR
TV. ANTENNA?
Improve the performance of your antenna by letting us inspect it for worn or impaired leads, loose connections, slack guy wires, etc.
FINKLE ELECTRIC
224 PINNACLE ST. BELLEVILLE DIAL WO 2-3300

WINTER MOTORING
COSTS MORE
WHEN YOU PAY AS YOU GO!
Of course you can just keep on driving the car without doing anything. You can wait till something breaks and get it fixed then. Maybe the car will run all winter long without service — some do. But sooner or later you pay for it. The longer you put it off the more you pay. Old Man Winter offers nice big savings to motorists who properly prepare their cars for winter conditions. He takes a heavy toll from those who don't.
Drive in now for winter lubrication and check-up. Tires, brakes, steering mechanism, cooling system — every part of the car should be checked and where necessary adjusted, repaired or replaced. Saves a lot of trouble, time and risk as well as money.
In our modern service shop we are making a specialty of "winterizing" automobiles at this time. It's your ticket to safe, comfortable and economical winter motoring. Prompt service. Low prices.
Trudeau MOTORS LIMITED
Your Chevrolet - Oldsmobile - Cadillac Dealer
41 STATION ST. DIAL WO 8-6767

WISE WOODSMEN
. . . are buying our Sports/Travel accident insurance now. This low-cost policy gives $5,000 to $50,000 protection against gunshot wounds, travel accidents, cuts, falls, burns, sprains, etc.
Ask us about it today.
LORNE McDOUGALL INSURANCE AGENCIES LTD.
150 FRONT STREET "BELLEVILLE'S LARGEST INSURANCE OFFICE" DIAL WO 8-6723

Quick Loans to Pay Bills
There's cash waiting for you here . . . to help pay bills, insurance premiums, taxes . . . winter fuel . . . or for any worthwhile purpose. Loans are arranged quickly and monthly payments are adjusted to meet your requirements.
Bellvue Finance
CORPORATION LTD.
333 BRIDGE ST. E.
Dial WO 2-4501

LEHIGH VALLEY
LV
ANTHRACITE
COAL AND OIL
LYNCH COAL Co.
WO 8-9217

Eight Players In Running For Russell Trophy

TORONTO (CP)—Eight players, two from each Big Four football team, are in the running for the Jeff Russel Memorial Trophy, awarded annually to the player adjudged the most valuable and sportsmanlike in the league.

Hamilton Tiger-Cats and Toronto Argonauts announced their nominees Friday. Hamilton choices are backfielder Lou Kusserow and veteran offensive guard Vince Scott. Argonauts nominated end Al Pfeifer and tackle Pete Bennett.

Pfeifer, ex-Fordham University star who was fired from Argonauts after the 1954 season and re-hired this year, leads the Big Four in touchdown passes with 14. Bennett, in his seventh season with Toronto, has been one of its best two-way linemen.

Kusserow, formerly of New York Yankees of the NFL, is in his third season with Hamilton and this season has been one of its top ground-gainers and pass defenders. Scott joined Hamilton in 1950 from Buffalo Bills and now is a Canadian citizen. He has been an all-star guard the last five years.

Montreal Alouettes and Ottawa Rough Riders previously announced their candidates. Ottawa nominated halfbacks Avatus Stone and Don Pinhey. Montreal chose quarterback Sam Etcheverry and end Hal Patterson.

Dutchies Tumble Imperials 24-0 In Playoff

KITCHENER (CP) — Crashing Cookie Gilchrist led Kitchener-Waterloo Dutchmen to a 24-0 win over Sarnia Imperials Friday night in the first game of their best-of-three final series for the Ontario Rugby Football Union senior championship.

The brilliant import half scored one touchdown in the third quarter and sparked Dutchies to three more in the fourth after the Imps threatened repeatedly but unsuccessfully in the first half.

Homebrew backs Bobby Kuntz, Billy Graham and Ed Learn, accounted for the other touchdowns. The victory left Kitchener heavy favorites to take the series. The second game is scheduled for Sarnia next Saturday.

Dutchies, badly outplayed in the first 30 minutes, could muster only a single point on a single by quarterback Bob Celeri.

MISSED THREE TRYS

Gino Cappelletti, Sarnia import half from the University of Minnesota, missed on three field goal attempts. Dutchies blocked the first, the second went wide and the third was short.

Dutchmen came up with their first sustained drive early in the second quarter and went 52 yards on repeated plunges by Gilchrist. Graham ran 44 yards in the fourth quarter for the second.

Celeri connected on passes to Learn and Gilmour for the other two. Graham converted all the touchdowns but the last.

Imps import guard Larry Cardonick was injured in the early minutes of the second half and his loss was felt.

Dutchies picked up 16 first downs, 12 in the final half, against 15 for Sarnia. Celeri clicked on seven of 17 pass attempts for 117 yards and Imp quarters Cappelletti and Red McKelvey threw 25 for nine completions.

Hockey Standings

By THE CANADIAN PRESS

Ontario Senior A

	W	L	T	F	A	Pts.
Kitchener	5	2	1	35	30	11
Stratford	4	1	0	26	19	8
Owen Sound	3	3	1	24	24	7
Chatham	2	5	0	25	29	4
Windsor	1	4	0	17	25	2

Friday's Results

Owen Sound 5 Stratford 7

Kitchener 5 Chatham 4

Saturday's Games

Chatham at Owen Sound

Windsor at Kitchener

Sunday's Games

Stratford at Windsor

Ontario Junior A

	W	L	T	F	A	Pts.
Hamilton	3	1	1	19	19	7
Guelph	2	3	1	28	27	5
Kitchener	2	0	0	11	4	4
St. Catharines	2	1	0	10	9	4
St. Michael's	1	2	1	14	16	3
Marlboros	1	1	1	14	12	3
Barrie	1	4	0	13	22	2

Friday's Results

Marlboros 7 Guelph 7

Hamilton 3 Barrie 2

Sunday's Games

Guelph at St. Michael's

Kitchener at Marlboros

Hockey Scores

By THE CANADIAN PRESS

Ontario Senior B

Brockville 2 Kingston 6

NOHA Senior

Sudbury 4 Pembroke 7

Western League

Vancouver 2 Winnipeg 3

Edmonton 0 Calgary 5

OHA Junior B Big Ten

Burlington 7 Simcoe 4

London 7 Dundas 9

Must Or Bust!

Cold, Casualties Loom Trouble For Saskatchewan Roughies

REGINA (CP)—Cold and casualties spelled possible trouble for Saskatchewan Roughriders today as they headed into the first game of the Western Interprovincial Football Union playoffs against Winnipeg Blue Bombers.

Record - setting passer Frank Tripucka of the Roughriders has had trouble in cold weather in the past, and a high of only 25 degrees was predicted.

This worry could be eased, however, by figures released on the eve of the two-game total-point round, which showed Tripucka set another league record for pass completions. He completed 158 of 257 forwards for a 61.48 percentage record to break the 58.7 mark he set last year.

Winnipeg quarterback Buddy Leake clicked on 43 per cent of 210 passes during the 16-game regular schedule, in which Saskatchewan finished second and Winnipeg third behind Edmonton Eskimos. Winner of the round being played today and Monday will meet Eskimos in the best-of-three league final.

Injuries were another headache for Roughrider coach Frankie Filchock, while Winnipeg boss Al Sherman had a crew in good physical condition.

Halfback Ken Carpenter, who scored 18 touchdowns for the Roughriders in the regular schedule, has been in and out of hospital in the last week and there was a possibility he might not be dressed.

Other doubtful starters on the home team were guard Mario DeMarco and quarterback Charlie Harding. Guard Ray Syrnyk and halfback Bill Todd are definite non-starters.

The Roughriders have beaten the Blue Bombers in three of their four scheduled meetings this year.

Giant Catches of Lake Trout Taken from Great Slave Lake

By DAVE McINTOSH
Canadian Press Staff Writer

OTTAWA (CP)—For about $500 a week you can be practically assured of stupendous trout catches at Taltheilei narrows in Great Slave lake.

But it's really trophy fishing, say members of the northern affairs department who have frequently cast a line in the waters of the Northwest Territories.

Near the eastern end of Great Slave lake—which covers altogether about 12,000 square miles in the Northwest Territories—there are two tourist lodges which charge wealthy fishermen, mostly from the United States, $500 a week excluding transportation for the privilege of taking the big trout from the Narrows.

It isn't unusual for 20-pound lake trout to be thrown back as too small. The largest trout taken by trolling in the lake weighed more than 60 pounds. An 80-pounder has been taken in a net. It's fairly simple to catch 500 or 600 pounds of trout in a day.

The Great Slave trout is a predator and will go for a spoon almost as eagerly as for the lake whitefish on which it lives. The spoon used is the same as that employed by British Columbia commercial salmon fishermen.

Fred Fraser, chief of the northern affairs department's territorial division and a veteran angler in the north, says:

"The American millionaires go up for trophies, not for the fishing. They get their photographs taken beside the big trout they catch trolling.

"But it isn't fishing. The trout are so logey you don't know what you've got on your line—whether it's a 15-pounder or a 50-pounder.

"I'd rather fish for the smaller trout in Great Bear lake. They've got more fight. Or for the bluefish or Arctic grrayling near yellowknife on Great Slave. They run from 1½ to three pounds. They're a good sporting fish."

The Great Slave trout has a green speckled back and silver sides.

Commercial fishing — both for trout and whitefish—is a lively industry in Great Slave but is not permitted in Great Bear lake farther north. Officials feel that Great Bear would soon be fished out, and the Indians depend on it to some extent for food.

There are no fish in the main body of Great Bear. The centre is known as a biological desert. It is so deep and cold that plankton and other marine life can't easily exist.

But trout are found in the many bays and arms around the lake. The bays near Port Radium on the eastern shore of the lake have been pretty well fished out by the miners.

Great Bear trout grow about an inch a year and the largest run to 12 or 15 pounds. Fishing is good 30 or 40 miles from Port Radium but the government has not permitted any tourist fishing lodges to be built on Great Bear lake. The flesh of the Great Bear trout is a lighter shade of pink than that of the Great Slave trout.

Besides the trout and whitefish, there is a denizen of Great Slave known as the inconnu, or unknown. It is a cross between a whitefish and some other fish and runs to 50 or 60 pounds. It does not have much value commercially because it has heavy, oil flesh.

Taltheilei narrows is a stretch of fast water about 150 yards wide and it is there that the big trout congregate.

"You can catch a fish there every time," Mr. Fraser says flatly.

Puck Eggs In Lone Basket

Swiss Launch New Hockey Fashion Install Star Players in One Camp

By ALAN HARVEY
Canadian Press Staff Writer

GENEVA (CP)—Switzerland has launched a hockey experiment designed to lift her out of the doormat class in world competition.

Instead of selecting one club as the national team, officials have picked the best players from the four corners of Switzerland and installed them in the first hockey training camp organized in this country.

The idea is to be sure that players get to know one another's style. That is particularly important in Switzerland because of regional variations in French, Italian and German sections.

The training camp opened in Geneva Oct. 29 with 34 players drawn from five or six different clubs staging morning and evening workouts under the direction of Canadian coach Stuart Robertson, who has a short-term appointment to supervise Olympic training.

PREDICTS USEFULNESS

The 26-year-old Robertson, from Edmonton and Vancouver, will then return to his regular job as coach of the Davos team. He works summers as a roller rink supervisor in a holiday camp at Calcton-on-Sea, England.

"I think the training camp should help a lot," Robertson told a reporter over ham and eggs at his Geneva hotel. He said there is a "lot more" interest in hockey here than there used to be.

As part of the Olympic program, the 34 "probables" have already attended schools at Zurich and Macolin to do physical training and study hockey theory. Now their showing on ice at the Geneva training camp will determine which 16 will be chosen to represent Switzerland in the winter Olympics at Cortina, Italy, Jan. 26 to Feb. 5.

Switzerland may gradually become a power in hockey. Canadian influence has increased sharply in the last year or so. Canadians coaching Swiss teams include Moe Fife of Hastings, Ont.; Arosa; Bob Kelly of Grande Prairie, Alta., Ambri Piottia; Ken Johansson of Edmonton, Zurich Grasshoppers; Bruce Hamilton of Oshawa, Ont., Bern; Les Strongman of Saskatoon, Zurich; Orville Martini of Calgary, Neuchatel; Ernie Dominici of Timmins, Ont., Chaux-de-Fonds; Andre Girard of Quebec City, Geneva Servette; Bobby Denison of Ottawa, Lausanne; Ron Barr of Winnipeg, Basel; George (Regina Peach) Beach, Martigny; Les Hardy of Montreal, St. Moritz; and Ray Dinardo of Ottawa, Geneva Urania.

A visitor to Switzerland might easily obtain the impression that this is a top hockey nation. A leading sports store in Geneva has its window loaded with modern hockey equipment, including sticks blazoned in bold black letters, "made in Canada."

Robertson says one reason the Swiss haven't reached the top is that schools are pretty tough on discipline. "In these little Swiss towns the principal knows everybody and woe betide the kid who tries to sneak away for a little hockey."

ANTELOPE HUNT STARTS

REGINA (CP) —The antelope hunting season in Saskatchewan, only place in the British Empire where the fleet animals can be hunted legally, will open Monday and continue to Nov. 12.

Game commissioner E. L. Paynter said Friday that antelope hunters, who must wear a complete outer suit of scarlet, will be required to report at checking stations at the end of their hunt.

Minor Leagues Will Renew Television Plea

COLUMBUS, Ohio (AP)—Minor league baseball, faced with dwindling attendance, is ready to renew its plea that the majors stay in their own backyard with game broadcasts and telecasts.

The broadcast restrictions have been approved several times by the smaller leagues at their annual convention but each time have been voted down by the majors. There are no limitations now.

The radio and television question is just one of 16 proposed amendments to the major-minor agreement to be considered in executive session here Dec. 1 at the annual convention of the National Association of Professional Baseball Leagues.

Delegates are expected to give hearty approval to the suggested curb on broadcasts but the majors may vote it down again at their meetings in Chicago the following week.

The proposal—submitted for action by president George M. Trautman of the minors, the executive committee and the radio-TV committee — would forbid sponsored broadcasts from stations outside a 75-mile radius of the game site.

British Open Ryder Matches With Strong Pair

By BOB MYERS

PALM SPRINGS, Calif. (AP)—The British accepted a challenge and threw perhaps their strongest pair of players at the United States as the famed Ryder Cup international golf matches began today over the sunny Thunderbird Country Club course.

Two veteran Britishers, Capt. Dai Rees and Harry Bradshaw, took aim at the formidable U.S. team of Cary Middlecoff and Sam Snead in the 36 holes of match play.

They were set as the featured scotch foursome—each teammate hitting alternate strokes—in the last of four matches scheduled for the day.

Results of the foursome might be indicative but the eight singles matches Sunday will tell the whole tale.

Arrayed against each other in the other foursomes were Chandler Harper and Jerry Barber of the U.S. against Johnny Fallon and John Jacobs of the British; Yankees Ted Kroll and Doug Ford against Eric Brown and Sydney Scott, and Jack Burke, Jr., and Tommy Bolt against Arthur Lees and Harry Weetman.

Ten times Britain and the U.S. have met in this series and only twice, in 1929 and 1933, have the British won. Yet Rees, 42-year-old veteran of two decades of tournament play and now in his sixth Ryder Cup competition, said he believes the British "have a good chance to win."

Golden Gaels Play Without Kocman, Lewis

KINGSTON (CP) — Queen's Golden Gaels are missing two regulars for their game with McGill Redmen in a Senior Intercollegiate Football Union at Montreal today.

Centre Gary Lewis, injured in the first play when Gaels met University of Toronto Blues here last Saturday, and halfback Al Kocman will be on the sidelines. Neither player worked out this week.

Tribute Paid To Dude Foden

TORONTO (CP) — Turf lovers saw tribute paid Friday to Norman (Dude) Foden, the renowned oldtimer of North American race tracks.

Foden, 65-year-old former jockey who saw his first Queen's Plate 50 years ago and stayed with the game to boot home more than 1,000 winners, climbed the official's stand at Dufferin Park to receive two cheques and a gold tie clip.

The little celebration—5,000 race fans were at the track—capped the Dude's colorful 49-year career. He retired as a jockey in 1944.

Dufferin owner Fred S. Orpen presented one cheque and the clip on behalf of Dufferin, the track where Foden still works out horses. A. C. Covell presented the other cheque on behalf of the Horsemen's Benevolent Protective Association.

SKATING TONIGHT
8.30 to 10.30

Solunar Notes

Wood Ducks, New Fish, Grouse

By JOHN ALDEN KNIGHT
(Noted Sportsman, Author and Creator of Solunar Tables.)

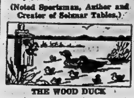

THE WOOD DUCK

Some years ago, The Saturday Evening Post published a story which gave a blow-by-blow account of the departure from the nest of a family of wood ducks in a small town in the middle west. This nest happened to be located in a tree right in the centre of town. It was used each year by a pair of wood ducks.

When the youngsters were hatched and ready to go forth and see the world, business activity in the town was suspended and traffic stopped and detoured. The nesting tree would be circled, at a respectful distance, by interested spectators.

The little ducklings, encouraged by their mother, would leap from the nest, high in the trunk of the tree, flutter tiny wings madly, and strike the ground with a solid bump, whereupon they would join their parent, evidently none the worse for their crash landings. Once assembled on the ground, the mother would lead the group in stately procession across town to the river. Then business would resume its normal daily affairs.

GAME BIRD AGAIN

For many years the wood duck was accorded full protection from the guns of the nation. Population figures were down. Gradually their numbers increased and now the wood duck is once more classed as legal game, limited to one per day with a possession limit of two birds.

While the wood duck makes excellent table fare, there is all too little meat on one of them to be of much interest as an item of food. However, the flank feathers of the male bird are much in demand among the fly tyers of the country and this makes the wood duck a prize worth having.

For my part the wood duck could well have remained on the protected list. He is an interesting and decorative little bird. After all, there are a great many other varieties of ducks that we can shoot. Also, there are other feathers which can and do take the place of those of the wood duck in making trout flies. Why pick on this undersized little fellow, who, if you build him a nest in your pond, will raise his family right in your own back yard?

THE SPLAKE

An interesting hybrid trout has been developed in Ontario. A cross between the eastern brook trout (Salvelinus fontinalis) and the lake trout (Christivomer namayeush) these fish promise to fill in a fairly wide gap which exists between the habits of the two parents.

Primarily, the brook trout is a shallow-water fish, living happily in the moderate depths of the average trout stream. Conversely, the lake trout is a deep-water citizen, available to the fly-rod angler only for a short time in the spring when the ice first "goes out" from northern lakes.

While it is still a bit early in the game to know anything of a definite nature about the probable habits of this new hybrid, it is hoped that he will prefer the shallows, thus making himself available to the fly fishermen.

Unlike most hybrids, the splake or wendigo will spawn and reproduce the developed species without artificial aid. This, of itself, is a blessing. Moreover, the probabilities are that this fish will grow to impressive average poundage. Only time can tell us what that will be but the prospects are certainly interesting.

Our hat is off to the biologists of Ontario who have given us this new fascinating fish. Here's hoping that their plans work out even better than they and we now hope.

PRAIRIE CHICKENS

Time was when the pinnated grouse or prairie chicken was quite plentiful on western plains. Then came the farmer and his plow and this bird began gradually to disappear from many areas where it was once common. Now it is extinct in some states and nearly so in others.

Even in Kansas, Nebraska, Oklahoma and the Dakotas, where the largest numbers survive today, it is definitely an endangered species. I have hunted in South Dakota during three shooting seasons in past years. Throughout a great many miles of natural habitat of the prairie chicken I have seen exactly two of them—one which flushed ahead of me and which, fortunately, was recognized before the gun went off and thus was saved, and the other which the game warden showed me, shot by mistake.

This year prairie chickens will be legal game in some sections of Wisconsin. The Wisconsin Conservation Commission feels that the birds will stand some hunting pressure but hunters are being urged to use some discretion when shooting them, making sure that some birds are left for "seed" from local concentrations.

Now we have news story from Missouri to the effect that a sub committee of the National Wildlife Federation, of which Mr. R. A. Brown, Jr., of St. Joseph, a former member of the Missouri Conservation Commission, is a member, is searching for a tract of suitable grass land, natural habitat of the prairie chicken, to be set aside as a refuge for these birds.

This is definitely a step in the right direction toward the preservation of the prairie chicken. Already we have had two outstanding game birds in this country become extinct through mismanagement—the passenger pigeon and the heath hen of Martha's Vineyard. We are strongly in favor of all possible measures being taken in the protection of the prairie chicken. As matters stand now, this valuable game bird is very much in need of a helping hand.

PROTECT YOUR EYES

A short time before this was written my friend, the sporting-goods dealer, was sighting in a deer rifle on the range. He was wearing glasses at the time, a fortunate condition indeed. One of the cartridges exploded. The breech of the rifle held all right, but his face was sprayed with gas, burnt powder and tiny particles of metal. Some of these struck his glasses with enough force to embed themselves slightly, believe it or not.

Consider for a moment just what would have happened to my friend's eyes if he had neglected to wear his glasses. It is not nice to contemplate.

Both he and I make it a rule to wear shooting glasses every time we handle a loaded gun. Never do either of us risk walking through the brush without eye protection.

Be smart and adopt the same rule. Sooner or later you will be sincerely glad that you did.

Sport in Brief

ENTRIES ARRIVE

LAUREL, Md. (AP)—Continental Europe's three contenders for next Friday's International horse race, Picounda and Mahan of France and Ataturk from Germany, arrived Friday after their transatlantic flight.

They joined Darius and Nucleus of England, Panaslipper of Ireland and Prefect from across the sea. Prefect is English but will represent Canada in the mile-and-a-half grass race for $65,000.

During the week-end, Traffic Judge and Mist Gus are to join Aeschlysus as hopes of the United States.

The last two of the dozen entries to arrive will be Prendase and El Chama from Venezuela next Tuesday.

NEED OIL IN A HURRY?
FURNACE OR STOVE OIL
CALL OUR EXPRESS SERVICE
At Any Hour - In Any Weather
Buy where you are guaranteed the purest oil and where reliable oil burner mechanic service is available 24 hours a day.
MOIRA-SCHUSTER LIMITED
38 BRIDGE ST. E. DIAL WO 2-4504

In Shadow of Cup

Pro Football Fans Focus Attention On Western Game

By THE CANADIAN PRESS

The attention of the professional football fan focuses on western Canada this weekend where two teams kick off in the first game of the annual grid playoff battle that leads to the Grey Cup.

In the East it doesn't matter who wins. The Big Four playoff positions have been decided and the teams will be just playing out the schedule.

Winnipeg Blue Bombers and Saskatchewan Roughriders tangle in Regina today and Winnipeg Monday to decide who will meet the league-champion Edmonton Eskimos for the right to play in the Grey Cup game in Vancouver, Nov. 26.

POSITION ASSURED

In the East, Montreal Alouettes have already sewn up first place. They face Hamilton Tiger-Cats today but the game won't do anything to the standings.

In the other Big Four game, Toronto Argonauts meet Ottawa Rough Riders in Ottawa. Riders are out of the playoffs and for Argos, who finished in third place, the game will be a warmup for their playoff game the following weekend against the second-place Tiger-Cats.

In the Intercollegiate League, playoff positions remain to be settled. Queen's Golden Gaels are assured of at least a first-place tie but McGill Redmen and University of Toronto Blues will be after the second-place playoff spot against the Gaels.

Blues meet University of Western Ontario Mustangs in Toronto and McGill will be home to the Gaels. A win by McGill coupled with a Toronto loss will get the third-place Redmen into the playoffs. Otherwise, it will be Queen's and Toronto.

ONE-GAME LEAD

In the Ontario Rugby Football Union, Kitchener-Waterloo Dutchmen thumped Sarnia Imperials 24-0 Friday to take the first game in their best-of-three final.

Alouettes will be out to sharpen their attack on the Tiger-Cats. Coach Doug Walker says he's not going to take it easy.

"It never works out," he says. "Every time a player tries to take things easy, he invites injury."

The ORFU teams go only as far as their league championship. The three-team semi-pro league is not eligible this year to challenge for the Grey Cup.

Mustangs, out of the playoffs for the first time in 10 years, have nothing to lose in their game. But they could help McGill into the playoffs against Queens by upsetting their traditional enemies, Toronto.

BCI Defeated By Peterborough In Playoff

Peterborough CI defeated Belleville CI, 27-5 in Peterborough Friday in a sudden-death district senior high school football final to move into COSSA semi-final against the Georgian Bay winner.

After a pointless first quarter, Doug Livingstone took a TD pass from Bob Baker for a Pete major. Don Stewart converted. Petes had a 21-0 lead in the third quarter. Jim Balleny scored a major on Rich Brown's pass and Stewart converted. Livingstone later plunged for another which Stewart converted and Marsh Weir kicked a field goal.

Belleville got an unconverted TD in the fourth when Jim Hagerman took Joe Grill's pass but Petes added a major near the finish as Bill Stevens took Brown's pitchout to go around the end, Stewart converted.

CLUB STAYS IN FAMILY

WASHINGTON (AP) — The will be Clark Griffith, who died last month, keeps his controlling interest in Washington Senators baseball club in the hands of his family.

After some minor bequests, the will directs the outright transfer of 1,500 shares in the baseball corporation to Mrs. Griffith and directs that the remainder of Griffith's holding be used for her benefit during her lifetime.

The baseball club made major terms of the will public Friday but declined to say how much the estate was worth in total cash.

TOYS
● WANTED
● TO SELL
● OR SWAP
TURN THOSE DISCARDED TOYS INTO EXTRA CASH BY PLACING A SMALL AD IN OUR
CLASSIFIED "TOYS" COLUMN
Our rates are reasonable and the results will amaze you.
DIAL
WO 8-5757
8.30 to 5.30
MON. THROUGH FRI.
SAT. 9 TO 12 NOON

OK LOANS
NOW!
$50 to $1500
A COMPLETE LOAN SERVICE
Watch Monday's Paper

GET READY NOW...!
FOR THE HUNTING SEASON
RIFLES
BY WELL KNOWN MANUFACTURERS.
AMMUNITION AND HUNTING SUPPLIES
AS LITTLE AS $1.00 A WEEK
AT BOOTH RADIO & TV LTD.
178 Front St. WO 8-5783
Opposite City Hall
"Handy Andy Associate Store"

SPECIAL LOW RAIL FARES
TO THE
ROYAL AGRICULTURAL WINTER FAIR
TORONTO, NOV. 11-19
FARE AND ONE-HALF FOR THE ROUND TRIP
Good going—Nov. 10—19th incl.
Return—Leave Toronto not later than midnight, November [illegible]
From First Class Co.
Belleville 6.85 6.00
Full information from any agent.
CANADIAN PACIFIC CANADIAN NATIONAL

CJBQ VOICE OF THE BAY OF QUINTE

(CJBQ — 1290 Kc)

SATURDAY

8:00—News & Weather
8:05—Sunrise Tunes
8:30—News & Weather
9:00—News & Weather
9:05—News & Weather
9:30—Call of Work
9:35—Weather Globe
9:55—Farmers Club

8:30—Singin' Music
9:00—Cookin' Show
9:30—Coffee Time
10:00—News & Weather
10:05—Shopping Spree
10:30—Let's Go Fishin'
11:00—Tune Twisters
11:30—Star Time
12:00—Dinner McGee and

Molly
12:15—Don Adam's Family
12:30—Noon Roundup
1:00—News & Weather
1:30—Western Roundup
2:00—Sunday Serenade
3:00—News & Weather
3:05—Sunday Serenade
4:00—News & Weather
4:05—Sunday Serenade
5:00—Sing Along

SUNDAY

8:30—Sign on, News & Weather
8:35—Weekly Sports Parade
12:30—Gray Lombardo Show
1:00—Farmhouse Hour
2:00—Country Squire
2:30—Quartet Music
3:00—News & Weather
3:05—Sunday Serenade
4:00—News & Weather
4:05—Fiction News Review
4:15—Sunday Serenade
5:00—Hour of Charm
5:30—Singing Stars of

Tomorrow
6:00—News & Weather
6:05—Supper Music
6:30—Ave Maria Hour
6:35—Weather and Sports
7:00—Family Theatre
7:30—Country Style
8:00—Quartet Music
8:30—Symphonic Hour
9:00—Sunday Serenade
9:15—Melachrino Music
9:30—Sunday Sanctuary
10:00—Hour of Charm
10:30—Hour of Decision
11:00—News & Weather

MONDAY

6:15—O Canada and Sign On
6:18—Strength for the Day
6:25—Prayer
6:30—To Be Announced
6:45—Dynamic Farm
7:00—Dynamic Farm
7:15—Weather Report
7:45—Dynamic Farm
7:55—Weather Report
8:00—Breakfast Club
8:15—Sports Parade
8:30—Up With the Sun
8:45—Morning Devotions
9:00—Morning Meditations
9:15—Conversation Piece
9:30—Coffee Time
10:00—Dr. Rubin Flood
10:15—Conversation Piece
10:30—Tennessee Ernie
10:45—At Home With the Martins
11:00—News & Weather
11:05—Worth Knowing
11:15—Melody Time
11:45—Who Am I? Colgate
11:30—Made in Dream Time
11:45—Maple Leaf Jamboree
12:00—Luncheon Music
12:30—Birthday Club
12:45—Sports Parade
1:00—Up With the Sun
1:15—Dance Band Jamboree
1:45—Melody Time
2:00—News & Weather
2:05—Melody Time
2:30—News & Weather
2:35—Melody Time
3:00—News & Weather
3:05—Melody Time
3:30—News & Weather
3:35—Melody Time
4:00—News & Weather
4:05—Melody Time
4:30—What's News—
4:35—Music Till Midnight
5:00—Music Parade
5:15—Sports Review
5:30—Music Till Midnight
6:00—Mostly Music

WHAM TV SCHEDULE CHANNEL 5

SATURDAY

6:30—Roy Rogers
7:00—Life of Riley
7:30—What If's Known
8:00—1000 Big Bar-gains

9:00—Perry Como
9:30—The Great Waltz
10:30—Wrestling
11:00—Million Dollar Movie

SUNDAY

2:00—Faith Lives Forever
2:30—Pro Football Pittsburgh vs. Chicago Bears
5:30—Captain Gallant
6:00—Lassie
6:30—Sherlock Holmes
7:00—Ozzie 'N' Andy

8:00—Variety Hour
8:30—Playhouse
9:00—Ed Sullivan Show
10:00—Lone Ranger
10:30—Break the Bank
11:00—Three Lives
11:30—Curtain Call
12:00—News

MONDAY

2:30—Ladies Fair
3:30—NBC Matinee
4:00—Howdy Doody
4:30—Date With Life
4:45—First Love
5:00—World of Mr. Sweeney
5:45—Modern Romances
6:00—Highland Fling
6:30—Pinky Lee Show
7:00—Kraft Theatre
8:00—Kingdom of Caddy
8:45—Little Rascals
9:00—Dr. Hudson's

Secret Journal
Tony Martin
Perry Como
Jack Benny
The Medic
Robert Montgomery Presents
Make Room for Daddy
Dragnet
Weather Almanac
Speaking of Sports
Tonight

NETWORK PROGRAMS

SATURDAY EVENING

6:00—CFCR, Hohner Harmonicats
6:15—CBL, Maytag Melodies
6:30—CBL, Sports Quiz
6:45—CBC Ice Flicks
7:00—CBC, Hockey Night
7:30—CBC, Community Sing
7:45—CBL, Bull Ezzes
8:00—CFRC, Tribute to Dorsey
8:30—CBL, Show Views
9:00—CBL, Hit Parade
9:30—CBL, Carnival
10:00—CBL, Stage Show
10:30—CBL, Barry Wilson
11:00—CBL, Memory Lane
11:30—CBL, Concert Hall
12:00—CBL, Critically Speaking
12:30—CBL, Word Is Your Key
1:00—CBC Film Movie

SUNDAY AFTERNOON

12:00—CBL, B.B.C. News
12:15—CBL, Bill Lundy Show
12:30—CBC, Cavalcade of Sports
1:30—CBC Harmony Hacker
2:30—CFRB, Billy Graham
3:00—CFRB, Pulpit
3:30—CBL, Joel Mary
4:00—CFRA, Music

SUNDAY EVENING

6:00—CBL, Fate
6:30—CFRB, Music Room
7:00—CFRB, People Are Funny
8:30—WBEN, Two for the Money
9:00—CJBC, Carl Tapscott
9:30—CBL, Concert Hall
9:30—CBC, CBC Stage
9:30—CBC, The Dress ers

10:00—CFBC, Bob's Place
10:00—CFCB, Fred Ole Ott
10:00—CBL, National News
10:30—CBC, Rawnd Canada at
11:00—CBL, Winnipeg Symphony
11:00—CKOC Symphonette
11:30—CBC, Escape With Me

AT THE BELLE — Cary Grant and Grace Kelly set off fireworks as a new and sizzling romantic interest is fanned in Alfred Hitchcock's rocket-paced thriller, "To Catch A Thief", The VistaVision Technicolor suspense-romance now on the Belle Theatre screen was filmed mostly on the fabulous Riviera.

Movie Column

Como Surprised at Success Of TV Show Opposite Gleason

By BOB THOMAS

NEW YORK (AP)—Television rehearsal halls are much the same on the east coast as in the west. They are so shabby you wonder how the people ever get any glamour in the shows.

This week for example, they were rehearsing for the Patti Page show with Perry Como and Gene Nelson. The stars and about 30 singers, dancers, actors and others were crammed in an ancient hall, and the way things went, it looked as if they'd never get the show on the air. But they did.

My target for that day was Como (Perry the giant killer). Well, he hasn't really slain the giant—Jackie Gleason—but he has come within a point or two of matching his audience rating. Nobody has done that opposite the fat one in years.

ALWAYS RELAXED

"I'm really happily surprised," said Perry as he relaxed—let's face it, he's always relaxed—between rehearsals. "When I got into this thing, I was hesitant.

"After all, I've had 25 years of singing; I didn't want to toss it all down the drain by failing opposite the show. I figured I had a few good years left."

Como is working six days a week now, but he doesn't seem to mind it. He's happy with the Saturday night show's success. And despite their opposition on the networks, he and Gleason refuse to feud.

"I've known Jackie for years," he said. "He calls me up all the time and we talk over matters."

STOPPED SONG SESSIONS

The trade has considered the Como success a blunder on CBS' part. That network broke up the 45-minute song sessions of Como, etc., for half-hour shows. Thus it was supposed that Como was sent to NBC to perform giant-killing feats against Gleason.

"It didn't happen like that," Como corrected. "I had decided to give up the 15-minute show to try something that would provide more security. Then I heard about the CBS move. I was talking to both CBS and NBC before I settled on the deal."

The last time Perry was seen on the movie lots was for "Words and Music" several years back. He was asked about a return to pictures.

"I don't see how I can," he said.

Aspirin Stops Formation Of Kidney Stones

By ALTON BLAKESLEE

CHICAGO (AP) — Aspirin or similar drugs may provide a good treatment to prevent formation of new or more painful kidney stones.

This possibility is raised by a new approach to a common ailment as summed up by Dr. Samuel Vest, urologist of the University of Virginia school of medicine, in calcium and magnesium. The crystal repared paper Friday to the American College of Surgeons' annual clinical congress.

Kidney stones come from formation of crystals of materials like calcium and magnesium. The crystals grow and become stones which block the urinary passage.

Many studies have been made concerning the solubility or insolubility of various crystals, Dr. Vest said. But lately, some researchers have been studying protein materials that may be involved in formation of crystals. They find evidence that certain proteins can bind or trap chemicals like calcium, and thus prevent formation of stones.

Dr. Edwin Prien of Brookline, Mass., tested aspirin as one means of preventing formation of urinary stones. He found that five to six aspirin tablets daily apparently stopped formation of new stones in 17 of 19 persons who had suffered repeatedly from such stones. One was a man who had formed new stones 100 times.

AT THE McCARTHY — Stewart Granger and Jean Simmons co-star in Columbia Pictures' romantic suspense drama, "Footsteps in the Fog", in color by Technicolor at the Odeon McCarthy Theatre on Monday. Bill Travers, Ronald Squire, Finlay Currie and Belinda Lee are featured.

NOW... MORE POPULAR THAN EVER

HAVE FUN . . . SQUARE DANCE . . . DIXIELAND AND OLD TIME

JAMBOREE TONIGHT

AND EVERY SATURDAY NIGHT

TOBE'S COUNTY GARDENS

Featuring HUGO DIGGINS AND HIS ORCHESTRA

LAURIE PERRY ON VIOLIN

DINE and DANCE TONIGHT

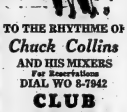

TO THE RHYTHME OF Chuck Collins AND HIS MIXERS

For Reservations DIAL WO 8-7942

CLUB CEDARS

DANCING TONITE and Every Saturday!

MAKE UP A PARTY, AND JOIN IN THE FUN... TO THE LATEST DANCE STYLINGS,

The Commodores Orchestra

THE CHARMING CLUB COMMODORE EXHIBITION PARK • BELLEVILLE

Minor Hockey Schedules Open On November 17

The 1955-56 Belleville Minor Hockey Association schedules will open in two weeks with over 600 players, ranging in age from eight to 15, expected to participate.

This was one in a number of plans discussed last night at a meeting of 30 minor sport enthusiasts at the City Hall. It was decided to start action as soon as possible to give the boys a fuller player playing season.

Next Thursday, November 10th, registration will begin. The squirt players are asked to be at the arena at 6.00 p.m., the midgets at 7.30 p.m. and the juveniles at 9.30. These divisions will commence play one week later, on November 17th. The pee wee players will register on Saturday, November 12th at 8.00 a.m., also at the arena, and the bantams will take over at 10.00 a.m. These two divisions will open their schedules on Saturday, November 19th.

President Bill Gault stressed last night that no player will be allowed to start to practice or play until they have handed in their birth certificates. No other proof of age will be accepted. Player insurance was also discussed with all present feeling that every player should be insured with the cost only $1.00 Application forms will be distributed for all age players at the city schools by the middle of next week, to be handed in at the registration night.

Six definite sponsors are lined up at the present time with little trouble expected in obtaining others. The Lions Club, Northern Electric, Rotary Club, Home and School Association, Kiwanis Club and Kinsmen Club have expressed their desires to sponsor a team.

It is highly possible that a district juvenile league will be formed with the B.M.H.A. entering a team. The league would likely be composed of teams from Napanee, Belleville, Wellington, Trenton and Picton. Further discussion on this will take place at a later date.

Jerry Mahoney was appointed referee-in-chief for the minor association. It was also decided that he should be given the power to suspend any player or coach during a game until his case is taken up by a committee of league conveners, Mr. Mahoney asks for four or five volunteers to assist him in the referee's role.

Several other matters were brought up. The association will attempt to get an extra hour of ice time on Saturday mornings. Mr. Harry Rollins announced that Kari Green has accepted the position of caretaker for the players' sweaters and other equipment on Saturdays and Thursdays.

HORSE OF YEAR

TORONTO (CP) — Ace Marine, 1955 winner of the $20,000-added Queen's Plate, Friday was named Canada's "horse of the year."

Owned by Toronto industrialist Larkin Maloney, Ace Marine was chosen in the annual poll conducted by Daily Racing Form. Second was Canadian Champ, owned by Bill Beagley of Toronto.

Ace Marine, three-year-old son of Ace Admiral and Mazzarine, raced 16 times this year.

AT THE CAPITOL — A Dream Comes Alive. Verdi's vision of lyric love, written with his own hand in this original manuscript of his most famous opera, will burst into throbbing life when "Aida", the first real opera film in color opens Monday at the Capitol. Sophia Loren Italy's most luscious screen siren and handsome Luciano Delle Marra play the young lovers in this unprecedented film of music, spectacle and poignant romance.

LES SYLPHIDES — LILAC GARDEN
OFFENBACH IN THE UNDERWORLD
PRESENTED BY

THE NATIONAL BALLET CO.
OF CANADA
SPONSORED BY BELLEVILLE THEATRE GUILD

MONDAY, NOV. 14th
Belleville Collegiate
8.30 p.m.

TICKETS 2.50 2.00 1.50 Each
Write P.O. Box 21 Belleville

NOTICE!
½ of the seating plan at the Belleville Collegiate is sold out.

Please enclose with your order a stamped self-addressed envelope. ALL SEATS ARE RESERVED.

STARTS MONDAY

2 Complete Performances Every Evening At 7.00 • 9.20

VERDI'S AIDA GLORIOUS COLOR!

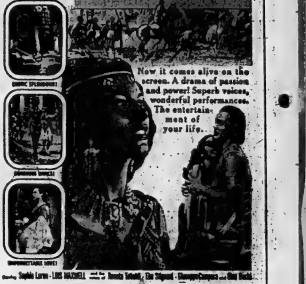

Now it comes alive on the screen. A drama of passion and power! Superb voices, wonderful performances. The entertainment of your life.

Admission Adults 75c — Students 50c — Children 35c

CAPITOL
LAST TIMES TODAY
"Adventures of Gallant Bess" - "Enchanted Valley"

THEATRE FEATURE TIMES

AT THE BELLE — Cary Grant and Grace Kelly in Alfred Hitchcock's "To Catch A Thief" — in VistaVision and Technicolor — 1.19-3.23-5.28-7.33-9.38.

AT THE CAPITOL — "Adventures of Gallant Bess" — Cameron Mitchell, Audrey Long, Fuzzy Knight — 7.05-10.10 — "The Enchanted Valley" — Jane Curtis, Anne Gwynne, Don Gibson — 8.36.

AT THE McCARTHY — "Seven Cities of Gold" — CinemaScope and Color — Richard Egan, Anthony Quinn, Michael Rennie — 1.20-3.36-7.20-9.36.

TODAY - The GREATEST Suspense Romance in YEARS!
Cary Grant • Grace Kelly
VistaVision
Alfred Hitchcock's TO CATCH A THIEF
Technicolor
Plus Cartoon News Novelty
Cont. TODAY
Belle
SMOKING LOGES
MAT. PRICES TILL 5.00

LAST TIMES TODAY! Regular CinemaScope Prices
SEVEN CITIES of GOLD
CinemaScope
Starts MONDAY —
What'll he come to her room at night... was it to kiss or to kill...?
STEWART GRANGER • JEAN SIMMONS
FOOTSTEPS IN THE FOG
COLOR BY TECHNICOLOR
(ADULT)
DAILY MATINEE AT 2
McCARTHY
SMOKE IN THE LOGES
BELLEVILLE ..... DIAL WO 8-7966

...r Horoscope

...e in the section in which ...birthday comes, and find ...ur outlook for according ...stars.

...SUNDAY, NOVEMBER ..., 1955

...h 21 to April 20 (Aries) — ...on the change of Signs ... days before and after) ...ave a tendency to make ...decisions today. But to all ...ceful first how you study ...ake those decisions.

...l 21 to May 20 (Taurus) — ...be overpositive, or fault-...decisive today. Try to ... a happy medium in all ...

...21 to June 21 (Gemini) — ...for your activities to ...ore complete form, but ... hasty and you over-...ook details along the ...

Courage, tolerance!

...22 to July 23 (Cancer) — ...emind. Your indications ...similar now. This day can ...e new week well. But, ...dally, and waste good time ...ed, what! It's up to you.

...24 to August 23 (Leo) — ...appy medium is stressed, ...may be the most urgent ...ith and personal matters. ...ight and with renewed ...church, and you will see ...hings clearly.

...st 23 to September 23 (Virgo) — ...is is no time for making ...changes in smoothly-running ...ograms. Don't act if con-...e beforehand would better ...urse.

...ber 24 to October 23 — ...Don't give up anything ...started in good faith and ...e conviction that it would ...hwhile. At least give it ...ther. Some rechecking for ...ngs in order.

...ber 24 to November 22 — ...Some inauspicious ...specially for matters apart ...egular work, duties. De-...important; don't neglect ...Devote due time to ne-...tasks.

...ber 23 to December 22 (Sagittarius) — At first glance ...etary outlook may seem ...however, under the sur-...is advantageous for cre-...ion, new methods, future ...Be honest.

...ber 23 to January 21 (Capricorn) — Your thoughtful, ...ell cast fit into this rath-...ing day unusually well. ...gnity and propriety you ...rather

the same circumstances. Emphasize these traits.

January 22 to February 20 (Aquarius) — Promote your best characteristics — patience and a friendly nature. Personality can soften hard facts. Keep your sense of humor and don't neglect the "little"—but important — things.

February 21 to March 20 (Pisces) — Perseverance can overcome difficulties which today may seem insurmountable. Continuous effort, with a real conception of values can handle mine. Don't lose yourself in daydreaming; act, too.

YOU BORN TODAY have versatility and personality strongly in your favor. But you may be too forceful at times, thus forestalling others from appreciating you with helpful suggestions. You can become an expert in your field, and often detect minor errors or flaws others overlook. You could contribute your talents ably to law, charity work, technical affairs. Birthdate of: John Philip Sousa, noted American bandmaster, composer.

TAPE REPLACES STITCHES

LONDON (Reuters) — A South African medical team has found that ordinary transparent tape is better than stitches for closing surgical skin incisions, an article in a leading British medical journal The Lancet, reported Thursday. It said that a team under Dr. Theodore Gillman, professor of physiology at the University of Natal, Durban, first carried out experiments using specially prepared tape. "Subsequently, however, we tried ordinary plastic tape available in most stationery stores and found it quite as efficient."

Daily Crossword Puzzle

ACROSS
1 Ripens
4 Retain
8 Flippant in speech
13 Long lived!: Pfx.
14 Point of ——— on isle of Man
15 Ugly old woman
16 A Dickens character
19 Telephone operator
20 Can that strikes another regularly
21 Wife of a rajah
22 Compass point
24 Turkish regiments
27 Diplomat's profession
28 Wire measures
29 Compass direction
30 Flim up
32 Novelist Zola
33 Movie hero
36 Daughter of Cadmus
41 First name of 39 across
42 Dress: slang
44 Representatives
47 Having real existence: Philosophy
48 Ex G. I.
49 Jet plane
51 Wilson, Dulles, Benson, etc.
55 Strait dividing Sicily from Italy
59 Bing Bing sm-
61 Leaves
62 Small barracuda
63 Flesh
64 Charges
65 He wrote "The Man Without a Country"
66 Mr. Pound, poet

DOWN
1 With: Fr.
2 Scoff at
3 Balanced
4 Soldiers on guard
5 He directed "Death of a Salesman"
6 Pasphole
7 "To ——— is human" —Pope
8 Victim of D.D.T.
9 Searches in the dark
10 Chicago business section
11 Well-known British churchman
12 A source of sugar
18 Makes brittle
17 Obliterate
18 Descendants of French and Spanish settlers
22 Valuable furs
24 Bitterly pungent to the taste
25 Frankie ———, singer
26 Crude tartar
28 Oklahoma product
29 Vital organ
31 Country in Asia
31 Propel a bicycle
33 Teller of tales
34 Dull finish
39 "The Trail of the ———" —Fox
41 F. B. I: men
43 N. Y. political figure
46 Forces out
48 Book of Bible
50 ——— Davis, actress
51 He wrote "Try and Stop Me"
52 Away from the wind
53 Nota
54 Nonsense: Brit. slang
56 ——— Haynes Irwin
57 Parsimonious
58 River in Greece
60 Income tax computer

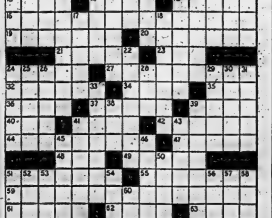

Answer to Previous Puzzle

G	R	A	S	S		B	E	E	N		A	L	L	
R	A	L	P	H		O	L	G	A		E	R	I	D
A	L	E	E			C	A	R	I	B		E	V	E
M	E	R		D	I	V	I	N	E		T	W	E	E
			E	A	S	T		P	O	C	A	H	O	S
J	I	M		C	O	N	S	T	I	T	U	T	E	
S	H	O		C	U	R	A	S	O		S	E	R	
R	I	S	E		T	R	Y		M	O	R	G	A	N
			A	B	A	S	E		I	D	O	L		
		M	O	O	N		O	R	I	E	N	T	A	L
P	A	R	T	I	C	I	P	A	T	E				
R	A	T	I	O	N	A	L	E		A	W	O	K	E
E	N	E	M	A		L	E	A	S	T		A	L	E

11-5-55

use the Want Ads to BUY SELL RENT HIRE

DIAL WO 8-5757 AFTER 8.30 A.M. — DEADLINE WORD ADS 10.30 A.M. — SMALL SEMI-DISPLAY 10.00 A.M. FOR SATURDAY'S PAPER DEADLINE IS FRIDAY P.M.

WANTED - FEMALE

STENOGRAPHER, MUST BE ACCURate, typist. $153 monthly. WO 8-2611. N3-2-t

LEARN HAIRDRESSING AT Toronto's finest. GREAT OPPORtunity. Earn while you learn. Write Catalogue free Write Marvel Hairdressing School, 2 Bloor West, Toronto; branches, Hamilton, Ottawa Canada's National Society. A15-s-t

BABIES' CONVALESCENT HOME, Fairfield, wants to employ three more helpers for nursery and household. Girls between the ages of 17 and 25 interested in obstetrics, and who enjoy modern living. Room $70 per month uniforms. Want a full time girl. Apply Matron Velleman, Phone Thurlow 30, Belleville. N4-t-f

WAITRESSES, EXPERIENCE PREferred. Apply in person Belcher's Restaurant. N3-2t

ATTENTION REGISTERED NURSES! Earn big money spending at home by supervising mail order business with heart condition. Ground floor preferred. WO 2-3811. N3-2t

HOUSEKEEPER FOR BUSINESS couple with children, 3-5 and 8 years old at home. Good salary to right person for general housekeeping phone Mrs. Shulman, WO 8-2442, 9 to 5 p.m. after 5 p.m. WO 8-2442. N3-2t

PART-TIME DOMESTIC. LIVE IN. Experienced with children. Nonsmoker. Attractive, retirement home hospital. WO 2-3320. N2-4t

EXPERIENCED HAIRDRESSER FOR modern salon. Full-time. Top wages. Reply Box 2, Intelligencer. Beauty Salon. Trenton 2002 or 3052. N3-2t

WANTED

ATTENTION FARMERS! WE WILL be closed to deal in hogs for approximately four months for sanitary disposal. Watch for reopening announcement. Canada Packers Limited Belleville. WO 8-5017. Burlin' 832 N3-2-t-26-27-28-29-30

15' BOAT, SUITABLE FOR MOTOR. Apply 14 Furby, WO 2-3222. N4-3t

USED QUAKER OIL BURNER. Large size with fan. Phone WO 8-3119. N4-2t

FIREPLACE, SMALL, OLD FASHioned style with mantle. Red brick tile trim. WO 8-9017. N4-4t

MEDIUM SIZED BICYCLE AND baby chair in good condition. WO 8-2605 after 5. N3-2t

CANADIAN FARMER WITH MACHinery, desires farm to rent with option to buy. Robert Cooley, R. R. 1, Colborne, Ontario, or Allen Gowthorpe, R. R. 1 Cobourg. N3-4t

ALL TYPES LIVE POULTRY, HENS, Roosters, Ducks, Geese. Highest price paid. John H. Sills. WO 2-0460. N1-12m

LARGE TURKEYS. ROUGH DRESSed or alive. Box 75, Ontario Intelligencer. N1-t-f

CEDAR POSTS, 2 INCH TOPS OR better, 6 feet long, delivered to C. Colden, Springbrook. Phone 548 Shirley. N3-t-f-27-2w

USED CAMERAS

TRADE IN YOUR OLD CAMERA ON a new one any size any make. Manufacturers: Argus, Baida, Bell-Howell, Ansco, Microflex, and Rollei. Bellamy's Camera Shop, 270 Bellamy Road, Scarboro, Ont. etc. For the highest trade-in allowance see Rolaf's Camera Centre, 19 Victoria Ave. 118-2w

ON WEST HILL — WE HAVE CLIENTS waiting. Please list your Modern three-bedroom homes on the West side of town. If you are thinking of selling, call R. J. Saunders, Realtor Phone WO 8-2196. Wilson Building Belleville. 631-tf

DEAD STOCK REMOVED ATTENTION FARMERS! HIGHEST price paid for dead, old or crippled stock. 24-hour service. Phone collect WO 5-2191, Belleville, or 787 Bunting, Nick Pecoul. S15-tf

FARMSI

WE HAVE SEVERAL BUYERS for farms of most any acreage. Sidney, Thurlow or Tyendinaga Townships, or Prince Edward County. Call us at once — no obligation. R. J. SAUNDERS, REAL ESTATE BROKER. KRESGE BUILDING, BELLEVILLE. PHONE WO 8-7184, or WO 3-2922. N4-1w

WANTED - MALE

EXPERIENCED GROCERY SALESMAN 25 - 45

An attractive sales position is open for an experienced salesman in the grocery trade. Established territory Belleville and District. Leading Food Manufacturer and Distributor.

The position offers good salary, commission and expenses paid. Car supplied or allowance paid. Group with other employee benefits, that are normally associated with a good position and a well known reputable Company. In return we are looking for a man with a desire to work hard and the ability to do so. Only men who can offer opportunity for advancement. Kindly submit particulars in own handwriting. All replies will be treated in the strictest confidence.

APPLY BOX 54
ONTARIO INTELLIGENCER

N4-2t

WANTED - MALE

ELLIOTT MOTORS, 24 DUNDAS West, requires experienced bookkeeper clerk in General Motors products. Employee benefits. Apply in person. N3-4t

SALESMAN!
AUTOMOTIVE PARTS AND ACCESSORIES
HIGHEST WAGES PAID!
AN AMBITIOUS AND AGGRESSIVE MAN CAN DOUBLE HIS PRESENT SALARY

State age, marital status, and complete experience history in first letter to

BOX 107,
ONTARIO INTELLIGENCER

NOTE—This is an exceptionally fine opportunity for the right man.

ACT NOW — TO BETTER YOUR FUTURE

N1-3-t

Young Man

AGE 23 - 27
SINGLE

National sales finance company has permanent position available for aggressive young man for planned program of advancement

Many employee benefits for car and expenses provided. Must have at least matriculation. Banking and insurance experience of benefit, but not essential. Reply, giving full particulars to:

THE MANAGER,
Commercial Credit Corp.
177 PINNACLE STREET
BELLEVILLE

C29-tf

PERMANENT JOB FOR YOUNG MEN

TAKE A HEALTHY outdoor life, combined with fine pay, security and progressive pension plan and you end up with working conditions as home setting and fine as any in Canada.

For physically fit, forward-looking young Canadians, the Canadian Regular Army offers extensive opportunity . . . a really outstanding career.

Full information without obligation see the

ARMY INFORMATION TEAM

WATCH LOCAL ADVERTISING FOR TIME AND LOCATION OR CALL THIS COUPON AND MAIL TO:

Name .....
Street .....
City .....
I am ..... Years Old

No.6-10-15-18-17-19-23-24-25-26

USED CAR SALESMAN

Largest Stock of
Used Cars in This Area

★ Clean Lots
★ Lot Time
★ Transportation
★ Insurance Benefits

See Stan Aiken

TRUDEAU MOTORS LTD.
BELLEVILLE WO 8-6760

N4-3t

WANTED
MALE OR FEMALE

SECRETARY, KNOWLEDGE OF office routine, shorthand and typewriting essential. Apply Box 70, Ontario Intelligencer. N3-2t

CLERK
$2,400 - $2,760
UNEMPLOYMENT INSURANCE COMMISSION
BELLEVILLE, ONT.

Details and application forms at Post Office or National Employment Office.

ACCOM. WANTED

TRANSFERRED FROM TORONTO with major oil company. Desire 2 or 4 bedroom home. References, Box 6, Ontario Intelligencer. N3-4t

ROOM AND BOARD FOR MOTHER and 11-year-old daughter, or would share accommodation. Box 72, Ontario Intelligencer. N4-2t

THREE TO FOUR ROOM APARTment with bath, heavy wiring. Suitable for young business couple WO 2-1410. N4-2t

THREE BEDROOM HOUSE, BY business couple with 2 school-age children. Reasonable rent. Possession November 15th, WO 2-0032 days, WO 8-2041 evenings. N3-2t

GENTLEMAN REQUIRES ROOM AND board. West Hill, Box 57, Ontario Intelligencer. N3-2t

TRANSFERRED TO BELLEVILLE from Toronto. Wife requires 3 bedroom house. Can furnish excellent references. Phone WO 2-4007 days, WO 8-2581 evenings. N1-4t

WANTED: APARTMENTS AND houses to rent. Contact Taxpayer Realty, WO 8-4146. C27-12m

NOTE—This is an exceptionally fine opportunity for the right

ACT NOW — TO BETTER YOUR FUTURE

N1-3-t

EMPLOYMENT WANTED

EXPERIENCED PRACTICAL GRADuate nurse. WO 8-2611. N3-2t

CAPABLE DUTCH GIRL REQUIRES part time housework, one day weekly, or 3 hours daily. Apply Box 73, Ontario Intelligencer. N3-2t

EAST HILL WOMAN WOULD LIKE to keep house for working man, own home Monday through Friday. WO 8-2611. N3-2t

CHILDREN TO BOARD, BY SEPtember. WO 8-2611. N3-2t

CHILDREN'S DAY CARE. BABYsitting for shopping; evenings. East Hill. Dial WO 8-2611. WO 2-5330. C24-14t

ALL HOUSEHOLD REPAIRS. WALL papering and painting and furniture refinishing. 82 Wallbridge Road WO 2-1623. C22-2w

DRAPES TO MAKE, 3-DAY SERvice. Reasonable. Phone WO 8-9122. Guarantee, satisfaction. Will measure and hang. C19-1m

BUSINESS OPPORTUNITIES

LONG ESTABLISHED
LUNCH ROOM
& SODA FOUNTAIN
BUSINESS
ON HIGHWAY 36,
25 MILES FROM KINGSTON

Big volume, good profit business. Excellent living quarters include big, sunny kitchen, dining room, four bedrooms and complete bathroom.

$10,000.00 DOWN WILL BUY

Details from
GRAHAM THOMSON,
REALTOR,
304 PRINCESS ST., KINGSTON

N3-2

MAJOR OIL COMPANY
WILL LEASE
NEW
SERVICE STATION
In Excellent Location
Near Belleville
Minimum Capital Required
$3,500.

Please Reply to—
P.O. BOX 68
PORT HOPE, ONT.

Stating Age and Experience
Training provided if not experienced.

N4-2t

PETS FOR SALE

BOSTON BULL PUPPIES. WO 8-2344. N3-6t

BOXER PUPS
RAISED RIGHT—PRICED RIGHT
COME AND SEE THEM
A. O. FIDGETT
36 LEWIS ST. — TRENTON
N3-2t

LOST

HEREFORD CALF ABOUT 4 MONTHS old. Vicinity Second or Third Line WO 8-9017. N4-2t

SMALL GREY PERSIAN KITTEN lost Saturday, Nov. 5, vicinity of Victoria Ave. between John and Church. WO 8-2181. N4-2t

BLACK KITTEN, WHITE SPOT on throat. Wearing collar. 46 Hortie Front St. WO 2-1618. Reward N3-2t

BLACK PERSIAN KITTEN, SOUTH View Lane. Reward. N3-2t

GERMAN SHEPHERD, MALE. Answers to Brindle Bear. Lost vicinity Bell Blvd. and Front St. Reward. Phone WO 8-2344. N3-2t

FOUND

LADY'S GOLD WRIST WATCH. Vicinity Ridge. Owner may have same by proving property and paying for ad. WO 8-6786. N4-1t

TO LET

3-ROOM BUNGALOW, ON HIGHWAY 37, in Hillcrest Subdivision. Ideal for couple or small family. Available November 15th. Apply Percy Steer, Plainfield, Phone Thurlow 15-R-24. N3-2t

MODERN, SELF - CONTAINED apartment. Electric refrigerator and stove included. WO 2-1894. N3-2t

APARTMENT ON TRENT ROAD. Heated. Consisting of a large living room, dining room, bedroom, kitchenette and bath. Use of lawn and Garage. WO 8-9133. N3-3t

HOUSE, 6 ROOMS, 299 SIDNEY ST. Apply 297 Sidney St. or phone WO 8-4062. Immediate. N3-2t

6-ROOM HOUSE ON JOAN ST. $30. monthly. Apply WO 8-9034. N3-2t

DECEMBER 1ST, APRIL 15TH, 3-bedroom bungalow, completely furnished, including linens. Apply Box 71, Ontario Intelligencer. N3-4t

ROOM WITH BREAKFAST, ON bus-line. Vicinity of parking lot. WO 8-2139. N3-2t

4-ROOM APARTMENT IN SHANnon Apts. WO 8-9702. N3-2t

GARAGE, 13 BOSWELL STREET. Call 8-4661. N3-2t

NEW, MODERN, 3-ROOM, SELFcontained, heated apartment. Use of washer and dryer. Available December 1st. $75 monthly. WO 8-2344. N3-2t

BY DECEMBER 1ST, 4-ROOM, OIL heated flat. Good neighborhood. Bus service. Suit 1 or 2. WO 8-4170 N3-2t

3-ROOM, GROUND FLOOR APARTment. Heated, water, hydro, and water furnace in older type home. Suit one or two adults. Phone WO 2-2419. N3-2t

SECOND 3-ROOM, SELF-CONtained duplex Central. Hardwood floors. Close to bus. Available 1st, or sooner if necessary. WO 8-2599. N3-2t

FURNISHED ROOM — GOVERNment floor. Oil heated. Suitable for one. WO 8-2221. N3-2t

3-ROOM APARTMENT, ALL CONVENiences. Apply 138 Church St. Immediate possession. Suit couple. Adults only. WO 8-4193. N4-1f

BRICK HOUSE, AIR CONDITIONED 3 bedrooms. Reasonable rent. WO 8-2455. Immediate. N3-2t

2 FURNISHED LIGHT HOUSEKEEPing rooms. Adults. Attachment. WO 8-2611. N3-2t

LARGE SINGLE ROOM, COMFORTable, furnished, heated bedroom. Exit Hill. WO 8-6044. N3-2t

700 SQ. FT. OF GROUND FLOOR storage and garage space. At rear of 241 Church St. Between Bridge Church and Foundry Streets. Hydro, roll doors.

4 ROOMS, GROUND FLOOR, PRIvate entrance, conveniently located. Come, Apply after 6 p.m. Saturday, 25 Cedarhurst Drive. N3-2t

ROOM AND BOARD, GENTLEMAN preferred. WO 8-1357. N3-2t

NEW FURNISHED BED-SITTING room. WO 2-0260. On West Hill, Ontario Intelligencer. N3-2t

EAST HILL, CORNER OF GEORGE and Wellington. Newly painted apartment. Private entrance. Large kitchen with electric refrigerator. Suitable working Lady. Immediate possession. Phone WO 8-2419 after 5 p.m. N3-2t

FURNISHED HOUSEKEEPING ROOM. All conveniences. Suitable for one girl. WO 8-2025. 50 Victoria. N3-4t

3-ROOM, FURNISHED, HEATED, apartment. Bathroom facilities. Hot and cold running water. Electric stove, sink and refrigerator. WO 8-2611. N3-2t

3-BEDROOM HOUSE WITH GARAGE on Massassaga Road, 3 miles from city. Rent $75 month. Box 74, Ontario Intelligencer. N3-4t

3-ROOM APARTMENT, HEATED, with 2-piece bath. Immediate possession. Phone WO 8-4661. N3-2t

NICELY FURNISHED LIGHT HOUSEkeeping room with running water. Central. Phone WO 8-2182. N3-2t

2 HOUSES, NOW VACANT. ONE 5 rooms, bath, basement, with furnace. Other 7 rooms and bath. Close to schools, bus and shopping. WO 8-2455. N3-2t

LARGE SHOWROOM, TWO SEPARate offices attached. On main corner in Centreton. Suitable for automotive and type business. Automotive equipment for sale. Sidney 2 miles. Phone WO 8-2611. N3-2t

EAST HILL, OFF DUNDAS STREET. 2-room, self-contained, unfurnished apartment. Heated. Apply WO 8-2611. N3-2t

3-ROOM, WINTERIZED, FURNISHED cottage. Suitable for two. 5 miles from city. Phone WO 8-2611. N3-2t

3 LARGE ROOM APARTMENT. Front hall. Garage. Furnished or unfurnished. Close to bus. Apply WO 8-4336. C27-tf

ROOMS FOR SLEEPING BY HOUR or week, single or double. WO 8-2611. N3-2t

OFFICE SPACE — WE HAVE available for rent, several modern 2 up-to-date offices on Front Street. Well decorated, heated, and very well lighted. One office is on the ground level, on second floor by appointment and particulars Harold R. Robinson, Real Estate & Insurance. C13-tf

APARTMENTS, HOUSES TO RENT. Vanover Realty, WO 8-2148, 347 Dundas. Evenings and Sundays WO 2-1m

OVERNIGHT CABINS, CABINS FOR meals. Daily, weekly or monthly. Phone WO 8-2611. N3-2t

A HOME AWAY FROM HOME. Y.M.C.A. 39 Campbell Street. Rooms $.50 daily, $2.50 weekly. A15-tf

3-ROOM, SELF-CONTAINED APARTMENT
HEATED
BROWN'S COURT. $11 WEEKLY
Harold R. Robinson
REAL ESTATE & BUSINESS BROKER
251 BLEECKER AVE. — WO 8-5757
N3-tf

TO LET

NICELY FURNISHED WARM HOUSEkeeping room. Suitable for one. Telephone. Bus stop. Girls preferred. WO 8-2455. N3-2t

HEATED 3-BEDROOM APARTMENT, with private entrance. Apply Belleville or Trenton. Electrically equipped kitchen. $80. monthly. Also similar one bedroom apartment $55 monthly. Children welcome. Phone Mt. View 15-R-24. N4-2t

FOR SALE

ONE GIRL'S COAT, SIZE 12, AND mens size 38 mackinaw, full size, in excellent condition, WO 2-0585. N3-2t

USED BATH TUB, 4' 6", ON LEGS. In good condition. WO 8-2125. N4-2t

BLACK HORSE, WEIGHING 1,000 lbs., six years old past. George Goodfellow, Roslin. N3-2t

MAPLE BODY CORD WOOD, $9. A cord. Eight-foot cedar posts 25c each. Phone WO 8-2611. N3-2t

LISTER ELECTRIC CREAM SEPARator, 350 lb. capacity. J. F. Mumby WO 8-4531. N3-2t

HANDMADE QUILTS, IN VARIOUS colorful designs. Phone Mt. View 16-R-24. N3-2t

MOFFAT ELECTRIC RANGE, WITH burner. Good condition. $35. 19 Lewis Street. N4-1t

FLOOR FURNACE, GUN TYPE burner. Oil. Complete with tank. WO 8-2657. N4-1t

NEWLY MADE WILLIAMS PIANO and bench. Walnut. Grown Anne Style. Excellent condition. WO 8-2611. N3-2t

TWO HOT WATER RADIATORS. Apply Tom Walker's Garage, Foxboro. N4-2t

FARM IMPLEMENTS: FENCE GATES: steel roofing beams and poles. WO 8-2611. N3-2t

DEER HOUNDS, 7 MONTHS OLD, thoroughly trained, pedigree tattooed. Farley Vermilyea WO 8-2845. N3-2t

CAR RADIO, USED TWO MONTHS. Phone WO 8-2611. N3-2t

IF BACKACHES ARE SLOWING you up, take RUMACAPS and help yourself to fast relief from pains and aches. Ask your druggist. C26-7-21-27-2-4

NOW IS THE TIME TO HAVE your sewer cleaned. Chimneys reamed. Septic tanks pumped. Phone WO 8-2611. Ask for Ted. Expert, experienced workmen. Morem Sewer Service. WO 2-0111. C29-12t

SUITS, ENGLISH FLANNEL AND serge, in excellent condition. 38 and 40. Dial WO 8-7762. N1-tf

STANLEY HOME PRODUCTS, for all your household and kitchen polish, etc. 233 Coleman. WO 8-5130

ALL KINDS OF MEN'S, WOMEN'S and children's clothing. Phone Mrs. H. Carson, 79 Dundas East. O1-1m

HARDWOOD AND SOFTWOOD slabs, $8-$9. Also 278-2-3 Maxine. Phone chargex purchased with cash. Phone Bancroft, Mr. Bannockburn. C18-1m

GOOD TYPES IN PEACHTAM early all sizes. Car, truck and farm tractor. Cliff Savage, 118 Front St. O11-1m

"MILLHAVEN TRAILERS"—WE SELL the best for less. Why pay more? Call in today for your trailer. Don't buy before seeing these. 3 new models. Millhaven Trailers, 2 miles big new Sales and Parking Lot, opposite Quinte Drive-In Theatre. Telephone 968-J-3. O3-1m

ONLY THE RICH CAN AFFORD TO BE WITHOUT ALUMINUM STORM WINDOWS

★ Eliminate Draughts
★ Cut Heating Costs
★ Make Your Home More Comfortable

FREE ESTIMATES

MORAN ENTERPRISES
MT. VIEW — 22-R-31
— or —
FRED CORY
WO 8-8542
C29-31-3-5-8-10

BEAT THE RUSH!
CHRISTMAS
LAY-AWAY CLUB
NOW OPEN

A SMALL DOWN PAYMENT WILL HOLD THE GIFTS OF YOUR CHOICE

Save Time and Disappointment by Shopping Here NOW FOR THE WHOLE FAMILY

O'CONNOR'S JEWEL BOX
312 FRONT ST. — WO 8-7422

FOR SALE

LADY'S NAVY WINTER COAT like new. Size 14. Phone WO 8-2611. Excellent condition. Size 40. WO 8-2611. N3-2t

MAN'S HEAVY WINTER COAT. Good condition. Size 38. WO 8-2611. N4-2t

REGISTERED SUFFOLK RAMS. Apply 49 Thomson, Stirlingford. Phone Stirling 3288. N4-2t

POTATOES, DIG THEM YOURSELF, $1 per bag. Already dug, $2. WO 8-2611. N4-2t

BABY CARRIAGE, LIKE NEW, SEAmstable, 3 piece blue. N4-1t

GURNEY ANNEX, WHITE ENAMEL-coal and wood stove, water front, reservoir, 2 lids, 2 grates, 1 oven, arborite top, duo-therm oil burner, WO 8-2611. WO 8-2084. N4-2t

3 SUFFOLK RAMS, ONE 2 YEAR old, one yearling, one lamb. Apply Stirling 3288. N4-2t

GREEN TIMOTHY AND ALFALFA hay for sale. Harmida Farms, Gilmour, Phone 771 Bulbrge. N4-3t

LET US BUILD YOUR FLOAT FOR the Santa Claus Parade. Free estimates. Charles Kammer, WO 8-6157 or WO 8-2611. N4-2t

PERMASEAL ALUMINUM DOORS and windows last best. Lasting rubber is rubber. Keeps out moisture. Will not rot, crack or peel off. Written guarantee. Also sell Stone Seal Waterproofing and Cement. Eighty West Bridge. N4-2t

DEER HOUNDS, 2 YEARS OLD. Guaranteed. Phone 70-R-2, Frankford, after 7 p.m. C21-tf

SLAB SAWDOX, HARD AND SOFT. Body hard maple, $16, 12-ft-6-in. Softwood, $14. Phone WO 8-2611. N4-2t

FARM IMPLEMENTS: FENCE GATES: steel roofing beams and poles. WO 8-2611. N3-2t

BILVERKING PREFABRICATED portable garages, car shelters, $75. up. Also steel and aluminum buildings. Lake Gadsden. Que. C28-14t

GOOD USED 45-GALLON DRUMS with bung. $1.50 each. Belleville Metals, 51 Station St. WO 8-6417. C27-tf

KEYS DUPLICATED WHILE YOU wait. Every cut, size, 6c, guaranteed. Cooke's Keys & Locks, 270 Front St. WO 8-2611. C29-tf

MAN'S BROWN WINTER OVERcoat, grey suit, size 42, girl's winter coat, size 12. Cheap. WO 8-2611. N4-2t

CARRIAGE, $5; LAZY-BOY CHAIR, $25; 2 heater stoves, $10 each; size doll carriage, $4. WO 2-1287. N4-2t

SMALL COLEMAN OIL HEATER with fan. Excellent condition. Suitable, $35. 224 Front St. N4-2t

Linoleum
2 yds. wide
69c Sq. Yd.
4 Lovely Patterns
From Which to Choose
BUY-RITE SUPPLY Co.
390 FRONT ST. — WO 8-9521
N4-2t

AGENTS WANTED

AGENTS WANTED TO SELL FROM store to store. Nationally known FOOD PRODUCTS: Toiletries, Cosmetics, Household Necessities, Specialties, etc. Good vacant territories. Realize from $35. to $75. weekly. Basic kit, bonded. Free special advantageous proposition. Write Mr. Wood, Box 1, Postal Station "K", Toronto. N3-2t

FREE CATALOGUE
1956 MONEY SAVER, COMPLETE line Watches, Jewellery and Gift Items. We sell wholesale. Ask for illustrated catalogue. Write with confidential wholesale letterhead. Provincial Watch Company, Importers, Dept. D, 72 Adelaide Street West, Toronto. N3-4t

SPLENDID OPPORTUNITY FOR full time sales work, $70. to $100. weekly in Belleville and surrounding district. Apply to Mr. Lee, FAMILIAR, Dept. 1, Stanley Street, Montreal. N4-3t

PERSONAL

BEAUTY HINTS
SCRAP THOSE FACIAL TREATments and try a new and better method of applying face powder. Smooth on a thin film of foundation using fingertips and cross rollercoil, with upward strokes. Then apply such facial blemishes as skin eruptions, blotchy skin or uneven tone the base of tent-shapes. Mothers can get these products at their druggist by providing NOXZEMA Cream Shampoo. Use only varied when food is needed. Use Noxzema Cream Shampoo. At all druggists. Use monthly. C13-52-39-32-13-19-36

ANYONE HAVING INFORMATION as to whereabouts of Miss Joan Hutchinson, who was last seen in Belleville, please phone WO 8-5706 between 8.30 and 5 o'clock. Urgent. N4-2t

OPPORTUNITIES FOR MEN AND WOMEN

MEN URGENTLY NEEDED TO MEET the demand for automobiles, Television, Radio and Refrigerators. It is necessary to take industry approved home study and shop training in all parts or join day or night classes starting soon. Earn up to $100 or $250 plus monthly. Act now! Send for Free Booklet and Employment Application. State education. Radio College of Canada, 204 Lisgar St., Toronto, Ont. 27 years specializing in Electronics. N3-5-7-9-13-14-16-19-21-23-26-28-30

AUTOMOTIVE

'53 TAN HILLMAN, GOOD CONDItion. Apply 6 Sorrell St. N4-2t

'42 PLYMOUTH SEDAN. REASONable. WO 8-5230. N4-2t

1951 TON G.M.C. PANEL TRUCK. Also 1938 Dodge. Both clean. For quick sale, WO 2-0722. N4-2t

1950 MERCURY COACH, RADIO, AIR conditioned. Sell cheap. Apply 118 Metals, 51 Station St. WO 8-6417. C27-tf

1950 MONARCH, PONTIAC HEAVY duty snifters. Regular $9.45. Our price $6.95. Canadian Tire. N4-1m

'49 HILLMAN SED.'N. HEATER AND good tires. $225. or best offer. WO 2-2722. N4-2t

'46 MONARCH SEDAN. $225.; '46 Dodge sedan $185.; '48 Studebaker sedan $295.; '49 Austin coach, $275. Welland Auto Sales, 133 Jarvis Street. N3-3t

1951 CHEVROLET COACH. 70,000 actual miles. New condition, $1,475. Need cash. WO 2-3360. N3-2t

'51 DODGE, AI CONDITION. WITH heater also. Reasonable for cash or easy. Apply 27 Brasser St. N3-2t

LATE MODEL PLYMOUTH HEAVY duty mufflers. Regular $6.95. Our price $6.50. Canadian Tire. N3-2t

'46 MONARCH SEDAN $225.; '46 Dodge sedan $185.; '48 Studebaker sedan $295.; '49 Austin coach, $275. Welland Auto Sales, 133 Jarvis Street. N3-3t

1951 CHEVROLET COACH. 70,000 actual miles. New condition, $1,475. Need cash. WO 2-3360. N3-2t

'51 DODGE, AI CONDITION. WITH heater also. Reasonable for cash or easy. Apply 27 Brasser St. N3-2t

LATE MODEL PLYMOUTH HEAVY duty mufflers. Regular $6.95. Our price $6.50. Canadian Tire. N3-2t1

1951 CHEVROLET COACH. TRES nearly perfect condition. Only $900. WO 8-7284. N1-1w

SUPER QUALITY PERMANENT high octane fuel treatment, $2.29 at Canadian Tire Corporation. Belleville. C8-1m

BUYING AND SELLING BETTER used cars? See Belleville's Big Pinnacle Motors. Opp. A & P Store. C4-1m

BELLEVILLE'S BEST
USED CARS — TRUCKS
B. BOYCE & SONS
Limited
350 FRONT ST. — FOXBORO RD.
WO 8-3545 - WO 8-7152 - WO 8-2154
JS-tf

SACRIFICE!
1955 DODGE REGENT
2-Tone, Turquoise and Black
Only 5000 carefully Driven Miles
Must Dispose of This Weekend
Would Accept Small Trade
Terms Could be Arranged
WO 2-3162 after 6 p.m.
N4-2t

AUCTION SALE

Wednesday, November 9th, at one o'clock, Concession 5, Hungerford Township, 1 mile east of Madoc on Highway 7.

Oliver 60 tractor; Mercury 14-ton truck; farm implements and some household effects.

German Wright, owner.

BARTON HAGGERTY,
Auctioneer

REAL ESTATE FOR SALE

NEW RANCH STYLE BUNGALOW. East Hill 3 bedrooms, all hot water heating, two fireplaces, two bathrooms with counter sinks, attached garage. Patio overlooking bay, ravine and bus stop, school. Box 69, Ontario Intelligencer. N3-2t

6-ROOM FRAME HOUSE WITH 3-piece bath and garage. Lot 66 x 132 and garden. Situated 14 Main St. West, Trenton. Phone WO 2-2722 after 6 p.m. N4-2t

2-STOREY BRICK HOUSE, OIL heated. Apply 31 Octavia St. N4-2t

THE LITTLE WOMAN

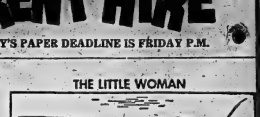

"Are you the driver?"

REAL ESTATE FOR SALE

NEW BUG BRICK 11½-STOREY house. Large bedrooms, large kitchen with dining room. Oil hot water furnace. Semi-detached garage. Immediate possession. WO 8-6134. N4-2t

320-ACRE DAIRY FARM, 300 TILlable, 20 bush. 2 new brick bungalows, 2 new barns, 1 with milking facility, large metal barns, 2 new silos, 2 new tractors, 2 new combines, 2 new trucks, 10 miles from Ottawa. Modern dairy. Stevens, Ont. N4-2t

D. J.
WHALEN
REAL ESTATE BROKER
$700. Cash

WOULD YOU CARE for a five-year lease on an excellent store for news stand? This is a great opportunity to start up your own business. Apply Box 69, Ontario Intelligencer, stating size, Monthly rent $25. heated.

IMMEDIATE POSSESSION can be had of this three-bedroom bungalow. Has full basement, oil heated, all in good condition, it has a large living room, dining room, kitchen with breakfast kitchen, 4-piece bath. Full basement with rec. room, laundry tubs and furnace. This is a distinctive looking home and is well constructed now to see through without obligation. Select Mr. Whalen.

SOLID BRICK DUPLEX, Dufferin Street. Each with three bedrooms, kitchen, large living room, dining room, 3-piece bath, basement, oil furnaces. Let us show you. Price $9,500. Call us this one today.

BRAND NEW, THREE-BEDROOM bungalow, 1,000 sq. ft. on main floor. Large living room, dining room, large kitchen, plenty of cupboards, 4-piece bath, full basement, oil heating. Large lot. Choice of colour scheme. Call us to see this home with the finest features in town. Priced at $11,900. Easy terms.

THREE-BEDROOM STOREY AND HALF. One of the nicest homes that we have ever listed at $12,500. Large living room, dining room, kitchen with cupboards, 4-piece bath. Has oil hot water heat. This house sits on a fine lot and is situated in a suburban storm sash. Owner has left for Peterborough. It's vacant, so have a look.

D. J.
WHALEN
Real Estate Broker
WO 2-1506
Evenings
M. ROY ANDERSON — WO 3-6
LEO BUCKLEY — WO 8-7166
N

ERIC COOPER
Real Estate Broker
328 BRIDGE ST. E. — WO 8-7

12 SUITE APARTMENT COUNT, steady income return on investment. Each apartment equipped with electric stove and refrigerator. Well located and in good state of repair. Reasonable terms arranged. Possession.

We have many homes in all types, including new homes under N.H.A. which may be purchased reasonable down payment.

Good Building Lots, most of which outside of high tax area.

ERIC COOPER
Real Estate Broker
WO 8-7676
Art Wilkinson
SALESMAN — WO 8-7918

BUSINESS DIRECTORY

ACCOUNTANTS

T. A. MACHOLD
PUBLIC ACCOUNTANT - AUDITOR
Tax Prob. Bl. - 2 Bridge St. - Belleville
PHONE WO 2-4521
RESIDENCE: WO 7-3196 20-tfn

KENNETH J. SODEN
PUBLIC ACCOUNTANT - AUDIT
BELLEVILLE — WO 7-3846 27 tf

W. S. STONE
CHARTERED ACCOUNTANT
168 FRONT ST. - BELLEVILLE
(Hotel Quinte Annex)
WO 7-3567 39-tf

GEO A. WELCH and COMPANY
Chartered Accountants
BELLEVILLE
(Stobie Building)
WO 2-3668 - 344 Pinnacle St.
Ottawa — Cornwall 39-tf

ANTIQUES

BOUGHT — SOLD
Primitives, Prints, Manuscripts,
Gold, Silver, Copper, Pewter,
Brass
Glass China Antique Weapons
Furniture Artifacts
T. G. WRIGHTMEYER
Period Furniture — Orientals
183 Dundas St. W. - Belleville
39-tf

ARTISTS' SUPPLIES

QUINTE PAINT AND WALLPAPER
CRUMBACHER "PRE-TESTED" OILS
BRUSHES — CANVAS — EASELS
BURNER SCALES - POSTER PENS
A COMPLETE LINE OF ARTISTS' MATERIALS
18 McANNANY ST. WO 8-8504
(On the MarGet Square)

ARCHITECT

WATSON and WIEGAND ARCHITECTS
FRONT ST. - BELLEVILLE. CONT. 39-tf

BUILDERS' SUPPLIES

LUMBER
ROOFING — INSULATION
SIDINGS — WALLBOARDS
MASONITE — PLYWOODS — SASH
DOORS — MOULDINGS
ETC. ETC.
Lumber and Builders' Supplies
370 FRONT ST. WO 2-3284
52-tf

CONSULTING ENGINEER
R. FRANK QUICK
(Consulting Engineer)
Design and Supervision of Heating, Plumbing, Ventilating, Air-Conditioning and Refrigeration
104½ MOIRA ST. E. WO 8-8607

CONCRETE

McFarland Ready Mix Concrete Company
Phone 2-2121
Trenton-Lennox & Addington Rd. (at 4th)
Phone Inquiries To
"32 5TH MILE" or "ALLANDALE
7TH GRADE"
FREE ESTIMATES
39-tf

W. DANFORD and SON
Concrete Walks, Driveways,
Footings and Foundations
Carpentering & Scaffold Making
Phone WO 8-5622

CARTAGE

For Courteous and Efficient
MOVING SERVICE
and
CARTAGE
WO 8-3712
ART BRIDGER DELIVERY
Fully Insured
M18-1-y

CHIROPRACTORS

FREDRICK FORSTER, D.C.
204½ FRONT ST. WO 7-7262
Quick & Robertson Bldg.
WO 8-9514 C32-tf

ROBERT D KNOX, D.C.
Doctor of Chiropractic
X-RAY
204½ FRONT ST.
(Over Simson's Girl Shop)
PHONE
Office WO 8-9722—Res WO 8-7223
A17-1m

EAVESTROUGHING

Eavestrough Installed
Roofing and General Repair
Work
ROBERT BAILEY
Potts Lane WO 8-3076
24-1y

EAVESTROUGH ROOFING

Siding of All Kinds, Shingled,
Built-up, Asphalt, etc.
EAVESTROUGHS INSTALLED
30C PER FOOT AND UP
Budget terms arranged with
or without down payment, if required
FRED STEVENSON
POINT ANNE WO 8-6295

FLOOR FINISHING

DAN ROBESON
FLOOR SANDING AND FLOOR
POLISHERS FOR RENT
Expert Installation on Maple Floors
Tile and Matchboard Floors
PHONE 3078 TWEED
As Near As Your Phone 31-tf

FLOORS and WALLS

PIDUTTI' — FABBRI
TILE and TERRAZZO CO.
CLEANED and CEMENT FLOOR and WALL TILE
TERRAZZO FLOORS — Chartered
Repairs on Tile and Terrazzo
Floors and Stairways
Phone Collect — Consumers Line-
lated. 31 Peel St WO 8-4428
J30-tf

LUMBER, ROOFING INSULATION
SIDING — Plywood, masonite, ply-
wood, sash, doors, moulding and
trim. Call Here, Fit Front Door
WO 2-3284 J30-tf

CONCRETE

READY MIXED CONCRETE FOR ALL
your requirements
McFarland's
Ready Mix Concrete Products Com-
pany, Foxboro Road WO 8-3075
"If it's ready to be poured, it's
good" — Free estimates C13-1m

DRESSMAKING

DRESSMAKING AND ALTERATIONS
Ladies' and children's dresses and
sportswear. Personal and prompt
service. WO 2-3156. C28-1m

FRESH FISH

FRESH CAUGHT PICKEREL, LAKE
whitefish, and dressed Hudson
Bay or Quinte Fisheries. WO 8-2134.
C12-1m

ICE and FUEL

HARRY SMITH, ICE COAL, FUEL
Pinnacle St. — WO 8-7919 M2-tf

PAINTING & DECORATING

IF YOU WANT A PAINTING JOB
done a little better than you have
been having, see **R. DAVIDSON**
Mt. View RR 2—31. Free estimates
C29-1m

VACUUMS FOR SALE

ELECTROLUX, AUTOMATIC AND
upright models. Also polishers. Sales
service and rentals. 9 Bridge St. E.
WO 8-4288. N3-1m

SHARPENING SERVICE

LAWNMOWER, SAWS, SCISSORS
knives, skates sharpened. Call at
South John Street Mr. Joe Rogers'
Pick up and deliver. C12-1m

T.V. SALES AND SERVICE

ALL - WAVE AERIALS; AERIAL
INSTALLATION; repair and
Phone Finkle Electric WO 2-2260
Phone Tuesday

D. CAIRN: TELEVISION SALES,
Installation, repair. Prompt
and efficient work guaranteed
WO 2-3514. A32-tf

SLAUGHTERING

ALL TYPES LIVESTOCK DRESSED
or ready for butcher. Phone collect
Robin R. R. 5, Belleville. WO 8-8552
N4-1m

TRUCKING

RICH BLACK LOAM, SANDY FILL,
rough fill, crushed stone, tile, bull-
dozing, basements, cellars, septic
dishes, etc. WO 8-4288 N3-1m

RICH BLACK LOAM, SAND FILL
and rotten manure. Cinders, crush-
ed stone, gravel. Bulldozing. Ted
Hastings. WO 2-3218. C9-1m

RICH LOAM, 4" or BRICK AND
block sand, cement gravel, clay
and sand fill. Phone WO 8-8117.
WO 2-3218. C32-1m

LOAM SOFT FILL, CINDERS, GRAVEL
crushed stone, cinders, Cement
Blocks, Bricks, Bulldozing Gravel
Phone WO 8-7606 A6-tf

WATER LOCATOR

HERBERT FOX, 101½ ISABEL ST.
Belleville. Phone WO 2-3184 over
ninge. 40 years' experience. C27-1m

ARTISTIC PICTURE FRAMING

FRED B. HUDSON
152 Bleecker Ave. Belleville

CLASSIFIED RATES

MINIMUM CHARGE 60c FOR ONE INSERTION
(Set Over 10 Words)
TWO CONSECUTIVE INSERTIONS $1.00
THREE CONSECUTIVE INSERTIONS $1.30
EACH ADDITIONAL WORD OVER 10 WORDS WILL COST 3c FIRST INSERTION AND 2c FOR SUBSEQUENT INSERTION THEREAFTER

PLEASE NOTE
ALL CLASSIFIED ADS ARE PAYABLE THE FIRST INSERTION PUBLICATION
Otherwise Rate and a Half will be charged

TYPEWRITER REPAIRS

THE JAMES TEXTS LIMITED
Prompt and Efficient Repairs on
ALL MAKES OF TYPEWRITERS
Typewriters and Adding Machines
for Rent
179 — 183 Front Street
PHONE WO 8-6713 81-tf

UPHOLSTERING

Special Christmas Prices!
HOLLANDIA
UPHOLSTERING
WO 8-4112
ALL TYPES OF FURNITURE
REBUILT - REUPHOLSTERED
REPAIRED
FREE ESTIMATES
281 NORTH FRONT ST. WO 8-7262
M18-1m

UPHOLSTERING
ROSSMORE UPHOLSTERY
Phone Mt. View 14-R-12
New and Re-cover Work
Furniture Repairs a Specialty
Free Estimates—Samples supplied
All-Foam Rubber a Specialty
HOWARD LOCKWOOD
R.R. 7, BELLEVILLE

VENETIAN BLINDS

VENETIAN BLIND -SERVICE
Blinds Cleaned, Relaped,
Recorded and Recorded
BELLEVILLE -
DIAL WO 8-8881 J23-1y

VETERINARIAN

DR. KEITH B. HARRISON
VETERINARIAN
Offices 1 Mile South of Roslin
On Highway No. 37
BY CHE 33-F-14
And at Tweed Fred Mill
PHONE TWEED 5
J18-tf

DR. PAUL FOSTER
VETERINARIAN
Office at:
28 COLLEGE ST. E.
BELLEVILLE
PHONE WO 8-6643 S6-tf

WHO CAN DO IT?

BUILDING SUPPLIES

G. F. ARNOTT LUMBER CO. TILE
Drain, Sewer Pipe, Cement, Lime
Lumber, roofing, Insulated Sheeting
plywood, wash doors with work
Corner Bridge and Coleman Sts.
A19-tf

LUMBER, SHINGLES, DOORS
sashes, millwork, cement, Gyproc
Insulating Board, Counter Lin-
oleum. 351 Pearl St WO 8-4428
J30-tf

LUMBER, ROOFING INSULATION
SIDING — Plywood, masonite, ply-
wood, sash, doors, moulding and
trim. Call Here, Fit Front Door
WO 2-3284. J30-tf

CONCRETE

READY MIXED CONCRETE FOR ALL
your requirements McFarland's
Ready Mix Concrete Products Com-
pany, Foxboro Road WO 8-3075
"If it's ready to be poured, it's
good" — Free estimates C13-1m

DRESSMAKING

DRESSMAKING AND ALTERATIONS
Ladies' and children's dresses and
sportswear. Personal and prompt
service. WO 2-3156. C28-1m

FRESH FISH

FRESH CAUGHT PICKEREL, LAKE
whitefish, and dressed Hudson
Bay or Quinte Fisheries. WO 8-2134.
C12-1m

ICE and FUEL

HARRY SMITH, ICE COAL, FUEL
Pinnacle St. — WO 8-7919 M2-tf

PAINTING & DECORATING

IF YOU WANT A PAINTING JOB
done a little better than you have
been having, see **R. DAVIDSON**
Mt. View RR 2—31. Free estimates
C29-1m

VACUUMS FOR SALE

ELECTROLUX, AUTOMATIC AND
upright models. Also polishers. Sales
service and rentals. 9 Bridge St. E.
WO 8-4288. N3-1m

SHARPENING SERVICE

LAWNMOWER, SAWS, SCISSORS
knives, skates sharpened. Call at
South John Street Mr. Joe Rogers'
Pick up and deliver. C12-1m

T.V. SALES AND SERVICE

ALL - WAVE AERIALS; AERIAL
INSTALLATION; repair and
Phone Finkle Electric WO 2-2260
Phone Tuesday

D. CAIRN: TELEVISION SALES,
Installation, repair. Prompt
and efficient work guaranteed
WO 2-3514. A32-tf

SLAUGHTERING

ALL TYPES LIVESTOCK DRESSED
or ready for butcher. Phone collect
Robin R. R. 5, Belleville. WO 8-8552
N4-1m

TRUCKING

RICH BLACK LOAM, SANDY FILL,
rough fill, crushed stone, tile, bull-
dozing, basements, cellars, septic
dishes, etc. WO 8-4288 N3-1m

RICH BLACK LOAM, SAND FILL
and rotten manure. Cinders, crush-
ed stone, gravel. Bulldozing. Ted
Hastings. WO 2-3218. C9-1m

RICH LOAM, 4" or BRICK AND
block sand, cement gravel, clay
and sand fill. Phone WO 8-8117.
WO 2-3218. C32-1m

LOAM SOFT FILL, CINDERS, GRAVEL
crushed stone, cinders, Cement
Blocks, Bricks, Bulldozing Gravel
Phone WO 8-7606 A6-tf

WATER LOCATOR

HERBERT FOX, 101½ ISABEL ST.
Belleville. Phone WO 2-3184 over
ninge. 40 years' experience. C27-1m

NO PAPER?

CALL
Checker Taxi WO 8-6464
IF YOUR ONTARIO INTELLIGENCER HAS NOT BEEN DELIVERED BY 7.45 P.M. — 7.30 ON FRIDAYS
Call Taxi 6464 and Checker Taxi will take one to you as soon as possible.
This service applies only within the Belleville City Limits

WHO CAN DO IT?

TIRE & BATTERY SERVICE
UPTOWN TIRE AND BATTERY — "Emitie" Vulcanizing. 261 Pin-
nacle St.—Phil WO 2-2260.

Eldorado

ELDORADO — The Rev. J. McEowen, and Mrs. McEwen, Tor., and Mrs. C. D. McCann, Betty Wynne and Phillip Noble spent an evening recently in Belleville and attended the Fox party service in the Bellefield Church.

Mrs. Weart has returned home after spending the past two weeks in Toronto.

Mr. and Mrs. William Hoigh have moved to Newtonville.

Mr. and Mrs. William Boyle were Sunday guests on Sunday with Mr. Glenn Boyle.

Miss Alice Rowe has returned home after spending some time with friends at Minden.

Mr. James Fox spent the week-end with friends at Thomasburg.

Mrs. Ed. Wannamaker has returned home from a visit to Marmora, and Stirling.

Mr. and Mrs. D. D. McCann; Mrs. Robinson and Mrs. Ed. Post, of Marmora, spent Sunday with Mrs. Paget, of Belleville.

Mr. and Mrs. Clayton McCann, Douglas and Jimmie, of Peterborough were Monday guests of Mr. and Mrs. Ed. Wannamaker.

The Rev. Mr. Walsh and the Rev. Mr. Brown of Marmora, were callers in town, on Tuesday.

4th Sidney

STONE CHURCH WMS

4TH SIDNEY — The Stone Church Women's Missionary Society held its regular meeting at the home of Mrs. Percy with 16 members present and the president, Mrs. J. A. Detlor presiding. Mrs. Percy was in charge of the worship service taken from the "Missionary Message" on the theme being, "The call to commitment." "We must needs reach our hearts, Where do we hear the voice, Who listen gladly, but do not respond to the call of duty, Among or among those who meet this demand of complete commitment, Are the joy and purpose of God. What was the condition of true discipleship."

Mrs. G. Thompson, Mrs. C. Wood field, and Mrs. H. Twiddy assisted in a question and discussion period.

After the usual business Mrs. E. Phillips read the study book "Appearance", Mrs. W. Dorey gave a talk on the Mid-week Service, giving information about the people and customs in that country.

Mrs. Tufts closed with the meeting with prayer.

Mrs. Omar Chisholm, group leader No. 4, for the Women's Association, was present for the business and discussion. Plans were made for a bazaar to be held the latter part of November.

The hostess assisted by the W.A. lunch conveners, served refreshments.

5th Thurlow

5TH THURLOW — Mr. Ralph Swan; Miss Ruth Swan, Mrs. Ross Swan, and Mr. Dale Balcanquel, attended the anniversary service in Bridge St. Church parlors, on Monday evening.

The W. A. held a meeting on Thursday afternoon at the home of Mrs. Victor Northrup, with a good attendance.

The anniversary services were held in the church on Sunday morning and evening. Mr. Chapman, of Trenton, was the guest speaker and a good crowd attended the services in the morning.

The young choir rendered splendid music and the thank offering was most gratifying.

Mrs. W. Hodges has returned from spending the summer with her sister in Toronto.

Mr. Clarence Bracey and Irma, were Sunday dinner guests of Mr. and Mrs. Gerald Swan.

Mr. and Mrs. Ivan Clare and Mr. and Mrs. Albert Clare, of Marsh Hill, were also guests at the same home.

Mr. and Mrs. Grant, Halloway, and Mr. and Mrs. Ernest Thomasburg, visited at Mr. and Mrs. O. Reynolds' on Sunday.

Mrs. W. Treverton and Mr. J. Ross were also visitors at the Berthand home on Sunday.

Mr. and Mrs. Walter Ploegman were Friday visitors at the home of Mr. and Mrs. E. Verbeek.

Mr. and Mrs. Frank Walker, Belleville, and Mr. and Mrs. Frank Pound, Stirling, were visitors at Clare home, on Sunday.

Mr. and Mrs. Everett Phillips and Ivan, 4th line, Sidney, and Mr. and Mrs. Wesley Martin, 4th line, Thurlow, were Sunday guests of Mr. and Mrs. Carman Huffman.

Mr. and Mrs. Ross Parks, Stirling, visited Mr. and Mrs. Fred Yorke and Mrs. Chappel, on Sunday.

Among the guests at Mr. and Mrs. Wilfred Quigley's on Sunday were: Mr. and Mrs. Howard Dafoe, Mr. and Mrs. Ross Dafoe, Mr. Don Rosland; Mr. and Mrs. Ronald Badgley, and Miss Shirley Badgley.

Mr. and Mrs. Francis McCullough and Mr. and Mrs. Lorne McCullough and sons visited Mr. and Mrs. J. E. Lesueur.

Mr. and Mrs. Jack McCullough, of Belleville, visited the former's mother, Mrs. McCullough on Sunday.

Mr. and Mrs. J. O. Rollins were Sunday dinner hour guests of Mr. and Mrs. H. Twiddy.

Miss Mary Bertrand, Toronto, spent the weekend at her home here.

Ivanhoe

HALLOWEEN PARTIES

IVANHOE — A Hallowe'en party was held in Hungerdon township hall, Ivanhoe, on Monday evening, sponsored by Ivanhoe W.I. This annual event was well attended by township residents.

A large number in colorful, varied costumes, joined the parade with Mrs. Reg. Haggerty at the piano. Mrs. Homer Wood, Mrs. Goldie McInroy and Mrs. Milton Shaw were appointed judges.

Following their decision, Mrs. Wilfred Fenwick presented prizes to the following: all children eight years and under (all received a prize); children over eight years, fancy dress, Roseanne McAvoy, comic, Marjorie Stegwood, original, Karen Bray; best dressed couple, Donna Hemmig and Roseann Dougall; Adults, fancy costume—1st, Bryce Lockhart; 2nd, Mrs. Clifford Miles; best dressed couple, Mrs. John McInroy and Miss Beata Fleming; comic couple, 1st, Mrs. Arnold Ray and 2nd Mrs. B. Neal; best comic couple, Mr. and Mrs. Ray Neal; original costume, Mrs. Elvin Holland; original couple, Mr. and Mrs. Leslie Reid and Mrs. Florence Row; Institute members, Miss Jayne Clay.

APPRECIATION EXPRESSED

Mr. Barton Haggerty acted as chairman and expressed appreciation to the W.I. for providing this entertainment thus keeping alive the spirit of dangerous straw and from participation in wanton mischief that causes loss of property.

Mr. Reg. Haggerty led in a round of community singing with Mrs. Haggerty on the piano.

Mrs. Haggerty's baritone singing of "The Yellow Rose of Texas" with Mr. Reid's "Searle of Lorne" and Mr. Reg. Haggerty sang "Alabama Jubilee".

After the singing refreshments were served.

A Hallowe'en party was held at Tyendinaga township hall, Shannonville, on Monday evening, sponsored by the Tyendinaga Women's Institute. This party is an annual event and is enjoyed by children and mothers.

The number of the children were in costume and received prizes.

A short program consisting of songs, readings, riddles, was conducted by the Junior Red Cross officers, with Mrs. Reid acting as president.

Beautiful refreshments of candy, wiches, cookies, oranges and candy were served by the pupils.

Mrs. Reid also expressed appreciation to the school principal, Miss Margaret Wright.

Foxboro

FOXBORO — Mrs. Stanley Hayton spent Saturday in Madoc and attended a miscellaneous shower.

Mr. and Mrs. Jim Hughes, Toronto; Mr. Milton Thompson, Moira, and Mrs. Ethel Dafoe, were guests of Mr. and Mrs. Bill Armstrong, on Sunday.

Mr. and Mrs. Ed. Emerson and Anne, Mr. and Mrs. Jack and Mrs. Bill Slater, John and Sheila, Marsh Hill, were Sunday dinner guests of Mr. W. Simmons.

The Rev. and Mrs. W. R. Mercer, Belleville, were Sunday evening guests at the same home.

Mr. and Mrs. Bill Kelly spent the week-end with relatives in Toronto.

Mr. W. Simmons, Mrs. Bill Slater, Mr. and Mrs. Ed. Emerson were in attendance at a concert given by Mrs. Jack Williams, Worthy Matron of 138 Order of the Eastern Star, at Consecon, on Saturday.

Mr. and Mrs. Runions and Stephen, Kingston, were recent guests of the latter's parents, Mr. and Mrs. Clifford Dafoe.

Sympathy of the Community goes to Mr. and Mrs. Fred Bird and family in the sudden passing of their youngest son, Frankie.

Mrs. Albert Wellman, Brookston, was a Monday caller of Mrs. Earl Rombough.

Mrs. Norris Shipley, Stirling, is a guest of her aunt, Mrs. Wallace Simmons.

Campbellford

CAMPBELLFORD — Mrs. Robert McCulloch, has returned from Toronto where she went to the recital.

The Ladies Auxiliary No. 103 Canadian Legion draw for an Afghan blanket was won by Mrs. Earl Thompson, Campbellford.

Mr. Frank Sanders, of Northport, spent the week-end with his parents, Mr. and Mrs. John Sanders.

Guests at the home of Mr. and Mrs. A. D. Bennett over the week-end were: Mr. and Mrs. F. L. Bissell, Algonquin; Mrs. (Dr.) Edgar Bissell, Mrs. Ethel Brown, Montgomery, Kingston; Miss Pierce, Miss Hattie, Trois Riviere; Mr. Paul Bennett at Queen's University, Kingston, and Mr. Bennett, of Toronto.

Mr. and Mrs. James Hamilton spent the week-end in Brighton and attended the christening of their grand-daughter, Cheryl Elizabeth, in the Trinity Presbyterian Church. Mr. and Mrs. Harry Cook, Toronto, acted as godfather and godmother of the child.

Births in Campbellford Memorial Hospital this week included: Mr. and Mrs. Wilbert West, RR 1 Brighton, a daughter.

Mr. and Mrs. Laurence Mckillop of R. 2, Campbellford.

Mr. and Mrs. Roy Ellis R. R. 2, Hastings, a daughter.

Mr. and Mrs. Howard Denike of Dartford, a son.

Bloomfield

BLOOMFIELD — Mr. and Mrs. Bernard Wellwood, of Hamilton were guests of his sister, Mrs. Harold Thompson, and family, last week.

Mr. and Mrs. Lee Fraser, of Whitby, were recent guests of her parents, Mr. and Mrs. W. E. Goodfellow.

Mr. and Mrs. Stanley Brooks, of Belleville, were Sunday guests of Mr. and Mrs. Bert Wellwood.

Mr. and Mrs. Harold Walters and family, Miss Linda Walters, Miss Davison, of Picton, on Saturday evening.

Mrs. Donald Reid and family, of Bath, spent last week with her parents, Mr. and Mrs. Percy Anderson.

Mr. Reid came for his family at the weekend.

Mr. and Mrs. Patrick O'Meara, of Belleville, were guests of her parents, Mr. and Mrs. Cecil Germain.

David and Ruthie Kellogg of Welcome, spent the weekend with their grandparents, Mr. and Mrs. Bert Walters.

The local W. A. entertained the ladies of the Consecon W.A. on Friday afternoon in the church parlors.

Point Anne

POINT ANNE — Mrs. Louise Hart and son, Stanley, of Roslin, were Sunday guests of Mr. and Mrs. Earl Fraser and Kay. Mr. George Institute of the front road, was also a guest at the above home.

Master David Akey and sister, Pamela, were weekend guests of their grandparents, Mr. and Mrs. Percy Akey, at Cannifton.

Mr. and Mrs. George Lawrence, Mr. Robert Lawrence, Mr. Robert Payne, of Toronto University; Mr. Kelly Payne, of Ottawa, were weekend guests of Mr. and Mrs. H. E. Payne and Kathleen.

Mr. Fred Bowerman returned home from the Belleville hospital on Wednesday.

Mr. Ralph Payne had the misfortune to fall and cut the tendon in his little finger.

Sorry to hear of the sudden death of Mrs. Wesley Bleakley, who passed away suddenly on Monday, Oct. 24th, interment was held by the Canada Cement Karrier for forty years before coming to Point Anne.

The W.M.S.W.I. held a bazaar and euchre on Wednesday in the parish hall. The evening was enjoyed by everyone. Prize winners were: ladies, Mrs. Margaret Whitehead, Mrs. Pearl Dingeman; lone hands, Margaret Whitehead. Men's, Rocky Campbell. Ned Campbell, of Consecon, Mrs. Jessie Terry. The lucky winner of the basket of groceries was Mrs. Arthur Whitehead, and the lucky winner of the aprons, Mrs. John Finnian. Refreshments were served by the lunch committee.

Mr. and Mrs. Harold Akey spent Sunday evening and tea with Mr. and Mrs. Keith Cummings at Belleville.

Mr. and Mrs. Ed. Snyder of Napanee, were guests of Mr. and Mrs. Don Akey on Wednesday.

Mr. Lindsay Simmons, Point Anne United Church was held on Wednesday evening at the home of Mrs. Harry Scott with a good attendance. Mrs. N. Brown, Mrs. Wm. Bird, and Mrs. Pitcher and Moon were visitors. Bible reading and Scripture lesson were given by the president, Mrs. Willin Horwood. Mrs. Clayton Carter read a poem, "Mother" by Edgar Guest. Mrs. Fred Clarke was presented with a lovely crystal glass cake plate. Mrs. Brown gave reports from the convention of the United Church. Appointments were served by Mrs. Scott, Mrs. Bird and Mrs. Carter. Prayer was read at the party by Mrs. Percy MacMullen.

WEDDING HELD

Mr. Harold Bird, local grocer, lost his panel truck early Saturday morning. The vehicle was stolen from Mrs. Richardson's yard and was found later in a field.

Miss Marilyn Young, Toronto, spent the weekend with her parents, Mr. and Mrs. Ross Eggleton, and sang the solo, "The 23rd Psalm", at St. Andrew's Presbyterian Church anniversary.

Mrs. Archie McGee recently entertained her sister, Mrs. Hollingsworth, Port Hope, and Mr. and Mrs. Harold Reid, Ivanhoe.

Mr. and Mrs. Lee gave a report at the University Club, Belleville, of the recent convention held in Edmonton, in August of this year.

WINS ALL-EXPENSE TRIP

Will Pitcher, Point Anne township, son of Mr. and Mrs. Harvey Pitcher, of this village, has won a special honor for his achievements. On Saturday he and Mrs. Pitcher will enjoy an all-expense trip to Chicago for a few days.

Relatives have received word that Flying Officer Ross RCAF, Winnipeg, Manitoba, who was critically injured in a motor auto accident, regained consciousness following an operation and is now reported out of danger. His father, Melville Donnan, is in Winnipeg.

Marysville

MARYSVILLE — Mr. and Mrs. L. Bradley, who were recently married in Peterborough, spent the weekend with their parents, Mr. and Mrs. Clare Brennan.

Mr. J. V. Walsh, Brockville, is spending a few days with her daughter and son-in-law, Mr. and Mrs. Martin Doyle and family.

A large number attended a Farmers Union meeting in St. Mary's parish hall on Thursday last.

Friends and relatives of Mr. James O'Ray, who is in Belleville Hospital, are pleased to know he is progressing favorably.

Mrs. Fred Trevelyn Hall has returned home after spending some time with her aunt, Mrs. C. Dickens.

Sunday dinner guests of Mr. and Mrs. Ben Boldrick were, Mr. William and Bertie Laurenson, also Mr. and Mrs. Glenn Elliott.

6th Tyendinaga

6TH TYENDINAGA. — Mr. Pleasant anniversary services were well attended on Sunday.

Mrs. Arthur Bates, Roslin, is teaching at Mt. Pleasant school, while Mrs. Irene Leslie, Miss Moore, is undergoing an appendicitis in the Belleville General Hospital.

Sunday visitors at the home of Mrs. Jessie Boldrick were, Mr. and Mrs. Ralph Dudgeon, Mr. and Mrs. Don Bartley and Deborah; Mr. and Mrs. Lorne Goodman, Barbara and Betty; Mr. and Mrs. Roy Bolduc and Eileen, also Mr. and Mrs. Earl Boldrick.

Mr. and Mrs. Charles Trevelyan were Sunday dinner guests of Mr. and Mrs. Harold Sickly.

Mrs. Irene Brennan of Carlisle has returned home after spending some time with her aunt, Mrs. C. Dickens.

Sunday dinner guests of Mr. and Mrs. Ben Boldrick were, Mr. William and Bertie Laurenson, also Mr. and Mrs. Glenn Elliott.

Mr. TWEEDY by Ned Riddle

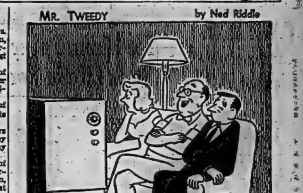

"By golly, I haven't enjoyed a late movie this much in months!"

Donations to Community Chest

McKinley Rankin	$ 15.00
W. Stevin	10.00
Sun Life of Canada	2.00
Frank Murray	5.00
S. McKenna	5.00
Mrs. M. Tuchmeyer	1.00
Mrs. C. James	2.00
Mrs. J. Campbell	3.00
Mrs. B. Peacock	1.00
W. L. Graydon	5.00
Bennett	5.00
Mrs. J. Gausden	15.00
Mrs. Verna Brooks	15.00
Walker Stores	10.00
Canada Life Assoc. Co.	20.00
John Lafferty	2.00
Lottie M. Barber	2.00
Mrs. Earl Barr	3.00
Mrs. Geo. W. Elliott	5.00
Seymour Hardware	25.00
Vogue Beauty Shop	10.00
Phillips M. Till, Auditor	15.00
Wiese's Candy Shop	5.00
Mike Naphan, Barber	2.00
Richard Payne	2.00
Miss Daisy Young	10.00
Miss Olive Elson	10.00
Mrs. Gordon Young	5.00
Bernice Blue	6.00
Mrs. Gordon Young	3.00
Mrs. Jean Szczerba	2.00
Miss Dora Osborne	2.00
Mrs. Lois Bradshaw	2.00
Robert Marner	2.00
Gordon W. Anderson	5.00
Allan Coulter	5.00
J. Paradis	1.00
E. W. Sutton	2.00
Harry C. Coppell	1.00
Mr. and Mrs. R. S. March	5.00
C. W. Fraser	2.00
M. G. Bonter	2.00
Miss K. Woodley	1.00
J. C. Young	100.00
W. Dufton	1.00
A. O. Drydale	15.00
L. A. Graham	10.00
R. Roulet	5.00
R. E. Smith	2.00
W. C. Gardiner	10.00
H. G. Wenger	1.00
R. Gallagher	2.00
Mike Yorwpenko	1.00
J. Shade	2.00

● BOOKKEEPING ● SALESMANSHIP
● SHORTHAND ● TYPEWRITING
LESSONS 50c
CANADIAN CORRESPONDENCE COURSES
1200 BAY STREET TORONTO

Are your house and furnishings INSURED for what they are worth

MORTGAGE LOANS and INSURANCE
Individual Attention and Budget Terms
JAMIESON BONE & CO.
163 Front St. WO 8-8705

MADOC

F.W.T.A.O. Conference Held at H.S.

MADOC — The fall conference of Region Four of the Federation of Women Teachers' Associations of Ontario was held in Madoc high school auditorium on Saturday with morning and afternoon sessions.

At noon nearly 200 members and guests attended a banquet and dinner meeting in the school room at St. Peter's Presbyterian Church, where a turkey dinner was served by St. Peter's Women's Club.

Mrs. A. Woods, president of Centre Hastings Women's Teachers' Association, presided at the dinner meeting and after welcoming all present, introduced the head table guests: George S. White, M.P.; Roscoe Robson, M.L.A., the Rev. M. Heslip, minister of St. Peter's; G. W. Wood, Public School Inspector; Carl Bowen, Madoc high school principal; R. G. Marshall, public school principal; Miss McCoy, chairman of Madoc township school board; Dorian Stewart, representative Madoc village council. Miss Carol Connor, of Tweed, with was engaged by Mrs. F. Houston, of Belleville, rendered two solos.

GUEST SPEAKERS

Miss Cora Bailey, of Peterborough, introduced the guest speaker, Mrs. Helen Keeler, Federation provincial treasurer, who spoke on "Public Relations."

"There is in the Ontario government a department called the Department of Planning and Development, concerned with controlled and orderly growth. This department is not dictatorial, but will assist, if desired to do so, any community with plans for orderly growth, which is a good relationship between the public and the institution, permitting the community to draw on governmental experts' knowledge.

"Educational growth will continue with the growth of the school population, which includes teachers, department of Education, trustees and parents, who are responsible for an orderly and restricted growth, among which is a relationship exists.

GOOD PUBLIC RELATIONS "MUST"

"To have good public relations demands a minimum of discord, Delhgit Alcott by Secretary. Diversified thinking tends for progress, and needs to be encouraged so that parents may know what the experts plan that growth in education may be effected.

"Federation also demands growth, and it must be kept orderly, done quietly and sincerely, and with a minimum of publicity. The Federation has instituted, planned programs, first in Ontario, and now for the first time in Canada, which have related the specific of the Federation in the eyes of department officials, parents and public.

RELATIONS PROGRAM

The Federation's public relations program consists of planned, orderly growth as illustrated by the Student Teacher Conference, Leadership Conference; Reading Survey, Reading Conference.

"Good 'public relations' is in the hand of every teacher; her personality alone can either make or break a child; by her knowledge she can build a citizen, or by lack of knowledge, can ruin a child's mind. The history of tomorrow will be shaped by the children of today. Public relations is a 'planned program of policies and conduct that will foster confidence and increase public understanding'.

Appreciation to the speaker and soloist was expressed by Mrs. Florence Hart, of Oshawa.

Madoc Junction

ANNIVERSARY SERVICES

MADOC JCT. — Anniversary services were held at Eggleton United church on October 30th, when Rev. G. B. McCrea, of Carlton, guest speaker, delivered inspiring sermons at both services. His text for the morning service was taken from St. Matthew 14: 14.

Everyone enjoyed the special music provided by the junior choir, which rendered the anthems, "Father Take My Hand and Lead Me," and a duet, "God is Love," sung by Misses Grace Clarke and Joanne Reide, with Mrs. Maurice Clancy as pianist.

At the evening service Mr. McCrea based his message on words found in II Kings, 2.

Mr. Thomas Bridges, assistant pianist, presided at the piano for the opening prelude and hymns, and the Junior quartet, Messrs. Lorne Watson, Glenn Watson, Ralph Johnson and Craig Watson, with Miss Betty McConnell as pianist, brought a wonderful message in song by singing three beautiful selections.

Four large potted chrysanthemums, two yellow and two mauve-pink color adorned the front of the church, placed there by Mrs. Carl Bridges.

A lovely new pulpit drape, given by Mrs. S. Danford in memory of her late husband, Mr. Samuel Danford, graced the pulpit.

Despite the rainy day there was a large congregation at each of the services with a number in attendance from the surrounding communities.

The anniversary guests were entertained at the following homes:

Mr. and Mrs. R. G. McCrea and daughter Kathleen at Mr. and Mrs. Carl Bridges.

Mr. and Mrs. Leslie Thompson of Belleville, at Mr. and Mrs. Warren Harlow's.

Mr. and Mrs. W. J. Fitchett and Marilyn of Huntingdon, at Mr. and Mrs. Harold Hollinger's.

Dinner guests at Mr. and Mrs. Bruce Stapley's were: Mr. and Mrs. George Cooke of West Huntingdon; Mr. and Mrs. Hugh McMullen and Grant, R. R. 4, Belleville.

Mr. and Mrs. Aylmer Petherick, Nona and Fay; Mr. and Mrs. William Petherick, all of Petherick; Mrs. Samuel Danford, dinner guests of Mr. and Mrs. Harry Clarke.

Mr. and Mrs. Hugh McMullen and Grant of R.R. 4, Belleville, spent the tea hour with Mr. and Mrs. Bert Reide.

The quartet: Messrs. Lorne Watson, Craig Watson, Ralph Johnson and Glenn Watson, also Mrs. Lorne Watson and Anne, of Misses Betty McConnell, Marilyn Parks, Ruby Bateman were entertained at supper and evening service at the home of Mr. and Mrs. Maurice Clancy, with the choir leader, Mrs. Bruce Stapley, assisting with the supper.

Mr. and Mrs. Clarence Pitchett were guests at an afternoon tea held Sunday at the home of the Worthy Matron of Minerva Chapter, No. 138, O.E.S., Mrs. Jack Williams, Canniffon.

Mr. and Mrs. Norman Thompson and children of Tweed; Mr. and Mrs. Dan Pretty of Rossomer were guests at Mr. and Mrs. Carol Reide's on Sunday.

Mr. and Mrs. George Watson visited at the home of Mr. and Mrs. Warren Harlow on Sunday evening after the church service.

Mr. and Mrs. William Gillespie, of Roslin, were Sunday dinner guests at the home of Mr. and Mrs. Hiram Ashley.

Mrs. Gordon Burrell visited Mrs. Murney Kirkey last Friday afternoon.

The witches and spooks spent a happy evening calling at all the homes on Monday night and enjoyed the treats of candy, popcorn, apples and cookies handed out to them.

Mr. and Mrs. Clarence Pitchett accompanied by Mr. and Mrs. B. Bleecker were among the ones who attended the installation night of Marmora Chapter, No. 267, at Marmora on Wednesday night.

Mr. and Mrs. Andrew Murdock of Oshawa, were dinner guests at the home of Mr. and Mrs. Warren Harlow on Saturday night.

Mrs. Bruce Stapley, Mrs. Warren Harlow, Mrs. William McMullen and Mrs. Maurice Flicketr representing Eggleton WMS and WA, attended the afternoon tea and bazaar at Carmel United Church on Wednesday afternoon.

Friend Shoots Hunting Partner

SAULT STE. MARIE, Ont. (CP) — An Ohio resident, Lawrence Ditto, 27, of Van Wert, was fatally shot by a member of his hunting party Thursday on the flats along Colden water road, one mile east of nearby Searchmont. The body has been taken to the Sault and an inquest ordered for Saturday.

Mr. Ditto was shot accidentally by a friend, Joe Sinning. He was buried in the Sault on the three children. His widow was notified of the tragedy, also a member of the party. Provincial police are investigating.

Hard-Luck Peasant Woman Fled from Poverty in Italy Took Life in Toronto Jail

By BILL BOSS
Canadian Press Staff Writer

TORONTO (CP)—Next Tuesday a coroner's jury will be asked to probe the death of Gerarda Celluci Trullo who hanged herself in a Toronto police station barely 10 months after reaching Canada to start a new life.

She died at lunch time Oct. 17, strangled by a rope made of bed sheets tied around the bars of her cell. She had been in it less than half an hour, charged with shoplifting.

A few yards away, in a nearby cell, was her husband, Benvenuto Pasquale Trullo, 41, also in jail, charged with a similar offence. Half a mile away, in the home they shared with relatives from Italy's Frosinone area, were their three small children.

POLICE, FAMILY BAFFLED

Why Gerarda Trullo took her life after a few moments of hysterical wailing and battering at the door of her cell is a question her husband and family here, police and lawyers say they cannot understand.

The Trullos had had a tough time up to that late Monday morning—a tough time in Italy, almost a tougher one in Canada.

Gerarda was 35, a peasant girl from Gallinaro in the Liri valley 80 miles southwest of Rome. Since childhood her life in Italy turned upon the early-morning walk to the fields, where she labored all day, and the late-evening climb back to her home.

In 1945, after two years' courtship, she married Benvenuto, then 29 (she was 26), whose home was in Fontana-Liri, 20 miles away.

He was also a peasant laborer. During the war he'd been a sailor, was at sea for 28 months, then "escaped to Albania." "It was rough," he said as he talked of Trullo's death. "There were the Germans, the Albanians and the Italians so you never knew where the bullets would come from—and the rations got worse and worse."

After their marriage, Gerarda and Benvenuto tried share-cropping. It didn't work. Always too much rain or too much sun. Always a poor harvest. And their first child, a little girl, died in 1943.

There followed other children: Anna in 1950, Carmela in 1952 and Domenico in 1953.

HELPED BY BROTHER

Meanwhile Gerarda's youngest brother, Lucio Celluci, had come to Canada and soon got work as a bricklayer. Soon he sponsored a sister, Loretta, and her husband, Domenico Bevilacqua, and their two children.

Perhaps Gerardo and Benvenuto thought, there would be a chance for them in Canada.

Lucio agreed to sponsor them and sent them $1,000 to pay for their passage. The family arrived Toronto last Dec. 3. They moved in with Lucio and his wife, sharing a large semi-detached house in the heart of an Italian colony, with their own church, St. Agnes', nearby. Father Attilio was so Italian he couldn't speak English.

Benvenuto's off-and-on job since has been as a bricklayer. He got a month's work soon after arriving and things looked good. Then had weather stopped construction until spring and, he said in the interview, it was May before he worked steadily again, earning only $30 a week from a small contractor. The union scale for bricklayers in Toronto is $2.46 an hour.

In July, Toronto's heat prostrated him and he was sent home. A fortnight later he reported back for work to find the job gone. He found another briefly, but was let go right him going until the end of August. Work since has been sporadic.

"Lucio helped us out. Every now and again he'd give me a few dollars money. Altogether I have borrowed $250 from him since we arrived here, so we owe him $1,250."

MOTHER DEPRESSED

Gerarda sometimes got depressed.

"She would say: 'You have so many bills. We are going into debt. The children must be fed and clothed. This can't go on. What am I to do with myself out on the window or in front of a streetcar?

"But she never meant that. Women sometimes talk' like that when they are very worried. She was in perfect health."

Trullo's lean face was gaunt with tragedy as he recalled the day she died.

It was raining and I knew there would be no work. So Gerry and I decided to go shopping after giving the children their breakfast. She had $20 and so had I. We were going to share it.

"She stopped to look at one store, then another, and I followed her. In the store she went to one section, while I went to look at another.

SELF-SERVICE STORE

The store was a recently-opened self-service branch of the F. W. Woolworth Company, Ltd. After selecting their purchases, customers go through a turnstile at the cash register where their parcels are rung up and paid for.

"After about 20 minutes I went over to Gerry and asked: 'Have you finished yet? Shoddy? We go home so can do the Loretta can do her shopping?'

"She didn't say anything. She just looked at me. But when we got to the cashier she said: 'You pay. You have money.'

"We had a little argument about whose money would be used and finally I paid. It was $1.62.

"Then as we were leaving the store two men stopped my wife and took some stuff from her bag. They said she had taken it. It was some underwear and stockings, I think.

"I took out the $20 I had in my pocket and offered it to them. I insisted they took us to the office and called the police. I was still standing there like this the shod up, arms crossed over his chest) and holding the $20 when the police arrived.

CHARGED TO PAY

"I don't know where my wife took those things. She must have hidden them in her bag.

"She would never steal. She was a good woman. To steal would be to ruin our reputation. We would lose the respect of our family and friends here—and even in Italy, for the word would get back there, too. There was no question of stealing and I tried to pay when I saw the situation.

"The police took us to the police station. They couldn't speak Italian and I couldn't speak English. They took my wife to a cell and put me in a different one in another corridor.

"But I could hear Gerarda screaming and banging on the door of the cell. She did that three or four times, and then there was no more crying. I thought maybe 'everything was all right after all and they were going to let us go' realizing it was all a mistake.

"But nobody came. I came to about 20 minutes later, put handcuffs on me and took me back to the office. Father Attilio was there. He told me to be brave, to resign myself to fate. Someone put a chair behind me and I sat down. Something was said about my wife not being well.

FOUND WIFE DEAD

"But nobody said anything about Gerarda being dead—not even the priest.

"Then the cell door was opened—I think doctors must have been in there—and I saw my wife lying on the floor. I ran in and saw she was dead."

The police records show that the Trullos were booked in at 12:30 p.m. and that at 1:13 p.m. Gerarda was dead. Her cell was checked periodically during the hysterical spell, the last time at 1:05 p.m.

Sandro Celluci, an English-speaking cousin, meanwhile had been called and accompanied the convenuto to city hall where the police took photographs and fingerprints.

"Then they let us go. We went back to the station where Gerarda died, picked up her coat, purse, and a blouse the doctors had removed from her, and then went home."

POLICE COURTEOUS

Mr. Sandro, he says, were courteous. "They were calm enough."

"But no one could speak Italian. I don't know what the law says here. They must be the same as in Italy. If a man is charged in Italy and if someone who didn't know the language got into difficulty they would call in an interpreter at once."

"I am sure that if there had been an interpreter everything would have been all right. But Gerarda had never been in touch with the police and she was terrified and confused, I think."

Store manager A. H. Reid said in an interview he and assistant manager John Young had watched the Trullos separately in the store for "about half an hour before they finally passed the cash desk together.

"We had nothing against him," he said. "He went through the cash, paid for the goods in his hand and went on."

"Then Gerarda followed and made no payment, although we had seen her put articles in her bag."

GOODS WORTH $23

They took back to the office and recovered $23 worth of merchandise from her bag, most of it wearing apparel."

Asked whether he thought the Trullos understood the questions put, Mr. Reid said: "Most foreigners can say what they want to say but can't answer the questions you ask them."

"When the police took them away I said we would lay a charge of shop-lifting against the woman. We had nothing against the man. We discovered later, however, that he was listed as an accomplice.

"It was only later that we found out the situation. By then the woman had died. Our complaint disappeared when she died, and of course, we asked that the charges against Trullo—which should not have been laid—be withdrawn."

Toronto newspapers that evening headlined the fate of the unhappy immigrant Gerarda who had taken her own life under the shadow of petty officialdom. Police were quoted as saying she might have been despondent, imagining her family in danger of deportation. Immigration officers were quoted as saying this misunderstanding do not carry that risk.

UNAWARE OF CHILDREN

There was speculation that she was worried about the children, especially 18-months-old Domenico. Police quoted as saying they had said they known the Trullos had three children she would not have been detained.

City council, taking note of the case, has asked police chief John Chisholm to report on the possibility of setting up a police interpreter service so that interpreters for every likely language in Toronto may be available "at all reasonable hours."

Controller Roy Belyea said at a board of control meeting it is a sad commentary" on the operation of a police station that a mother of three, speaking no English and in a distressed state of mind, could be put in a cell and allowed to hang herself.

Detective Herbert Cahagnar, however, one of those assigned to the case, said: "Under the circumstances I think the police officers did everything possible."

FUNERAL ARRANGEMENTS

The heartsick Trullo household, meanwhile, failed to arrange for Gerarda's funeral and burial. An undertaker they were advised to use refused to do so, it was indicated, saying a rough stone memorial.

Lucio, however, "organized the unsung hero throughout the Celluchi" struggle to get ahead in their new country, said:

"We wanted to do the decent thing, but we just couldn't take on that. We finally arranged for a $250 burial, leaving the memorial until later."

"The Toronto Star helped us with $100 and the Italian consul (Dr. Gian Piero Nuli) gave us another $100. We have looked after the rest."

Trullo said Arturo Scotti, publisher of the Corriere Canadese, Toronto's Italian-language weekly, recommended that Benvenuto consider bricklaying until the construction season ends and that he then approach him for employment.

"I had 2½ hours' work today so I guess the season is ending," he said. "I'll be in touch with Mr. Scotti later."

MOTHERED BY AUNT

Meanwhile Loretta is looking after all five children. Mrs. Bevilacqua, Lucio, Domenico Bevilacqua and Benvenuto are chipping in to keep

COMING SOON
To BELLEVILLE
THE
DALE CARNEGIE
COURSE
IN EFFECTIVE SPEAKING
HUMAN RELATIONS
LEADERSHIP TRAINING
The World-famous Course for adults to overcome their handicaps, to living more successful and happier lives.
For information regarding this amazing training as to when it starts and where the group will meet, write Joyce Donovan,
53 EARL STREET, KINGSTON, ONT.
SPONSORED IN ONTARIO BY
LEADERSHIP AND SALES TRAINING INSTITUTE LTD.
1290 BAY STREET TORONTO, ONT.
FRANK W. WARD, Managing Director

EATON'S
Men's Insulated Boots For Hunting Comfort . . .
(Illustrated) Men's 10 Inch
Insulated High Cut Brown Rubbers
These high cut insulated boots are specially designed for zero weather wear with cellular insulation between inner and outer layers of rubber and with layers of felt between inside and outer sole. Felt insoles, steel shanks and crepe compound rubber soles and heels. Sizes 7 to 12 in the group.
EATON Price, each 10.95

Store Hours
Daily
9 a.m. to 6 p.m.
Wednesday
9 a.m. to 12.30 noon
Dial WO 2-4561
T. EATON Co
BELLEVILLE ONTARIO

(Not Illustrated) Men's High Cut
Insular Hunting Boots
Hunting boots in jet black finish and with sturdy cleated rubber soles and heels. Warm and sure tested with a dead air barrier of separate air cells to keep the cold air out and the warm air in. These boots are close fitting around the leg and full cut for added comfort for the hunter. Sizes 6 to 11 in the group.
EATON Price, each 12.98

Why did she leave them?
"We don't know," says Dr. Fred W. Ticketi, the coroner who signed the death certificate. "It still is being investigated—we have not finished."
The cause of death was asphyxia due to hanging, he said. The inquest, Nov. 8, might throw light on the reasons that led Gerarda to do it.

do it better with
SYLVAPLY
DOUGLAS FIR PLYWOOD
How the family grows! Converting your attic to sleeping quarters for the youngsters can help to solve your space problem. And with Sylvaply's worthwhile project you can add greatly to the value of your home when you use real wood panels of plain or decorative Sylvaply. Because the big sheets of Sylvaply cover large areas of wall, ceiling or floor, at a time, you can do a quicker job with fewer joins.
DALE CARNEGIE
Author of "How to Win Friends and Influence People" and "How to Stop Worrying and Start Living"
Cupboards, shelving and other kitchen improvement projects cost less to build with self-framing 3/8 inch Sylvaply. Sylvaply saws as clean as other woods with power saw or hand saw; only nails close to the edge without splitting. No tricky joinery skills are required. Just nailed together, you're ready with Sylvaply—just another reason why Sylvaply is the most popular home remodelling material.
When you decide to partition your basement for extra living space, or build a recreation room, you'll need additional storage space at the same time. Easy to work Sylvaply requires only simple carpentry for cupboards or storage units as shown above. With Sylvaply, you've got the advantages of real wood—and more! Big self-framing panels of 3/8 inch or 1/2 inch Sylvaply speed your work; make any job you do more professional looking.
This new booklet tells you how to plan and build modern kitchen cabinets, and it's yours absolutely free. Write, phone, or clip your Sylvaply dealer for your copy, or if you prefer, write to Kitchen Booklet Dept., Macmillan & Bloedel Limited, Box 355, Vancouver, B.C.
do it better with
SYLVAPLY
DOUGLAS FIR PLYWOOD
Serving Lumber Dealers Coast to Coast
MACMILLAN & BLOEDEL LIMITED

BEAVER LUMBER CO. LTD.
181 Church St. Dial WO 2-4535
HOUSTON CO. LTD.
75 St. Paul St. Dial WO 2-4438
E. D. MOTT
LUMBER & BUILDERS SUPPLIES
376 Front St. Dial WO 2-2584
A. A. SILLS AND SON LTD.
285 Coleman Dial WO 2-4731
631½ Front St. S. WO 2-8738

THE WEATHER
Tuesday — Cloudy to noon.
Low 38, High 43.

The Ontario Intelligencer

TEMPERATURES
Max. Min.
Today 46 38
One Year Ago . 49 38

Authorized as Second Class Mail Post Office Department, Ottawa.

BELLEVILLE, ONTARIO, MONDAY, NOV. 7, 1955

5c Per Copy, 25c Per Week

Mrs. Percy Day, 40, Dies After Train Amputates Legs

Boswell Street Resident Found Lying Beside Tracks

Mrs. Percy Day, 40, of 65 Boswell Street, mother of three school-age daughters, was fatally injured early today as she was run over by a Canadian National Railways passenger train as she took a short-cut home along the tracks after visiting friends.

Mrs. Day was apparently struck by the first section of No. 18 train and lay at the side of the tracks until she was spotted by the crew members of the second section of the train. Both legs were severed above the knees.

She was taken to hospital by Bush's Ambulance. She died on the operating table at 5.40 this morning.

Details of the accident were sketchy but it is believed Mrs. Day had been visiting friends in the Purdy street district and, to save time on the way home, had started walking down the tracks.

Railway officials said they believed the woman had been struck by the first section of eastbound No. 18 passenger train which would have passed between one o'clock and one-thirty.

SEES DISTURBED WOMAN

The body of the severely injured woman was spotted by the engineer of the second section of No. 18 train, Harold W. Hendricks, 44 Crestview Ave. Nine-teen minutes behind the first section, Mr. Henricks had stopped his train for a block signal midway between Frank and Colebrook. Then the body was lying on the south side of the eastbound tracks.

First aid was given Mrs. Day by George Jeremias, Queen's University student who was a passenger on the train on his way back to Kingston to attend classes.

In the meantime Bush's Ambulance was called and Dr. Hugh Ferguson, who lives on the property, was taken to hospital. She died on the operating table at 5.40 this morning as three doctors worked desperately to save her life. It was reported she had been conscious at one time after arriving at the hospital. Attending physicians were Dr. Austin Walker, Dr. E. G. Anderson and Dr. E. G. Kennedy.

Investigation into the fatality is being conducted by Provincial Constables Taylor and Culhane.

Coroner Dr. K. J. Potter, after consultation with Acting Crown Attorney Ralph Graham, stated there would be no inquest.

Cannot Relax Defence Effort Says St. Laurent

OTTAWA (CP)—Prime Minister St. Laurent reiterated Saturday night that there can be no relaxation now in the matter of defence.

He told l'Association Canadienne-Francaise pour l'Avancement des Sciences:

"It is true . . . that the international outlook is more peaceful now than for some years—thanks in part to the increased might of our alliance and the other North Atlantic Nations.

"However, in spite of the importance of the task of planning for the constant growth in our economy, we cannot, for the time being at least, relax our defence effort, for we are convinced that it is only that effort which has brought about this bright spot in the cloudy international sky."

At another point, the prime minister, speaking in French, said:

"We recognize that thanks to the talents of our Canadian families and to the ideals of organizations such as yours, thanks also to the contribution of conservation and public bodies, Canada has played an important part in outstanding scientific progress achieved during the first half of the 20th century and that today our country is better equipped than ever to hold its place among the most advanced nations at the dawn of the atomic age. . . .

"We look upon this atomic age with the firm confidence that the discoveries of the scientists and the application of those discoveries will continue to serve humanity and will not be used to set off catastrophies which humanity could not survive."

He said the government next year will begin construction of a new, fully-equipped laboratory for use by the Pulp and Paper Research Institute of Canada, organized in 1938 under a joint arrangement among the federal government, McGill University and the Canadian Pulp and Paper Association.

Gun Game Ends In Wounding

WINDSOR, Ont. (CP) — A 16-year-old boy was critically injured during a gun game which "got out of control" and "misfired twice" but turned out tragically real.

Doctors and volunteer blood donors were trying to save the life of Wilfred Lowell who, police said was shot through the abdomen by a 15-year-old buddy.

Police said the boy who fired the shot told them he thought a .44 calibre revolver was unloaded.

A 17-year-old youth also was present at the game in the hallway of Cowell's city home, investigators said. They said the group took turns shooting the gun at different participants.

ONLY HALF AN "EL"

NEW YORK (AP)—Manhattan's famous Third avenue "El" is now only half a landmark. City officials have announced that demolition of the structure is 50 per cent complete.

Today's Chuckle

The trouble with some of today's smart children is that they don't smart in the right places.

THE WEATHER

TORONTO, (CP) — Synopsis: While one disturbance weakens over Lake Superior today another by pressures area will began to develop as it moves out of New Mexico this morning, and by today it will present a threat Ontario's weather. Local rains will clear temporarily over southern Ontario this evening.

TWO MEN DIE AFTER TRAIN STRIKES CAR

Kenneth Kleinsteuber And J. Gordon Victims

A deer hunting trip for three Corbyville district men ended in tragedy at noon on Saturday when their car was struck by a CNR freight train five miles north of Belleville.

Jack Gordon, 29, of R.R. 1, Corbyville, died on arrival at Belleville General Hospital on Saturday. A companion Kenneth Kleinsteuber, 29, of Plainfield, died early Monday afternoon in the same hospital. The third man had been a patient since the accident. Third man in the car, James Bandy, 46, of Corbyville, is in hospital in a serious condition. Kleinsteuber suffered a fractured skull. Bandy has multiple fractures.

Their car laden with rifles and other hunting equipment, the three men left home at noon on Saturday. They drove west along the 5th concession of Thurlow township toward Highway 14 and apparently failed to see the eastbound freight. The diesel engine struck their car broadside and shoved it about 50 feet down the track.

Police said they were not certain which of the three men was driving the car. Kleinsteuber's vehicle belonged to Kleinsteuber. Gordon was sitting beside the driver and Bandy was in the back seat of the impact as the engine plowed into the left side of the car.

The train in charge of Conductor Joseph Campbell of Belleville, and Engineer Ernest Bedford, also crushed stone. Engineer Wesley Gray and fireman Edward McQuaid, both of Belleville.

The three men were thrown from their car as it was rolled down the track by the diesel engine. The injured were taken to hospital by Bush's ambulance. Coroner Dr. J. Russell Scott said there would be no inquest.

A farmer in Corbyville district, Mr. Gordon is survived by his wife, the former Jean Lucy Rodenhiser, and four children, Francis, 8, Donald 6, and Alan, 2. Also surviving are his parents, Mr. and Mrs. Ben Gordon and a brother, Merle, of Marmora.

Returning Home From Trenton, Vampire Crashes

ST. HUBERT, Que. (CP)—The pilot of an RCAF Vampire jet was killed Friday night when his plane crashed and caught fire three miles east of this air base near Montreal's Dorval Airport, police said for a landing.

The pilot was identified as FO Gerald Marshall, 27, of St. Eustache Sur le Lac, Que.

The plane was returning with two others in formation from Trenton when the crash occurred, police said. A member of No. 438 City of Montreal auxiliary force squadron.

BOUNCING JOURNEY

CAMP OTTSU, Japan (AP)—The United States army purchased a Japanese display balloon to advertise a new brand of beer. But it delivered Friday by two screaming men—touching the ground briefly in front of a Japanese who showed up with the huge hydrogen-filled balloon in tow. They had walked it 10 miles over a mountain pass.

Lord Alexander's Daughter to Wed

LONDON (Reuters) — The engagement is announced of Miss Alexander, 23-year-old daughter of Earl Alexander of Tunis, former governor general of Canada, was announced today. She will marry Capt. Hugh Lacey Rose, who returned to England two years ago after studying veterinary medicine at McGill University, Montreal, was educated in Canada. Lord Alexander's eldest daughter Lady Rose remained at McGill after her father's governor-generalship and returned to Britain as minister of defence, a post he held from 1952 to 1954.

Bush Pilots Come Into Their Own With DEW Airlift Setting Record

QUEBEC (CP)—A new breed of bush pilots—flying pioneers of the north—have found their heyday in the first season of defence jobs.

This was the theme of talk here today as aviation executives from all parts of Canada began the 21st annual meeting of the Air Industries and Transport Association.

Many of the pilots who blazed aerial trails into northern wilderness beyond the limits of surface adventurers—now have found a modern use of their skills. So says T. P. Fox, director of former bush pilot and now president of AITA.

Mr. Fox said that the problems of airmen in the DEW (distant early warning) line job were essentially the same as those the pioneer airmen of Canada faced in "ordinary" bush flying in pre-Second World War days.

The principle is the same although the magnitude of the job is 100 feet.

HER "TOUCH OF RED" PLEASES RUSSIANS

Russian journalists now touring the U.S. fulfilled one of their expressed wishes Thursday—to visit Hollywood studios and meet the stars. They visited M-G-M studios where they met the glamorous actress Grace Kelly. Two of the Red scribes, A. E. Adzubie and Boris Kampov-Polevoy, are shown chatting with the actress. One of the Russians quipped to Miss Kelly, "We like you because you have a touch of red—in your hair."
(Central Press Canadian.)

U.S., Canada to Share Cost Of 4th Radar Warning Line

OTTAWA (CP)—Canada is prepared to share with the United States the cost of a fourth radar warning line in this country, it was learned reliably today.

Plans have been laid for a radar fence running down the coast of Labrador and the east coast of Newfoundland to the vicinity of Cape Race, southern tip of Newfoundland.

The chain would be one of the coastal flanking lines for the main radar network in Canada. Actually it would be a southern extension of the new building mid-Canada line which stretches roughly along the 55th parallel from Labrador into the Peace river area of Alberta.

Cost of the new line is not known but it would be considerably less than the $700,000,000 being spent on the mid-Canada line.

It is understood that Canada is willing to pay for this fourth line on the same scale as for the Pinetree network which extends across most of southern Canada. Canada paid one-third and the U. S. two-thirds of Pinetree.

Three Victims of Monoxide Among 25 Dead in Accidents

BY THE CANADIAN PRESS

Two teen-agers and a truck driver who were victims of carbon monoxide poisoning were among 25 persons who died accidentally in eastern Canada during the week-end.

Francis Labelle, 18, and Patricia Smith, 16, both of the Thamesville area, near Chatham, were found dead Saturday in a parked car. Transport driver Frederick Gill, 21, of Milton, Ont., died Saturday when he fell asleep in the cab of his truck.

A Canadian Press count from 6 p.m. local time Friday to midnight Sunday shows 18 traffic deaths. Quebec led with nine, Ontario had eight and Nova Scotia one.

A Quebec man died when he fell two storeys from his house and a man died when he was thrown from a horse at Windsor.

In Nova Scotia two persons were shot to death while on a hunting expedition.

Ontario deaths:

Alex Hunter, 21, Toronto, when his car went out of control and smashed into a house.

Stefan Lesyk, 48, Brandon, Man., thrown from his horse during a mock for hunt near Windsor, Ont.

Frederick Gill, 21, Milton transport driver, asphyxiated by carbon monoxide fumes after he fell asleep in his truck.

Francis Labelle, 18, and Patricia Smith, 16, of the Thamesville district, asphyxiated in a parked car.

Jack Gordon, 29, Corbyville, when a car in which he was riding collided with a freight train.

Bill Mannell, 19, North Bay, when his car crashed into a transport.

Mrs. Cecil Brazier, 49, Sudbury district, when struck by a car passing another vehicle.

Kenneth Townsend, 19, Lockerby, when a car in which he was riding rolled over.

Benjamin J. Dempsey, 34, Oakville, when his car crashed into an earth mover at a highway intersection.

George Merrill Overbaught, 12, Simcoe, when struck by a car.

Mrs. Orville Hawkins, 66, Grandview, killed Saturday night when the car in which she was a passenger collided with another automobile at North Bay.

Macmillan Clears Former Official of Tip-Off to Spies

LONDON (AP) — The government said today that Harold Philby —former foreign office official named as a "third man" in the Burgess-Maclean spy case—was known to have Communist associations at one time.

Foreign Secretary Harold Macmillan added, however, there is no evidence that Philby tipped off Donald Maclean and Guy Burgess that they were under suspicion before they fled behind the Iron Curtain in May, 1951.

Giving a report to the House of Commons in the case described by some British newspapers as a "major scandal of the 20th century" Macmillan said:

"Although the circumstances are exceptional in terms of a diplomat there was not necessarily a tip-off. Evidence of this character has been taken into this possibility has been undertaken and is proceeding even at the present time."

Philby was first assistant secretary in Washington when Burgess and Maclean fled. He was security officer in the British embassy there when Burgess was called home.

ASKED TO RESIGN

Macmillan said Philby had been a friend of Burgess in their undergraduate days.

"It is now known that Mr. Philby had Communist associates during and after his university days and was asked to resign from the foreign office."

Philby now lives in the English countryside where he is a free lance writer.

The foreign secretary emphasized that despite a "close investigation" of Philby "no evidence has been found to show that he was responsible for warning Burgess or Maclean."

"I have no reason to conclude that Mr. Philby has at any time betrayed the interests of this country."

(Continued on Page 3.)

Eisenhower Plans to Leave Hospital Friday

DENVER (AP)—President Eisenhower will leave hospital Friday and fly back to Washington, but his doctors said today it may be late in January or early February before he is in a position to decide whether to seek re-election.

TITO AND DULLES DEMAND FREEDOM FOR SATELLITES

East European States Should Be Independent

BRIONI, Yugoslavia (AP)—Marshal Tito put his weight today behind the West's demand that Soviet satellite states of eastern Europe be given their independence and freedom of action.

As a leading statesman in the Balkans, he apparently also has been asked to use his influence for peace between Israel and the Arab states during a trip he is planning to Egypt.

Those were the highlights of a seven-hour talk today between the president of Communist Yugoslavia and U.S. State Secretary Dulles at Tito's Adriatic island retreat.

Tito took Dulles for a ride in his white speedboat to the nearby island of Vanga, which he uses for swimming and skindiving. There they had lunch, with Tito's young wife Jovanka, presiding at the bar.

TITO THE HOST

Then Tito played host in his palatial home for the first time to the large group of accompanying newspaper correspondents who strolled about a black marble reception chamber with its crystal and gold plate, oil paintings of noble ancestors, rich rugs, and a collection of ship models.

Sitting beside Tito, who later said he was a "pessimist," Dulles told reporters:

"We were of common accord in recognizing the importance of independence for these (east European) states and the importance to the outside in their internal affairs and the right to develop their own social and economic order in ways of their choice."

These words would apply to Hungary, Bulgaria, Albania, Rumania, Czechoslovakia and Poland. They indicated that Tito's views had not been changed by the visit of Soviet Premier Bulganin and Communist party leader Khrushchev last spring.

Vessel So Good Skipper Called Liar for Report

HALIFAX (CP) — The navy brought the destroyer escort HMCS Laurent home to Halifax Saturday and said its new propulsion plant of its kind had more than passed expectations on her maiden voyage.

But Lt.-Comdr. Robert Thibault of Vancouver, her skipper, said he was called "liar" when he reported on the results of her sea trials.

"She is," he said, "the most ship afloat for maximum detection, holding and killing." And he said this was proved during the recent advancements in submarine design for the next 10 or 15 years.

The first of 14 ships of her type, the St. Laurent is entirely Canadian from design to construction.

ACTION UNLIKELY

SACRAMENTO, Calif. (AP)—California's water - short cities should experience fewer water-use over again, a committee was advised today. Sen. H. Lucraft, a Stockton, Calif., lawyer, said storm-sewage runoff in rainy season age could be used. He acknowledged that the idea is socially unpopular, however.

Seven Drowned As Dredge Sinks In St. Lawrence

Lifeboat Gave Sudden Jerk Throwing Men Into Water

RIMOUSKI, Que. (CP) — Seven men, pitched from a lifeboat into the icy waters of the St. Lawrence river, were drowned Sunday after the dredge Fundy sank 11 miles north of here. Four others, hanging on to floating debris, were rescued.

Survivors are: Bill McIntire, 50, of St. Catharines, Ont., Hector Bulger of Nelis Harbor, Cape Breton, N. S., Patrick Mason and John James, both of Catalina, Nfld.

The four survivors arrived today aboard the tugboat A. F. Fifield in the harbor of this town, 200 miles east of Quebec City, and confirmed loss of seven men.

THROWN FROM LIFEBOAT

Signals service of the transport department said Sunday messages from the Marcel station at Point au Pere, three miles east of here, placed the number of crew at 14.

The A. F. Fifield was towing the dredge when the mishap occurred.

McIntire, in charge of the dredge, said in a telephone interview from the Rimouski harbormaster's office the dredge started taking water at 5:30 p. m. Sunday.

"All of us got into the lifeboat . . . We had been in it about 15 minutes or so.

"Then as we pulled away the tow gave a sudden jerk and we were all thrown into the water."

The 50-year-old owner of the dredge said all 11 men were wearing lifejackets.

"Everybody got hold of pieces of wood — pieces floating around from the broken back of the dredge . . . One fellow got on top of a floating door. I grabbed a large piece of wood.

"The tug came around to pick us up . . . It took 36 minutes before the first man was picked up," he said.

LIFEBELT SWEPT OFF

McIntire said darkness and a heavy swell at sea in this part of the St. Lawrence river, more than 30 miles west of Rimouski, hampered operations.

"I was the last man to be picked up . . . I had just had about enough. I was all worn around. Like the others I had a lifebelt on but I don't know what happened to it . . . I guess it came off in the scramble when we tumbled off the boat."

"I swallowed so much salt water I felt sick. I vomited and when they pulled me out . . . in fact, I still feel sick and weak now . . . They pumped my stomach this morning when we got in."

McIntire said he did not know how the other men were lost.

"The boat was full but they were hurt when we were tossed out of the boat . . . but really don't know," he said.

Capt. G. E. Gaudreau, department of transportation agent in Quebec City, said both the Fundy and the A. F. Fifield are the property of Foundy Inc., a firm whose offices are at Sorel, Que.

The tug was towing the dredge to Montreal from Catalina, Nfld. Gaudreau said he accompanied the vessels on the trip.

MONTREAL (CP)—J. P. Porter Company today released the names of seven victims of disaster in the sinking Sunday of its dredge—the Fundy—in the St. Lawrence river near Rimouski, Que.

Lost and believed drowned are:

Matthew Mahar, 33, Sonora,

Eden Promises To Visit Moscow

GENEVA (AP) — Sir Anthony Eden informally has promised Soviet leaders he will visit Russia some time after their trip to Britain next spring, diplomatic officials reported Sunday night.

The prime minister was said to have given this undertaking to Soviet Premier Nikolai Bulganin and Soviet Communist party boss Nikita Khrushchev during informal exchanges at the Big Four "summit" conference here last July. The informants said it was arranged that the Soviet government would extend an official invitation to Eden when the Russian leaders visit Britain in the spring.

Bulganin and Khrushchev are expected in Britain next April or May. No firm date for the first official visit of Soviet government leaders to Britain has yet been announced.

Sir Winston Churchill was the last British prime minister to visit Russia. He attended the Yalta conference in 1945 — 10 years ago. Eden accompanied him.

M. S.:
John J. MacDonald, 52, Dunville, Ont.;
Warren J. Bezanson, 61, Lower Rose Bay, N. S.;
Edward Simms, 51, Port aux Basques, Nfld.;
Andrew Harnett, 22, Lord Cove, Nfld.;
Louis White, 26, Catalina, Nfld.;
William Duffett, 35, Catalina Nfld. Rescued.
Bill McIntire, 50, St. Catharines, Ont.;
Hector Buffet, 42, Nelis Harbor, Cape Breton, N. S.;
Leo Patrick Mason, 33, Catalina, Nfld.;
John Jeans, 34, Catalina, Nfld.

COMING EVENTS

QUEEN VICTORIA AND SIR WINSTON Churchill Historical and Literary meeting tonight, at Queen Victoria, 8 o'clock. Speaker, Mrs. Stanley Supervisor, speaking "New Trends in Education." Everyone welcome. 45-2

FASHION SHOW, SPONSORED BY the Sodality of St. Michael's Parish, tonight, Tuesday, November 7, at 8 o'clock, in St. Michael's Academy. Door prizes. Admission 50c. Proceeds to Parish Debt Liquidation. Fashions by costume Jewellery, O'Connors. 47-2t

THE CONTACT CLUB OF CHRIST Church will hold a Hallowe'en social speaker this evening the Confraternity Leader on being social-ism, Miss McGuire. Prof. of Ballet, Dancing Academy, Belleville. Exercise dancing in at 8.15 p.m. 47-2

QUEEN ALEXANDRA HOME AND School meets Tuesday, November 8, at 8 p.m. Mrs. Lloyd Jackson will take the chair. Mrs. Jackson will speak on "Hallowe'en Customs." Mrs. Donald Brown, Mrs. Lloyd Jackson, costume Jewellery, O'Connors. 47-2t

G.I.A. CARD PARTY, ENGINEERS' Hall, Pine Street, Tuesday, November 8, 8.30 p.m. 47-2

REGISTERED NURSES' ASSOCIATION of Ontario, District No. 14 meeting to be held in St. Lawrence Hall, Victoria Road, Wednesday, at 8 p.m. Guest speaker Miss Dorothy Hall, Director of Nursing. 47-2t

WE WOULD LIKE TO MEET YOU AT the Station Street Home Leasure Evening, Wednesday, at 8 o'clock. Bowling, Weight Lifting, Wrestling from 3-5 p.m., Station Street Basketball Court. Admission 25-8 cents. Everyone welcome. 47-2t

REGULAR MEETING OF THE Ladies' Auxiliary to the Army and Navy Veterans will be held on Tuesday, November 8th in Lounge of Ritchie Memorial Community Hall. Guest speaker, Miss M. Peart, Director of Nursing.

CARD PARTY AT ST. MICHAEL'S Hall, Donald Street, Thursday, November 10th at 8 p.m. Euchre. Cash prizes and lunch. Admission 50c. 47-1t

MOOSE SOCIAL EVENING WILL BE held at Moose Hall, 32 Dundas Ave. every Tuesday evening at 8 p.m. Admission 25c. Proceeds for charity. A22-m-t-tf

L.I.F.E. BELLEVILLE FIREFIGHTERS Association Social Evening every Wednesday evening at 8 p.m. Admission 25c. At the Moose Hall, Dundas Street. Everyone welcome.

BELLEVILLE ARTS AND CRAFTS Club meets Wednesday, November 9th, 8 p.m., in the Club Rooms, Bridge Street. Guest night. Fine leather project will be shown. Visitors cordially invited. 47-2

SANTA CLAUS PARADE COMING Saturday, December 3rd, 11 a.m. All interested clubs, organizations and individuals are asked to attend a meeting Tuesday, November 8th, 8 p.m., sharp at No. 2 City Hall. 47-2t

CHRISTMAS BAZAAR, AUSPICES Lady Trainmen, Tuesday, November 15th, 2 p.m. to 10 p.m. Admission 25c. 2233-36-XIX-T

Striving for Peace With Deeds Not Words, Zhukov Tells Troops

LONDON (AP)—Soviet Defence Minister Georgi K. Zhukov said today Russia is striving "to develop peaceful cooperation and confidence between states by deeds and not by words."

Marshal Zhukov addressed the traditional parade of massed troops in Red Square in Moscow on the 38th anniversary of the Bolshevik revolution. Moscow radio broadcast the account of his speech.

"In its foreign policy, the Soviet government is guided by the basic principle of peaceful coexistence and continues to struggle for the cause of peace," Zhukov said.

"The U. S. S. R. does not forget there are circles in certain countries which strive to wreck the cause of peace. The Soviet people can be sure that the personnel of our armed forces will continue to defend the national interest of our socialist motherland and the peaceful labor of the people."

Zhukov, whose personal talks and correspondence with President Eisenhower has raised some hopes of a breakthrough in understanding between East and West, spoke in much the same vein as First Deputy Premier Lazar Kaganovich, who addressed a Bolshoi Theatre audience on the eve of the celebration.

Kaganovich said the so-called "new look" in Soviet diplomacy was not just a gesture but a serious basis for a change in international relations.

He said Western nations must realize that their policy of acting "from a position of strength" was a fiasco and that the time has come to engage in amicable negotiation on world issues.

Soviet proposals at the Geneva conference, he added, were "aimed at achieving real security.

"We did not fight the last war in order to rearm Germany," Kaganovich continued. "We want to see Germany reunified—it must be a peace-loving Germany."

Lifeboat Gave Sudden Jerk Throwing Men Into Water

RIMOUSKI, Que. (CP) — Seven men, pitched from a lifeboat into the icy waters of the St. Lawrence river, were drowned Sunday after the dredge Fundy sank 11 miles north of here. Four others, hanging on to floating debris, were rescued.

Survivors are: Bill McIntire, 50, of St. Catharines, Ont., Hector Bulger of Nelis Harbor, Cape Breton, N. S., Patrick Mason and John James, both of Catalina, Nfld.

The four survivors arrived today aboard the tugboat A. F. Fifield in the harbor of this town, 200 miles east of Quebec City, and confirmed loss of seven men.

THROWN FROM LIFEBOAT

Signals service of the transport department said Sunday messages from the Marcel station at Point au Pere, three miles east of here, placed the number of crew at 14.

The A. F. Fifield was towing the dredge when the mishap occurred.

McIntire, in charge of the dredge, said in a telephone interview from the Rimouski harbormaster's office the dredge started taking water at 5:30 p. m. Sunday.

"All of us got into the lifeboat . . . We had been in it about 15 minutes or so.

"Then as we pulled away the tow gave a sudden jerk and we were all thrown into the water."

The 50-year-old owner of the dredge said all 11 men were wearing lifejackets.

"Everybody got hold of pieces of wood — pieces floating around from the broken back of the dredge . . . One fellow got on top of a floating door. I grabbed a large piece of wood.

"The tug came around to pick us up . . . It took 36 minutes before the first man was picked up," he said.

LIFEBELT SWEPT OFF

McIntire said darkness and a heavy swell at sea in this part of the St. Lawrence river, more than 30 miles west of Rimouski, hampered operations.

"I was the last man to be picked up . . . I had just had about enough. I was all worn around. Like the others I had a lifebelt on but I don't know what happened to it . . . I guess it came off in the scramble when we tumbled off the boat."

"I swallowed so much salt water I felt sick. I vomited and when they pulled me out . . . in fact, I still feel sick and weak now . . . They pumped my stomach this morning when we got in."

McIntire said he did not know how the other men were lost.

"The boat was full but they were hurt when we were tossed out of the boat . . . but really don't know," he said.

Capt. G. E. Gaudreau, department of transportation agent in Quebec City, said both the Fundy and the A. F. Fifield are the property of Foundy Inc., a firm whose offices are at Sorel, Que.

The tug was towing the dredge to Montreal from Catalina, Nfld. Gaudreau said he accompanied the vessels on the trip.

MONTREAL (CP)—J. P. Porter Company today released the names of seven victims of disaster in the sinking Sunday of its dredge—the Fundy—in the St. Lawrence river near Rimouski, Que.

Lost and believed drowned are:

Matthew Mahar, 33, Sonora,

City and District News

P.C. MEMBERS GUEST SPEAKERS IN WELLINGTON

George Tustin, M.P. Prince Edward-Lennox, and Norris Whitney M.L.A. for the same riding will be the guest speakers at the Remembrance Day observances of the Wellington branch of the Canadian Legion on Friday, November 11th.

THOMAS RECTOR TO BE INDUCTED WED., NOV. 9

The induction and institution of Canon A. S. McConnell, rector of St. Thomas Church will take place in the church on Wednesday, November 9, at eight p.m. The Rt. Rev. Kenneth L. Evans, Bishop of Ontario, will officiate with the Very Rev. J. O. Anderson, M.C., D.D., Dean of Ottawa, preaching the sermon. A reception will take place in the Parish House following the induction.

TWO DISTRICT MEN RETURNING HOME

Two soldiers from the Quinte district will reach home early on Wednesday, Nov. 9th, as the fifth draft of soldiers and dependents arrives from Germany aboard the Empress of Australia.

The two soldiers are the 170 soldier's, 170 wives and 249 children in the draft.

WO 2 L. R. Owen, of RCEME, 12 Kitchener Ave., Trenton, and Sgt. W. J. Sneath, RCASC, of Havelock, are the two men from the Quinte district returning home.

FIREMEN CALLED TO DOUSE BONFIRE

A bonfire at the corner of Evans and Grier streets which had not been completely extinguished the night before, caused city firemen a run early Sunday morning. The reels were called shortly before four o'clock as the bonfire was then blazing merrily and 100 gallons of water were used to extinguish the fire.

MANY DEER HUNTERS SEEK PERMITS

The return of the deer-hunting season brought a large turnout of permit seekers to town Saturday.

One clerk at Ed Thomas', hunting-license agency estimated that over 450 permits taken out by provincial hunters to date.

At one three-hour session alone Saturday afternoon some 150 licences were issued. Business was so brisk in fact, the agency ran out of non-resident permits, he said.

POPPY RETURNS WILL SET RECORD SAYS CHAIRMAN

Poppy Day returns will set a record in the Belleville district, a Canadian Legion spokesman said today.

So far some $1,531 has been collected with one or two boxes in rural districts still to be counted. This compares with $1,400 total for $1,538 collected last year.

"We expect this year to set a new record," Les Digby, chairman of the Legion's local campaign, said today.

"In doing so, we would like to thank the citizens of this district for their generosity and help, without which, of course, we wouldn't be looking forward to such optimistic results."

DOMINION PRESIDENT WILL ADDRESS LOCAL AUXILIARIES

Mrs. Britton Osler, Toronto, Dominion president of the Woman's Auxiliaries, will be the guest speaker at a joint meeting of Anglican churches of Belleville scheduled for Christ Church Tuesday, November 8.

GORDON NICHOLSON ATTENDS PARLEY MEET

Representing Belleville at Saturday's meeting of the Ontario Parks Association in Woodstock, was Gordon Dick Nicholson, Superintendent of the Belleville Parks System.

Some 40 members attended the meeting, the Belleville representative travelling the longest distance to attend.

Two Are Injured As Cars Collide

Two persons were injured, with property damage amounting to nearly $1,000, in a two-car crash at the corner of Victoria Ave. and Church streets, Sunday afternoon.

Taken to hospital with undetermined injuries were Miss Cosma, 2 Wickett street, who was thrown from one of the vehicles, and Otto Cosma, also of Wickett street, who suffered lacerations to his forehead.

The accident occurred as a car driven by Miss Cosma proceeding north on Church street, was in collision with an eastbound car on Victoria driven by Mayhew Purtz, R. R. 2 Shannonville. Pina Coma was thrown out of the automobile as the two vehicles crashed in the centre of the intersection. The Cosma car continued out of control and came to rest against the Pinkston's Ambulance building.

Pinkston's Ambulance took the injured woman to hospital.

Police have charged Cosma with careless driving.

LIVER FOR GLOVES

WASHINGTON (AP) — The department of agriculture has disclosed that the United States is selling *Francs* $400,000 in leathers in trade for gloves, bicycles and other products. The pork liver presumably will be used to make pate, which is popular in France.

LOW OVERHEAD . . . MEANS LOW PRICES

BBC BELLEVILLE BARGAIN CENTRE
325 Front St. Dial WO 8-9966

T.V. RADIO REPAIR DEPOT
DIAL WO 8-5060
G. W. BYERS
182 Lingham St.

WINNER OF CNRAA CONTEST No. 34
MRS. GILL
373 Coleman St.
CONTEST NO. 35 STARTS NOV. 11th.

FLOOR SANDING AND FINISHING
GLEN ELLIOT
126 Dufferin Ave. WO 2-3689

ORDER Your . . . Magazine Subscriptions EARLY!
Solve Your Christmas Gift Problems with a MAGAZINE SUBSCRIPTION
To ensure delivery of the January Issue order at once.
We handle subscriptions for Canada and abroad.
Geen-Drugs LIMITED
FOR FRIENDLY PERSONAL SERVICE
DIAL WO 2-4551 — FREE DELIVERY

All New TONI
"The most natural waving process ever created.
—Odor free as a wave can be.
—Frizz free as a wave can be.
—Faster than ever — new 10-minute setting time.
—Easier than ever — new "no dab" neutralizing.
Price $2.00
See the new TIP TONI
PRICE $1.25
McKEOWN'S DRUG STORE
Dial WO 8-4771 — We Deliver

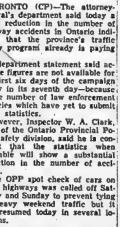

SELDON'S DRUG STORE
WO 8-7003 3 DELIVERIES DAILY

Man Headed for Extinction School Teachers Are Told

"How much time do we have today to acquire a personal philosophy which is a workable culture? It is said the average Canadian home is a cultural vacuum.

"As we move to higher and higher standards of living what we call civilization sinks to lower and lower levels. Like the dinosaur we are going to extinction but we ourselves are creating the environment in which we cannot survive."

So said Mr. Frank Patten, business administrator and superintendent of secondary schools in Ontario, and a past president of the Ontario Secondary School Teachers' Federation (O.S.S.T.F.) at the annual meeting of District 10 of the federation held Saturday at Quinte Secondary School.

Some 220 teachers from the area between Brighton and Cardinal attended the meeting and heard the general of the Ethiopian Ministry of Education discuss professional standards for teachers under the title, "Where Do We Go From Here."

NO PRECISE FORMULA

"We are under a misapprehension about standards. There is no precise formula for achieving standards," said Mr. Patten.

He explained that standards involved the human factor and were different from fixed physical standards because of the interval and external pressures exerted on the mind by chemistry and society.

"Standards are relative but exist except in your mind," he said. "Into the human mind is very complicated."

In outlining the changes in the teaching profession and style of the courses taught in Ontario, Mr. Patten stated that the first teachers "were clerics or retired army officers who knew some mathematics."

"It was only in 1870 that science became respectable as a subject in the schools.

"We have never appreciated our human resources on the basis that what is around us is not culture.

"We have always reached back to a respectability of other places and added them on to the end by replacing this dilettantism with standards rooted n Canadian surroundings. Only the day after 20 courses in British history. We now realize that Canadian history is important.

"Change is not in the activity but in the schools are forced to pressures and social conventions and no one is more aware of them than the child. He is civilized by the school because it doesn't teach his children barbarous customs and the same breath brags of having a parking ticket fixed.

"You are invited to teach these things while the social climate changes but is not the same," said Mr. Patten.

In speaking of social pressures Mr. Patten said that 50 years ago Mr. Patten said that he had been approached to lend his support to army cadet training for Ottawa boys for two nights each week. He had been asked if the safe driving course could be included in the curriculum.

"Every time we add this sort of thing, and the public has the right to ask for it, we constantly expect different standards from schools."

In comparing school standards of 50 years ago with those in effect today Mr. Patten said that "there is a greater degree of literacy today."

He quoted Horace Mann's survey of U.S. school children in 1838 in which it was reported that of "eleven twelfths" of all children did not understand the meaning of words such as "benevolence."

"As we get more and more amenities we get less and less time to read, converse or think," he said.

He pointed out that civilization and the standard of living are two different things. He said that many people who think "the highlands of culture are eroding" with the A-bomb over their heads, are conscious of a feeling of futility.

"What is the way out? What standards do we follow? Some nations say political organization, some say Communism and others democracy. Democracy is not an absolute. There are no absolute standards in political life first as there are no absolute standards in an Upper School composition.

MINDS ARE POWERHOUSES

"Minds are powerhouses not storehouses. It is not always what you teach but how you teach that changes a storehouse mind into a powerhouse.

"The universities, to a great degree, determine not only the students they get from upper school. It is not enough to jack up the standard. Something is lacking. We must stretch and exercise the mind. The standards in school today won't necessarily be good standards tomorrow.

"We have to change our minds and attitudes to meet changing standards and supervision. Setting up of education policy committees by the O.S.S.T.F. is important and a significant development. It we can organize and develop on the basis of best practice there 'is hope. Recognition that standards change and flexible mind will on your part are important.

"After we realize that are professional people we have to assume that the job of school boards, trustees and parents generally is the same job."

Mr. Patten was introduced by Belleville Collegiate principal E. A. Orr, a past president of the O.S.S.T.F. and thanked by Cecil Ready, president-elect of District 10 for 1955-56.

Mr. Roy Silk, chairman of the Bay of Quinte District High School Board, welcomed the visitors and spoke briefly.

Mr. L. J. Reid, principal of the Quinte Secondary School, and immediate past president of District No. 10, was chairman of the district meeting.

OFFICERS ELECTED

Officers elected for the coming year are: president Mr. V. Ready, of Kingston; first vice president, Mr. D. Grant, of Brockville; second vice president, Mr. R. Smith, of Napanee; public relations officer, Mr. E. C. Daverne, of Napanee; secretary-treasurer, Mr. Ralph Kolnik, of Kingston.

Councillors are Miss B. Elliott, of Kingston and Mr. L. F. Reid, of Belleville.

Acting education committee: Russell J. Sims of Kingston; Rupert Ronald, of Belleville; Richard Allin, of Tamworth.

Plans were made for annual assembly in Toronto: Mr. V. Ready, Mr. D. Grant, Mrs. J. Burns of Tweed, Mrs. J. Fitz of Gananoque and Mr. R. Calhoun.

Safety Campaign Cuts Accidents

TORONTO (CP)—The attorney-general's department said today a great reduction in the number of highway accidents in Ontario indicates that the province's traffic safety program already is paying off.

A department statement said accurate figures are not available for the first six days of the campaign —now in its seventh day—because of the work of law enforcement agencies which have yet to submit their statistics.

However, Inspector W. A. Clark, head of the Ontario Provincial Police safety division, said he is confident that the statistics when available will show a substantial reduction in the number of accidents.

The OPP spot check of cars on main highways was called off Saturday and Sunday to prevent tying up heavy weekend traffic but it was resumed today in several locations.

Obituary

GAVIN MARSHALL
(Lindsay—Belleville)

The funeral of Gavin Marshall, Lindsay and formerly of Belleville, was held from Thomas C. Thompson Funeral Chapel, Friday.

Rev. Everett Smith officiated, both at services in the chapel and at the graveside in Belleville cemetery.

Bearers, Percy Townsley, W. Wadsworth, John MacDonald, W. Little, V. Little, George Foster.

MRS. JAMES YORK
(Eldorado)

A life resident of this area, Mrs. Eliza York died at her home in Eldorado yesterday. In her 86th year her death ended a two month illness.

Mrs. York was born in Rungertown township, daughter of the late Mr. and Mrs. David Laundry. Previous to her settling at Eldorado some six months ago she had lived at Healey Falls. She was predeceased by her husband seven years ago. Mrs. York was a member of the United Church.

She leaves two daughters and four sons: Mrs. Peter (Celia) Akey, in Belleville, Mrs. Lawrence (Hattie) Bolderson Ont., Wellington; Harold, Eldorado; Clifford, David and Norman, both of Eldorado.

Also surviving are 22 grandchildren, 24 great grandchildren, and one brother, Charles Laundry of Tweed.

She is resting at Duffin's Funeral Home, Stirling. The funeral announcement appears elsewhere in this edition.

MRS. JOHN SHADE

Mrs. Mary Florence (Flos) Shade, 97 Bay Drive, died suddenly at Trenton, Monday, while she was attending a party in the officers' mess at Trenton's RCAF station where her husband was stationed.

Mrs. Shade had been resident in the district for the past eighteen months. She was born in Dundas, England, the daughter of Mrs. Catherine Moss and the late Benjamin Moss. Before coming here she had lived at Montreal.

Mrs. Shade was a member of St. Margaret's-on-the-Bay Church.

Besides her husband, John Shade, she is survived by a daughter, Mrs. John (Beryle) Collins, Macdonald, Que., one brother, Sgt. Donald J. Shade, RCAF, Edmonton, and F/O Allan J. Shade, RCAF, Cold Lake, Alta.

Resting at the Belleville Burial Home, Bridge St. Funeral. The funeral announcement appears elsewhere in this edition.

JOHN MORLEY GORDON
(RR 1, Corbyville)

John Morley Gordon, RR 1, Corbyville, resident in this area all his life, died suddenly Saturday, after the car in which he was riding left the road near Corbyville. He was in his 29th year.

Mr. Gordon was born in Belleville, son of the late Frances Agnes and Samuel Gordon and had lived in Corbyville for the past 29 years. He was a farmer and also was a member of Corbyville United Church.

Besides his father, he leaves, the former Jean Lucy Roderick, he leaves one daughter, Frances, aged eight years, and two sons, Donald, 6, and Alan, three years.

Also surviving is one brother, Merle Gordon, Marmora.

Resting at Belleville Burial Company Funeral Home. The funeral announcement appears elsewhere in this edition.

LATE JAMES R. WOOD
(Crookston)

The funeral of the late James R. Wood, of Crookston, was held in the Thomas Funeral Home, Madoc, on Saturday afternoon, Dec. 5. Rev. Mr. Lowe officiated, and the funeral was largely attended. Many gravestone services were under the direction of L.O.L. No. 642, Springbrook. Interment took place in White Lake cemetery.

Bearers were: F. Keller, T. Wiggins, P. Blair, C. Blair, H. Mullett, C. Burkitt.

MRS. PERCY H. DAY

Mrs. Hazel Valentine Day, 65 Bonsell St., died in Belleville General Hospital, Monday, Nov. 7th, as a result of injuries sustained when walking along the railway track early Sunday morning. She was in her 41st year.

Mrs. Day was born in Brantford, Ont., the daughter of the late Mr. and Mrs. Cecil Valentine, and lived in Brantford prior to locating up residence in Belleville 16 years ago.

She is survived by her husband, Percy H. Day; and three daughters, Jacquelyn, Gretchen and Janice, all at home. Also surviving her are a sister, Mrs. Fred Smith, of Brantford, Mich., and a brother, Claude Valentine, of Brantford.

She was a member of St. Michael's church.

She is resting at the Funeral Residence of George F. O'Brien. The funeral announcement appears elsewhere in this edition.

MRS. FRED REID
(Ivanhoe)

Mrs. Carrie Hazel Reid, of Ivanhoe, died Monday, November 7th, in the Belleville General Hospital after having been in poor health for two years. She was in her 64th year.

The deceased was born in Madoc, the daughter of the late Mr. and Mrs. Lewis Wilson, and lived in Madoc township and Ivanhoe 44 years ago. She was a member of Bethesda United Church, Ivanhoe, and the Women's Missionary Society.

She was predeceased by her husband, Fred Reid, one year ago. She is survived by two daughters: Mrs. Colin (Violet) Bain, of Ivanhoe, Mrs. Cleo. (Emma) Roe of Ivanhoe, and six sons: Clifford, of Ajax; Arthur, of Ivanhoe; Fred, of Ivanhoe; Fred of Belleville; Orman of Bloomfield and Dayton of Belleville.

Also surviving her are two sisters, Mrs. Harper (Jessie) Foster, of Belleville, and Mrs. Gilbert (Stella) Hanna, of Marmora.

The deceased is resting at her late residence, Ivanhoe. The funeral announcement appears elsewhere in this edition.

Church Cannot Cope With Dire Need Says Anglican Bishop of Caledonia

The great need of men and women to carry on the work of the Anglican Church in the 250,000 square-mile diocese of Caledonia on the Pacific coast, was stressed to joint congregations of St. Thomas', Christ Church and St. Margaret's-on-the-Hill Sunday evening.

The Rt. Rev. H. G. Watts, D.D., bishop of the western diocese, spoke eloquently of the need in St. Thomas' Church, saying that the "harvest was great, but the laborers few."

He said the expansion of the white population over the past 30 years has been so great, the church cannot cope with the needs of the people.

"If I had twenty fully ordained and prepared ministers I could place them all to the dioceses of Caledonia and Cariboo" he said.

"The huge diocese of Caledonia was started in 1897 by a group of Church missionaries, who, through beauty and grandeur of the territory, recommended them of their native Scotland and they called it "New Caledonia", Bishop Watts said.

He paid tribute to the Church of England Missionary Society which did such yeoman service among the Indians of the territory in the 19th century. Today, however, the Indian villages in Caledonia—some of them hundreds of miles apart—by villages are increasing in size as is the white population. Twenty years ago there were 5,000 Indians scattered on the work. Now there are not nearly enough to go around.

Bishop Watts quoted an incident when he sent a student 700 miles to a place called Nelson on the Alaskan highway.

The student received a letter from the bishop suggesting that the bishop remain until he knew the community.

"You should come here and marry people who want to be married —and baptize children who should be baptized," the student wrote.

SERVICE IN POOL ROOM

It baptized some 42 infants with 60 adults who were baptized because of illness," Bishop Watts recalled.

"I held a confirmation service for two adults in a shack that was 16 feet square and the local poolroom. The service was held in a partitioned corner of the shack. At the back the rattle of the pool balls and the low hum of conversation could be heard. In another part of the shack furniture was stored," he said.

"One of the boys I went on, "was an eight-inch plank supported by two boxes."

"But the service meant as much to those people of Caledonia as do your services down here in your own well-appointed churches."

Since that time the men of the district have started to build their own edifice in Fort Nelson. They have asked for outside help, doing the work themselves in their spare time. It is hoped to have it completed by next autumn, the Bishop said.

An object in the basement of Bishop Watts' own home is the headquarters of a Sunday School. From this cellar spare are some 1260 parcels of mail, including Sunday School papers and literature. Some of these are for mailing weeks ahead in order to reach destination by next autumn.

In the diocese of Caledonia industrial operations of tremendous wealth are being carried on. There is the 400 million dollar Kitimat project of the Aluminum Co. and the 100 million dollar project, besides mineral and other developments.

"But" said Bishop Watts, "what shall it profit man if he gains the whole world . . ."

Canon A. S. McConnell, rector of the church, was in charge of the service. He was assisted by Archdeacon J. B. McCreggan, rector of Christ Church; the Rev. A. L. Page, rector of St. Margaret's-on-the-Hill; the Rev. Everett Smith, United Church and the Rev. J. Cantrell.

IN MEMORIAM

VENN — In loving memory of our dear husband, Sidney Venn, who was killed November 7th, 1952.
What words we could say could his head
His happy face to see.
To Jack his son, and see his smile,
That meant so much to us.
Lovingly remembered by Grandmother, Grandfather, Summers and Eunice and June.

VENN — In loving memory of a dear husband, Sidney, who was killed November 7th, 1952.
Sad and sudden was the call
And he left us all.
His memory is as dear today
As in the years that are gone.
—Lovingly remembered by Aunt Sue, Uncle Bert and Family.

YORK — In loving memory of my dear brother, Cecil York, who was killed November 7th, 1954.
Such a face that is ever before us,
A voice we shall never hear more,
A smile we will always remember,
Of a brother so precious and dear,
Our hearts just ache with sadness,
Our eyes hold many a tear;
But God took him home, we miss him,
We say, but we hope not a care.
—Always remembered by sister Edith, Bert, Gordon and Family.

WRIGHT — In loving memory of a dear husband and father, Alexander Wright, who died November 8th, 1951, in his 38th year.
Sweet memories are ours we woke that morn
The day he died.
Sweet memories are ours we woke that night
And never
To part with one we loved so dear,
Sometimes it's hard to understand,
But God knows best.
But in His wisdom, God has planned.
We miss you more and more,
Our sorrow is deep as the sea,
And courage to bear the blow,
Is to know that we shall see dear,
No one will ever know,
—Lovingly remembered and ever remembered by wife Mary, daughter Shirley and son Alexander.

ALTEA — In loving memory of my dear husband, Mario A. Altea, who passed away one year ago, November 7th, 1954.
There is no portrait from those we love,
No picture hung on the wall,
For today in memory's garden, dear,
Is where we recall.
Each dawning day a thought of him,
Each night a prayer.
For to the world he was just a man,
He always will be there.
—Ever remembered and ever loved, by wife, sons, Jack and Rex.

REID — In loving memory of my husband, Morley A. Reid, who died November 7th, 1953.
He has brought when leaving home
He would no more return;
But he left us a memory we would keep
Until we meet again.
We do not know what pain he bore,
We did not hear him moan;
We only know he passed away,
Without a word of farewell.
—Sadly missed by his wife Edith.

BIRTHS

PICKNELL — At and Mrs. V. W. Picknell, (nee Ruth Belair), are happy to announce the birth of their daughter, on Wednesday, November 2nd, 1955, at St. Michael's Hospital, Toronto.

MOORE — At and Mrs. John B. Moore, Stirling, (nee Bernice McCaughern), are happy to announce the birth of a son, on Saturday, November 5th, 1955, at Prince Edward County Memorial Hospital, Picton.

ROBINSON — Mr. and Mrs. Merle Robinson, Foxboro, are pleased to announce the arrival of their daughter, Susan Elizabeth, on Saturday, November 5th, 1955, at Belleville General Hospital. A sister for Donna and Gary.

THERIAULT — To Mr. and Mrs. George Theriault, (nee Ann Vervoort), at the Chalmers Hospital, on November 3rd, 1955, a daughter. (Holly well.)

DEATHS

DAY, Mrs. Hazel Valentine. — In the Belleville General Hospital, on Monday, November 7th, Hazel Valentine, beloved wife of Percy H. Day, of Bonsell Drive, in her 41st year, as a result of injuries sustained in an accident, in her 41st year.
Resting at the Funeral Residence of George F. O'Brien, 30 Moira Street West. Funeral service on Wednesday afternoon, November 9th, to St. Michael's Church. Rev. Father Lamb officiating. Interment, Belleville Cemetery. 57-21

SHADE, Mary Florence. — Suddenly, at Trenton, on Monday, November 7th, Mary Florence (Flos) Shade, beloved wife of John Shade, 97 Bay Drive, Belleville.
Resting at the Belleville Burial Home. Funeral from the home to Trinity Funeral Home until 9:45 a.m. Funeral service in Trinity Anglican Church at 2 p.m.
Casket will be open from 1 p.m. until time of service.
Interment, Belleville Cemetery. 57-21

YORK, Mrs. Eliza. — At her late residence in Eldorado, on Sunday, November 6th, Eliza Laundry, wife of the late James York, in her 86th year.
Funeral service at the residence of Mrs. Celia Akey, Stirling, Ontario, Tuesday at 2:30 p.m. Interment will be held in the Rungertown Cemetery.

REID, Mrs. Carrie Hazel. — In the Belleville General Hospital, on Monday, November 7th, Carrie Hazel Reid, beloved wife of Fred Reid, in her 64th year.
Resting at the late residence until 2:30 p.m. Wednesday, November 9th, thence to Bethesda United Church, Ivanhoe, for service at 3:00 p.m. Funeral under the direction of the Thomas Funeral Home.
Interment, White Lake Cemetery. 57-21

GORDON, John Morley. — Suddenly, at Corbyville, on Saturday, November 5th, John Morley Gordon, RR 1, Corbyville, beloved husband of Jean Roderick, in his 29th year.
Resting at the Belleville Burial Company Funeral Home. Service in the funeral home on Tuesday, November 8th, at 2 p.m.
Interment, Victoria Cemetery.

CARDS OF THANKS

We would like to express our sincere thanks to relatives, friends and neighbors for their kindness, care and sympathy and beautiful floral tributes during the illness and passing of our dear husband and loving mother.
—George and Jean Lywood, Carleton.

We would like to say a sincere "thank you" to all those who remembered us with cards, flowers and personal calls during our stay in the hospital. Your kindness helped once our return home. Also special "thank you" to Dr. Thompson and Dr. Thrasher.
—Mrs. Doug. Frost and Baby Ronald.

We wish to extend our heartfelt thanks to relatives, friends and many of kindness, messages of sympathy, floral tributes and cards received from our kind relatives, friends and neighbors during our recent bereavement in the loss of our loving husband and father. Also to Rev. Father Lamb, Dr. Thrasher, Mr. and Mrs. F. Townsend and the staff of the Belleville and District Memorial Hospital.
—Mrs. Vivian Green and family.

My sincere thanks to my relatives, friends and neighbors for remembering me with cards, flowers, fruit and candy during my stay in Kingston General Hospital. Thanks to Doctors Hall and Thrasher, Nurses and Staff for their kindness.
—Mrs. Ernest Sherwin.

DIAL WO 8-5735
PINKSTON & LUSCOMBE
AMBULANCE AND FUNERAL SERVICE
99 Victoria Ave. at Church Street

NEW KLEENEX 400's in colors
A BIG ECONOMY PACK
New in pink or yellow, also white
37¢ a box
DUFF'S — DRUGS
"YOUR FRIENDLY STORE"
WO 8-7926 WE DELIVER

DOUG WELBANKS
BUYS Right TO SELL Right

NEW ENLARGED
Watch & Clock REPAIR SERVICE
The addition of Mr. Mike Delahaye, expert repairman to our staff will enable us to give
EFFICIENT & FASTER SERVICE ON WATCH & CLOCK REPAIRS
O'Connor Jewel Box
"Air Conditioned for Your Comfort"
112 Front St. Dial WO 8-7422

W. W. HAWLEY DRAW WON BY MRS. McLEAN
The draw at W. W. Hawley's for the Rogers Majestic Radio was conducted Friday evening at 9 o'clock by Alderman Gerald B. Hyde. The winner of the radio was Mrs. A. McLean, 118 Bridge St. E. Belleville.

Vacagen Tablets
The oral cold Vaccine Tablet that really wards off colds for the winter.
ONE TABLET EACH WEEK IS ALL YOU NEED
CASH ONLY
10¢ A WEEK
DOLAN
THE DRUGGIST
WO 2-3406 Motor Delivery

SECURITY MARKETS

Quotations furnished by BIGGAR & CRAWFORD

John D. Ryan, Branch Manager

Belleville Office — Dial WO 8-5581

Members Toronto Stock Exchange

INDUSTRIALS

Abitibi 35¾
Algoma 83½
Aluminum 104½
Atlas Steel 17½
Bell Telephone 50½
Brazilian Tract. 7¼
B.A. Oil 30
Can. Celanese 23¾
Canada Cement 35½
Canada Steamship 31⅝
Canada Canners 36¼
Can. Car and F. 30
Can. Oil 20
C.P.R. 31⅞
Cockshutt Plow 7¾
Cons. M. and S. 35¼
Cdn. Breweries 38½
Corby's A 18¼
Cons. Paper 36
Seagrams 41¼
Dom. Foundries 27½
Dom. Steel 16⅝
Dom. Stores 34¼
Dom. Tar 14½
Dom. Bridge 21⅞
Ford A 136
Gen. Dynamics 57
Great Lakes 40½
Imperial Oil 39⅜
Imperial Tobacco 11⅝
Inter. Petroleum 30½
Ind. Acceptance 54⅜
Inter. Nickel 79¾
Interpr. Pipe 26½
Inter. Paper 113
Massey Harris 10
McColl Frontenac 42"
Powell River 55¼
Steel of Canada 84
Trans. Mt. Ppl. 40
Traders Finance 45
Walkers 71
U.S. Steel 35¾

MINES AND OILS

Algom 16 1-4
Ameranl Lead 300
Anglo. Can. Oil 540
Aunt Sarah's 46
Baskra Uran 39
Brouian Reef 165
Bieroft 275
Canmet 280
Cent. Ledue 225
Chimo 139
Con. Sudbury Basin 5
Cons. Denison 10 5-8
Calg. and Edm. 17 1-3
Con. Northland 112
Del Rio 165
Devon Leduc 178
Dome 14 1-4
Donalda 1 1-2
East Metals 100
East Malartic 228
East Sullivan 660
Falconbridge 26 1-4
Faraday 201
Fargo 223
Frobisher 480
Giant Yellowknife 575
God's Lake 69
Geco 16 7-8
Gulch 160
Gunnar 20
Headway R.L. 130
Hollinger 7 5-8
Home Oil 880
Hud. Bay M. and S. 63
Inspiration 1
Jon Smith 38
Kerr Addison 18 1-1
Labrador 16 1-8
Lk. Dufault 268
Lake Shore 475
Lorado 154
Liberal 370
Mackeno 47
Mentor 90
McIntyre 74 1-2
Meta 30
Multi Minerals 164
New Delhi 101
Neshiti Lake 175
National Expl. 76
Norgold 25 1-2
Normetal 685
Noranda 52 3-8
New Rid 37
Okalta 199
Opemiska 980
Prospector Airways 255
Peruvian 190
Pacific Pet. 12 1-2
Preston 685
Quebec Copper 335
Quemont 39 7-8
Radiore 160
Rix 108
Rayrock 191
Silver Miller 100

CITIZENS FINANCE

JOHN J. ROGERS

Citizens Finance Company Limited announces the appointment of Mr. John J. Rogers as Manager of their new loan office which opens in Belleville, Monday, November 7th. Mr. Rogers brings several years experience in the consumer loan field to his new appointment. (ADVT.)

Sherritt Gordon 805
Steep Rock 12
Sullivan 650
Trend 17
Triad Oil 585
Trans Era 38
Trenbill 38
Tech Hughes 280
United Asbestos 675
United Oils 153
Ventures 39 1-2
Waite Amulet 15 1-2

TORONTO STOCKS

TORONTO (CP) — Industrials and base metals registered moderate gains during first-hour stock exchange trade today.

Utilities were popular and there was demand for papers, liquors and some golds. Price changes went to two points at the outside. Anglo-Canadian Pulp and Paper was up $2 at 48.

International Nickel led senior mining issues higher with a 1¼ advance. Among junior base metals, Consolidated Sudbury climbed 30 to $5.20. Other winners, with gains ranging to 15 cents, included Golden Manitou, Eastern Smelting and Grandul.

Brazeau, Beattie-Duquesne, Headway and Thompson-Lundmark added from five to 12 cents in golds. Uraniums were sluggish, Rayrock moved up 12 to $1.99.

Placer was active among holding companies, advancing $1.

Better issues also included Canadian Collieries, up ¾.

TORONTO LIVESTOCK

TORONTO (CP) — Light offerings of good and choice slaughter steers and heifers met at steady prices today at the Ontario stockyards. Trade was active on medium grades slow; good cows in narrow demand with sales 50 cents a hundredweight lower. Bulls and calves: good of cows steady; bulls actively steady.

Receipts: cattle 3,133; calves 1,427; hogs 71; sheep and lambs 130; country from Friday 1,800.

Prices: choice steers 20-21; good steers 19-20; medium 16-18; commons 12-16; good heifers 17-18; medians 14-17; common 12-14; boner steers and heifers 8-12; choice edry fed yearlings 21.50-22.50, some sales 22; good 20.50-21.50; medium 19-20; good cows 10.50-11, some sales 11.50 and 12; canners and cutters 6; good heavy bologna bulls 13; common and medium light bulls 11-12.

Replacement cattle: stock calves actively firm; good stock calves 19-20, one lead 22; mediums 16-18; commons 14-15; stockers slow with good stockers 18-19, sales to 19.50; mediums 16-17.50; commons 14-15.

Calves steady at 23-25 for good and choice vealers with sales to 26; mediums 16-22; commons 10-15; grass calves sold for slaughter 9-13.

Hog prices not established.

Lambs steady at 19-20 for good handyweight ewes and wethers; bucks slaughter lambs a hundredweight, heavy lambs 2; common and medium lambs 13-17; good light sheep 8 with common and heavy sheep 3.

TORONTO PRODUCE

TORONTO (CP) — Churned cream and butter print prices were unchanged here today.

The egg market was steadier with offerings lighter for an improved demand.

Quotations, provided by the Dominion department of agriculture: eggs, in fibre cases, graded: A large 52-53; A medium 46-47; A small 42-43; B 43-45; B cooking sale to retail: A large 57-58; A medium 51-53; A small 47-48; B 43; C 40-41.

Butter solids: Ont., first grade, tenderable 58; non-tenderable 57½-58; western 58½.

DOLLAR RATE

NEW YORK (CP) — The Canadian dollar was unchanged at a premium of 5-32 per cent in terms of U. S. funds today. Pound sterling 1-16 higher at $2.80 5-16.

CNR Main Line Culvert Cracked, Blame Prank

OSHAWA (CP)—Police said Saturday that cracks in a railway culvert on the CPR main line here may have resulted from an explosion set by teen-agers as a Hallowe'en trick.

Railway officials said the damage was not serious enough to stop traffic and it would be repaired as soon as possible.

A quantity of dynamite was found behind a night stream when a construction shack a short distance from the culvert. Residents reported an explosion late Tuesday.

TRUCK NOT AVAILABLE

CHESTER, Vt. (AP)—The main mill of the Vermont Mineral Products, Inc., was destroyed by fire Sunday night while the town's new fire engine sat on a nearby railroad flat-car, it was not ready for delivery

ADENAUER HEARS LATEST BIG 4 NEWS

West German president, Theodor Heuss, left, confers with Chancellor Konrad Adenauer at the latter's home in Bonn, where he is recovering from an attack of pneumonia. Adenauer, 79, like President Eisenhower, a working convalescent, is keeping abreast of world affairs, especially the current Big Four meeting at Geneva. (Central Press Canadian).

TRENTON NEWS

By ELMER BONTER
PHONE TRENTON 7644

RCAF Sets Up Search Base For Five Missing in Quebec

TRENTON (CP)—The RCAF today set up search headquarters at Lac des Loups in northwestern Quebec as they stepped up the search for five persons missing in the bush country.

Four amphibious Otter aircraft will use the base, 115 miles north of Ottawa, as a headquarters. Two-engined Dakotas, two from Ottawa and two from Trenton, will also take part in the search.

Missing are Lloyd and David Evans and Augustino Ricci of Montreal who vanished last Tuesday when their plane failed to turn up following a 100-mile flight from St. Jovite, 50 miles north of Montreal, to Amos.

The men were on a hunting expedition. RCAF planes began a search of the area last week but postponed operations during the weekend.

A Rouyn man and wife, Mr. and Mrs. Abe Lacoste, also are missing in the same area after going into the woods on a hunting trip a month ago.

Meanwhile, an air force spokesman at a Bagotville said Sunday Ottawa, as a headquarters. Two-engined Dakotas, two from Ottawa and two from Trenton, will also take part in the search.

Missing are Lloyd and David Evans and Augustino Ricci of Montreal who vanished last Tuesday when their plane failed to turn up following a 100-mile flight from St. Jovite, 50 miles north of Montreal, to Amos.

The men were on a hunting expedition. RCAF planes began a search of the area last week but postponed operations during the weekend.

A Rouyn man and wife, Mr. and Mrs. Abe Lacoste, also are missing in the same area after going into the woods on a hunting trip a month ago.

Meanwhile, an air force spokesman at a Bagotville said Sunday survived a collision of two CF-100 aircraft near Bagotville Thursday night.

The other occupant of the plane, PO D. J. Cronin, 23, of Brantford, Ont. is missing. Officials said earlier they believed the two men might have been thrown from the plane by their ejection seats and parachuted to safety.

Charge Husband With Murder

CHARLOTTETOWN, P. E. I. (CP) — Hedley MacNeill was charged with murder today, a few hours after his wife was found dead in her bed, apparently from a blow to the head, and his four-year-old daughter was rushed to hospital with brain injuries.

MacNeill, taken into custody at his home, was remanded until Nov. 10.

Police said the screams of four-year-old Phyllis awakened the seven other children of the family and one rushed to raise the alarm. Phyllis was taken to hospital but no report on her condition was immediately forthcoming.

STIRLING

C. of C. Plans Santa Claus Parade

STIRLING — The retail section of the Chamber of Commerce have their plans well under way for the annual Santa Claus parade on Saturday, December 10th. The group hope there will be a large number of floats and that the event will be attended by folks from the country area.

Going to Fire, It's His House

TORONTO (CP) — Jack Santon decided to follow the fire chief's car Saturday night while out for a drive with his family in suburban Rexdale township.

Santon, his wife and two small children were startled to see the fire chief pull up in front of their own home.

Damage was estimated at $3,000. The fire was believed to have been caused by a faulty furnace.

Rocky Sunsets Make Artist's Job Too Easy

WINNIPEG (CP) — A Calgary-born artist and architect says the beautiful sunsets over the Rocky mountain peaks make an artist's job too easy.

Maxwell Bates, in Winnipeg to night their search has determined that "half the artist's work is done for him before he picks up his brush. He ought to be able to see something ordinary, even something ugly, and from that create a work of art.

"It is bad to rely on lovely scenery too much. I see many paintings from Alberta. A few are good but many look just alike," he said.

"Prairie scenery is not such a temptation to a lazy artist because it must be treated with imagination to make a picture. We do not see enough good paintings from Manitoba."

REPAIRS ON ALL MAKES OF WASHING MACHINES

● FAST SERVICE ●
EXPERT WORKMANSHIP

CIRCLE SERVICE
BELLEVILLE LTD.
368 COLEMAN ST. WO.8 6791

24 HOUR PRINTING DEVELOPING
PERMATONE QUALITY AND SERVICE
ARTISAN STUDIO & CAMERA SHOP
229 FRONT ST. BELLEVILLE
ALL COLOR FILM IN STOCK

MACMILLAN

(Continued From Page 1.)

Burgess and Mclean vanished 4½ years ago just as a security net was closing in upon them.

BEHIND IRON CURTAIN

The two youthful diplomats are believed living behind the Iron Curtain.

A Soviet diplomat who deserted to the West, Vladimir Petrov, disclosed have had Burgess and Maclean were recruited as Communist agents in the 1930s.

Following demands for a full investigation into the strange case, Macmillan rose in Commons to say:

"It can rarely have happened in our long parliamentary history that a political head of a department should have been so grossly misled by the House of Commons so painful a story as that which it is our duty to consider today."

Macmillan said both the present Conservative government and the previous Labor government in power just after the Second World War share responsibility in the case of the "two traitors."

Burgess and Maclean fled in May, 1951, when the Labor party was in power but the foreign office waited for four years until officially admitting they were Communist spies.

Giving a background of Burgess and Maclean's British schools of a family that has held high places in the British foreign service—Macmillan said:

"To understand, though not, of course, to excuse what they did is necessary to cast our minds back to the 1930s and to think of the background against which the two principal characters grew up.

"At that time the most violent opinions were being expressed. The circumstances of the Spanish civil war, with Fascists and Communists backing rival forces, divided British and indeed European opinion acutely.

"... With the Hitler-Stalin pact ideological beliefs exerted a pull which sometimes proved stronger than patriotism. This was particularly disturbing effect upon young people."

The foreign secretary went on to explain that "this clash of loyalties —buried in 1941 by the alliance with Russia—was revived when the war ended and there was the estrangement with Russia.

"Thus it was that men could be found in Britain who could put the interests of another country before those of their own in the conflict of horrible crime of treachery."

SPEED TIMER

TRENTON (CP) — Police chief Jack Taylor mailed a speeding ticket to a motorist and got a pleasant surprise from the motorist, whom the chief didn't identify, sent a $5 money order to the chief and suspended this note: "For your information, your speed timer is absolutely correct."

CHANGE OF POSITION

FORT WORTH, Tex. (AP)—Mrs. Ben Franklin, 74, suffering from old, got ants in her pants Friday. A neighbor found her on a bed ants, snatched off her clothes and took her to a hospital. "She's fine now," her mother, Mrs. Ida Franklin, said later, "She's sleeping on her stomach."

Search Quebec Forests For 2 RCAF Officers

RCAF planes are combing Quebec forests in the Bagotville area for FO D. J. Cronin, 23, of Brantford, and another RCAF officer after the collision of two CF-100's. One plane crash was located but no trace of the two crew members has been uncovered. F/O L. E. Maudsley, above, pilot of the second plane, was uninjured and managed to fly the craft back to base. (Central Press Canadian photos.)

Coffin Granted Execution Stay

QUEBEC (CP) — Execution of Wilbert Coffin, 44 year-old prospector convicted of slaying an American bear hunter, today was postponed until Feb. 10.

It was the seventh stay of execution in one of Canada's most unusual criminal cases.

Coffin's latest execution date had been set for Dec. 2 but, under an unprecedented order of the federal cabinet, his case is to be studied by the Supreme Court of Canada. The cabinet's recent action brought about the seventh stay of execution.

One Man Injured In Toronto Blast

TORONTO (CP) — One person was injured today in two underground explosions at the intersection of Bloor street west and Dovercourt road.

Witnesses said the mishap occurred in a manhole where hydro employees were working. Flames shot 50 feet into the air.

A second explosion occurred after the injured man, who was not immediately identified, was taken to hospital.

Firemen and police formed fire-lines to keep spectators back.

Ask Parks Rate Be Made 2 Mills

WOODSTOCK (CP)—At the fall meeting of the Ontario Parks Board Association here Saturday a committee was set up to prepare a brief to be presented to the Ontario government.

E. Lippert of Kitchener, a past president of the association, was named chairman of the committee which includes A. MacDonald of Etobicoke, president James T. Bennet of Guelph and C. M. Ireland of Preston.

The brief will ask parks be placed under one government head for the purpose of clarification of contracts and that the mill rate for park purposes be raised to two mills instead of the one mill as set forth by the present park act.

GM Again Asks Board Declare Strike Illegal

TORONTO (CP) — Negotiations between General Motors of Canada and the United Auto Workers (CIO - CCL) have been recessed pending a new review of the 50-day strike by the Ontario labor relations board.

Talks were suspended Friday and are not expected to be resumed until after the labor board has heard a new petition by the corporation to declare the strike of some 17,000 workers in five Ontario centres illegal.

An earlier bid by General Motors to have the strike declared illegal was rejected by the board.

Executive members of the Oshawa local of the union met today to consider a request that outside contractors be allowed into the strike-bound production plant to make necessary installations and thus shorten the call-back period after the strike ends.

MR. LLOYD JASPER,

newly-elected president of the Ontario Federation of Agriculture. Mr. Jasper's election took place at the annual meeting of the directors of the OFA held in Toronto. The new president is a successful beef producer and comes from Millaray, Ontario.

Egypt, Israel Exchange Charges On Recent Battle

JERUSALEM (AP) — A new shower of charges of violations of armistice terms confronted peacemakers today in the troubled Middle East.

They included an Israeli declaration that Egyptian troops were entrenched in the demilitarized zone of the Egyptian Sinai, "constituting a longstanding violation and a threat to tivilian life."

The spokesman said "prohibited numbers" of troops were in the zone, opposite the scene of last week's bloody El Sabha clash, where the armistice agreement permits only three Egyptian checkposts with a total of 20 soldiers.

Israel also accused Egypt of a new raid into the Gaza strip.

Other claims and counter claims were exchanged by Jordan and Israel.

French Recognize Moroccan Sultan

CASABLANCA, Morocco (Reuters) — Presence Francaise, the side-line French military movement in Morocco, today recognized Sidi Mohammed Ben Youssef as the new reign of Morocco.

The Presence Francaise formerly opposed the restoration of Ben Youssef and much of the French government's reform plan for the troubled protectorate.

INSURE WITH CONFIDENCE
BURROWS & FROST
INSURANCE - INVESTMENTS
F. E. BURROWS, Manager
249½ Front St. WO 8-6715

OK LOANS $50 to $1500 A COMPLETE LOAN SERVICE
HERE!
SEE PAGE 9

'TWAS SEVEN WEEKS BEFORE CHRISTMAS . . .

When all over town
People hurried and scurried
Some wearing a frown.

Soon the stockings would hang
By the chimney with care
But what to put in them?
We feel such despair.

The children were nestled
All snug in their beds,
What to buy? Where to shop?
Buzzes through our poor heads.

Mum with her list
And Dad just confused,
Had just settled down
Not too enthused.

When out of his chair,
Dad rose with a clatter,
Mother, surprised, said,
"What is the matter?"

The light from the lamp
Lit the face so merry,
Where Dad dropped the "Intell"
His face all aglow.

Then to my wondering eyes did appear
An ad in the paper that made it
all clear.

As rapid as eagles our ideas all came,
We whistled and shouted as we checked
off each name.

"WATCHES AND DIAMONDS—
EARRINGS AND BRADS—
CHINA AND SILVER—
ALL JEWELLERY NEEDS."

We had what we needed to fill up our socks.
Thanks to the help of

O'CONNOR'S JEWEL BOX

ANNUAL . . . AMATEUR PHOTOGRAPHY CONTEST
140 CASH PRIZES
PICK UP YOUR CONTEST RULES AT
LATTIMER'S DRUG STORE
"Elizabeth Arden Beauty Centre"
WO 8-5549 We Deliver

You owe it to your family to insist on life-insurance protection when you borrow. If your present loan is with a company that does not allow you this vital protection, don't delay, switch to Trans Canada Credit now. Loans to $2500 — protected at no extra cost by life-insurance—can be quickly arranged. Call us now.

QUICK CASH LOANS
THE ALL-CANADIAN LOAN COMPANY
TRANS CANADA CREDIT
133 DUNDAS ST. E.
DIAL WO 2-3423

THE ONTARIO INTELLIGENCER
Ontario Established 1841 — Intelligencer 1927
Published Daily by
THE ONTARIO INTELLIGENCER LIMITED
Belleville, Ontario, Canada

Subscription rates:
By carrier in Belleville: 35 cents per week
By mail in Canada: $2.00 per year; $4.75 for 6 months; $2.50 for 3 months
By mail in U.S.A.: $9.00 per year
Member of The Canadian Daily Newspaper Association; Member of The Canadian Press; Member of the Audit Bureau of Circulation.

MEDICAL DOLLAR STATISTICS

According to the American Medical Association, hospitals are getting an ever-increasing share of the "medical-care dollar" of U.S. citizens.

The same trend almost certainly holds true for Canada, . . .

In 1929 physicians got 33 cents of every medical dollar and hospitals only 14 cents. (The remaining 53 cents was divided as follows: drugs 20 cents, dentists 16 cents, other 17 cents.)

In 1954 the physicians' share of the dollar had dropped to 28 cents, while the hospitals' share had risen to 27 cents. (The remaining amount, 45 cents, was split as follows: drugs 15 cents, dentists 9 cents, others 21 cents).

"American Medical Association experts say that in the next decade there is "a strong possibility" that Americans will spend more for hospital service than for the services of physicians. Since hospitals are now within a cent of the physicians' total, this looks like the most conservative prophecy since the first stone age man predicted that the sun would rise tomorrow.

There may be a moral in all this, but we merely want to point out one fact. Although hospitals have widened the scope of their service, their basic function, today as in 1929, remains the provision of a place in which to care for a sick person. In 1929 many sick persons were cared for in their homes, more often than not by relatives, generally the housewife. This places a new emphasis on the value of a wife. In 1929 she saved her husband 13 cents out of every one of his medical dollars.

TWO COURT CASES

Certain Canadian courts have recently shown considerable interest in the attitude towards them of certain publications and have taken action to discourage contempt.

Contempt of the law is deplorable and anything the courts can do to curb unwarranted exhibitions of contempt will be in the best interests of everyone.

At the same time it is not desirable for some jurists to reflect on the fact that, just as it takes two to tango, contempt is generally the by-product of the interaction of the courts and publications.

That the court's viewpoint must prevail and that newspapers must hold their ink when their editors feel contempt is central to the administration of justice.

At the same time it is possible, just possible mind you, that some readers of newspapers may have wondered why some editor does not exhibit a little fire over a strange coincidence, one day or other.

The same day's papers contained two interesting reports of police court cases in the Toronto district.

At Oshawa a beverage room waiter was sentenced to two months hard labor for selling liquor to minors, then had this sentence changed to one month and a fine of $200 when the presiding magistrate ruled that a one-month sentence was the maximum jail term permissible under this section of the law.

At Toronto a 16-year-old man who was a member of a gang of eight or ten youths which attacked three couples was granted suspended sentence and placed on probation for one year. He had kicked a woman in the face and broken her jaw; for this he was ordered to pay the victim $300.

It is possible, just possible, that some editor may have the temerity to suggest that justice was suffering from more than her traditional handicap of a blindfold when these two cases resulted in such sharply contrasting sentences.

CRIME AND PUNISHMENT

Making the punishment fit the crime is sometimes a delicate dilemma.

In Japan, police seem to have found an answer to the soaping of store windows on Hallowe'en. The note of camaraderie accompanying their latest effort suggests that their handling of Hallowe'en pranksters was tinged with genius.

Police noted pranksters soaping windows. They decided that soaping windows was against the law on October 31st as well as on November 1st and November 1st. So they apprehended two soap-wielding youths "who formed the nucleus of the bucket brigade which began later to lather the windows of fifty-three words and drawings from some of the store windows."

The news report continues: "The group was enlarged as they were taken to the police, who, pausing to snicker, were taken in by the police, who overlooked the matter on the fact they had avoided detection. Most of the words were taken from the windows last night. This morning, the first of the group had not been presented into service, went to work with more hot water, brushes and polishing cloths, and cleaned up all the windows on the station."

"After that the police furnished them with coffee and cakes to their school principals for their lateness."

Furnishing the culprits with coffee after they had paid for their "crime" by wiping their glassy slates clean was a generous gesture that should wash away any feeling of resentment on the part of the window washers.

Possibly the only aspect of the punishment which one might quarrel with is that part of the debt was paid on school time. However, the whole affair was dealt with admirably by the police and one might possibly be copied with profit by municipal constabulary elsewhere.

JUST FOLKS

(Copyright 1955, Edgar A. Guest)
By EDGAR A. GUEST

EDUCATION

Life is itself a public school
Which all who live attend.
Present problems are the rule.
The lessons at an end.
The disobedient students learn
Life's discipline is swift and stern.

What not to do and what to do
Are often taught by pain.
No one who lives a lifetime through
Untutored can remain.
Men learn from failure's stinging throng
The difference 'twixt right and wrong.

Both love and hate are teachers wise
And so are good and bad.
From every human enterprise
Some lesson can be had.
For every selfish act we get
The punishment of deep regret.

They've named this "education week"
Our schools with pride to view.
Some for a modern system seek,
Some think the old will do.
Well, life's a school for all mankind,
Its system perfectly designed.

OFF THE RECORD

By Ed Reed

"If that's one of the neighbors, I didn't do it!"

LOOKING BACKWARDS

GLEANINGS FROM OUR FYLES OF BYGONE YEARS

20 YEARS AGO
Nov. 7, 1935

Miss H. Houston of Shannonville spent the weekend here with her aunt, Mrs. J. Young, Branner Street.

Charles Doran, Arthur Knight and Fred Morby have left for Dorcourt on a hunting trip.

Mr. and Mrs. Joseph Thompson celebrated the 50th, or golden anniversary of their wedding on Sunday, Nov. 2nd, at their home, Consecon, in the vicinity of which village they have spent their entire married life. A reception was held at their home on Saturday afternoon and evening and many friends were present to offer congratulations and express good wishes. The guests were received by the eldest daughter, Mrs. Harold Wallace of Bloomfield. The following assisted in the various duties as tea hour: Mrs. L. R. Yott of Bloomfield; Mrs. C. H. Maybee of Sydenham; Mrs. R. Yott, Mrs. Gilbert Johnson, Mrs. Charles Spafford of Kingston; Mrs. Rose Walters, Miss Gene Yott and Mrs. W. V. Zufelt. Sunday was a family day at the home and a reunion of the unbroken family circle. Mr. and Mrs. Thompson have four daughters and one son, all being home for the happy occasion. They are, Mrs. Harold Walters of Bloomfield; Mrs. L. R. Yott of Bloomfield; Mrs. C. H. Maybee of Sydenham; Mrs. Charles Spafford of Kingston, and Mr. J. A. Thompson of Toronto. There are twelve grandchildren, all of whom were present but Mr. Alex. Yott of Clinton, Ontario. Mr. and Mrs. Thompson received many beautiful gifts.

30 YEARS AGO
Nov. 7, 1925

Thanksgiving Day will be on Nov. 26.

Mr. Jack Deacon is home from Toronto University to spend Thanksgiving.

Mr. D. R. Argue of the teaching staff at Queen's College is spending a few days in Peterborough.

Mr. R. D. Arnott is home from Toronto to spend Thanksgiving Day.

John A. Holgate, who lived in Belleville for many years and was prominent in the affairs of the county over a long period of time and served as Warden died at his home in Bowmanville yesterday in his 79th year. At one time he was president of the Belleville Cheese Board. He was also interested in the Bay of Quinte Methodist Conference.

Miss E. Carroll of Gananoque, formerly of St. Agnes School for Girls here, is a guest at St. Thomas' Church rectory, Bridge Street east.

The Rev. Father J. J. O'Reilly of Erinsville has been appointed Parish Priest at Marmora by His Grace Archbishop Spratt.

From our file copy at this time in 1895: "Seventy carloads of logs for the Trenton International Bridge have arrived at Brockville, from the Point Anne quarry.

40 YEARS AGO
Nov. 7, 1915

Lieut. Bonisteel of this city, who is in his twenties, claims to be the first Canadian to design and build a complete aeroplane. It is designed for use on land or water, the pontoon floats are interchangeable with wheels. It has a speed of over 100 miles per hour and a power of rising from the earth in less than a 200 feet.

The Grace M. Filer, Captain Fagen in command, arrived in Belleville yesterday afternoon to go with a cargo of coal. This is her last trip this season.

It is contended that the Kingston Whig-Standard will be the unbroken family circle. Mr. and Mrs. Thompson have four daughters and one son, all being home for the happy occasion. They are, Mrs. Harold Walters of Bloomfield; Mrs. L. R. Yott of Bloomfield; Mrs. C. H. Maybee of Sydenham; Mrs. Charles Spafford of Kingston, and Mr. J. A. Thompson of Toronto. There are twelve grandchildren, all of whom were present but Mr. Alex. Yott of Clinton, Ontario. Mr. and Mrs. Thompson received many beautiful gifts.

30 YEARS AGO
Nov. 7, 1925

Thanksgiving Day will be on Nov. 26.

Mr. Jack Deacon is home from Toronto University to spend Thanksgiving.

Mr. D. R. Argue of the teaching staff at Queen's College is spending a few days in Peterborough.

Mr. R. D. Arnott is home from Toronto to spend Thanksgiving Day.

John A. Holgate, who lived in Belleville for many years and was prominent in the affairs of the county over a long period of time and served as Warden died at his home in Bowmanville yesterday in his 79th year. At one time he was president of the Belleville Cheese Board. He was also interested in the Bay of Quinte Methodist Conference.

Miss E. Carroll of Gananoque,

40 YEARS AGO
Nov. 7, 1915

Chief of Police Coleman of Trenton was in town today.

Mr. J. Best and Mr. R. Lancaster, members of the county council from the north are in town today.

Lieut.-Col. W. E. Ponton, D. D. C. M. of the Masonic Order, accompanied by a number of members of the craft visited the official visit to Craig Masonic Lodge, Desoronto, this evening.

Evangelistic services under the auspices of the city Methodist churches are being conducted at Bridge Street Methodist Church by Mr. A. Gordon, K.C. and Mrs. Gordon of Ottawa.

The new revetment wall greatly improves the appearance of the landscape as seen from the lower bridge, but some people are wondering if it will stand the onslaughts of the ice in the lower basin as they stone, it is claimed, were not placed in the construction.

Need Private Universities

(By David Rockefeller in "The Gadfly," Great Books Foundation, Chicago)

Privately supported colleges and universities, which are free from political pressures and controls, are essential to a healthy democracy as pathbreakers and standard setters. They are essential to the full growth of the individual freedom. It is no accident, for example, that in countries where dictators have gained control they have turned very early to bringing the universities to heel.

The independent liberal arts colleges, renowned indeed as have the ones whose needs are today the greatest), are in an important sense a training ground for future leadership . . .

The purpose of the liberal arts college is to carry forward the traditional concept of the liberal arts college . . .

Today it has a large stake in maintaining the vitality and good health of our private colleges because it depends on them for a considerable extent for its future leadership . . .

Conversely, it must be said in all frankness that without help of business these colleges may well find it impossible to maintain the high standards for the independent colleges and universities have set in the past . . .

Green-Witch Or Grennitch?

(Christian Science Monitor)

New Englanders who named their settlements after old English towns were inviting trouble — for future boards of selectmen. The town of Grennitch, Connecticut, is said to be split wide open over the pronunciation of the home of Ulysses.

It hasn't yet become a question of political importance, as was the next selection for an official who put Grennitch Creek, and Breckwood Brook — not to mention Long Island Sound — on a ballot asking the people in the town on the Thames, not yet at any rate, as we Easterner from Connecticut, the Americans' desire to settle such matters by referendum, may be strong enough even this long after 1776 to preclude an appeal to the Privy Council in London or any meddlesomeness by Redcoats.

Still, the Grennitchers are satisfied as they are, and the anti-Grennitchites mildly only compound the difficulty. As people have pronounced Cholmondeley as "Chumly," Greenwich as "Grunnage," Beauchamp as "Beechum," and Boucicault as "Bewley" — but Boscastle as Boscastle — it ought to be much help in a local dispute about Grennitch.

Medical Men Lose Prestige

(Sudbury Star)

The medical profession does not occupy the high place in public esteem it once did, according to Dr. J. C. C. Dawson, president of the Ontario Medical Association. He expressed his opinion before 200 doctors meeting in Hamilton.

There are a number of reasons that should be advanced to explain this loss of prestige, perhaps the most important is the disappearance of the family doctor as a public institution.

The family doctor used to be a room in the doctor's residence where there was a great measure of privacy, where there was a close relationship between doctor and patient, where the doctor was abandoned together in one office building where public waiting rooms, receptionists and a staff of nurses usually and efficiency create a sort of factory atmosphere.

Instead of the friendly, individual greeting that marked the office-in-the-home, the patient is confronted by the formal calling of a name by a nurse or receptionist to indicate that the doctor is waiting.

Stories of doctors who refuse to answer night calls, and public knowledge of the established fee for office and house calls, have contributed to the decline of the family doctor tradition.

In summary it might be said that the public today looks on the medical profession as a business, that the homely touch of the family doctor who knew the medical history of a family from infant to grandparent has been lost.

The loss f public esteem appears to be a fact, and that most people now regard most doctors as almost total strangers.

Golf Course For Dodgers

(Fort Arthur News Chronicle)

Mr. Average Golfer, the fellow who plays the game for recreation and personal pleasure, and who, in doing so, contributes most to the financing of golf clubs, has at last found a champion:—not a champion player but, in the words of the dictionary, "one who defends the cause of another". He appears in the person of Fred Gardiner, chairman of the Metropolitan Council of Toronto.

They are preparing a Metro course which is to have no membership, no privileges, no liquor and no professionals. Defending the somewhat unique regulations, Mr. Gardiner says the course is intended for recreation, "not a place to get lessons to become Bobby Jonesers".

Good for Mr. Gardiner—even if some of the rules he has quoted are likely to disagree.

Everyone who agree will be the many who are just golfers and who, in some instances, are getting a bit fed up with paying increased built, prepared and conducted to suit the new Bobby Jonesers.

Look over almost any golf course and you'll find it built to measure to suit the fellow who can drive up to the tee and knock off a drive that measures 250 yards or more. At those distances he finds the going not quite so apparent short. The measurements even made so that he can usually avoid the traps. He gets his ball on the green and keep him in the preferred class.

But the average golfer is the man that far gets in all the trouble. There is the rough between the tee and the fairway, bunkers, ditches and waterways are there to catch him. Even the man whose other than championship tee shot he is constantly losing balls. He spends his time hunting for his ball in the grass or negotiating bad lies while the top flight golfers may well be state smiling at their own superb efforts.

But who pays?

Sure, the top flight players pay, but they are few and far be-tween them compared with the larger number. The latter group does not put up the bulk of the money to keep everything in shape to suit the small minority.

It is not to be presumed this new Metro course will be designated rules, will draw the Canadian open for a while yet, but it will draw the patronage of many who can enjoy the game for other good reasons.

Mr. Gardiner is right on his golf, as he is on so many other things.

A Daniel come to judgement.

Realize Value Of Publicity

(St. Catharines Standard)

Three chers and a tiger for the Queen Cross.

That body has estimated that free newspaper publicity is worth one dollar a line. On that basis, the commissioner says, his organization had received $28,834 worth of publicity in Quebec province in the first nine months of this year. If paid rates for boosting services were added, the total would rise higher.

It is gratifying to see that some organization, dependent on the public for financial support, is acquiring great reams of newspaper publicity, but it is disappointing to find that such space is valuable. After all, newspapers are in the business to sell — space. If they give too much of it away, there is no room left for paying customers. Also, if they aren't careful about what they give away, they may find they are properly in the realm of paid advertising creep into the news columns.

No newspaper is going to stop giving a good break to worthy and worthwhile agencies, community projects, campaigns, and the like. But occasionally it is worthwhile for those groups that space is valuable and that, when they throw it away, the newspaper reserves the right to collect for the space it has used and what material is put into that space.

The average publicity chairman for a club or for a campaign has the feeling that the amount of space obtained is the sole key to success. If he can get more clippings into that scrapbook than his fellow last year did, he obviously has done a good job. Also, what a mistaken idea this is.

The only occasion upon which publicity is wanted, we would assume, is that the group wants people to read it; it wants to get its story or message or appeal across to the greatest number of people.

The key, therefore, is not volume or comprehensiveness, but point running it unless it is read, it has failed. And it should be understood. And the scientific facts are reflected to the public in an absorbing interest, it won't be read unless it is brief, interesting, and to the point.

Maybe some groups won't believe it, but a short, effective stylish story will probably reach more people, and get the message across to them, than will a lengthy epistle which recounts the whole history of the organization and lists 27 officers and committee chairmen.

Personal Health Talks

By DR. WM. BRADY

There's No Change, Ma'am

The only noticeable change of life experienced by a woman who had had a fair education—which means not only ordinary schooling but proper physical education and instruction in physiology and sex hygiene—is a gradual cessation of the function of menstruation through a cycle of several months.

The middle aged woman—that's anywhere from 35 to 55, depending on the — who has no discomfort or disability or indeed any new complaint or symptom or fear or anxiety, will seek the advice of her physician if she has good sense. If perchance she selects one who goofs, say by telling her that most women have some such disturbance as hers at the "critical" time of life, she would be wise to write if off as tuition and look around for a twentieth century physician.

That bugbear of middle age, "hot flashes," sudden flushing or flustering assocIated with disturbing warmth and sweating, is a disturbance of metabolism (oxidation or combustion rate) which occurs frequently in middle aged persons but is by no means confined to women. It is more natural way because the women talk about it (to each other) whereas men prefer to keep silent about it, and they become subject to jest.

Like other symptoms of middle aged persons, hot flashes are more prevalent and more distressing among the new-rich and poor-rich than among honest folk. Or maybe it just seems so because not, it should be discontinued.

Strength for the Day

DR. EARL L. DOUGLASS

WE NEED TO BE FED

A woman in this country has recently performed one of the most helpful and humane of services. The people of Pakistan live on a diet margin of food requirements which health and vigor demand. On the other hand we in this country have a tremendous supply of soybeans and other foods stored in warehouses. Mrs. Mulliken persuaded the government to turn this unused surplus into a medicinal compound, put it in small envelopes, and send it to Pakistan to be distributed. The total expenditure for this compound on their meager diet and it is equal to about a penny per American meal. Thus their starvation diet is stepped up to the place where they can be saved from death. The body needs to be fed but the soul even more.

THE PACKSACK

By GREGORY CLARK

I often wonder what clergymen talk about when they are by themselves. Sometimes, Pullman cars are dollar a line. On that basis, the commissioner says, his organization had received $28,834 worth of publicity in Quebec province in the first nine months of this year. If paid rates for boosting services were added, the total would rise higher.

It is gratifying to see that some organization, dependent on the public for financial support, is acquiring great reams of newspaper publicity, but it is disappointing to find that such space is valuable. After all, newspapers are in the business to sell — space. If they give too much of it away, there is no room left for paying customers. Also, if they aren't careful about what they give away, they may find they are properly in the realm of paid advertising creep into the news columns.

No newspaper is going to stop giving a good break to worthy and worthwhile agencies, community projects, campaigns, and the like. But occasionally it is worthwhile for those groups that space is valuable and that, when they throw it away, the newspaper reserves the right to collect for the space it has used and what material is put into that space.

The average publicity chairman for a club or for a campaign has the feeling that the amount of space obtained is the sole key to success. If he can get more clippings into that scrapbook than his fellow last year did, he obviously has done a good job. Also, what a mistaken idea this is.

The only occasion upon which publicity is wanted, we would assume, is that the group wants people to read it; it wants to get its story or message or appeal across to the greatest number of people.

The key, therefore, is not volume or comprehensiveness, but point running it unless it is read, it has failed. And it should be understood. And the scientific facts are reflected to the public in an absorbing interest, it won't be read unless it is brief, interesting, and to the point.

Maybe some groups won't believe it, but a short, effective stylish story will probably reach more people, and get the message across to them, than will a lengthy epistle which recounts the whole history of the organization and lists 27 officers and committee chairmen.

His reverence launched quietly into a summary or brief biographical sketch of the departed and his many virtues. Finding his matter a little commonplace, the parson searched about in his mind for bits and pieces of former funeral oration and turned inward, and he warmed to his subject. In due course he was full of the departed's relatives, and he knew he had his audience properly spellbound.

Well, I got hold of a detail of his superlatives, and could think of no more. Now for the dramatic close.

Leaning over from the pulpit, he pointed down to the coffin.

"My friends," he cried, "there shall be there, but the one."

You could tell by the slow flush that swept over the sallow face that the parson realized his words. You could tell by the tiny stirring in the audience that many of them were having sudden trouble with their diaphragms.

But with a benediction, which bowed all heads, the service ended and the congregation filed out past their coats.

It is probably things like this that parsons laugh at when they are by themselves.

SCOTT'S SCRAP BOOK
By R. J. SCOTT
SCRAPS
JACTITATION
SMALL CHANGE
JACTITATION
OF TONGUE
WHAT WILL OUR WORLD WELFARE BE BY THE END OF THE CENTURY?
AS ESTIMATED 4,000,000,000
PILOTS
OF THE FUTURE.
MAY CALL THEMSELVES THEIR EARS.
HEMSTALL-NOLLER, OF OAK SOUND MODELS IS DEVELOPING A RADIO-CANCELLING LIP MICROPHONE, FOR AIR TAXI-DRIVERS.

DERAILED BY MUDSLIDE

A Canadian Pacific Railway train, the crack westbound Dominion, lies on its side after being derailed by a rock and mud slide near Harrison Bay, B.C. 60 miles east of Vancouver. No one was injured. Rail lines were cut by slides following the worst rainstorm in British Columbia's rainy history. The flood situation in North Vancouver was described as serious as mountain streams turned into raging torrents. (CP Photo.)

RAWDON

Carmel W.A. Sponsors Most Successful Bazaar, Tea

RAWDON. —A most successful afternoon tea and bazaar was culminated on Wednesday, at Carmel United church in Rawdon township, when one hundred and ten visitors were in attendance from Burnbrae, Hoards, English Line, Wellman's, Stirling, Mount Pleasant, Bethel, Frankford, Stockdale and Eggleton W.A. groups; from River Valley W.M.S. and also special visitors from the Trenton area.

The treasurer, Mrs. Ray Hagerman, was financial secretary.

Mrs. Joe Grills, president Carmel W.A., welcomed the guests at the door and presided for the program. She conducted the opening devotional with Mrs. Ernest Grills reading the Bible lesson and commentary.

Vocal solos were as follows: For Burnbrae, Mrs. Douglas Hagerman with Mrs. Ross Hart, accompanist; for Hoard's, Mrs. Albert Sager with Mrs. Arthur Fyear as accompanist; Wellman's, a piano solo by Mrs. Gerald Clancy; selections were read for Stirling by Mrs. Earl Eggleton; for Mount Pleasant by Mrs. Ken Weaver and for River Valley W.M.S., by Mrs. Glenn Bush.

GUEST SPEAKER

Mrs. Harry Brown introduced the guest speaker, Mrs. Walter Elliott, president Bay of Quinte Conference Woman's Association, who gave an inspirational address on the theme "Climb the Mountain With Me."

Mrs. Arthur Packman closed the program and officially opened the bazaar in Jubilee Hall.

This hall was decorated in a color scheme of green and red streamers and vases of bittersweet, the latter sold to eager buyers later in the afternoon.

The platform was used to display a large assortment of lovely aprons, all sizes and all varieties while in the main hall was displayed a galaxy of plants; a large array of fancy work, and small accessories and this featured doll bassinettes.

DELECTABLE HOME-COOKING

The home-baking table looked most attractive with delectable food all ready to be carried home. The articles were disposed of in short order and tea was served at decorated quartet tables to the large number of guests. Every member of Carmel W.A. had a special job either working in the various booths, serving the guests, replenishing plates or other duties and they realized $133 for their efforts.

There were 20 guests from the English Line, 20 from Burnbrae and 18 from Hoards and the other places had a smaller number of representatives.

The afternoon was a decided success and those in attendance enjoyed a delightful afternoon.

"Jest a Second"

"Now, John, you must look upon this home as your own — you can start painting it to-morrow!"

GLASS

Automobile and Truck. All types door glass and windshields. Glass cut and ground to size.

SHERRY AUTO PARTS
ACCESSORY STORE
143 Pinnacle St.

Public Will Get Chance to Buy Ford Motor Stock

NEW YORK (AP)—Stock of the Ford Motor Co., which revolutionized industry with its mass production methods, is to be sold to the public after the first of the year.

The price and precise timing have not yet been set, but nearly 7,000,000 new common shares with voting rights will be offered. Financial analysts say it is expected to bring between $400,000,000 and $500,000,000, indicating a price at $60 to $70 a share.

Announcement that Ford, richest private business enterprise in the world, will desert the ranks of family-owned firms was made Sunday night. It came from the Ford Foundation, multi - billion - dollar philanthropic trust set up by Henry Ford, who died in 1947.

The new stock will be offered by the Ford Foundation—not by the company.

HEIRS ARE AGREED

Henry Ford II, grandson of the founder and president of the Ford Company, has agreed with other Ford heirs to transfer 60 per cent of their exclusive voting control of the company to the new common stock, it was reported by H. Rowan Gaither, Jr., foundation president.

The other 40 per cent of voting rights will remain with the Ford family.

With the public sale of its stock the company will have to disclose for the first time its assets and earnings, one of its most carefully guarded secrets for 53½ years.

When distribution is completed, Ford Motor Co. will join more than 1,100 other firms whose securities are listed for trading on the New York stock exchange. Keith Funston, exchange president, hailed the Ford decision as "landmark in the history of public ownership" of American business.

The foundation, which owns more than 88 per cent of Ford stock, has long sought to diversify its stock portfolio. Henry Ford II said recently, "The foundation shouldn't have all its eggs in one basket. If our industry went sour, it would not be able to meet its obligations."

TO RESUME COURT

BRANTFORD (CP) — After a careful inspection of the refurnished town council chamber in Paris, Ont., magistrate John T. Shillington said Thursday he will resume sittings in the town Nov. 18. The magistrate cancelled sittings in the chamber two months ago after he complained of noise, interruptions and insufficient accommodation for persons in the room—including prisoners, a new dais, prisoner's box and witness stand—were set up in the community hall. After an inspection, magistrate Shillington said the accommodations were satisfactory.

Pearson Tells Indians U.S. Is Good Neighbor

NEW DELHI (Reuters)—Canada tried Friday to tell India about the United States.

External Affairs Minister Pearson, here on one of the last legs of a world tour, spoke at a meeting of the Indian Council of World Affairs.

"To use a North American expression, the Americans sound off easily," Pearson said, "and to some Canadians and possibly even some Indians.

"They occasionally say things that are regrettable.

"These outbursts make world headlines WHEN disapproval and condemnation of them by sensible, serious, quiet and decent Americans—who make up a vast majority of the nation—are rarely cabled across oceans.

"We in Canada know our southern neighbo well; better, I think, than any other people do. We do not blindly follow or even support all American policies or actions. We do not like all the manifestations of their way of life as I am sure they do not like all of ours in Canada.

Low Challenges Hees, Prudham To Prove Claims

TORONTO (CP)—Solon Low, national Social Credit leader, Saturday night challenged two members of the Commons to back up recent statements they made about his party during a debate in the next session of Parliament.

George Hees, federal member f Toronto Broadview, and Mines Minister Prudham came under rapid fire during a speech by Mr. Low at the annual banquet of the Social Credit Association of Ontario.

He quoted a statement attributed to Mr. Hees in a speech at Edmonton which said the Social Credit leadership is divided and the organization is losing ground in Alberta because of disunity.

A "PLAYBOY"

Mr. Low described thi Toronto member as a "meddlesome playboy" who went into Alberta saying things which sounded like a Communist attempt to turn one group against another.

Mr. Low said he would give Mr. Hees the opportunity in the Commons to back up the statements or to back down in the eyes of the public.

He said Mr. Hees already had been challenged by Premier W.A. C. Bennett and Provincial Treasurer Manning to back up the leadership dissension charges. Two telegrams sent by the MP, Mr. Low said, had not been acknowledged by Mr. Hees.

His challenge to the federal minister resulted from a statement Mr. Prudham was reported to have made in a speech at Edmonton.

Mr. Prudham was quoted as saying that the Social Credit philosophy could only be practised in a third dictatorship.

BETTER GET READY

He suggested that Mr. Prudham get himself thoroughly prepared to debate his statement in the Commons."

"We are trying to emancipate the people of Canada from the worst dictatorship they have ever known," he said.

"Mr. Low said he would not make any political speech when his organization will form a government in Canada or Ontario. However, the movement has advanced to the stage where it has carefully thought-out policies ready to present to the people.

"I do think that we are going to form a government in Canada and Ontario. We are going forth in faith that is well founded."

Mr. Low's 1¼-hour speech ended the two-day provincial convention.

A highlight of the convention was the installation of the first women's group of Social Credit members in the province. Mrs. Lillian Alton of Mount Albert, a director of the Ontario association, was chosen president.

May Be Negroes On Grand Jury In Kidnapping Case

GREENWOOD, Miss. (AP)—District attorney Stanny Sanders said Negroes will be on the panel from which a grand jury was to be drawn today in the Emmett Till kidnap case.

"We've had them before . . . there may be some on there this time," Sanders told reporters Friday night.

A 29-member grand jury chosen from the panel will decide whether white half-brothers Roy Bryant and J. W. Milam will stand trial for kidnapping Till, a 14-year-old Chicago boy who disappeared while vacationing in Mississippi.

An all-white criminal court jury in neighboring Tallahatchie county acquitted Bryant and Milam of murdering Till. Both are free on $10,000 bail in the kidnap charge.

The jury decided there was "reasonable doubt" about identification of the battered, bullet-pierced body pulled from the Tallahatchie river Aug. 31.

UNCLE EXPECTED

Sanders said most of the local witnesses who testified for the state in the murder trial will be summoned before the grand jury, including Mose Wright, the boy's uncle, and Willie Reed, an 18-year-old Negro farm hand who worked for Milam's brother. Both have since left the state to live in Chicago.

"Our information is that they will be here," Sanders said.

At the murder trial, Wright testified that two white men who closely resembled Bryant and Milam came to his sharecropper cabin for the "Chicago boy who did the cutting talk at Money."

Bryant operates a general store at Money. Miss., testimony that Judge Curtis Swango would not allow the jury to hear, his pretty brunette wife told a Negro to put his arms around her and boasted of being "with white women before." She did not identify the Negro.

The sheriff of Leflore county and a deputy testified Bryant and Milam admitted taking the boy from Mose Wright's cabin but claimed they released him when he turned out to be the wrong one.

Specialists in ENGLISH CARS

REPAIRS AND SERVICE
PARTS AND SALES
HILLMAN and MORRIS CARS
LUTTRELL'S GARAGE
123 FRONT STREET DIAL WO 2-3604

ELECTRONIC TAPE CUTS BRIDGE-DESIGNING TIME FROM WEEKS TO HOURS

Only three men are in this photo, but it could be a picture of 55 men working with pencils and slide rules for a week. The equivalent of 55 man-weeks of work is being done in the electronic computer being demonstrated by Dr. Jos. Kates of the Ontario Highways Ministry in Toronto. The idea is this: two tapes are fed into the electronic computer containing specifications on the design of a bridge to be built. The computer produces answers to the mathematical questions on the tapes, doing in hours the work of 55 engineers calculating for a whole week. Inventor of the lapse, only one of its kind in the world, is Dr. T. O. Lazarides, left, Toronto consulting engineer. He spent nine years and $10,000 developing the tape which will speed design and construction of bridges of a certain type. (Central Press Canadian.)

DAZZLED BY DIESELS

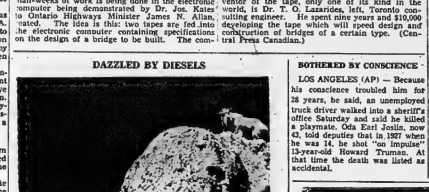

Perched high on rocks which were cut through by the Canadian National Railways, a pair of mountain goats seem overcome with curiosity as they watch a diesel-powered train speed past. The cutout through the rocks is at Yellowhead Pass in British Columbia, 3,717 feet above sea level. (Central Press Canadian).

ESCALATORS IN CHURCH

MONTGOMERY, Ala. (AP)—Montgomery is the first city in the world to have escalators installed in a church, says representatives of the Otis Elevator Co. The switch was thrown Friday by Dr. Henry A. Parker, pastor, at the First Baptist church educational building. The moving stairway will connect the second, third and fourth floors of the six-story structure.

HERE! OK LOANS $50 to $1500 A COMPLETE LOAN SERVICE

SEE PAGE 9

FIRE INSURANCE

MOST FIRE INSURANCE IS THE SAME . . . UNTIL YOU HAVE TO USE IT.

The Bay of Quinte Fire Insurance Company provides Farmers with fast local service at rock bottom cost.

FOR PREMIUM QUOTATION WITHOUT OBLIGATION WRITE TO:

C. W. BURR and SON
120A Front Street, Belleville
GENERAL INSURANCE AGENTS
ALSO
writing insurance on:

1. CITY DWELLINGS and their contents. (Broad perils including windstorm, glass breakage, explosion damage, collapse, falling objects, rupture or bursting of water or plumbing systems and other risks.) Our service includes periodic review and survey.
2. CITY BUSINESS PROPERTIES and contents. (Including loss of business earnings, liability for injury or damage to property, glass breakage and other risks). Our service includes periodic review and survey.
3. CITY AUTOMOBILES. (Immediate protection can be arranged). Each policy is serviced and reviewed periodically by our agency to assure.
(a) Real rating classification for your situation.
(b) That your policy as issued gives you the protection you think you have.
(c) Prompt action should you be involved in an accident.
4. Many other insurable hazards. Ask us about any insurance.

"PHONE" for your LOAN in 1 trip!

EXAMPLES OF LOANS

	12 Mos.	24 Mos.	36 Mos.
2 Cash You Get	$144.19	$282.10	$415.00
Repay Monthly	$12	$12	$77

Above payments cover everything! Free 2 Payments for In-between Months are in proportion. (Incl.)

▶ Phone for loan in one visit. Loan custom-tailored to needs and income. Use Bill Consolidation Service...without cost . . . to reduce payments, consolidate bills. Phone, write, or come in.

Loans $50 to $1200 or more.

Broadcast Finance System

THE COMPANY THAT GIVES TO SAY "YES"

Personal FINANCE CO.

2 convenient offices—which is nearest you?
BELLEVILLE — 204½ Front St., 2nd Floor.....Woodland 8-4734
TRENTON — 22 Dundas Street, W., 2nd Floor.....Phone: 6582
OPEN EVENINGS BY APPOINTMENT — PHONE FOR EVENING HOURS
Loans made to residents of all surrounding towns • Personal Finance Company of Canada

Freedom Depends On Virile Press

CANBERRAR (Reuters) — Governor-General Sir William Slim of Australia said today freedom and democracy are impossible "without a virile, free press."

Slim was opening the eighth conference of the Commonwealth Press Union here, attended by delegates from 14 British Commonwealth countries.

"You do well to be jealous of your freedom, and in this conference to watch over it," Slim said. "I appeal to the press to use its influence to ensure that it will not consciously or unconsciously undermine the foundations of its own and the people's freedom."

Search Spreads

OAKVILLE (CP) — The search for two girls missing from their homes for six days spread to New Brunswick.

Police said Sunday Judith Mae Nantais, 15, and Coralie Estatin, 16, were reported seen at the Chatham, N. B., RCAF station Saturday by Judith's brother, George. He called his father, and told him the girls tried to borrow money from him. He said they fled when RCMP officers appeared.

Douglas Nantais, Judith's father, left here Sunday night for New Brunswick.

SWIMMER WEDS

TORONTO (CP)—Cliff Lumsdon, long distance swimmer who splashed to $25,000 prize money in the 32-mile Canadian National Exhibition marathon swim last September, married Saturday in suburban New Toronto. His bride is Joan Christina Cooke, the girl who cheered him from his boat during the gruelling swim. Long distance swimmer Marilyn Bell was maid of honor at the wedding held in Cawtny United church.

BOTHERED BY CONSCIENCE

LOS ANGELES (AP) — Because his conscience troubled him for 28 years, he said, an unemployed truck driver walked into a sheriff's office Saturday and said he killed a playmate. Ola Earl Joslin, now 43, told deputies that in 1927 when he was 14, he shot "an impulse" 13-year-old Howard Truman. At that time the death was listed as accidental.

The UNSPOKEN Pledge

When you buy a diamond, you buy more than a brilliant. You buy a jeweler's pledge of quality. Often that pledge is unspoken, but it is always present in our reputation.

BUDGET TERMS

"5-DIAMOND RING" $150.
5wt in fine 14K gold

SELECT NOW FOR CHRISTMAS GIVING
$1.00 WILL HOLD YOUR CHOICE

O'CONNOR'S Jewel Box
212 FRONT ST. DIAL WO 8-7422

BUILDING? REMODELLING? MAKING REPAIRS? —Look At This—

ATTENTION HOME OWNERS

WE CARRY A SUFFICIENT STOCK ALL YEAR ROUND OF

PERLITE AND GYPROC LATH
MASON'S LIME
HARDWALL PLASTER

Immediate Delivery of All These Products

Ask About Our Convenient Budget Plans

ARTHUR A. SILLS & SON LIMITED
LUMBER • PLYWOOD • ROOFING • WALLBOARD • INSULATION • DOORS • WINDOWS (And Trim)
LUMBER YARD: 63% FRONT ST. 2% • Woodland 8-6733
Belleville, Ontario
Sillsmail OFFICE 265 Dundas St. Woodland 8-6731

SOCIAL and PERSONAL

Mrs. H. Varley, 15 Coldlake Road, is a patient in Belleville General Hospital.

* * *

Mrs. Ken Smith of Toronto, is visiting her mother, Mrs. George Sutherland, Belleville, R.R. 8.

OUT-OF-TOWN PERSONALS

Mr. George "Mickey" MacDonald, Corbyville, is a patient in a Montreal hospital.

Weddings

YESTERFELT—WRIGHT

The home of Mr. and Mrs. Horace G. Wright was the scene on a lovely wedding on Saturday, October 15, when their daughter, Shirley Marilyn, became the bride of Harry Cecil, son of Mr. and Mrs. Harry Yesterfelt of Belleville, Archdeacon J. B. Creegan performed the double-ring ceremony.

Given in marriage by her father, the bride was lovely in a full-length gown of white nylon lace and net, with a fingertip veil was held by a corsage of red carnations and she carried a Bible with cover of white lace, created with Sweetheart roses with red buds on the hand-streamers.

Mrs. Leslie Smith, Belleville, as matron of honor, wore a cocktail length dress of blue nylon net and lace with matching hat, mitts and brocaded slippers. She carried a bouquet of pink carnations.

The bridegroom's aide was Mr. Leslie Smith of Belleville.

A reception followed. The bride's mother chose a black nylon net and ribbon ensemble with corsage of Demure red roses. The bridegroom's mother was in navy sheer with matching accessories and corsage of Demure roses in pink.

For a wedding trip to Niagara Falls, and Buffalo, the bride donned a charcoal grey suit with tweed accessories. Upon their return they will reside at 324 Bridge Street East.

Out-of-town guests were in attendance from Cobourg, Campbellford and Picton.

Prior to her marriage the bride was honored by a miscellaneous shower at the home of Mrs. J. Purdy with Mrs. L. Smith as hostess.

Secondary H-S Assoc. Holds Conference

The Secondary Home and School Association Conference was recently held in Hamilton at the Delta Secondary School under the chairmanship of Mrs. G. D. McAuley. Seventy-five delegates from a widely scattered area of Ontario attended and were inspired, provoked to considerable thought and provided with many a helpful suggestion for their local Associations.

GUEST SPEAKER

The guest speaker was Miss Marion V. Boyer, Director, Women's Bureau, Department of Labour, Ottawa. Her subject was the need of bringing education up to date in line with all the changing aspects and demands of this modern, fast-moving world.

"Overcrowded schools, lack of suitable accommodation and inadequate teacher supply comprise the problem. Our people be aroused as an answer to all their problems. The school curriculum was inflexible. Our people must be given participation by parents. These methods must be changed to meet the needs of the present. There is need for men and women trained in science, engineering and technology.

"We must build a structure which will endure. We must build a structure which will endure. We must instill in our boys' and girls the idea that this Canada we have is a country full of enormous opportunities. We must be building a leading role in some of the most important fields of God's and the world. Some examples of this leadership are seen in her part in the Colombo Plan and Technical Plan. Our young citizens must get the feeling that they can meet responsibilities in the present. We must teach them not by preaching but by living. Our emphasis is on truth, justice, mercy, love and unselfishness. Confidence in unselfishness and for teachers and parents. Confidence in their own judgment. Parents want the help of teachers and vice versa".

CANADA'S FUTURE DEPENDS

"We must strive for good vocational direction for students. Guidance directions are doing the best they can with the limited facilities at their disposal but a more concentrated and co-ordinated effort is needed in this direction. We are inclined to be too much in the general materialistic attitude of the age. Students are going to try for jobs that offer the most pay and not for those which they can contribute most to the future of our country and for which they are best suited.

"To bring about the right attitude there is needed co-operation of family, school, guidance directors and employers. A broad general knowledge is needed, so students thought to learning to live with people and to solve their own problems is the fear of not conforming both for children and adults. This may be solved by the imagination on the part of teacher and parents. Careful guidance toward a high goal and the creation of a spark toward a bright future."

The speaker was followed by a film which was enlarged upon the various phases of the subject.

FUTURE SOUND OF PAST

The first speaker felt that the building of the future must of necessity be born of the past so that all the good of the past will not be lost. There must be a feeling of equality and a need of education for all suited to the individual.

Second speaker feared that present-day mass education may develop life to education at all there being too much stress on quantity instead of quality. He also pleaded for a co-operation of system with an enriched curriculum for exceptional students. He urged students not to accept, the bare minimum in their courses but to extend themselves.

Third speaker pointed out that most students had lofty ideals but were often discouraged by pressure from a few who tagged them "brains" or "eggheads". This attrition often came from pupils of low standing who try to pull good students down to their level.

DISCUSSIONS

The noon session took the form of discussions on various subjects relating to the Association's organization, grade meetings, curriculum, communications and public relations, membership and the part of the student in Secondary Home and School Associations and delegates participated.

During the afternoon a panel consisting of an experienced Home and School member, a new member, a secondary school principal and a teacher conducted a discussion on "Why are there not more Home and School Associations in the Secondary schools?" The following were given as some of the more prevalent reasons: disinterested parents, reluctant teachers, just one more meeting for teachers, fear of Association trying to dominate principals and staff, lack of interesting programs, programs not relative to Home and School principles and poor selling of the Home and School idea.

While this appears to be a negative conclusion to the conference, it does provide food for thought and some of the pitfalls to be avoided for existing and prospective Home and School Associations.

New Eastminster Church W.C. Sponsors Successful Tea

The first project of the Women's Committee of the newly formed Eastminster United church, Belleville, was held in the form of a most attractive afternoon tea and sale of home-cooking on Saturday afternoon, at the home of Mrs. W. H. Finkle, 233 Bridge Street East.

Chrysanthemums in glowing tints were most pleasingly arranged throughout the spacious rooms making a delightful atmosphere for this special event.

Opening the tea-hour to the various guests were Susan Barnett, Patsy Whitfield, Linda Brunt, and Sandra Lamb, who welcomed all with their usual smiles; while the receptionist was Mrs. Stanley Mrs. W. H. Finkle and the president of the Women's Committee, Mrs. N. Meldrum.

Mrs. George Marples and Miss Dianne Simpson acted as treasurers for the afternoon.

The tea table, arranged by Mrs. L. Read and Mrs. W. E. Riley, was lovely with its white Chinese, handdrawn linen cloth, its centre by an attractive arrangement of yellow chrysanthemums and bronze candles in silver candelabra.

Presiding at the silver services were, Mrs. H. M. Davis, wife of the pastor of the Bridge Street church, and Mrs. J. W. Flatt, wife of Mr. J. W. Flatt, Mrs. C. E. Larman, wife of the Rev. S.E. Larman, pastor of Holloway Street United church, and Mrs. J. D. Rowley, wife of the Rev. R. A. Rowley, pastor of Tabernacle United church.

Those who served included: Mesdames A. Bonter, R. Brownfield, F. Simpson, R. Moorman, H. Gillis, Jr., Mrs. Ross, Mrs. Gerald Duffy, J. Kuntze, D. Lamb, R. Donsolus and Miss Frances Finkle. Mesdames E. Rowland, Sr., and Rowland, Jr., presided when, Mesdames E. Macklin, Phail, Jr., Mrs. Bonter, Mrs. Burnham, G. Dymock, N. Desmond, E. R. Knutson, W. Munroe, L. Urne, C. Arnold, Mrs. Bonter and A. M. Richards.

Mrs. Meldrum of the home-cooking and miscellaneous tables and Mrs. Barnett, assisted by Mesdames S. Hunter, H. Steenburg, M. Reid, R. B. Peacock, and Mrs. Whitfield and Mrs. D. Lamb was general convenor.

Inviting the guests to the tea-room were Mrs. F. Simpson, Mrs. L. Read, Mrs. C. White, and Mrs. W. E. Riley.

DELICIOUS CONFECTIONERY

The home-cooking table was laden with sumptuous pies, cakes, rolls, home-made candies, jams, jam, pickles and preserves, while the miscellaneous table displayed costume jewellery; knitted articles and beautiful Christmas corsages. It delightful and successful event making of this first project of the Women's Committee for the day' with special appreciative thanks tendered to the ladies of other churches for their fine co-operation.

Y.P.C.F. Rally Held In Alliance Church

Mr. James Blackwood, of Bowmanville, director of Y.P.C.F., gave a special welcome to all of the first citizens, including the many teenagers.

Their song service was conducted by Mr. Ernie Bath, who led in many familiar hymns and choruses and was accompanied by Mrs. Beverley Foster at the piano.

After the fine sing-song, Mr. Glen Brooks led in prayer.

The theme of the evening was supplied by a teenage trio from Bethel Baptist Church, Toronto. The boys gave their testimony as to what the Lord Jesus Christ meant to them personally, after which they played many various musical numbers on the accordion, trombone and clarinet.

TESTIMONIES

Following this, Ray Massey of B.C.I., gave his testimony, basing his theme on Romans 10:9 and 10, "That if thou shalt confess with thy mouth the Lord Jesus, and shalt believe in thine heart that God had raised Him from the dead, thou shalt be saved. For with heart man believeth unto righteousness; "the Universal Gift,' 'Laws Unavoidable,' and 'God's Plan and Purpose' and he said, "Only the Lord Jesus Christ could cleanse the heart from sin, hatred, bitterness and pride. Christ's main purpose in coming into the world, was to save lost souls. Mr. Massey Hulse used such familiar Scripture verses as Romans 5:8, "God all have sinned, and come short of the glory of God," and Isaiah 53: 6, "All we like sheep have gone astray."

He encouraged each one to examine his or her heart before God, and said, that if only the Lord made that all important dedication of taking Christ as Saviour to do so.

The service closed with the singing of "Just As I Am Without One Plea."

Q.S.T. Club Sponsors 4th Fall Bridge

The Quinte Skating and Tennis Club Ladies' Auxiliary held its fourth fall bridge on Wednesday evening of this week.

Mrs. D. Acton and Mrs. Robert Murphy were the prize winners when they defeated Mrs. Mrs. G. Vince tied with Mr. Colby and Mr. Phil Cane, carried off the honors for the men.

Hostesses for the evening were Mrs. A. D. Drysdale, Mrs. Robert Murphy, Mrs. Phil Cane and Mrs. Robert Smith.

Appreciation is extended to Mrs. Roy Bricklman and Mrs. Gordon Quinte for their assistance with the refreshments.

(shirleyrienza3ww)

Forgets War In Creating Shellcraft

OTTAWA (CP)—Mrs. Anna Patterson, widowed by the First World War, has memories she prefers not to remember.

One of the pastimes that make it easier is her hobby of creating little people and things from shells.

The tools for shellcraft are simple enough—tweezers, glue, nail polish and shellac. But her results are delicate and beautiful.

She has made a whole band of shellcraft musicians — drummers, accordionists, a saxophonist and conductor. Their music stands are complete with music that can be read.

She has also made match boxes, salt cellars, powder puffs, jewelry and decorative ornaments. Her latest project is a model boat in shells.

Mrs. Patterson carries on her shellcraft activity in a workshop and teardrop shells from the stores. She collects them from time to time, may crab for a paperweight on a visit to the former home of her daughter-in-law, Mrs. Fenny Marsh of Five Islands, near Truro, N.S.

She and her son Otto, a radio technician with the Air Material Command at Rockcliffe station here, came to Canada in 1949 from Belgium. Her husband Frank and Otto had fled to Britain from Prague, although at different times.

In 1939 when the Germans invaded Czechoslovakia her husband was taken prisoner for anti-Nazi views. He was released from the post as chief of the economics department for all Austrian technical schools while living in Vienna. With their son, Otto, was sent out of the country by train in time to escape.

Later, with help from the Prague chamber of commerce, Mrs. Patterson and her husband managed to escape and join their son in Britain. Her husband immediately joined the British army. He was killed in action in January, 1945, near Antwerp while serving with Montgomery's forces.

Pr. Wales H-S Assoc. Discusses 'Schooling'

The November meeting of the Prince of Wales Home and School Association was held last Tuesday in the senior class room. The president, Mrs. Evelyn Wilson, was in the chair. The Scripture lesson was read by Mrs. Hawley. Mrs. Hart read the minutes of the last meeting and Mrs. Hunter gave the treasurer's report.

Mrs. Wilson and Mrs. Hawley had attended the Regional conference at Petersboro and at this time Mrs. May gave an interesting report on the day's activities and a number of ideas and suggestions were included.

CHILDREN'S FAIR

Members were all reminded about the Children's Fair this month and were promised a real good time evening and urged to all come and bring a friend.

Mrs. Wilson in turning turned over to Mr. Sproule of the program committee, who introduced Mrs. Hawley, who in turn introduced the meeting with an excellent piano accompaniment at the piano by Miss Carolyn Holcour. The two young artists were Miss Mrs. Hawley.

A panel discussion was held on "Schooling Problems Makes Them Tick!" Members of the panel were Mr. Jack Cousins, speaking on Secondary school education; Mr. Earl Jaboh, clerk-treasurer of Sidney township and chairman of the council; Mr. Jim Durrant, member of the Bay of Quinte High School Board; Mr. Hooper Johnson, member of Parliament for Bay of Quinte; Mr. Jack Sproule, chairman of S.S. No. 2, Thurlow Board.

PANEL DISCUSSION

The discussion touched all phases of schooling. The formation of new boards in rural areas; board duties; curriculum; finance; government grants, and legislation; bus transportation and operating costs; principal's duties; teachers' salaries and strikes in schools; present and future enrollments and plans for expansion. The audience was asked to join the discussion and several good questions were asked such as "Of what benefit is a kindergarten?"; "What are some children start school?"; "what can be done to help backward children", and other questions being answered which stirred up a lively discussion.

Everyone learned much about the school system and how it operates. Refreshments were served at the work and time and cost of living in keeping schools operating.

The panel received a hearty round of applause and all present agreed that a panel discussion can be most interesting and most informative.

The panel members were thanked by the chairman.

Refreshments were served by Mrs. Gerry Johnson and Mrs. Bedford and their committee.

Surprise Party Marks 35th Anniversary

Mr. and Mrs. Richard Mickle of Denbigh, Ontario, were pleasantly surprised recently at a party sponsored by their family at the occasion of their 35th wedding anniversary.

Willing hands soon decorated the room with gay streamers and a large wedding bell, while the table with its pink cloth was centred by a three-tier anniversary cake, made and decorated by their daughter, Mrs. Douglas Cummings, of Holloway. The delicious repast consisted of all the little trimmings which go to make a complete meal, was enjoyed by all.

Later Mr. and Mrs. Mickle were presented with suitable gifts from the matching smoker for which they graciously expressed their thanks and appreciation. A social family-get-together followed.

Members of the family present included Mr. and Mrs. Douglas Cummings of Holloway; Mr. and Mrs. Powell Mickle of Ottawa; Mr. and Mrs.- Cecil Mickle of Vedder Crossing; Mrs. Ivan (Ila) Malcolm, of Belleville; Mrs. Ivan Graham, whose husband is stationed at Halifax, was unable to be present.

BORN IN TREES

AMRITSAR, India (Reuters) — Three babies were born in trees during the recent floods which devastated the Punjab. The mothers had taken refuge in the branches when the village of Kotli was flooded. After being without food for three days, the mothers and babies were rescued. All survived the ordeal.

C.W.L Hallowe'en Tea Gayly Colorful, Attractive

Over 400 Attend OES Installation

Over 400 members and visitors of Belleville Chapter No. 58, O.E.S. attended the annual installation of officers, conducted in the Masonic Temple, Foster Avenue with Essie Naylor P.D.D.G.M. and Hartley Thompkin P.P. as the installing officers.

Anna Boyd, P.G.M. Edna Anderson A.G.M., Ruby Fleming, Sect. Treasurer, G.C.B.C., Helen Cross D.D.G.M. and several P.D.D.G.M.s were among the guests present.

PRESENTATION

A beautiful corsage of orchids was pinned on the W.M. by her daughter Jane, prior to her installation. A brilliant five foot star in the colours of the Order and holding nosegays of appropriate flowers was lowered during the ceremony by pages entitled "Garden of Prayer," and most impressive under spotlight.

Those holding honorary offices were: P.M.s, Maud Elliott, Audrey Shaw, Anne Davidson, Edna Sprague, Annie Bonter, Ethel Hall, Lallas and Clifford Barnes.

INSTALLATION ASSISTANTS

Those assisting installing officers were: Marshal, Kay Bonter; P.M.'s and P.M.'s Irene Brown, Margaret Shaw, Anne Davidson, Edna Sprague, Hazel Barrager and Clara Ironsides, P.P.'s Percy Kerr, Robt. Adams, Jr., Hartley Thompkin and Art. Naylor.

Anne Davidson was soloist for the evening.

Past officers jewels were then presented to Anne Davidson by Morley Davidson and to Morley Davidson by Anne Davidson.

OFFICERS INSTALLED

Officers installed for the year were: W. M., Jane Naylor; W. P., John Good; A. M. Jean Adams; A. P., Ruth Bollinger; Sec., Mary Pitt, P. M.; Treasurer, Phyllis Berry; Cond., Olive Jones; Assistant Conductor, Linda Clarke; Chaplain, Grace Wilson; Marshal, Kay Pinchin; Organist, Dorothy Sloan; Adah, Bobbie Locke; Ruth, Marguerite Bush; Esther, Phyllis White; Martha, Ruth Hecla; Electa, Beverley Shaw; warder, Stella Ducette; Sentinel, George Wilson.

Dainty refreshments and a social hour brought to a close a most enjoyable evening.

Moira W.I. Entertains Roslin W.I.

On Wednesday members of Roslin Women's Institute were entertained by Moira Institute at the home of Mrs. Gilbert Thompson.

Mrs. Anita president, Mrs. W. Gordon Quinte at the opening of the meeting.

Mrs. Marjorie Thompson, Education convener, was in charge of the following program:

Piano solo by Mrs. G. Post; a reading by Mrs. W. McInroy entitled "The School Concert"; Mrs. G. Ewaid, "The First Parting" and Miss J. Hulbert "No More Excuses For Me."

Mrs. Don Holbert sang a solo accompanied by Mrs. Thompson and Mrs. Foster led in community singing.

The topic "Education and Schools Across Canada" was carefully dealt with by Mrs. Gilbert of Roslin.

Mrs. George Burkitt, member of the provincial board was present to give an interesting and instructive talk on the use of the Hand Book.

Secondary H-S Assoc. Holds Conference

The Secondary Home and School Association Conference was recently held in Hamilton at the Delta Secondary School under the chairmanship of Mrs. G. D. McAuley. Seventy-five delegates from a widely scattered area of Ontario attended and were inspired, provoked to considerable thought and provided with many a helpful suggestion for their local Associations.

GUEST SPEAKER

The guest speaker was Miss Marion V. Boyer, Director, Women's Bureau, Department of Labour, Ottawa. Her subject was the need of bringing education up to date in line with all the changing aspects and demands of this modern, fast-moving world.

"Overcrowded schools, lack of suitable accommodation and inadequate teacher supply comprise the problem. Our people be aroused as an answer to all their problems. The school curriculum was inflexible. Our people must be given participation by parents. These methods must be changed to meet the needs of the present. There is need for men and women trained in science, engineering and technology.

"We must build a structure which will endure. We must build a structure which will endure. We must instill in our boys' and girls the idea that this Canada we have is a country full of enormous opportunities. We must be building a leading role in some of the most important fields of God's and the world. Some examples of this leadership are seen in her part in the Colombo Plan and Technical Plan. Our young citizens must get the feeling that they can meet responsibilities in the present. We must teach them not by preaching but by living. Our emphasis is on truth, justice, mercy, love and unselfishness. Confidence in unselfishness and for teachers and parents. Confidence in their own judgment. Parents want the help of teachers and vice versa".

CANADA'S FUTURE DEPENDS

"We must strive for good vocational direction for students. Guidance directions are doing the best they can with the limited facilities at their disposal but a more concentrated and co-ordinated effort is needed in this direction. We are inclined to be too much in the general materialistic attitude of the age. Students are going to try for jobs that offer the most pay and not for those which they can contribute most to the future of our country and for which they are best suited.

"To bring about the right attitude there is needed co-operation of family, school, guidance directors and employers. A broad general knowledge is needed, so students thought to learning to live with people and to solve their own problems is the fear of not conforming both for children and adults. This may be solved by the imagination on the part of teacher and parents. Careful guidance toward a high goal and the creation of a spark toward a bright future."

The speaker was followed by a film which was enlarged upon the various phases of the subject.

FUTURE SOUND OF PAST

The first speaker felt that the building of the future must of necessity be born of the past so that all the good of the past will not be lost. There must be a feeling of equality and a need of education for all suited to the individual.

Second speaker feared that present-day mass education may develop life to education at all there being too much stress on quantity instead of quality. He also pleaded for a co-operation of system with an enriched curriculum for exceptional students. He urged students not to accept, the bare minimum in their courses but to extend themselves.

Third speaker pointed out that most students had lofty ideals but were often discouraged by pressure from a few who tagged them "brains" or "eggheads". This attrition often came from pupils of low standing who try to pull good students down to their level.

DISCUSSIONS

The noon session took the form of discussions on various subjects relating to the Association's organization, grade meetings, curriculum, communications and public relations, membership and the part of the student in Secondary Home and School Associations and delegates participated.

During the afternoon a panel consisting of an experienced Home and School member, a new member, a secondary school principal and a teacher conducted a discussion on "Why are there not more Home and School Associations in the Secondary schools?" The following were given as some of the more prevalent reasons: disinterested parents, reluctant teachers, just one more meeting for teachers, fear of Association trying to dominate principals and staff, lack of interesting programs, programs not relative to Home and School principles and poor selling of the Home and School idea.

While this appears to be a negative conclusion to the conference, it does provide food for thought and some of the pitfalls to be avoided for existing and prospective Home and School Associations.

Hadassah Is Planning Convention

MONTREAL (CP)—The 16th biennial convention of Canadian Hadassah, meeting in Ottawa Nov. 20-24, will have as its theme "Service unlimited" in pointing up the salient features marking its projects.

About 1,000 delegates and visitors are expected to attend, representing 300 chapters with a membership of 15,000 in all parts of Canada. Hadassah is affiliated with the Women's International Zionist Organization, which has its headquarters in Israel and federations in 57 countries.

Guests of honor at the convention will include experts in the economic, cultural and humanitarian fields from Israel, Europe, the United States and Canada. They will take part in discussion and question periods.

Canadian Hadassah's projects include Hadassim, a children's village founded in Israel in 1947 where young immigrants from the ages of eight to 17 receive progressive elementary and secondary training. There is also Nahalal, an agricultural school whose graduates have established settlements and work villages in various parts of the country.

Skates Exchange Takes Place On Friday

The Home and School Association of the city hold skate swap each year to enable parents to exchange outgrown skates and to return buy a pair suitable for another year's fun.

The children bring their skates to the school on the day before the sale, bearing a slip with particulars of size, price, name and grade.

Volunteer parents sort these in rows according to size, then when the sales begin, there is a lively scene.

For girls nothing will do except white figure skates and as these must fit just so, they are soon outgrown.

Boys like hockey skates and there is always a good selection.

Soon bright faces tell the story of bodies fulfilled and there is disappointment, too, for there are never enough to please all.

The Home and School Associations take a small commission for this service, but the benefits derived amount to so much more to the boys and girls and to their parents as well.

This year four Home and School Associations will hold sales in their respective schools on November 11.

Marriage Licenses

Licenses to marry were issued by Registrar Clerk Ernest Hicks to the following:

Ronald Edward Hall, 19, Belleville, and Shirley Ann Hall, 19, Belleville.

Ronald Edward Hall, 19, Belleville, and Shirley Ann Hall, 19, Belleville.

Ronald Edward Hall, 19, Belleville, and Shirley Ann Hall, 19, Belleville.

Carmel WMS Elects Officers

The November meeting of Carmel W.M.S. was held with the day afternoon at the home of Mrs. McCrae at Coniston with a good attendance. The president, Mrs. M. Ross, presided.

The worship service was opened with a hymn. Mrs. Moorman, Mrs. Porter and Mrs. H. Dafoe read the passages of Scripture and after some discussion Mrs. McCrae and Mrs. Homan led in prayer.

The treasurer gave a most encouraging financial report. It was read a letter from Dr. Mooney, thanking them for the supply bale which had been sent.

Mrs. R. Reynolds, Baby Band leader, spoke on the Baby Band and told of their promotion to the Mission Band.

Mrs. Ross announced the visit of Miss Millicent Howsie to Hoard's Station on November 23 and urged all to attend.

OFFICERS ACCEPTED

Mrs. J. Patterson gave the report of the nominating committee with the following officers for 1956 which were accepted: president, Mrs. M. Ross; 1st vice-president, Mrs. Homan; 2nd vice-president, Mrs. Earl Dafoe; recording secretary, Mrs. W. Dafoe; treasurer, Mrs. G. Moorman; corresponding secretary, Mrs. J. Homan; leader, Mrs. P. Reynolds; Temperance secretary, Mrs. H. Dafoe; Christian Citizenship secretary and press secretary, Mrs. J. Patterson; Community Friendship secretary, Mrs. Porter; Literature Secretary, Mrs. Porter; associate helpers secretary, Mrs. Jones; supply secretary, Mrs.-C. Brintnell; Mission Band leader, Mrs. R. Urch; Baby Band leader, Mrs. P. Reynolds; birthday box, Mrs. F. Hicks; group leaders, Mrs. S. Homan, Miss M. Jones, Mrs. G. Moorman and Mrs. J. Patterson.

Mrs. C. Brintnell took charge of the program and called on Mrs. Urch for a reading on "Giving Thanks". Mrs. Brintnell gave a reading on "India" and also the chapter of the study book on Canadian Indians, showing some Indian relics.

After the close of the meeting, Mrs. McCrae served refreshments and a social time was spent.

A vote of thanks was tendered Mrs. McCrae for her kind hospitality.

St. Joseph's C.W.L. Enjoys Euchre Party

Last Thursday was the occasion for an enjoyable evening when 18 tables played, euchre at St. Joseph's School Hall, under the auspices of St. Joseph's Catholic Women's League.

Winners were Ladies' 1st—Mrs. Dalgleish; Women's 2nd, Mrs. E. Labelle; consolation, Mrs. D. Dolamie; men's 1st, E. Dafoe; men's 2nd, R. VanAlstine; consolation, R. Campbell; lone hand, Mrs. Lee.

Mrs. J. Anton was in charge of the raffle on a generous basket of groceries with Mr. L. Townsend being the lucky ticket holder.

The door prize was won by Mrs. Haines.

Convener for the evening was Mrs. C. Walsh and she was assisted in the serving of refreshments by Mrs. L. Maher, Mrs. E. Labelle, Mrs. A. J. Gibbons, Mrs. M. Fleming, Mrs. H. O'Neill and Mrs. J. Dwyer.

Wedding Bells Are Ringing

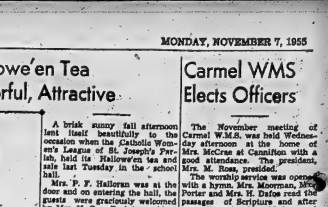

If you are having a garment that has been hanging over a door for a long time, you may find that the shoulders have developed "hanger bumps". Here's how to remove them: Place a damp cloth over the bump and press with a warm iron. Repeat as often as you iron around it. Source: Wife Preservers

...and the collars are stretched the way you want them

AA-29

our extra careful laundering makes shirts last longer

SHIRTS CUSTOM FINISHED 20c each

- Missing buttons replaced
- Starching "as you like it"
- Finished to fit
- Special Speedy Service

Bring in your shirts today and see what a big difference just a little extra care makes in the way your shirts look and last!

BELLE CLEANERS & LAUNDERERS LTD.
350 Coleman St. Dial WO 8-6788

$5 For Medical Expenses

Here's the cash you need to pay doctor bills — dental bills — most any unexpected expense! Think of your low cost loans and convenien..nonthly terms.

Bellvue Finance CORPORATION LTD.
331 FRONT ST.
DIAL WO 2-4501

OK LOANS $50 to $1500 A COMPLETE LOAN SERVICE HERE!

SEE PAGE 9

Try Our New Personalized Shirt Service TODAY!

ADVICE To the LOVELORN

By BEATRICE FAIRFAX

MAYBE YOU HAVEN'T GONE AT THINGS THE RIGHT WAY

Dear Beatrice Fairfax:

I was happily married. Then, over five years ago, my wife died, and now I know what it is to be lonesome.

I have been reading your column for years, and I have seen in it so many letters from lonesome widows and widowers, and read the advice you gave them. But from my own experience, I do not think your advice works out very well.

You advise them to go to the YWs, and YMs, to church and to clubs. Well, I have a good home and job. I do not drink or smoke. I go to church and belong to clubs, and I work on all the projects that my clubs run. Many times, I have let it be known that if the right lady would come along I would get married again. My friends kid me all the time about ladies, but they do not see that I meet any of them.

So where does your advice get a person? — Mr. R.

Dear Mr. R.:

I'm sorry you have had such unsatisfactory results from trying to follow my advice. But I still believe in it! I still think that the very best thing for any lonesome adult, whether widow, widower, unmarried, or married — and for some reason lonely, is to get out among people, make all the friends they can and get interested in just as many activities as possible, particularly in activities planned to help others. And if this course action doesn't work out, as you say it hasn't in your case, then there's something wrong with the way the person has gone at it.

Let me make a guess at what may be wrong with your own course of action.

What I think is that you may have confined your activities within too narrow limits and need to widen your horizons.

Let me explain just what I mean by this:

You live in quite a small town. You've probably lived there many years, and your life has been following pretty much the same pattern through those years. Since the population is not large, it's likely that you know a big percentage of those people, and meet the same ones, day after day, everywhere you go. It's also likely that the existing number of groups and clubs is limited.

For these reasons, there has been little opportunity for you to find new friends and new activities, which is what you need.

But your town is very near a large city, where I'm quite sure there is much to be found in the way of new friends and new activity if you would just go there and do a little intelligent research.There's absolutely no reason for you going round and round in the same routine—and no sense in it!

So what I suggest is that, on your next free night, you take the short trip into that big city and go—yes, to the YMCA. Have a talk with one of the staff members there and explain your situation frankly. I wouldn't suggest that you come right out and say you're looking for a wife. But do say that you are a lonely widower; that you need new friends, and new interest in your life, and that you want to go about finding them.

Ask what activities go on at the Y, pick out one or two that specially interest you and sign up with them for the winter. Ask, also, what else goes on around town that you'd enjoy. Get all the information you possibly can, sort it out and make up your mind what projects you'd like best. Then go after them.

Will you do this. If you will, I think you'll find that this sort of advice can work out better than you think.

Try covering brass or copper articles with colorless lacquer to protect the surface from corrosion.

Fringed With A Flair

By TRACY ADRIAN

Girls who like to wear low cut dresses for an evening out will welcome the new trend toward cozy, chic collars for warm coverage when driving to a party at the country club or even for getting to their destinations in a city taxi.

This one is a fringed model of jersey and is long, wide and doubled for extra warmth and luxury. It comes in solid colors or in two tones. The two tone idea was designed in college colors to please the campus set. Whether one or two shaded, the intricately knotted fringe gives a soft finishing touch to the wrap.

One a Day Keeps the Doctor At Bay

As Conducted by Mary Moore

McGinty's are cookies and I acted as if I made apple fritters every day of my life, and that it was nothing "Nothing 'at all!" Actually, and between you and me, I think we do make apple pies of infinitum and nauseum—but just the same I love them. But I'm not going to stay in an apple pie end.

APPLE FRITTERS

Pare and core apples and cut into 1-2 or 3-4 inch slices. Dip in Fritter Batter—1 cup all-purpose flour sifted, 1-2 teaspoon salt, 1 teaspoon baking powder, 2 beaten eggs, 1 tablespoon melted shortening. Sift flour with salt and baking powder. Mix together the eggs, milk and melted shortening and mix into flour mixture until smooth. (This may be fried as it is for plain fritters.) Dip apple slices into fritter batter and lift out with fork and allow to drain. Lower apple fritter into hot fat of 375 deg. Fahr. (medium) and fry until delicately brown—about 3 to 5 minutes. Remove from fat by skimming out with long-handled fork or flat wire egg beater. Drain on absorbent paper, sprinkle with powdered sugar. Serve with

LEMON SAUCE:

Mix in top of double boiler 2-3 cup white sugar and 1 tablespoon cornstarch, then stir in 1 cup boiling water and cook over direct heat until thickened. Place over boiling water, add 1 teaspoon grated lemon rind and cook, covered 15 minutes, stirring occasionally. Remove from heat and add 2 tablespoons lemon juice, 2 tablespoons butter and shake of salt. Serve hot over hot fritters. This sauce is good on banana fritters too.

AEROWAX SAVES RE-WAXING!
The SHINE COMES BACK AGAIN and AGAIN WITH EASY BUFFING
AEROWAX FLOOR WAX
Stores 22¢-a Pint! 43¢

"I knew you'd find it IN THE YELLOW PAGES
Find the number "Quick as a wink" in the YELLOW PAGES of your telephone book

Women's Activities

BAYSIDE W.M.S.

WHITE'S DISTRICT — Mrs. Harry Rutter and Mrs. William Rutter were co-hostesses for the November meeting of the Bayside Woman's Missionary Society with a good attendance.

The president, Mrs. Clifton Rush, presided and act as leader of the devotional service gave a talk on Paul.

Scripture readings from Luke were given by Mrs. R. Percival, Mrs. E. Vandervoort, Mrs. L. Young, followed by discussion and silent prayer. Mrs. Rush then led in prayer and all read Richard Trench's sonnet, "Lord What a Change Within Us."

Subscriptions for the "Missionary Monthly" were taken by Mrs. W. Jeffery. It was decided to take 25 cents gifts for sale and each member is to assist with the refreshments. It was also decided to extend invitations to Grace Church W.M.S., Aiken's W.M.S. and Centenary W.M.S. ladies to attend the Christmas meeting on Wednesday, November 30th at the Bayside parsonage. The local ladies of the W.A. would also be invited to attend.

Mrs. Walter Jones was in charge of the Study Book giving interesting resume under the headings "Fellow Citizens," under which how the immigrants become members of their own churches: "How the Church Can Help," which told of social gatherings being held to welcome new families, and "Immigrants in Local Churches," which told that the German immigrants preferred to meet with the Canadian brethren than form themselves as some new immigrants do.

Mrs. Rutter served refreshments and a social time was enjoyed.

Mrs. Rush moved a vote of thanks to the Rutter ladies for opening their home.

Mother's Helper

A GOOD old-fashioned Peanut Hunt is a fine way to start a children's party. Hide unshelled peanuts before the guests arrive—indoors or out, depending on the weather. Give each child a bag, and have a prize for the Hunt Champ.

Copyright 1955, N.Y. Herald Tribune Inc.

It's Topper Time!

★ Full 40-inch electric range at lowest price ever!
★ New, bigger-than-ever Even-Heat Oven all porcelain finished
★ Beautiful new design with divided top—controls on back panel
★ Double-Duty Thermizer that's a deep-well cooker, a small oven and even a corn popper
★ 5-Speed Radiantube Surface Units tilt up for easy cleaning.
★ Roomy Storage Drawer that holds a "kitchen supply" of utensils
★ Frigidaire Lifetime Porcelain Finish

FRIGIDAIRE
MODEL RV-10
Yours for as little as
$2.89 WEEKLY
Electric Range
For Greater Value in All Appliances
Choose FRIGIDAIRE
BUILT AND BACKED BY GENERAL MOTORS
Come In TODAY — Buy On Easy Terms
W. W. HAWLEY — BELLEVILLE LTD.
249 FRONT STREET DIAL WO 2-1393

BEAUTY

By HELEN JAMIESON

THE ESSENCE OF BEAUTY (Part 6 — SERENITY)

The serenity of an older woman is beautiful even to a carefree teen-ager.

For the past week we have been discussing the inner qualities of a woman which can bring more beauty to her face, more radiance, more attractive warmth than all the cosmetics in her favorite department store. All of these qualities have been based, in one way or another on love. But today we are going to digress from love and concentrate on serenity.

Serenity is a woman's greatest asset where beauty is concerned. It is the quality which keeps her from getting jittery when things go wrong. It is the quality which helps her to take life's tragedies, great or small, in stride. It is the quality which teaches her to accept people as they are. It gives her tolerance, understanding quiet patience—and, once acquired, it is a quality which lasts through life—giving her, even to a great age, a beauty of facial expression which many a younger woman might envy.

A paragraph back we said that we would digress from love in discussing serenity. But, actually, it is not a digression. For the serenity that comes from understanding, tolerance and quiet acceptance of things as they are also springs from love. Not a selfish love, of course. But a love of all peoples and of all situations coupled with philosophy and understanding.

A woman does not acquire this understanding overnight. She must develop it by youth and keep cultivating it until, like a beautiful fruit, it develops into full flowering beauty.

Ask any teen-ager who has had the experience of being given wonderful advice by an aging woman (who's probably neither a relative nor a close family friend) why she listened, and you'll probably hear her say, "Well, she's not only so quiet and serene, but she's so beautiful!"

Time to Restore that Like-New Look with SANITONE DRY CLEANING
Face fall's brisk weather looking smart in a topper that looks like new because it's freshly Sanitone Dry Cleaned.
One trial will convince you that Sanitone is definitely better . . . for it gets out ALL the dirt, spots and odors . . . makes clothes look and feel like new. The original body and texture of wool and wool-like fabrics is restored like new, luster and springy softness retained. Call for service today.
Belle CLEANERS AND LAUNDERERS LIMITED
APPROVED SANITONE SERVICE
DIAL WO 8-6738 356 COLEMAN ST.
3 CASH AND CARRY STORES
23 Bridge St. W. — 6 Victoria Ave. — 356 Coleman St.

GOOD MANNERS

By MRS. BEECKMAN

WHEN THE WEDDING CAKE IS CUT

Dear Mrs. Beeckman:

When the ceremony is in the morning and the reception in the early evening, when should the wedding cake be cut? — S.

When there is a seated bridal table at the reception, the wedding cake is cut at the end of the meal, and is served with the ice cream. After the bride and groom have cut the first slice and shared it with each other, an attendant finishes cutting the cake. Tried it has been passed to the wedding party it is served to the wedding guests.

If there is no seated service, the cake is cut when all the guests have been greeted in the receiving-line and have come to the room in which the refreshments are to be served. The guests are summoned to gather 'round while the bride and groom cut the cake, and usually all gaily sing "The Bride Cuts the Cake!"

A RING IS NOT A SUITABLE GIFT

Dear Mrs. Beeckman:

I have been going steady with a young man since the first part of this year. We are not engaged, nor has he ever raised the subject of our being engaged. He has taken me to several dances, and often sends me a corsage to wear for these. And he gave me a birthday present of an album of records of the type I like. Now he is soon to have a birthday, and I would like to give him a ring of the kind he has said he would like to have and which, I must admit, is quite expensive. But my mother and father are up in arms about this, and insist that this kind of present to a man to whom I am not engaged is all out-of-order, and would certainly cause talk. What do you think about this, Mrs. Beeckman?—G.W.

Your mother and father are so right about this impulsive and unsuitable plan of yours. Giving this friend a ring would, I should think, "certainly cause talk" . . . and I sincerely hope you will cancel this plan to give him this ring, even though he apparently did some heavy hinting about wanting this expensive gift! And, to take a wise look into the future, this inappropriate present might not be easy for you to explain to the man to whom you will become engaged!

PRINTED OR ENGRAVED ENGAGEMENT ANNOUNCEMENTS NOT CORRECT

Dear Mrs. Beeckman:

I have just become engaged, and was planning to send printed engagement announcements. But now I have been told that these are not considered correct. True or false? — Marie T.

True! Don't send printed or engraved announcements of your engagement . . . these are never considered good form or good taste.

GARDENIA TOO "DRESSY" WITH BUSINESS SUIT

Dear Mrs. Beeckman:

(1) My bride-to-be thinks I should wear a gardenia with my blue business suit at our very small wedding in the rectory, only our families and attendants to be present. What do you think?

(2) And should I wear gloves?

— Groom-to-be

(1) I suggest that with your business suit you wear a white carnation (or perhaps a white aster); a gardenia is too "dressed-up" looking for a business suit.

(2) No.

SAUVE CITY SUIT

By GRACE THORNCLIFFE

One phase of fashion that is winning wide acceptance is the suit designed specifically for smart town wear dressy yet not overdone impressive but not opulent. Here is a typical entry, a suave suit of sleek black wool with shirred satin band bordering the deep collar. The collar, we note, is drapable at will. There is a similar shirred satin band down the slim skirt. A good choice for the commuter since, with a dressy lace or satin blouse it is perfect for a dinner and theatre evening.

Your Extra Measure of Value!
Never before SO MUCH for SO LITTLE!

Donations to Community Chest

Mrs. F. Reid	$ 1.00
Gordon Peevor	.50
Joe Diesbergen	.50
C. L. Jewell	10.00
Vigor Oil Co. Ltd.	25.00
Allen's Grocery	5.00
Elite Cradit Jewellers	5.00
Joe Burke	2.00
R. W. Brown	2.00
Sher's Family Outfitters	5.00
Nick's Lunch	1.00
William A. Robinson	2.00
Howard C. Burley	2.00
Mrs. Doris Conley	1.00
Ralph Wellington	2.00
Lillian Courneyea	2.00
Dunsk Bros. (Canada) Ltd.	5.00
Belleville Lock Co. Ltd.	10.00
R. B. Graham	50.00
Corbin Lock Co. Canada Ltd.	650.00
Northern Electric Club Inc.	400.00
American Optical Co. Ltd.	100.00
Big "A" Co. Ltd.	50.00
R. Masterson—Belleville Creameries	350.00
Leonard Olmstead	1.00
Mrs. W. S. Moore	1.00
H. Kirby	1.00
Morley Bedford	1.00
Mrs. J. R. Hurdman	2.00
A. B. Sullivan	2.00
S. D. Sallaway	2.00
Mrs. S. Barnes	1.00
Charles A. Loveless	.50
H. Hitchon	1.00
Mrs. J. Hurdman	1.00
Mrs. Doris Ruttan	1.00
F. Schryver	1.00
W. H. Judge	2.00
Miss E. Nurse	3.00
W. D. Dowsett	1.00
Miss F. Hitchon	1.00
Loretta Jones	1.00
J. Cormier	1.00
Ray Fleming	.50
Mrs. George Greatrix	5.00
Farley Faulkner	5.00
Marifarb Silbert	5.00
Anonymous	.50
Miss Grace Preston	1.00
Miss Iva Horton	1.00
Robert Thompson	2.00
C. I. Frederick	2.00
Audrey Robertson	2.00
Anonymous	1.00
Frances Young	10.00
Grace Tuohy	5.00
Miss Selma Warren	1.00
H. Brown	2.00
L. Hudgin	2.00
Miss Loretta McDougall	3.00
T. B. Simpson	2.00
Miss Bernice Throop	3.00
W. E. Kellett	2.00
Mrs. J. Gillis	5.00
Rev. A. E. MacKenzie	5.00
T. K. Fredrickson	2.00
Dr. T. C. McMullen	5.00
Miss Lauretta Brath	5.00
Doug Hoare	5.00
Mrs. J. Buckley	10.00
N. A. Beach	10.00
Andre Mercier	.50
John I. Dodge	1.00
C. E. Hanna	1.00
Mrs. B. Docter	1.00
R. Bailey	1.00
Jack Lowe	2.00
Mrs. W. G. Morey	2.00
Mrs. Harold Griffiths	5.00
Miss Edith Holmes	1.00
F. R. Clarke	1.00
Fred Catton	1.00
Mrs. Percy Clapp	1.00
H. J. Rose	1.00
S. Bowerman	2.00
E. Bowerman	2.00
A. D. Banting	5.00
George Banting	10.00
G. B. Thompson	10.00
Rev. Russell Smith	1.00
E. Dorland	1.00
K. G. Bulford	1.00
T. H. York	1.00
A. Taylor	1.00
W. A. Wright	1.00
Wm. H. Sweet	1.00
Fred Barton	1.00
Mrs. L. B. Porter	1.00
Mrs. D. Branscombe	1.00
Murphy	1.00
A. I. Woodley	1.00
Wilfred Crate	1.00
James R. Hughes	1.00
Sam Smith	1.00
A. E. Wilson	2.00
J. A. Ward	1.00
Mrs. Ward	1.00
R. D. Pringle	1.00
William J. Todd	1.00
E. L. Bird	1.00
Rev. J. W. Flatt	5.00
P. J. Sheffield	10.00
J. R. Stanley	2.00
G. B. Smith	1.00
Mrs. Ruggle	1.00
L. A. Kells	1.00
H. Hall	1.00
N. Britton	1.00
W. V. Jeffs	1.00
W. L. Cannif	1.00
W. A. Beach	1.00
R. Brown	.50
J. L. Richardson	1.00
H. Maracle	1.00
Harry Mallory	1.00
Mrs. Neva Horton	1.00
J. Mutcher	2.00
Walter Gibbard	1.00
Mrs. L. Bells	1.00
Mrs. Bell	1.00
Anonymous	1.00
Clayton Faul	1.00
Mrs. Faul	1.00
R. E. Hyatt	1.00
Mrs. Steven Ketcheson	2.00
Mrs. W. L. Vanderyoort	2.00
Anonymous	1.00
Mrs. Edith Moss	1.00
A. Stark	1.00
C. J. Carter	1.00
H. K. Clifton	1.00
B. Robertson	1.00
Mrs. George Milligan	.50
Mrs. V. Rowbotham	1.00
Mrs. W. Fredette	1.00

CPT Committee Presents Report Of Year's Work

PICTON.—A total of $3,196.44 was expended on worthy causes during the year 'ald those 31, 1954, to October 31, 1955, it was learned at the annual meeting of the Community Progress Committee of the Odd Fellows and Rebekah lodges, held Thursday night. The report was presented by treasurer, Mrs. Florence Vickery.

Expenditures included $1,050 for donations to aid those suffering from cancer, polio and tuberculosis $350 for purchase of an electric ear-shair; donations to aid fire victims and other good causes, $380 for ambulances and nursing services and $140 for rent of a hospital bed. The remainder went for general purposes, raising funds and supplies. Net receipts included $913.93 from a Tag Day, $11,310.52 from bingos and lotteries, $370.34 from card parties, $42 from rent of hall, $37.50 from special donations and $26.50 from bank interest. The bank balance at end of year was $1,384.07. At the present time the committee has $1193.22 on hand.

Starting the new year, the committee decided in meeting decided to pay costs of an ambulance to Kingston and gave $25 donation to an alcohol case. A call to young man to regain his sight, with a 50 fourteen dollars for blood if necessary. Several cases reported are to be investigated.

Plans were made for euchres in the hall, to be held every other Monday night, and a Christmas draw and euchre.

Thanks were expressed to Robert Cassidy for his donation of time in making changes to the electric-eye. A letter from R. K. Williamson, chairman of the Central C.P.T. committee, read by secretary, Mrs. A. E. Hubbard, spoke of the committees doing a great deal for the welfare of humanity and urged greater effort. Four new T.B. cases were reported and these will be added to the list to be remembered and given any needed help.

Election of officers was delayed until the December meeting. Chairman Phil Dodds thanked the officers and members for their work.

Circulation Up In Past 2 Months Librarian Reports

Book circulation and membership at the Corby Public Library in Belleville during September and October according to the report of librarian Olive Delaney to the library board, was encouraging Friday.

Total circulation for September and October was 21,276 books with the number circulation reaching 11,550. Biggest increase was in the boys' and girls' library with Royal Engineers' wife library with from 2,433 in September. Adult circulation for the two months totalled 4,119 and fiction 8,049.

New memberships for September and October totalled 411 of which 192 were boys and girls. Of 28 additional nurses who attended a book talk and tour of the library in October, 23 enrolled as new members.

Eighty-one films were circulated during September and October and there were 27 projector bookings.

Book talks were given in the public schools for children in grades 4-6 with the exception of Queen Victoria and Winston Churchill schools.

Other activities at the library included formation of a Conversational French Club three weeks ago, with 22 members attending the first discussion and meetings of the Camera Club and Great Books Discussion Group. The Conversational French Club meets every Tuesday evening.

SPONSOR HOME

STRATFORD (CP) — William Heimka, 38, Listowel, was told Friday he may keep from his wife when granted bail of $500 on charge of assaulting her. The hearing was adjourned to 18. Heimka pleaded not guilty to the charge. "I'll allow you to go to your home and you will go to jail," magistrate D. E. Holmes warned him.

Housing Project, Waterway Threaten Scenic Attraction Victoria's Reversible Falls

VICTORIA (CP)—The loss of Reversible Falls as a major tourist attraction is feared by some Victorians as a result of proposed housing developments in the area.

Reversible Falls is one of the two such phenomena in Canada, the other being the Falls of Saint John, N.B.

The scenic attraction is in the gorge between Esquimalt and Saanich municipalities, and a scheme to develop the gorge property owned jointly by Esquimalt and the British Columbia Electric Company has been endorsed.

Half the site has been parcelled into a housing subdivision and there is no guarantee that the falls will be allowed to remain.

PROPOSED WATERWAY

One alternative to dynamiting the falls out of existence is to build a dam to control the rise and flow of water, to create a channel through to Esquimalt harbor. Another suggestion calls for dredging a 4½ mile waterway.

It is generally felt that elimination of the falls would mean a major loss to Victoria and Vancouver Island.

At high water the sea rushes from Victoria Harbor up into the one-and-a-half mile length of Selkirk water into Gorge channel, to flow inland over the falls to Portage inlet at a speed which powerful motorboats negotiate with difficulty.

When the flow is reversed and the tide is going out, the falls put on a spectacular display. At the height of this descending cataract, the water is turned into one vast sheet of churning foam.

HOME OF LEGENDS

The early Songhees Indians believed a great water god dwelt in the falls, and that if a man was ill when the water was flowing inland he would recover. If the current was seaward, he would die.

In the early '90s the gorge was popular for swimming, boating and herring fishing, but it was closed to aquatic sports when it was decided to run sewage outlets into the waterway.

It is hoped now to clean up the gorge again and restore the neglected beauty. The big question is whether the reversible falls will be restored in the process.

The area surrounding the falls, known as Gorge Park, is an almost untouched area, woodland natural beauty. Wild rhododendrons, giant ferns and immense laurel bushes line its footpaths.

Hillier

HILLIER.—A shower was recently held at the Hillier Hall in honor of the marriage of Mr. and Mrs. Don Ostrander. Hearty thanks were attended to all the friends by the newlyweds.

The Hillier church anniversary was held October 30. The Rev. Mr. Cook delivered a splendid message and the choir rendered excellent music.

Mrs. D. Trumpour entertained Mr and Mrs. W. Trumpour and Mr. and Mrs. O. Trumpour at tea last Sunday evening.

Mr. and Mrs. Elmer Conley spent a recent Sunday at Oshawa the guests of Mr. and Mrs. Murray Dunford.

Mr. and Mrs. Cecil Young and Mrs. Newson visited their mother Mrs. W. Young who accompanied them to Belleville to attend the marriage of Miss Barbara Young on October 29.

Congratulations to Mr. and Mrs. Ross Pierson upon their recent marriage. All welcome them as residents in the community.

Friends of Mr. Frank Harris are glad he was out enjoying tree cutting to be able to return home to Wellington.

Master Lewis White has returned to school after being at home last week with a sore throat and tonsilitis, the result of being in a motor accident with his parents.

Mrs. Clayton Cruickshanks spent Wednesday with her parents, Mr. and Mrs. C. McCartney.

Mr. and Mrs. Burton Tice called on Mrs. C. MacDonald, Belleville, and glad to report her condition much improved.

Regret to learn that Mrs. Norris Dafoe is under the care of the doctor at Trenton, and trust for a speedy recovery.

Friends of Mr. and Mrs. Baden Alyea, extend their sympathy in the passing of Mrs. Morris Alyea at Trenton.

STOP YOUR COLD Symptoms

with just 4 Tablets

No spoons, no coughs, no chills or fever, no "cold" taste. Dr. Chase's Tablets stop a cold quicker. Dr. Chase's Nasal Tablets are different. They

1. Relieve nasal congestion
2. Help avoid secondary infections
3. Are pleasant to take

Dr. Chase's TABLETS

59c - $1.49

When COLDS Make Baby Cry

GIVE HIM RELIEF THAT

Does More Than Work on Chest

When a chest cold strikes, use Vicks VapoRub—the proved medication that *acts two ways at once.*

When you rub it on, Vapo-Rub quickly relieves muscular soreness. *At the same time,* VapoRub's medicated vapors bring relief with every breath.

This soothing medication travels deep into Baby's nose, throat and large bronchial tubes. Congestion starts breaking up. Coughing eases. Warming relief comes, lasts for hours.

So when colds strike, depend on —

VICKS VAPORUB

Rub up Relief...Breathe in Relief

Vicks and VapoRub are Reg. Trade Marks.

Banks Will Close On Armistice Day

TORONTO (CP) — Branches of chartered banks will be closed Armistice Day, Friday, Nov. 11, it was announced Friday by F. E. Nicks, president of the Canadian Bankers Association.

At branches ordinarily closed Saturdays the usual Friday extended hours will be provided Thursday, Nov. 10.

Lake Ontario Level 10 Inches Above Mean

OTTAWA (CP)—Water levels of the Great Lakes October 31 were reported by the hydrographic service.

Lake Ontario at Kingston—246.44 feet—or 1¼ inches lower than September 30; 2½ inches higher than October 1954; 15 inches lower than in 1952, October since 1860; 43¼ inches higher than the lowest October; 10½ inches higher than average.

DIES UNDER TRUCK

TORONTO (CP) —Five-year-old Fred Roberts died instantly Friday when he was run under the side of a moving transport at the intersection of King and River streets. His father was crushed beneath the wheels.

Government Aid To Hog Market Threat to Canada

By GEORGE KITCHEN
Canadian Press Staff Writer

WASHINGTON (CP)—The little pig that goes to the U.S.S hog market is being fattened up with government dollars.

In a move to counter a skid that has the porker slithering to lower price levels, the Eisenhower administration plans to sink $85,000,000 into the hog market by buying up 170,000,000 pounds of pork and 30,000,00 pounds of lard between now and next August.

The purchases will go into the government's non - profit school lunch program and to charitable institutions and other eligible outlets. It has, the administration says, no intention of building up and holding stocks that might later depress the market. It will buy only what it has a market for.

AGITATION FOLLOWS

This new price support program points a purposeful finger at Canadian pork exports to the U.S market. It was when the U.S. government starts buying up surplus farm products, American agriculture usually begins agitating for restrictions to protect the domestic market.

The agitation hasn't started yet but it could be something to tackle with in the Congress session when the lame Canadian product is popped into the U.S. market and that the Canadian imports are small compared with overall U.S. pork consumption. Canada exports about 65,00,000 pounds of pork products a year to the U.S. Export shipments are running about 10 per cent higher than in 1954 and consumes approximately 1,000,000,000 pounds of pork a year.

The agitation starts, of course, has its political overtones. The U.S. is heading into a three-cornered some alarming political problems for the administration in the traditional farming areas of the hog country, and the Democrats could have a field day if they exploit the situation. Also, the 1956 elections are two years off and all-out farm prices promise to shape up as a major issue.

The government decided a trend toward the Canadian agricultural market would be made of "high quality pork from lightweight hogs" weighing from 170 to 220 pounds. This policy, he added, was designed to encourage production of "more meaty-type hogs" as against the traditional lardy, heavyweight animal.

Agriculture experts here expect that the program will boost prices by about 50 cents to $1 a hundredweight. The government blames the price decline on larger annual hog crops.

BAIL IS SET

STRATFORD (CP)—Surety bail of $7,500 was set Friday for Robert O'Donnell, 28, Stratford municipal employee, when he appeared on a charge of rape. No plea was entered.

BACK HOME for CHRISTMAS

FOR AS LITTLE AS

when you travel

CUNARD

$150

TO THE

Old Country

This year spend Christmas with your loved ones back home. Cunard's special Thrift Season Rates are lower than you think!

One Way Rates

Tourist Class from $150
First Class from $210

Make this the Holiday of your life! Golo Christmas Celebrations take advantage of Cunard's special Thrift Season Rates.....

book your passage now for the voyage of a lifetime. Remember, you Cunard ... getting there is half the fun!

See Your Local Agent—

No One Can Serve You Better

Cunard Line

Head Office:
230 Hospital Street, Montreal • Telephone MArquette 5851

DAVISON and DAVISON

"Your Travel Agent Will Be Glad To Arrange Your Accommodation"
31 BRIDGES STREET EAST DIAL WO 8-7459

TRAVEL IS OUR BUSINESS

OVERSEAS — AIR — STEAMSHIP — CRUISE
LEONARD N. GILCHRIST — 316 FRONT ST. — DIAL WO 8-6483

Family Honors Parents With Many Gifts

RAWDON. — Mr. and Mrs. Percy MacMullen attended the 50th wedding anniversary of their uncle and aunt, Mr. and Mrs. Fred McDonald at Frankford Community hall on Tuesday evening. Mrs. MacMullen assisted with the program. She contributed a reading, an "Courtship" and also read a special poem.

Relatives were in attendance from Toronto, Cobourg, Stirling, Belleville, Brighton, Trenton, Foxboro, Marmora and other points.

The honored couple were the recipients of two upholstered chairs, from their neighbors of the Riverside community, each received a wrist watch from a group of relatives and there were also several individual gifts and a pot of gold chrysanthemums.

Their grandchildren family made a special presentation of electrical appliances.

Their daughter, Mrs. David McConnell, voiced thanks to all the relatives and friends for their kindness to her parents. For the first celebration of a 50th wedding anniversary in the family.

Mrs. McDonald's eldest brother, Edward Montgomery, Foxboro, gave a special address. Reeve George C. Anderson of Tyendinaga Township, Mayor Clifford Ford, was master of ceremonies. Mrs. Wm. Hall played and rendered a vocal selection. The Riverside community presented a hilarious burlesque, featuring a cast of 25 persons.

Mr. J. A. Montgomery, Colborne, made the presentation of the wrist watches on behalf of a group of relatives.

At the close, sandwiches, cookies and coffee was served.

FIRM BUYS BUILDING

AYLMER (CP) — The newly formed Canadian subsidiary of Bessemer Gas Manufacturing Co. Inc., of Wooster, Ohio, has bought property immediately west of here, it was announced Thursday. The rebuilt Aylmer Service Centre building, destroyed by fire several years ago, will be used as a distributing centre for irrigation equipment and possibly for the manufacture of fire fighting equipment.

Canada Will Sell Germans Apples

OTTAWA (CP) — Canada this year is expected to sell apples in the German market for the first time since 1938.

Dr. Edgar Gerwin, first secretary of the German embassy, said Friday in an interview that "negotiations are going on which look very hopeful." However, he was unable to estimate the amount of apples West Germany would buy.

A trade official in Ottawa said the negotiations have been staged for shipment of Canadian apples to West Germany but that "it now looks like a market will emerge in the near future."

West Germany is commenting on attempts by both Maritime apple growers and federal agriculture officials to find a market in West Germany for at least a part of Canada's bumper 1955 apple crop.

"The situation this year is that we have had a very good crop," the official said. "It will be necessary to find markets for import apples and Canada has ample supplies for export."

70-ASK RECOUNT

WINNIPEG (CP)—Arthur Townsend, secretary of the Manitoba Sunday Sports Association, announced Thursday the association would apply for a recount of ballots in last month's Winnipeg commercial Sunday sports referendum. He said the application would be made on the grounds that city returning officer had rejected ballots because they had marked "yes" in the yes column or "no" in the no column, instead of the proper mark. More than 2,400 ballots were rejected.

inside job

Chances are you get a "helping" of aluminum as part of your daily diet. Most cities use aluminum sulphate to clear the water from lakes and rivers. Ottawa, for instance, has used it for this purpose for 35 years.

Usually, however, the aluminum is sacquired with the *outside* of foods. In cooking utensils, cups and frozen food containers—in wrapping for cheese, meat and roasts and foil-covers—in bottle tops and hoods—aluminum helps keep what we eat and drink fresh and pure and wholesome.

ALUMINUM COMPANY OF CANADA, LTD. (ALCAN)

GO by BUS for ECONOMY

No other fare can compare!

COLONIAL COACH LINES
45 DUNDAS ST. EAST
TELEPHONE WO 2-2193

HOW MUCH DO YOU NEED?

Would $400, $700, $1500 or more clear up a lot of your outstanding bills? If so, come to Niagara Finance and a friendly expert will explain privately how the amount you require can be secured.

Loans to $1500 are life-insured at no extra cost to you . . . and on many amounts rates are lower at Niagara Finance. Thousands of people in Canada have borrowed at Niagara Finance offices count to count. If you need money Niagara is the place to come—anytime.

"Here are just a few of our many loan plans"

YOU GET	MONTHLY PAYMENTS			
	12	18	30	36
$250	$ 23.84	$ 19.46	$35.00*	
$275.25*				
$500	48.70	34.15	20.34	$34.45
$1500	139.80	114.30	68.85	75.90

*One of many two-dollar payment plans

NIAGARA LOANS
BRANCHES FROM COAST-TO-COAST

218 FRONT ST. — BELLEVILLE — WO 8-4578
Branches in Belleville and Peterborough

Sir John A. Macdonald's Former Home Has Had Interesting History

OTTAWA (CP)—The centenary died, Thomas and Annie married, of a stately grey stone mansion here, one of the country's major historic landmarks, has been marked by the British government, its present owner.

The house is Earnscliffe, home of Sir John A. Macdonald—Canada's first prime minister — from 1883 until his death in 1891. Since 1927 it has been the residence of a succession of six United Kingdom high commissioners.

But most others have lived in the house.

A tenant - by - tenant story of Earnscliffe now has been published by the commonwealth relations office in honor of the work of three years' research by Norman Reddaway, secretary to the present high commissioner, Sir Archibald Nye.

Earnscliffe, on a bluff overlooking the Ottawa river about half a mile downstream from Parliament hill, has been closely connected with the history of Ottawa and Canada since it was built in 1855 or 1856. That history has been interwoven into the story of the house in a booklet available free on request.

It is the concluding part of Mr. Reddaway's research. Earlier this year he presented an album about Earnscliffe's pictorial history to the parliamentary library.

The builder and first owner was John MacKinnon, a Scots banker who came to Bytown, as Ottawa was first known, and married the daughter of a merchant. The contractor who became wealthy building the Rideau canal in the 1820s, MacKinnon became a sort of junior partner to his father-in-law.

He chose the site just west of the spot where the Rideau river drops over the falls into shore into the Ottawa. A short distance east was the home of MacKay's own home of Rideau Hall which was sold in 1838 to become the official home of governors-general.

MacKinnon died in 1866, leaving the house to his mortgaged. But his wife, Annie, was aided by another of McKay's sons - in - law, Thomas Keefer, who settled the mortgage and allowed Annie to stay there. And in 1870, when Annie's sister, Elizabeth - Keefer, died, Thomas and Annie married.

But one of the many business projects of McKay and MacKinnon, the Ottawa and Prescott Railway, had gone into receivership about 1861 and was bought by Thomas Reynolds, agent of a mortgage-holding British company.

In 1866 Reynolds became the owner of Illeirs-ville as well. Before 1871, when he moved in, it had several tenants, including the Royal Engineers who found it useful as a military hospital but never did.

It is believed Sir John Macdonald himself may have been an early tenant.

At any rate he is connected with the naming of the house. The book let tells how the Reynolds family thought of calling it Eaglecliffe, and that Sir John suggested the old English word for eagle—earn.

Reynolds made major changes to the big, roomy house. By 1883 it was ready to become a prime minister's home.

Sir John had great affection for Earnscliffe and made it famous. He paid $10,040 for it and spent $7,000 on improvements during his eight years there. He liked the view and he and his invalid daughter, Mary, used to sit on summer evenings gazing across the Ottawa river to the Gatineau hills.

After the prime minister's death, his wife, who became Baroness Macdonald of Earnscliffe, moved out. It was rented to various militia commanders before it was sold in 1900.

Then it was purchased by Mrs. Ella B. Harris for $15,000. She had been left wealthy by her first husband, an American iron millionaire, and her money and hospitality made the old house a beautiful, glittering centre for Ottawa society. She died in 1924 and her second husband, Charles Avery, lived there until his death in 1930.

At that point the Earnscliffe story almost took a different path. Conservative Prime Minister R. B. Bennett became interested in buying it either as the prime minister's official residence or as the home of the Conservative party leader.

ACHING BACK?

Why suffer with backache or pelvic ills? Many find quick relief by taking Dr. Chase's Kidney-Liver Pills. This proven remedy treats two conditions at once; contains special remedial ingredients for both kidney and liver disorders which often cause backache. Dr. Chase's name you can depend on.

DR. CHASE'S KIDNEY-LIVER PILLS

(ADV.)

Itch...Itch...I Was Nearly Crazy

Yes, first pan of soothing, cooling Resinol D. D. D. Prescription positively relieves itch, stops scratching, soothes skin and helps healing. Greaseless, stainless. Clinical Comparison, solution. 35 years' success. Get trial bottle at any drug store today. Ask for Resinol D.D.D. PRESCRIPTION

Montreal Fencer Edward Brooke Canada's Outstanding Male Athlete

SASKATOON (CP) — The Amateur Athletic Union of Canada Saturday awarded Montreal fencing expert Edward Brooke the Marion D. Crowe Memorial Trophy as Canada's outstanding male athlete of 1955.

Brooke won the international fencing competition over-night Americans earlier this fall and wound up in a three-way tie for top honors in the United States championships.

Gymnast Ernestine Russell of Windsor, Ont., was named the outstanding female athlete for the second straight year.

The top junior award in any sport—the Viscount Alexander Trophy—went to Nova Scotia track expert Joe Mullin of Halifax. Hamilton's Henry Kennedy was named the top track and field performer for the year and won the Jack Davies Memorial Trophy. Bata of Toronto took the F. N. A. Rowell Trophy for his performances in field events only. Richard Harding of University of Toronto was awarded the Dr. Fred Tilden Trophy as the country's top varsity athlete.

The leading Indian athlete is Gerry McKay of Lytton, British Columbia, who was chosen winner of the Tom Longboat Trophy.

Sets Canadian Swim Record

TORONTO (CP)—Sarah Barber of Brantford set a Canadian record for the 200-yard breaststroke for girls under 17 when she swam the distance Saturday in 2:31.4.

The former mark of 2:34.4 was set two years ago by Lenore Fisher of Ocean Falls, B.C.

The swim was held at the central Ontario swimming championship meet in which Hamilton Aquatic Club captured team honors. More than 250 swimmers from 10 clubs competed.

Seattle Seeks Luke Sewell

SEATTLE (AP) — Seattle Rainiers, Pacific Coast League baseball champions, are going to dicker with Sewell—if the Toronto Leafs let go of him—to see if he'll manage the 1956 team.

General manager Dewey Soriano of Seattle said Sunday night he was going to confer with owner Emil Sick on lining up Sewell.

Sewell won the International League pennant for Toronto in 1954 and finished second by half a game this season. He formerly piloted Cincinnati Redlegs and St. Louis Browns. Soriano said he understood Sewell has clearance from Toronto to make a deal for himself.

Seattle is looking for a replacement for Freddie Hutchison, the 1955 pilot who goes to St. Louis Cards next season as manager.

Yesterday's Stars

BY THE CANADIAN PRESS

Gump Worsley, New York, who made 40 stops in blanking Toronto Maple Leafs 30 in Toronto Saturday.

Ted Lindsay, Detroit, who scored two goals to give Detroit a 3-3 tie with the Black Hawks at Chicago Saturday.

Murray Costello, Boston, who scored one goal and assisted on another Sunday as the Bruins played to a 3-3 tie with Montreal in Boston.

Gordie Howe, Detroit, who scored once and set up another goal to lead the Red Wings to a 4-1 victory over Toronto Sunday.

Larry Popein, New York, who collected a goal and two assists as the Rangers downed Chicago 4-2 Sunday.

Fights Last Night

BY THE ASSOCIATED PRESS

Hollywood—Charlie Sawyer, 147½, Los Angeles, outpointed Pat Manzi, 147½, Syracuse, N.Y., 10.

Buenos Aires — Leo Espinosa, 115½, Philippines, outpointed Alberto Barenghi, 119½, Argentina, 10.

Buffalo—Hector Constanzo, 149, Trinidad, outpointed Jimmy Watkins, 148, Buffalo, 10.

Havana—Willie Bilton, 137, Chicago, outpointed Combon Oriental, 125½, Cuba, 10.

Dortmund, Germany — Gerhard Hecht, 178, Germany, outpointed Heinz Neuhaus, 177, Germany, 12.

(ADVT.)
DISCOVERS HOME SKIN REMEDY

This clean stainless antiseptic known all over Canada as MOONE'S EMERALD OIL, brings sufferers prompt and effective relief from the itching distress of many skin troubles—Itching Eczema—Itching Scalp—Itching Toes and Feet, etc.

MOONE'S EMERALD OIL is pleasant to use and it is an antiseptic and penetrating that many of stubborn cases of long standing have yielded to its influence.

MOONE'S EMERALD OIL is sold by druggists everywhere. A real discovery for thousands who have found blessed relief.

Tamblyn and I.D.A. Stores

FRESH TOWELS ONLY

QUEBEC (CP)—Quebecers were reminded Friday it is their "strict right" to get fresh towels when they go to a barber. The health department, in an unusual release, also told women that they should tolerate no uncleanliness when they go to a hairdresser. And citizens were urged not to buy food from shops where produce is exposed to dust and flies.

FOR YOUR
● TOYS
● PAINTS
● CHINA
FRED LEWIS
INDUSTRIES, LTD.
346 Front St. Dial WO 2-2266
WE DELIVER

Weightlifter Adds Another Title

QUEBEC (CP)—World champion John Davis of Brooklyn, N.Y., Saturday added the North American heavyweight weightlifting title to his string of trophies with total lifts of 1,000 pounds.

Davis, who has won the world championship eight times and twice has been the Olympic titleholder, pressed 340 pounds, snatched 290 and lifted 370 in the clean and jerk.

Jean-Guy Dube of Quebec set a Canadian record in the lightweight division, lifting a total of 720 pounds, 10 above the previous mark, which he also set in 1953.

Sport in Brief

UNDERGOES OPERATION

LONDON (Reuters) — Denis Compton, famed English cricketer who has had a troublesome right knee for the last few years, had the knee cap removed at University College Hospital here Saturday.

In a statement issued later, his doctors said: "From what was found during the operation, great tribute must be paid to Mr. Compton for the courageous way he has continued to play cricket during the past few years."

The doctors said it was impossible at this stage to forecast Compton's future.

SIDELINED AGAIN

TORONTO (CP) — Defenceman Tim Horton of Toronto Maple Leafs, who played his first National Hockey League game Wednesday night since breaking a leg last March, is sidelined again by injuries.

Team officials said Horton suffered a bone bruise at the site of the old fracture in a game against Montreal Canadiens Thursday night.

He has been ordered to rest for two weeks.

TURF PASSES TEST

VANCOUVER (CP) — The Empire Stadium turf, where the Grey Cup football classic will be played Nov. 26, has passed its first test.

Rain-swept during the week, the playing field showed a complete absence of puddles and a good water drain-off, it was reported by Pacific National Exhibition officials. The PNE operates the stadium.

Earlier this year the field had to be returfed and a new drainage system installed at a cost of $56,000.

Queen's Comets Edge McGill

KINGSTON (CP)—Queen's Comets won their first game of the season in six starts Saturday afternoon when they made a first quarter single by Ron Belfoi stand up to beat McGill Indians 1-0 in an Intercollegiate Intermediate Football Union clash.

The Indians threatened in the final quarter when they marched 30 yards only to have Lou Nowakoski run the ball out to the two-yard line after a McGill kick with only 15 seconds to play.

FORMER CHAMP DIES

SACKVILLE, N.B. (CP)—Former champion speed skater William F. (Willie) Logan, 48, died in hospital Sunday.

He won national championships at Toronto and international championships at Saranac Lake, N.Y., in 1925. Returning home, he went outside his class and won both the Maritime and provincial senior titles.

Logan represented Canada in the Olympics in 1928 and 1932. He was captain and leading point-getter of the 1932 team.

Petes Win Grid Title

PETERBOROUGH (CP)—Peterborough Orfans Saturday won the Ontario Rugby Football Union Intermediate A championship by defeating Hamilton Tiger-Cats 26-6 to take their two-game, total-point series 29-17.

The Orfans now meet Montreal for the eastern Canada intermediate title.

Jim Lorenzo, Boyd Hendry, Bill Huntley and Reg Fowler scored touchdowns for Peterborough. Art Jones converted three of the touchdowns and kicked two singles. Roy Armstrong roughed Glen Tinnick for the other Peterborough point.

The Panthers took a 6-0 lead early in the first quarter when Bill Brady grabbed an Orfan fumble and went for a touchdown. Glen Dawson converted.

(ADVT.)
Getting Up Nights

For quick comforting help try Dr. Scholl's Zinoform Paste. Dividing Zinc Oxide, Boric Acid, Zinoform and Soothing Petrolatum all in one. Simply spread on Dr. Scholl's Bandage Dressing. 10¢ CVS/ES. Quick, comfortable relief from pain of corns, callouses, chafing and pressure. Helps heal pitch safety, success. Don't suffer another day without trying your druggist for CVS/ES.

Little Benny's Notebook

Ma was reading the paper, and she said to pop, Goodness, William, I mean gracious, I never read the obliturry collum, but I just happened to be scanning it with my eyes, and here somebody I know has passed away forever.

Who, for Peet sake? pop said, and ma said, Mrs. Warner Hipple.

It's the first time I've been introduced to the name, and the introduction seems to of come a little late, pop said, and ma said, She was Blanch Hipple's sister in law, and the news is rather a shock because I must say I've always been rather critical of her. Still it's a consolation to think that whatever I said against her was said in her lifetime. It mens nobody has ever accused me of speeking disrespectfully of the dead, she said.

Even at that, it might be less harmful to the dead than to the living, pop said, and ma said, I only said what everybody els said, that she was malicious and 2 faced. And yet when I come to reflect, the poor woman was a saint in her health, so her attitude tords life was probably due to her finical condition, endeed, this is Mrs. Warren Hipple and not Mrs. Warner Hipple at all, she said.

Then your frend is still alive and unwell, pop said, and ma said, She's not my frend, please, and I've always said that ill health is no excuse for backbiting and hipocksy, and I intend to keep right on saying so.

So I gather, my dear, pop said. Meening she was saying so already.

Ultrasonic Flaw Plotter 'Sees' Through 10 Miles of Solid Steel

By JOHN B. KNOX

WATERTOWN, Mass. (AP)—In a laboratory at the United States Army's Watertown arsenal you can see an experimental machine able to "look" through 30 feet of solid steel.

Scientists say they could theoretically "look" through a straight steel rail 10 miles long—if such a thing existed. Other machines something like these are being studied by scientists elsewhere in the hope they may seek out cancer hidden deep in the human body.

The parent machine is called "model 1 ultrasonic flaw plotter." The word "ultrasonic" tells you that it does its "looking" with something more like sound waves than light waves. But their frequency—250,000 to 1,000,000 vibrations a second—can neither be heard nor felt by human sense organs.

And unlike x-rays or nuclear radiation, the ultrasonic waves can't hurt you.

Both machines can find flaws in steel and other materials at far greater depths than the most powerful x-ray — and cheaper, too.

Carleton Hastings, chief of the arsenal's non - destructive testing branch, explains that x-ray-type inspection with the powerful betatron can penetrate only, 15 to 20 inches of steel. A single x-ray shadow photograph at that thickness requires 20 minutes to half an hour of exposure.

On the other hand, the ultrasonic machine, which has been under test for a year and a half, can do more than x-rays do—in considerably less time, Hastings says. The mechanism costs only one-tenth the price of x-ray equipment.

Since there are no dangerous radiations, the machines need not be kept behind concrete-and-lead barriers. They can be moved around. Thus they will increase not only the speed of inspection—which was a serious bottleneck in Second World War mass production—but they'll also make possible inspection of vital items not inspected in the past.

What is the principle behind these ultrasonic machines? It has been known that while a train is still perhaps two miles away — invisible and inaudible—sonic vibrations are carried forward by the rails can be heard.

The machine in the Watertown arsenal resembles in some ways in a bubble or air pocket.

Urge Safety Belts

AUCKLAND, N.Z. (CP) — The Auckland road safety council has urged all pedestrians to get a safety belt for their own protection at night. The belts have reflecting material fused into them and are available in various colors to match men's or women's coats. Tests have shown that pedestrians in a dark clothing can be clearly picked up 300 feet away when wearing the belts. They are being sold by the council at nominal costs.

POST OFFICIAL HONORED

TORONTO (CP)—W. M. MacLean, Ontario regional director for the post office department, will retire next week. He was honored by the department at a dinner Friday night. Mr. MacLean has logged thousands of miles in his regular tour of the 2,700 regional offices on his itinerary. It took him as far north as James bay. He entered the service in 1911.

a low-power radar station. Using crystals of a chosen frequency, it shoots the ultrasonic vibrations into the metal being inspected. Then it "listens" for the echoes. The echoes tell the story, for they'll echo back from any foreign substances or flaw—even from air

$100,000 PRIZES
TELY ROYAL WINTER FAIR WEIGHT STAKES
HOW MUCH DOES A HORSE WEIGH? A cow? A pig? A sheep? A rabbit or a turkey? Enter the TELY WEIGHT STAKES now. Estimate the total weights of the heaviest and the lightest cattle, pigs, sheep and horses and the heaviest rabbits and turkeys at this year's Royal Winter Fair. You don't have to be an expert to win. You'll find the opinions of world-famed agricultural experts daily in The Telegram. ONE THOUSAND DOLLARS IN PRIZES . . . enter now . . .
YOU MAY BE A WINNER!
SEE THE TELEGRAM for complete DETAILS

(ADVT.)
False Teeth Often Have a Certain Odor!
Soak your plates in Polident daily to avoid "Denture Breath"

Polident is the specially designed cleanser that keeps false teeth—and breath—clean and fresh always. Follow these simple rules.

1. Never use a brush on them! Your dental plate is far softer than natural teeth. Brushing wears down biting ridges so they get loose.
2. Never use soap or toothpaste! They are too leery film which expects bacteria and food particles, a major cause of offensive "Denture Breath."
3. Use a soaking-type cleanser made for false teeth only . . . Soak and Polident in the denture cleanser recommended by more dentists than any other. No brushing, no handling of soapy plates that can slip and break. Polident gets where a brush can't reach first of all. Polident always leaves false teeth odor-free, yet the tasteless, long-lasting denture cleanser. Polident, at your drug counter.

NEW "go-ahead" power
More powerful 6 and V-8 engines
Way-ahead
DODGE "job-rated" TRUCKS
See your DODGE-DE SOTO dealer!

OPENS TODAY!
OK LOANS
$50 to $1500
A COMPLETE LOAN SERVICE
New, Convenient Loan Service for Belleville-Trenton District
CITIZENS FINANCE
We like to say: "Your loan is OK!"
LOAN MANAGER
JOHN ROGERS
He Likes to Say "Your Loan Is OK"
LOANS CAN BE ARRANGED BY PHONE
OPEN 9 A.M. TO 6 P.M. SATURDAYS TO 12.30
Now Belleville and Trenton Residents have the convenience of a new, complete loan service provided by an experienced company with a reputation for fast, courteous service. Whatever your money-problem — or if you simply want to buy something and are short of cash — drop in and talk to John Rogers, our Loan Manager. He will be glad to arrange a loan and help you choose the repayment plan that fits your budget. Come in when you're downtown, or give us a call and see for yourself how easy it is to get the money you need at Citizens.
YOU MAY BORROW $50 to $1500
FOR ANY USEFUL PURPOSE
Chose Repayment Plan That Suits Your Budget
OK LOANS $50 to $1500 A COMPLETE LOAN SERVICE
Visit Our Modern New Offices
OVER IRELAND'S
SUITE 2, 210A FRONT STREET
PHONE WOodland 8-6756
CITIZENS FINANCE COMPANY LIMITED
Courteous — Confidential — Fast!

Jean Beliveau's Magic Wand Sparks Habs; Scores 5, Three In 44 Seconds

CHIPS OFF THE SPORTS BLOCK

By GEO. H. CARVER, *Sports Editor*

RUNAWAY!

Whitby's power-laden Dunlops cut a complete victory swath through the rest of the circuit last night with a 5-3 win over the Cornwall Colts for their fifth consecutive victory. The wins with a tie game gave the Dunnies eleven point. seven in front of the second Place TPT's.

The Dunlops have scored 41 goals in six games, almost an average of seven per tilt while having 15 scored against them.

Meanwhile the TPT's, who played lethargic hockey in their last outing against the Dunnies, have had orders to snap out of it—or else. Coach Danny Cox laid down the law in no uncertain terms following the 10-1 debacle, and the boys will go through heavy practice drills all week readying for the Brockville Magedomas who will be here Friday.

* * * * * *

DEER ARE RUNNIN'

Hundreds of hunters in search of a fast buck started the annual war on the four-footed horned denizens of the north country timberlands today.

The big trek to resort, hunting lodge and cabin started Saturday to give the deer-seekers time to bed down, ready the wigwams and stock the groceries before taking to the leaf-carpeted forests in search of easy meat.

The wise bucks and does, whose life insurance policies have a long time to run, will probably make a safety retreat to summer homes south of No. 7 Highway in Hastings, Peterborough, Lennox and Addington and parts of Frontenac County for they will be immune to buckshot, bullets, buttons and bows until November 9 when the season in this part of the district opens until November 12, both dates inclusive.

North of the highway in these and other regions the season opened today and will continue until November 19 inclusive. This gives the hunters plenty of time to get their buck—or get killed or wounded.

According to issuers of licences the deer-questing shoot troops will outnumber the invading forces of last season, when it was stated there were two rifles for each pair of antlers. Many veterans are returning to the wars while a large number of tyros will seek their first antlered buck. Then there are the usual quotas of adviters, story-tellers, cooks, cardplayers and those who believe in taking their ease in a demijohn of firewater rather than at a deer, bear or other fatty game.

Dear-Staging is not only a sure method of the quick shuffling off this mortal coil of the white-tailed dinners, but the hunter who is fed up with taxes, threats of war, a grousing spouse or other worries of life, can find a quick way to hunting Valhalla, just by being careless.

One efficient way of cashing in life insurance policies is the head-shot. Most hunters prefer this method. It is quick, efficient and painless. All you do is look down the barrel of a loaded gun while hauling it backwards through brush or a fence. The results are deafening. And think of the goodies your wife can buy the kids—and her second husband.

Another cure for ulcers, gallstones, indigestion or imaginary appendicitis, in fact any stomach trouble, is a simple method. Merely beat thick underbrush with the hands while clasping the barrel of the gun. This is a sure relief.

If you are troubled with inrrown toenails, athletes' foot, corns, bunions, carbuncles of the hoof or merely chilblains, try the time-honored method of placing the muzzle of the gun on your boot. Then have the camp jester tell you a story or tickle your ribs. After all, doing the mamba dance on one foot is not so tough after all. Besides you can split the cost of a pair of shoes with another unfortunate hunter who sought the same cure.

Got spleen or liver trouble? Or perhaps heartburn is bothering you. Get the cure. It's easy. Merely place your gun on the other side of the fence muzzle upwards before you climb over. It's got these new-fangled drugs beaten a mile. Only one shot is sufficient for a permanent cure.

Hunters who do not want to waste ammunition should go for this one. When taking the gun out of the car, grab it muzzle first and give it a strong pull. Shake well after loading. In this manner your abdomen absorbs the bullet which will not cause damage to the surrounding countryside nor endanger the life of another hunter.

On the other hand, if you want to be around to enjoy your roast venison, load the Christmas tree for the kiddies and keep the life insurance healthy, maintain a healthy respect for your deer-hunting weapons. Treat every gun as though it were loaded, and never point it at anything you do not want to shoot. And be sure you know what you are shooting at. Not a few "bucks" have turned out to be next-door neighbors or other hunting pals. And good hunting—and the best of luck.

How They Stand

EASTERN SENIOR HOCKEY

GROUP

Up to, including November 6

Team	W	L	T	F	A	P
Whitby	5	0	1	41	15	11
Belleville	2	2	0	16	23	4
Kingston	1	2	1	18	23	3
Brockville	2	0	0	13	14	2
Cornwall	0	3	0	8	21	0

OPENING GAMES

October

26—Whitby 5, Kingston 5
28—Whitby 6, Belleville 2
28—Cornwall 2, Brockville 10
29—Kingston 3, Whitby 9
30—Belleville 6, Cornwall 3

November

1—Kingston 4, Belleville 7
2—Belleville 1, Whitby 10
4—Brockville 2, Kingston 6
5—Whitby 6, Brockville 1

GAMES THIS WEEK

November

6—Whitby at Cornwall
9—Kingston at Brockville
11—Brockville at Belleville
Cornwall at Kingston

12—Brockville at Whitby

TOP TEN

Up to, including Nov. 4

Player	T	G	A	Pts.	MJP
Bonello	W.	4	6	10	2
Ecker	W.	3	2	5	2
Murray	K.	2	3	5	0
Samulenko	K.	3	1	4	0
Cooper	B.	2	2	4	0
Senior	K.	3	3	6	2
Degray	W.	3	3	6	2
Williams	W.	3	3	6	4
B. Attersley	W.	3	3	6	4
Fryia	B.	2	4	6	6

COMPOSER DIES

HOLLYWOOD (AP) — Herman Paley, 76, who wrote more than 1,600 songs, including "Sympathy," "Billy," and "Keep On Smiling," died Friday in a hospital of a bear condition and complications. In addition to composing, Paley was a pianist for top singers in the vaudeville circuits in the 1920s and early 1930s and for years served as a talent scout for film studios and radio networks. He was instrumental in bringing composer George Gershwin and actor Don Ameche to public attention.

Lead Blues by Three Points, Rangers Win, Leafs Drop Two Including First Home Defeat

By THE CANADIAN PRESS

Jean Beliveau flashed back into National Hockey League prominence during the weekend with the magic of his stick.

The big centre fired five goals in two games with the league-leading Montreal Canadiens. Beliveau scored four goals Saturday as Canadiens defeated Boston Bruins 4-2 at Montreal. Three of them came in a 44-second span.

He tallied Sunday night with 61 seconds remaining in the game at Boston to give the Habs a 3-3 tie with Bruins.

In other games, New York Rangers defeated the Maple Leafs 3-0 at Toronto Saturday while Detroit Red Wings and Chicago Black Hawks battled to a 3-3 tie at Chicago.

WINGS DOWN LEAFS

Rangers continued their winning ways with a 4-2 victory over the Hawks Saturday at Chicago. Red Wings dumped the Leafs 4-1 at Detroit Sunday.

Canadiens are still on top in the league race with 18 points, three ahead of second-place Rangers. Boston, Toronto and Chicago are tied for the third position with 12 points each. Detroit and Leafs are in the cellar with 11 points.

The second tie of the Montreal Forum showered the ice with programs when Beliveau's fast three goals tucked up a two-goal Boston lead. The demonstration broke loose again in the third period when he scored his fourth.

Bert Olmstead, left winger on Beliveau's line, assisted on all of the 24-year-old centre's goals. Leo Boivin and Doug Mohns put Bruins ahead 2-0 in the first period.

Beliveau flipped in his three quickies at the 42-second mark, at 1:08 and 1:26 of the middle period. He finished scored at 15:53 of the last period when he banged in Bernie Geoffrion's rebound.

COULDN'T HOLD LEAD

A Sunday crowd of 13,634—largest in nearly two years at Boston Garden—saw Bruins take the lead twice but each time Canadiens came back.

Murray Costello, Leo Labine and Mohns picked up Boston goals while Maurice Richard, Claude Provost and Beliveau scored for Montreal.

Provost scored his first NHL goal to put the Habs ahead at 12:38 of the second period. He drilled a 75-foot slap shot past Boston defenders and caught goaltender Terry Sawchuk by surprise.

Ranger goaltender Lorne Worsley was spectacular as he earned his first shutout of the season before 13,132 fans at Toronto Saturday.

Left winger Eddie Murphy, defenceman Lou Fontinato and right winger Andy Hebenton scored in each period to that order.

Left winger Ted Lindsay's second goal carried with a minute and 45 seconds left to play salvaged a 3-3 tie for Detroit against Black Hawks Saturday.

Alex Delvecchio scored the other Detroit goal. Harry Watson, John Wilson and Tony Leswick were the Hawk scorers.

Watson and Wilson sent Chicago ahead 2-0 in the first period. Lindsay made it 2-1 at 8:48 of the second when he finished off a passing play with Gordie Howe and Earl Reibel. At the 25-second mark of the last period, Leswick fired a goal. Delvecchio took Warren Godfrey's pass at 15:09 to set things up for Lindsay's goal at 18:15.

The hustling Ranger line of Dean Prentice, Andy Bathgate and Larry Popein was the main force behind New York's third win over the Hawks. Each scored a goal. Dave Creighton added the other Ranger marker. Wilson and Allan Stanley got Chicago's goals.

RELIED ON' DEFENCE

A crowd of 12,742 at Detroit Olympia saw the Wings snap a nine-game winless streak as they struck for four goals in the first 27 minutes and settled back to defensive hockey.

Bill Dineen, Reibel, Howe and Godfrey wrapped it up for Wings. Rudy Migay saved Leafs from their fifth shutout loss of the season.

Dineen opened the scoring at 9:39 of the first period when he took Delvecchio's pass. A few minutes later Reibel made it 2-0. Migay put Leafs in the game for a while with his goal at 18:25.

Howe and Godfrey closed out the scoring early in the second period while Tommie Goodfellow and Morrison was in the penalty box.

Detroit outshot Toronto 45-20.

There is no activity in the league until Wednesday, when Canadiens play their first game of the season at New York.

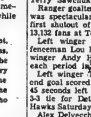

WISE WOODSMEN

. . . are buying our Sports/Travel accident insurance now. This low-cost policy gives $5,000 to $50,000 protection against gunshot wounds, travel accidents, cuts, falls, burns, sprains, etc.

Ask us about it today.

LORNE McDOUGALL INSURANCE AGENCIES LTD.

150 FRONT STREET DIAL WO 8-5223

"BELLEVILLE'S LARGEST INSURANCE OFFICE"

Hockey Standings

By THE CANADIAN PRESS

National League

	W	L	T	F	A	Pts.
Montreal	7	3	4	39	25	18
New York	7	4	1	39	29	15
Toronto	5	6	1	28	28	11
Boston	5	4	4	22	24	12
Chicago	5	6	1	33	42	11
Detroit	3	6	5	32	31	11

Saturday's Results

Detroit 3 Chicago 3
Montreal 4 Boston 3
New York 3 Toronto 0

Sunday's Results

Toronto 1 Detroit 4
Montreal 3 Boston 3
New York 4 Chicago 2

Wednesday's Game

Montreal at New York

American League

	W	L	T	F	A	Pts.
Providence	7	1	4	54	40	17
Buffalo	7	4	2	52	37	16
Pittsburgh	7	4	2	47	37	16
Springfield	5	7	0	37	37	10
Cleveland	4	5	1	37	37	9
Hershey	3	6	1	37	47	7

Saturday's Results

Buffalo 5 Hershey 4
Springfield 2 Pittsburgh 8
Providence 7 Cleveland 5

Sunday's results

Cleveland 2 Springfield 4
Hershey 3 Buffalo 4
Pittsburgh 1 Providence 6

Wednesday's Game

Pittsburgh at Hershey

Ontario Senior A

	W	L	T	A	Pts.
Kitchener	5	3	1	38	34	11
Stratford	5	3	1	40	32	11
Owen Sound	3	4	1	26	27	7
Chatham	3	5	0	28	31	6
Windsor	3	4	0	25	29	6

Saturday's Results

Chatham 3 Owen Sound 2
Windsor 4 Kitchener 3

Sunday's Result

Stratford 1 Windsor 3

Tuesday's Games

Kitchener at Windsor
Stratford at Owen Sound

Ontario Junior A

	W	L	T	A	Pts.
Hamilton	3	1	1	19	19	7
Marlboros	2	2	1	18	18	5
Marlboros	2	1	1	21	13	5
Guelph	2	1	1	13	13	5
Kitchener	2	1	0	12	11	4
St. Catharines	2	2	0	10	12	4
Barrie	1	4	0	13	22	2

Sunday's Results

Guelph 2 St. Michael's 0
Kitchener 1 Marlboros 7
St. Catharines 8
Hamilton at Kitchener
Barrie at Guelph

League Leaders

By THE CANADIAN PRESS

Standing: Montreal, won 7, lost 3, tied 4; points, 18.

Points: Beliveau, Montreal, 19.

Goals: Murphy, New York; Lindsay, Detroit; Sloan, Toronto, 9.

Assists: Olmstead, Montreal, 14.

Shutouts: Sawchuk, Boston; Plante, Montreal, 3.

Penalties: Lindsay, Detroit, 51 minutes.

O'Keefe's SPORTS CALENDAR

SENIOR B SCHEDULE

NOV. 9th. KINGSTON AT BROCKVILLE

NOV. 11th. BROCKVILLE AT BELLEVILLE CORNWALL AT KINGSTON

NOV. 12th. BROCKVILLE AT WHITBY

NOV. 13th. BELLEVILLE AT CORNWALL

ALL GAMES AT 8.30 FRIDAY 9.00 P.M.

COSSA JR. FOOTBALL

NOV. 8th. QUINTE AT ALBERT — 4 p.m.

EXHIBITION HOCKEY

NOV. 16—8.30 p.m. ST. CATHARINES TEEFEES vs. BELLEVILLE TPTS

O'Keefe's BREWING COMPANY LIMITED

Royals Retain Top Spot In Quebec League

By THE CANADIAN PRESS

Shawinigan Falls Cataracts missed an opportunity to move into first place in the Quebec Hockey League when they split a weekend doubleheader while Montreal Royals saw action only once.

Chicoutimi Sagueneens proved poor hosts to the Cataracts Saturday when they tripped last year's Edinburgh Trophy winners 4-1. Shawinigan came back to down the Aces in Quebec 4-3 Sunday afternoon but Montreal Royals picked up an easy 8-2 win over the last-place Trois-Rivieres Lions in another afternoon game to keep their one-point edge.

The Royals now have 18 points on eight wins and two ties in 11 starts while Shawinigan has 17 points on eight wins and a draw in 14 games.

The Saguenees, who also have three games in hand over the Cataracta, have 15 points. Far below the Aces and Lions are bottling it out for fourth place.

Quebec has six points in 11 games while Trois-Riveres have won only two of its 13 games for four points.

Hockey Scores

By THE CANADIAN PRESS

SATURDA Y

Western League

Victoria 6 Seattle 3
Saskatoon 0 New Westminster 9
Calgary 6 Edmonton 3
Vancouver 4 Regina 2

Quebec League

Shawinigan Falls 4 Chicoutimi 4

International League

Troy 3 Indianapolis 0
Fort Wayne 5 Toledo 3
Grand Rapids 4 Cincinnati 0

Atlantic Senior

Moncton 6 Saint John 3
Fredericton 3 Sussex 7

NOHA Senior A

North Bay 4 Soo (Ont.) 4

Manitoba Junior

St. Boniface 8 Winnipeg 11

Saskatchewan Junior

Melfort 5 Melville 4
Flin Flon 1 Prince Albert 8

Ontario Junior B

St. Catharines 6 Port Arthur 1

Ontario Senior B

Seaforth 5 Waterloo 6

SUNDAY

Quebec League

Shawinigan Falls 4 Quebec 3
Trois-Rivieres 2 Montreal 8

International League

Indianapolis 2 Grand Rapids 2
Cincinnati 7 Toledo 4

Ontario Senior B

Whitby 7 Cornwall 3

Western Junior

Regina 7 Edmonton 4

Junior Exhibition

St. Catharines 13 Fort William 4

AGGIES WIN

LONDON (CP) — Ontario Agricultural College Aggies defeated University of Western Ontario Colts 27-11 on a 70-yard ground attack generated by quarterback Bill Weber in an Intercollegiate intermediate football game Saturday.

They'll Do It Every Time

By Jimmy Hatlo

Now for Kingston

Schreider Scores Both T.D.'s In Gaels' Win Over Redmen; Varsity Blues Drub Western

By THE CANADIAN PRESS

Queen's Golden Gaels, who last won the Senior Intercollegiate Football Union championship in 1937, get a valid crack at the crown title this Saturday against the University of Toronto Blues. Kingston's Richardson Stadium should be hopping for the clash.

The title-hungry Gaels closed out the college schedule with a 12-7 victory in the mud over McGill Redmen at Montreal, giving them first place after six games. Varsity clinched its playoff spot by defeating the winless University of Western Ontario Mustangs 38-8 at Toronto.

Saturday's game has all the earmarks of a thriller. Both clubs probably will be at full strength and "up" for this one.

The Gaels, already assured of a playoff berth, had a tough time against the Redmen. Speedy Gary Schreider scored both Queen's touchdowns—his first on a 14-yard pass from quarter Dick Carr, Bob Holland converted and John Ferrabee booted a single to open the scoring in the first 15 minutes.

The Redmen, who finished the season in third place with two victories, three losses and one draw, outrushed the Gaels 194 yards to 276 but they bogged down time after time when they were deep in Queen's territory.

Varsity had an easy time of it at Toronto over the hapless Mustang who experienced their sorriest season since they joined the college group in 1929. Mustangs didn't win a game and salvaged only a tie with McGill in their six games.

Varsity's victory gave the club second place, two points behind Queen's.

The Blues took full advantage of blocked kicks, fumbles and interceptions to roll for six touchdowns, five of them converted, and three singles.

Their touchdowns were scored by Don Johnston, Gene Chorosiecki Fred Smale, Dick Rizk, Jack Rogers and Peter Maik, who also kicked the convert on five. Quarter Ed Skrzypek booted three singles.

Quarter Art Turner scored Western's only touchdown, early in the second quarter, and later kicked a single to account for all Mustang points.

Varsity led 6-0 at the end of the first quarter, 13-6 at half time and headed into the final quarter with a 26-6 lead. The Blues blocked Western kicks to set up two touchdowns, made a pass interception to set up another and took advantage of a Western fumble to score one of their singles.

Football Standings

Big Four (Final)

	W	L	T	F	A	Pts.
Montreal	9	3	0	370	214	18
Hamilton	8	4	0	271	175	16
Toronto	8	4	0	239	226	16
Ottawa	3	9	0	174	337	6

Intercollegiate (Final)

	W	L	T	F	A	Pts.
Queen's	5	1	0	96	59	10
Varsity	4	2	0	121	75	8
McGill	2	3	1	86	107	5
Western	0	5	1	52	136	1

ZIPPERS
DIAL WO 2-2854
BRAM HUMPHREYS
ARCH SUPPORT AND SHOE REPAIR CENTRE
19 Campbell St.
Dial WO 2-2854 for Appointment

Riders Unhorsed

Bombers Grab Nine-Point Lead Tiger Cats Claw Alouettes

By THE CANADIAN PRESS

Sam Etcheverry now knows what a porous front will can do to a quarterback.

The Montreal signal-caller, just about the best in the business, viewed much of Sunday's proceedings from the seat of his pants as his Als took a season's-end 26-6 pasting from the Tiger-Cats in Hamilton. It was a most unfamiliar role for him. The ex-Bisons man from Denver University who led the Als to top position in the 12-game Big Four schedule.

The loss meant nothing to the Als who now can rest while their Tiger-Cats and Toronto Argonauts tangle in the sudden-death Big Four semi-final at Hamilton on Saturday. The winner meets the Als a week later at Montreal and then it is Vancouver and the Nov. 26 Grey Cup final for the victor.

THIRD DEFEAT

While the Als were taking their beating, the third of the 12-game schedule, Winnipeg was 36-24 decision to the Rough Riders at Ottawa in a game that had no bearing on the final standing. Argonauts had previously been shot down third place, and a spot in the playoffs, and the game was a warmup for the big one against the Tiger-Cats next week-end.

Saturday's game meant nothing to the standing but they produced a new Big Four scoring champion—Toronto's Ed Sydor. The former University flash ended the schedule with 84 points, three more than Montreal's Pat Abbruzzi who holds the Canadian record of 19 touchdowns in one year.

Etcheverry, who has had time almost to count the hoses when pitching the Als to nine victories this season, took the loss on Saturday. The big black and yellow tabbies roamed the Montreal backfield almost at will, smeared Etcheverry for big losses seven times and rushed him to the bench on three of his desperation passes were intercepted.

STILL 4 POINTERS

It was the worst beating the Als have taken in two years but when the big one comes up a week from Saturday Montreal fans won't likely be sure their favorite quarterback batting off hard-charging linesmen. He's still considered the team to beat in the East.

Tiger-Cats wrapped up the game in the first quarter when they took a 14-0 lead. That was the count until the final 15 minutes when Hamilton scored two touchdowns, a field goal and a convert within limitime. Pfeifer did a touchdown by J. C Caroline, converted by Bud Korchak.

Hamilton touchdowns were scored by Jim Kuszewski, Johnny Fedosoff, Ron Howell and Jerry Sazio. Ray Truant kicked three converts and Don Oorschot a field goal. Cam Fraser was credited with a point after a rouge and conceded a safety touch following a kick by Hamilton youngster.

At Ottawa, the Rough Riders spotted Argonauts an early touchdown, then in the end of the first quarter and went on from there to Bobby Jackson's 36 Riders scoring parade with two touchdowns and other field-goalers were scored by quarter Jack Scarbath, Don Pinkey, Avatus Stone and Dave Austin. Tom Tracy kicked the converts.

Bunky Clark led the Toronto scoring with two touchdowns. Pfeifer and Corky Tharp also went over for touchdowns and Pfeifer kicked four converts.

WINNIPEG (CP) — A frozen, snow-blown field and sub-freezing temperatures were the conditions forecast for tonight's final game of the Western Interprovincial Football Union's semi-final series.

Winnipeg Blue Bombers, who won the first game 18-7 in Regina on Saturday, and the Saskatchewan Roughriders worked out on the beautiful diamond and sodden turf Winnipeg Stadium Sunday. A tarpaulin protected the frozen infield but the outer was drifting through the stadium.

Bombers go into the second game of the total-point series with a nine-point lead. The club will attempt to make it the third straight year it has ousted Saskatchewan from the western playoffs.

Riders are expected to again be without the services of their top scoring halfback Ken Carpenter, sidelined with injuries.

Saturday's game netted Saskatchewan's game until Bombers exploded for two fourth-quarter touchdowns.

THE TURNING POINT

Bomber line coach Larry Cabrelli said the turning point in the total point came in the opening minutes of the final quarter when Winnipeg's Willie Robinson scooped out of nowhere, overtook two of his teammates and brought down Rider rookie Harry Lunn on the Bombers' nine-yard line. Lunn was attempting to get on with the eight-yard line when Robinson nailed him after the Saskatchewan rookie lost a yard in his sprint.

Trailing 7-4 at that point, the Bombers backed away from the wall and bowled over the Riders. Quarterback Jackie Parker scored early in the first quarter when Dave Skrien kicked from the 26-yard line, missed the uprights but collected the point.

Parker added a fourth touchdown in the second when quarter Frank Tripucka hooked to Jim Trimble and to Stan Williams on the one-yard line. Bobby Marlow drove through for both touchdowns and end Joe Aguiera converted it. Larry Isbell made the seventh point on a 50-yard punt that bounced to the deadline.

In the fourth Gerry James made a spectacular 15-yard end run to score the touchdown that Lake converted. With less than two minutes remaining Ron Grant scored a 30-yard pass by Leake in the end zone for the second touchdown, Leake again converting.

Marlies Hand Kitchener Juniors First Defeat

TORONTO (CP)—Toronto Marlboros, defending Memorial Cup champions, ran wild with five third-period goals to hand Kitchener-Waterloo Canucks their first defeat of the season, 7-1 in the slightest of an Ontario Hockey Association Junior A doubleheader here Sunday.

Toronto St. Michael's College Majors put down Guelph Biltmores 4-2 in the first game of the twin bill, watched by 5,742 fans.

The Marlboro win, their first on home ice this season, hoisted the Dukes from sixth to second place, tied with the Majors and Guelph. Kitchener follows in fifth place with four points, one behind those three.

Gary Collins, 20-year-old holdover left winger, led the Dukes with two goals, including the winning tally, on assists and his all-round play. Wally Boyer, Larry Lonsberry, Bob Bowles, Bob Pulford and defenceman Ron Casey scored Toronto's other goals.

GOFF GOAL

Willie O'Ree, star left winger with Quebec Frontenacs last season fired the only marker for the Montreal Canadiens farmhands, giving them a 1-0 lead near the end of the first period.

Claude Provost, who held the Canucks together in the second period when he was blasted by 13 shots to 5 for the rest of the third stanza, when 17 drives came his way. He had a total of 24 saves to make while the 14-year-old Eric Reid, at his net at the other end, turned away only six, including one in the third period.

Reid backed shot of the game came in the second period when a bullet, suspended about 40 feet above the ice of Maple Leaf Gardens, exploded over the Kitchener bench, showering the players, fans and ice. No injuries were noticed.

Pat Hannigan, Pat Quinn, defenceman Noel Price, just returned to the roster from Marlboros, and Gino Uhrlaco shared the scoring for the Majors in the first game. Bill Sweeney and defenceman Pete Filotte netted Guelph's goals.

Fur, Fin & Campfire

By JACK DOBIS

Illustrated by Ray Parkman Sport

Bulldogs Whip Dutchies, Indians Over Weekend

By THE CANADIAN PRESS

Windsor Bulldogs' deal for a new goaltender started paying off right from the start.

Bulldogs obtained Bruce Dale from Stratford Indians Saturday in exchange for right winger Chuck Henderson and cash.

Dale was spectacular in the nets as Windsor won both weekend games, defeating league - leading Kitchener-Waterloo Dutchmen 4-3 Saturday and Stratford 2-1 at Windsor Sunday.

Chatham Maroons won a 3-2 decision from Owen Sound Mercurys at Owen Sound Saturday in the other OHA Senior A game played during the weekend.

Dale thwarted many Dutchmen attempts in the game at Kitchener, watched by 3,000 fans, as he stopped 31 shots. Dennis Brodeur had 15 shots to handle for Kitchener.

Reg Abbott, John Sleaver and Jimmy Peters scored the Bulldogs' goals.

A crowd of 2,962 at Windsor saw Dale stop 27 shots as he saved the game on many occasions. Darwin Iffted Bulldogs into a fourth-place tie with Chatham, one point out of third.

John Sleaver and Walter Pawlyshyn scored the Windsor goals in a strong opening frame. Maurice Levesque spoiled Dale's shutout attempt at 9:40 of the third period.

Jim Connelly led Maroons to their win with a pair of goals. Eric Berger put Chatham ahead 1-0 in the first period.

Jackie Hamilton connected for both Owen Sound goals, one in each of the first and second periods.

There are no games scheduled tonight.

Ryder Cup Retained by U.S. For 8th Time

PALM SPRINGS, Calif. (AP)—It appears that the best way for Great Britain to gain possession of the Ryder Cup golf trophy is to armarry some sort of land-lease deal.

The United States today was the Gold Cup for another two years, winning it for the eighth time in the biennial battle Sunday, 4-matches to four.

This 8-4 score was the best the British have ever done on American soil and at least one sparkling aspect was included in their victories—John Jacobs' one-up win over Cary Middlecoff on the 36th hole.

But the cold fact remains that the U.S. team, performing under a hot sun at the Thunderbird Country Club, packed too much talent.

And the cup, which hasn't seen the British Isles since 1933, remains in the custody of the Professional Golfers Association of America.

The eight singles matches Sunday went like this:

United States — Sam Snead over Capt. Dai Rees, 3 and one.

Capt. Chick Harbert over Sydney Scott, 3 and 2.

Lloyd Mangrum over Christy O'Connor, 4 and 2.

Doug Ford over Harry Weetman, 3 and 2.

Jack Burke, Jr., over Harry Bradshaw, 2 and 2.

British—Jacobs over Middlecoff, one up.

Eric Brown over Jerry Barber, 2 and 1.

Arthur Lees over Marty Furgol, 3 and 1.

Saturday the U.S won three out of four doubles matches.

Michigan Upset By Illinois; Favorites Lose

NEW YORK (CP)—The University of Michigan Wolverines, rated almost a certainty in recent weeks to win an invitation to the Rose Bowl at Pasadena, Calif., were upset Saturday 25-6 by Illinois in one of the major reversals of the Big Ten Conference football season.

Ranked No. 3 in last week's Associated Press poll of U.S. college teams, Michigan was clearly outplayed by the Illini who had previously won only one of its four conference games.

Meanwhile, Michigan State, with Earl Morral running 90 yards for a touchdown, moved into a second place tie with Michigan by defeating Purdue 27-0.

Ohio State, 20-12 victor over Indiana, leads the Big Ten but is not eligible for the Rose Bowl this season since it went last year.

Thus, Michigan, which started in the season-opening Michigan State needs victories in two remaining conference games against Indiana and Ohio State to assure itself of a Rose Bowl trip.

EASY VICTORY

UCLA, No. 5 team in the country and favorite to win the Pacific coast title, Saturday had little trouble walloped College of The Pacific 34-0.

Saturday's schedule was sprinkled with surprises such as Yale's 14-0 victory over Princeton, a 7-0 tie between favored Navy and Duke, Harvard's Ivy League upset 7-6 win over Princeton, Vanderbilt's 34-0 drubbing of Kentucky and Louisiana State's victory over Southern California.

The No. 1 and 2 teams, Maryland and Oklahoma, meanwhile, moved closer to a Miami Orange Bowl date. Maryland trounced an 13-0 win over Louisiana State and Oklahoma crushed Missouri 20-6.

Notre Dame, No. 6, had surprising difficulty in the first half before Frank Reno Penn before riding to a 46-14 victory.

Other scores:

EAST

Cornell 20 Brown 7
Dartmouth 14 Columbia 7
Pittsburgh 19 Virginia 7
Harvard 7 Princeton 6
College 32 Rutgers 7
Penn State 21 Syracuse 20
Maine 54 Bowdoin 7
North Carolina State 40 Bost
Massachusetts 17 Brandeis 6
Penn 34 Rochester 0
Buffalo 39 St. Lawrence 12

SOUTHWEST

Detroit 20 Marquette 7
Wisconsin 41 Northwestern
Iowa 26 Nebraska 0
Kansas State 46 Kansas 0
Oklahoma 20 Missouri 0

WEST

Central Washington 28 British Columbia 0
Oregon 35 Washington State 0
Oregon State 20 Idaho 7
Montana 19 Montana State 0

SOUTH

Maryland 13 Louisiana State 0
Florida 19 Georgia 13
North Carolina 25 South Carolina 14
Richmond 19 Davidson 0
Arkansas 19 Rice 0

ATTENDS PRESS BALL

OTTAWA (CP) — Governor-General Vincent Massey was guest of honor Friday night as hundreds attended the annual Ottawa Press Club ball which signals the start of the capital's social season. Mayor Charlotte Whitton, most of the diplomatic corps and a number of government officials were among those who gathered for the big ballroom of the Chateau Laurier Hotel for an evening of dancing and gaiety.

Ratterman Flips Browns to Win Over Giants

CLEVELAND (AP) — George Ratterman emerged from the shadow of Otto Graham Sunday as he pitched Cleveland Browns from an 11-point deficit to a 24-14 National Football League victory over New York Giants.

The former Montreal Alouettes quarterback who has been accosfsting to the great Otto the last three seasons after a year at Dallas emerged his finest hour when leading over in the second period when Graham suffered a head injury.

At the time the Browns were trailing 14-3. Ratterman tossed 15 passes for 183 yards and two touchdowns and wound up an 80-yard drive by winning the end for another score.

A BETTER GRIB

The victory lightened Cleveland's hold on first place in the eastern division of the NFL.

Washington Redskins moved into a share of the runner-up spot behind the Browns by the eastern conference, defeating Philadelphia Eagles 34-21. That left the Skins with a 4-3 mark. Pittsburgh Steelers are in the same fix after losing to Chicago Cardinals 27-13 Saturday night.

In the western conference, Chicago Bears looked like the big, bad wolves of old, shellacking Green Bay Packers 52-33.

Los Angeles Rams took over sole ownership of the western lead, coming from behind in the second half to smack San Francisco 49ers 27-14.

The Bears jumped into a share of second place with Baltimore Colts, who fell 24-14 Saturday night to the Detroit Lions won their first game of the season.

Teepees Romp To Two Wins Over Lakeheads

FORT WILLIAM (CP) — St. Catharines TeePees romped to two exhibition victories over Lakehead Junior hockey squads this week-end when they swamped Fort William Canadiens 13-4 Sunday after soon followed 6-4 win over host Arthur North Stars Saturday night.

Added to a 5-1 win over St. Boniface in Winnipeg earlier in the week, the latter triumphs about coaching the Ontario Junior Hockey Association representatives a 4-0 sweep of their three-game western jaunt.

Led by Ed Hoekstra with three goals and two assists, TeePees took a 4-1 lead over Canadiens in the first period, increasing this margin by seven goals in the middle frame before Canadiens put three-in-two in the final period.

Ab McDonald collected five points on two goals and three assists. Other two-goal scorers were Elmer Vasko and Bob Belyea, while Dick Lafontaine, Art Stratton, Don Cherry and Wayne Hillman scored one each.

Fort William marksmen were Paddy Murro, Bob Elieti, Ron Pretlac and Gary Mork.

Sports Calendar

HOCKEY

Friday—OHA Sr. "B"—Brockville vs Belleville T.P.T.'s—Memorial Arena at 9.00 p.m.

November 12th—Exhibition game: St. Catharines Tee Pee Junior "A"'s vs Belleville T.P.'s, Memorial Arena at 8.30 p.m.

Thursday.—Minor hockey registration at Memorial Arena. No skates allowed! Squirts at 6.00 p.m., Midgets at 7.30 p.m. and Juveniles at 8.30 p.m.

RUGBY

Tuesday—COSSA Jr. — Quinte Secondary School at Albert College.

BADMINTON

Every Wednesday, Thursday, Friday and Saturday, Bridge St. Armouries at 8.00 p.m.

DARTS

Tonight— Hourton's vs RCAF at Legion; Hasty Pee's vs Navy at ANAF; Legion vs Brewers at ANAF; Northern Electric vs Corbin at M.F.'s.

point edge over linemate Bert Olmstead, who collected five assists during the weekend to take over second place with 18 points.

Dave Creighton of New York jumped into third place with 17 points.

The leaders:	G	A	Pts.
Bellveau, Montreal	8	11	19
Olmstead, Montreal	4	14	18
Creighton, New York	8	12	17
Murphy, New York	9	8	15
Hewes, Detroit	6	9	15
Delvecchie, Detroit	6	8	14
M. Richard, Montreal	7	6	13

Auto-Racing Star Killed In Race Crash

PHOENIX, Ariz. (AP) — Two great auto-racing careers have come to an end, one in death and one in disillusionment.

The first was Jack McGrath's. The 36-year-old Los Angeles driver who held the one-lap and 10-lap speed records at the Indianapolis speedway, was killed Sunday when his car went into a spectacular flip and fell on top of him in the 26th lap of the 100-mile Bobby Ball memorial championship race.

The second career closed when the American Automobile Association ended its sponsorship of championship racing after 46 years. The AAA also announced earlier it quit, saying racing has been placing increasing emphasis on speed, power and driver endurance and that their objectives are not in line with the AAA's safety program.

The race, stopped after 97 miles and four accidents, was won for the second year in a row by Jimmy Bryan of Phoenix. Johnny Thomson of Springfield, Mass., was second.

McGrath's accident was the only one that produced injury.

The tragedy occurred with McGrath only 14 laps away from the end of his dirt track career. He had said the Bobby Ball would be his last dirt track race and that he was going to quit racing to enter business with January, with the stipulation that he would drive in the 1956 Indianapolis 500-miler.

STOPS RUST ON CAR CHROME
LABRADOR SPRAY BRITE
WILL NOT PEEL OR DISCOLOR
12 OZ. $1.35
LABRADOR SPRAY BRITE
AT YOUR-SERVICE STATION

"I don't ask much of you, Melton —just get back the yardage you lost in last week's game!"

NEED OIL IN A HURRY?
FURNACE OR STOVE OIL
CALL OUR EXPRESS SERVICE
At Any Hour - In Any Weather
Buy where you and are guaranteed the purest oil and where reliable oil burner mechanic service is available 24 hours a day.
MOIRA-SCHUSTER LIMITED
38 BRIDGE ST. E. DIAL WO 2-4504

GET READY NOW....!
FOR THE HUNTING SEASON

RIFLES
BY WELL KNOWN MANUFACTURERS.
AMMUNITION AND HUNTING SUPPLIES
AS LITTLE AS $1.00 PAY A WEEK
AT
BOOTH RADIO & TV LTD.
170 Front St. WO 8-5783
Opposite City Hall
"Handy Andy Associate Store"

The Big Seven
By THE CANADIAN PRESS
Big Jean Beliveau of Montreal rattled in five goals in two games during the week-end to take over undisputed possession of first place in the National Hockey League scoring race.
Beliveau's spree boosted his production for the season to eight goals and 11 assists and gave him a one-
SUPERTEST POWER-PACKED for PERFORMANCE
Need money to pay
Overdue Bills?
Clean them up all at one time!
Loans of $50 to $1000 made at Household Finance on your promise to repay. Simple requirements. One-day service. Up to 24 months to repay. Today . . . keep your credit good, start fresh with an HFC loan!
Need money? Bills to pay? Call HFC today
HOUSEHOLD FINANCE
17 Bridge St. East, second floor, phone WO 8-3793
BELLEVILLE, ONT.
45 Dundas Street West, second floor, phone 6391
TRENTON, ONT.
IT'S NEVER TOO EARLY TO CHOOSE THE BEST
CCM MATCHED SKATING SET
BOB BLAIND - SPORT CENTRE
DIAL WO 8-5229
31 BRIDGE STREET EAST
STEPHEN LICENCE LIMITED
DIAL WO 8-2362
299 FRONT STREET
UPTOWN TIRE & BATTERY
BRUCE SMITH
DIAL WO 2-2698
301 PINNACLE ST.

HORSE SENSE BRIDGE

By SAM GORDON
The Kibitzer

Some bids look like your interfering in-laws. But they are not so bad when you get used to them. As in this deal:

NORTH
♠A K 9 8 5 3
♥7
♦Q 7 3
♣A 7 3 2

WEST
♠J 10 2
♥7 10 6 2
♦— —
♣Q J 9 6 5 4

EAST
♠— —
♥K Q 9 8 5 4 3
♦10 9 8 7 2
♣10

SOUTH
♠Q 7 6 4
♥A
♦A K 6 5 4
♣K 8 4

The bidding started off like this:

South	West	North	East
1 ♠	Pass	2 ♠	4 ♥
5 ♦	6 ♥		

In answer to the sound opening bid by south, the jump taken out by north is a universal signal to go game, at least. It also suggests the kind of material that could help make a slam.

Realizing this, east is anxious to interfere with opponent lines of communication. His pre-empt advises partner he is willing to take a sacrifice loss, if necessary, with hearts as trump.

Now we come to the south bid of five hearts. Off hand it looks like a silly piece of business. But not with advanced players. It is to them a signal for giving unusual information.

This bid in the same suit named by an opponent is known as an overcall in opponent suit. One of its purposes is to tell partner their own side will lose no tricks in the opponent suit.

A player does not waste time or breath on such a signal unless he hopes to reach a slam. The idea is that such information may be necessary for partner to decide if slam is safe enough.

After this, what could west mean by going six hearts with such a mess as he has? Only that he is willing to go along with the gag of taking a sacrifice loss; rather than let opponents make slam.

The bidding does not stop there. More is to come. But beginners need a briefing in the meanings of these earlier bids. Otherwise, the bids that will follow may scare them back to canasta.

Some kids are not as crazy as they look.

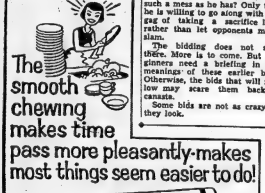

Still Arguing Admissibility Of Statements

KINGSTON (CP)—After a full week of testimony, the trial of Hilton Campbell for the murder of a 25-year-old mother, Mrs. Bernice Ansley, was adjourned Saturday with counsel still arguing over the admissibility of evidence.

The trial, which will resume today has reached an impasse over whether or not conversations between Campbell and police officers are admissible.

For the third day in a row, counsel argued in this trial within a trial and Mr. Justice J. L Wilson has reached no decision on whether to admit statements allegedly made to three Kingston detectives.

Campbell, a 25-year-old farmer, was put on the stand for questioning during this secondary phase of the trial but the judge warned that none of the evidence presented may be reported unless it is repeated in open court.

Important Notice!

Bowlers, Captains, League Secretaries

$250.00 A WEEK

If you bowl in an organized league, you are entitled to the chance of participating in the weekly Bowl o' Fun contest for cash prizes.

Each week your league may enter its high team in THAT WEEK'S BOWLING.

Bowl o' Fun is presented by the Ontario Bowling Proprietors Association and only member alleys participate. This is a contest for everyone, because HANDICAPS ARE COUNTED AS PART OF THE SCORE. The high team each week divides $150.00—the second $75.00 and the third $25.00. There is no cost or fee to enter. Here's what to do—

Ask the Manager at the alley where you bowl if it is a member of the Association. If it is, he will have registration and weekly entry forms. Get all your fellow bowlers to sign the registration form and mail it in. Then you will all be eligible for the whole season to share in the prize money if your particular team wins. Also ask your alley manager for the Bowl o' Fun rules. If your alley is not a member of the association, it can obtain full information by writing to the address below:

MEMBERS IN THIS DISTRICT

BRIGHTON
BRIGHTON BOWLING LANES

CAMPBELLFORD
LOCKWOOD LANES

PICTON
GLOBE BOWLODROME

STIRLING
BOWLODROME

TRENTON
DAVID'S BOWL-O-DROME

TWEED

ONTARIO BOWLING PROPRIETORS ASSOCIATION
Public Relations Division
556 Yonge St., Toronto 5

CJBQ VOICE OF THE BAY OF QUINTE
(CJBQ — 1230 Kc)

MONDAY

4:00—News & Weather
4:05—Monty Music
4:45—Kiddies Karnival
5:00—News & Weather
5:05—Dinner Music
5:25—Weather Guide
5:30—Monty Music
6:00—Crosby Show
6:15—Interlude
6:15—News & Weather
6:30—In The Spotlight
6:45—In Town Tonight
6:55—Sports Review
7:00—Music Till Midnight
8:00—News & Weather
9:00—Music Till Midnight

TUESDAY

6:15—O Canada and Sign On
6:15—Strength for the Day
6:30—News & Weather
6:35—Up With the Sun
7:00—News & Weather
7:05—Up With the Sun
7:30—News & Weather
7:35—Up With the Sun
8:00—Breakfast Club
8:30—Morning Reader
8:35—Birthday Club
8:45—Sports Parade
8:50—Up With the Sun
9:00—News & Weather
9:05—Morning Devotions
9:20—Morning Meditation
9:30—Conversation Piece
10:00—News & Weather
10:05—I Miss Robin Hood
10:10—Conversation Piece
10:30—Tennessee Ernie
10:45—A1 Hone With the Marines
11:00—News & Weather
11:05—Stock Club
11:15—Morning Melodies
11:30—Matinee Time
11:33—Morning Melodies
11:50—Luncheon Music
12:30—News & Weather
12:35—Music from Interlude
12:45—R. H. 1230
1:25—Make Mine Music
2:00—News & Weather
2:05—Make Mine Music
3:00—News & Weather
3:05—What's New
4:00—News & Weather
4:05—Favorite Hymns
4:15—Monty Music
4:45—Kiddies Karnival
5:00—News & Weather
5:05—Monty Music
5:25—Weather Guide
5:30—Monty Music
6:00—Crosby Show
6:15—Interlude
6:15—News & Weather
6:30—In The Spotlight
6:45—In Town Tonight
6:55—Sports Review
7:00—Music Till Midnight
8:00—News & Weather
9:00—Music Till Midnight

WHAM TV SCHEDULE CHANNEL 5

MONDAY

4:00—Date With Life
4:15—Young Dr. Malone
4:30—World of Mr. Sweeney
4:45—Modern Romances
5:00—Hickey Lee Show
5:30—Howdy Doody
6:00—Hopalong Cassidy
6:30—Little Rascals
6:45—Douglas Edwards—Secret Journal
7:00—Tony Martin
7:15—Sports Caravan
8:00—Caesar's Hour
9:00—The Medics
9:30—Robert Montgomery Presents
10:30—Meet the Press
11:00—Tonight
11:30—Sports Report

TUESDAY

7:00—Today (CBC-Pertic.)
7:55—Dr. Malone
8:00—Today
8:25—Today
8:30—Tonight for the Day
9:00—Dennis Cooking
9:30—Dough Clock
9:45—Design for Homemakers
10:00—Ding Dong School (CBC)
10:30—Search for Beauty
11:00—Dr. Malone
11:30—Modern Romances
12:00—Feather Your Nest
12:30—Pinky Lee Show
1:00—Howdy Doody (CBC)
2:00—Cowboy G-Men
2:30—Superman
3:00—Feature Movie Theatre
3:30—Ladies' Day
3:00—N.B.C. Matinee Theatre
4:00—Date With Life
4:30—Modern Romances
4:45—World of Mr. Sweeney
5:00—Hickey Lee Show
5:30—Howdy Doody
6:00—Hopalong Cassidy
6:30—Little Rascals
6:45—Douglas Edwards—Secret Journal
7:00—Tony Martin
7:15—Sports Caravan
8:00—Caesar's Hour
9:00—The Medics
9:30—Robert Montgomery Presents
10:30—Meet the Press
11:00—Tonight
11:30—Sports Report

NETWORK PROGRAMS

MONDAY EVENING

6:00—CBL. News, Scores
6:15—CFRB. Evening Parade
6:30—CBL. Hi-lite
6:45—CFRB. News Menagerie
7:00—CBL. Rawhide
7:15—CFRB. Songs of Knight
7:30—CBL. Stage
7:45—WGR. One Man's Family
8:00—CBL. Guest Time
8:00—CFRB. Quarter-back
8:30—WBEN. Godfrey
8:30—CBL. Talent Scouts
8:30—CFRB. Double or Nothing
9:00—CBL. Radio City
9:30—CBL. Stand of America
9:30—CJBC. Jam Up-Smile
10:00—CBL. National News
10:30—CBL. Cal Jackson
10:45—CBL. Bruce Bradley
11:00—CBL. Linger Awhile
11:30—CBL. Lee Lye
11:35—CBL. Merry-Go-Round

EAT YOUR CEREAL

HOLLYWOOD (AP)—MGM studio today said it will scatter 100,000,000 free movie tickets in cereal boxes across the country during the next three months. In a deal with the Quaker Oats Co. an MGM spokesman said, two tickets will be put in each 20,000,000 cereal packages. The distribution, which begins next month, will be accompanied by a larger advertising campaign in newspaper comic sections and on radio.

Basil Kuglin Of Foxboro 'Socred' Officer

TORONTO (CP) — Stanley R. Patterson of Cormiley Saturday was elected to his third term as president of the Social Credit Association of Ontario.

Vice-presidents elected at the annual meeting here were E. Shipley Birrell and W. S. Ovens of Toronto and Basil Kuglin, R.R. 1 Foxboro. Burton W. Ford of Toronto was chosen secretary and James C. Logan, also of Toronto, treasurer.

Directors are Edward Parisienne and Ele Faills, Ottawa; James Johanne, Galt; F. W. Murdock, Lyndhurst; Stewart Baplist, Kitchener; Ross Moffatt, Nipissing; Mrs. Lillian Alton, Mount Albert; Charles Jackson, Fingal, and Murray Hoffstetter, Oshawa.

Chemical Corps Told to Develop Germs and Gas

WASHINGTON (AP) — The U. S. Army has ordered its chemical corps to develop new germ, gas and radiological weapons, and the defences against them, "to the fullest extent the human mind can encompass."

Army Secretary Wilber Brucker announced this broadened mission for the corps Tuesday in directing a reorganization along lines recommended by a special committee of civilian scientists.

The committee said the corps should stress research and "unin hibited speculation" on how to convert new ideas into methods of subduing an enemy without necessarily killing people and without destroying property he victor might want to save.

The committee of chemical experts and educationists emphasized the non-destructive potentials of chemical warfare. It said the public has mistakenly assumed that much of the chemical corps' work is "horrifying in character."

The committee called for greater awareness that chemical agents and weapons can be used without causing "indiscriminate death or destruction." It said certain kinds of nerve gas could "weaken the will to fight" of an enemy population without killing or producing permanent injury.

STORM BLAMED FOR DEATHS

BOSTON (AP) — A weekend northeast storm which dumped more than three inches of rain on parts of New England was blamed today for 18 highway deaths and scores of injuries. Wind and water damage was reported widespread.

U.S. Will Make Another Effort To Control Arms

By JOHN M. HIGHTOWER

GENEVA (AP) — The United States will make a new effort this week to get Russia to join in disarmament measures designed to make impossible a massive surprise attack by either of the world's great atomic powers.

State Secretary Dulles, it was learned, will tell Soviet Foreign Minister Molotov that agreement on such measures—urged in by President Eisenhower's U. S-Soviet aerial inspection plan—could be followed readily by other steps leading to worldwide arms reduction and control of atomic weapons.

Meanwhile, a committee of Big Four experts seeking agreement on the lowering of Iron Curtain barriers to develop East-West contacts has found the "spirit of Geneva" wearing thin.

Authoritative sources say three days of secret negotiations between representatives of the big three Western powers and the Soviet Union have failed to produce agreement on any major point.

The Russians have rejected proposals for a freer exchange of ideas and information except on technical matters. They want Western scientists, engineers and economists to contribute their knowledge to the Russians, but they maintain other exchanges would be "dangerous interference" in Soviet internal affairs.

Big three negotiators have turned down Russian demands to end the West's ban on the sale of strategic goods to the Soviet bloc and have refused to discuss a Communist "freedom of the seas" proposal. The latter would have put the West in the position of opposing the Nationalist Chinese blockade of the Chinese mainland.

The disarmament issue, a subject of East-West negotiation for seven years, is expected to come before the ministers in midweek as conference was in recess by Soviet request today, the anniversary of the 1917 Russian revolution.

The disarmament discussion should be brief, officials said, because the issue l primarily the responsibility of a United Nations sub-committee composed of the four powers representated here, plus Canada.

TORNADO HITS CITY

PREZNIRA, South Africa (CP) A tornado ripped through Pretoria Sunday, injuring rows from houses, uprooting trees and leaving damage estimated at more than $150,000. Several persons were hurt.

AT THE CAPITOL — Sweep and Spectacle of Verdi's most famous opera, never before achieved because of stage limitations, are revealed in all their glory in "Aida", the first great opera film in color, which opens tonight at the Capitol Theatre. This unprecedented screen epic has Sophia Loren (Lauren), Italy's most luscious screen charmer in the title role, a cast of thousands and the singing voices of top Metropolitan and La Scala opera stars.

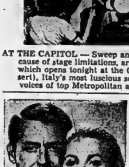

AT THE BELLE — One of the most exciting stories ever told on the screen, Cary Grant and Grace Kelly, starred together in Alfred Hitchcock's greatest suspense romance "To Catch A Thief", showing today and Tuesday at the Belle Theatre.

THEATRE FEATURE TIMES

AT THE BELLE — Cary Grant and Grace Kelly in Alfred Hitchcock's "To Catch A Thief"— in VistaVision and Technicolor — 2.20-5.20-9.10.

AT THE CAPITOL — In Cinerama Color — Verdi's "Aida" — 7.45-10.30.

AT THE McCARTHY — "Footsteps in the Fog" — Technicolor — Stewart Granger, Jean Simmons — 2.35-7.35-9.35.

AT THE McCARTHY — Police investigation of murder involves Stewart Granger and Jean Simmons in Columbia Pictures' "Footsteps in the Fog", now at the Odeon McCarthy Theatre in color by Technicolor.

TODAY TUES. and WED.

"A MAJOR ACHIEVEMENT"—Times

CAPITOL

Staging brilliantly beyond the confines of the stage—the glorious color sung by the operatic virtuoso of our age—to powerful drama portrayed by a splendid cast...AIDA is the film event of the decade!

VERDI'S AIDA IN COLOR

Starring SOPHIA LOREN and LOIS MAXWELL

With the "Grand cast" voices of Tebaldi, Filippini, Campora and Bechi.

THE ITALIAN STATE RADIO ORCHESTRA OF ROME AND THE BALLET CORPS OF THE ROME OPERA.

2 COMPLETE PERFORMANCES EVENINGS AT 7.00 - 9.20

ODEON BIG SHOW SEASON

NOW PLAYING

FEATURE STARTS 2.35 - 7.35 - 9.35

When he came to her room at night... was it to kiss or to KILL...?

STEWART GRANGER
JEAN SIMMONS

FOOTSTEPS IN THE FOG

with BILL TRAVERS • ROMALD SQUIRE
FINLAY CURRIE • BELINDA LEE

Color by TECHNICOLOR
A COLUMBIA PICTURE

ADULT ENTERTAINMENT

DAILY AT 2.00 7.00 9.10

McCARTHY

BELLEVILLE ... DIAL WO 8-7808

SMOKE IN THE LOGES

Romantic, Exciting Adventure!

Through Europe's Gay-Luxury Spots on the Trail of the Most Elusive of All Jewel Thieves!

Paramount presents CARY GRANT GRACE KELLY in ALFRED HITCHCOCK'S TO CATCH A THIEF Technicolor

Suspense mounts and mounts... as only Alfred Hitchcock can make it!

VISTAVISION

LAST 2 DAYS

2.00 7.00 9.10

Belle

SMOKING LOGES FOR YOUR PLEASURE

20th Century-Fox presents WILLIAM HOLDEN JENNIFER JONES in LOVE IS A MANY-SPLENDORED THING

CinemaScope

NEXT ATTRACTION

STARTING WEDNESDAY

Belle

Home of Fine Pictures

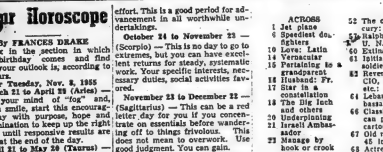

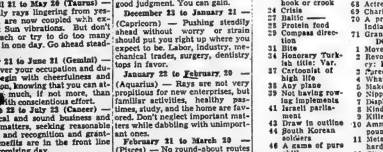

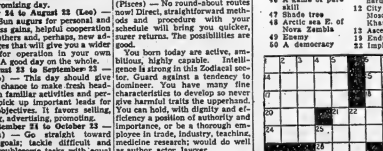

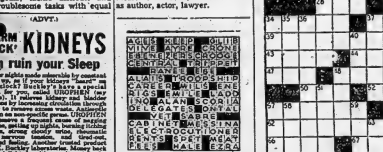

Your Horoscope

BY FRANCES DRAKE

Look in the section in which your birthday comes and find that your outlook is, according to the stars.

For Tuesday, Nov. 8, 1955

March 21 to April 20 (Aries) — Unleash your mind of "fog" and, with a smile, start this morning's day with purpose, hope and determination to keep up the right tempo until responsive results are yours at the end of the day.

April 21 to May 20 (Taurus) — Friendly rays lingering from yesterday are now cooping earth on. Silent Sun vibrations. But don't overreach or try to do too many things in one day. Go ahead steadily.

May 21 to June 21 (Gemini) — Whatever your occupation and duties, begin with cheerfulness and ambition, knowing that you can attain much, if not more, than before with conscientious effort.

June 22 to July 23 (Cancer) — Practical and sound business and work matters seeking favorable favors and recognition and granting benefits are in the forecast. A day is promising day.

July 24 to August 23 (Leo) — Use your Sun augurs for personal and business gains, helpful cooperation from others and, perhaps, advantages that will give you a wider field for operation in your line of work. A good day on the whole.

August 24 to September 23 — (Virgo) — This day should give you a chance to make fresh headway in familiar activities and perhaps pick up important leads for new objectives. It favors selling, buying, advertising, promoting.

September 24 to October 23 — (Libra) — Go straight toward your goals; tackle difficult and troublesome tasks with equal effort. This is a good period for advancement in all worthwhile undertakings.

October 24 to November 22 — (Scorpio) — This is no day to go to extremes, but you can have excellent returns for steady, systematic work. Your specific interests, necessary duties, social activities favored.

November 23 to December 22 — (Sagittarius) — This can be a red letter day for you if you concentrate on essentials before wandering off to things frivolous. This does not mean to overwork. Use good judgment. You can gain.

December 23 to January 21 — (Capricorn) — Pushing steadily ahead without worry or strain should put you right up where you expect to be. Labor, industry, mechanical trades, surgery, dentistry tops in favor.

January 22 to February 20 — (Aquarius) — Rays are not very propitious for new enterprises, but familiar activities, hobby pastimes, study, and the home are favored. Don't neglect important matters while dabbling with unimportant ones.

February 21 to March 20 — (Pisces) — No round-about routes now! Direct, straightforward methods and procedure with your schedule will bring you quicker, surer returns. The possibilities are good.

You born today are active, ambitious, highly capable. Intelligence is strong in this Zodiacal sector. Guard against a tendency to domineer. You have many fine characteristics to develop so never give harmful traits the upperhand. You can hold, with dignity and efficiency a position of authority and importance, or be a thorough employee in trade, industry, teacher, medicine research; would do well as author, actor, lawyer.

(ADVT.)

ALARM FROM 'CLOCK' KIDNEYS

Don't Cap ruin your Sleep

Your nights made miserable by constant trips to the bathroom? Then you may suffer from a minor kidney irritation, called NYCOPRIN (nicotine). It relieves kidney and bladder irritations by increasing circulation through kidneys to remove excess waste. NYCOPRIN helps on the way to restful sleep. Get NYCOPRIN (nicotine) at Druggist stores. Money back if not delighted with results. Ask for NYCOPRIN (Ni-co-prin), or size or druggist tells what you want.

IS-5

ACROSS
1 Jet plane
5 Speediest dogfighters
10 Love: Latin
14 Vernacular
15 Pertaining to a grandparent
16 Husband: Fr.
17 Star in a constellation
18 The Big Inch and others
20 Underpinning
21 Israeli Ambassador
23 Manage by hook or crook
24 Crisis
25 Baltic —
28 Protein food
29 Compass direction
31 Blue
34 Honorary Turkish title: Var.
37 Commander of high life
38 Any plane
39 Not having rowing implements
41 Israeli parliament
42 Draw in outline
44 South Korean soldiers
46 A game of pure skill
47 Shade tree
48 Arctic sea fr. of Nova Zembla
49 Enemy
50 A democracy
52 The office Mercury: 2 wds.
53 Haloh —, of U. N.
56 Extinct bird
61 Initials for a soldier's address
62 Revenue for the CIO, UAW, etc.: 2 wds.
64 Lebanon's Ambassador
66 Classic American political cartoonist
67 Old measures, 45 inches
68 Actress Dunne
69 Charitable gift
70 A prince of India
71 Granted

DOWN
1 Move edgewise
2 Revoke a lease-ry: Law
3 Spree: Slang
4 What caviar is
5 Make a passpor
6 Nippon
7 Displacer
8 Kind of dance
9 Killed
10 Ammonia compound
11 Metal used for hardening steel
12 City between Moscow and Kharkov
13 Ascend
19 Endure
22 Implore
25 Ada —, artress (1860-99)
26 N. Y. ballplayers
30 An heir
32 Makes sorry
33 Kitchenware
34 Cry like a baby
35 Indico
36 Totalitarian form of government
37 Dote on
38 Reduced by fire
40 Significant age
42 Fiscalists' politic
43 Yugoslavia's Vice-President
45 Old —, banker and opera patron, d. 1936
48 Quirk of fashion
51 Natives of Glasgow
53 Darba, Frederick the Red Beard
54 Bundled cotton
55 Think: Humorous
56 Double harnessed
57 Synthetic rubber
58 Single
59 Gerona river
63 Noun suffix forming a diminutive
65 Exist

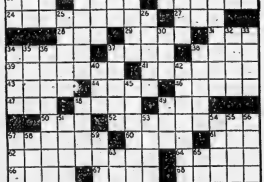

AGUE KELP OILTIB
ALTO ERIE PRIVET
ESTERIFIED PROPEL
SENTIENT ERIE
PANE IDS
ALIAS ENTRENCHED
CARE DRILLS BENS
RIGS EMILE LADY
BALANCE SIA
DELEGATES CONTAL
ACT BARACK
CABINET MESSINA
ELECTRIC ORIENT
DENTS SPET AGAT
ALE RALLY EZRA

8-7-55

use the Want Ads to BUY SELL RENT HIRE

DIAL WO 8-5757 AFTER 8.30 A.M. — DEADLINE WORD ADS 10.30 A.M.' — SMALL SEMI-DISPLAY 10.00 A.M. FOR SATURDAY'S PAPER DEADLINE IS FRIDAY P.M.

WANTED - FEMALE

RELIABLE WOMAN FOR GENERAL housework. Phone Tatemount, East Hill. WO 8-6712. N7-3t

STENOGRAPHER, MUST BE ACCURate typist. $155 monthly. WO 8-6741 N3-3-7

LADIES
Part or Full Time

TO CALL UPON
TELEVISION
OWNERS

Good Remuneration
Steady Employment

Call WO 2-1171
For Appointment

WANTED

FAT NOGS. WE SHIP FAT NOGS from Sales Arena every Monday. Packers take delivery from our yards, therefore, you have no shipping expense. Sell your fat horses and cows to us. Top prices paid. Phone collect. WO 8-6450, Belleville Livestock Sales. N7-3-21-22

GIRLS FOR TWO NICELY FURnished, clean, modern residence rooms. Kitchen or strict privilege. WO 8-8251. N7-3t

USED QUAKER OIL BURNER. Large unit with fan. Phone Stirling.

FIREPLACE, SMALL, OLD FASHioned metal style with or without the trim. WO 8-5017. N6-4t

ALL TYPES LIVE POULTRY, HENS, chickens, broilers, highest prices paid. John W. Reid, WO 8-5450, Bridge St. East, Belleville. C27-3w

CEDAR POSTS, 2 INCH TOPS OR larger, 8 feet long, any quantity. Call Codes, Campbellcroft. Phone 548 Stirling. C27-3w

USED CAMERAS

TRADE IN YOUR OLD CAMERA ON a new one by any of the following manufacturers: Argus, Bell & Howell, Canon, Kodak, Minolta, Mamiya, Rollei, Rolleiflex, Rollei-Cord, Yashica. Cash or trade. For the highest trade-in allowance see Reid's Camera Centre, 16 Victoria Ave., Belleville. C15-29tf

ON WEST HILL — WE HAVE CLIENTS waiting for building for well located three-bedroom homes on the West side of town. If you are thinking of selling, call E. J. Saunders, Realtor. Phone WO 8-7186. Kresge Building, Belleville. N21-tf

DEAD STOCK REMOVED
ATTENTION FARMERS! HIGHEST price paid for dead, old or crippled stock, cattle, horses. Phone collect WO 2-2727 Belleville, or 767 Stirling, Nick Pecchia. N15-tf

FARMS!

WE HAVE SEVERAL BUYERS
for farms of most any acreage.
Sidney, Thurlow or Tyendinaga
Townships. Prince Edward
County. Call us at once — no
obligation. E. J. SAUNDERS,
REAL ESTATE BROKER.
KRESGE BUILDING, BELLEVILLE. PHONE WO 8-7186, or WO 8-2823. N4-1w

AGENTS WANTED

SPLENDID OPPORTUNITY FOR full time dealer in Watts, Ont., to $100, weekly in Belleville and surrounding area. Write to Mr. Ross, FAMILIAR, Dept. 1, Stanley St., Montreal. N4-3t

ANYONE HAVING INFORMATION as to whereabouts of Miss Joan Ball, formerly of 85 Chatham St., Belleville, please phone WO 8-3106 between 8.50 and 5 o'clock. Urgent! N4-2t

OPPORTUNITIES FOR MEN AND WOMEN

MEN URGENTLY NEEDED TO MEET demands of Electronics, Television, Radio Operating. No experience necessary. Our graduates employed from coast to coast. Learn by doing in spare or job day or night classes starting soon. Send for free book $500 plus monthly based on experience and service. Act now! Send for Free 40 page booklet. No obligation. Dominion Electronics College, Calgary, Canada, 82 Bathurst St., Toronto, Ont. 20 years specialized in Electronics.
N3-3-7-9-12-14-16-18-21-23-26-28-30

WANTED - MALE

EXPERIENCED SERVICE STATION attendant, Apply William Stewart, Trudeau Motors Ltd., 21-23 Station Street. N7-1t

BELL BOYS, APPLY IN PERSON, desk, Queen's Hotel.

Part and Full Time.

SALESMAN

WANTED FOR
SERVICING
SOMETHING NEW

Every Television a
Prospect

Call WO 2-1171
For Appointment

WANTED - MALE

EXPERIENCED BEVERAGE ROOM waiter. One capable of glass tap work preferred. Steady job for reliable man. Apply Box 23, Ontario Intelligencer. N7-tf

OUTSTANDING
OPPORTUNITY
FOR YOUNG MEN

FEATURING GOOD PAY, fine working conditions, security and an excellent pension plan combined with an interesting outdoor life, here is an outstanding opportunity for a young man.

If you are a physically fit, forward-looking young man, you owe it to yourself to find out all about career opportunities in Canada's regular Army. For full information see the

ARMY
INFORMATION
TEAM

WATCH LOCAL ADVERTISING FOR TIME AND LOCATION OR CLIP THIS COUPON AND MAIL TO:

Kingston Army Information Centre, 166 Wellington St., Dept. B, Kingston, Ont.

Please let me have full information on an army career.

Name .....

Street .....

City ..... Years Old

I am .....
N6-4-7-9-11-14-16-18-21-23-25-28-30

HOUSE FURNISHING SALESMAN

SPLENDID OPPORTUNITY
FOR GOOD SALESMAN
WITH AMBITION TO
PROGRESS

EXPERIENCE PREFERRED

Apply In Person at

THIRD FLOOR OFFICE

T. EATON CO,
BELLEVILLE

N7-2t

Salesman

ACTIVE PERSON TO CONTACT
PROSPECTS AND SELL
Recognized Oil Burners
and Heating Installations
FOR REPUTABLE LOCAL FIRM
EXPERIENCE NOT REQUIRED
TRAINING WILL BE PROVIDED
REMUNERATION WILL BE ON
COMMISSION BASIS

Reply, giving age, background and experience, if any, to

BOX 74,
ONTARIO INTELLIGENCER
N7-2t

Young Man

AGE 23 - 27
SINGLE

National sales finance company has permanent position available leading to planned program of advancement

Many employee benefits Car and expenses provided. Must have at least matriculation. Banking and insurance experience of benefit, but not essential. Reply, giving full particulars to:

THE MANAGER,

Commercial Credit Corp.

177 PINNACLE STREET
BELLEVILLE
C29-tf

ACCOM. WANTED

3 OR 4 BEDROOM HOUSE, MODern conveniences, by responsible family. Phone WO 8-1243. N7-3t

TRANSFERRED FROM TORONTO with junior oil company, Desires 2 or 3-bedroom house, or would buy. Box 22, Ontario Intelligencer. N3-4t

ROOM AND BOARD FOR MOTHER and 11-year-old daughter, or would rent with board. Box 22 Ontario Intelligencer. N3-4t

THREE TO FOUR ROOM APARTment with bath, heat supplied. Suitable for young business couple. WO 2-1410. N3-3t

TRANSFERRED TO BELLEVILLE from the Maritimes. Desires 2 or 3 bedroom house. Can provide best of references. Phone WO 2-4007 days, or WO 8-3355 evenings. N1-4t

WANTED - APARTMENTS AND houses to rent. Contact Vanover Realty, WO 2-2416. C27-tfn

EMPLOYMENT WANTED

MAN WITH CHAUFFEUR'S LICENCE desires part-time employment; evenings, weekends. Phone WO 8-5025 after 6. N7-3t

WILL DO FLAT LAUNDRY WORK in own home. WO 8-8251. N7-3t

EAST HILL WOMAN WOULD LIKE to keep pre-school-age children in own home Monday thru Friday. Call WO 8-3344. N7-3t

MIDDLE-AGED WOMAN, RELIable, party, WO 8-5246. N3-4t

CHILDREN'S DAY CARE. BABY welcome. Mrs. Ida Fenning, East Hill. Car service 8 a.m. WO 8-5246. O24-14t

DRAPES TO MAKE. 3-DAY SERvice. Expert workmanship. Phone WO 8-9122. Guarantee, satisfaction will measure and hang. O19-1m

LOST

ON SATURDAY, PARCEL CONTAINing girl's wool hat, downtown. WO 8-6450. N7-3t

WHITE CAT, DEAF, NEAR MOIRA and Cannifton. Reward. Last seen Thursday. Reward. WO 2-2931.

BOYS CORNELL WATCH, DARK leather strap, initials inscribed. Reward. Phone WO 8-6778. N7-2t

WHITE GREY KITTEN WITH BLACK spots, lost in Corbyville area. Phone Shirley Jones, Stirling 524 or Church, WO 8-7181. N4-3t

NOTICE TO CREDITORS

IN THE MATTER OF THE ESTATE OF PAUL BRUYEA, late of R. R. 3, Belleville, Ontario, deceased.

All persons having claims against the estate of Paul Bruyea, late of R. R. 3, Belleville, in the County of Hastings, who died on the 19th day of October, 1955, are hereby notified to send them to the undersigned executor on or before the last day named for the receipt of the same and after that date the assets will be distributed among the parties entitled thereto having regard only to claims of which the executor shall then have notice.

Dated at Belleville, this 7th day of November, 1955.

JOHN J. BRUYEA,
535 Albert Street,
Belleville, Ontario.
Sole executor for the estate.
N7-1-20

NOTICE TO CREDITORS

IN THE ESTATE OF SOPHIA HENDERSON, late of Thurlow, in the City of Belleville, in the County of Hastings, Married Woman, Deceased.

NOTICE IS HEREBY GIVEN that all persons having claims against the Estate of Sophia Theresa Thompson, late of the Township of Thurlow, in the County of Hastings, Married Woman, deceased, who died on or about the fifth day of October, 1955, are hereby required to send particulars of their claims to the undersigned on or before the 1st of December, 1955, after which date the executor will distribute the assets of the Estate, having regard only to the claims of which he then has notice.

DATED at Belleville, Ontario, this 26th day of October, A.D., 1955.

ARNOTT & BATEMAN,
Solicitors for the Executrix
218 Front Street,
BELLEVILLE, Ontario.
Solicitors for the Executrix
O31-7t-14

NOTICE
REMEMBRANCE
DAY

A Remembrance Day Service will be held by the Canadian Legion, Belleville, on Sunday, November 11th, 1955. Service will leave the Drill Hall at 10.45 a.m. Rev. R. J. McCrea, and the laying of the wreaths will take place at 11 a.m. at the Cenotaph.

All citizens of Thurlow Township are respectfully requested to be present.

C. B. KETCHESON,
Secretary.
N7-2t

TO LET

SELF-CONTAINED, 3-ROOM APARtment. Hardwood floors, 3-piece bath, hot water supplied. Immediate. Central. WO 2-2142. N7-3t

3-ROOM, CROSS FLOOR APARTment. Heavy duty wiring, with hot water furnace in under floor heat. Central. Available immediately. WO 8-5819. N7-3t

3-ROOM APARTMENT, SINK AND bath-3 piece bathroom in kitchen. West Hill. WO 8-4116. N7-4t

3-ROOM, SELF-CONTAINED
APARTMENT
HEATED
BROWN'S CORNER #11 WEEKLY
Harold R. Robinson
REAL ESTATE & BUSINESS BROKER
281 Bridge St. East WO 8-4662
N7-3t

TO LET

GARAGE ON PONTON STREET, WO 2-2803. N7-tf

ACCOMMODATION AND AFTER school child's care for working mother, single room available, near Northern. 2-2783. N7-3t

FURNISHED, HEATED, BED-SITting room, also single bedroom, rent separately or together, Central. WO 2-2315. Apply 222 George. N7-3t

3-ROOM INSULATED COTTAGE, west of city. Hydro and water. WO 2-2803. N7-tf

FURNISHED BEDROOM, CENTRAL. Use of phone. WO 2-3186. N7-3t

WARM, COMFORTABLE BEDROOM, convenient location. Phone WO 8-3007. N7-6t

3-ROOM HEATED APARTMENT, bath, heavy wiring, separate entrance. Hardwood floors, built-in cupboards. 119 Dundas West. N7-4t

NEW RANCH STYLE BUNGALOW, East Hill, 3 bedrooms, oil hot water heating, two fireplaces, two bathrooms with ceramic tile, attached garage. Patio overlooking bay. At present under construction. Phone Intelligencer. N7-tf

UNITED CHURCH PARSONAGE, Plainfield, 7 rooms, modern kitchen and bathroom, hot water heating, Hydro and Bell telephone. Furnace, Garage, Roy Sills, Recording Steward, R. R. 1, Wellman's Corners. Phone 13-R-12. N7-3-11

ATTRACTIVE 4-ROOM APARTMENT, Stove, refrigerator. Self-containing bath. Phone WO 8-3886. N7-3t

4 UNFURNISHED ROOMS. Heat and hydro supplied. Small child welcome. Apply 10 Dundas West. N7-3t

6-ROOM HOUSE, WEST HILL, IMmediate possession. WO 2-0284. N7-3t

3-ROOM HOUSE. HYDRO. CHOICE location should be helped by taking monthly. Box 23, Ontario Intelligencer. N7-3t

2 LIGHT HOUSEKEEPING ROOMS. Furnished. Private entrance. Use of stove. Up 2 bus lines. Suit two adults. WO 8-3886. N7-3t

FURNISHED ROOM, SUITABLE for one or two. Kitchen privilege if preferred. On bus line. WO 8-3886. N7-3t

FURNISHED COTTAGE, 3 ROOMS and bath. Available November 15th to April 30th. Apply 10 Dundas West. N7-3t

NEW 2-BEDROOM LOWER DUPLEX. Heated. Full basement. Front and back entrance. Apply 222 Pinnacle or McDonald's. N7-3t

3-ROOM HEATED, UNFURNISHED apartment. Hydro supplied. Separate entrance. WO 8-3886. N7-3t

MODERN, SELF - CONTAINED apartment. Electric refrigerator and stove supplied. WO 8-3886. N3-3t

APARTMENT ON TRENT ROAD. Heated. Consisting of a large living room, dining room, kitchenette, bath on and bath. Oak and tile floors. Phone WO 8-3886. N3-3t

HOUSE 6 ROOMS, 280 SIDNEY ST. Hydro, garage. Apply 217 Coates or WO 8-8054. N3-3t

6-ROOM HOUSE ON JOAN ST., $50 monthly. Apply WO 8-8054. N3-3t

DECEMBER 1ST APRIL 15TH. 3-room heated apartment, bath, hydro supplied. Apply 217 Coates or WO 8-8054. N3-3t

ROOM WITH BREAKFAST, OR without. Plenty of parking space. WO 8-3107. N7-3t

4-ROOM APARTMENT IN SHANnonville. WO 8-8702. N3-3t

BY DECEMBER 1ST, 4-ROOM APT. heated, furnished apartment. Hydro. Bus service. Suit 1 or 2. WO 8-3107. N3-3t

FURNISHED ROOM. GROUND floor. Suit 1 or 2 gentlemen. Hydro, gas. WO 8-3107. N3-3t

FURNISHED LIGHT HOUSEKEEPing rooms. Adults. Abstainers only. WO 8-3107. N3-3t

700 SQ. FT. OF GROUND FLOOR storage and office space in the rear of Canadian Pittsburgh, corner Church and Victoria streets. Phone WO 8-8477 days. N3-tf

ROOM AND BOARD. GENTLEMAN preferred. WO 2-1327. N3-3t

FURNISHED HOUSEKEEPING ROOM. All conveniences. Suit business girl. WO 8-8335. 93 Victoria. N2-tf

3-ROOM HOUSE, HERCHIMER AVE. Bathroom, hydro, immediate. Phone WO 8-8264. N4-3t

3 HOUSES TO BE VACANT, ONE 6 rooms, bath, basement with furnace, Other 2 modern apartments in downtown; $65, and $75, monthly. WO 8-3107. N3-3t

EAST HILL, OFF DUNDAS STREET, 3-room apartment, heated, private, unheated apartment. WO 2-1252. N4-tf

ROOMS FOR SLEEPING BY NIGHT or week. Single or double. WO 8-8332. O22-1m

OFFICE SPACE — WE HAVE available for immediate occupancy 2 up-to-date offices on Front Street. Ideally located, one on ground floor, well lighted. The office is on the street level, two on second floor. For appointment to view, telephone WO 2-2581. F. E. Huson, Real Estate. N7-tf

APARTMENTS, HOUSES TO RENT. Hoover Realty, WO 2-2424. 247 Dufferin Lots or parking space. N7-tf

OVERNIGHT CABINS, CABINS AND meals, daily, weekly or monthly. Reasonable rates. Phone 2-2322 Alex

A HOME AWAY FROM HOME. Y.M.C.A. 20 Campbell Street. Room 1.50 daily. 7.50 weekly. N7-tf

TRAIN TRIMS HAIR

CASALE, Italy (Reuters) — A train hit the front wheel of an 18-year-old girl's bicycle near here Sunday night and she was thrown down beside the track. She was unhurt — but her long hair was neatly snipped off by the train wheels.

FOR SALE

1 ONLY, BRAND NEW ENTERPRISE 30" range. Regular selling price $299. Our price $249.50. 283 Front St. WO 8-5323. Evenings WO 2-4184. N7-3t

WINGHAM CLASSIC COOK STOVE, Quebec heater. WO 8-7840. N7-3t

SMALL QUEBEC COOK STOVE. WO 2-4252. N7-3t

BEACH COAL AND WOOD RANGE, used firebox, warming closet and reservoir. Good condition. John Deere corn harvester in operation at Evenings WO 2-4184. N7-3t

WESTINGHOUSE 9 CU. FT. REfrigerator, immaculate condition; studio couch, maple; table lamp; 2 blonde maple pin-up lamps; 2 bedroom suites, walnut and blonde bedspread; rubber bedspreads; 2 pillow cases; 1 pair drapes. Harcourt Apts. Phone WO 8-3525. Evenings WO 2-4184. N7-3t

MATCHED TEAM OF CHESTNUTS, 10 years old, weight 2,300 lbs., 15 years old, weight 2,300 lbs., 3 months old, weight 1,000 lbs. Apply Box 24, Ontario Intelligencer. N7-3t

BABY'S COMBINATION BASSINette, dressed; lady's fancy white wicker chair; 2 pairs of drapes, 2 stove, scatter rugs, 2 bureaus. Phone WO 8-7142. N7-3t

LADY'S NAVY WINTER COAT and hat. Size 14. Reasonable. Excellent condition. Size 42. WO 2-4252. N7-3t

WE HAVE A GOOD SELECTION OF used furniture and household items to suit everybody's pocket. John Deere Corn Harvester. 283 Front St. WO 8-5323. Evenings WO 2-4184. N7-3t

MAN'S HEAVY WINTER COAT. Good condition. Size 42. WO 2-4252. N7-3t

POTATOES. DIG THEM YOURSELF. 75c per bag. Already dug $1.00. WO 2-1068. N7-3t

3 SUFFOLK RAMS, ONE 2 YEAR old, 2 shearling, 1 lamb. Weight 4-R-32. Lonsdale. N4-3t

SEED POTATOES AND ALFALFA hay, ½ wire baler. Reasonable. Can deliver. Phone Stirling 548. N7-3t

LOVELY, FULLY AUTOMATIC "Sir Clive Jewell" ess ranger, 1 only! Guaranteed one year. Also 1 only John Lewis Co. Ltd., 265 Front St. Phone WO 8-3525. Evenings WO 2-4184. N7-3t

LET US BUILD YOUR FLOAT FOR the Santa Claus Parade. Free utility trailer. Reasonable. WO 8-8335. N7-3t

PERMASEAL ALUMINUM STORM sash and windows are best. Last lifetime. Also Bakelite windows. Cheaper than old air. See these before you buy. Written guarantee. Also all Home and Wellington nursery stock. Cory, Foxboro. Phone 2-2322. C28-tf

SLABWOOD, SOFT, $10; HARD, $15. Delivered hard maple, $18. D.E.-d Thurlow. O28-1m

SILVERKING PREFABRICATED portable steel doors and shutters. Rigid, reinforced two Sectional Building Supplies Ltd. O28-12t

GOOD USED 63-GALLON DRUMS suitable for fuel oil. Crawford Supply Co. Ltd., 265 Front St. Belleville. O27-tf

KEYS DUPLICATED WHILE YOU wait! An extra key today saves tomorrow's problems. Cooke's Keys & Bicycles, 142 Front. O26-1m

USED
OIL BURNER
SPACE HEATER

GOOD CONDITION

$39.95

BILL DELINE LTD.

283 Coleman St. — WO 2-3483

AUTOMOTIVE

'53 TAN HILLMAN. GOOD CONDItion. Apply 217 Coates or WO 8-8054. N4-1m

LATE MODEL PONTIAC HEAVY duty motor. Results in Low Gas Price $650. Canadian Tire, N4-1m

'53 CHEVROLET COACH. 18,000 actual miles. Excellent condition. Need cash. WO 2-3805. N3-4t

LATE MODEL PLYMOUTH HEAVY duty motor. Results in Low Gas Price $630. Canadian Tire. N2-25t

'51 CHEVROLET COACH. TIRES and battery new. Motor A-1 condition. $800. WO 8-7286. N1-1w

SUPER QUALITY PERMANENT type bulk anti-freeze. $2.39 gallon. Canadian Tire Corporation. Belleville. O8-1m

BELLEVILLE'S
BEST
USED CARS — TRUCKS
B. BOYCE & SONS
Limited
250 FRONT ST. — FOXBORO RD
WO 8-3343 - WO 8-7133 - WO 8-5154
J24-tf

PETS FOR SALE

HOUND AND PART COLLIE DOG. 25 East Moira. WO 2-4251. N7-3t

FOR SALE

DO IT YOURSELF TOOLS: BAND saw, bandsaw blade, jig saw, model maker, Dremmel 535, after five. N7-4t

WINDOWS AND DOORS
Aluminum Awnings
Aluminum Railings
Which Require No Painting

KOOL-VENT
NASH SALES

73 Sophia St.—Peterborough
RI 25252

Local Call: WO 2-4083
N7-1-3-6-8-11-13-16-18-21-23-25-28-30

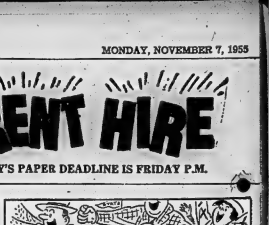

"What does the future hold for Molly? Will she marry young Dr. Jones? Tune in tomorrow for another thrilling episode—"

REAL ESTATE FOR SALE

320-ACRE DAIRY FARM, 300 TILLable. 30 head. 2 new brick houses, 3-piece bath, modern heating, stoves, fridges, hydro, water, etc. Silo, milker, tractor, manure spreader, supplies water to all buildings. 18 miles from Ottawa. Moffatt Farm, Navan, Ont. N3-4t

2-STOREY BRICK HOUSE, OIL heated. Apply 31 Octavia St. N4-2t

REAL ESTATE FOR SALE

LARGE LOT WITH GOOD BUILDING possibilities. Boundary Close. Front St. WO 8-1063. N7-

BRICK BUNGALOW, 11½-STOREY house, 5 bedrooms, large kitchen and living room, covered hot air furnace. 8-garage. Corner, Albion Street. WO 8-6319. O24-

ERIC COOPER
Real Estate Broker

326 BRIDGE ST. EAST — HAS
8½ BOXWELL ST. — Has
Both these homes are comfortable family homes. Full basement, furnace, all hardwood floors, modern kitchen and bath with tile floor. PLUS garage. Price made as owner is leaving town. Terms.

FAIRWAY AVE. — Here is a new and well constructed three-bedroom bungalow with full basement, hot water heating, and a fairly high city basement. Heavily treed lot at end of quiet cul-de-sac. Bedrooms and living room are of good size, with hardwood floors. The kitchen has a dining area and is modern in every way. Bath has ceramic tile floor. Like this home now, it will be ready for occupancy in early N.H.A. 90% mortgage. Terms.

Art Wilkinson
SALESMAN — PHONE WO 8-7811
N7-

D. J. WHALEN
REAL ESTATE BROKER

LET'S BE HONEST!
Did you ever buy anything solely for the way it was packaged? Well, I don't think you'll find the house you want at the door of the outside either. Let me show you these houses today.

MacDONALD AVE.

Three-bedroom bungalow home. Living room with open fireplace; large recreation room. Lot 80 feet, fully decorated. Full basement with oil heat. Situated on a large tree lined lot.

$2,500. DOWN. — 6-room 3-bedroom home, East Hill. Attached garage. Extra lot. Low taxes.

Laura McCormick
Representative
224 FRONT ST. — WO 2-2884
EVENINGS: WO 8-8997

E. J. SAUNDERS
REAL ESTATE BROKER

$1,800 FULL PRICE — Small 3-room bungalow and lot in Somerville. $200. down - balance monthly.

$5,000. WEST HILL. — 6-room, 2-storey, in excellent location. Hardwood floors. Oil heat. Must be sold to clear up an estate. Low down payment.

$3,000. — Near Upper Bridge. 6-room, 1½-storey house, with excellent large lot and garage. Reasonable taxes.

$8,500. — Brand new 11½-storey modern brick on western edge of city. Has 3 bedrooms, large living room, tiled bath and cedar lined clothes closet. Attached garage. Must be seen to be appreciated.

$10,900. FOXBORO RD. — Beautiful oil heated modern bungalow on high lot with excellent shore lot. Has 3 bedrooms, fireplace, wide entrance, tiled bath, garage. Must be seen to be appreciated.

$12,300. SOLID BRICK. — Modern 3-bedroom home, choice treed area. Forced air oil heat. Oak and tile floors, tiled bath, fireplace and many other extras. Down payment will consider.

ATTENTION FARMERS!
WE HAVE SOME CHOICE FARMS now listed. Why not let us exchange your farm for a luxury home in Belleville? Call us today and arrange an appointment.

E. J. SAUNDERS
Realtor
INSURANCE — REAL ESTATE
KRESGE BLDG.—PHONE WO 8-7186
Evenings —
G. W. JOYCE — WO 2-2823
E. J. SAUNDERS — WO 8-2823

FARM
$1,500. Down Payment

ON THIS 120-ACRE FARM, 12 miles from Belleville on the 4th Concession of Thurlow. This is a brick house with 3 bedrooms, kitchen and a new 2-car garage. Buildings are in good condition.

FULL PRICE $7,500

BALANCE ON ONE EASY MORTGAGE

DON'T DELAY — CALL TODAY

F. E. HUSON
Real Estate Broker
283 Front St. WO 2-2581
13 CAL.FEHL ST.
(Across from W.C.A.) WO 8-3481
PHONE WO 2-4181
AFTER SIX P.M. PLEASE PHONE
Broker F. E. HUSON — WO 8-7463
Broker F. E. HUSON — WO 2-0229

ANNE M. RAYBURN
Broker

$2,650. DOWN. — NEW BRICK bungalow on Bell Blvd. Large living room with fireplace, three bedrooms. Full basement. Price $12,900.

NEW 3-BEDROOM BUNGALOW. Large living room with fireplace. Lovely room with planned kitchen. Full basement. Low taxes. $3,150. down.

$2,500. DOWN. — 6-room 3-bedroom home, East Hill. Attached garage. Extra lot. Low taxes.

HASTINGS DRIVE

Here is a three-bedroom bungalow with large living room, tile exterior, very modern kitchen, tiled bathroom, hardwood floors, dining area, 6-piece tile bath, and the whole thing is set on a fine home designed for modern living. We can't be beaten.

TWO IN ONE
MAKES WELCOME
FUN

You'll never get your collecting tent, tools and kit in the cramped located on William Street near Bridge. But in this 1½-storey 5-room home there are three bedrooms, living and dining room, modern kitchen, bathroom, linen, separate basements and furnaces. Large area for storage, garage, inspect it and make us an offer.

D. J. WHALEN
Real Estate Broker

403 FRONT ST. — WO 8-1504
Res. SALTERS — WO 8-6
Mr. ROY ANDERSON—Gosse Hustler
Mr. LEO BUCKLEY, WO 8-6160
D. J. WHALEN — WO 8-1504
N7-

FIND BODY

SYDNEY, Australia (AP)—Police today found the body of Pet Gruenling, 32, south Pacific manager for United Press, in his car in bush country about 15 miles from Sydney. A piece of rubber hose led from the exhaust to a haust pipe to the inside of th vehicle. Gruenling, who had been missing a week, was the former governor Ernest Gruenfeld, of Alaska.

BUSINESS DIRECTORY

ACCOUNTANTS

T. A. MACHOLD
PUBLIC ACCOUNTANT - AUDITOR
234 Front St. W. (Suite 5) Toronto EM 3-3263
PHONE WO 2-4621
RESIDENCE: MT. VIEW 49-R-11 22-tf

KENNETH J. SODEN
PUBLIC ACCOUNTANT — AUDIT
CITY CENTRE BLDG.
BELLEVILLE — WO 3-2848 27 tf

W. S. STONE
CHARTERED ACCOUNTANT
308 PINNACLE STREET
(Stobie Building Annex)
WO 2-4363 B28-tf

GEO A. WELCH and COMPANY
Chartered Accountants
BELLEVILLE
(Stobie Building)
WO 2-2938 244 Pinnacle St
Ottawa — Cornwall 82-tf

ANTIQUES

BOUGHT — SOLD
Primitives, Prints, Manuscripts, Gold, Silver, Copper, Pewter, Brass
Glass China
Antique Weapons
Indian Artifacts
T. G. WRIGHTMEYER
Period Furniture — Orientals
183 Dundas St W. Belleville
B8-tf

ARTISTS' SUPPLIES

QUINTE
PAINT AND WALLPAPER
GRUMBACHER "PRE-TESTED" OILS
BRUSHES — CANVAS — EASELS
RUBBER MOLDS—POSTER COLORS
A COMPLETE LINE OF ARTISTS' MATERIALS
18 McANDREW ST WO 8-8504
(On the Market Square)

ARCHITECT

WATSON and WIEGAND
ARCHITECTS
34 FRONT ST. BELLEVILLE ONT.
B8-tf

BUILDERS' SUPPLIES

LUMBER
ROOFING — INSULATION
SIDING — WINDOWS
MASONITE — PLYWOOD — GLASS
DOOR — MOULDING
SASH — PAINT
E. D. MOTT
Lumber and Builders' Supplies
370 FRONT ST. WO 2-5284
52-tf

CONSULTING ENGINEER

R. FRANK QUICK
(Consulting Engineer)
Design and Supervision of Heating, Plumbing, Venting, Air-Conditioning and Lighting
204 MOIRA ST. E. WO 8-8607

CONCRETE

McFarland Ready Mix Concrete Products Company
PHONE
Trenton-Frankford 38000 (no toll chg.)
"IF IT'S MIXED BY McFARLANDS IT'S GOOD"
FREE ESTIMATES
J9-1y

W. DANFORD and SON
Concrete Walks, Driveways, Footings and Foundations
Carpentering & Cabinet Making
Phone WO 8-5822

CARTAGE

For Courteous and Efficient
MOVING SERVICE
and
CARTAGE
WO 8-9711
ART BRIDGE DELIVERY
Fully Insured
M19-1y

CHIROPRACTORS

FREDRICK FORSTER, D.C.
256½ Front St.
Quick & Robertson Bldg.
WO 8-9514 C26-tf

ROBERT D KNOX, D.C.
Doctor of Chiropractic
X-RAY
204 FRONT ST.
(Over Sirood's Cut Shop)
PHONE
Office WO 8-9062—Res WO 8-7293
C17-1m

EAVESTROUGHING

Eavestrough Installed
Roofing and General Repair
Free Estimates
ROBERT BAILEY
Point Anne WO 8-2076
J1-1y

EAVESTROUGH ROOFING

Roofing of All Kinds, Shingled
Built-up, Metal, etc.
EAVESTROUGHING INSTALLED
"30C PER FOOT AND UP
Budget terms can be arranged with or without interest. Free estimates
GEORGE BAILEY
POINT ANNE WO 8-8088

FLOOR FINISHING

EARLE DARRAH
Dial WO 8-8076—36 Bridge St. E
SANDING MACHINES and FLOOR POLISHERS FOR RENT
Expert Installation on Mastic Rubber Tile and Linoleum
FREE ESTIMATES
As Near As Your Phone

FLOORS and WALLS

PIDUTTI — FABBRI
TILE and TERRAZZO CO.
GLAZED and CERAMIC FLOOR and WALL TILE
TERRAZZO Floors, Base and Stairtreads
Ceramic or Tile and Terrazzo
Cement Finishing a Specialty
FOR FREE ESTIMATES
PHONE WO 8-7733
OR WO 8-6336
M20-1t

FOOT SPECIALIST

H. W. ROBESON
FOOT AND APPLIANCE SPECIALIST
Fallen arches, swollen ankles, metatarsal arches, bunions, corns, aching tiredness such as accompanies sciatica, rheumatism and blood troubles.
OFFICE HOURS: 9 to 12 - 2 to 5
Evenings by Appointment
144 FRONT ST. — PHONE WO 8-9762
(Opposite Capitol Theatre) J9-tf

HAIR DRESSING

LEEMAN'S HAIRDRESSING
187 GEORGE ST.
OUR SKILLED OPERATORS ENSURE YOU THAT PERFECTLY GROOMED LOOK
Phone WO 2-4184 for Appointment
B28-tf

INSURANCE

HALL & EARLE
(Nora B. Earle, Sole Owner)
ACCIDENT and PLATE GLASS
General Insurance Fire, Automobile
276 FRONT ST. PHONE WO 8-7311
226 ANN ST. WO 8-7543
S3-tf

BURROWS & FROST
GENERAL INSURANCE
and INVESTMENT BROKERS
Freeman E. Burrows, Mgr.
248½ FRONT ST. WO 8-5281
B1-tf

MIMEOGRAPHING RUBBER STAMPS

THE JAMES TEXTS LIMITED
Fast, efficient work covering all needs: Reports, Circular Letters Statements, Cubs Lodges, Church Notices, Etc. We serve on all types of Rubber Stamps Numbering Machines and Supplies.
179 - 183 Front Street
PHONE WO 8-6713
S6-tf

PLATING

BELLEVILLE PLATERS
Specialists in Copper, Nickel, Chrome Plating
Phone WO 8-3188 P.O. Box 140
(Next to Y.M.C.A. Campbell Street)
S4-tf

SLIPCOVERS

SLIPCOVERS
JEANNE JACKSON
Phone Trenton 7019
Custom-Tailored
Slipcovers — Draperies — Bedspreads
MATERIALS SUPPLIED
ESTIMATES GIVEN
J4-1y

RENTALS

QUINTE
PAINT AND WALLPAPER
TO RENT — BY DAY OR WEEK
FLOOR SANDERS
FLOOR POLISHERS
PAPERHANGING KIT
ALUMINUM EXTENSION LADDERS
18 McANDREW ST. WO 8-8504
(On the Market Square)

TYPEWRITER REPAIRS

THE JAMES TEXTS LIMITED
Prompt and Efficient Repairs on ALL MAKES OF MACHINES
Typewriters and Adding Machines for Rent
179 - 183 Front Street
PHONE WO 8-6713
S1-tf

UPHOLSTERING

Special Christmas Prices!
HOLLAND'S
UPHOLSTERING
E. BYLSMA, Prop.
ALL TYPES OF FURNITURE REBUILT + REMODELLED
REFINISHED
FREE ESTIMATES
281 NORTH FRONT ST. WO 8-7582
N5-1m

UPHOLSTERING
ROSSMORE
UPHOLSTERY
Phone Mt. View 44-R-12
New and Re-cover Work
Furniture and Automobile
Free Estimates—Samples supplied
Air-Foam Rubber a Specialty
HOWARD LOCKWOOD
R.R. 7, BELLEVILLE

VENETIAN BLINDS

VENETIAN BLIND SERVICE
Blinds Cleaned, Repaired, Recorded and Repaired
BELLEVILLE
DIAL WO 8-8681
J22-1y

VETERINARIAN

DR. KEITH B. HARRISON
VETERINARIAN
Offices 1 Mile South of Roslin
On Highway 33
P. ONT. 333-R-14
And at Tweed Feed Mill
PHONE TWEED 9 J18-tf

DR. PAUL FOSTER
VETERINARIAN
Office at:
28 COLLEGE ST. E.
BELLEVILLE
PHONE WO 8-6843
S6-tf

WHO CAN DO IT?

BUILDING SUPPLIES

G. F. AIRHART LUMBER CO. TELE-phone WO 8-1134 Station R. R2 Lumber roofing hardwood flooring, plywood, sash doors, mill work, Cyprus, cypress bin insulation.
A10-tf

LUMBER, SHINGLES, DOORS, sashes, millwork, cement, builders' hardware. Houston Company Limited, St Paul St WO 8-6528
C20-tf

LUMBER, ROOFING INSULATION siding, wallboards, masonite, plywood, sash, doors, moulding hardware. E. D Mott, 370 Front Street WO 2-5284.
C20-tf

CONCRETE

READY MIXED CONCRETE FOR ALL your requirements McFarland's Ready Mix Concrete Products Company, Foxboro Road. WO 2-9070 "If it's mixed by McFarland's it's good." Free estimates.
C13-1m

DRESSMAKING

DRESSMAKING AND ALTERATIONS Ladies' suits, coats, dresses and sportswear. Personal and prompt service. WO 2-1150.
C26-1m

FRESH FISH

FRESH CAUGHT PICKEREL, LAKE whitefish and dressed haddock. Bay of Quinte Fisheries, WO 8-9154.
D19-1m

ICE and FUEL

HARRY SMITH, ICE, COAL, FUEL Pinnacle St. ? O 8-7819
M2-tf

PAINTING & DECORATING

IF YOU WANT A PAINTING JOB done a little better than you have been having, call Horan Enterprises Mt. View 39-R-31. Free estimates.
C22-1m

VACUUMS FOR SALE

ELECTROLUX, AUTOMATIC AND regular models. Also polishers. Sales, service and rentals 5 Highland Ave WO 8-8285.
N5-1m

SHARPENING SERVICE

LAWNMOWER, SAWS, SCISSORS, knives, scarling sharpened. 9 South John Street. Mr Joe Rogers! Pick up and delivery.
C17-1m

T.V. SALES AND SERVICE

ALL - WAVE AERIALS; AERIAL change-overs; electric rotators Phone Philips Electric, WO 2-2860 for prices.
C6-1m

G. CAIRNS' TELEVISION SALES, installation and repair. Expert and efficient work guaranteed. WO 2-2314.
A22-tf

SLAUGHTERING

ALL TYPES LIVESTOCK DRESSED or ready for locker. Omer Chisholm R. R. 2, Belleville, WO 8-8844
N4-1m

TRUCKING

RICH BLACK LOAM, SAND FILL, and rotten manure. Also cinders, crushed rock, cement gravel. Phone Melvin Jackson, WO 2-3178
D24-1m

LOAM, 5 YDS, $7 BRICK AND stone mason work, cement, sand, soil and gravel fill Ivan Mc-Neil WO 8-8117.
C26-1m

LOAM SOFT FILL GRAVEL SAND crushed stone. Excavating, general trucking. Morrison Bros Cartage Phone WO 8-1606
A8-tf

WATER LOCATOR

HERBERT FOX, 19½ ISABEL ST., Belleville, Ont. Phone WO 8-8193. Divinings. 40 years' experience.
C27-1m

CLASSIFIED RATES

MINIMUM CHARGE 60c FOR ONE INSERTION
(Not Over 20 Words)

TWO CONSECUTIVE INSERTIONS	$1.00
THREE CONSECUTIVE INSERTIONS	$1.20

EACH ADDITIONAL DAY OVER 20 WORDS 5c COST 2c PERH INSERTION be SECOND CONSECUTIVE INSERTION AND 1c PER EVENT INSERTION THEREAFTER.

PLEASE NOTE
ALL CLASSIFIED ADS ARE PAYABLE THE FIRST DAY OF PUBLICATION
Otherwise a Rate and a Half will be charged

NO PAPER?

CALL
Checker Taxi
WO 8-6464
IF YOUR ONTARIO INTELLIGENCER HAS NOT BEEN DELIVERED BY 6.30 P.M. — 7.00 ON FRIDAYS
Call WO 8-6464 and Checker Taxi will take one to you as soon as possible.
This service applies only within the Belleville City Limits

RESCUED FROM FLOODS

Mrs. David B. Parkin is helped to safety across make-shift bridge as flood waters swell around her property in North Vancouver. A number of families in the plush Vancouver suburb were evacuated, some across fire ladders, as two days of continual rain sent creeks and streams over their banks. Damage throughout British Columbia was extensive. (CP Photo).

TO PRESENT BRIEF

The Regina Leader-Post and Saskatoon Star-Phoenix have retained three lawyers to present a brief on effect of patent monopolies before the Royal Commission on Patents, Copyrights, Trade Marks and Industrial Designs. The Commission is under chairmanship of Chief Justice J. L. Ilsley and will hear the submission at Ottawa, Nov. 21. Left to right: Ian MacKeigan, Halifax attorney and former deputy commissioner under the Canadian Combines Investigation act; Walton Hamilton, former professor of law at Yale University, and Judge Thurman Arnold of Washington.

U.S. SCIENTISTS SHARE NOBEL PRIZE

Professor Polykarp Kusch, bottom, Columbia University physicist, is shown in his New York laboratory after the news came from Stockholm, Sweden, that he and Professor Willis E. Lamb (top) of Stanford University, California, would share the $36,720 Nobel Prize for physics. Kusch was cited for his "precision determination of the magnetic movement of the electron." Lamb formerly of Columbia, was named co-winner for "discoveries concerning the fine structure of the hydrogen spectrum." (Central Press Canadian).

BAILIFF'S SALE

TAKE NOTICE that I will sell by public auction at 16 Dundas Street West, Belleville, on the 10th day of November, 1955, at 1:30 p.m. the chattels hereinafter described, which were the subject of a chattel mortgage dated 1st April, 1955, from Everett Black and Agnes Black to Commercial Investment Credit Corporation Limited, which chattel mortgage was assigned on the 7th of May, 1955, to Everett Black and which chattels I have seized pursuant to the terms of the said chattel mortgage and now offer for sale.

1 vacuum cleaner; 1 dining room rug and pad; 1 mirror; 1 chair; 1 armchair; 1 living room rug; 1 chesterfield and 2 chairs; 1 chesterfield and 1 chair; 1 chair to match; 1 whatnot (3 shelves); 1 oak table (1 drawer); 1 table; 1 lower kitchen stand; 1 studio couch; 1 small table (3 legs); 1 end table; 1 floor lamp; 1 mirror; 1 dresser and mirror; 1 matching table; 1 bed; 1 chesterfield bench; 1 tall mirror; 1 chest (4 drawers); 1 bed spring; 1 mattress; 1 lamp and shade; 1 arm chair and stool to match; 1 sideboard; 1 china cabinet; 1 floor lamp; 1 bed; assorted dishes; flatware and cutlery; 1 farm wagon, rubber wheels; 1 mower; 1 hay loader.

WILLIAM H. TICE,
Bailiff.
CAMERON BURNETT,
Auctioneer.
O31-3t7

A. T. Wilgress Dies

TORONTO (CP)—Arthur T. Wilgress, 69, a former Ontario editor and publisher and King's privy council for Ontario, died recently while visiting in England.

Mr. Wilgress owned the Brockville Recorder and Times from 1893 until 1915. He was an alderman of the city from 1910 until 1912 and for a time a governor of Brockville General Hospital.

He became King's printer for the province in 1915 and later was made librarian for the Ontario legislature.

He had been visiting his daughter, Mrs. G. W. Thompson, in Cheltenham, England since last spring.

OPEN NEW SERVICE

TORONTO (CP)—Canadian Pacific Airlines Sunday inaugurated the first direct non-stop air service between Canada and Mexico. Four-engined DC-6B aircraft will be used on the service. Officials said the one-way flight from Toronto to Mexico City will take 7½ hours.

Newsprint Price Increase Called Profiteering

WASHINGTON (AP) — Representative Arthur Klein (Dem. N.Y.) charged Saturday that the recent price increases on newsprint from Canada amount to profiteering.

Klein is chairman of a House of Representatives interstate and foreign commerce sub - committee making an inquiry into newsprint supplies.

Several Canadian producers have announced increases of $3, $4 and $5 a ton, making the delivered price in New York $129, $130 and $131. They blamed rising costs.

Klein said:

"There was apparently nothing to justify increasing the cost of newsprint, and other wage increases or other costs.

"There's nothing our government can do about the price of newsprint in Canada, although the possibilities of retaliation in this country and possible violation of the antitrust law in connection therewith might well be looked into."

Klein also reported that his committee will meet Nov. 14 on on visits to paper mills in Tennessee, North Carolina and Alabama. He said "we want to see if there are some ways by which we can increase domestic supplies so that we'll not be at the mercy of the Canadian producers." More than 90 per cent of all newsprint consumed in the United States comes from Canada.

KODAK PRESIDENT DIES

TORONTO (CP) — Earl Stanley Currie, 64, president of Canadian Kodak Co., died at his home Sunday. He had been president and general manager of the company since 1945. Born in Stayner, Ont., he joined the company in 1912 and after service in various departments was appointed assistant to the president in 1937. The same year he was elected secretary and then became a director and assistant general manager in 1941.

YOUTHS CHARGED

TORONTO (CP)—Three Toronto youths were arrested early Sunday after a wild, 85-mile-an-hour chase through city streets. They were captured when their car was demolished after striking two hydro poles. A dozen police cars took part in the case when the car was reported stolen. Charged with car theft and theft of licence plates were Douglas Caudle, 17, and Harold Craddock, 16. A 15-year-old boy was also charged.

Sultan Youssef Will Return To Morocco Nov. 18

PARIS (AP)—Foreign Minister Antoine Pinay said today newly restored Sultan Sidi Mohammed Ben Youssef will be back in the capital of Morocco by Nov. 18, the anniversary of his enthronement 25 years ago.

Pinay spoke to reporters as Youssef, in a gesture of amity, placed a wreath on the tomb of the 7 e n k n o w n soldier. Shouts of "long live the sultan" and "long live Morocco" and "long live France"—in French and Arabic—broke from the assembled crowd at the Arch of Triumph.

Before leaving for today's ceremony, Youssef saw a delegation of Moroccan rabbis and told them he would make no distinction between his Moslem and Jewish subjects. Traditionally, Moroccan Jews have had the special status of "protegees" of the sultan. During Youssef's exile, Moroccan Jews have been speeding immigration to Israel.

WIN BRIDGE TITLE

TORONTO (CP) — A four-man Toronto team Sunday night successfully defended the Ontario team-of-four championship to win the Windsor Trophy in the Ontario contract bridge championships.

P. E. Sheardown, Bruce Gowdy, Eric Murray and Bruce Elliott placed first for the trophy ahead of Lou Woodcock, F. W. Varty, Marvin Goldb..rg and Ross Holliday.

WEDDING POSTPONED

TORONTO (CP)—A prospective bridegroom appeared in court to face a charge of drunk driving instead of in church to get married. John Danyliuk, 37, of Toronto was remanded on $200 bail until Nov. 18 on charges of drunk driving and failing to produce a driver's licence. He was to have been married Saturday but postponed the wedding until completion of the court case.

PICKET HOTEL

PHOENIX, Ariz. (AP)—Ukrainian nationalists carrying placards terming themselves "the slaves of Russia," Sunday night picketed in front of the hotel where seven visiting Russian journalists are staying, but the writers were out on a sightseeing trip. The demonstrators represented the Ukrainian Congress Committee.

(ADVT.)

How to KEEP FIT after 50

In the old days fifty seemed the signal to slow down—take things easy—watch your diet—put more rest. It's still good advice. But these days you can face fifty with many interesting and active years ahead—unless, that is, if you can avoid backaches and the "tired-out" feeling, due to kidney and bladder disorders, that often develop around fifty. For many after fifty years Doan's Kidney Pills have been helping more and women of all ages to keep kidneys and bladder active, to flush out poisons in the blood, to help them feel better, to work better, and get more fun out of life. If you are approaching fifty, or past it, Doan's Kidney Pills may help you, too. You can depend on Doan's. 24

Mr. Tweedy

by Ned Riddle

Klondyke Gardens is Farmers' Gold Mine

Jean Vlaemmix, a recent arrival from Holland, is typical of the group of industrious new Canadians who are busy transforming the marshy wasteland near Grand Bend, Ont., into rich market garden plots. The area, known as Klondyke Gardens, was formerly the private duck-hunting reserve of a wealthy doctor. He had subdivided almost half of the 7,000-acre holding, and has been selling it in lots to new Canadians for the past seven years. The Klondyke has proven a gold mine of top-grade vegetables to the 25 farmers from Holland and Belgium. After draining and clearing the land, they have averaged a gross income of $10,000 from market produce. Next year they plan a $100,000 crop. (Central Press Canadian).

Are your house and furnishings INSURED for what they are worth

MORTGAGE LOANS and INSURANCE
Individual Attention and Budget Terms
JAMIESON BONE & CO.
463 Front St. WO 8-6785

DESIGN NEW FLAG

The result of 12 years' work, a new design for a national flag has been produced by Andre Barbeau, 25-year-old Montrealer. His design displays a forest green maple leaf on a white field with vertical red, white and blue stripes at each side. Barbeau, assistant manager of the credit department of a Montreal publishing company, now studied drawing and as a youngster collected stamps and coins. (CF Photo).

Montrealer Designs National Flag After 12 Years of Study, Work

By WILLIAM STEWART
Canadian Press Staff Writer

MONTREAL (CP)—The result of 12 years' leisure-time work, a simple, eye catching design for a national flag has been produced by Andre Barbeau, 25-year-old Montrealer.

Barbeau's design displays a forest green maple leaf on a white field with vertical red, white and blue stripes at each side.

Barbeau chose the maple leaf as the central emblem because it was officially adopted in 1860 by the Province of Canada presenting for a visit by the Prince of Wales, later Edward VII.

His design is the outcome of hundreds of sketches done in an estimated 5,000 hours of study. He buttonholed anyone and everyone who wanted to talk flag to try to arrive at a popular conception of what it should be.

"I tried to see what people who are sincere about a national flag want it to look like and to bring all these ideas together into one design," he says.

In his dozen years' study, Barbeau, assistant manager of the credit department of a Montreal publishing company works on heraldry and has accumulated bundles of documents about the flags of many countries, about discussion of a Canadian flag and views expressed by different Canadians.

This is the symbolism of the design:

The green leaf is the emblem of national unity and its white field represents peace.

Red vertical stripes at each side of the white field represent the British contribution to Canadian life while the adjoining white stripes represent the French contribution.

Blue stripes at each end of the flag represent all other racial groups in Canada as well as the country's maritime east and west boundaries which inspired the motto: A Mari Usque Ad Mare (from sea to sea).

COLLECTIVE CORNCOB

Corn seems to be popping out all over on this newly developed ear. The strange bouquet-like maize was developed by Russian agronomist Molenby after he found an ear growing in the Kharkov region that had two offshoots from the main axis. He then got the idea of seeing how many "satellites" could be grown around one ear. By selection and creation of agro-technical conditions it has been possible to increase the number of shoots around the main axis to form eight to 12. No fewer than 75 per cent of the seeds have produced plants with many cobs, each weighing from a pound to a pound and a half. Central Press Canadian).

Last of Four Fugitives Caught In Vancouver

VANCOUVER (CP)—Bank bandit Robert Lewis, the last of four armed convicts who broke from Oakalla prison farm Friday, was captured early today in a Vancouver alley.

Police said Lewis, 24, gave up without a struggle when he was cornered in the West-End alley way by three officers.

His capture, less than 60 hours after he and three others broke out of the suburban prison, ended one of the most intense manhunts in recent Vancouver history.

Lewis was in the provincial jail awaiting transfer to the penitentiary to begin a 10-year sentence for bank robbery.

Two of the men in the break were recaptured within minutes and 16hr John Wasylenchuk, 42, also a bank bandit, was picked up Sunday morning.

Wasylenchuk was spotted by an Oakalla employee who was driving to work.

Roland Uncles, supervisor of the young offender's unit at the prison, called RCMP officers when he saw Wasylenchuk standing on Kingsway, one of Vancouver's busiest streets.

Two officers traced him to nearby bush. He gave up without a struggle. The officers said he was "cold and haggard."

TIP FROM CAB DRIVER

More than 200 prison guards, RCMP and city police took part in the search for the manhunt, when it was believed that Lewis and Wasylenchuk were pinned down in the swamp and woods surrounding the prison.

Early today, after detectives said the search would become a "general lookout," a taxi driver telephoned police and told them he had driven Lewis to the West End.

The cab driver, who refused to give his name, said he picked up Lewis on the Granville street bridge.

MEDICAL DIRECTOR DIES

NEW YORK (CP) — Dr. John Joseph McDonald, medical director of the Borden Co. Ltd., of the United States and Canada, died in hospital here Saturday. Dr. McDonald graduated in medicine from the University of Toronto in 1923. He was a native of Orillia.

(ADVT.)
ECZEMA ITCH
To quickly start your skin of misery, scaling, external blemishes, Rashes, Rash, Pimples, Itching, Cracking, Peeling and Dandruff, use world famous, medicated ointment, Sanitol, from kitchen PHMODRUM druggist today. Use PHMODRUM Benzoyl, tar or sulphur, ester, cosmetic skin treatment. Satisfaction or money back. Use PHMODRUM Sanitol for clear skin and happier. Get PHMODRUM today.

Eisenhower Will Decide Whether To Quit Hospital

By MARVIN L. ARROWSMITH

DENVER (AP)—This is a big day for President Eisenhower. He decides today on the basis of doctors' advice whether to leave the hospital Friday and fly back to Washington.

Dr. Paul Dudley White, the Boston heart specialist, arranged to give the president a full report on his condition, outline a further convalescence program for the immediate future, then let him pick the date for return to the capital.

White House press secretary secretary James C. Hagerty said the "best guess" still is that the president will check out of Fitzsimons Army Hospital Friday. That will be seven weeks after his Sept. 24 heart attack and nearly three months after he arrived in Denver Aug. 14 for a vacation.

White scheduled a press conference after his meeting with the president to announce the date for departure from the hospital and to report on Eisenhower's recovery progress.

Sunday night Eisenhower and his wife went to a musicale in the hospital auditorium. They heard a Denver choral group sing some of the president's favorite operetta numbers from "The Student Prince," "The Red Mill," "New Moon" and "The Desert Song."

Saturday he met with an old friend, Field Marshal Viscount Montgomery, deputy commander of NATO.

Montgomery told reporters afterward that they discussed world problems, and he added:

"I reckon that he looks better today than I have ever seen him look . . his face is healthy, eyes clear, very alert, very interested, picks up the conversation any time you like, whatever your subject."

Montgomery praised Eisenhower warmly as "a very valuable man to the world" in the struggle against communism—"whether in the White House or any other colored house."

OUT OF SORTS due to constipation?
Not me!
If a girl wants a career, she has to be on her toes all the time—no feeling dragged-out in the morning or completely beat by the time 5 o'clock rolls around! Knuchen helps my career by helping me fit and full of pep! I found that the tired, listless feeling which used to slow me down disappeared with Kruschen. For Kruschen is no ordinary laxative but is similar to famous mineral springs, giving you a two-way action against impurities in the bowels and kidneys. Get a package today and start living again!
KRUSCHEN
AT ALL DRUG STORES

OK LOANS HERE! UP TO $1000 A COMPLETE LOAN SERVICE
SEE PAGE 9

SEVEN OVERCOME BY FUMES

TORONTO (CP)—Firemen with inhalators saved the lives of five small children and two women Saturday when coal gas fumes filled an east-downtown house. Revived and sent to hospital were: Roy Williams, 9, his sisters, Margaret, 8, and Barbara, 2. Also overcome were: Mrs. Kenneth Shuttleworth, 30, Mrs. Ione Thivierge, and two children of Mrs. Thivierge, Johnnie, 4, and Diana, 3. The fumes came from a dislodged furnace pipe, firemen said.

Quickly Relieve Mouth Cankers with
DR. FOWLER'S extract of WILD STRAWBERRY
Sold at all Drug Stores

EATON'S
Reversible Stadium Coats
Two-tone, All-Wool Fleece!
Each 25.00
An indispensable casual topper — the popular "Stadium Coat" specially purchased and priced for a big saving! It's generously cut for wear over heavy sweaters and such, with a cozy collar that buttons up high around the neck, and turn-back adjustable cuffs! Nattily made of thick wool fleece, two-tone and reversible, so it's like two coats in one! One side features cuffed square pockets, the other roomy slash pockets! Grey with Charcoal; Brown with Beige. Sizes 10 to 18.
Dial WO 2-4561
T. EATON Co. BELLEVILLE BRANCH

STILL UNEQUALLED
RIGHT FROM THE TIME OF TV INTRODUCTION PHILIPS HAS SWEPT ITS FIELD TO BECOME THE FINEST IN ENGINEERING, STYLING, AND POPULARITY. NOW . . .
PHILIPS
"CHANNEL-LOCK" TELEVISION
Bring YOU These Two Exciting Buys—
21" PHILIPS CONSOLE
This new open face console with a 90° wide-angle aluminized picture tube comes in a beautiful furniture finish cabinet. Styled specially for the modern home. The tone and reception of this console is very crisp, and clear. Don't miss seeing this set. 38" high, 25⅞" wide, 21¾" deep.
● ALUMINIZED PICTURE TUBE
● CASCODE TUNER
● REMOVABLE SAFETY GLASS
IRELAND'S PRICE
$399.50
Less Your King Size Trade-In
Exactly As Illustrated
YOU WILL BE PROUD TO SAY—
"It's a PHILIPS"
YOU'LL BE PLEASED WITH OUR PRICES AND HAPPY WITH OUR SERVICE
24" PHILIPS CONSOLE
This 24" cabinet model has half doors and is styled in walnut or mahogany. Wide angle aluminized picture tube, picture stabilizer, and cascode tuner provide for you the finest in Television Viewing.
● TWO LOUDSPEAKERS
● ALUMINIZED PICTURE TUBE
● CASCODE TUNER
● AUTOMATIC CLOCK CONTROL
IRELAND'S PRICE
$699.50
Less Your King Size Trade-In
Exactly As Illustrated
Remember Your Family This Christmas — Buy Now — Pay Next Year!
IRELAND'S
Furniture and Appliances
210 FRONT STREET "AT THE FOUR CORNERS" DIAL WO 2-3401

THE WEATHER
Wednesday—A few snowflurries. Low 33, High 38.

The Ontario Intelligencer

TEMPERATURES
Max. Min.
Today 43 32
One Year Ago 56 33
Snowfall—04 inch

Authorized as Second Class Mail Post Office Department Ottawa

BELLEVILLE, ONTARIO, TUESDAY, NOVEMBER 8, 1955

5c Per Copy, 25c Per Week

Think Molotov Brings New Plan Back To Geneva

'Better Baggage' Remark Stirs Hope of Concessions

By JOHN HIGHTOWER

GENEVA (AP) — Russia's Foreign Minister Molotov returned to the Big Four conference today from top-level talks in Moscow, and Western leaders believe a remark he made in the Soviet capital about bringing better baggage" means he him meant that his three-day talks then had softened Soviet opposition to Germany's early reunification.

American authorities also speculated that he might be ready to put a more friendly face on Russia's attitude toward President Eisenhower's proposal for reciprocal aerial inspection of military installations in the United States and the Soviet Union—while reserving the Soviet demand for prompt outlawing of atomic weapons.

Molotov, who went to Moscow for the weekend and participated in the celebration of the Bolshevik revolution anniversary, indicated there Monday night that he might be bringing new proposals to Geneva.

AT RECEPTION

Answering a question at a Kremlin reception, he said:

"I arrived in Moscow with good baggage and I am leaving with even better baggage because I have had a good meeting and talks."

Told of Molotov's remark, Premier Faure commented with a smile: "That is exactly right."

Molotov added that he thought it important that the Geneva meeting of foreign ministers to produce an East-West agreement, saying, "Why should we have gone to Geneva if we did not think we could reach agreement."

"Of course, there will be certain difficulties on some questions. But you know the Russian proverb, 'Moscow was not built in one day'."

Whatever the Russian's next move may be, it seems clear that the conference is going into a critical phase, and that Germany is the heart of it.

CONVERGE ON GENEVA

West German diplomats have converged on Geneva to share the climax. Freign Minister Heinrich von Brentano arranged to fly from Bonn today to set up close contacts with the Western foreign ministers.

Erich Ollenhauer, leader of the West German opposition Socialist party, arrived Tuesday and conferred with State Secretary Dulles.

The Soviet delegation, which usually work on Chancellor Adenauer's side, dispatched their chairman, Nikolai Bulganin, to call on Prince Hubertus Zu Lowenstein, Adenauer's personal envoy to the foreign affairs committee of the lower house of Parliament, Kurt Georg Kiesinger, also is here.

There were hints that the Soviet Union might soften its opposition to free all-German elections in some way, and accept parallel negotiation on reunification and European security provided the West would agree to talks on Germany.

Such an approach could leave the Atlantic alliance intact but deny a reunited Germany the right of membership.

Canada and U.S. Will Share Costs Of Radar Link-Up

OTTAWA (CP) — Canada and the United States have agreed in principle on sharing costs of a planned 600-mile east coast linkup of the Pinetree and mid-Canada radar lines, it was learned here.

Canada will pay one-third of the cost and the U.S. two-thirds, a reliable source said Monday. The chain would run from the vicinity of Cape Race on the southeast tip of Newfoundland up the east coast of Newfoundland and Labrador to approximately the 55th parallel.

Defence department officials described the planned line as a "fill-in" on the three-line North American radar network and not an additional radar line.

NOW HAS THREE

Canada now has three radar chains—DEW (Distant Early Warning), across North America's Arctic coast; mid-Canada, which runs approximately along the 55th parallel, and Pinetree which extends across most of southern Canada, with its heaviest concentration of radar stations in Ontario and Quebec.

Pinetree has been in operation for some time and target for completion of mid-Canada and DEW lines is secret but estimated as 1957.

Tried to Silence Slum Witness, Man Arrested

TORONTO (CP)—Albert Theriault, 27, was arrested today and charged with attempting to dissuade a material witness from giving evidence against Clare Boan and three other persons charged in a "slum murder" case.

The witness told police a man had advised him not to testify.

Police would not disclose the name of the witness, who had appeared voluntarily at a closed hearing last week.

The four men are accused of keeping a common bawdy house. The properties with which they are connected are in the central Jarvis street area.

May Reduce Speed Limit For Trucks

TORONTO (CP)—The Telegram says it has learned the provincial highway safety committee is considering a plan to reduce the speed limit for trucks to 45 from 50 miles an hour, he speed limit 60r cars would remain at 60 m. p. h.

The paper says the "differential speed" plan is one of the innovations the committee might suggest.

Injuries Are Fatal

SAULT STE. MARIE, Ont. (CP) Sandy Gibson, 53, of Sault Ste. Marie, died here Monday of multiple head and hip injuries suffered in a traffic accident 10 days ago.

Police said Mr. Gibson was struck outside his home during a snow and rainstorm by a car driven by Mrs. Erlynne Robinson. An inquest has been ordered.

Today's Chuckle

A bathing beauty is a girl who is worth watching for.

THE WEATHER

TORONTO, (CP) — Synopsis

Below normal temperatures will continue over southern Ontario and reading will be near normal in northern regions today and Wednesday. Occasional light snow flurries will be general over the Great Lakes area.

DISPUTES RIGHT OF WITNESSES TO QUESTION LAW

Duplessis Appeals Against Court Test

QUEBEC (CP) — The Quebec Court of Appeal has been called on to decide whether the validity of a provincial law can be contested without prior permission from the Quebec government. Hearing of the appeal began Monday.

The case involves Premier Duplessis in his capacity as Quebec attorney-general, and Laurier Saumur, a member of the Jehovah's Witnesses sect.

Mr. Saumur from a provincial law adopted in 1953 which makes it illegal for any religious group to call for injunctions restraining through any medium against other religious organizations.

The appeal against the right of Mr. Saumur to contest the constitutionality of the law was made by Premier Duplessis. The main issue in the case, however, has not yet been brought before the courts.

Saumur was convicted several years ago of distributing literature without a permit from the Quebec City chief of police. The city by-law concerned was adopted under provincial legislation empowering municipalities to set rules of that sort.

SUPREME COURT

His appeal eventually reached the Supreme Court of Canada which did not declare the provincial law unconstitutional but said it must not apply to religious literature.

The provincial government then adopted the law making it illegal for a religious group to call for injurious statements against another.

Both laws were questioned by the religious sect. It asked for an injunction against the Quebec attorney-general to forbid application of the first law and started the present action to have the new law declared unconstitutional.

A Superior Court justice subsequently refused the injunction but could not be sought against the attorney-general's approval of the commission but said permission was not necessary to challenge the constitutionality of the second law.

It is on the latter ruling that Premier Duplessis is appealing.

May Make All Traffic Offenders Face Court

TORONTO (CP) — The Ontario Highway Traffic Act may be revised to make all traffic offences liable for all traffic offences as an aid to the campaign to reduce highway accidents.

It was reported Monday night that the attorney-general's department is studying this possibility and drafting legislation to give magistrates discretionary powers.

It was reported that department officials feel that holding the owner wholly responsible would have a deterrent significance on drivers and make them think twice before they permit others to use their vehicles.

Such a policy would be operated in conjunction with a point system for motorists which the department a also studying.

INSPECTS GUIDED MISSILE LAUNCHING SHIP

Admiral Earl Louis Mountbatten, left, Britain's first sea lord and chief of naval staff, takes a long look at the guided-missile launcher aboard the USS Boston, the U.S. navy's first guided missile ship, berthed in Philadelphia. Capt. Charles B. Martell, skipper of the heavy cruiser, explains the launching operation to Mountbatten. (Central Press Canadian).

Charge Woman With Murder In Poison Deaths of 2 Boys

NEW ORLEANS (AP)—A woman who police said threatened "to get even somehow" in a neighborhood quarrel has been charged with murder in the poison deaths of two little boys.

William, Baughman, 7, and his six-year-old brother, Lawrence, died within hours of each other Oct. 13. The coroner at the time ruled that they had died of accidental poisoning, caused by eating phosphorous used in rat and roach control.

Mrs. Mary Moss Falcon, 27, was booked Monday night in connection with the death of the boys. She had been rent collector at the house in which the Baughman family lived, and officers said Mrs. Falcon had filed a quarrel with Mrs. Helen Baughman in September, and promised to "get even somehow."

The boys lived with their parents and five other children in one room. Their only subsistence was a $7-a-week allowance given by a Roman Catholic church. Neighbors said they begged for pennies and food, and frequently scavenged through garbage cans in search of something to eat.

Mrs. Baughman, who told police she tore Mrs. Falcon's blouse off 9, were placed in juvenile homes.

Eden Proposes Conference To Reduce Risk of Treachery

LONDON (AP)—Prime Minister Eden proposes an independent conference of eminent Britons to study further precautions to prevent any recurrence of the Burgess-Maclean Red spying case.

The House of the House of Commons Monday night that the foreign office has adopted "current and careful security measures" for the future. But his government would like the conference to explore "whether any further precautions can properly be taken to reduce the risk of treachery."

He suggested that the conference be composed of Privy Councillors representing both his Conservatives and the opposition Labor party.

Cabinet members must be Privy Councillors and generally form the acting council. But there are many other members, including former cabinet ministers and leaders of various fields, who can be called upon when there is a special need. The two surviving former prime ministers—Sir Winston Churchill and Clement Attlee—are members.

The searching examination of security measures resulted from the activities of two renegade diplomats, Donald Maclean and Guy Burgess, who fled Britain in 1951. They are believed to be in Russia or elsewhere behind the Iron Curtain.

NOT TOO OLD

HAWARDS HEATH, Eng. (AP) Mrs. Eliza Luckett, who as a child was too frail to attend school, will be 107 years old Wednesday. Asked by friends what she would like most for a birthday present, Mrs. Luckett replied: "A bottle of whisky."

Crew Fights On Ocean Liner During Storm

LIVERPOOL (CP) — Fighting broke out among the British crew and the Canadian Pacific liner Empress of Scotland early today as the 20,000-ton ship neared Liverpool after a rough voyage from Montreal.

Glasses and bottles were hurled in the crew's quarters and the ship's fire-alarm system was damaged, a company official said in a statement.

Ship officials radioed for police help and Liverpool police boarded the vessel when it docked.

First reports said about 100 men were involved but the company official said the figure was much smaller.

The official did not give the cause of the fight and said the matter now is in the hands of the police.

The liner arrived after a rough trans-Atlantic crossing.

4-H CLUBS COMPETE

TORONTO (CP)—Some 118 boys and girls will compete Nov. 12-18 for national honors in skills ranging from livestock judging to homecooking. They will be 4-H club members, representing every province in Canada during 1955's national 4-H Club Week.

ISRAELI PREMIER WILL VISIT U.S. LOOKING FOR ARMS

Rumor Says U.S. Ready To Authorize Purchase

By JAMES M. LONG

JERUSALEM (AP) — Foreign Minister Moshe Sharett will go to the United States this week to request Israel's first arms.

A foreign ministry spokesman said the request arises from renewed Israeli-Arab border clashes and efforts by the Soviet bloc to penetrate the Middle East through arms and economic aid for Arab states. He said:

"Previously we had been favorable to a limitation or restriction of armaments in the Middle East. Now we ask for the right to a balance in armaments."

He made it clear that Israel now wants arms equal to the reported multi-million-dollar shipment Egypt has begun receiving from the Czechs.

Sharett already has taken his views to Geneva, where he saw State Secretary Dulles at the end of Four foreign ministers conference.

SUNDERLAND

The bloodiest of Israeli battle since the 1948 Palestine war underscored Sharett's warning of Israel that the peril of war in the strained Middle East has increased. And despite United Nations appeals for Jews and Arabs to restore peace in the shrinking Holy Land, there is no assurance that it will not break out again.

In the past Israel has received some arms from abroad. These have been mostly small arms—nothing like the heavy guns, tanks and MiG jet fighters reported to be involved in the Czech shipments to Egypt.

Washington sources today said Israel is expected to have brought aside a strong American protest against Communist shipments of big quantities of weapons to Egypt.

Foreign Minister Molotov is understood to have made clear that his government will do nothing to stop the flow already under way to Egypt. Egypt is paying for them with cotton and rice.

Diplomatic officials said Molotov made known his government's refusal to interfere during a far-ranging talk on Middle Eastern problems with State Secretary Dulles in Geneva. Details have been kept secret, but it was learned that Molotov rebuffed any arms deal as a normal commercial transaction to which no one could object.

REPORT SALE NEAR

In New York, The Times says in a Washington dispatch that the U. S. will agree to sell Israel a "significant" quantity of arms. The report followed a visit by Israel's Ambassador Abba Eban to George V. Allen, assistant secretary of state.

"However, all indications are that the Israeli government has not yet decided how many requirements to ask the United States to sell; nor have the United States decided how much it is prepared to sell," The Times dispatch adds.

Foreign Matter in Hold Smelled Like Gunpowder

DENVER (AP)—Evidence that something "foreign" exploded with a "bomb-like" blast is reported under study by official investigators of a Nov. 1 United Airlines crash which killed 44 persons.

Disclosing this, James N. Peyton, chief of the Civil Aeronautics Board's investigation division, said Monday night that the rear luggage hold of the DC-6B plane was shattered by the explosion.

Sifts walls of the luggage compartment "were pushed out and the floor was in pieces," Peyton told a reporter.

It appeared that something "foreign" exploded in the airliner crash near Longmont, Colo., he said. Asked to explain "foreign," Peyton said he meant something "not a part" of the plane.

GUNPOWDER ODOR

The bloodiest of Israeli battle since the 1948 Palestine war underscored Sharett's warning of Israel that the peril of war in the strained Middle East has increased. And despite United Nations appeals for Jews and Arabs to restore peace in the shrinking Holy Land, there is no assurance that it will not break out again.

In the past Israel has received some arms from abroad. These have been mostly small arms—nothing like the heavy guns, tanks and MiG jet fighters reported to be involved in the Czech shipments to Egypt.

Washington sources today said Israel is expected to have brought aside a strong American protest against Communist shipments of big quantities of weapons to Egypt.

Foreign Minister Molotov is understood to have made clear that his government will do nothing to stop the flow already under way to Egypt. Egypt is paying for them with cotton and rice.

Diplomatic officials said Molotov made known his government's refusal to interfere during a far-ranging talk on Middle Eastern problems with State Secretary Dulles in Geneva. Details have been kept secret, but it was learned that Molotov rebuffed any arms deal as a normal commercial transaction to which no one could object.

REPORT SALE NEAR

In New York, The Times says in a Washington dispatch that the U. S. will agree to sell Israel a "significant" quantity of arms. The report followed a visit by Israel's Ambassador Abba Eban to George V. Allen, assistant secretary of state.

"However, all indications are that the Israeli government has not yet decided how many requirements to ask the United States to sell; nor have the United States decided how much it is prepared to sell," The Times dispatch adds.

Trips, Kills Self

LINDSAY (CP)—Bill Fanning, 21, of Lindsay fatally shot himself while hunting Monday near Cavan, about 50 miles northwest of Peterborough.

His companions said he tripped over a log and was shot by his own gun while chasing a deer he had wounded.

Lesser Lights Shine as Red Heads Whoop Up Revolution Celebration

MOSCOW (AP) — Soviet leaders Monday night commemorated the 1917 Bolshevik revolution with a reception at the Kremlin's Grand Palace which would have done credit to the tsars.

There was champagne and caviar, ballet dancers and violinists, and the old battlers of the barricades took it all as if they were back in the days of Lenin and Stalin.

The glittering St. George's Hall, splendid with white and gold, was packed by upwards of 1,000 guests. Diplomats in their decorations and decorations were among them.

In Granita Palace, adjoining St. George's, was a sumptuous spread for the lesser lights of the Soviet hierarchy. Here food and drink was as good, though the company was not as illustrious. There were gentlemen in plain clothes who made sure that guests from the second dining room did not stray into St. George's Hall.

But when the leading Soviet figures had made their appearance in to see how the others were getting along, and to join in their fun. Premier Nikolai A. I. Mikoyan bounded onto the dance floor and, amid cheers, flung himself into a folk dance.

Then President Klementi Voroshilov demanded that the band play a polka. Grey-haired but perky, he bounded through a polka more creditably for a man of 74. The crowd went into ecstasies.

Even Nikita S. Khrushchev, the Communist party secretary, got into it, pirouetting with Ekaterina Furteva, first secretary of the Moscow city committee.

Foreign Minister Molotov took a spirited turn around the dance floor in a rare display of public merrymaking.

Many guests in the crowd seemed as lit up as the red, white and blue fireworks which thundered over the city during the banquet.

'Bomb-Like' Blast Shattered Plane In Which 44 Died

DENVER (AP) — The Israeli ambassador to Canada says his country is seeking arms from western nations but has declined to say if Canada is one of them.

Ambassador Michael Comay told reporters in an interview Monday that Israel is seeking arms from the West and particularly from the United States.

Asked if his country—her neighbour Egypt getting arms from Communist Czechoslovakia—would ask Canada for arms, Mr. Comay replied: "I can't say anything about that at all."

He recalled that Israel previously obtained some surplus army supplies from Canada.

Canadian officials indicated Israel has not made any formal request for military equipment so far. The external affairs department doesn't comment on Mr. Comay's statement.

Israel Has Not Asked for Arms From Canada

OTTAWA (CP) — The Israeli ambassador to Canada says his country is seeking arms from western nations but has declined to say if Canada is one of them.

Ambassador Michael Comay told reporters in an interview Monday that Israel is seeking arms from the West and particularly from the United States.

Asked if his country—her neighbour Egypt getting arms from Communist Czechoslovakia—would ask Canada for arms, Mr. Comay replied: "I can't say anything about that at all."

He recalled that Israel previously obtained some surplus army supplies from Canada.

Canadian officials indicated Israel has not made any formal request for military equipment so far. The external affairs department doesn't comment on Mr. Comay's statement.

Sault Requests Gas Pipeline

SAULT STE. MARIE, Ont. (CP) This city, currently in the grip of a serious power shortage, will ask the federal government to route the proposed trans-Canada natural gas pipeline through Sault Ste. Marie.

City council appointed a three-man committee Monday night to present the city's brief to federal authorities. Named were Mayor C. Herb Smale and aldermen Gordon Lodge and Henry Lang.

A hydro-electric power shortage in the large Algoma district has affected industry and threatened the city with increased unemployment.

COMING EVENTS

TORONTO TEMPLE BONGSTERS and Major Arnold Brown, Belleville Salvation Army Citadel, Sunday, Nov. 13th, 7.45 p.m.; Sunday 13th, 11 a.m., Moose Hall. NB-11

RUMMAGE SALE AUSPICES HOLY Trinity W.A. Thursday, November 10th, 10 a.m., Moose Hall. NB-11

HOLY ROSARY PARENT TEACHERS' Association will hold their regular meeting in the church Hall, Donald Street, Thursday, Nov. 10th, 8 p.m. Guest speaker, Mr. Ja. T. Harrower, Director, Dept. of Good Literature. There will be a social hour and refreshments dismissing during the meeting. nr rooms St. Michael's, St. Joseph's and Holy Family p.s.'s. All parents are asked to attend. Refreshments. NB-11

ANNUAL COMMUNITY CONCERT numbers, Saturday, November 12th, 8:30 p.m. Tickets on sale at the first concert of the season. Boyd Neil and the Hart House Orchestra. Doors open at 7:45. NB-11

CANOE CANADIAN CLUB DINner Meeting, Masonic Temple, Thursday, November 10th, 7:30 p.m. Price $1.50. Speaker: Don Renaldo. Subject: "Canada's Role in World Affairs." Tickets may be obtained from Dubois before November 10th from Queen's Hotel, Bonnell's Drug Store, WO 6-8977, or Friday afternoon, November 11th, at the door. By Bishop's Garage. Membership NB-11

HOME AND SCHOOL ANNUAL Bazaar and Tea, November 11th, 3.30 p.m., at the following schools: Queen Elizabeth, Albert College, King George, Queen Mary and Prince of Wales. OSB-N-4-8-10

LADIES OF ROYAL PURPLE PENNY Social, November 10th, 8:30 p.m., Rike Hall. No admission. NI-stu-tf

CHRISTMAS BAZAAR AND TEA, College Hill United Church, Wednesday, November 9th, 2.30 to 5.30, Afternoon tea served. NI-8

BAZAAR, CANNIFTON UNITED Church, Thursday, November 10th, 2.30 to 5. Splendid variety at all tables. Afternoon tea. Admission 25c. Admission 25c. NI-8

FASHION SHOW, SPONSORED BY the Sodality of St. Michael's Parish, Wednesday, November 9th, at 8 o'clock in St. Michael's Academy. Door prizes; woollen blankets, Belleville Bread; hat, Stirling Woodyer. Admission 75c. NI-stu-tf

WE WOULD LIKE TO MEET YOU AT the Station Street Home and Garden Show. Visit the Ontario Hydro Display and receive your free gift from 9-5 p.m., Station Street Saturday, November 12th. Admission 25 cents. Everyone welcome. NI-21

MOOSE SOCIAL EVENING WILL BE held at the Moose Hall 52 Victoria Ave. every Tuesday evening at 8:30. Admission 25c. Proceeds for Moose Memorial Home. NB-11

BELLEVILLE ARTS AND CRAFTS Club meets Wednesday, November 9th, 8 p.m., in the Club Rooms, Bridge Street East. Members' leather project will be shown. Public cordially invited. NI-8

Southern Ontario Indians Confer With Dept. Heads

OTTAWA. (CP) — Indian affairs branch officials met in Ottawa Monday with more than 30 delegates from southern Ontario's Indian bands for discussions that could result in further changes in Indian administration.

An informed here said the meeting was to acquaint Indian council delegates with the men who administer the Indian Act and to provide an opportunity for the delegates to discuss their problems and make recommendations and suggestions.

The meeting, which continues today, is being held behind closed doors in the Genaral Hotel in Ottawa.

The informant said the more important of the recommendations stemming from the meeting could result in administrative changes. It might even bring changes in the new Indian Act which, Parliament heard in 1950 and which made sweeping administrative changes.

Deputy Citizenship Minister Lloyd Fortier and H. M. Jones, director of the Indian Affairs branch, headed the Ottawa delegation to meet the Indian councillors.

City and District News

DISTRICT AIRMEN GIVEN PROMOTIONS

Two Belleville and two Trenton RCAF personnel now serving in Europe have received raises in rank it has been announced by Air Division officials.

Promoted to Warrant Officer Class 2 were R. B. M. Kerr and J. C. Martin, both of Belleville. H. E. Howard of Trenton was promoted to sergeant, while J. C. Jordon, also of Trenton was promoted to Leading Airwoman.

FIRST SNOW OF FALL QUICKLY DISAPPEARS

The first snow of the season greeted city early risers today but it failed to leave any white impression on Moller Street. Flakes fell gently shortly before 6 a.m. but melted as soon as they reached pavement and highway. A touch of wilderness was noted on lawns but this had disappeared by the time office workers reached the down town area.

JACK BUSH TO ENTER HORSES IN ROYAL FAIR

Jack Bush, proprietor of the Belleville Burial Company, will enter his handsome pair of hackney horses in the Royal Winter Fair, Toronto, where they have already won major honors in other outstanding exhibitions.

SERVICE IN ARMOURIES IF IT RAINS FRIDAY

In the event of rain, the Remembrance Day memorial service scheduled for Friday of this week, will be held in the Bridge Street armouries.

CHECK RUBBISH FIRE

Fire in a pile of garbage and old lumber at the rear of a garage at 26 Moodie Drive caused city firemen a brief run Monday evening. Firemen extinguished the blaze before it spread to the garage.

Rexall
CHERROSOTE
Cough Syrup
A pleasant tasting expectorant for stubborn coughs due to colds. Soothes and quiets coughs due to minor bronchial irritations.
Price 4-oz. 60c
Price 8-oz. $1.00
McKEOWN'S
DRUG STORE
Dial WO 8-6773 We Deliver

DOUG WELBANKS
BUYS Right
TO
SELL Right

Try Our LAY-AWAY PLAN

BROWNIE HAWKEYE Flash OUTFIT
Indoors or outdoors, he can start taking pictures right away. Outfit contains everything needed, including full instruction
$16.45
GEEN — DRUGS
WO 8-4351 FREE DELIVERY

50 TAKING N.C.O. COURSES AT ARMOURIES

Approximately 50 members of the Hastings and Prince Edward Regiment are taking junior and senior N.C.O. courses at the Bridge Street armouries under supervision of Eastern Area and regimental instructors. A special qualifying signal course is also under way. Officers' qualification courses are expected to start later in the month.

ARTISTS PLAN SECOND ANNUAL TOURING ART SHOW

Eastern Ontario's travelling amateur art exhibit, which last season met with resounding receptions in any district it visited, may be in for another lease of artistic life.

Last night representatives of the East-Central Ontario Amateur Art management committee met here to discuss plans for 1956. A. Weir, community programs branch representatives for this region, is plan just such another venture.

Present were district representatives of the art movement from Cobourg, Oshawa, Peterborough, Kingston and Belleville.

The meeting learned that 13 of the 15 localities visited by the travelling exhibit last year want a return call.

Dolly Cain of the Belleville Arts and Crafts group told the meeting the local group will hold a Belleville-and-district art exhibit in December. Interested persons are interested to contact her personally or the Belleville Arts and Crafts group.

Obituary

LATE
LINDA DARLENE MacDONALD

The funeral of the late Linda Darlene MacDonald was held Monday afternoon from the Belleville Burial Company Funeral Home, where service in the chapel was conducted by Rev. Ray Rowley. Interment was in Belleville Cemetery.

The bearers were Ralph Hannah, Phil Hannah, Gerald MacDonald and Carman MacDonald.

CLARENCE MOON

In ill-health for some time, Clarence Moon, 2 Ritchie Ave., died at his home yesterday afternoon. He was in his 75th year.

Born in Rossmore, he was the son of the late Mr. and Mrs. Peter Moon. He had been a resident in this area for many years. Mr. Moon was a member of the Victoria Ave. Baptist church.

Surviving are his wife, the former Lillian Reid and one brother, Earl, of Belleville.

Resting at the Thomas C. Thompson Funeral Chapel, 38 Everett St. The funeral announcement appears elsewhere in this edition.

(ADVT.)
Shopping Made Easier At Canadian Tire

Canadian Tire Corporation for many years have built their business on the principle of "one stop" service with modern shopping habits, they have inaugurated their own Credit Budget Plan. The highlights of this plan are that a customer may purchase any merchandise or service over $20, with no down payment and weekly payments as low as $1

On most credit accounts there is no waiting, immediate delivery of any goods can be secured. Under this new scheme there are no outside interviews or references required.

As in all of Canadian Tire Corporation activities, they have been successful in setting up this plan with a minimum cost to the consumer. Carrying charges are much below most other companies.

FLOOR SANDING AND FINISHING
GLEN ELLIOT
136 Dufferin Ave. WO 8-3080

R. M. MITCHELL
Registered Optometrist
27 BRIDGE ST. E.
Office WO 8-2284 Res. WO 8-2782

DOLAN
THE DRUGGIST
will be
OPEN
WEDNESDAY

1956 Council Will Consider Corby Library Request For Increased Per Capita Grant

The 1956 Belleville city council will be asked to take into consideration a request from the Corby Public Library Board for an increase in the per capita grant received by the library.

Members of the library board of directors waited on city council Monday night with the request that the per capita grant be increased from the present 90c to $1.25, which, it was emphasized was the minimum increase necessary if the good work of the library.

Council approved of the library board recommendation that the 1956 council consider the increased grant and council members generally admitted they could do little more than "suggest" to the 1956 council.

As spokesman from the library board of directors, Mrs. Ross Hastings pressed that the present per capita grant of 90c per year was too little money to bring competent library staff to the city.

BALANCE WILL RISE

He said that salaries of library staff would cost $18,000 next year, an increase of eight per cent over $8,000-over this year. Under the present grant this would not leave any money for the purchase of books.

The situation is bad and requires the immediate and sympathetic attention of council," Dr. Upper said.

Alderman Effie McCabe brought in the recommendation that the per capita grant be increased from the present 90c to $1.25.

A similar recommendation was brought in by Alderman Harold Hyde, who pointed out that this year's council had been unlawfully to direct the 1956 council.

Alderman Hyde felt it was improper to deal with the matter at all and suggested that the library board investigate the methods of obtaining additional funds.

"It is all very easy to say an increase for the library board, but the intention of the per capita grant means another $7,000 a year on the tax rate," he said.

The aldermen felt the library board might consider joining with the Community Chest as a means of obtaining additional funds to carry on their work.

Alderman Gary David agreed that this council could not dictate to next year's council, but pointed out that the library board was using this means of putting the case before the public. "The library is an important institution and is in need of additional funds," he observed.

CAN ONLY RECOMMEND

"We are all in sympathy but this council can only make a recommend," noted Alderman William Argue.

Mayor Jack Bolt took the attitude that any recommendation to next year's council would be misleading to the library board. "It all depends on how elected next year," he pointed out.

On the other hand Alderman Ralph Graham felt that a suggestion from the present council might be a good thing. He said that council could go no further than suggest. Alderman Forrester said she would approve of the request only if there was assurance from the school board that the property would always be a thoroughfare.

Approving the recommendation were: Alderman Grandmoe and Hyde, with Aldermen Argue, David, Clarke, Graham, Forrester, Humphreys, Keegan, McCabe, Moxam and Safe opposing.

FOUND IN OPPOSITION DWINDLES

Under general business Alderman Frank Grandmoe said that opposition to the building of the proposed new dog pound on East Moira Street on the basis that at this point where now only four or five residents were opposed. In view of this he felt that council was as well proceed with the calling of tenders for the construction of the new pound.

Alderman Gerald Hyde noted that construction of the new wing at Belleville General Hospital had progressed to the point where the hospital board would be calling on the city for payment of the first $200,000 capital grant approved by council.

Also in all probability council would be asked to provide additional funds for completion of the wing, this additional money to be paid back to the hospital board when building campaign pledges from the general public were paid.

He pointed out that prompt payment of pledges would reduce the amount of additional money required by the hospital board and would thus relieve the city money in interest charges.

Police Court

Fines and costs totalling $36.30 were levied on Clifford Fitzgibbon, R.R. 2, Belleville, charged with careless driving and having insufficient brakes on his vehicle by Magistrate E. T. Wills in city magistrate's court this morning.

Fitzgibbon was fined $15.15, including costs, on each charge.

Remembrance Day Address Heard by Rotary

A reminder of Remembrance Day and what it means to Canadians was given Belleville Rotarians yesterday.

"The only reason to remember the past is to learn the lessons it has to teach," Mr. Len Taylor, district deputy commander of the Canadian Legion, told the weekly meeting of the Rotary Club in the Hotel Quinte.

"Part of Canada's heritage is the sacrifice of her men at arms. Justified or otherwise, it should teach us, although maintaining an adequate defence — to exercise all our thoughts and energies to avoid any further conflict by rededicating our lives this Remembrance Day to the cause of peace and goodwill to men," he added.

When thinking of Remembrance Day one should give more thought to the heritage of the nation, he said.

Canada has inherited a way of life which contains ideas of freedom, justice, peace, and various differing opinions. It also has created a nation of the Anglo-Saxon and French cultures out of which is growing a Canadian culture.

"It is up to us to see that we keep, an obligation to fulfill, to preserve the heritage which generations of Belleville brothers, sons, brothers and fathers, may not have been in vain."

Canada's way-of life has cost the nation a great deal in thought, time, friendships and suffering, he continued.

"In the past two great wars thousands of Canadians gave their lives, thousands of Canadians, now living, wish they had—to help to preserve our heritage, to make this Canada of ours a better place in which to live.

"We who are left should be ever thankful for our heritage and for those who have done so much to preserve it," he said.

Mr. Taylor was introduced by Frank Murray and thanked by E. A. Orr.

Police Blotter

Purloined pigeons and a damaged building number were among incidents reported to city police last night.

On the whole, however, it was a quiet night watch with only minor incidents which were quickly brought to the attention of headquarters.

The affair of the missing pigeons was reported by Robert Keenan, 24 Leighton Ave. Keenan told police some of his racing pigeons had been stolen during the night. Investigation revealed there was no flight of fancy. The padlock had been broken and the door of the coop containing the pigeons, and several of the birds, were missing.

But, whoever was responsible for the job, possibly may have a tryout. Some of the pigeons returned, rather famous, for their homing qualities and already, it is reported, some have returned home.

Backing into a parking space on Front St., Thurlow Ward, Belleville, innocently poked a parking meter and damaged it so that it is dutifully reported the mishap.

Some one or more made the report from the Belleville Metal and Waste Company in the city. Damage was estimated at $10 and a report was made to the police.

Investigation showed several windows smashed while spark plugs on a cutting shears motor had been damaged when it was afoot into the act of vandalism.

First reported victim of snow-covered roads in the district this year is Albert Broad, 300 Bleecker, 24 Ann St., driving south on the Bay Bridge Road when, near Wallbridge, his car left the road ahead, driven by Hyman Polsky, 124 Pitt St., suffered for a bump in the road. Unable to halt in time due to the slippery condition of the road from the early morning snow, the Broad vehicle tilted into the rear of the Polsky automobile. Damage to Broad's car was estimated at $200. There was no damage to the other vehicle.

A total of $150 damage was caused two vehicles in the intersection of Pinnacle and Station streets.

Dents to the tune of $50 were knocked in the fender of an automobile driven by John Plews, RR 1, Lemoine, while $100 damage was caused a car driven by Jack Moore, 294 Ann St., when both cars collided at the intersection.

Provincial police reported all quiet during the night.

MARTIN SHOE REPAIR
Free Pick-Up & Delivery
55 EVERETT ST. - DIAL WO 8-7277

Remembrance Day Memorial Service Will Mark Remembrance Day

War veterans of the city in conjunction with other organizations will mark Remembrance Day on Friday, November 11, with the annual parade and memorial service at the Station Street cenotaph.

The parade, held under the auspices of Canadian Legion Branch No. 99, will leave the Bridge St. armouries at 10.30. - Participating units will fall in at 10.15 and should be on hand at ten o'clock.

Veterans and others will march from the armouries to Bridge St., to Front street, to Station street, thence to the cenotaph.

Five bands will take part in the parade. These include those from Trenton RCAF, the Hastings and Prince Edward Regiment, the Sea Cadets and the Kinsmen Boys' Band. The Belleville army band will provide music for hymns at the cenotaph.

The parade will be under the supervision of Parade Marshal Major Angus B. Duffy of the Hastings and Prince Edward Regiment.

With respect to the depositing of wreaths, each organization or group will be allowed to lay one wreath and an escort of two who will fall in with the wreath bearer.

The order of laying of wreaths is as follows: the city government; Dominion government; Provincial government; Royal Canadian air force and Navy Air Force Veterans in Canada; 418 Wing RCAF Veterans; Belleville Legion and other organizations in order.

The services will be represented by RCSCC Quinte, navy; the Hastings and Prince Edward Regiment, army, and Trenton Station RCAF, the air force.

The parade will be headed by the color parties followed by the parade marshal and representatives of the city, Dominion and Provincial governments, the Trenton band, the band of 6 R.D., RCAF; Hastings and Prince Edward Regiment Detachment; Army, Navy and Air Force Veterans; Branch 99 Canadian Legion; 418 Wing Veterans Association; Sea Cadets band; sea cadets; RCIVS cadets; wreath bearers; Kinsmen Club Boys' Band; Kinsmen Club; Fire and Police departments; other veterans and organizations.

The parade at the cenotaph will be in charge of the Rev. Eric Strain, chaplain of Branch 99 Canadian Legion. He will be assisted by the ranking officer of the Salvation Army and the president of the ministerial association.

"Last Post" and "Reveille" will be sounded by a 6 R.D. RCAF trumpeter. The parade will return to the armouries via the same route taken to the cenotaph.

Ask Half of Estate Be Free of Duties

TORONTO (CP)—A panel group of the Canadian Tax Foundation today suggested that one-half of a husband's estate should pass to his widow free of succession duties.

The proposal, which discussed federal death taxes at the foundation's annual conference, consisted of Terence Sheard, Toronto, chm; deM. Marler, Montreal, M. Gerald Reed, Saint John, N.B., C. Scott Harston, Victoria, and , K. Allison Montreal.

Bowater Raises Newsprint Price

NEW YORK (CP) — The New York Times says the Bowater Paper Company has increased its newsprint price $4 a ton, effective Dec. 1, to $131 a ton delivered in New York.

The Times says customers have been informed of the increase by telegram. Bowater's sales representative for mills at Corner Brook, Nfld., and Calhoun, Tenn.

Get Free Parking

PORT WILLIAM (CP) — Port William motorists parked free Monday on meter-lined streets to mark the city's 58nd day of fatality-free traffic accidents.

The first Monday of any month has been designated by city council and the traffic and safety committee as a free parking day for car drivers as long as the fatality-free record stands in the city.

To Fine Drinkers At Football Final

TORONTO (CP) — Spectators caught drinking in the stands at the Varsity-Queen's football court, the football playoff in Kingston Saturday, will be fined, it was announced here today.

The liquor crackdown was prompted by a stadium scuffle at Kingston Oct. 29 that sent seven students to hospital.

A University of Toronto official said extra police will patrol the stadium to make sure there is not a soft drink bottle gets past the gate. Provincial police and St Alma Mater Society officers would check parcels that looked suspicious.

Anyone caught drinking inside the stadium will be arrested and taken to the police court, the official said. Fines would run between $5 and $50. The rule would apply to supporters of both universities.

After Strike Company Shifts Production Site

LONDON, Ont. (CP)—The Holeproof Hosiery Company of Canada will shift a major portion of its knitting manufacturing to Sherbrooke, Que.

The move, announced Monday night, was the result of a strike in the company's hosiery plant here 95 per cent. The plant now has 250 workers.

Word of the transfer came 2½ months after settlement of a six-week strike by 170 production workers, the union and the company for the move. Union officials said the transfer had been decided jointly by the company and the Textile Workers Union of America (AFL-CCL) which represents the workers. It said the transfer had become necessary because of a need for "certain changes in the production facilities." Head office of the company would remain in London.

Holeproof was recently purchased by the United States firm of Julius Kayser and Company of New York.

The union source said an "atmosphere of bitterness" has prevailed at the plant since the union ended its strike last Aug. 17.

IT'S HERE... all new Toni
WITH NEW gentle lather action.
NEW flexible-fold plastic bottle.
NEW creme-rinse conditioner.
NEW push-on controllable dispenser.
REGULAR SIZE VERY GENTLE
odor-free frizz-free trouble-free as a wave can be $2.00 plus tax
DUFF'S—DRUGS
"Your Friendly Store"
WO 8-7928 WE DELIVER

IN MEMORIAM

CRAIG — In precious memory of a dear aunt, Nellie, who died on November 8th, 1953.
Deep in our heart lies a picture,
Of a dear aunt laid to rest,
In memory's frame we shall hove it,
The best, the best, the best.
—Sadly missed by Patsy, Greg, Wayne and Glenn.

ANDERSON. — In loving memory of our dear brother, PO Wallace E. Anderson, who was killed while on active service in England, November 8th, 1944.
Nothing can ever take away
The memories we have today
Fond memories linger every day,
Remembrance keeps him near.
—Ever remembered by brother Ken, Ruth and family.

ANDERSON. — In loving memory of a dear son and brother, PO Wallace E. Anderson, killed on active service in England, November 8th, 1944.
There is still an ache in our hearts today
That cannot vary wore't take away;
We smile and try to be brave but sometimes
In our quieter moments of memories he lives
—Ever remembered by Mom and Dad, Gary, Keith and family.

BIRTHS

HITCHON. — Cam and Anne Hitchon announce the birth of their daughter, Beverly Ann, on Monday, November 7th, 1955, at the Belleville General Hospital.

COUGHLAN. — Mr. and Mrs. William Coughlan are happy to announce the birth of a daughter, Sharon Ann, on November 7th, 1955, at the Belleville General Hospital. A sister for Billy.

DEATHS

MOON, Clarence. — At his residence, 2 Ritchie Ave., on Monday, November 7th, Clarence Moon, beloved husband of Wellington, in his 75th year.
Resting at the Thomas C. Thompson Funeral Chapel, 38 Everett Street, where service in the chapel Wednesday, 2.30 p.m. Interment, Belleville Cemetery.

CARLEY, Charles. — Suddenly at the Belleville General Hospital, on Monday, November 7th, 1955, Ernest Wessel Carley, Consecon Lake, beloved husband of Mary Moore, dear father of Mrs. Ralph Prentice, Consecon, and Wellington, and dear brother of Mrs. Patsy Hagerman, Wellington.
Resting at his late residence, Consecon Lake. Funeral service in the home Thursday, November 10th, at 2.30 p.m.
Interment, Burr's Cemetery.

CHESTERFIELD, Gertrude. — In the Belleville General Hospital, on Monday, November 7th, 1955, Gertrude Kleinsteuber, son of Mrs. Mary Chesterfield and the late Frederick Chesterfield Belleville, in his 41st year.
Resting at the home of his mother on Thursday, November 10th, at 2 p.m. Service at 2.30 p.m.
Interment, Victoria Cemetery.

CHESTERFIELD, Gertrude. — In the Belleville General Hospital, on Monday, November 7th, 1955, Gertrude Kleinsteuber, son of Mrs. Mary Chesterfield and the late Frederick Chesterfield Belleville, in his 41st year.
Resting at the home of his mother on Thursday, November 10th, at 2 p.m. Service at 2.30 p.m.
Interment, Victoria Cemetery.

SCHWARZ, Nelson. — Suddenly, at the Belleville Victoria Hospital, Barrie, Ont., on Monday, November 7th, 1955, Nelson Schwarz, beloved husband of Bertha Pembroke, of Marlbank, and dear father of Mrs. Arthur, of Oshawa, John, of Belleville, Mrs. Ralph Bird, of Marlbank, Mrs. Ross Hastings, of Belleville; Mrs. L. (Gwen) Collett, of Toronto, and Mrs. Ken Bird, of Belleville.
Resting at the Jennett Funeral Home, 200 Front St., Marmora, on Thursday afternoon, November 10th, then at the Irwin Funeral Home, Picton, where funeral service, Thursday, November 10th, at 2 p.m.
Interment, Stockdale Cemetery.

WARD, Mrs. Florence. — In the Belleville General Hospital, on Saturday, November 5th, 1955, Florence Valentine, wife of Percy H. Day, and formerly wife of Wellington Ward, in her 78th year.
Resting at the Funeral Residence of Cecil Ward, 10 Victoria Ave. West, where the funeral will be held Wednesday, November 9th, at St. Michael's Church for Mass at 9.30 a.m.
Interment, Belleville Cemetery.

SHADE, Mary Florence. — Suddenly, at the Belleville General Hospital, on Saturday, November 5th, 1955, Mary Florence Shade, beloved wife of John Shade, 97 Bridge St. E., Belleville.
Resting at the Belleville Burial Company Funeral Home, 200 Front St., Monday, November 9th, at 1 p.m. Service in the chapel at 1.30 p.m.
Interment, Belleville Cemetery.

Casket will be open from 1 p.m. until the time of service.

REID, Mrs. Carrie Hazel. — In the Belleville General Hospital, on Thursday, November 7th, Carrie Hazel Wellington, beloved husband, in her 64th year.
Resting at her late residence until 2.00 p.m. for the funeral service, thence to Bethesda United Church at Wills Lake for service at 3.00 p.m. Funeral under the direction of the Gray Funeral Home.
Interment, White Lake Cemetery.

CARDS OF THANKS

Mrs. E. J. McQuaid and family gratefully acknowledge the many sympathetic and floral offerings, acts of kindness and messages received by them in the recent sad death of a loved husband.

DIAL WO 8-5735
PINKSTON & LUSCOMBE
AMBULANCE AND FUNERAL SERVICE
Victoria Ave. at Church Street

QUICK RELIEF
FOR THAT STUBBORN HACKING COUGH!
SELDON'S
BRONCHIAL SYRUP
75¢ Bottle
"POPULAR BRANDS AT POPULAR PRICES"
SELDON'S
DRUG STORE
Dial WO 8-7301 — 3 Deliveries Daily

Cold Winds CAUSE Rough Hands
PENSLAR Hand Cream
WILL SOFTEN YOUR HANDS QUICKLY
75¢ Large Jar
DOLAN
THE DRUGGIST
WO 8-3466 Motor Delivery

SECURITY MARKETS

Quotations furnished by BIGGAR & CRAWFORD

John D. Ryan, Branch Manager

Belleville Office — Dial WO 8-5581

Members Toronto Stock Exchange

INDUSTRIALS

Abitibi 35 5-8	
Algoma 90 1-2	
Aluminium 104 7-8	
Atlas Steel 17 1-2	
Bell Telephone 50 1-2	
Brazilian Tract. 7 1-4	
B.O. Oil 30	
Can. Celanese 32 3-8	
Canada Cement 37	
Canada Steamship 31 3-4	
Canada Canners 36	
Can. Car and F. 30	
Can. Oil 20 1-4	
CPR 32 1-4	
Cockshutt Plow 7 7-8	
Cons. M. and S. 35 1-4	
Cdn. Breweries 22 1-2	
Corby's A 18	
Cons. Paper 36 1-8	
Seagrams 41 1-8	
Dom. Foundries 28 1-4	
Dom. Steel 16 3-4	
Dom. Stores 34 1-4	
Dom. Tar 13 1-8	
Dom. Bridge 82	
Ford A. 137	
Gen. Dynamics 55	
Great Lakes 40 1-2	
Imperial Oil 39	
Imperial Tobacco 11 3-4	
Inter. Nickel 29 3-4	
Ind. Acceptance 55 1-2	
Inter. Nickel 88 3-4	
Interpr. Pet 1-4	
Inter. Paper 114	
Massey Harris 10	
McColl Frontenac 43	
Powell River 55 1-4	
Steel of Canada 53 3-4	
Trans. Mt. Ppl. 39 3-4	
Trades Finance 44 3-4	
Walkers 70	
U. S. Steel, N.Y. closed today	

MINES and OILS

Algoma 18½	
Anacon Lead 30	
Anglo. Can. Oil 535	
Ascot Metals 45	
Basks Uran 38	
Brouhan Reef 170	
Bicroft 266	
Canmet 385	
Cent. Leduc 235	
Chimo 138	
Con. Sudbury Basin 500	
Cons. Howey 415	
Con. Denison 10¼	
Calg. and Edm. 17	
Con. Northland 110	
Del Rio 170	
Devon Leduc 175	
Dome 14½	
Donalda 40	
East Metals 95	
East Malartic 231	
East Sullivan 650	
Falconbridge 36¾	
Faraday 205	
Fargo 220	
Frobisher 475	
Giant Yellowknife 55	
God's Lake 79	
Geco 16½	
Gulch 12½	
Gunnar 23½	
Headway R.L. 136	
Hollinger 19½	
Home Oil 870	
Hud. Bay M. and S. 68¾	
Inspiration 150	
Jon Smith 23	
Kerr Addison 18¾	
Labrador 15	
Lk. Dufault 251	
Lake Shore 475	
Lorado 147	
Liberal 275	
Mackeys 47	
Mentor 91	
McFinlyre 74 1-2	
Meta 30 1-2	
Multi. Minerals 171	
New Delhi 40	
Nesbitt Labine 170	
National Ppl. 77	
Norgold 23	
Normetal 675	
Noranda 52 1-2	
New Bld 28	
Okalta 197	
Opemiska 880	
Prospector Airways 250	
Peruvian 185	
Pacific Pet. 12 3-4	
Preston 680	
Quebec Cooper 335	
Quemont 36 1-2	
Radiore 155	
Rix 100	
Raycon 190	
Silver Miller 100	
Sherritt Gordon 810	
Steep Rock 12	
Sullivan 635	
Trend 16	
Triad Oil 535	
Trans Era 28	
Tombill 40	
Tech Hughes 275	
United Asbestos 670	
United Oils 150	
Ventures 38	
Waite Amulet 15 3-4	

TORONTO STOCKS

TORONTO (CP)—A few key industrial stocks posted moderate advances in first-hour stock exchange dealings today. Otherwise the market was thoroughly lifeless.

A few senior base metals moved ahead fractions, but juniors and other mining stocks were narrowly mixed. Western oils moved sluggishly. Among industrials, light selective demand appeared for utilities, financial institutions, liquors, steels and constructions.

Algoma's $2.50 jump to 89½ was top individual performance. Ford A was up a point to 136½ and Weston B ahead 1¾ to 31½.

International Nickel responded to Monday's favorable dividend news with an advance of ½. Hudson Bay also gained ½. Cassiar lost 25 cents.

Kerr-Addison moved up ¾ among golds. In a dull uranium section, Gulch and Rayrock firmed a few pennies. Placer was off ⅝ in holding companies.

Canadian Collieries dipped ¼ and other western coalers were limited to about 10 cents. Canadian Williston and Petrol moved up.

PRODUCE MARKET

TORONTO (CP) — Churning cream and butter prices were unchanged here today.

The egg market was firm with offerings light for a good demand at increased prices on A large and medium.

Quotations, provided by the Dominion department of agriculture: Eggs, in first hands, graded: A large 54; A medium 46; A small 42-43; B 41; C 33-36. Wholesale to retail: A large 59; A medium 53; A small 47-48; B 48; C 40-41.

Butter solids: Ont., first grade, tenderable 58; non-tenderable 57¾-58; western 58½ (nominal).

TORONTO LIVESTOCK

TORONTO (CP) — Trade was slow on a plain quality offering at the Ontario stockyards today. The few good and choice slaughter cattle offered sold steady.

Receipts: cattle 1,374; calves 697; hogs 450; sheep and lambs 478; carryover from Monday 4,200 cattle, mostly common killers and stockers.

Prices: choice steers 20-20.75; good steers 19-20; mediums 16-19; common 12-16; good heifers 17-18; mediums 14-17; common 12-14; boner steers and heifers 8-12; choice dry-fed yearlings 21.50-22.50; good fed yearlings 20.50-21.50; mediums 17-20; good cows 10.50-11, some sales to 11.50; canner and cutter cows down to 6; good heavy bologna bulls up to top of 13; heavy fat beef bulls slow to a top of 12; common and medium light bulls down to 9.

Replacement cattle: slow at 18-19 for good stockers; medium stock calves 16-18.50.

Calves steady at 23-25 for good and choice vealers with sales to 26 and more; mediums 16-22; common 10-15; grass calves sold for slaughter 9-12.

Hog prices: grade A 22.50; grade 16 dressed; stags 13 dressed.

Lambs steady at 19.50 for good handyweight ewes and wethers with two small loads of Southdowns lambs at 20.50; discounted 1 a hundredweight heavy lambs 2, common and mediums lambs 13-17; good light sheep 8, common and heavy sheep down to 3.

DOLLAR RATE

MONTREAL (CP) — The U. S. dollar was at a discount of 3-64 per cent, the Bank of Canada reported at noon today. Monday's noon rate 99 27-32 cents. Pound sterling $2.80, against $2.79½.

Hog-Marketing Vote Promised

TORONTO (CP) — Stratford farmer Theodore Parker said Monday he was told by Agriculture Minister Thomas that Ontario's hog producers will have final say in the matter of compulsory co-operative hog marketing.

Mr. Parker, leading opposition to the system, said in an interview that Mr. Thomas assured him of this in a four-hour conference Monday at Queen's Park.

If the Supreme Court of Canada upholds the province's hog marketing legislation, the minister said, hog producers will decide by ballot whether they want compulsory co-operative marketing. The vote would follow the court decision immediately.

Mr. Parker said, however, he is confident the Supreme Court will declare the legislation invalid. If the compulsory co-op were approved, all co-ops from coast to coast would be affected, he said.

Should the legislation be upheld, he said, there is a good chance it will be voted out by producers in the subsequent vote.

St. Laurent Asks Pearson to Stop In Israel

OTTAWA (CP)—Prime Minister St. Laurent has passed along to External Affairs Minister Pearson a request that he stop at Tel Aviv, Israel's capital, as well as Cairo.

The request that Mr. Pearson visit Tel Aviv came from the Canadian Zionist movement. Representatives met with Mr. St. Laurent in Montreal last Friday.

The prime minister's office said today that Mr. St. Laurent agreed to pass along the request to Mr. Pearson who now is in Pakistan, on the final stages of a six-week world tour.

From other sources it was learned Mr. Pearson is considering a revision of his remaining tour schedule to decide whether he can make the Tel Aviv stop.

Prowler Entering House When Woodward Slain

MINEOLA, N. Y. (AP) — A prowler, who at first denied being on the estate of William E. Woodward Jr. the night of his shotgun death, now says he was breaking into the house at the time.

Paul W. Wirths' new version of his activities in the early morning of Oct. 30 was reported by Nassau county police officials Monday.

The new account supports on some points the story given by beautiful, blonde Ann Woodward who said she thought she was shooting at a prowler when she killed her wealthy sportsman husband.

Two days after the shooting, Wirths, a 23-year old German refugee, was picked up.

He first told police he broke into the Woodward garage several days before the shooting but on that night was creeping around a nearby country club.

Then Monday Wirths told this story:

On that, Saturday night Wirths hung around the 12-room Woodward house at Oyster bay, occasionally peering in the windows.

Wirths saw lights go on in various parts of the house. This revealed Mrs. Woodward's report that she and her husband, having quarreled one night break in, had inspected all parts of the house before retiring in separate bedrooms with loaded shotguns at hand.

CLIMBED A TREE

After all lights were out, Wirths climbed a tree above the Woodwards' first-floor bedrooms.

A branch of the tree snapped under his weight, he said. Police reported finding the broken branch when Wirths was taken back to the 60-acre estate to re-enact his movements.

Wirths found an unlocked door.

When the door was flung open, a curtain blew out and swayed across Wirths' face, startling him and causing him to knock a shotgun he was carrying against the building.

He paused a moment and was just stepping into the room when he heard the gunfire downstairs. He thought it was fired at him.

"It sounded like a cannon. I didn't wait. I got the hell out of there."

General Motors Is Far Too Big Trust Probe Told

By JOE HALL

WASHINGTON (AP) — T. F. Quinn, American businessman and author, thinks "General Motors is too big."

"It unwittingly threatens the very existence of our smaller good companies and eventually our own free American institutions," Quinn said in a statement to the Senate anti-trust and monopoly subcommittee at the opening session of a four-week "study" of the world's largest manufacturing firm.

Quinn's prepared remarks were released to the press in advance of delivery.

Quinn proposed a "maximum free-enterprise bill" designed to restrict the size of large corporations and possibly to persuade them to break up. This, he said, is the way in which what he termed the "gianism isrue"—the "pressing, dreadful issue" facing the country.

Long a critic of large corporations, Quinn formerly was a vice-president of the General Electric Corp. He now is head of two small firms, T. K. Quinn Co. and Monitor Equipment Corp., in New York. He has written a number of books, including "Giant Business: Threat to Democracy" and "I Quit Monster Business."

Senator Joseph O'Mahoney, Dem. Wyo., presiding over the hearings, has said they are not an investigation of GM, but that the sub-committee wants to try to find out how the corporation grew so big and to look into complaints that it has exerted undue pressure on its dealers and suppliers.

Quinn said the legislation he has in mind would be aimed at "limiting and restricting oversized corporations" and encouraging "economic freedom in many fields that are now practically closed."

Predicts Long Delay In Health Insurance

TORONTO, (CP)—Ontario CCF leader Donald C. MacDonald said Monday it appears likely the province will wait many years for a health insurance plan.

Two factors, he said, will delay the implementation of Premier Frost's proposals: The Ontario plan must wait upon federal government aid, and it is "designed to be a long term-out, piecemeal process."

Excerpts of Mr. MacDonald's address were released to the press in advance of delivery.

LUNCH TIME

This little field mouse came out of the fields and into town for lunch, and stayed for lunch when Blackie the cat caught up with him. The mouse is cringing while Blackie is crouched ready to pounce. This unusual photo was taken by photographer Jack Marshall. (CP Photo).

TRENTON NEWS

By ELMER BONTER

PHONE TRENTON 7644

Fire Destroys Farm Buildings, Loss May Exceed $10,000

TRENTON (Special) — A fire believed to be the result of spontaneous combustion, destroyed 2 barns and sheds belonging to Ed. Young, Carrying Place, five miles south of here Saturday.

Loss is estimated at $10,000 Young Ed. Brown was in Belleville at the time the outbreak was first noticed by a neighbor, Mrs. Harvey Brown.

Flames, Brown said, broke off to a roaring start, consumed the buildings in a matter of minutes.

A quantity of baled hay, nearly 30 loads of grain, a tractor and other farm equipment were lost. A number of chickens burned in the fire.

An eye-witness reported an explosion preceded the fire which sent a great column of black smoke skyward.

Mr. Brown, Sr., has been in hospital in Toronto for some months. NAME AMHERST OFFICERS

Popular Trenton businessman, William House, has been elected president of the Trenton Arena Limited.

The new board of directors includes: Mr. House, Senator W. A. Fraser, W. H. McClure, Mark Tripp, O. Alyea, Don Fraser and Eben James.

Norman Banfield was retained as secretary-treasurer.

Driver Freezes At Rail Crossing

TRENTON (Special) — No less than six car-train accidents have been investigated by Trenton police in Quinte district level crossings in the north Trenton district in the last two months.

The latest happened Sunday night. Fortunately nobody was hurt seriously.

The car was driven by Paul Zuwerkalns, formerly of Frankford. He was accompanied by his wife; four-year-old son Mervel and five-year-old daughter, Vera. The little boy was the only one hurt. He suffered a cut lip. Damage confined to the front of the vehicles was estimated at $250.

Police investigation revealed the driver brought his car to a stop too close to the tracks and when he saw that he was in trouble was too frightened to move it out of the way of the oncoming diesel-powered train.

Will Aid Disabled

OTTAWA (CP)—The federal and Ontario governments have signed an agreement for federal-provincial co-operation in the rehabilitation of disabled persons, it was announced Monday.

The agreement includes federal financial aid towards the cost of a rehabilitation program in Ontario. Similar agreements are in effect with most other provinces.

LOW OVERHEAD . . . MEANS LOW PRICES

BBC BELLEVILLE BARGAIN CENTRE

325 Front St. Dial WO 8-9066

Four Countries Added to Atomic Study Committee

UNITED NATIONS, N. Y. (CP)—The United Nations returned today its voting list to a disputed Security Council seat following unanimous agreement Monday night on setting up a 15-country team of scientists to study the effects of atomic radiation.

Russia and the Soviet bloc voted with the West to create a body to study radiation as it affects man and his environment after the sponsoring countries, including Canada, had made concessions to India and the Latin-American group on the question.

The concessions involved adding Argentina, Belgium, Egypt and France to the original committee list of Canada, Australia, Britain, Brazil, the United States, Czechoslovakia, Sweden, India, Japan, Sweden and Russia.

'Marilyn Monroe' Is New RCAF Jet

QUEBEC (CP) — Canada is experimenting with an F-86 jet fighter with a sipped-in waist, the annual review of the Air Industries and Transport Association was told today.

An official of Canadair, Ltd., of Montreal said the aircraft had been called the "Cokebottle" or, more enthusiastically, "Marilyn Monroe."

The top profile of the aircraft shows the body pinched in from the leading edge of the wing to several feet behind the trailing edge.

The "new look" Sabre is still at the experimental stage and is now at Uplands airport, near Ottawa, where it is being tested by the RCAF.

Cloud Hampers RCAF Air Search Of Quebec Bush

TRENTON (CP) — Cloud today continued to hamper RCAF air operations in the search for five persons missing in northwestern Quebec bush.

"There's a cloud base of about 10,000 feet," said a spokesman, "and it's hanging right over the hills up there—it looks as though it may clear a bit later, though."

Eight RCAF planes are taking part in the search for three Montreal men, Lloyd Arnold Evans and Augustino Ricci, and a Roura, Que., couple, Mr. and Mrs. Abe Lacoste.

The Montreal men vanished last Thursday on a 100-mile plane flight from St. Jovite, Que., to Amos, Ont.

Mr. and Mrs. Lacoste have been reported missing since they entered the same area on a hunting trip a month ago.

SEEK SURVIVORS

Meanwhile, planes from the RCAF base at Bagotville, Que., are still seeking survivors of the crash of a T-33 twin jet last Thursday night. The interceptor collided with another plane and disappeared.

The RCAF announced Saturday that one of the two airmen in the CF-100, FO William Ness of Bearden, P. E. I., is believed dead. The other airman was FO J. L. Graham, 23, of Brantford, Ont.

All America is reading Godfrey's Own Story

Last week, thousands of newsstands across the country quickly sold out the Post carrying Godfrey's story. This week promises to be another record breaker as Godfrey tells you about his childhood youth.

You'll learn how he became a hobo, sailor, cemetery-lot salesman, all before he ever faced a mike! You'll want to know why he gave up his night-clerking job in a flophouse, how he landed his first radio job, and the facts about his first marriage. Be sure to read the whole intimate story—told by Godfrey himself—in the June issue! Don't miss out. Get your copy of the Post today!

Out today—on all newsstands

The Saturday Evening POST November 12, 1955 • 25¢ A CURTIS MAGAZINE

Four Countries Added to Atomic Study Committee

UNITED NATIONS, N. Y. (CP)—The United Nations returned today its voting list to a disputed Security Council seat following unanimous agreement Monday night on setting up a 15-country team of scientists to study the effects of atomic radiation.

Russia and the Soviet bloc voted with the West to create a body to study radiation as it affects man and his environment after the sponsoring countries, including Canada, had made concessions to India and the Latin-American group on the question.

The concessions involved adding Argentina, Belgium, Egypt and France to the original committee list of Canada, Australia, Britain, Brazil, the United States, Czechoslovakia, Sweden, India, Japan, Sweden and Russia.

'Marilyn Monroe' Is New RCAF Jet

QUEBEC (CP) — Canada is experimenting with an F-86 jet fighter with a sipped-in waist, the annual review of the Air Industries and Transport Association was told today.

An official of Canadair, Ltd., of Montreal said the aircraft had been called the "Cokebottle" or, more enthusiastically, "Marilyn Monroe."

The top profile of the aircraft shows the body pinched in from the leading edge of the wing to several feet behind the trailing edge.

The "new look" Sabre is still at the experimental stage and is now at Uplands airport, near Ottawa, where it is being tested by the RCAF.

Cloud Hampers RCAF Air Search Of Quebec Bush

TRENTON (CP) — Cloud today continued to hamper RCAF air operations in the search for five persons missing in northwestern Quebec bush.

"There's a cloud base of about 10,000 feet," said a spokesman, "and it's hanging right over the hills up there—it looks as though it may clear a bit later, though."

Eight RCAF planes are taking part in the search for three Montreal men, Lloyd Arnold Evans and Augustino Ricci, and a Roura, Que., couple, Mr. and Mrs. Abe Lacoste.

The Montreal men vanished last Thursday on a 100-mile plane flight from St. Jovite, Que., to Amos, Ont.

Mr. and Mrs. Lacoste have been reported missing since they entered the same area on a hunting trip a month ago.

SEEK SURVIVORS

Meanwhile, planes from the RCAF base at Bagotville, Que., are still seeking survivors of the crash of a T-33 twin jet last Thursday night. The interceptor collided with another plane and disappeared.

The RCAF announced Saturday that one of the two airmen in the CF-100, FO William Ness of Bearden, P. E. I., is believed dead. The other airman was FO J. L. Graham, 23, of Brantford, Ont.

All America is reading Godfrey's Own Story

Last week, thousands of newsstands across the country quickly sold out the Post carrying Godfrey's story. This week promises to be another record breaker as Godfrey tells you about his childhood youth.

You'll learn how he became a hobo, sailor, cemetery-lot salesman, all before he ever faced a mike! You'll want to know why he gave up his night-clerking job in a flophouse, how he landed his first radio job, and the facts about his first marriage. Be sure to read the whole intimate story—told by Godfrey himself—in the June issue! Don't miss out. Get your copy of the Post today!

Out today—on all newsstands

The Saturday Evening POST November 12, 1955 • 25¢ A CURTIS MAGAZINE

ALL SMILES AFTER SEEKING EISENHOWER

Von Cramm 6th Hubby For Barbara Hutton

PARIS (AP)—Dime-store heiress Barbara Hutton slipped out to sidy urban Versailles today and married her sixth husband, the one time German tennis star, Baron Gottfreid von Cramm.

They were married before only two witnesses in a simple civil ceremony at the city hall.

Miss Hutton, 42, arrived in Paris on Sept. 29. Her divorce from Formie Rubirosa became final on July 30. They were married on Dec. 30, 1953, and separated 10 weeks later.

QUICK RELIEF from SYMPTOMS of:

- COMMON COLDS
- HAY FEVER

BRONCHIDA COLD CAPSULES

Relieve Cold Symptoms in less than a day.

30 CAPSULES .. $1.25

LATTIMER'S DRUG STORE

"Elizabeth Arden Beauty Centre"

WO 8-5549 We Deliver

MAKING LOANS is part of our everyday business

Lending money for many different purposes is a major function of the Royal Bank, so it is only natural to come to us when you wish to borrow. A loan from the "Royal" usually costs less . . . sometimes substantially less . . . than one from other types of lending institutions.

The *maximum* rate of interest on *Personal Loans*, for instance, is 6% on the unpaid balance. You do not have to be a depositor to borrow from the Royal Bank. We often make loans to people who have had no previous dealings with us.

Table shows how little it costs to arrange a Personal Loan from the Royal Bank:

WHEN YOU BORROW	FOR	YOU RECEIVE IN CASH	THE LOAN COSTS YOU	EACH MONTH YOU REPAY
$25	6 Months	$ 24.50	$ .50*	$ 4.17
	12 Months	24.21	.79	2.09
			*Administration Charge	
$50	6 Months	$ 49.14	$ .86	$ 8.34
	12 Months	48.42	1.58	4.17
	18 Months	47.73	2.27	2.78
$100	6 Months	$ 98.28	$ 1.72	$16.67
	12 Months	96.85	3.15	8.34
	18 Months	95.46	4.54	5.56
	24 Months	94.11	5.89	4.17
$200	6 Months	$196.56	$ 3.44	$33.34
	12 Months	193.70	6.30	16.67
	18 Months	190.93	9.07	11.12
	24 Months	188.23	11.77	8.34

Monthly payments calculated to nearest cent.

Other types of loans, of particular interest to individuals, are available through the Royal Bank at very reasonable rates:

N.H.A. Mortgage Loans to finance new home construction.

Home Improvement Loans to repair, alter or extend existing homes.

Ask for explanatory booklets at any branch.

THE ROYAL BANK OF CANADA

CANADA'S LARGEST BANK

THE ONTARIO INTELLIGENCER
Ontario Established 1841 — Intelligencer 1927
Published Daily by
THE ONTARIO INTELLIGENCER LIMITED
Belleville, Ontario, Canada

Subscription rates:
By carrier in Belleville: 25 cents per week
By mail in Canada: $9.00 per year; $4.75 for 6 months; $2.50 for 3 months
By mail to U.S.A.: $9.50 per year
Member of The Canadian Daily Newspaper Association; Member of The Canadian Press; Member of the Audit Bureau of Circulation.

BACTERIA NOW LOVE PENICILLIN?

Used to be an old song which proclaimed: "The love bug will get you if you don't watch out."

Nobody really worried much about that, because "if it gets you you will sing and shout" and singing and shouting are reasonably interesting ways of whiling away the time.

There are other bugs, though, which influence our activities in a way not so pleasant. It was a grateful world, therefore, that watched penicillin and its allies roll back the bacteria and provide protection from bugs of this nature.

Mankind settled down in the happy belief that, at worst, all the suffering the invasion of his system by a wide variety of bacteria would involve would be the prick of the penicillin needle.

Now, alas, there are signs that the bacteria are counter-attacking in earnest.

The assault is much more serious than we at first believed, if we are to accept the findings of one scientist. Quite early in the game, there was evidence that some bacteria were developing strains immune to penicillin and the sulfa drugs. Now, however, there is more than immunity involved. Not only may the day come when present-day antibiotics have no magic left, but there is some evidence to suggest that already the use of antibiotics may be increasing, rather than reducing, the ratio of disease.

This unpleasant possibility has arisen as the result of research by Dr. Louis Weinstein, professor at the Boston University Medical School. Measles is a disease caused by a virus and antibiotics have no effect on viruses. But measles make human beings susceptible to many diseases-carrying bacteria. Therefore doctors have reasoned that they can keep a simple case of measles simple by giving the patient an antibiotic now and then. Apparently this procedure works out well. Studying the records of 428 measles patients in a Boston hospital, Weinstein discovered that not only did antibiotics not prevent the appearance of complications but that bacterial disease was twice as frequent among the patients who received the antibiotics as among those who did not.

CIVILIANS AGAIN BEAR BRUNT

Announcement that the United States Army is preparing to test a vaccine against la grippe adds emphasis to the hazards of civilian life.

Behind this, we are informed, no prospect for production of the vaccine for public use in the near future.

Only servicemen are to receive this new protection from one of life's major misfortunes.

It was reported not so long ago that in the next war front-line troops would enjoy comparative immunity from the hydrogen bomb, because of the fact that friend and foe would be too close to each other to permit this new weapon to be used against them. Most civilians had reconciled themselves to the discovery that they would be the main targets for hydrogen bombs, chiefly because hydrogen bombs are not yet a recurrent problem. The grippe is different. News that here, too, the civilian will be required to bear the brunt of suffering in future is certain to be met with sniffs of displeasure and any suggestion that civilians are working themselves into a fever prematurely, and that festivities will be over before the vaccine has not yet been proven, will be cold comfort indeed.

CONSTRUCTION RECORD

According to Hugh C. MacLean Building Reports, construction contracts awarded in Canada to date this year have passed last year's mark by three-quarters of a billion dollars and now stand at $2,564,304,300, a new previous record. When statisticians start talking in billions of dollars, the ordinary man finds himself out of touch with what he recognizes as reality. When, however, we learn that the total for contract awards this year is now reaching for the unparalleled three-billion-dollar mark, it becomes plain that an increase of three-quarters of a billion dollars over last year's rate is as impressive as it sounds.

To be exact, contract awards for the first ten months this year totalled $2,541,454,300, an increase of $524,276,000 over the same period in the previous record year, 1951. The increase is thus over 20 per cent. Moreover, the total to date exceeds the total for all of 1951 by almost 10 per cent. The St. Lawrence Power and Seaway project has been a factor in the increase, but private business has played an important role, too. For instance, the largest total in a list of larger jobs let in October is shown as $13,700,000 for four housing projects totalling 1,210 units in the metropolitan Toronto area.

JUST FOLKS

(Copyright 1955, Edgar A. Guest)
By EDGAR A. GUEST

NOISY BUT HEALTHY

When Terry and Marjorie scamper about
And I'm over there waiting for tea
It bothers their mother at times when they shout:
But the noise is no bother to me.

I can sit in my chair and forget what I hear
In my mind's eye that moment to tell
Though their father may think their behavior is bad,
I know those two children are well.

For a few minutes peace from the battles that rage
Their father and mother may spread,
But I welcome the noise for I've come to the age
When I get all the quiet I need.

"Oh, let them have fun," I remark with a grin,
"While they're racing there full-of-the-wind.
A child must be well to create such a din
And neither is lying in bed."

That silence is golden we're frequently told
It isn't when children are near.
It's pretty poor stuff to the fellow grown old,
And noise is much better to hear,

So, I say let them run as they wish through the place.
Their conduct don't sternly condemn;
Just as long as they're willing and able to race
You don't need a doctor for them.

OFF THE RECORD

By Ed Reed

"Hubert"

LOOKING BACKWARDS

GLEANINGS FROM OUR FYLES OF BYGONE YEARS

20 YEARS AGO

Nov. 8, 1935

Mr. James McAvoy and Miss Margaret McAvoy, Octavia St., were returned home after a two weeks' motor car trip to Albany, N.Y., New York City and Princeton, New Jersey.

Mrs. William Adamson and children of Fredericksburgh are visiting relatives here.

At the regular weekly evening meeting of the Y's Men's Club, which was held at the Y.M.C.A., Seth Parker's Sunday evening prayer Jonesport atmosphere was conducted. The old fashioned hymns were sung, duets were rendered, all in the fashion of Parker himself. Norman Edwards occupied the chair in the absence of president Jack Marshall. Dawson Boyd was song leader and he ably assisted Miss McKenzie in the presentation of the program. The Seth Parker hymns were rendered by Mr. Dawson Boyd and Miss McKenzie sang a spiritual with Bert Houston as piano accompanist.

Walter J. Macdiarmid died suddenly at his home in Los Angeles, California, a week ago Saturday according to information received from his son by Mr. Hope McGinnis in this city. He was born here about sixty years ago and as a young man he was a highly capable reporter and writer on the staff of the Daily Ontario. He was gifted with a fine sense of humor and with many friends he was popular and well thought of in them as his death has brought sincere feelings of regret. Walter Macdiarmid left Belleville many years ago and settled in Los Angeles. Over the years he wrote highly interesting letters to the Daily Ontario and also to The Ontario Intelligencer. He is survived by his wife and son.

30 YEARS AGO

Nov. 8, 1925

Mrs. Charles McCaw of Bancroft is visiting friends here.

Mr. Bruce Wilson has come from the Royal Military College, Kingston, to spend Thanksgiving.

Mr. Ned Ridley of the Montreal Herald staff is here to spend Thanksgiving.

Miss Elizabeth Chown, a teacher of the leaving staff at the high school, will spend Thanksgiving with friends in her home at Smiths Falls.

Turkeys for Thanksgiving sold on the market at 38 cents per pound; geese $2.50 to $2.75 each; ducks $1.25 to $1.40 each; chickens $1.25 to $2.25 per pair.

From our file copy at this time in 1855: "Toll gates were abolished in Hastings County. In 1859, in Frontenac County toll gates are still in use and the City of Kingston is taking steps to have the gates removed."

40 YEARS AGO

Nov. 8, 1915

The arrival of the 80th Battalion nearly an hour ahead of time today upset all calculations. The city authorities intended to give a welcome to Col. Ketcheson and officers and the men of "A" and "B" companies on their arrival here in order which quarters and officers expected to meet them at the station at one o'clock P. M. However, for some reason, the train arrived earlier than expected and by 12:30 o'clock the battalion had reached Front Street and proceeded at once to the barracks on South Pinnacle Street.

Mrs. John Ferguson left this morning for England where she will join her husband who left here with the 39th Battalion.

Capt. Percy K. Ketcheson, Capt. Wilson, Lieut. Wrightnyer, Lieut. Harper, Lieut. Nurse and Lieut. Graham, of this city, arrived here today with the 80th Battalion to go into winter quarters.

Mrs. S. G. Sills, Avondale, Front Road, has arrived home after spending seven months visiting friends in Vancouver, Seattle and other places at the Pacific coast.

From our file copy at this time in 1895: "The steamer Her was pulled off Telegraph Light last night by the steamer Petrona", (Note 1955) Old timers will remember pleasant outings on both these boats — they carried many Sunday School excursions to "Twelve O'Clock Point, Presqu'ile, Massassaga Park and also Saturday afternoon excursions down the bay.

50 YEARS AGO

Nov. 8, 1905

At a meeting of the Belleville Philharmonic Society the following officers were elected: president, Clem A. Vermilyea; vice president, F. E. O'Flynn; secretary, Price and Allan Chown; secretary, Irving Gordon; musical director, D. A. Marshall; conductor, V. P. Hunt; accompanist, Mrs. Campbell.

Mrs. C. S. Merryday sailed today from New York City for England where she will spend the winter.

Dr. Walton Ball of Toronto is the guest of Dr. and Mrs. Joseph Caldwell, Bridge Street east.

Mrs. William Jones of New York City is the guest of Mrs. J. J. B. Flint, Charles Street.

TODAY'S TALK

By GEORGE MATTHEW ADAMS

THE BEST THINGS IN LIFE

I came by a book recently that is a very valuable and inspiring one. It is called "The Best Things in Life" and is written by Harry Emerson, Consultant in Human Relations, and Professor of Psychology in Syracuse University.

This book tells how to live an interesting life, to be an interesting person to others, to gain the benefits of a personal philosophy, to attain "inner confidence and outer poise," and so many other topics that tell how to make your life richer, even while it is being lived simply and with a knowledge of human nature.

Thoughout the book are beautiful illustrations that are an inspiration in themselves. And there is an excellent list of 100 great books that have stood the test of time over the years. From this list can be selected books that have become classics, and which are as inspiring today as when they were written some of them many hundreds of years ago.

This book is one that can be read chapter by chapter. After reading one chapter you can take up the book later, for each chapter you will need to be read carefully and then meditated upon. It is highly instructive, and yet written in a large printing, hanging in my business office, where I often pause to read one of its uplifting phrases.

There are so many things in life that are worth while; so it is a triumph to read a book that tells about the best things in life. No one can read this book without going back to it time and time again. That's what makes a good book live!

Nature Should Retain Leaves

(New York Times)

There will be no attempt here this morning to teach nature her business. To do so would be a waste of time, for she is at set in her ways as most charming ladies. Every now and then, for example, she must send a rainy day to coincide with a big football game, or offer a melting thaw in place of white Christmas. Such things are her affair, and for them she does have a good reason. But one thing of current moment she might consider, and after considering change. This would be her current policy of casually dismissing the autumn leaves. Instead of permitting them to continue to improve the looks of the landscape as they waves them aside, and down. How much better it would be if the brilliant reds, browns, and yellows were allowed to remain where they are until spring, to be replaced with the green of new growth. This would at least eliminate the visual aspect of winter that very often is its most dismal season. At any rate, the idea is worth a gamble, one that nature, herself knows well, for she has hardly never win gambling with the ways of man.

Supposing, just for argument, that the leaves would spend this winter where they are, and stay in their present colors They are a beautiful sight on Sunday, and the Sunday highways are crowded with admirers of the fall in all them. One trip, however, does not constitute even a small fraction of the time spent on the daily, full admiration. The view from the car is less than inspiring, hedges, shifting changing, but somehow mechanical. Really to see the leaves as they should be seen, one must walk among them, to touch them, to observe the infinite degrees of light affect the colors. To understand this, one should sit and sit for several days under the same trees, noting the morning reds, the noon golds, the late afternoon picnic lunch, awakening to see the whole tree in a single color. This cannot be done all at once, and, indeed, the length of an entire winter would not be too long for beginning. There is, of course, the office to be considered, but perhaps nature would be willing to do something about that, as well as about the leaves. It is worth her second thought.

Ottawa Paper Makes Reply

(Ottawa Journal)

The Winnipeg Free Press has given its approval to the idea of setting up a Canadian international festival of music and the arts, and declares that "the only criticism the Ottawa has much to recommend it". By contrast we find the Belleville Intelligencer coolly almost that could be described as located in the Arctic Circle, and not even sympathetic to the proposal that the festival be held here.

The Intelligencer argues its position with some force. To support its contention that Belleville is definitely not in the big leagues" it points out that Belleville not mentions the difficulties of the Repertory Theatre, the problems of financing the tour of the symphony orchestra and drags in passing reference to the declining "dancing "good curlers and lawn bowlers", and asserts that the "mass bingoes" are the finest affairs of their kind to be found anywhere. But these accomplishments, the Belleville newspaper maintains, fail to be "convincing evidence of "manifest civic distinction" in the city.

We grieve to find this in a newspaper so close to us geographically and yet so far away in its understanding our point of view — could it be Lord Beaverbrook's recent criticism for itself? What the Intelligencer fails to realize is that behind the veneer of bingoism we in Ottawa wallow in culture until it runs out of our ears. Our tulips are no more than an outward and visible sign of an inward and spiritual disgrace, and almost nobody in the capital would prefer the bowling alley to Rideau Green.

We modest people, in Ottawa, grow to understand and to like the concealment of our deepest thoughts, and we do not seem to be in shoulder that culturally speaking we would have little in common with the Belleville music and the arts. Actually that misconception is the very real Ottawa does its grave injustice.

It is clear that we shall have to keep ourselves more openly to other towns, and try to satisfy the intelligence of the rest of the centers that this projected dose of culture would not be wasted on us.

Down Memory Lane

(Port Arthur News-Chronicle)

As the delivery man comes to set up the hose from outside for filling the oil tank in the basement, who can remember the days of the old milkman who used to come up in the living room and the consecutive fist that was enough to deafen the night, as a last chore before bedtime?

Napanee Near Fine Record

(Napanee Post-Express)

Napanee is just hanging over the edge of one of the most remarkable accomplishments in the Dominion of Canada.

It is within an acc of owning a brand-new arena complete with artificial ice with no debt attached.

There is only $6,300 to go.

This, relative to the whole project is a slightly small amount. It may relative to the total cost of the arena.

It is incredibly low by any standards set anywhere for such a project.

By December 4, the arena will open. It will be time for the community to hand over the arena to the commission.

And it will be over debt-free.

This can be done by pledges payable to the end of 1956.

Why not make the pledge now? It would be a most amazing, triumphant achievement for Napanee to build an arena entirely free of debt by public subscription.

This would be without parallel in Ontario, probably in the Dominion of Canada.

Community spirit? Town spirit? Live spirit?

Napanee has lots of it. Napanee is more than any other municipality. It must have, or it wouldn't have done as well as it has done. And we have always thought that you would give more later.

Now is the moment. Just sign a pledge now that you'll make a donation of $1, $5, $10, $100, $1,000.

Sometime in 1356.

Then Napanee will have a debt-free community arena on the day it opens. It would be free, clear of encumbrances, for the asking.

There won't be a debenture now. The skeptics can stop being skeptics. The Napanee can pump to build the community centre.

Then will come the push between now and the opening will be the swingeon on the pie, the cream in the coffee.

To have it paid for when it opens will open the eyes of the country.

Antarctica Fight Starts

(Montreal Gazette)

The Antarctic is a very continent half again as large as Canada, an estimated total of some six million square miles. There are many enormous ice-cap, comprising the major portion of the whole world's permanently ice-covered areas. The ice-cap rises to a height of 10,000 feet. It contains nine-tenths of the water that if it were entirely melted would raise the level of the world would send levels.

The nearest point in Antarctica lies only 600 miles south of the tip of South America. Both Argentina and the Chileans consider this sea space only a strait and claim about 1,000 miles of the land behind the Andes mountain range. Russians and Americans say that they have disputing claims to first discovery of the White Continent. France, Australia, New Zealand, Japan, all are interested in its possibilities.

The possibilities are many. Its position makes Antarctica of strategic value. There are future uses in air travel and possible military use.

Another factor of immense value is the possibility that the world's largest coal supply lies in Queen Maud Land. Besides this, the South Pole was once a tropical area. Underneath the cap may lie immense treasures in minerals.

The United States for reasons a dozen nations are already engaged in a race to claim the Antarctic continent. A score of survey stations are now being set up for exploration in the International Geophysical Year of 1957-58. Similar studies are all being made by other stations at the same time and the resulting information pooled for the benefit of the world.

Another big exploration expedition will end in 1959, there are no comprehensive plans for the future of the continent. There have been suggestions by the United Nations for international use, but the claimant nations will have to be decided. This may raise great problems.

'Politics' Not Epithet

Christian Science Monitor)

"Politics" is not an epithet. It is not a bad word which connotes intelligence and the art of government. Politics is going on around us, and the conscientious citizen will ignore the fact at his peril.

Always Something

(Windsor Star)

A British safety group advises that slogans be placed in doctors' and dentists' waiting rooms, where people have time to read them. That's what to keep them from thinking the slogans are all old and out of date?

Nervous Over Personal Health Talks

By DR. WM. BRADY

More Calcium Won't Hurt You

New Jersey reader writes:

I would like to thank you for some of your recent advice. About a year ago my daughter had a great deal of trouble from weeping eczema. Two skin specialists prescribed antihistamines, which gave only temporary relief. Then she started supplementing her diet with calcium and vitamin D as you suggested. Now her skin is clear and occasionally when exposed to something to which she reacts she gets a spot the size of a dime, which disappears almost immediately. Of course she continues taking her daily ration of Calcicaps. Thank you so much.

Eczema is one of the numerous common ailments which in my opinion—and what I don't know about medical questions-kids tons and tons of tomes—are manifestations of calcium deficiency. Before you give this serious consideration it is only fair that I tell you about Brady and his teachings. He thinks that he believes is true, without first clearing it with the boys at AMA headquarters.

From what the girl's mother says it is apparent that the boy has the right idea—she continues taking calcium and D. Just as you continue taking a substantial breakfast of fruit, cereal, bacon and eggs or fish or meat and a milk every schoolday or workday morning, not just coffee and a roll, tea and toast, if you want to keep in fine fettle.

The calcium and D that cleared this girl's eczema is food, not medicine. If you continue taking it most days the year around probably the eczema will recur.

If the girl consumes enough milk, cheese, beans, peas, nuts, peanuts, greens and leafy vegetables and exposes enough of her skin to sunlight or skyline she'll get enough calcium and vitamin D to clear up or prevent refinement.

It is not my intention to say that calcium deficiency is the only cause of eczema or that eczema is more frequent than other manifestations of calcium deficiency.

I do say it can do no harm in any circumstances and may give your general health and vits an unexpected boost. If you'll supplement your regular diet with a good daily ration of calcium and D for two or three months, and at the same time revise it to include more of the high calcium foods and less chest-food. Cheatfoods are comestibles that have been robbed of their natural vitamins and/or minerals by long processing, refinement, sterilization, improper cooking, mutilation and so on.

Don't you poor geeks let some fast-talking crazy trick specialist or "clinic" cricketer scare you about "excess calcium." No recognized health authority in history has authority dares to specify how much too much calcium is or who advises, recommends or prescribes it. And don't let the fast talk medical specialists scare you that calcium deficiency is just one of my pipe dreams. I wish I could claim paternity, but I must defer to Sherman who called attention to it in his book, Chemistry of Food and Nutrition, which we might call the nutritionist's Bible.

Strength for The Day

DR. EARL L. DOUGLASS

WHICH STANDARDS?

We all have a silly, superficial, and thoroughly stupid way of measuring ourselves by others. Can we hold our own socially with the people who live on our street, or with the crowd with which we work? Sometimes we feel that we are as much money as the people we know, and we feel good or bad as the people who open the church every Sunday morning and close it every Sunday night. Is my car as fine a one as my neighbor's? Are we likely or repulsive? These are important questions—some very important, some not so important—but they have a great deal to do with one's happiness. But we are always unhappy when we attempt to answer these questions by comparing ourselves or our conditions with other people and thoroughly dissatisfied.

What difference does it make what kind of car we have or how much money, provided we have enough to live without too much discomfort? Has it ever occurred to you that many of these social pressures are deeply responsible for tired and unhappy, and that a lot of mousey, inconsequential people are very snobbish and conceited in their souls?

Ask yourself. Measure yourself by your own highest aspirations, and above all try to find out what the eternal standards of measurement are and see how you stack up against them.

Forget about man-made standards; think about God's standards.

THE PACKSACK

By GREGORY CLARK

Looking down at her plate in the small restaurant where I had taken her, Auntie Beth, of our family, who comes from Texas, said in a silly humility:

"I can't think the Lord for oysters."

So she skipped saying grace, and said it double the next morning for breakfast.

But she ate the oysters, with an expression of distaste that even the cop who was directing the horse raddish, spicy tomato chili sauce and lemon, in the process decreasing with each oyster, could not help noticing. The reason for this is that there are not enough oysters in the world to justify us in urging people to eat them. I don't like the look of them, okay. Agree. Admit they are plenty. If they don't like the slipperiness of them, fine. Pretend to have a little trouble yourself in getting your oyster up with the fork. If they gag when they get the oyster in their mouth, lean over and suggest that maybe they are allergic to oysters. Then reach across and take the plate from them.

When Franklin Delano Roosevelt died, there was still an R in the month, (as if that mattered,) and I had to work on the story of his funeral all over such epicurean regions as Washington, New York and other cities of the Atlantic seaboard. The press photographer I was then had really encountered oysters in their native habitat when I took them from fish house to fish house of great stature. I found I could down the coast, while still faithfully reporting the story of the funeral procession, that I had released an oyster glutton upon the world. And the rate at which this photographer consumed oysters, he would have left for more than kind at large. So I took him into Joe the Oysterman's place in New York and ordered a dozen for him. This, I figured, would cure him of his undue passion. Attaucks are oysters about the size of a man's size 8 felt insensole. He ate a dozen of them and when he called for more, I sent for the head waiter and had my friend thrown out of the joint for disorderly conduct.

Oysters call for a nice middle course, in which you should never encourage, and occasionally discourage, for the common weal.

By R. J. SCOTT

SCOTT'S SCRAP BOOK

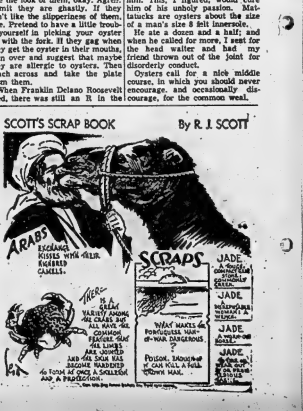

Ike Goes Home On Friday, To Appear on TV

DENVER (AP)—President Eisenhower will address the American people briefly on television and radio when he checks out of Fitzsimons Army Hospital Friday morning and again when he arrives in Washington that afternoon.

The Denver remarks—the president's first to the country after seven weeks of hospital convalescence—will be at Lowry air force base a moment before he walks up the 17-step ramp to his private plane.

His equally informal talk in Washington will be at the military air transport terminal at National airport when he steps from the plane there.

WILL GO TO FARM

Eisenhower's doctors announced here Monday that he will leave the hospital Friday. He will spend the weekend resting up in the White House after arrival in the capital, then journey by automobile on Monday to his farm at Gettysburg, Pa., for a further recovery period of perhaps six weeks.

No specific date has been announced yet for the president's departure from Denver or for arrival in Washington. The major TV and radio networks are planning "live" coverage of his remarks.

CAMPBELLFORD

Bemersyde I.O.O.F. Sponsor Bazaar

CAMPBELLFORD — Mrs. R. J. Locke, of Frank St., Campbellford, graciously opened her home on Saturday afternoon for a successful tea and sale of handicrafts under the joint auspices of the Bemersyde Chapter, IODE, and the Northumberland and Durham Tuberculosis Association.

The guests were received by Mrs. Locke and Mrs. J. O. Benor, Regent of the chapter. Tea was served in the dining room, which was decorated with mums and candles. Presiding at the tea table during the afternoon were: Mrs. F. J. DeCarrol, Miss Dorothy Kingston, Mrs. Robert Fox and Mrs. S. A. Anderson.

HANDICRAFT DISPLAY

In the living room the handicrafts were displayed under the direction of Mrs. Marjorie Fewtress, of Cobourg, secretary of the Northumberland and Durham TB Association. Most of the articles in the large selection of leather goods, hand-made jewellery, sewing, stuffed animals, and novelties of all kinds, were made by patients in Ontario sanatoriums under their occupational therapy departments.

Some, too, was the work of local people who are physically handicapped. Some of the most unusual pieces were made by Esquimaux patients in the Mountain Sanatorium, Hamilton, and they depicted life in the far north. Many sales were made and in every case, the proceeds went to the person who made the article.

EFFICIENT ORGANIZATION

Much credit for the success of the sale was given to Mrs. Fewtress for her efficient organization. She was assisted by a committee of the Bemersyde Chapter, consisting of Mrs. J. O. Benor, Mrs. R. J. Locke, Mrs. D. R. Mayhee, Mrs. F. N. Brown and Miss D. Kingston.

Vaudeville Stars Perform for Royalty

LONDON (AP) — Britain's top vaudeville stars, augmented by America's Johnnie Ray, Ethel Merman and George Jessel, sang and danced for the Royal Family Monday night.

The scene was the annual royal gala for theatrical charities. It was staged before a white-tied and diamond-bedecked audience of 1,500 that paid up to $60 a seat.

"Jest a Second"

"Did I ever tell you about the strapless gown I had?"

Montrealer Finds Moose Not Friendly

ST. JOHN'S, Nfld. (CP) — Charlie Charlebois of Montreal says he's not going to try talking to a Newfoundland moose any more, they're too unfriendly.

The 37-year-old floor sander said he was driving through central Newfoundland when a moose ambled across the road.

Charlie figured he was a friendly fellow, so got out to pet the moose and called "here boy."

The moost came on with a snort and, just as Charlie jumped back into the car, crashed head-on and knocked the vehicle 15 yards.

The moose took one satisfied look at the crumpled grill, shook his head and trooped back into the woods.

"I'm frightened yet," reported Charlie. "I'll never try to talk to a moose again."

Manslaughter Charge Is Laid

CORNWALL (CP) — Crown Attorney F. P. Milligan said Monday night Jean Guy Lalonde will be charged with manslaughter and will appear in court Wednesday in connection with the death of a youth after a disturbance outside a dance hall.

Police said Vincent Godard, 16, of Cornwall, died in hospital Sunday of a concussion believed suffered in the altercation late Saturday. Godard fi believed to have struck his head in a fall.

Mr. Milligan said Godard went home after the alleged fight but complained of pains and headpains.

The victim was the son of Mr. and Mrs. Adelard Godard of Fournierville, Que. For the last year he had lived with a brother, Jerome Godard, here.

Stratford Plans To Build Theatre For Festival

STRATFORD (CP) — A permanent theatre building by 1957 is the aim of the Stratford Shakespearean Festival board of governors, it was announced on Monday at the annual meeting of the festival foundation. Vice-president N. E. Kaye outlined building plans for a permanent structure which will replace the present theatre-tent.

The 25-member board of governors was elected Monday night and will later name officers. The board includes: W. H. Kalbleisch, Sarnia; Walter Barlow, Woodstock; J. K. Sims and Mrs. Gordon Hensberger, Kitchener; Robertson Davies, Peterborough.

Pearson Visits Khyber Pass

By O. R. BLACKBURN
Canadian Press Staff Writer

PESHAWAR, Pakistan (CP) — Canada's External Affairs Minister Pearson, nearing the end of his six-week global tour, Monday drove over the storied Khyber pass to the Afghan border which currently is reported bristling with warlike tension.

The Canadian minister and his party saw two uniformed border guards during their visit but this was not considered unusual. All through the pass native Pakistani go armed and armed troops are constantly on guard everywhere.

Pearson fulfilled a boyhood dream by seeing at first hand the famous trouble spot storied in adventure and history books.

Aida and Loren Are Combination With Real Appeal

(By Harry Mulhall)

Verdi's grandest of grand operas, "Aida," came to Belleville in a grand manner last night with its presentation in movie form at the Capitol Theatre.

In fact, so overpoweringly grand is its production in this medium, it makes one pause to realize the setting which inspired the drama, ancient Egypt, also gave birth to such a sweeping emotional contrast as the Sphinx.

This Italian production of the four-act opera is presented as four parts opera with the only spoken dialogue being that of the commentary for those who cannot understand Italian, or Italian operas.

However, apart from the fact that it features one of Italy's top stars, Sophia Loren, this presentation of opera as a movie is different from past attempts to film music drama for the screen.

Up to this they have mostly been filmed stage productions. "Aida" has been lifted from such cramped surroundings and approached stylishly from a film angle.

The only difficulty dogging such productions is that sure opera art may prove poor film art and its original creator isn't around anymore to adapt it for the screen.

SCOPE IS WIDE

But, happily, with "Aida" the producers have been lucky since the scope afforded them by this drama is wider than present-day cinemascope itself.

Set in the days of the Pharaohs, it tells the story of a triumphant Egyptian princess secretly in love with a captured enemy slave, Aida. The eternal triangle is present in the shape of a Pharaoh princess, while further complications build up nastily like stones on a pyramid when Aida's father has his army devastated by her lover and is taken captive. Begrudging the Egyptians the victory, the father persuades Aida to wean military secrets out of her lover and all three are caught in the act.

The story provides any cinemagoer, opera-minded or otherwise, with the gamut of enjoyment — glorious music, battles, spectacle, love, tragedy, and Sophia Loren, who as a work of construction adds the pyramids themselves in the shade.

CANADIAN SINGS

Sophia Loren acquits herself nobly as does Canada's own sing-

ARE YOUR TROUBLES LITTLE ONES?

Do you ever worry about the future of your young family should you suddenly be called to death? Sun Life Family Income assurance will replace your income while the children are growing up and take care of your widow's needs.

SUN LIFE ASSURANCE COMPANY OF CANADA

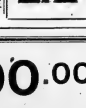

Representative
JAMES A. BARNETT
WO 5-4822

$200.00 REWARD

OFFERED FOR INFORMATION LEADING TO ARREST AND CONVICTION OF PERSON OR PERSONS STEALING

1951 CHEV. Coach - Green

LICENCE NO. 839-332

NOTIFY

ONTARIO AUTOMOBILE ASSOCIATION
195 DUNDAS ST. LONDON, ONT.
PHONE 4-5736

ing star, Lois Maxwell, as Amneris, her royal rival in love. Assembled in the supporting cast are some of Italy's top actors, while selected to sing the roles for them are some of that nation's greatest singers, among them Tebaldi, Stignani and Campora. Drawn from the operatic institutions of Rome and La Scala, the true stars of the film, they reverse the accepted adage that to be good one must be seen and not heard.

Supporting the entire production is the Rome Radio Orchestra conducted by Guiseppe Morelli and the Ballet Corps of the Rome Opera.

The settings are lavish, and some of them, notably the temple scenes and the triumphal entry, would cause deville to mull. The entire production mixes beauty, good taste and fast pace in the proper proportions.

There is entertainment here for everyone.

Psychologically the Italians have eyed their less musically endowed cousins in this part of the world for such an off-beat production. If Verdi at his richest does not lay you by your musical ears, then you will find appeal in the story, the spectacles, the dancing, the action or—Sophia Loren.

Canadians Have No Fears of U.S.

NEW YORK (CP) — Canadians have no fears that the United States has designs on their national integrity, Immigration Minister Pickersgill said Monday night.

"Our greatest apprehension about the United States," he said, "is that the American people may at times act in ways that are detrimental to our national interests, not through lack of good will, but through lack of understanding of how our interests will be affected."

The statements were included in textual notes of a speech issued to the press before delivery.

Earlier in his address Mr. Pickersgill spoke of Canadian experts being held back "by high tariffs and other trade barriers from entry into the United States and other countries where we could otherwise compete."

SEE TRUDEAU

EVERY USED CAR AND TRUCK PRICED TO SELL

10 Courteous Salesmen

No Waiting

ON THE SPOT TRADING!

'54 CHEVROLET	Belair Lic. A5335		$1795.
'54 CHEVROLET	4-Door, Grey Lic. 864-458		$1395.
'53 FORD	4-Door, Lt. Blue Lic. A2924		$1095.
'53 BUICK	Super 4-Door, Dynaflow Lic. 847-273		$1895.
'52 CHEVROLET	4-Door Sedan, Black Lic. A20184		$995.
'54 FORD	Mainline, 2-Door, Black Lic. 851-442		$1295.
'52 AUSTIN	4-Door Sedan Lic. 846-823		$789.
'52 PONTIAC	Catalina Hardtop Lic. 849-618		$1395.
'51 PLYMOUTH	4-Door Sedan Lic. 850-010		$795.
'51 CHEVROLET	2-Door Sedan Lic. 140-652		$889.
'53 DODGE	Mayfair Hardtop Lic. 998-371		$1395.
'50 NASH	Statesman 4-Door Lic. 853-713		$795.
'50 CHEVROLET	4-Door Sedan Lic. 829-109		$695.
'50 DODGE	Custom 4-Door Lic. 844-662		$845.
'49 OLDSMOBILE	4-Door Sedan Lic. 853-330		$795.
'50 AUSTIN	4-Door Sedan Lic. 850-624		$345.
'50 STUDEBAKER	4-Door Sedan Lic. 833-930		$795.

LOTS 2 — LOTS

TRUDEAU MOTORS LTD.

FOXBORO ROAD Dial WO 8-6760

41 STATION ST. Dial WO 8-6769

LIPSON'S HALF DAY SPECIALS

BOYS' PYJAMAS 1.66

In fancy stripes . . . full cut, well tailored. Of soft, warm flannelettes . . . trousers with drawstring waist. A real bargain in sizes for 3 to 6x year olds. Be early for them Wednesday Morning. Pair .....

Men's SPORT SHIRTS 1.99

Gay, plaid patterned cotton flannel sport shirts . . . in many a smart color combination . . . priced at just $1.99 each Wednesday Morning. Now's the time to buy for the Gift table at Christmas! All tailored, two-pocket styles, with convertible collars. Sizes S, M, L, XL. Get several shirts at these makes . . . greatly reduced 50-cents! Sizes small, medium and large. Half Day Special, each .....

MEN'S PYJAMAS 2.99

Another big bargain for Gift seekers . . . men's sturdy, flannelette pyjamas . . . in fresh, clean stripe patterns . . . in many color combinations. Full sized, neatly tailored garments . . . in sizes 36 to 44. Be early . . . they won't last long at this price. Pair .....

MEN'S WORK SOX 88c

Two lb. weight . . . of all wool yarns . . . selected for strength and long wear. Heavy rib knit . . . durably reinforced at toes and heels. In grey shade . . . full medium size. Stock up . . . at savings! Pair .....

Pullover RUBBER BOOTS 1.99

A wonderful buy in women's and children's all rubber pullover boots. Excellent wet and snowy weather protection at tremendous savings. Regularly these sold up to $3.98 a pair! Sturdy corrugated soles and heels . . . cotton net lining. Children's sizes 8 to 2. Women's 4 to 8. Clearing lines . . . big value. Pair .....

MEN'S CARDIGANS 3.99

In heather shades . . . brown, blue or grey . . . a sturdy mixture that will give wonderful service and comfort. Cardigan style . . . with button front, two pockets and V-neck. Ribbed knit, elastic at waist. Be early for these, they won't last long at this price. Sizes 36 to 46. Reg. $4.98 value. Special, each .....

SNOWSUITS - BUNNY BAGS 4.99

Regularly priced at $6.95 . . . you can see the need for prompt shopping Wednesday Morning! Of heavy, weather-wise satin . . . full zipper style . . . quilted lined, shirred at waist, complete with attached fur trimmed hood, in red, yellow or blue. Warm, good looking . . . tremendous value at only .....

Lipson's STORES LIMITED

SOCIAL and PERSONAL

Mrs. H. Stewart, George Street, spent the weekend in Brampton.

* * *

Mrs. Ruth Charlton, formerly of Belleville, now resident of Peterboro, Ontario, is a patient in Kingston General Hospital.

* * *

Mrs. Shirley Marvin and Miss Agnes Bland have returned home after spending a few days in Kitchener and London, Ontario.

* * *

Mr. and Mrs. Raymond Breese spent the weekend in Athens with Mrs. Wilma Latimer, Mrs. Latimer returned with them for a few days' visit.

* * *

Mr. and Mrs. Basil J. Bean of Detroit, are visiting friends and relatives in Belleville, before leaving for Saranac Lake, N.Y.

Women of Moose Celebrate Mooseheart Day

The Women of the Moose, Belleville Chapter 433, held an open meeting on Thursday evening to celebrate Mooseheart Day. A number of visitors, including Capt. Marks of the Salvation Army, and Governor Phil Van Dusen, from the Loyal Order of Moose 1004, helped to make the evening a success.

The meeting was called to order by Sr. Regt. Mary Van Dusen. The opening ceremony was held with Jr. Grad. Regt. Michaelene Calbury, Jr. Regt. Nora Mallett, Chaplain Grace Bartlet and the Sr. Rgt. taking part.

SIGN OF COURTESY GIVEN

The Sr. Regt. instructed the guides to bring Capt. Marks to the altar where she was given the sign of courtesy by the co-workers. The guides then escorted the captain to the seat of honor.

Balloting on two candidates was held with the ballots being favorable. They are to be initiated into the defending circle in the near future.

The initiation was held with four candidates, Grace Ryc, Mable Lucas, Catherine Robichaud and Alice Woodcock being initiated into the defending circle. The new members were given the sign of courtesy and then escorted to their seats by the guides. The sponsors of the candidates were, Grace Bartlet, Sr. Regt. Mary Van Dusen, Mary Sherry and Selina Isles.

CONGRATULATIONS TENDERED

The sponsors were brought to the altar by the guides where Grad. Regt. Ruth Mintz congratulated them for bringing their friends into the chapter.

The guides were instructed to bring Capt. Marks to the altar, where she was presented with a cheque by Grad. Regt. Ruth Mintz, to help buy toys at Christmas for the needy children. The captain thanked the chapter.

Report was given by Moose-heart chairman, Mary Sherry, for euchre held in her home earlier this week, also for the draws held on her meeting nights.

HOSPITAL LETTER READ

Protem Child Care chairman, Ruth Mintz, read a letter from the hospital in Smiths Falls thanking the chapter for the dress a little girl received for her birthday. She also told of the number of children and adults there from Belleville. Gifts are being collected to either take or mail to these people.

Ruth Mintz thanked all the co-workers who helped on the Christmas tree on Saturday.

A number of the girls in the chapter gave a most impressive escort drill with pianist Irene Reed. The escort captain was Ruth Mintz. This was the first time the drill had been done at a meeting.

The chairman's meeting is to be held next Tuesday at the home of the Sr. Regt. for library chairman, Anne St. Dennis.

Co-workers were reminded of the bake sale and rummage sale to be held a week from Saturday.

Governor Phil Van Dusen asked the members and their husbands to attend the social evening on Saturday night. He also told of the big initiation to be held in the early part of December.

The draw, a beautiful silver cheese and cracker dish, was donated by Mary Sherry and won by Maude Farnsworth and the Sunshine prize donated by Clara Lidster was won by Clara Seames.

The Sr. Regt. brought the meeting to a close, wishing everyone a fraternal goodnight, the next meeting to be held in two weeks.

SUPPER SERVED

Prior to the meeting, everyone sat down to an enjoyable supper. The tables were covered with white table cloths and flowers adorned each table. Grace was said by chaplain, Grace Bartlet.

The supper was convened by the Sr. Regt. with co-workers Edith Meeks, Nora McQuaid, Sheila McQuaid, Mary Peoples, Ruth Mintz, Helen Keller and Lena Connell, helping her.

On Tuesday evening, a euchre was held at the home of Maude Farnsworth for chairman Mary Sherry. The winners were, Lena Murray, Mary Van Dusen, Maude Farnsworth. The door prize was won by Nellie Scrymgeour.

Community Friends Honor Young Couple

A happy occasion was held recently when friends and neighbors gathered at the home of Mr. and Mrs. Alton Vincent, Belleville, R.R. 5, in honor of the newlyweds, Mr. and Mrs. Gordon Craig.

The evening was spent in dancing and cards, after which Mrs. Herbert Whitfield, on behalf of the community friends, read an address tendering congratulations and best wishes for the years ahead. They were then presented with a lovely carpet and table, for which the recipients graciously expressed their gratitude and thanks.

The hostesses for the evening were Mrs. Ronald Putnam, and Mrs. Lorne Jarrell.

Women's Activities

SHANNONVILLE W.M.S.

The monthly meeting of the W.M.S. of Shannonville United church, was held at the home of Mrs. William Ross on Thursday with 18 ladies in attendance.

After the opening hymn, Mrs. Charles Wood, president welcomed all and offered prayer.

Mrs. Sam Elliott, group leader, took charge and read the worship service from the Missionary Monthly, theme for the month being the call to fellowship. Silent prayers were offered on the subjects given and Scripture passages from Luke's Gospel were read by Mrs. Elliott and Mrs. Wood.

Mrs. Elliott gave two readings "Prayer in the Morning" and "Giving Thanks".

The next chapter of the study book about the Indians of Quebec was presented by Mrs. W. D. Robertson.

Mrs. Wood thanked the group for its devotional and took charge of the business.

The correspondence included a card of thanks from Mr. and Mrs. J. F. MacFarlane expressing appreciation for the card of sympathy they received at the time of his brother's death.

Mrs. Damon Hinchey, supply secretary, read a letter of thanks from Mrs. Brown of Trenton.

It was decided to have a sale at the next meeting of home-made cooking or any useful article would be acceptable.

Mrs. Arthur Houston and Mrs. Damon Hinchey were appointed to nominate a list of officers for 1956.

Mrs. Archie Greatrix gave an interesting report of the rally held at Carmel church on October 12, for which she received thanks for acting as delegate and giving such a fine report.

Mrs. Wood thanked the hostess and closed with the benediction.

Mrs. Ross and her assistants served refreshments and a social time was enjoyed.

Next meeting at the home of Mrs. Archie Greatrix on December 1.

Women's Activities

HARTS-RIGGS W.I.

MADOC|— Mrs. George Allore was hostess for the October meeting of the Harts-Riggs W.I. sixteen members and six children were present.

The roll call was "Discipline"—"To spank or not to spank". Various opinions were voiced with the majority feeling that disciplinary measures must suit the child; but agreed with the president's quotation—a well applied spank in the proper place at the proper time helps a great deal.

The treasurer reported that a cheque had been mailed to pay for two dozen cups purchased.

Mrs. Fred Meraw made a motion that 25 cents per member be sent to FWIO. to help send delegates to the Ceylon World Conference.

Mrs. Leonard Trotter reported on the evening session of the Area convention. She told of the honorable mention given the Harts-Riggs branch, the newest branch in the area.

Mrs. Allan Pigden commenced her "Dairy Products" program with a game.

DISCOVERY OF CHEESE

Mrs. Ernest Devolin gave a paper on "What's wrong with the cheese industry?" Mrs. Pigden told of the accidental discovery of cheese and described the many varieties available today.

Mrs. Harold Dale outlined the food value of cheese and the proper methods of cooking and storing. Two recipe booklets, one on cheddar cheese and the other on processed cheese, were given to each member.

The debate on butter versus margarine was held over to the next meeting.

The president closed the meeting with a suitable poem "On the Farm" and in keeping with Dairy Products Day, cheese and apple pie were served.

Women of the Moose

On Sunday morning 18 co-workers of the Women of the Moose left for Smiths Falls Ontario Hospital school for retarded children. The school is situated on the outskirts of the town off highway No. 15.

Upon arriving at the school, ten children were taken out to dinner. An enjoyable meal was served to the children and the co-workers.

PICTURES TAKEN

After finishing dinner, every one went for a walk. Later arriving back at the school a number of pictures were taken of the children.

The nurses for the children took them back to the various wards.

Gifts were taken to 38 children and adults from Belleville.

The buildings being new, were most modern and filled all the conveniences. The corridors were each one mile and a fifth long. They have a large recreation room with a televising built especially for the hospital.

The co-workers arrived back in Belleville at 8.30 p.m. the same evening. The trip was convened by Child Care Chairman, Ruth Mintz.

16 INJURED IN CHURCH

TOKYO (Reuters)—Eight hundred policemen protecting a Japanese government survey team clashed today with 2,000 residents of the village of Sunakawa, who are protesting against the expansion of a United States air base at Tachikawa near here. Six policemen and 10 villagers were injured.

Quick & Robertson

Owned and Operated by THE ROSS STORES CO. LTD.

WED. MORNING SPECIAL

Our New Ladies' Dept.

LADIES' GOWNS

REG. TO 2.98

Fine quality rayon Tricot and Satin gowns with Nylon lace and net trim. An ideal Christmas gift. Sizes S. M. L.

1.69

ODDS & ENDS of LADIES' BLOUSES

Reg. to 3.98

A clearance of ladies' blouses — broken sizes and styles.

1.00

Quick & Robertson

Owned and Operated by THE ROSS STORES CO. LTD.

258 FRONT STREET PHONE WO 2-3678

CLEANING BATHROOM? KITCHEN FLOOR? Just Reach for KING O' PINE

Put a little in the water, cleans cleaner, better; disinfects, deodorizes, leaves clean, fresh fragrance of the pine woods. Never harms your skin.

Manufactured by FRED LEWIS INDUSTRIES LTD. Belleville, Ont.

W. R. WHITE will display and demonstrate LADIES' and GENTS' HAIR GOODS at Quinte Hotel on Thurs. Nov. 10th, 1955

WHITE'S HAIR GOODS 258 Yonge St. Toronto, Ont.

There's no waiting for the cleaners when we handle your clothes. Just circle the date on your calendar and you can count on our friendly delivery man to be here with the goods. For on-the-dot delivery service . . . plus clothes finished just the way you want them . . . call us at WO 8-5407.

FOR DELIVERY SERVICE YOU CAN RELY ON:

CITY CLEANERS & DYERS

169 EAST MOIRA ST. DIAL WO 8-5407

BILL LYNCH Proprietors ROY JOHNSON

Beautiful today . . . a joy forever

WALLACE STERLING

the only patterns with "Third Dimension Beauty"

Because Wallace Sterling is solid silver, its beauty will not "wear off" with continued use . . . it steadily gains in charm and lustre through the years. Whether you collect it piece by piece, or purchase place settings or a starter set, Wallace Sterling is a life-long investment in "extra value" that will outlast all other articles of home furnishing. Choose your Wallace pattern at your dealers now!

ED. LOGAN JEWELLER

21 BRIDGE STREET EAST DIAL WO 8-8535

STROUD'S GIFT SHOP

"HEADQUARTERS FOR WALLACE STERLING"

204 FRONT STREET DIAL WO 8-7427

FREE 4oz. Egg Creme Shampoo reg. 75¢ with Quick HOME PERMANENT regular super gentle or pin quick both only $1.75

Richard Hudnut

75th ANNIVERSARY Special

2 BIG OFFERS Reg. Value $2.50 EACH $1.75

Pick Quick if you want a longer lasting livelier wave that you can't tell from naturally curly hair or easy and fast Pin Quick for soft casual curls . . . plus Richard Hudnut Egg Creme Shampoo the gentle non-drying way to get hair really clean.

SCHRYVER'S PHARMACY

PHONE WO 8-9128 WE DELIVER

At Niagara's scenic Sheraton-Brock they serve famous Chase & Sanborn

Through the splendors of Niagara and the courtly hospitality of the Sheraton-Brock, Canada gains instant prestige in the minds of thousands of new visitors each year.

Dining service in the famed Rainbow Room . . . "the top o' the Brock" . . . fully matches the illustrious setting. Food of continental quality is deftly served, to the accompaniment of a rare blend of fine coffees . . . Chase & Sanborn.

More fine hotels and restaurants throughout Canada serve Chase & Sanborn Coffees than *any other brand.* Why not enjoy the exquisite flavor . . . the tantalising aroma of delicious Chase & Sanborn Coffee . . . at *home!*

Behind vast picture windows, guests at the Rainbow Dining Room gaze on the tumultuous spectacle of both Canadian and American Falls, while lingering over exquisite coffee.

a Great Coffee for nearly 100 years

Chase & Sanborn Coffee

REGULAR GRIND

GOOD MANNERS

By BRS. BEECKMAN

SHE MADE NO MISTAKE

Dear Mrs Beeckman:

In the summer resort where my husband ad I spent our vacation in July thre was an especially attractive gi shop where they sold greeting ards. I had more time to choose ur Christmas cards there than I wuld have when I arrived home. So I decided to order quite a numbed a lovely card, and ordered ot name imprinted on them. Ada and George Thompson (let's say). Now that they have been delivered I think I made a mistake having our last name imprint on them, for when I think ofending these cards to relatives ad close friends, they just don't seen right. That last name seems t make them too 'formal.' I'm realy worried. Did I make a mistake (It's the first time I've ever ordered our cards with our names inprinted.) If I did make a mistak is there anything I can possibly do to use these cards?

—Worrid

You nade no mistake. The name-stem you ordered is the same s form customarily chosen for a feneral order like the one you were placing. First names with list name . . . the wife's name first when the names are imprinted. You send them with the name as it when it is appropriate to include the last name . . . ften necessary as identification to noticlose friends, perhaps to business or professional friends or professional friends or acquaintnces, possibly to some neighbors, and so forth. (It is particularly necessary to include the last name when the first names, as in the example you gave, are not unusual.)

Then, on the cards to be sent to relatives and intimate friends:

1. Dress off (in ink) your last name.

2. Above the first names write "Devotedly" or "Lovingly" or "Affectionately" or whatever is appropriate.

3. And if you wish (and I hope you will) write a personal greeting-message below the names.

No need to be "Perfect" (as Pa sign yourself) . . . for you can easily, and gracefully, adapt these urds to all your relationships.

ADVICE To The LOVELORN

By BEATRICE FAIRFAX

THE CHANGE MUST COME FROM TOM HIMSELF

Dar Beatrice Fairfax:

I am writing on behalf of my prents and myself to ask your advie as to what, if anything, we ca do to help my brother gain some semblance of equality with hiswife in their marriage. We arrall very upset about the way hiswife treats him, but we can't do nything to make him stand up fo his rights.

Tm and Betty have been married three years, have no children and both work, making about the sam salaries. Tom has always looked up to Betty, who is quite talented and clever, and better educated than he. He treats her like a princess, and she accepts his devotion as her due. She has even taken advantage of it to make him d all the housework, while she thaves like a lady of leisure at hom, lounging about and giving orders which he meekly obeys. She says that since she abhors housewrk, and Tom is willing to do it, she has no intention of pitching in to help.

All this work keeps Tom busy every night and most weekends, while Bety is free to go out at will. She goes to movies, ball game, bridge parties, etc., and, in general enjoys herself as she pleases. She buys clothes whenever she wants, but Tom has to account to her for whatever he wants to spend.

Whenever I visit them, I am repelled at the humility with which Tom acts toward Betty. He waits on her bed and foot, fetches and carries, jumps at her beck and call, agrees with everything she says. She, on the other hand, treats him offhandedly and nonchalantly, orderinghim about in a most complacent fashion.

We don't dare say any more to her, too, because whenever we do she sems to delight in being more bitchy toward him than ever. Tom admits frankly that Betty is the boss and doesn't seem at all disturbd at being treated like her personalservant.

Is he really so downtrodden and humbled that nothing can be done, or can you suggest some solution?

C.H.

Dear C.H.:

If thes is to be a solution to this very revertible situation, I think it can one only through Tom himself. I doubt very much if it can be brought about by either you or your parents. Certainly appealing to Betty will do more harm than good, as you already know.

To bearfectly frank, I'm afraid the trouble is largely due to something in Tom's personality pattern, at unless he sees the necessity of anging this pattern, little, if anything, can be done by any one on le outside.

It would seem to me that he has a deep yeling of inferiority in relation to Betty, believing her better- educated, cleverer and more talented than himself, and so is very fearful that he might lose her. Consequently, he knocks himself out trying to keep her convinced as his wife, it is possible that the day may come when he wearies of being his wife's slave and suddenly revolts. This might be a turning point toward better things. or it might beak up the marriage. No one can predict just what the result would be. But it's just as possible that, having established this pattern for their lives, he may continue letting himself be bossed throughout their marriage.

There's just one sugestion I can think of that might have a chance of success. That would be to drop a little word in your brother's ear, some time when you have just the right opportunity, to the effect that what really keeps a wife happy is for her husband to be the man of the house, and for their marriage to be a real partnership, with duties divided fairly and appropriately, and with each helping the other as necessary. Add that no man who meekly allows himself to be bossed as he is bossed, is respected by his wife,—and that when respect goes, love usually follows. So if would be to his own interest to adjust their relationship on a more normal basis, if he really wants his marriage to last.

Don't deliver a speech on the subject. Say no more than a sentence or two. But if it comes at the right time, and is done in the right way, it might really sink in and start him thinking.

Otherwise, I honestly believe the best thing you and your parent can do is to resolve to keep your hands off and avoid becoming involved in the situation in any way. It's perhaps sad, but there comes times in every family where parents, brothers and sisters, can only stand aside and let another member work out his or her own destiny.

BEAUTY

By HELEN JAMIESON

AN OFFICE KIT FOR GOOD GROOMING

A small shoe shining kit is an invaluable aid to good grooming.

The average girl who works for a living realizes that good grooming is an essential part of her job. That is, if she is conscientiously trying to climb the ladder of success. But even the best-groomed young lady can have an accident now and then—a bit of spilled paste or rubber cement, a sudden shower of dust from an ancient filing cabinet, a maddening run in her nylons, or a button pulled off through contact with an unyielding drawer handle.

But just because these accidents will do happen, there's no reason to go around all day showing their evidence. You probably have a little cosmetic kit in your desk drawer to repair beauty damages, so why not assemble another kit to repair any possible damage to your clothes? There are so many little gadgets on the market these days to help a girl with her grooming that necessary touch-ups are a matter of minutes.

A handy little shoe-shine, for instance, is hardly bigger than your compact, yet there's nothing like it to give tdd or leather shoes a quick polish if they've become rain-spattered on your lunch hour or something has spilled on them. The polish is covered with a tissue like paper and you don't have to soil your pretty hands while giving shoes the quick brush-off they need. It's not a bad idea, either, to give them a quick going over if you're leaving on an after-five date, for as the old song says, there's nothing like a shine on your shoes to give that happy-go-lucky feeling. For suede shoes put a sponge or a square of fine sandpaper in your kit.

A small clothes brush will remove surface dust in a jiffy and, for spot-cleaning there are two items which will come in very handy. One is a small bottle of liquid cleaner which will remove grease spots in a hurry. The other is a bit of French chalk for removing spots not caused by grease. This is available in soft sticks, can be applied right over the spot, left on for a few moments and then brushed off—spot and all—with your clothes brush.

A sewing kit is, of course, an absolute necessity. Get one with several shades of thread, needles, thimble and a small pair of scissors. It's also a good idea to stip in a couple of snaps and hooks-and-eyes in case one comes off during the day.

For that run in your hose, you can use either colorless nail polish or you can dab on a little wet soap to keep it from running farther. You'll find a lot of use for all these little items and save yourself many a grooming headache in the midst of a busy day.

Don't Miss These Meat Bargains

By Mary Moore

Get all set to be startled.

How do you react to a brown sugar glaze on your ham, or boiled down meat loaf with raisin sauce? Or Cheese Pies?

They are here today because they are economical, but you girls who do not have to pinch on the budget are going to miss three good tricks if you don't try them out.

GLAZED ROLLED BRISKET

Buy a rolled and tied brisket point—weight doesn't matter much but I'm thinking of one weighing about 4 or 5 lbs. Simmer it gently in water to cover with 1 bay leaf and a slice of onion and 2 each cloves and pepper berries —until tender —about 3 1-4 to 3 1-2 hours. Let this stand for an hour in the cooking water—it reabsorbs some of its own juices. Lift out to baking pan and stud it generously with whole cloves in even rows, between the tying string. Mix together 3-4 cups brown sugar and 1 1-2 teaspoons dry mustard, and pat this over the upper surfaces of the meat. Bake at 325 deg. Fahr. for about 3-4 or 1 hour. This is lovely for a company dinner if garnished with mounds of mashed squash, with little depressions in them filled with spoonful of cranberry sauce. Garnish platter generously with parsley.

UPSIDE DOWN MEAT LOAF

One pound ground smoked ham from shoulder, 1-2 lb. ground lean fresh pork, 1-2 ground sieving veal, 2 eggs, 1 cup milk, 1 cup breakfast bran (instead of breadcrumbs), 1-3 teaspoon salt, 2 tablespoons finely chopped green pepper or parsley. Mix all of those ingredients together well. In bottom of loaf pan sprinkle this mixture: 1 tablespoon flour, 1-2 cup brown sugar, 1-4 teaspoon cloves. Over it sprinkle evenly 1 cup seedless raisins. Pack the meat mixture lightly over them. Bake at 325 deg. Fahr. 1 hour. When meat time arrives turn loaf out on hot platter. Raisin sauce is on top and runs down sides. (Note— The fat in the ham and pork keep this loaf from sticking.)

HAM-CHEESE PIES

Make the pastry: 3-3 cup sifted flour, 6 tablespoons cornmeal, 1-4 teaspoon salt, 1-4 cup shortening, scant 1-4 cup cold water. Sift together flour, cornmeal and salt, cut in shortening until mixture resembles coarse crumbs. Sprinkle water over surface and mix in lightly. Turn out on lightly floured board and knead gently a few seconds. Roll out carefully and line deep pie plate with fish fluted edge of pastry. Now using 1-2 to 3-4 cup ground leftover ham (or any other meat) sprinkle this over bottom, then over it sprinkle but the one given is lovely and tender.

Swiss cheese or old cheddar. Best 5 eggs and to them add 3 cups milk, 1 teaspoon salt, 1-4 teaspoon pepper, 1 teaspoon onion juice or grated onion. Pour this custard over the cheese. Bake at 425 deg. Fahr. for 10 minutes, then reduce heat to 300 deg. Fahr. until custard is firm and top is golden—about 30 minutes longer. This amount serves 6 generously and this pie is lovely with chili sauce. Top it with plain pastry too, but the one given is lovely and tender.

CARSON ELLIOTT
296 FRONT STREET DIAL WO 8-8491

THE GEORGIA SALON
226 FRONT STREET DIAL WO 8-6338

MILADY SHOP Ladies' Wear
287 FRONT STREET DIAL WO 8-9747

B. B.
FARRAR FURNITURE LTD.
— AND —
(FARRAR'S)
TINY TOT TOWN
CONTINUE THEIR
GIGANTIC SALE
UP TO
40% OFF
COME IN SOON AND HAVE A LOOK AROUND — BUY THESE CHRISTMAS PRESENTS AT SALE PRICES.
HURRY!
BUY NOW
WHILE THE SELECTION IS GOOD
30-36 BRIDGE STREET EAST
BELLEVILLE

STIRLING

Village Council Discusses Business

STIRLING. — Several items of business were discussed at the regular meeting of village council and necessary by-laws were passed.

The by-law re a vote under the Ontario Liquor Licence Act was duly passed and the questions will be "Are you in favor of establishing a government store for the sale of liquor?" "Are you in favor of the establishment of a government store for sale of beer only for resident consumption?"

Another by-law will make Monday, December 5th, the date of election in the village if one is needed and Monday, November 28th, the date of nomination.

FUEL SURVEY

Mr. J. B. Belshaw, local representative on the Centre Hastings' High School Area Board, stated he had served 32 years on educational boards at Stirling and on the area. He said a survey had been made and in view of the increase of pupils attending High School it had been found necessary to add two rooms to Stirling, Madoc and Marmora High Schools, and six rooms to Tweed High School. The approximate cost would be $140,000 and the government provides an 80 per cent grant.

Some discussion took place re drainage on Front Street, as several basements have been flooded and it is hoped to find a solution to the problem.

Douglas Patterson spoke briefly re the Lake Ontario Regional Development Association and Don Rodgers was appointed as a village representative.

SANTA CLAUS GRANT

Council also gave their usual grant of $50 to the annual Santa Claus parade.

The Stirling Branch of Canadian Legion was given permission to tag on "Poppy Day", Saturday, November 5th.

ACCOUNTS PAYABLE

A number of accounts were ordered paid which included Thomson Brothers $892.50;County of Hastings $331.05; Hatton Hardware $3,395 and other smaller bills.

Reeve Russel West presided with Councillors Bradshaw, Ray, Philp, and Wells in attendance.

Roslin

ROSLIN — A large number of friends, relatives, neighbors gathered in St. Paul's Parish Hall to honor Mr. and Mrs. Don Wright, (nee Jean Poole) who were married recently and to present them with a floor lamp and a chair.

Hallowe'en was observed at the Roslin school with a party being held in the afternoon, at which the parents and friends attended.

A number from here attended the chicken supper in the I.O.O.F. Hall, Thomasburg, on Wednesday evening.

Several Women's Institute members from here attended the Moira W. I. meeting on Wednesday afternoon at the home of Mrs. Thompson, Moira.

A number frm hre attended the bazaar and euchre in the L. O. L. Hall Moorytown, on Friday evening, under the auspices of the St. John's Guild.

A successful Hallowe'en masquerade party and euchre was held in the Roslin Hall sponsored by the Women's Institute, on Monday evening.

Mrs. A. Bates has been teaching at the seventh line school, Tyendinaga, during the last week while the teacher, Miss Moore, has been absent due to illness.

MADOC

50th Wedding Anniversary Marked by W.I.

MADOC — Several members of Madoc Women's Institute visited Mr. and Mrs. Alfred Herrington, at their tastefully decorated home, to pay their respects to Mr. and Mrs. Herrington on the occasion of their golden wedding anniversary.

Surrounded by their sons and daughters, and most of their grandchildren, it was a happy day for the active couple whose anniversary will be joyfully remembered by the joyful wishes of everyone.

Flowers of many colors with the golden ribbon bows in profusion once, were in profusion. The dainty refreshments, including wedding cake, were served by the daughters and granddaughters of the couple.

As a small but sincere token of Good-Will and years of happiness, Madoc W.I. members presented Mr. and Mrs. Herrington with a service tray accompanied by a card of golden anniversary happiness to which all the members had signed their names, a token to be kept for perusal when many have moved elsewhere.

Best for Baby's Coughs

Specially Formulated for Babies! Breaks up phlegm—eases wheezing.

YOUR HOME LOOKS BETTER, FEELS BETTER WITH A MODERN GAS HEATER.

Clean - reliable - economical - trouble-free

'S-P' GAS and Janitrol

The finest automatic heating equipment for every need

In many cases, conversion is made without interrupting your present heating system.

Superior Propane LIMITED

GAS

For FREE estimate phone or write to:

388 Front Street Belleville Phone WO 2-2486

LONG-LASTING LIGHT

Solex LAMPS

THE SOLEX COMPANY

GET READY NOW....!

FOR THE HUNTING SEASON

RIFLES

BY WELL KNOWN MANUFACTURERS.

AMMUNITION AND HUNTING SUPPLIES

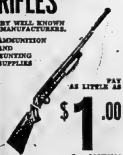

PAY AS LITTLE AS $1.00 A WEEK AT

BOOTH RADIO & TV LTD.

376 Front St. WO 2-5786

Opposite City Hall

"Handy Andy Associate Store"

CANADA'S FAVOURITE BABY SITTER ...

RCA VICTOR 21" Leighton deluxe

A modern masterpiece fashioned in contrasting natural walnut and blond fine-grained tropical hardwood, the "Leighton" swivels for perfect viewing wherever you sit.

High Side tuning. *Front Window* channel indicator. Super-powered "Deep Image" chassis.

$449.95

RCA VICTOR DEEP IMAGE TELEVISION

Ever since television began, RCA Victor has been Canada's outstanding favourite in the home. And in the exciting new 1956 models, RCA Victor gives you even *more* reasons for choosing the world's most dependable television ... sparkling new ideas in furniture styling ... welcome new convenience in tuning and viewing ... and great new advances in engineering for performance that's 'Better 7 Ways' for 56! See them today!

BETTER 7 WAYS!

- "DEEP IMAGE" PICTURES—Clearer, sharper, *edge to edge*
- DOUBLE-POWER LONG RANGE RECEPTION
- HIGHER PICTURE VOLTAGES for greater picture brilliance
- NEW SCANNING MONITOR reduces picture 'line-ness'
- BETTER CHANNEL SEPARATION
- EXTRA PROTECTION AGAINST INTERFERENCE
- "GOLDEN THROAT" FM SOUND

Suggested list prices. *Slightly higher for TV models in mahogany or limed oak finishes.*

For personal Relaxing pleasure

Compact, handsome 5-tube personal radio with RCA Victor's famous "Golden Throat" tone system ... in 7 delightful colour combinations. RCA Victor Nipper V.

In brown $24.95

Slightly higher in other colours.

Wakes you to music ... lulls you to sleep ... Turns on appliances!

It's the new RCA Victor C-505 Clock Radio, a versatile beauty that turns on and off automatically, switches on the coffee maker, switches off the bedlamp. In choice of 6 cheery colours.

$49.95

Enjoy your TV *at a phonograph, too!*

This new "Victrola" Record Player attachment — Model 6JY1 — connects to any TV set or radio with a phono-socket — plays '45' records *automatically.*

ONLY $16.95

Including $5.00 worth of RCA Victor '45' Records at your own choice — FREE

RCA VICTOR

The world's most dependable television

SEE THE NEW 1956 RCA VICTORS AT ANY OF THESE RCA VICTOR DEALERS NOW!

SEE THE EXCITING NEW 1956 RCA VICTORS

The Driscoll — Trim, compact, budget-priced 17-inch table model with side controls giving a clean, uncluttered 'all-picture' front. Metal cabinet is finished in lustrous brown. Fixed or swivel stand optional. $189.95

The Townsmen 21—Outstanding "Deep Image" performance in a 21-inch table model that becomes a handsome consolette by the addition of an ingenious cradle base at small extra cost. Choice of finishes. In walnut finish $249.95*

The Davis deluxe—Presenting a brilliant new concept in lowboy styling, the magnificent 21-inch "Davis" has a super-powered chassis with *High Side* tuning, *Front Window* channel indicator.

In walnut $449.95

The Goodwin—Graceful contemporary styling ... unsurpassed 21-inch "Deep Image" picture quality and dependability. In choice of finishes. In walnut finish $369.95*

FRALICK'S RADIO & TV — TRENT ROAD — WO 2-0363

IRELAND'S FURNITURE & APPLIANCES — 210 FRONT STREET — WO 2-3401

IRELAND'S TELEVISION CENTRE — 115 FRONT STREET — WO 2-3103

MADOC

W.I. Hears Talk On 'Bird Watching'

MADOC—Madoc W.I. held its regular meeting at the home of Mrs. G. C. Moon in the absence of Mrs. Herrington, the 1st vice-president, Mrs. R. T. Nayler, presided over the meeting.

After the opening exercises, minutes and business were conducted and several items tabled until return of the president.

The topic of the meeting was "Citizenship and Education", taken by Mrs. P. H. Nayler and Mrs McCrimmon. Some songs were enjoyed.

Mrs. McCrimmon gave an interesting discourse on "Art" and its meaning. The speaker emphasized ser points with the aid of pictures, objects and prints, explaining by the coloring and setting the meaning of each. Mrs. McCrimmon spoke of the numerous pictures in the window of Hickin's Gift Shop, on exhibit.

SPEAKER

Mrs. P. H. Nayler introduced the speaker, Mrs. R. N. Broad, who chose as her subject "Bird Watching". At the beginning the speaker stressed the hobby as possibly silly to some, boring to others, plain amusing to many, confusing to a few, but downright educational to a great many folks, besides being relaxing and interesting. An amateur, Mrs. Broad has seen and named 94 different species of birds, many of them on or near their own farm. A book instructing beginners is entitled "Field Guide to the Birds", and "Birds of America". She also recommended an important instrument a pair of binoculars. Mrs. Broad's story of her experiences and pleasure of the hobby were enjoyed by the members.

Concluding her address, she read two poems "Time Lost" and "A Day Off".

Mrs. Wilfrid Forestell gave a concise report on the Area convention held in Bellevile.

Thanks were tendered to all who had contributed to the interesting meeting after which refreshments were served.

TUGBOAT SWAMPED

NEW YORK (AP)—A tugboat was swamped during a storm and sank without loss of life in the Hudson river Friday, its owners claimed the vessel was submerged by waves 10 feet high. The Cornell, owned by the Cornell Steamship Co., went down, but its crew of eight was picked up quickly by two other tugs owned by the same firm.

(ADVT.)

FALSE TEETH That Loosen Need Not Embarrass

Many wearers of false teeth have suffered real embarrassment because their plates slipped, slipped or wobbled at just the wrong time. Do not let this happen to you. Simply sprinkle a little FIXODENT, the alkaline (non-acid) powder, on your plates. Hold false teeth more firmly, so they feel more comfortable. Does not sour, which means it checks more sourness. Get FIXODENT at any drug counter.

Russia Displays Bomber, Cannon With Atom Punch

MOSCOW (Reuters) — Russia Mon. flashed a huge bomber and gigantic cannons, both believed capable of delivering an atomic punch, in a military display over Red Square.

The bomber, thought to have enough power to deliver atomic bombs on intercontinental flights as far as the United States, headed a flypast over Red Square. The fourengine jet plane with sweptback wings dwarfed its escort of four fighters.

A Moscow radio announcer described the plane as "of a new type" and referred to mighty "airborne battleships" as it whooshed overhead.

The bomber startled Western observers when first shown in May last year.

Soviet Prime Minister Marshal Nikolai Bulganin, Communist party other Russian leaders stood on the reviewing stand as Soviet troops marched past in their new dress grey dress uniforms with goldbraided belts.

Huge guns with bright silver barrels brought up the rear of the 25 minute military parade. Military observers believed they were of 280-millimetre calibre and capable of firing atomic shells.

The observers, who first spotted the huge bomber during a parade in May, 1954, and the giant guns durin a parade in May, 1955, said they had not seen any new Soviet equipment today.

Americans here have nicknamed the jet bomber "Bison." It is believed to be the most powerful Soviet bomber and has been observed in speed and range to the American eight-engine jet B-52.

STIRLING

P.S. Board To Purchase Set of Books

STIRLING — Stirling public school Board convened with Chairman Hamilton Dopman in charge and the other members were Messrs. Ketcheson, Warren, Mallory, Earl Forder and Claire West.

The next meeting will be held earlier owing to nominations and will come November 21st.

It was decided to purchase "Book of Knowledge", "Land and People", "Child's World", and "Living Together" from the Grolier Society at a cost of $314 payable one-third yearly.

The Cubs were given permission to erect a portable bulletin board in the school.

The following bills were paid:— Moyers School Supplies $304.28; Jack Hood Supply Co. 478.84; Centre Hastings Teachers' Institute 10.; Frankford Fuels 60.55; Mrs. A. O. Dairymple 318; Mrs. Robert Hulin $85.; Mrs. Betty McConnell $48.; Bell Telephone $13.37; Public Utilities $5.34; Rose Hermiston $3.82; Express $1.90; Teachers Magazine $4.00; K. P. Mayhew $5.50; Hatton Hardware 24.93; J. C. McGee 3.75; Standard Tube Co. 41.15.

The property committee convened by Ray Mallory gave a resume of all the needed repairs to the school.

The settlement, reached Saturday, will boost the basic raid at the three Ontario plants—in Brantford, Woodstock and Toronto—to $1.46 an hour. It must still be ratified by the employees at meetings in Toronto Nov. 13, Brantford Nov. 14 and Woodstock Nov. 15.

Massey-Harris Guarantees Annual Wage

TORONTO (CP) — Massey-Harris-Ferguson Ltd. has announced the terms of the contract settlement with its 8,000 employees and disclosed it has granted a union demand for a guaranteed annual wage.

C. B. C. Scott, the company's director of industrial relations, said the big farm implement maker agreed to pay a supplementary unemployment insurance benefit similar to the Detroit Ford plan starting Sept. 1, 1957. The company will start paying into a guaranteed wage fund next September.

The plan guarantees employees $65 a week for four weeks and $60 a week for a further 22 weeks. Payments and eligibility are based on length of service.

The company also granted its day workers a five-cent hourly wage increase and added an additional two cents for skilled workers. It agreed to pay the full cost of the insurance and welfare plan. The contract is retroactive to Sept. 15.

Mr. Scott would not estimate how much the settlement amounted to in terms of an hourly increase. The United Automobile Workers Union (UAW-CCL) had asked for a 10-cent hourly increase for all employees and the company had offered six.

SCHOOL FOR RETARDED

GALT (CP)—The first Canadian school devoted solely for the education of retarded children is to be built here, it was announced Saturday. The building, to be located on the grounds of the Ontario training school for girls, will cost $20,000. The Ontario government will make a grant of $10,000 and the balance has been pledged by Galt citizens.

RECOVER LAST BODY

SAPPORO, Japan (AP) — The 60th and last body was recovered from the Akahira city coal mine disaster today. Takahati Masaki, mine safety bureau investigator, blamed on Nov. 1 cave-in at the Mohiri coal mine on a dynamite blast which he said touched off methane gas and coal dust.

BUY FIVE ROSES Canada's most respected name

GET "HIM" POWER TOOLS For Christmas!

8-INCH ATLAS TILT-ARBOR SAW

This 8" Tilt-Arbor, ball bearing circular saw gives speed, accuracy, smoothness, and ease of operation, that you find in a high priced saw. It's the ideal gift for the man around the home.

MODEL 9310 ..... $69.95

SAW-JOINTER Christmas Gift for a Handyman ... Use the multi-purpose Craftsman Saw-Jointer, and a mandrel with extra blades, to dado and easily handle all operations required in every woodworking job from building a home to making cupboards or fine furniture. Protect fingers, too! Tilt-Arbor Ball Bearing Circular Saw, and choice of two great Motor Values.

MODEL 9401 $179.95

Complete With Motor and Stand

10% Down — Easy Terms

WILLS HARDWARE 191 FRONT ST. DIAL WO 8-5789

HUNDREDS OF USES INDOORS AND OUT!

Johns-Manville Asbestos Flexboard

Fireproof, waterproof, weatherproof. For free booklet see your J-M dealer, or write Canadian Johns-Manville, Dept. N-54, 565 Lakeshore Rd. E., Port Credit, Ont.

It's fireproof!

SEE YOUR NEAREST J-M DEALER

HOUSTON'S

DIAL WO 8-6128 75 St. Paul St.

SPECIALISTS IN ALL TYPES OF BUILDING MATERIALS AND MILLWORK SINCE 1886.

Sole Distributor.

MUIR'S ROOFING & FLOORING

98 Pine St. DIAL WO 8-5645

Applicators of Johns Manville Products for the past 25 Years

Everybody's talking about the NEW '56 DODGE

Dodge Mayfair 4-Door Sedan

It's the one car that brings glamour and go to the low-priced field!

Glamourous new styling! Most exciting new fashion on the road is the rakish new Flight-Sweep styling of Dodge rear quarter panels. Fenders sweep backward and skyward ... then slant down in a daring reverse angle to frame the tail lights.

Looks big because it IS big! Dodge is the longest and roomiest car in the low-priced field. Big in power, too! Now, more powerful V-8 available in all series ... improved Six, too. And both engines have high torque for snappier getaway, easier hill climbing.

*Standard equipment on Dodge Custom Royal

New TOUCH ... and GO Driving! Just press a button ... step on the gas ... and go. No need for any shift lever with PowerFlite drive. Truly automatic push-button PowerFlite transmission is available in all Dodge models at moderate extra cost.*

Small wonder that this flashing beauty has caught so many eyes. Just look at those long, low, racy lines. It fairly coaxes you on to new adventure on the Canadian road.

And under the hood, there's new V-8 or 6 power that gives real authority to the Forward Look. Yes ... here's new, higher horsepower and torque that handles hills like straightaways.

But see for yourself. Test-drive the beautiful '56 Dodge today.

MANUFACTURED IN CANADA BY CHRYSLER CORPORATION OF CANADA, LIMITED

See the glamour and go of the new Dodge with the Forward Look > now at your hometown Dodge-De Soto dealer's

KEN PINDER LIMITED

125 FRONT ST. (NEXT TO CAPITOL THEATRE) DIAL WO 2-3408

Now 3 Gillette SUPER-SPEED Razors

... new shaving comfort for every type of skin and beard!

LIGHT ... for men with sensitive skin and fast growing beards.

REGULAR ... for men with average combination of skin and beard.

HEAVY ... for men who like the heft and feel of a heavier razor.

● Now you can have a razor matched to your face to give you shaves so clean, so refreshing, so good-looking, that you'll say, "This is it!" Yes, one of these Gillette Super-Speed Razors is just right for you to make shaving a breeze.

Choose the Gillette Super-Speed that's matched to your face!

BRAND-NEW WAY TO GET SHAVES THAT LOOK AND FEEL LIKE A MILLION! HOW A RAZOR WITH ① RIGHT EDGE ANGLE ② RIGHT EDGE CONTOUR ③ RIGHT WEIGHT FOR YOUR FACE AND BEARD

Complete with dispenser of super-keen Gillette Blue Blades, in convenient Styrene travel case.

YOUR CHOICE $1.29

PRESTO—one-piece razor convenience, twist ... blade heads up, drops in place.

TWIST again. You're ready to shave! A quick close for the razor.

CHOOSE THE ONE JUST RIGHT FOR YOUR FACE!

Experts Forecast Tightest Race In History Of National Hockey League

CHIPS OFF THE SPORTS BLOCK

By Geo. H. Carver, *Sports Editor*

INTERMEDIATES ORGANIZE

The ground work of intermediate hockey under the aegis of the Ontario Hockey Association was laid in Campbellford on Sunday when some seven teams indicated their willingness to organize.

This sounds like the temporary death-knell of the Trent Valley Hockey League albeit the year's demise will, according to reports, meet with the sanction of the majority of the club members of a year ago.

Under the supervision of Lorne Cook, OHA vice-president of Kingston, representatives from Bancroft, Marmora, Madoc, Campbellford and Frankford stated they would be willing to enter such a set-up. Brighton and Stirling, while not represented at the meeting sent word they would fall in line with the proposed suggestion.

It looks as though the new policy of the OHA that it would endeavor to incorporate every community of 1,000 population and upward under its administrative wing has met with inaugural success in the district for it was the strong feeling at the meeting that at least five teams would lay the foundation of the first intermediate "C" grouping.

Finalizing of plans will take place at another meeting scheduled for Marmora, November 22, when all entries will be accepted and the pre-opening wrinkles ironed out.

In the meantime vice-president Cook will concentrate on the possible organization of another intermediate "C" group in the district which could take in Picton, Wellington, Tamworth, Napanee and possibly Point Anne. If such a move is successful, the district would be fairly well covered.

The groups would be in a better position for ice facilities than most rural organizations since both Marmora and Napanee will have artificial ice plants in operation. At least it is hoped the new Napanee plant will be functioning this season. The rest of the centres have natural ice arenas.

There has been no action nor indication of it on the part of the Trent Valley Hockey League executive as to next season's activities. Some time ago President Arthur Duncan of Batawa stated that he was in favor of this honored loop taking a year's respite from puck activities, and since the majority of the clubs present at the Sunday meeting were TVL organizations, it is fairly safe to assume the loop will not function this year.

MINOR HOCKEY

Minor hockey, thanks to the Ontario Minor Hockey Associations, its executive officials and the various organizations' officials under its aegis, is away to another fine start according to happenings of the past few days.

Both the Belleville Minor Hockey Association and a large number of district clubs under the supervision of OMHA executive member Doug Patterson of Stirling, held highly successful get-togethers and plans were laid for what appears to be the best season in the history of moppet puck-chasing.

Juvenile hockey with both the city and district clubs interested got a good shot in the arm—and don't be surprised to see two fine loops in operation this season.

President Bill Gastle's city organization expects to take some 600 youngsters under its wing ranging from eight to 18 years, with registrations beginning Thursday night. The squirts, midgets and juvenile will register at the arena at 6.00, 7.30 and 8.30 in the order named. Peewees will register on Saturday, November 19 at 8 a.m. and the bantams at 10. The squirts, midgets and juveniles will start play Thursday, November 17, with the peewees and bantams beginning November 19.

Doug Patterson's group meeting in Stirling last week attracted reprerentatives of 12 teams, with five others indicating entry of one or more teams. This is a great step forward and the groups may have to be split in sections.

The southern group consists of Trenton, Picton, Napanee, Wellington and Belleville, while the northerners include: Marmora, Havelock, Norwood, Hastings, Halloway, Stirling, Madoc, Frankford, Cooper, Coe Hill and Campbellford. Brighton may be included in the southern group.

Northern groups seeking entry may do so at a meeting slated for Marmora post office, November 22. The southern group will draw up its schedule at a meeting set for the Queen's Hotel, Belleville, Wednesday, November 30. All interested should attend.

Any clubs desiring information or assistance in organization or any other matter should contact Doug Patterson, Stirling. You will get everything you need—at no cost. He's that kind of a guy.

Picton, Trenton, Havelock, Norwood, Stirling, Madoc and Marmora have indicated interest in a pre-reason loop. Other teams interested should contact Charles Clemens at Marmora.

Heavy Scramble for Points Results in Big Traffic Jam; Habs Dominate Scoring Race

MONTREAL (CP) — With one-seventh of the National Hockey League season now completed, those who forecast the tightest kind of race can take a bow.

Aside from the present traffic jam in a scramble for points, a comparison of the league's new batch of statistics for 10 games with the same number last season sheds new light on the razzle dazzle race.

There have been 10 tie games—five in the last nine—compared with six in 40 games last season. The point difference between the leaders and tail-enders is seven. Last year it was 16. The clubs which finished in the last three positions when the season ended have accumulated more points than they had at this stage a year ago. The other three clubs have lost ground.

BELIVEAU IS TOPS

The individual scoring records are also revealing. Jean Beliveau of Montreal Canadiens, with five goals and one assist last week, has taken over top spot. He has 19 points. Teammate Bert Olmstead, with seven assists, moved into record place with 18 points. Dave Creighton of New York Rangers, leader a week ago, collected a goal and three assists but dropped into third place, with 17 points.

A year ago the leader was Montreal's Maurice Richard, in only four games so far this season because of injuries. Geoffrion had 18 points, a five-point bulge over the field compared with Beliveau's one-point margin.

Montreal Canadiens are the current league leaders with 18 points in 11 games. In the same number of games last season they were also on top with 21 points.

New York Rangers made the best showing last week of any team, with two wins and a tie in three games, collecting five of a possible six points. They are three points behind the leading Canadiens, who had one win and two ties.

BIGGEST GUN

Beliveau was the man firing the biggest gun last week with his five goals, four of them in one game, but Olmstead gathered in more points than anybody with his seven assists. He now has 14, tops in the league.

Ron Murphy of Rangers had one goal and two assists and is in fourth place with 15 points, two behind teammate Dave Creighton and tied with Gordie Howe of Detroit. Howe also had one goal and two assists and is a point above teammate Alex Delvecchio who picked up one goal and three assists.

Maurice Richard of Montreal follows with 13 points. The Rocket had a goal and two assists.

Ted Lindsay of Detroit collected two goals and has 12 points. He is tied for goal leadership at nine with the Rangers' Murphy and Tod Sloan of Toronto. Sloan has had only one assist along with his nine goals.

BOB WILSON

OHA Suspends Bob Wilson For Three Games

TORONTO (CP) — The Ontario Hockey Association Monday night suspended Harry Chalk, with the Seaforth junior B hockey team last season for two years.

Chalk allegedly punched referee Hugh McLean during a Seaforth-Woodstock playoff game last April 9. Under the suspension, Chalk may not play organized hockey again until Nov. 1, 1957.

The OHA executive meeting also suspended defenceman Bob Wilson of Belleville's senior B team for three games as a result of an altercation with a referee in a game at Belleville Nov. 2. Wilson has already served one game of his suspension.

Evidence was that Chalk raced up to McLean following the game, tapped him on the shoulder and punched him in the eye. McLean suffered a gash over his left eye as a result of the attack.

Chalk insisted he did not punch the referee but approached him "merely to tell him what I thought of him."

ARCH SUPPORTS
DIAL WO 2-2854
BRAM HUMPHREYS
ARCH SUPPORT AND SHOE REPAIR CENTRE
19 Campbell St.
Dial WO 2-2854 for appointment

Sports Calendar

HOCKEY

Thursday—Minor hockey registration at Memorial Arena. No skates allowed. Squirts at 6.00 p.m., Midgets at 7.30 p.m. and Juveniles at 8.30 p.m.

Friday—OHA Sr. "B"—Brockville vs Belleville T.P.T.'s—Memorial Arena at 9.00 p.m.

Weekend" — OHA Senior "B"—Belleville TPT's at Cornwall Colts, Cornwall Arena at 2.30 p.m.

November 16th—Exhibition game: St. Catharines Tee Pee Junior "A"s vs Belleville TPTs, Memorial Arena at 8.30 p.m.

RUGBY

Today — COSSA Jr. — Quinte Secondary School at Albert College.

BADMINTON

Every Wednesday, Thursday, Friday and Saturday, Bridge St. Armouries at 8.00 p.m.

ORIOLES' HEAD RESIGNS

BALTIMORE (AP)—Clarence W. Miles, 58, who recently said he would rather be president of the Baltimore Orioles than be U.S. senator—a post to which he is believed to aspire—resigned Monday as Orioles president.

Miles denied that his political future had anything to do with his resignation and said the "impelling reason" in his decision to quit "is my deep rooted conviction that the services of an experienced baseball executive brought to Baltimore at this time would greatly improve the chances of the Orioles for rapid advancement."

He played the major role in bringing major league baseball back to Baltimore in 1953 after a 5-year absence.

Drive with Confidence this winter!
ON NEW
Firestone
TOWN & COUNTRY
WINTER TIRES
ON ICE OR SNOW
IN RAIN OR MUD
NO WHINE
NO VIBRATION
IN BLACK OR WHITE WALLS
See them today at
Trepanier
TIRE CO.
"TIRE SPECIALISTS"
2 Dundas St. E. Dial WO 2-3559

Pfeifer Wins Big Four Scoring Crown

TORONTO (CP)—End Al Pfeifer, of Toronto Argonaut eastoff who caught on when club officials changed their minds, is the 1955 Big Four scoring champion with 98 points.

The big import from Fordham University came up with a nine-point last-game performance to take the honors over Montreal's Pat Abbruzzi. Abbruzzi was held off the scoresheet as the Als bowed 25-6 to Tiger-Cats at Hamilton last Saturday and finished his first year of Canadian football with 93 points.

Statistics compiled by The Canadian Press show Pfeifer with 15 touchdowns and 23 concerts against Abbruzzi's Canadian record of 19 touchdowns over the 12 games. Ed Korchak and Joey Pal of Montreal and Ottawa's Bobby Simpson ended in a third-place tie, each with 80 points.

Pfeifer's championship - winning total was 10 points off the record 108 set by Sugar (Special Delivery) Jones in 1950.

Johnny Bennett of McGill Redmen was blanked in Saturday's game against Queen's Golden Gaels but he managed to finish the six-game Senior Intercollegiate schedule at the top of the list with 31 points, one more than ast" Ron Stewart. Peter Maik of Toronto Varsity picked up 30 points on a touchdown and five converts to finish the schedule in third place with 29 points.

SKATING TONIGHT
8.00 TO 10.00

They'll Do It Every Time — By Jimmy Hatlo
BECOME GIVES BLOODSTONE HIS CREDIT MANAGER, A HARD TIME FOR NOT NEEDLING THE SLOW-PAY CUSTOMERS—
NEVER MIND THE EXCUSES! YOU'RE SUPPOSED TO CRACK DOWN ON OUR DELINQUENT ACCOUNTS! I DON'T CARE WHO THEY ARE! IF YOU CAN'T DO IT, WE'LL GET SOMEBODY WHO CAN—
B-BUT, CHRIST— I—I—
B-BUT—
SO BLOODSTONE REALLY MEANT IT!— IS BOSS-O HAPPY NOW? NOT SO'S YOU COULD NOTICE IT, PAL.— LISTEN ····
BLOODSTONE! YOU MINCOMPOOP! SENDING A THREATENING LETTER LIKE THIS, IS ACTUALLY—ONE OF OUR BEST CUSTOMERS! DESTROYING THIS GOOD WILL IT TOOK US FORTY YEARS TO BUILD UP— @#?..— ?!@$-#&%!
THANK AND A TIP OF THE DERBY HAT TO THE H. C. Slingerland Advertising Service
B-O

A CITY WITH STRONG SOCIAL AND WELFARE ORGANIZATIONS ENJOYS
● GREATER EMPLOYMENT
● A LOWER CRIME RATE
● MORE PROSPERITY
AND IS A BETTER PLACE IN WHICH TO LIVE AND WORK
Subscribe now to
YOUR COMMUNITY CHEST
THE
LORNE McDOUGALL INSURANCE AGENCIES LIMITED
150 FRONT STREET DIAL WO 8-5725
"Belleville's Largest Insurance Office"

Specialists in ENGLISH CARS

REPAIRS AND SERVICE
PARTS AND SALES
HILLMAN and MORRIS CARS
LUTTRELL'S GARAGE
123 FRONT STREET DIAL WO 2-3504

B-A refines out
"Dirty-burning tail-end" of gasoline...
This lamp is burning the "DIRTY-BURNING TAIL-END" of gasoline
This lamp is burning CLEAN-BURNING B-A GASOLINE
...to protect your engine
The B-A PLEDGE
WE AT B-A MAKE THIS PROMISE TO THE MOTORING PUBLIC. WE WILL NOT PERMIT A SINGLE COMPETITOR—NO, NOT A SINGLE ONE—TO OFFER GASOLINES SUPERIOR TO OUR B-A 88 AND 98.
IT IS OUR SINCERE BELIEF THAT B-A 88 AND 98 ARE THE FINEST GASOLINES IN CANADA TODAY, AND, NO MATTER WHAT OTHERS DO OR SAY WE WILL KEEP THEM THE FINEST IN POWER, IN PERFORMANCE, IN ENGINE PROTECTION.
IT IS ALSO OUR BELIEF (THAT YOU CAN'T BUY A BETTER MOTOR OIL THAN OUR OWN PEERLESS HEAVY DUTY MOTOR OIL.
THIS IS NOT A BOAST, NOT A CLAIM, IT IS A PLEDGE TO YOU, THE CANADIAN MOTORIST—A PLEDGE BACKED BY THE RESOURCES—AND THE INTEGRITY—OF THE BRITISH AMERICAN OIL COMPANY LIMITED.
Your engine gets the full advantage of high octane power when you use clean-burning B-A 88 or 98 Gasolines. The "dirty-burning tail-end" of gasoline—the part that damages your engine—has been refined out by B-A. The result: a cleaner-burning gasoline that gives you thousands of extra miles of full engine power—with less engine wear.
Stop in at the sign of the Big B-A today! Fill up with clean-burning B-A 88 or 98 Gasolines—and feel the powerful difference.
Finest Gasolines—Bar None!
B-A 88 98
B-24475
THE BRITISH AMERICAN OIL COMPANY LIMITED

Larks Fly High

Abruzzi, Dublinski Top Men In Big Four Football Season

TORONTO (CP)—Halfback Pat Abbruzzi of Montreal Alouettes topped the ground gainers and quarterback Tom Dublinski emerged as the leading passer in the 1955 Big Four football season.

The official league statistics released today also showed two other Montreal players in first place for three other individual laurels. End Red O'Quinn was the leading pass receiver and defensive halfback Hal Patterson had the highest number of pass interceptiins and the best kickoff return average.

Abbruzzi, edged out of the scoring championship by Al Pfeifer of Toronto Argonauts, 96 points to 95, in the last day of the schedule, led the rushing department with a total of 1,248 yards in 182 carries, an average gain of 6.09 yards each time.

Corky Tharp of Toronto Argonauts was second with 798 yards in 130 ball-carrying sorties for an average of 6.1 yards. Lou Kusserow of Hamilton Tiger-Cats took third place on 743 yards in 127 attempts, averaging 5.9 yards.

Tom (The Bomb) Tracy of Ottawa Rough Riders came up with the best average gain with a mark of 7.1 yards from 729 yards in 127 carries.

Dublinski edged all-star quarterback Sam Etcheverry for the passing honors. The Argo signal-caller completed 225 passes in 388 attempts for 3,547 yards and a completion percentage of .580. He had an average gain figure of 9.1 yards compared with Etcheverry's even nine yards.

Etcheverry had a percentage completion mark of .568, connecting on 227 passes in 400 attempts for 3,638 yards. Both Etcheverry and Dublinski threw 30 touchdown passes but the Argo pivot had the worst pass-interception mark of all the league quarterbacks—34 compared with 23 for Etcheverry.

Don Bailey, dropped as Ottawa's quarterback in mid-season, was third in passing on the basis of average gain with a mark of 8.7 yards. His completion percentage of .268 was the lowest in the league. He completed only 19 passes in 71 attempts for 615 yards and seven touchdowns.

Nobby Wirkowski of Hamilton, who handled the major share of the Ticat passing, was fourth in completion percentage with .422 and seventh on the basis of average gain with 7.3 yards. He threw 188 passes, completed 89, including six for touchdowns, and gained 1,378 yards.

O'Quinn caught 78 passes, three more than Pfeifer to take the pass-receiving laurels. The Montreal end gained 1,097 yards compared with 1,342 for Pfeifer, who set a league record in catching 15 touchdown passes. O'Quinn grabbed only three touchdown tosses. Patterson was third in pass receiving with 44 catches for 939 yards and 10 touchdowns.

Patterson's seven pass interceptions was tops. Bob Simpson of Ottawa and Gerry Sazio of Hamilton were tied for second place in this division with five each.

Cam Fraser of Hamilton led the kickers with a brilliant average of 47.4 yards. Avatus Stone of the Rough Riders was next with an average of 43.9 and Montreal's Tex Coulter was third with an average distance of 40 yards.

Johnny Fedosoff of the Tiger-Cats was first among the punt return men with an 11.7-yard average 43 returns. Teammate Ron Howell was next with a 10.9 average on 53 kick runbacks.

In the kickoff return department Patterson was the leader with an average of 33.6 yards. He was followed by Hal Waggoner of Hamilton with an average of 29.

Argos Manager Probes Coach Player Tiff

TORONTO (CP)—Team manager Harry Sonshine of Toronto Argonauts said Monday he plans to talk with linebacker Ken Foster concerning an argument the player had with coach Bill Swiacki.

Sonshine said Foster walked off the Big Four football team's practice field last Thursday after refusing to take his turn in a tackling drill.

Swiacki considered that Foster had quit the team, Sonshine said, but the next day prior to the team's departure for Ottawa for its game there Saturday the player came to the coach and apologized. Sonshine said Foster told Swiacki he was troubled by personal problems and this was to blame for his action.

TILL TALKED TO HARRY

The coach told him that the discipline of the club was involved and that a decision on whether he could return would be left until Foster had discussed the situation with Sonshine.

Foster's version of the incident was different. He said he did not quit the team but was fired by Swiacki. He reported to the Argo dressing room Friday to make the trip to Ottawa.

Sonshine also disclosed that the players' committee set up before the start of the season to handle complaints, maintain harmony and morale had not worked out as expected and had gone out of existence.

"In fact, it worked the other way," Sonshine said. "Instead of being helpful, it was detrimental to the club." He added that all complaints were listened to but there was no basis or anything constructive about most of them.

FERGUSON HURT

BOSTON (AP)—Boston Bruins' wingman Lorne Ferguson may miss Thursday' National Hockey League game with New York because of severe muscle contusions in his right shoulder, it was reported Monday. He received the injury against Montreal Sunday night.

SET GAME TIME

TORONTO (CP)—The Grey Cup game in Vancouver Nov. 26 will start at 1:30 p.m. PST (4:30 p.m. EST), the Canadian Rugby Union announced Monday.

Working Man's Saratoga

Dufferin Race Track Gates Swing Shut on Colorful Era

By PETER MAITLAND
Canadian Press Staff Writer

TORONTO (CP) — The gates of Toronto's Dufferin race track swung shut today on an era in Canadian racing.

The closing of Dufferin, after 47 years of commercial racing, marks the disappearance, for the time being, at least, of the Orpen family from the racing scene.

From a small start in 1908, the late Abram (Abe) M. Orpen became the acknowledged dean of racing in Canada. His son Fred operated tracks at Dufferin and suburban Long Branch until their recent sale to a group headed by E. P. Taylor, Toronto sportsman and industrialist.

Capitalized at $4,000, Dufferin and its sister track were sold this year for a reported $4,000,000. The 21 acres in the centre of a residential district of the west end will become a shopping centre.

Dufferin, in many ways unique among Canadian tracks, had a clientele all its own who considered it "their" track. Lunchpails and working clothes were a common sight on any racing days at "Little Saratoga."

"We liked to think this was a track for ordinary people," said Tommy Anderson, track superintendent, in an interview.

"It was the kind of place a man could drop in on his way home from work, watch a few races, and maybe cash in winning tickets from the day before—if he had any.

"But we had all kinds of patrons. You could see a Rolls Royce parked next to an old pre-war car in the parking lot almost any day. Dufferin never had a clubhouse and never charged admission to the paddock. There was one small reserved section in the wooden grandstands.

During its early years, Anderson said, Dufferin was considered an "outlaw" track by other racing operators. The prohibition against racing at other tracks built up a strong esprit de corps among owners, jockeys and patrons which lasted up to the present day.

At the final meet owner Fred Orpen for the last time performed his daily ritual of playing the National Anthem on an organ over the public address system. In the track office, a hat which once belonged to the founder of the track hung from a clothes rack.

Since the end of the Second World War, daily attendance on weekdays ranged from 6,500 to 8,500. Saturdays, depending on the weather, about 17,000 persons watched the races. The biggest day at Dufferin was Thanksgiving Day in 1943 when 23,000 persons jammed into the grounds.

Abe, the founder of the Orpen racing empire, of Irish descent and a staunch Anglican, started out as a carpenter.

A generous giver to charity, Orpen fed a many a 1,000 men a day during the early day of the dpression when he rented halls and set up emergency kitchens.

Many horse owners, down on their luck, had their feed and shipping bill paid by the elder Orpen to tide them over until the next race meet.

Dufferin's neighbors and fans are going to miss it.

NESTERENKO HURTS KNEE

TORONTO (CP)—Right winger Eric Nesterenko of Toronto Maple Leafs may miss five National Hockey League games because of a knee injury. Nesterenko suffered a pulled knee ligament Sunday when he was checked by Marcel Pronovost of Detroit Red Wings.

TiCats Ready For Big Game

HAMILTON (CP) — Hamilton Tiger-Cats went through a light drill and a short film session Monday night in preparation for their sudden-death semi-final in the Big Four football union playoffs against Toronto Argonauts here next Saturday.

The practice was designed to loosen up the TiCats, who are free from serious injuries despite a bruising game here last Saturday against Montreal Alouettes. TiCats ended their 12-game regular schedule with a 28-6 win over the Als.

The Tiger-Cats have not played agains Argos for nearly a month and coach Carl Voyles says the engagement Saturday "will be just like starting all over again." He added that the team has "a lot of work to do."

Although confident, Voyles does not take Argonauts lightly.

"Toronto is a dangerous team. They have good personnel and have scoring power."

The winner of the series goes against the Alouettes for the Big Four title and the right to represent the east in the Grey Cup.

Hockey Scores

By THE CANADIAN PRESS

Northern Ontario Senior
Sault Greyhounds 6 Pembroke 5
Saskatchewan Junior
Flin Flon 4 Humboldt-Melfort 3
Ontario Senior B
Elmira 4 Tillsonburg 1

SELL TROTTERS

HARRISBURG, Pa. (AP) — The only million-dollar harness horse sale in the United States, the 17th annual auction of the Standardbred Horse Sales Co., got off to a record start Monday with 204 trotters and pacers going for an average of $872.

Total sales for the first session, generally the slowest of the week, were $177,910.

Bowling

MIXED COMMERCIAL LEAGUE

Whix Bangs (7) 2973, Hot Rods (0) 2377; National Grocers (5) 2191, Egg Heads (2) 2094; Blowouts (7) 2485, Tall Ends (0) 2112; Farrars (5) 2567, Streaks (2) 2347; Smasheroos (7) 2996; Lucky Six (5) 2659, Road Hogs (2) 2165; Income Tax (7) 2934, New Six (0) 2557.

Ladies' high singles: Margaret Mowers 270; Marion Mundry 253; Eleanor Terry 234; Audriene Blanchette 228; Ann Pullman 253; Hilda Roach 212.

Men's high singles—Dave Batchelor 315; Bill Corbett 262; Ken Gibson 254; Carm Dafoe 250; Rae Lawrenson 247; Howard Mowers 230.

Ladies' high triples—Ann Pullman 622; Eleanor Terry 609.

Men's high triple—Bill Corbett 706; Chuck Jones 633; Dave Batchelor 732; Ron Barry 644; Rae Lawrenson 634; Ken Gibson 611.

BUSINESS LADIES' LEAGUE

Pirates 7 points, Gamebusters 7, Sunbeams 5, Crew Cuts 5, Flying Jets 5, Inmates 2, BQYC 2, Leatherhats 2 Lucky Strikes 0, Deadheads 0.

High single—M. Fairbairn 292; high triple—M. Fairbairn 715.

Other scores over 600—L. Bennett 613, F. Schrieder 670, E. Smith 605, I. Lloyd 613, E. Whalen 693, F. Ward 612, M. Pope 603.

ODD FELLOWS MIXED LEAGUE

Canton 7, Encampment 0, Odd Fellows 2, Rebekahs 5, LAPM 0, CP & T 7.

Ladies' high single —June Carruthers 223.

Men's high single — Clinion Woodbeck 244.

ST. MICHAEL'S REGIS CLUB

Smoothies 0, Alley Cats 4, Losers 3, Pinheads 1, Stars 2, Lancers 2.

BELL GEN. CLUB

Slow Pokes 5, Hot Shots 2, Blowers 2, Rally Bowlers 5, Down ... Pin Heads 4.

L... single—B. Mascaro 245; high t... -B. Mascaro 590.

Men's high single — C. White 211; high triple—C. White 496.

SWACO MIXED LEAGUE

Idiots, (2) 3170, Lucky Strikes (5) 3244; Slo Jets (5) 3399, Sure-Shots (2) 3274; Rockets (3) 2712, Phantoms (4) 2700.

Ladies' high single—L. Nelson 279; high triple—N. Davidson 552.

Men's high single—G. Hefler 258; high triple— S. Hewson 662.

QUINTE MIXED LEAGUE

Blowouts 7, I.A.C. 0; Tack Heads 5, Silver Dollars 2; Champs 7, NFC 0; Head Pins 7, Greenbacks 0; Zombies 7, Punks 0; Eager Beavers 7, Chargebacks 0.

HIGH SCORES

Ladies — D. McLean 697, P. Ronsky 696, D. Diamond 653, O. Jarvah 638, J. Wardhaugh 637.

Men — J. Clapp 730, J. Walker 720, M. Tomaso 672, J. Ronsky 660, B. Adams 648, V. Bromley 624, M. Ritchie 609.

MEN'S COMMERCIAL LEAGUE

In the Men's Commercial Bowling League at the Bowl-O-Drome on Friday night, Quinte Distributors, Welding Gases and Lloyd's Cleaners were 7 point winners over Barrett's Jewellers, Hastings Sheet Metal and Elliott Motors, while Coca-Cola scored 5 to 2 win over the Superiors.

The individual scoring honors were turned in by "Sugar" Martin with a 726 triple and Walt Kiser with a 298 single.

Other good triples were rolled by — Mike Tomaso 715. Walt Kiser 705, Bill Corbett 692, J. Miller 646, H. Kinnear 642, V. Sagriff 641, J. Lloyd 638, A. Hitchon 634, D. Moon 633, and Claude Roper 629.

PHILLIES SIGN WESTLAKE

PHILADELPHIA (AP) — The Philadelphia Phillies Monday signed outfielder Wally Westlake, former Pittsburgh Pirate star, late of Cleveland Indians and the Pacific Coast League.

Palm Beach, Bahamas and Columbiana. The Royal Palm was jumped from $15,000 to $25,000 and the Black Helen from $25,000 to $30,000 added.

Win Round from Riders

Blue Bombers Meet Eskimos In Western Football Final

By AL VICKERY
Canadian Press Staff Writer

WINNIPEG (CP) — The 1955 Western Interprovincial Football Union final took on a familiar hue Monday night as Winnipeg Blue Bombers won a berth into the best-of-three final against their arch rivals, Edmonton Eskimos.

Bombers lost 9-8 to Saskatchewan Roughriders in the second game of their two-game, total-point semi final here but won the round 24-16 by virtue of their 16-7 win in the opener in Regina Saturday afternoon.

The loss was the fourth straight semi-final defeat for the Riders, who were sidelined by Esks in 1952 and the last three years by Bombers—leaving Edmonton and Winnipeg finalists for the last four seasons.

OPENS FRIDAY

Eskimos, western winner in 1952 and 1954, open the final at Winnipeg at 2 p.m. CST, Friday, then go back home for the second contest at 8 p.m. MST, Nov. 16. If a third game is necessary, it also will be played at Edmonton's Clarke Stadium Nov. 19.

Bombers' latest triumph over Riders was fashioned by the nine-point first-game cushion and a terrific team effort in the second match, highlighted by a stolen ball which went for a touchdown, a hard plunging backfield and a fighting line.

The issue was practically decided in the third quarter when Winnipeg took a 7-3 lead in the second game and a 23-10 series lead on a converted touchdown. Tackle Steve Canakes astounded the shivering crowd of 12,768 as he stole the ball from Rider halfback Bobby Marlow, lateralled to Tom Casey, who ran the distance to the Saskatchewan goal line for the five-pointer, converted by quarterback Buddy Leake.

Bombers were outscored 6-1 in the final quarter but the Winnipeg machine never was far out of command of the situation up to the final whistle.

Headed by four import linemen—tackles Buddy Tinsley and Dick Huffman and guards Steve Canakes and Floyd Harrawood—the Bomber forward wall literally crushed the opposition. Only three desperation passes which went for a total of 56 yards and two 15-yard penalties against Winnipeg provided Riders with their only touchdown of the game and their winning margin late in the fourth quarter.

EDGE ON FIELD GOAL

Both teams scored converted touchdowns, with Riders' edge coming on a field goal which offset two Winnipeg singles. Halfback Pete Thodos went over for Saskatchewan. Joe Aguirre booted the convert and also hoofed a field goal. Casey collected six Winnipeg points on a touchdown and a single. Leake converted and kicked a single.

Riders started out sharply, picking up a 3-0 first-quarter lead at 7:05 on Aguirre's field goal scrimmaged from the Bombers' 10. They came off the field with a 3-1 lead at half time after Leake booted a single for Winnipeg.

The writing appeared to be on the wall for Riders when Marlow allowed Canakes to steal the ball from his arms and send Casey on the way for a converted touchdown which gave Winnipeg a 7-3 third-quarter lead—and a 23-10 series margin.

But Riders refused to quit and only two brilliant pass-knockdowns in the Winnipeg end zone by defensive halfback Gordie Rowland stopped them from scoring.

Sport in Brief

SETTLE FA CUP DRAW

LONDON (Reuters)—The draw for the first round proper of the Football Association Cup Monday brought 48 third division clubs into the competition against 32 non-league and amateur teams who have survived to this stage.

The clubs of the north and south sections of the third division and last season's Amateur Cup finalists, Bishop Auckland and Hendon, automatically enter the cup at this stage. But 30 non league and amateur clubs who battled their way through several preliminary rounds will also play in the first round proper Saturday, Nov. 19.

The draw was made on a north and south regional basis to help teams to avoid long journeys.

The 80 clubs now in the competition will be reduced to 20 before the 44 first and second division clubs enter the fray. This will be early next year when the draw for the third round is being made.

ENTERS HORSE

LAUREL, Md. (AP)—In a surprise move Monday, Alfred Vanderbilt entered Social Outcast in next Friday's International at Laurel.

Social Outcast's acceptance boosted the total of American horses competing to four, but the foreign field of nine is expected to be cut to eight. El Chama, a Venezuelan horse whose owner wanted to compete at his own expense, is now listed as a doubtful entry.

INCREASE PURSES

MIAMI, Fla. (AP)—Hialeah Park announced Monday that purses for eight of the tracks 16 stakes races will be increased this winter to make a total of $555,000 in added money. Eugene Mori, president of Hialeah, announced that total purse distribution during the 40-day meeting from Jan. 17 to March 2 would exceed $2,000,000.

Stakes and handicaps increased from $15,000 to $20,000 include the Inaugural, Jaimine, Hibiscus;

IS YOUR CAR READY for WINTER ? ? ? ?
ATTENTION FORD OWNERS
BATTERIES
SPECIAL 17 PLATE
$11.95 Exchange
GUARANTEED
Anti-Freeze
PERMANENT TYPE
Guaranteed Not To Boil Away
$2.75 Gallon
75c QT.
Sealed Cans for Your Protection
Thermostats
98c Each
SNOW TIRES
$12.95
EXCHANGE
WESTERN - TIRE -
112 FRONT ST.
DIAL WO 8-8851

TREPANIER TIRE TREAD CO. 2 DUNDAS ST. E. DIAL WO 2-3059
BILL DELINE LIMITED 283 COLEMAN ST. DIAL WO 2-3483

CJBQ VOICE OF THE BAY OF QUINTE

(CJBQ — 1230 Kc)

TUESDAY

4:00—News & Weather
4:05—Favorite Hymns
4:15—Mostly Music
4:45—Kiddies Karnival
5:00—News & Weather
5:05—Mostly Music
5:25—Weather Guide
5:30—Mostly Music
6:00—Crosby Show
6:05—Interlude
6:15—News & Weather
6:30—In the Sportlight
6:40—In Town Tonight
6:45 Quinte Legends
6:50—Dept. of Labor
7:00—Star Time
7:25—News & Weather
7:30—Star Time
7:45—Rept. from Parl. Hill
8:00—Fibber McGee and Molly
8:15—One Man's Family
8:30—London Concert
9:00—News & Weather
9:05—Music Til Midnight
10:00—News & Weather
10:05—Music Till Midnight
11:00—News & Weather
11:05—Music Till Midnight
12:00—News & Weather

WEDNESDAY

6:13—O Canada and Sign On
6:15—Strength for the Day
6:30—News & Weather
6:35—Up With the Sun
7:00—News & Weather
7:05—Cyanamid Farm News
7:10—Up With the Sun
7:30—News & Weather
7:35—Up With the Sun
8:00—News & Weather
8:10—Birthday Club
8:15—Sports Parade
8:30—Up With the Sun
9:00—News & Weather
9:05—Morning Devotions
9:20—Morning Meditations
9:30—Conversation Piece
10:00—News & Weather
10:05—5 Mins. Robin Hood
10:10—Conversation Piece
10:30—Tennessee Ernie
10:45—At Home With the Martins
11:00—News & Weather
11:05—Stork Club
11:10—Worth Knowing, Prudential Ins.
11:15—Who Am I? Colgate
11:30—Music to Dream By
11:45—Maple Leaf Junction
12:00—Luncheon Music
12:30—News & Weather
12:40—Music from Ireland
12:45—R. R. 1230
1:25—Make Mine Music
2:00—News & Weather
2:05—Make Mine Music
3:00—News & Weather
3:05—What New? Trenton
4:00—News & Weather
4:05—Mostly Music
4:45—Kiddies Karnival
5:00—News & Weather
5:05—Mostly Music
5:25—Weather Guide
5:30—Mostly Music
6:00—Crosby Show
6:05—Interlude
6:30—In the Sportlight
6:40—In Town Tonight
6:45—Smiley Burnette
7:00—Party Line and Trading Post
7:25—News & Weather
7:30—Keyboard Kapers
8:00—Fibber McGee and Molly
8:15—One Man's Family
8:30—M.G.M. Music Room
9:00—News & Weather
9:05—Music Til Midnight
10:00—News & Weather
10:05—Music Till Midnight
11:00—News & Weather
11:05—Music Till Midnight
12:00—News & Weather

WHAM TV SCHEDULE CHANNEL 5

TUESDAY

4:00—Date With Life
4:15—First Love
4:30—World of Mr. Sweeney
4:45—Modern Romances
5:00—Pinky Lee Show
5:30—Howdy Doody (NBC)
6:00—Cowboy G-Men
6:30—Superman
7:00—Science Fiction Theatre
7:30—Dinah Shore
7:45—News Caravan
8:00—Martha Raye Show
9:00—Fireside Theatre
9:30—Circle Theatre
10:30—Passport to Danger
11:00—Eleventh Hour News
11:17—Almanac Weather
11:23—Speaking of Sports
11:30—Tonight

WEDNESDAY

7:00—Today (NBC-Partic.)
7:55—Al Sisson
8:00—Today
8:55—Thought for the Day
9:00—Home Cooking
10:00—Ding Dong School
10:30—Search for Beauty
11:00 Home
12:00—Tennessee Ernie
12:30—Feather Your Nest
1:00—Feature Movie Theatre
2:30—Ladies Fair
3:00—N.B.C. Matinee Theatre
4:00—Date With Life
4:15—First Love
4:30—Mr Sweeney's World
4:45—Modern Romances
5:00—Pinky Lee Show
5:30—Howdy Doody
6:00—Little Rascals
6:30—Mercury Theatre
7:00—U. of R. Commentary
7:30—Eddie Fisher
7:45—News Caravan (NBC)
8:00—Screen Directors' Playhouse
8:30—Father Knows Best
9:00—Kraft TV Theatre (NBC)
10:00—This is Your Life
10:30—Patti Page, Perry Como
11:00—News
11:17—Weather Almanac
11:20—Speaking Sports
11:30—Tonight

NETWORK PROGRAMS

TUESDAY EVENING

6:00—CBL, News, Sports Our Time
6:00—CFRB, Sinatra
6:15—CFRB Freddie Martin
6:30—CBL, Byline
6:40—CJBC, Ed. Fitkin
6:45—CJBC, Byng's Choice
7:00—CBL, Rawhide
7:15—CFRB, Songs of
7:30—CBL, Chico Valle
7:30—CKEY, Dinah Shore
8:00—CFRB, The Lone Ranger
8:00—CJBC, Fibber and Molly
8:00—CBL, Geo. Little Singers
8:30—CJBC, Toronto Symphony
8:30—CFRB, Suspense
9:00—CFRB, Jack Carson
9:00—CBL, Marine Investigator
9:05—CKEY, Keeping Track
9:30—CJBC, Concert Hall
9:30—CFRB, Quarterbacks' Club
10:00—CBL, News Roundup
10:30—CJBC, Music in Our Time
11:00—CFRB, News, Sport
11:15—CFRB, Merry-Go-Round
11:30—CBL, Rendezvous
11:35—CFRB Merry-Go-Round

Canada Outdoors

By DON GILBERT
Canadian Press Staff Writer

Eagles, hawks and owls are fearless, audacious, swift and graceful. By some they are revered and respected, and in some countries have become national emblems. Yet by others they are vilified, persecuted and slaughtered.

"By what logic it is 'vicious' for a horned owl to kill a rabbit, but an act of rugged sportsmanship when the need is done by a man, has never been very satisfactorily explained," says Alexander Sprunt Jr., in a preface to his "North American Birds of Prey," just published by Harper and Brothers under sponsorship of the Audubon Society.

The book, illustrated by 46 color plates, is based upon an enlargement of "The Hawks of North America," by John B. May, published 20 years ago. The new work meets the times by presenting birds of prey in a new light shed by recent ecological research.

Sprunt credits English gamekeepers with the concept that anything which competed with game should be liquidated. The idea spread to North America. The author says it should be remembered that game farms produce abnormal concentrations of birds in open pens lacking an escape cover such as briar patches and shrubbery. This allows even the slowest of hawks to dine on birds that are usually too swift to be captured in their natural environment.

CONTROL RODENTS

Now wildlife research has shown the key to wildlife abundance is food and cover, and that hawks and owls exert a negligible influence. In some instances, they actually help by controlling rodents which prey on the eggs and young of game birds. They are also responsible for developing alertness and speed in game species.

"Sportsmen's organizations which not long ago found it impossible to say anything good about the birds of prey now are speaking up in defence of the predators and urging their members not to kill these birds indiscriminately," Sprunt writes.

It is estimated there may be fewer than 1,000 pairs of the bald eagle, the United States emblem, remaining due to real estate development in Florida, where they winter, and illegal shooting. The birds have been protected since 1940 but ornithologists say many still are thoughtlessly destroyed.

Charles Broley of Guelph, Ont., who since retiring from banking has wintered in Florida, has banded more than 1,300 bald eagles over the years. He climbs 100-foot cypresses and pines to their nests to band the young birds. One of the chief results of his work is definite proof that the Florida eagles go north in summer as far as the Maritime provinces.

SECOND IN WEEK

NEW YORK (AP) — Danny Giovanelli of Brooklyn racked up his second victory in a week Monday night by scoring a unanimous decision over Danny Joe Perez of New York in a savagely fought 10-round bout at St. Nicholas Arena. Giovanelli weighed 150½, Perez 151.

Last Monday night, in the same ring, the 23-year-old Brooklynite whipped Paola Melis. Monday night he subbed for the injured Chico Vejar and won impressively.

It was Giovanelli's second straight victory over Perez. Giovanelli won a sixth round technical knockout 2½ years ago because of a nasty gash over Perez' left eye.

By SAM GORDON
The Kibitzer

Expert bridge bidding is not always confined to the normal type of information given. Special signals go beyond the call of duty of simple bids. As in the deal you are looking at here:

NORTH
♠ A K 9 8 5 3
♥ 7
♦ Q J 3
♣ A 7 3

WEST
♠ J 10 2
♥ J 10 6 2
♦ - - -
♣ Q J 9 6 5 2

EAST
♠ - - -
♥ K Q 9 8 5 4 3
♦ 10 9 8 7 2
♣ 10

SOUTH
♠ Q 7 6 4
♥ A
♦ A K 6 5 4
♣ K 8 4

Space lack will not permit explanations of all the bidding in one day. So, take it this far:

1 ♦	Pass	2 ♠	4 ♥
5 ♥	6 ♥	Pass	Pass
6 ♠	Pass	7 ♠	

East and west bids of four and six hearts were bold attempts to sacrifice. The two spade jump takeout by north was a game signal that also promised slam help. Nothing unusual there.

However, over the east four heart bid the south five heart bid is a convention signal that guarantees no heart losers. It is a slam invitation that tells partner not to fear hearts.

From this you can see why north can make a reasonable pass of the west bid of six hearts. It gives south another opportunity to give more information before their side decides on slam.

This gives south three options He can double the opponent bid of six hearts; or show if he has support for spades; or say whether he desires to play the contract in six no-trump.

A beginner might not look that far ahead. But an expert player usually does. So, when south supports spades with a bid of six, north is willing to try seven spades; knowing that no hearts will be lost.

At grand slam in spades, the opening lead is from east. If he leads a diamond, west will ruff and defeat the contract. But there is a different surprise ending that you will read about.

Where better bridge waxes prepare for climaxes.

Ferenczi Wins Over McLean

TORONTO (CP) — George Ferenczi of Toronto won a five-round decision over southpaw Al McLean of Toronto Monday night in the main event of an amateur boxing card here. They fought in the 147-pound class.

In a semi-final, Ray McNeil of Toronto gained a split decision over Norm Hickey of Toronto, Ontario bantamweight champion. The semi-final match was refereed by Gordon Wallace, Brantford, who recently knocked out England's Randy Turpin.

Other results:

135 pounds—Al Petrie, Brantford, was awarded a three-round decision over Willis Brace, Toronto.

135 pounds—Bob Gourly, Hamilton, and Kurt Uhl, St. Catharines, fought to a five-round draw.

Valdes, Baker Meet Dec. 7

NEW YORK (AP)—Harry Markson, managing director of the International Boxing Club, Monday night said that Nino Valdes will meet Bob Baker in a Dec. 7 bout at Cleveland with the winner getting a shot at Rocky Marciano's world heavyweight title.

Baker currently is ranked No. 3 among the contenders and Valdes No. 4. Valdes, a big Cuban who has lost two of four this year, lost an earlier shot at Marciano in dropping decisions to Archie Moore and Bob Satterfield. Moore, the lightheavy king, had the last try for Rocky's crown. He was knocked out in the ninth round of the September bout.

Baker, a veteran from Pittsburgh, has won five straight this year, although three of them were decisions over has-been Rex Layne.

Moore is the ranking contender for the heavyweight title, but has decided to defend his light heavy crown against Yolande Pompey in London, Jan. 10.

Godfrey Relates Hair-Raising Episode in Story

Arthur Godfrey today disclosed that there was a period back in the 1920's when he was up to his ears in a "cesspool of gangsterdom."

He makes the disclosure in the November 12th issue of The Saturday Evening Post, where it is reported that Godfrey got out of there quickly after discovering that a murder had been committed — and he was unwittingly involved.

Part Two of the entertainer's autobiography, "This is My Story," relates that the incident occurred in Detroit, where Godfrey had taken a job as a desk clerk in a downtown flophouse.

One day a bum came to the hotel, started an argument and Arthur heaved him down a long flight of stairs. That night, when Godfrey went out to get something to eat, he was waylaid in an alleyway by "two or three men with knives."

Bandaging his wounds back at the hotel, Arthur described what happened to a man who had befriended him and was asked, "Did you recognize anybody?" His reply was, "One of them was the creep I threw out of here." A little later Godfrey was assured, "You won't have any more trouble, Reds."

IDENTIFIES BODY

Afterwards, two city detectives dropped in and asked Godfrey to see if he could identify a body which had been found in the alley next to the hotel.

"I went down, Arthur says, "and there was the guy that I had thrown down the stairs — the same guy who'd jumped me in the alley."

When Arthur asked some questions, he found the hotel operator had a string of gambling joints and a chain of speakeasies, where the Greek drink masticha could be bought, prohibition or no prohibition.

The Post story, written with Pete Martin, reports that Godfrey never saw his hotel acquaintances again. However, he did hear of them once more.

"Years later," Godfrey recalls, "I picked up a detective - story magazine and I saw pictures of some of that hotel mob being led away to the pen. Somebody had cleaned up the town."

Western Stars Share Honors

REGINA (CP)—Rookie Harry Lunn of Saskatchewan Roughriders shares this year's runback honors with Winnipeg Blue Bombers' Gord Rowland.

The 16-game statistics for the Western Interprovincial Football Union show the 21-year-old Lunn, who joined Riders this year from Hamilton intermediate ranks, made 17 kick-off returns for an average of 32.7 yards.

Lunn handled 61 punt returns—12 more than Rowland—for an average carry of 7.9 yards. This was bettered by Rowland's 8.7. Rowland's average on five kickoff returns was 21.8 yards.

Longest kickoff runback of the season—63 yards—was made by Edmonton Eskimos' Rollie Miles. Pete Von Harten of B.C. Lions had the top punt return of 32 yards.

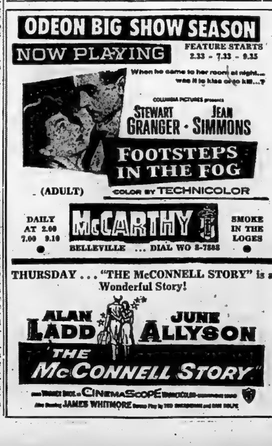

AT THE BELLE — Cary Grant and Grace Kelly are co-starred in Alfred Hitchcock's great suspense romance, "To Catch A Thief", showing tonight for the last times at the Belle Theatre. The VistaVision Technicolor thriller was filmed on the fabulous Riviera.

TV—Radio Column

Television Said God's Gift To Mental Hospital Patient

By CHARLES MERCER

CEDAR GROVE, N. J. (AP)—"Television is God's gift to the mental hospital patient."

So says Dr. Joseph G. Sutton, superintendent of Essex county Overbrook Hospital, the largest county mental institution in New Jersey. There now are about 50 TV sets installed in wards where 2,850 patients live.

"Since we've completed installation of a set in each ward," says Dr. Sutton, "there is one definite generalization I can make: patients are calmer. We haven't had disturbances such as we used to have sometimes in some wards."

"It's difficult to find much difference between the tastes of the hospital audience and the general viewing audience," says Dr. Sutton. "Here the men are especially fond of ball games and the fights. The women like home programs. The older folks enjoy the look-up and lift-up type of program."

Are there any types of programs, such as violent crime shows, which patients are forbidden to watch?

"Absolutely not," says Dr. Sutton, who has been a psychiatrist for 30 years.

MUSIC IS BEST

"I know of no instance where a patient has become disturbed by what he saw on the screen."

Music is the most beneficial entertainment TV brings to patients, he believes. "Its soothing effects, even the effects of hillbilly music—the most popular form here—cannot be over-emphasized."

Above all, says Dr. Sutton, "television gives the patients something to do. Something is moving there on the screen and that absorbs them."

Riders' Fans Honor Caldwell

OTTAWA (CP) — Coach Chan Caldwell of Ottawa Rough Riders, who finished the Big Four football season in the cellar, Monday night was chosen by a local service club as the "citizen who did most for the community using optimism as a philosophy of life."

Thanking the group, Caldwell quipped: "This is a real good football job in Ottawa. It must be because so many people want it.

"I also think Ottawa is a great football town because everybody seems to want to buy the franchise."

He was obviously referring to reports assistant coach Gene (Choo Choo) Roberts had opened a business in Ottawa, and recent speculation that the Ottawa team would change ownership.

At The McCarthy

NOTHING BUT BEST FOR JEAN SIMMONS

The desire to dominate the screen, through action or dialogue or camera angle, supposedly is a major attribute of the star and the reason for a fair share of temperamental outbursts.

But this was decidedly not true for Stewart Granger, who stars with lovely Jean Simmons in Columbia Pictures' "Footsteps in the Fog", the suspense drama in color by Technicolor now at the Odeon McCarthy Theatre. In the film, according to Hollywood, Granger deliberately played second-fiddle to his beautiful young real-life wife.

Granger insisted that Jean have the best of the scenes and the most dialogue, and he even helped arrange the lights so that she would be perfectly photogenic for the cameras. A man very much in love with his wife, Granger did everything he could to make her the star of the picture, without reducing in the slightest the powerful effect of the film itself, with its mounting conflict and strange romance.

Granger believes "that Jean Simmons is potentially the greatest actress of her generation," and that he can help bring out that greatness. As a result of his efforts, their scenes together in "Footsteps in the Fog," sparkle with super-charged excitement.

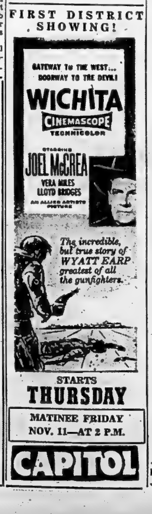

Movie Column

Blonde Fled from Hollywood To Become Broadway's Toast

By BOB THOMAS

NEW YORK (AP) — Last January, an unknown young blonde named Jayne Mansfield hitchhiked a ride on a movie junket from Hollywood to Florida.

Today she's the toast of Broadway and four studios are after her for movies.

Jayne was born in Bryn Mawr, Pa. Her family later moved to Dallas, and she grew up telling everyone she was going to be a movie star.

"Ridiculous" they scorned.

STUDIED ACTING

Regardless, she studied acting. A year ago, she stormed the studios, informing them she was ready to be discovered. The Paramount people were startled enough to give her a test. Nothing. It was the same story at Warners.

Howard Hughes was tossing a junket to Florida last anuary. Through some conniving, Jayne went along.

It was a photographer's holiday. Jane Russell, Debbie Reynolds, Mala Powers and other glamor girls. How? Well, her measurements are 40-21-35½.

Besides, she was wearing a Bikini.

The Bikini brought offers from several studios. Jayne settled on a Warners deal. But after three small roles, she wanted out.

MORE OFFERS

She was doing an independent film in Philadelphia when a deal for a play came up. It was George Axelrod's "Will Success Spoil Rock Hunter?" a Hollywood satire that required a blonde star with a show-stopping figure.

The movie offers started to pour in again, even while the show was breaking in on the road. Jayne said she's up for two roles once designed for Monroe — "Bus Stop" and "The Revolt of Mamie Stover."

That's a long way for a girl to come in a year and Jayne can thank her lucky cheesecake.

AT THE CAPITOL — Regal Beauty — Toronto born Lois Maxwell plays the role of the Pharaoh's daughter in "Aida", the first great opera film in color now playing at the Capitol Theatre. This trail-blazing picture of music, drama and spectacle features the great voices of the Metropolitan and La Scala.

"That trip to Florida started everything," she admitted. "I don't mind posing for leg art; I think it's good for your career. If you get too Grace Kellyish, you are overlooking a large audience of men."

THEATRE FEATURE TIMES

AT THE BELLE — Cary Grant and Grace Kelly in Alfred Hitchcock's "To Catch A Thief", — in VistaVision and Technicolor — 2.20-7.20-9.30.

AT THE CAPITOL — In Gorgeous Color — Verdi's "Aida" — 7.45-10.00.

AT THE McCARTHY — "Footsteps in the Fog" — Technicolor — Stewart Granger, Jean Simmons — 2.33-7.33-9.33.

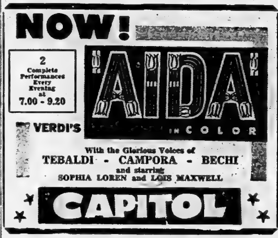

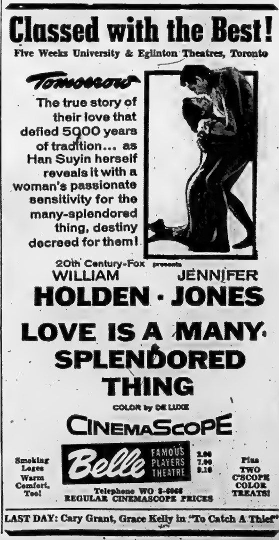

LAST DAY: Cary Grant, Grace Kelly in "To Catch A Thief"

Your Horoscope

By FRANCES DRAKE

Look in the section in which your birthday comes and find what your outlook is, according to the stars.

For Wed., Nov. 9th, 1955

March 21 to April 20 (Aries) — Use the day with the will and the right kind of ambition to do well, and you will. Don't mind others' criticism; keep smiling and go forward.

April 21 to May 20 (Taurus) — Nervous energy should be properly controlled. Some of our bright-est people have it but many born under this Sign forget that it can be put to work in very useful channels instead of wasted.

May 21 to June 21 (Gemini) — If you tie up with the anxious type of associates you may find your-self worrying around too much for your own good. Use your fine intuition and judgment. Heed wise counsel, also, but don't be hasty.

June 22 to July 23 (Cancer) — A much better day than you may suppose at first. Give credit where ever you can; others will coopera-te more willingly.

July 24 to August 23 (Leo) — Your Sun's configurations today must be used to great advantage — spending upon how promptly you take care of matters, how agree-ably you go about duties.

August 23 to September 23 — (Virgo) — The planet Mercury in your Sign advises two things now: Know facts before you begin new ventures and give wholehearted support to worthwhile causes. You can achieve.

September 24 to October 23 — (Libra) — Don't seek to do more than is reasonable, and do not waste valuable time or assets on unworthy people or affairs . Re-member the high aims of your true nature; seek top goals.

October 24 to November 22 — (Scorpio) — Many people may of-fer suggestions. It doesn't hurt to listen. Up to a certain point. One can become unduly confused, too. Reach your conclusions through unbiased reasoning.

November 23 to December 22— (Sagittarius) — Avoid a tendency to irritation. Look the other way, with nothing to say. Do not waste time thinking of past errors and don't renew old dissensions.

December 23 to January 21 — (Capricorn) — You may find competitors, associates on edge; be yourself, smile and don't let them get you down. Use your innate practicality; it will carry you over hurdles.

January 22 to February 20 — (Aquarius) — It is better to take your time and do things right than to be hasty and feel fatigued as a result. Don't let anger drive you against your better judgment. Be calm within.

February 21 to March 20 — (Pisces) — You may be able to ac-complish even more than you your-self anticipate, but to do well at all, you must put misgivings and doubt aside.

You born today: Your planet Mars indicates strong successful-making tendencies: inventiveness, ambition to achieve the worth-while, and the know-how to cut red tape and accomplish quickly. Mars also warns against over-ambition, which so often is a characteristic of the determined, ener-getic, bright individual. You re-quire plenty of fresh air, rest, sleep and abstinence from worry. Man-agement, investigation, co-ordina-tion suit your talents. Music can lift you out of the humdrum and relieve anxiety. You enjoy child-ren, can get along admirably with them and elderly folks. Birthdate of Mark Akenside, English poet.

First Aid for CUTS BURNS, BRUISES

Healing soothing Dr. Chase's Ointment brings quick, grateful relief. A safe home treatment for over 30 years. Keep a tin handy.

DR. CHASE'S Antiseptic OINTMENT

Daily Crossword Puzzle

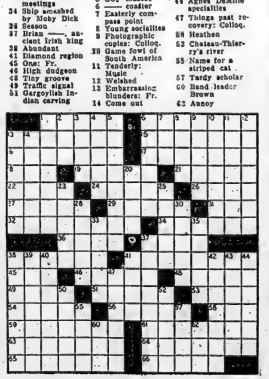

ACROSS
1 U. S. symbol
6 Soviet symbol
12 Army rank
13 Former
16 In romantic mood
17 Arab League nation
18 Feminine: Abbr.
19 ——— nuncio
21 Overlong look
23 Tadpole's parent
24 Teller
26 Sooty atmo-sphere
27 Heron
29 Farm fields
31 Full of: Suffix
32 Congressional meetings
34 Ship smashed by Moby Dick
36 Season
37 Brian ——, ancient Irish king
38 Abundant
42 Diamond region
43 Our: Fr.
46 High dudgeon
48 Tire groove
49 Traffic signal
51 Forgotten Indian carving
53 Sign to inter-pret
54 Upper chamber of French Par-liament
56 Brazilian city
58 Corpuscian abbreviation
59 Clumsy
61 Soldier under-going basic instruc-tion
63 Incite to anger
64 Menu items
65 Gloom
66 Questa for Bertha

DOWN
1 Charms
2 Aged: Lat. abbr.
3 Grasp
4 Sinean products
5 GOP mascot ——— coaster
7 Easterly com-pass point
8 Young socialites
9 Photographic copies: Colloq.
10 Game fowl of South America
11 Tenderly: Music
12 Washed
13 Embarrassing blunders: Fr.
14 Come out
20 Abstract curves
23 Plaster of paris
25 Railway station
28 Pope's crown-
30 Slavs
33 Fragrant
35 Ecuador's capital
37 Stopcock chem-istry tubes
38 Miss ("tennis") Horn's
39 Aerial
40 Lightweight champion, 1917-24
41 Greek mountain range
42 Kingsize furs
43 Subject of a legal claim
44 Agnes DeMille specialties
47 Things past re-covery: Colloq.
50 Heathen
52 Chateau-Thier-ry's river
55 Name for a striped cat
57 Tardy scholar
60 Band leader Brown
62 Annoy

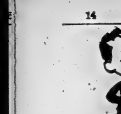

use the Want Ads to BUY SELL RENT HIRE

DIAL WO 8-5757 AFTER 8.30 A.M. — DEADLINE WORD ADS 10.30 A.M. — SMALL SEMI-DISPLAY 10.00 A.M. FOR SATURDAY'S PAPER DEADLINE IS FRIDAY P.M.

WANTED - FEMALE

HOUSEKEEPER - COMPANION FOR two adults, Bateaman. WO 8-6241. NS-31

EXPERIENCED DISH WASHER. Apply in person to Belmont Restaurant. NS-31

OPPORTUNITY!

CASHIER - TYPIST

REQUIRED FOR NEW

FINANCE OFFICE

RECENTLY OPENED

IN BELLEVILLE

Applicants must have neat appearance, pleasing personality and enjoy meeting the public.

* PERMANENT POSITION
* GOOD SALARY
* COMPANY PAID HOSPITALIZATION, GROUP INSURANCE, MEDICAL PLAN
* PROFIT SHARING

Apply in Person to

Mr. Rogers

until 8 p.m.

CITIZENS FINANCE

SUITE 2 — 210A FRONT ST.

BELLEVILLE

Kingston Army Information Centre, 197 Wellington St., Dept. A, Kingston, Ontario.

Please let me have full information on an Army Career.

Name .....

Street .....

City .....

I am ..... Years Old

NS-8-10-12-15-17-19-22-24-29-29

WANTED - MALE

BRICK-LAYER FOR SMALL JOB. Urgent. WO 8-6627. NS-31

SALESMAN FOR ELECTRICAL appliance store. Earnings well above average. Experience desirable but not necessary. Prefer neat, clean-cut married man who is hard working and presentable. Apply in writing to Box 31, John Lewis Co. Ltd., 265 Front St. NS-31

TRUCK DRIVER ASSISTANT. Apply in person to Mr. Richard Wray's Home Furnishers. No phone calls. NS-31

EXPERIENCED SERVICE STATION attendant. Apply William Stewart, Trudeau Motors Ltd., 31-45 Station Street. NS-31

BELL BOYS. APPLY IN PERSON, desk, Queen's Hotel. NS-31

EXPERIENCED BEVERAGE ROOM waiter. One capable of doing tap work. Apply in person to Mr. Lyons' room, Apply Box 32 Ontario Intelligencer. NT-tf

PERMANENT JOB FOR YOUNG MEN

TAKE A HEALTHY outdoor life combined with fine pay, security and progressive position, plus and you end up with working conditions as interesting and fine as any in Canada.

For physically fit, forward-looking young Canadians the Canadian Regular Army offers extensive opportunity . . . a really outstanding career.

Full information without obligation see the

ARMY INFORMATION TEAM

WATCH LOCAL ADVERTISING FOR TIME AND LOCATION OR CLIP THIS COUPON AND MAIL TO:

Name .....

Street .....

City .....

I am ..... Years Old

NS-8-10-12-13-17-19-22-24-29-29

HOUSE FURNISHING SALESMAN

SPLENDID OPPORTUNITY FOR GOOD SALESMAN WITH AMBITION TO PROGRESS

EXPERIENCE PREFERRED

Apply in Person at

THIRD FLOOR OFFICE

T. EATON CO., BELLEVILLE

NT-tf

Salesman

ACTIVE PERSON TO CONTACT PROSPECTS AND SELL

Recognized Oil Burners and Heating Installations

FOR REPUTABLE LOCAL FIRM

EXPERIENCE NOT REQUIRED

TRAINING WILL BE PROVIDED

REMUNERATION WILL BE ON COMMISSION BASIS

Reply, giving age, background and experience, if any, to

BOX 74,
ONTARIO INTELLIGENCER

NT-31

Young Man

AGE 23 - 27

SINGLE

National sales finance company has permanent position available — leading to planned program of advancement

Many employee benefits Car and expenses provided. Must have at least matriculation, Banking and insurance experience of benefit, but not essential. Reply, giving full particulars to:

THE MANAGER,

Commercial Credit Corp.

177 PINNACLE STREET

BELLEVILLE

O29-tf

SALESMAN WANTED

RAWLEIGH BUSINESS NOW OPEN in Northumberland County. Trade well established. Unusual opportunity. Full time. Write at once. Rawleigh's Dept. K-132-180, Montreal, P.Q. J-tf

ACCOM. WANTED

MODERN 4 - ROOM BACHELOR apartment. Good locality. WO 8-5972 NS-31

3 OR 4 BEDROOM HOUSE, MODern conveniences. Oil heating. WO 8-6241. NS-31

TRANSFERRED FROM TORONTO with one child wishes to buy. Desires 3 or 4 bedroom home. References Box 8, Ontario Intelligencer. NS-01

WANTED! APARTMENTS AND houses to rent. Contact Vanover Realty. WO 8-2466. O27-tf

TO LET

6-ROOM HEATED APARTMENT Heavy duty wiring. WO 8-6241. NS-31

3 ROOMS, 3 MILES FROM BELLEville. Private entrance. Box 28, Ontario Intelligencer. NS-31

4-ROOM APARTMENT. PRIVATE bath and toilet. Apply 9 Evans Street. NS-31

LARGE UNFURNISHED, LIGHT housekeeping room, bathroom floor heated, hydro, use of refrigerator. Available November 15th. WO 8-6147 NS-tf

3-ROOM APARTMENT. PRIVATE entrance, electricity, one mile from city. WO 8-6088 after 6.30 p.m. NS-31

NEW SIX-ROOM HOUSE IN NEW Sidney. Oil heated. Immediate possession. $80, monthly. WO 8-8921 after 5. NS-31

LARGE UNFURNISHED housekeeping room, bathroom floor heated, hydro, use of refrigerator. Available November 15th. WO 8-6147 NS-tf

ATTRACTIVE 2-BEDROOM, BASEment apartment, private entrance, hot water included. Available November 15. Write R. Ontario Intelligencer. NS-31

ROOMS, UNFURNISHED, HEATED and lighted, private entrance, $12. Apply 9 Evans Street. NS-31

FURNISHED, HEATED, BED-SITting room, suitable for business person separately or together. Centrally located. WO 8-6241 or 223 George. NT-61

3-ROOM, INSULATED COTTAGE, well at city. Hydro and water. WO 8-6241. NT-31

FURNISHED BEDROOM. CENTRAL-ly located. Use of kitchen. WO 8-3067. NT-tf

WARM, COMFORTABLE BEDROOM. All conveniences. 257 Bridge St. WO 8-3007. NT-tf

3-ROOM HEATED APARTMENT Bath, heavy wiring, separate entrance. Newly decorated. Built-in cupboards. 119 Dundas West. NT-tf

NEW RANCH STYLE BUNGALOW. East Hill. 3 bedrooms, hot water heating, two fireplaces, two bathrooms with ceramic tile, attached garage. Patio overlooking bay. At 2 Bayshore Crescent. Ontario Intelligencer. NT-31

ATTRACTIVE 4-ROOM GROUND-floor apartment. Self-contained. Heated. Hydro. WO 8-2-1355. NT-31

4 UNFURNISHED ROOMS HEAT and hydro supplied. Child welcome. WO 8-0235, after 7.30 p.m. NT-31

6-ROOM HOUSE, WEST HILL. IMmediate possession. WO 8-6241. NT-31

3-ROOM HOUSE. HYDRO. CHOICE location outside of Belleville. $35, monthly. Box 30, Ontario Intelligencer. NT-31

2 LIGHT HOUSEKEEPING ROOMS. Private and heated. Private entrance. 261 Dundas West. Apply girls. WO 2-3114. NT-61

COMFORTABLE ROOM. SUITABLE for one or two persons. On bus line. WO 8-2897. NT-61

FURNISHED COTTAGE. 3 ROOMS and bath. Cabin Point. Available now. Apply Belle Trent Snack Bar, Trent Bridge. NT-tf

3-ROOM, HEATED, UNFURNISHED apartment. Private entrance. Upstairs. Share bath. WO 8-9548. NT-31

MODERN, SELF - CONTAINED housekeeping room. Separate entrance. WO 8-2684. NS-31

APARTMENT ON TRENT ROAD. Heated. Consists of large living room, dining room, bedroom, kitchenette and bath. Oak and tile floors. Gray. WO 8-9133. NS-31

HOUSE, 6 ROOMS, 320 SIDNEY ST. Apply 317 Coleman St. WO 8-6241 NT-tf

4-ROOM HOUSE ON JOAN ST. $30 monthly. Apply WO 8-9054. NS-31

DECEMBER 1ST, APRIL 15TH, 2-bedroom house completely insulated, with oil furnace. Apply Bob Hall, Real Estate, Ontario Intelligencer. NS-01

2 FURNISHED LIGHT HOUSEKEEPing rooms. Apply 9 Evans Street. WO 8-6241. NT-31

700 SQ. FT. OF GROUND FLOOR storage and garage space. At rear of Canadian Fishing Co. corner Church and Foundry Streets. WO 8-8647 days. NT-tf

ROOM AND BOARD, GENTLEMAN preferred. WO 8-1320. NS-31

FURNISHED HOUSEKEEPING ROOM All conveniences. Suitable for girl. WO 8-2323. 85 Victoria. NT-tf

EAST HILL, OFF DUNDAS STREET. 3-room, self-contained, unfurnished apartment. Available Nov. 1st. WO 8-6241. NT-tf

ROOMS FOR SLEEPING BY NIGHT or week, single or double. WO 8-6241. O23-tf

OFFICE SPACE — WE HAVE available 2 offices in emergency 2 up-to-date offices on Front Street. Well dispersed, good floors and well lighted. One office is on the ground floor. Apply in person or by letter to Ontario Intelligencer, phone WO 8-6241. F. E. Huson, Real Estate. NT-tf

APARTMENTS, HOUSES TO RENT Vanover Realty. WO 8-2466. 341 Dufferin. Lots of parking space. NS-31

OVERNIGHT CABINS, CABINS AND meals. Daily, weekly or monthly. Hawthorne Cabins. WO 8-2113-2 NT-tf

A HOME AWAY FROM HOME. Y.M.C.A. 30 Campbell Street. Rooms $.50 daily, $.25 weekly. NT-tf

TO LET

MODERN SELF-CONTAINED FOUR-room apartment with bath. Apply 32 Wilkins St. NS-31

GROUND FLOOR OFFICE SPACE. Apply Chas. L. Hyde, 292 Front St. NS-31

LARGE, NICELY FURNISHED housekeeping room with cooker, water. Suitable for two. WO 8-2353. NS-tf

2 FOUR-ROOM, HEATED APARTments on Front Street. Immediate possession. Bob Ostrom Real Estate. NS-31

LARGE SINGLE ROOM, COMFORTably furnished. Breakfast optional. East Hill. WO 8-5042. NS-31

ROOM, SUITABLE FOR SLEEPING light housekeeping. Close to Northern Electric. WO 2-2789. NS-31

SELF-CONTAINED, 5-ROOM APARTment. Hardwood floors. Private entrance. Hydro. Unheated. Central. WO 2-2142. NT-31

3-ROOM GROUND FLOOR APARTment. Heated. Hot water. Hydro. Water furnished. Older type home. Central. Available immediately. WO 2-1417. NT-31

NEW 2-BEDROOM BUNGALOW

SOUTH OF BAY. Available November 15th. Do not miss this excellent view. Tastefully decorated. New drapes, venetians, oak and tile floors. Large modern plaster kitchen (refrigerator, stove, washing machine supplied). 4-piece bath. Full basement. Forced hot air, oil furnace. Storm windows. Reasonable rent. Mannerly children welcome. References preferred.

WO 8-7141

Between 7 and 9 p.m.

NS-31

FOR SALE

LOVELY, PRACTICALLY NEW 30" Clear Jewell gas range, 2 ovens, complete with all the trimmings. John Lewis Co. Ltd., 265 Front St. Evenings WO 2-4194. NS-31

PERMASEAL ALUMINUM storm and windows are best. Last lifetime set in rubber. Keeps out moisture, cold air. See these before you buy. System guarantee. Phone self Brown and Wellington nursery stock. Carp. Apply West Brother. NS-01

KEYS DUPLICATED WHILE YOU wait! An extra, low today saves many dollars tomorrow. Lee's Bicycles. 142 Front. O26-tf

LADY'S BLACK WINTER COAT with grey Persian lamb collar and cuffs. Excellent condition. Size 14. WO 2-4130. NS-31

ALL THE GLITTER AND SPARKLE OF CHRISTMAS TIME

is reflected in a gift of jewellery. Her eyes are sure to sparkle to see if the box shows you bought it from

O'CONNOR'S JEWEL BOX

SMALL DOWN PAYMENT

ABSOLUTELY NO CARRYING CHARGES

212 FRONT ST. — WO 8-2422

ALLIS CHALMERS C.A. TRACTOR. Hydraulic, live P.T.O., power shift - wheels, lights and pulley. Good condition.

NO. 20 MASSEY HARRIS ROW CROP TRACTOR. P.T.O., lights. In real good condition.

CASE V TRACTOR. Lights, pulley. Good condition.

WOODS AUTOMATIC 7-CAN MILK COOLER. Nearly new, only used 6 months. A real buy.

1947 W.C. ALLIS CHALMERS TRACTOR. Lights, pulley, new tires. Like new.

INTERNATIONAL 4-SECTION 24 SPRING-TOOTH HARROW with 3 and 4 section evener. Good condition.

NO. 8 GEAR SHIFT WHEEL THRESHER, on rubber tires. Grain thower. In real good condition.

TRUDEAU MOTORS

Limited

31 - 41 STATION

FOXBORO ROAD LOT

NS-31

FOR SALE

WHITE EVENING DRESS, SIZE 12. WO 8-6241. NS-31

DOUBLE IRON BED; SINGLE BED mattress. WO 8-2302. NS-31

OR - 'ADE FOR RANGETTE: Moffat electric stove with burner. Good condition. WO 8-6918. NS-31

375-GALLON UPRIGHT OIL TANK with legs made from 2/16th plate. Reasonable price. Howard Williams, Herchimer Ave. N3-2-19p

CHICKERING OIL STOVE, 3 TANKS. Stove pipes. WO 2-4676. NS-31

PAIR BLACK SUEDE SHOES, size 4½, two-piece bathing suit, size 14, winter coat, size 14. WO 2-2019.

RUSSIAN PONY SKIN GREY LAMB fur coat, worn 3 times size 16-18, length 44 ins. Cost $250, sell for $100. Also 2 upper apartments. Call 7-8 p.m. WO 8-6235. NS-31

1 ONLY BRAND NEW ENTERPRISE 30" gas range combination. John Lewis Co. Ltd., 265 Front St. WO 8-5252. Evenings WO 2-4194. NS-31

WINGHAM CLASSIC COOK STOVE. Quebec heater. WO 8-7840. NT-61

BEACH COAT AND WOOD RANGE, oval enamel, warming closet and reservoir. Good condition. John Patterson, 351 Victoria Crescent. NT-31

WALNUT CHINA CABINET, $25; bed offer. Apply 18 Grove St. NT-31

NATIONAL CASH REGISTER AND adder. In excellent condition. WO 8-0787. NT-31

JACKET HEATER NO. 40; MEDIUM size piano. Apply WO 8-7536. NT-31

PAIR GIRL'S WHITE FIGURE skates, used only 1 season, size 8½, 1 size 9. Apply 9 Evans Street, WO 8-6241 or phone WO 2-0927. NT-31

HURRY! HURRY! LAYING! WO 2-4332. NT-31

2 SABLE DYED MUSKRAT BACK coats. Size 16. Phone WO 8-6241 Apply 39 Pine St. NT-31

TURKEYS, 10¢ a LB. 6" ON LEGS. In good condition. WO 8-6152. NS-31

LISTEN ELECTRIC CREAM SEPARator, capacity 4. F. Meharen WO 8-5431. NS-31

HAND-MADE QUILTS, IN VARIOUS patterns. Phone Mr. Mrs. Dale 2-0-2 NS-31

LOOK! COMPLETE AMERICAN SINK unit with taps. Brand new, at only $39.95. Also 1 only 30" combination range at $179.95. John Lewis Co. Ltd., Belleville. WO 8-5252. Evenings WO 2-4194. NT-31

NOW IS THE TIME TO HAVE your chimney cleaned, chimneys repaired, fire places painted, floors and windows caulked. We have competent, experienced workmen. Moran Enterprises, Mt. View 29-R-31. O21-tf

SUITS, ENGLISH - FLANNEL AND linen. 16 years old. Measurements 36 and 40. Dial WO 8-7762. NT-31

STANLEY HOME PRODUCTS. Floor wax and cleaner, furniture polish, cosmetics. Phone WO 8-6241. O1-tf

ALL KINDS OF MEN'S, WOMEN'S and children's clothing and shoes at Canada's Bundle Fast O1-tf

HARDWOOD AND SOFTWOOD slabs. Phone 52-R-33 - 379-R-3 Stirling. Phone charge if delivered with order at C. Lloyd Lumber Co., Stirling. O19-tfn

GOOD USED TIRES. IN PRACTIcally all sizes, truck and tractor. Clint Dargavel. 118 Front St. NT-31

SOFT SLAB WOOD, CUT AND DElivered, $10 per cord. WO 2-0916 O11-tfn

THE CADILLAC OF WASHING machines. Phone for 1956 Inglis semi-automatic Ultra-modern design. Also 1 only Inglis 30" range. Call in to see them at John Lewis Co. Ltd., 265 Front St. WO 8-5252. Evenings WO 2-4194. NT-31

ATTENTION STUDENTS! SEE OUR C.C.M. and Viking bicycles. Easy payments. Trade-ins accepted. Cooke's Keys & Bicycles 142 Front O3-tfn

ONLY THE RICH CAN AFFORD TO BE WITHOUT ALUMINUM

STORM WINDOWS

* Eliminate Draughts
* Cut Heating Costs
* Make Your Home More Comfortable

FREE ESTIMATES

MORAN ENTERPRISES

MT. VIEW — 29-R-31

— or —

FRED CORY

WO 8-5642

O29-N1-3-5-8-10

Cement Laundry Tubs

COMPLETE WITH TAPS

$19.95

BUY-RITE SUPPLY Co.

390 FRONT ST. — WO 8-9531

NS-31

FOR SALE

PORTLAND CEMENT. $1.40 PER bag, delivered. WO 8-9232, or 8-6227 88 Lewis. N8-tfn

WALSH'S HUMIDIFIERS. Automatic twin jets. Console model. New condition. Also electric refrigerator, 7 cu. ft. WO 8-2072. NS-31

PIECE OF WOOD FOR ANGLING. Nearly new. Apply 32 Octavia St. WO 8-8647 NS-31

MUSKRAT SHORTIE COAT. LIKE new. Size 18. WO 8-6815. NS-31

STATION WAGON COVER, LADY'S, belize, soft brown mouton collar, size 14; lady's grey suburbine suit, size 16; blue bedspread; yellow bedspread; 2 pairs of drapes covered with floral design; electric coffee percolator; electric toaster; electric iron; all in good condition; above articles have been carefully used only since April 1. 2-324 after 6. NS-31

DO IT YOURSELF TOOLS: BAND saw, jointer, planer, lathe, etc. Phone Trenton 3583, after five. NS-01

CORY SELLS BEST ALUMINUM storm windows; thin version, 3/4" in rubber. Get prices before ordering. Other Powers shrink. Try now for spring. Get better goods. Lasts! WT-tf

SIZE AND HEAR THE NEW Monarch Playmate radio. An ideal Christmas gift at only $24.95. In many attractive colors. John Lewis Co. Ltd., 265 Front St. WO 8-5252. Evenings WO 2-4194. NT-31

200 BARRED ROCK PULLETS. 5½ months. Contact Reginald Rath Belleville. Phone 79-R-31, Frankford. NT-61

CHRISTMAS SPECIAL! NEW 1956 21" Motorola console. Regular $349 1 only $299. Size this! Many other Motorola models to choose from at the greatest name in television and radio. John Lewis Co. Ltd., 265 Front St. WO 8-5252. Evenings WO 2-4194. NT-31

BABY'S COMBINATION BASSINET stroller, $25. Apply 9 Evans Street, WO 8-6241. Ontario Intelligencer. NS-31

WE HAVE A GOOD SELECTION OF used coal and wood ranges at prices to suit your pocketbook. Phone WO 8-6241 or 8-7253. Phone after 5 WO 8-7253. Evenings WO 2-4194. NT-31

REAL ESTATE FOR SALE

LARGE LOT WITH GOOD BUILDING suitable for warehouse. Close to railway. WO 8-6241. NT-31

NEW RUG BRICK 1½-STOREY home. Large living room, kitchen and living room. Forced hot air heating. Immediate possession. Albion Street. WO 8-6310. O24-tf

W. J. McCORMICK REAL ESTATE

East Hill

$9,500 FULL PRICE. For one-year-old 3-bedroom bungalow with all the trimmings. Large living room, fireplace; dining area; modern kitchen; 4-piece bath; basement 2 large bedrooms with good closets. Full basement. Hot water heated.

East Hill

$11,500 FULL PRICE for Brand New Split Level home in our new Lonndale Gardens development. 4 good-size bedrooms, 2 baths, large living room, fireplace, dining area. Full basement with rec room. Hot water heating. Belleville's leading builder of new homes. Roads and sewers installed. Taxes only $110. For further information phone

W. J. McCORMICK Real Estate — Insurance

172½ FRONT ST. — Dial WO 2-3237

Evenings WO 8-6310

LYLE BOWES — WO 2-2640

JAMES FOX — WO 2-3778

D. J. WHALEN REAL ESTATE BROKER

LET'S BE HONEST!

Did you ever buy anything solely on price? Of course not. You would build your home or purchase the house you want by looking at the outside either. Let me show you these houses today.

HASTINGS DRIVE

Here is a three-bedroom bungalow with new type clay brick exterior. Large living room with fireplace; dining room with fireplace; dining area, 4-piece tile bath and tile floors throughout. Here is a fine home designed for modern living this one can't be beat.

TWO IN ONE MAKES INCOME FUN

You'll never get poor collecting rent. Insect this 2 family home located on William Street near Victoria. Everything in the pink of condition. This house has three bedrooms, living room, dining room, 3-piece bath, hot water heating, separate basements and furnaces, garage. Inspect it and make us an offer.

D. J. WHALEN Real Estate Broker

403 FRONT ST. — WO 2-1504

— SALESMEN —

R. NOY ANDERSON—Gone County

LEO HAUSLICK — WO 8-1640

D. J. WHALEN — WO 2-1604

NP8-tf

THE LITTLE WOMAN

"Emily! There's such a thing as being TOO good a housekeeper!"

REAL ESTATE FOR SALE

ERIC COOPER

Real Estate Broker

328 BRIDGE ST. EAST — WO 8-79

84 ROSEWELL ST. Handy location, well-kept comfortable 1½ storey 3-bedroom home on a large lot. Full basement, furnace, all hardwood floors, modern kitchen and bath with tile floor. PLUS garage. Phone right now if you're leaving town, Terms.

FAIRWAY AVE — Here is a four year old completely modern 3 bedroom bungalow in our brick to stone exterior finish. Has a high dry basement. Heating is filled insulated and has all the extras of course. Bedrooms and living room have hardwood floors, kitchen has tile floors, has kitchen and dining area and custom built-in cupboards. Bath room is tiled. See this home now. It will be ready to move into in ten days. R.S.A. 9% mortgage. Terms.

Art Willcox

SALESMAN — PHONE WO 8-781

N7-

AUTOMOTIVE

1938 FORD COACH, GOOD TIREs, brake drums new, motor rebuilt. Good running condition. Apply 2 Albert. NS-31

'46 CHEVROLET, A-1, CONDITIOn. Best offer $1,450. NS-31

1946 HUDSON 4-DOOR SEDAN. Owner forced to sell. $595 cash or $695 terms. Phone 3-R-36 or 3-R-33.

'53 CHEVROLET SEDAN. REASOnable for quick sale. WO 2-3278 NS-31

1941 CHEVROLET SEDAN. $40. JOHn Fiewa, Ameliasburg. NS-31

LATE MODEL PONTIAC HEAD duty mufflers. Regular $9.95 — special $8.50. Canadian Tire, N4-1

'53 CHEVROLET COACH. 16,000 miles, like new condition, 6 cylinder. Need cash. WO 2-3802. NS-31

LATE MODEL PLYMOUTH HEAVy duty mufflers. Regular $9.95 — price $8.50. Canadian Tire, N3-

SUPER QUALITY PERMANENT type bulk anti-freeze. $2.30 gallon. Canadian Tire Corporation, Belleville. O6-

BELLEVILLE'S BEST USED CARS — TRUCKS

B. BOYCE & SON

Limited

350 FRONT ST. — FOXBORO M

WO 8-5342 — WO 8-7153 — WO 8-

J2

Attention Car Buyers!

'49 MODELS TO NEW CARS ONLY

OUR LOW COST FINANCING AND INSURANCE PLAN WILL HELP YOU MAKE A BETTER DEAL

BEFORE YOU BUY - - -

TALK TO US

W. J. McCORMICK

Insurance — Real Estate

172½ FRONT ST. — WO 2-32

N1-tfn-th-s

PETS FOR SALE

COCKER SPANIEL PUPPY. BLONIde. Purebred. WO 8-6852

HOUND AND COLLIE PUPS. $5 each. Mount Moira. WO 2-4381. N7-

AUCTION SALE

Saturday, November 12th at 12.30; 516 Dundas East, Trenton, Mrs. Ida Meole.

3-piece chesterfield; 8-piece dining suite; beds; dressers; radio; chiffonier; vanity; vacuum; baby furniture; sewing machine; sink stove; rockers; kitchen table; cabinet; coffee tables; cabinet radio; electric clock; library table; victrola; floor coverings; folding cot; tall radio; step-ladder; garden hose; lawnmower; lamps; bedding; dishes; modern and antique glass; cooking utensils, etc.

Terms Cash.

CAMERON BUNNETT, Auctioneer — Phone WO 3-1901 NS-10

NOTICE

REMEMBRANCE DAY

A Remembrance Day Service will be held at the Cenotaph, Trenton Hall, on Friday, November 11th, 1955, beginning at 10.15 a.m. Service will be in charge of the Rev. R. J. McCrea, and the laying of the wreaths will take place at 11 a.m. at the Cenotaph.

All citizens of Thurlow Township are respectfully requested to be present.

C. B. KETCHESON, Reeve 47-2t

NOTICE

JUDGE'S COURT OF APPEAL VOTERS' LIST — 1955

TAKE NOTICE THAT a Court of Appeal will be held before His Honor, Judge Deroche, in the Council Chamber, City Hall, on Saturday, November 19th, 1955, at 10.00 o'clock until 11.00 o'clock in the forenoon, for the hearing of complaints as to names, to be or not to be entered on the Voters' List of the City of Belleville for the year 1955.

(Mrs.) A. M. HAGGERTY, Acting City Clerk. NS-2t

NOTICE TO CREDITORS

IN THE ESTATE OF JAMES M. SIDMORE, Deceased.

NOTICE IS HEREBY GIVEN that all persons having claims against the estate of James M. Sidmore, late of the City of Belleville, in the County of Hastings, Retired, who died on or about the 5th day of October, 1955, are required to send particulars of their claims to the undersigned on or before the 21st day of November, 1955, after which date the Executors will distribute the assets of the estate, having regard only to the claims of which they have notice.

DATED this 31st day of October, 1955.

MARASKAS & HURLEY, 297 Front Street, Belleville, Ontario. Solicitors for the Executors. C23-31-c6

NOTICE TO CREDITORS

IN THE ESTATE OF CHARLES FRANKLAND BATEMAN, late of the City of Belleville, in the County of Hastings, Retired, Deceased.

NOTICE IS HEREBY GIVEN that all persons having claims against the Estate of Charles Frankland Bateman, late of the City of Belleville, in the County of Hastings, Retired, deceased, who died on or about the 28th day of October, 1955, are required to send particulars of their claims to the undersigned on or before the 21st day of December, 1955, after which date the Executors will distribute the assets of the Estate having regard only to the claims of which they then have notice.

DATED this 29th day of October 1955.

ARNOTT & BATEMAN, Barristers, etc., 216 Front Street, Belleville, Ontario. Solicitors for the Executors. NS-1-15

LOST

KITTEN, LIGHT GREY, WHITE feet and throat, from Thrasher's Store, Station Street. Child's pet. WO 6-8611. 47-2t

LEFT FOOT MOCCASIN, NEARLY new, lost in Chatham Streets. Phone WO 2-0224. N8-2t

BOYS' CORNELL WATCH, DARK leather strap. Finder please call. Reward. Phone WO 6-6784. Gil Ward. N7-2t

CLASSIFIED RATES

MINIMUM CHARGE 60c FOR ONE INSERTION (25 or less words)

10 CONSECUTIVE INSERTIONS $1.00

TEN CONSECUTIVE INSERTIONS $1.38

EACH ADDITIONAL WORD OVER 25 WORDS WILL COST 2c FIRST INSERTION 1c SECOND CONSECUTIVE INSERTION. 1c PER WORD FOR EVERY INSERTION THEREAFTER

PLEASE NOTE

ALL CLASSIFIED ADS ARE PAYABLE IN THE FIRST DAY OF PUBLICATION

Otherwise Rate and a Half will be charged

NO PAPER?

CALL

Checker Taxi WO 8-6464

IF YOUR ONTARIO INTELLIGENCER HAS NOT BEEN DELIVERED BY 6.30 P.M. — 7.00 ON FRIDAYS

Call WO 8-6464 and Checker Taxi will take one to you as soon as possible.

This service applies only within the Belleville City Limits

BUSINESS DIRECTORY

ACCOUNTANTS

T. A. MACHOLD

PUBLIC ACCOUNTANT AUDITOR
294 Front St (West Bonnycastle Block)
PHONE WO 2-6521
RESIDENCE: MT. VIEW 68-R-12 S2-tf

KENNETH J. SODEN

PUBLIC ACCOUNTANT — AUDIT — INCOME TAX
FRONT ST. — PHONE WO 2-2849
BELLEVILLE — WO 2-2849 S7 tf

W. S. STONE

CHARTERED ACCOUNTANT
208 PINNACLE STREET
(Second Quinte Annex)
WO 8-5463 S29-tf

GEO A. WELCH and COMPANY

Chartered Accountants

BELLEVILLE
(Stobie Building)
WO 2-2838 244 Pinnacle St
Ottawa — Cornwall S3-tf

ANTIQUES

BOUGHT — SOLD
Primitives, Prints, Manuscripts, Gold, Silver, Copper, Pewter, Glass China Antique Weapons Indian Artifacts
T. G. WRIGHTMEYER
Period Furniture — Collectables
283 Dundas St W. — Belleville S6-tf

ARTISTS' SUPPLIES

QUINTE PAINT AND WALLPAPER

GRUMBACHER "PRE-TESTED" OILS BRUSHES — CANVAS — EASELS
RUBBER MOLDS—POSTER COLORS
A COMPLETE LINE OF ARTISTS' MATERIALS

18 McANNANY ST. WO 8-8504
(On the Market Square)

ARCHITECT

WATSON and WIEGAND ARCHITECTS
344 FRONT ST. BELLEVILLE ONT. S8-tf

BUILDERS' SUPPLIES

LUMBER

ROOFING — INSULATION
MASONITE — WALLBOARDS
MABONITE — PLYWOOD — SASH
DOORS — MOULDING
HARDWARE
R. D. MOTT
Lumber and Builders' Supplies
210 FRONT ST. WO 2-2284 S2-tf

CONSULTING ENGINEER

R. FRANK QUICK

(Consulting Engineer)
Design and Supervision of Heating, Plumbing, Ventilating, Air-Conditioning and Lighting
201½ MOIRA ST E. WO 8-6057

CONCRETE

McFarland Ready Mix Concrete Products Company
Factory Road
WO 2-2073
Trenton-Smithfield 39000 — (toll chg.)
"IF IT'S MIXED BY McFARLANDS IT'S GOOD"
FREE ESTIMATES J9-tf

W. DANFORD and SON
Concrete Walks, Driveways, Footings and Foundations
Carpentering & Cabinet Making
Phone WO 8-5622

CARTAGE

For Courteous and Efficient MOVING SERVICE and CARTAGE
Local and Long Distance
ART BRIDGE DELIVERY
Fully Insured
M19-1y

CHIROPRACTORS

FREDRICK FORSTER, D.C.
234½ Front St.
Quick & Robertson Bldg.
WO 8-8314 C28-tf

ROBERT D KNOX, D.C.
Doctor of Chiropractic
X-RAY
204½ FRONT ST.
(Over Singer Sewing Shop)
PHONE
Office WO 8-9908—Res WO 8-7293 A17-1m

EAVESTROUGHING

Eavestrough Installed
Roofing and Chimney Repair
Free Estimates
ROBERT BAILEY
Point Anne WO 8-3074 J6-tf

EAVESTROUGH ROOFING

Roofing of All Kinds. Shingled. Tinwork, Metal, etc.
EAVESTROUGHS INSTALLED
30C PER FOOT AND UP
Budget terms can be arranged with no willingness to payment, if required
GEORGE BAILEY
POINT ANNE WO 8-6093

FLOOR FINISHING

EARLE DARRAH
Dial WO 8-6078—58 Bridge St. E
SANDING MACHINES and FLOOR POLISHERS FOR RENT
Expert Installation on Mastic Rubber Tile and Linoleum
FREE ESTIMATES
As Near As Your Phone S15-tf

FLOORS and WALLS

PIDUTTI — FABBRI
TILE and TERRAZZO CO.
GLAZED and CERAMIC FLOOR and WALL TILE
TERRAZZO FLOORS — Guaranteed
Repairs on Tile and Terrazzo
Cement Finishing a Specialty
PHONE WO 8-7755
OR WO 8-8336 N30-tf

FOOT SPECIALIST

H. W ROBESON
FOOT AND APPLIANCE SPECIALIST
Fallen arches, swollen ankles, metatarsal, bunions, toes and nails arthritic deformities such as arthritis, rheumatism, neuritis and aches and pains.
OFFICE HOURS: 9 to 12 - 1 to 5
Evenings by Appointment
144 FRONT ST — PHONE WO 8-0782
(Opposite Capital Theatre) J9-tf

HAIR DRESSING

LEEMAN'S HAIRDRESSING
187 GEORGE ST.
OUR SKILLED OPERATORS ENSURE YOU THAT PERFECTLY GROOMED LOOK
Phone WO 2-4184 for Appointment S28-tf

INSURANCE

HALL & EARLE
(Nora B. Earle, Sole Owner)
ACCIDENT and PLATE GLASS
General Insurance Agents and Brokers
278 FRONT ST. PHONE WO 8-7714
238 ANN ST WO 8-7453 S2-tf

BURROWS & FROST
GENERAL INSURANCE
and INVESTMENT SECURITIES
Campbell St. Burrows, K.C.
2481, FRONT ST. WO 2-2481 S1-33

MIMEOGRAPHING RUBBER STAMPS

THE JAMES TEXTS LIMITED

Fast, efficient work covering all needs. Reports, Letterheads, Letters, Statements, Cloths, Ledgers, Charts, etc. We also service you for all types of Rubber Stamps. Numbering Machines and Daters.

179 - 183 Front Street
PHONE WO 8-6775 S6-tf

PLATING

BELLEVILLE PLATERS
Specialists in Copper, Nickel, Chrome Plating
Phone WO 8-7755 for Quick Service
(Next to V.M.C.A. Cambrai Street) S4-tf

SLIPCOVERS

SLIPCOVERS
JEANNE JACKSON
Phone Trenton 7019
Custom-Tailored
Slipcovers, Drapes, Bedspreads
MATERIALS SUPPLIED
ESTIMATES GIVEN J4-1y

RENTALS

QUINTE PAINT AND WALLPAPER
TO RENT — BY DAY OR WEEK
FLOOR SANDERS
PAPERHANGING KIT
ALUMINUM EXTENSION LADDERS
24, 20, 32, 36 and 40 ft.
18 McANNANY ST. WO 8-8504
(On the Market Square)

TYPEWRITER REPAIRS

THE JAMES TEXTS LIMITED
Prompt and Efficient Repairs on All MAKES OF MACHINES
Typewriters and Adding Machines for Rent
179 - 183 Front Street
PHONE WO 8-6775 S1-tf

UPHOLSTERING

Special Christmas Prices!
HOLLANDIA
UPHOLSTERING
W. HYLAMA, Prop.
ALL TYPES OF FURNITURE REBUILT — REMODELLED REPAIRED
FREE ESTIMATES
281 NORTH FRONT ST. WO 8-7502 N5-1m

UPHOLSTERING
ROSSMORE
UPHOLSTERY
Phone Mt. View 44-R-12
New and Re-cover Work
Furniture and Automobile
Free Estimates—Samples supplied
Air-Foam Rubber a Specialty
HOWARD LOCKWOOD
R.R. 7, BELLEVILLE

VENETIAN BLINDS

VENETIAN BLIND SERVICE
Blinds Cleaned, Retaped, Recorded and Repaired
BELLEVILLE
DIAL WO 8-8681 J28-1y

VETERINARIAN

DR. KEITH B. HARRISON
VETERINARIAN
Offices 1 Mile South of Roslin On. Highway No. 37
PHONE 352-R-5
And at Tweed Feed Mill
PHONE TWEED 8 J18-1y

DR. PAUL FOSTER
VETERINARIAN
Office at:
28 COLLEGE ST. E
BELLEVILLE
PHONE WO 8-6843 S6-tf

WHO CAN DO IT?

BUILDING SUPPLIES

G. F. ASHBART LUMBER CO. TELE. Phone WO 2-2124 Station 22. Rd Lumber, roofing, hardwood plywood, insulation, gyproc, soffit, metal spray, spruce and cedar shingles. J20-tf

LUMBER, SHINGLES, DOORS, sashes, millwork, cement, builders' hardware. Belleville Lumber Limited St. Paul St WO 2-6438 J20-tf

LUMBER, ROOFING, INSULATION siding, masonite, plywood, sash, wood, sash, doors, moulding and trim. 147 Mott, 319 Front Street, WO 2-2284. J20-tf

CONCRETE

READY MIXED CONCRETE FOR ALL kind requirements. McFarland Ready Mix Concrete Products Company, Factory Road, WO 2-2073
"If it's mixed by McFarland's it's good" Free estimates. C13-1m

DRESSMAKING

DRESSMAKING AND ALTERATIONS
Ladies' and coats dresses and sportswear. Personal and prompt service. WO 2-1156. C28-1m

FRESH FISH

FRESH CAUGHT PICKEREL, LAKE whitefish and dressed codfish. Bay of Quinte Fisheries. WO 8-9154. C10-1m

ICE and FUEL

HARRY SMITH, ICE, COAL, FUEL. Pinnacle St. N. O 8-7919 M2-tf

PAINTING & DECORATING

IF YOU WANT A PAINTING JOB done a little better than you have been having, call Moran Enterprises Mt. View 39-R-31. Free estimates. C28-1m

VACUUMS FOR SALE

ELECTROLUX, AUTOMATIC AND regular models. Also cuthbert. Sales service and rentals 3 Highland Ave WO 8-3366. N2-1m

SHARPENING SERVICE

LAWNMOWER, SAWS, SCISSORS knives, machine sharpened. 93 South John Street. Mr. Joe Rogers Pick up and deliver. C13-1m

T.V. SALES AND SERVICE

ALL - WAVE AERIALS; AERIAL change-overs; electric rotators Phone Trenton 6-0000 collect for prices. O6-1m

D. CAINE TELEVISION SALES Installation and repair. Expert and efficient work guaranteed WO 2-2214. A23-tf

SLAUGHTERING

ALL TYPES LIVESTOCK DRESSED or ready for cooking. Custom Meats R. R. 2, Belleville. WO 8-4250 Frankford, WO 9-2785. C13-1m

RICH BLACK LOAM, SAND FILL and rotten stone. Crushed stone, red rock, cement gravel. Phone Mel Hoover, WO 8-2782. C13-1m

RICH LOAM, 5 YDS 37 BRICK AND block fill, cement gravel. Day and night service. Phone WO 8-8504 WO 8-6057. J20-tf

LOAM SOFT FILL GRAVEL SAND crushed stone, cinders. General trucking. Phone Ross Carter, Phone WO 8-7606 A2-tf

WATER LOCATOR

HERBERT FOX, 19½ ISABEL ST., Belleville. Phone WO 2-3184 anywhere. 40 years' experience. O37-1m

Admissibility Of Statements Is Being Argued

BRANDON, Man. (CP)—A legal argument over the admission of statements made by three Quebec youths arrested following the slaying of a Roman Catholic priest last Jan. 9 arose at their murder trial in Court of Queen's Bench Monday.

The 12-man jury was dismissed while Mr. Justice Samuel Freedman presided over a trial within a trial. It continues today.

The matter came up when crown attorney F. G. Meighen began to lay the basis for the introduction of a statement taken by police from one of the youths, 18-year-old Gerard de Tonnancourt of Montreal.

COUNSEL'S STAND

Prior to adjournment for the day defence counsel Harry Walsh indicated he would object to the crown argument against admission of the statement. It is expected the crown will seek to enter statements made by the other two accused, Claude Paquin, 18, of Montreal and Guy Ferragne, 18, of Riviere des Prairies, Que.

The youths were arrested in Brandon following the discovery of the body of Rev. Alfred Leblanc, 51, Edouard, Alta., with two bullet wounds, in his car on the highway east of here.

GANGSTER DIES GANGSTER STYLE

The body of Willie Bioff, 55, former filmland labor racketeer, lies under a blanket before the wreckage of Mr. Bioff's car after the garage of his $40,000 home in Phoenix, Ariz. Bioff (inset) was killed by a dynamite blast as he started the engine of the vehicle. His body was hurled 25 feet and the wreckage was strewn 300 yards around. Investigators believe that the thoroughness of the "job" done on Bioff was evidence his killing had a gangland revenge motive. (Central Press Canadian).

Stirling

STIRLING, — Mr. and Mrs. Joe Irish, District Scout leaders, attended a meeting in Belleville of the District Scout Association with Mr. O. C. Evans, president, in charge. A number of pictures of the recent Scout Jamboree were shown.

Considerable business was discussed. Mr. R. D. Arnott is the newly-elected president.

The local cubs entertained their parents to a delightful Hallowe-en party on Monday evening. Mr. J. L. Good showed several films. Prizes were awarded for costumes to Murray Rodgers, Billy Bell and Gerald Mallory.

Games and refreshments brought to a close the happy evening.

Miss Huffman and Miss Rush, Belleville, visited the local Guides for their meeting Tuesday evening. The Robin Patrol won the honors of the evening.

Mrs. Hugh Morton is a patient in Belleville General Hospital.

Mrs. Hopper, Wilma and Mrs. holidaying in Western Ontario and in Toledo, Ohio.

Mr. and Mrs. Harry Philp recently entertained Mr. and Mrs. Stevens and Linda.

The 4-H Society Gals of River Valley met recently at the school house with an attendance of 12.

Diana Richardson read the minutes and roll call was "One thing I would appreciate in a quiet room and why?"

Mrs. George Heasman led a discussion on various points of entertaining and the girls wrote both formal and informal invitations.

Miss Faye Irvine, home economist, attended the third meeting of River Valley 4-H Club Society Gals. The president of River Valley W.I. Mrs. Roy Bush, also attended. During the evening, the girls served afternoon tea in the latest approved styles.

Little Benny's Notebook

Pop was waiting for me to tell him it was time to go out somewheres to play bridge, and she looked in the living room, saying, well, the 7 wonders of the world will never cease. You are ready before I am, she did.

And she went to finish getting ready herself, and I said, What are the 7 wonders of the world, pop?

Well, one of them is the Grand Canyon of the Colorado River, pop said. It's the world's longest deepest and most huge hole in the ground. It's aitch a collossal hole that they've never been able to beet it even, in the movies. A million beautiful women could throw roses down into it for a million years, and before they could get it filled to the top, the bottom layer of roses would of turned to coal, by then.

G, what a hole, I said. What's another wonder of the world? I said, and he said, Well, to name a wonder bill by man, we'll take the grate stone pyramids in the boundless waists of the Egptian deserts, erected thousands of years before the creation of the steem shovel.

I saw a funny thing today, pop, I said. A little baby berd was trying to flap his wings to its nest up the trunk of a tree, but it was too weak it couldn't flap another inch, and just then its mother flew down and stuck a worm down its throat, and that was exactly what the baby berd needed for enough strength to flap back the rest of the way. Tell me another Wonder of the World, pop, I said.

I dont know of anything half as wonderful as the baby berd's mother, so just keep thinking of her, pop.

Which I did for a while, and then I went back to my new Atomic Comics book.

MR. TWEEDY by Ned Riddle

"Frankly, sir, if I had a neck as short as yours, I wouldn't even try to wear a turtle neck."

NAIRNS FLOOR TILE

You can have sparkling, long wearing floors in every room in your house at a minimum of expense. Nairns tile are standard gauge, triple press Marbolon, 9"x9" available in 19 beautiful colors — marbelized and jaspe.

14c each

EARLE DARRAH
Wallpaper and Paints
56 BRIDGE ST. E. DIAL WO 8-6078

Short on Grain?

then check on CHECK-R-MIX MacKENZIE Feeds Ltd.
P.O. BOX 165
Belleville - Ontario
DIAL WO 2-4826
47 S. FRONT ST.

ASK ABOUT OUR FREE ROUTE DELIVERY

HEARING AID SUPPLIES
ACCESSORIES FOR
ZENITH HEARING AIDS
BATTERIES
For All Types of Aids
HITCHON RADIO
6 Bridge St. E. DIAL WO 8-5112

Are your house and furnishings INSURED for what they are worth

MORTGAGE LOANS and INSURANCE
Individual Attention and Budget Terms
JAMIESON BONE & CO.
162 Front St. WO 8-6765

4th Thurlow

FOURTH THURLOW — Mr. and Mrs. Kenneth Weese, of Redneersville, spent Sunday with Mr. and Mrs. Bruce Martin.

Mr. and Mrs. Jack Poole, Carl and Lyle of Kingston also Mr. and Mrs. Jack Dodds were recent Sunday supper guests of Mr. and Mrs. Grant Cole.

Mr. and Mrs. Benson Wannamaker spent the weekend with Mr. and Mrs. Douglas Wannamaker, of Madoc.

Mr. and Mrs. Walter Sheffield spent Saturday night with Mr. and Mrs. Stanley McDonald, of Shannonville.

Mr. Garnet Sills, O.A.C., Guelph, spent the weekend at the home of his parents, Mr. and Mrs. George Sills.

Mr. and Mrs. Douglas Martin, David, Steven and Linda were Wednesday supper guests of Mr. and Mrs. Louis Ruckstuhl.

Mr. and Mrs. John Stewart, Mr. Frank Reid and Miss Barbara Stewart, Trent Road, also Mr. and Mrs. J. C. Lang, Avondale, spent Monday evening with Mr. and Mrs. Bert Martin and Mrs. C. C. Davis.

Mr. and Mrs. Gerald Tummon, Mary and Paul were Sunday dinner guests of Mr. and Mrs. Douglas Tummon.

Master Andre Garrison spent Saturday last with Mr. and Mrs. Clayton Osborne, Sandale.

Mr. and Mrs. Milton Treverton spent Saturday evening with Mr. and Mrs. Ross Cole, Cannifton Road.

Mr. and Mrs. Bruce Martin attended the funeral service of the late Mrs. Robert McFarlane, at Morven Church, on Wednesday afternoon.

Mr. and Mrs. Harold Cole and Mr. and Mrs Duane Martin and Gail spent Friday evening with Mr. and Mrs. Arthur Treverton.

Miss Phyllis McPherson was an overnight guest on Wednesday of Miss Ruth Cole.

Mr. and Mrs. S. C. Cooley and Mr. Roy Treverton attended the funeral of the late Mrs. Peter Grass, in Trenton, on Friday afternoon.

Mr. and Mrs. Grant Cole, Ruth and Keith were entertained to Sunday dinner at the home of Mr. and Mrs. Harold Cole, 3rd line.

Mr. and Mrs. Bert Martin and Mrs. C. C. Davis attended anniversary service at Foxboro church, on Sunday afternoon, and took dinner with Mr. and Mrs. Murney Gibson.

Mr. and Mrs. Clayton Osborne, of Lansdale, were Friday night callers of Mr. and Mrs. Fred Carrison.

Mr. and Mrs. Louis Ruckstuhl, Linda and Roger spent the weekend at the home of Mr. and Mrs. Roy Ruckstuhl of Millbridge.

Mr. and Mrs. George Sills, Garnet and Earle attended Mount Pleasant anniversary on Sunday morning and were entertained at the dinner hour at the home of Mr. and Mrs. Carman Gibson.

Mr. Charlie Martin, of Batavia, was a Sunday dinner guest at the Cooley and Treverton home.

Mr. S. C. Cooley spent Tuesday afternoon with his brother, Mr. Ed. Cooley, of Belleville.

Johnstown

JOHNSTOWN — Mr. and Mrs. Ronald Jones and Mr. and Mrs. H. White, of Belleville, spent Sunday afternoon and tea hour with Mr. and Mrs. Jack Ferguson.

Mr. and Mrs. Earl Sickle and Thelma were dinner guests of Mr. and Mrs. Sam Marshall for dinner. They attended Aikens anniversary on Sunday.

Mr. and Mrs. Basil Brooks called on Mr. and Mrs. Junior Brooks on Monday evening.

Mr. Arnold Meyers spent a few days in Toronto this week.

Mr. and Mrs. W. Hart were callers of Mrs. Blackman of Wellington, on Monday evening.

Master David Boate, of Belleville, is spending some holidays with his grandparents, Mr. and Mrs. Ken Sickle.

W. A.

The Johnstown W.A. held its missionary meeting last Thursday in Grace Church parlors with Mrs. G. A. Puttenham as hostess. Mrs. Jack Ferguson welcomed the many ladies present and opened the service. The Scripture reading was found in John 14: 1-15, read by Mrs. Alva Meyers with the Lesson Thoughts given by Mrs. Smith. Mrs. E. Sickle read "A Prayer in the Morning."

The December meeting will be held at the home of Mr. and Mrs. Ernest Bush. It was agreed that the W.A. exchange gifts this year the same as last year. An invitation was received from Frankford W.A. to attend its tea and sale on November 16th and from White's W.A. to attend its tea and sale on November 17th.

A lovely duet was rendered by Mrs. E. Bush and Mrs. Clayton Curtis, "Open My Eyes That I May See." A couple of poems were read, "Find the Time," by Mrs. Brush, and "Chalice," by Mrs. Mallory.

Mrs. Ferguson presented the speaker, Mrs. Davidson, of Mountain View, who is a life member of the Women's Association and the Women's Missionary Society and Christian Citizenship secretary of the Belleville Presbytery.

Mrs. Davidson said: "We, as members of the church, seem to think nothing should be done about temperance but shouldn't we? What are we doing to our children? Young people are wide awake today. We cannot yap, yap to our young people about drinking when their own fathers, leaders in the church at the same time are drinking. Let us take heed how we build. Man builds churches, schools, but the greatest building is his own life and character. One has to look well to the foundation. A boy cannot inherit his father's character. One has to work at this himself. In the centre of every life must be an altar to develop Christian character. Worship is the offering of ourselves to God in prayer. How many of us have Bible reading and prayer together at home?

"Prayer is the soul of religion. Pray for guidance, wisdom, understanding. We need this quiet time more now in these busy days than ever before. Everyone has the tools to fashion his own destiny. Jesus teaches us faith in ourselves and in others, and the strangers in our borders. It is from this altar we can look up and say 'Our Father.'

"The greatest need today is faith, so let us take heed how we build. Are we seeing that strangers are welcomed in our church? Are we asking the new Canadians to join us at our meetings?"

Mrs. E. Bush thanked Mrs. Davidson for her talk and how much all appreciated her coming, as she is such a busy person.

A Bible quiz was held by the program conveners, Mrs. C. Curtis and Mrs. Alva Meyers, with Mrs. Louis Wilson winning the prize.

Meanwhile the hostess and conveners had set a long table with good things to eat and after singing grace all sat down to partake of the repast.

Donations to Community Chest

Name	Amount
John Kaffetzakis	1.00
J. M. Bertrand	1.00
E. Lamoureux	1.00
Smith Gilmour	1.00
Mrs. V. Weaver	2.00
Harry Fry	3.00
Mrs. J. G. Caldwell	3.00
Mrs. F. H. Kelly	3.00
Oliver C. Owen	5.00
Mrs. A. R. Cameron	6.00
A. R. Cameron	15.00
G. B. Hubbart Lumber Co.	15.00
Mrs. Robert Bogle	15.00
Anonymous	3.00
Anonymous	10.00
Anonymous	10.00
Anonymous	2.00
Grant Proctor	15.00
G. Tamblyn, Limited	25.00
David's Electric Limited	15.00
The Houston Co. Ltd.	135.00
M. Fiperal	2.00
H. C. Nettleton	2.00
G. W. Kilbank	2.00
M. M. Beresford	3.00
S. J. Dixon	5.00
R. G. Moorman	5.00
M. E. Johnson	5.00
S. Sillitoe	10.00
J. Buchan	15.00
J. Casey	1.00
Anonymous	1.00
John Wilson	2.00
E. Mott	2.00
L. F. Field	2.50
H. C. Brown	5.00
E. L. Wardbaugh	.50
Sheila Touchie	.55
Mrs. P. Weatherall	1.00
G. Crake	1.00
E. Alexander	1.00
Mrs. A. Bronson	1.00
Roy J. McMahon	1.00
Clarence Plumpton	1.00
C. D. Porritt	1.00
Geo. P. Wells	2.00
Alfred Foster	1.00
Mrs. J. Browning	1.00
Jack Harvey	1.00
D. Ellis	1.00
L. J. Peters	.25
Harry Eves	.50
W. Aselstine	1.00
J. H. Moore	1.00
F. C. Thompson	1.00
Mrs. F. Fisher	1.00
F. C. Parliament	1.00
Mrs. H. Aselstine	1.00
J. Van Allen	1.00
B. Dafoe	5.00
Lorne Elliott	10.00
R. F. Bonny	
I. Eggleton	242.00
J. P. Cunningham	.50
H. C. Overend	2.00
Geo. Durno	2.00
T. V. Wilkinson	2.00
R. C. Clarke	2.00
Burland Elliott	2.00
B. Wilkinson	2.00
Jas. Doyle	4.00
Mary A. Carmichael	5.00
Mrs. Fred Mott	10.00
N. Brown	.25
Mrs. Roy Thompson	.50
Kathleen Homan	.50
The Bread Basket	.50
O'Brien Funeral Residence	.50
Diana Grill	
Harry's Cake & Pastry	5.00
Booth Radio & Television	25.00
B. D. Pullen	4.00
F. A. Hunt	5.00
Jas. Ryan	.10
Geo. F. Foster	.25
C. M. Henderson	1.00
E. M. O'Connor	1.00
J. E. Kerr	1.00
A. C. Broad	1.00
Mrs. S. Lennox	1.00
N. Cathers	.25
Albert Clarke	1.00
Miss M. McElrath	1.00
E. J. Wooding	2.00
N. Williamson	2.00
Arthur Emerson	2.00
Ed. McDermott	2.00
Mrs. Gallagher	2.00
B. Caverly	2.00
Jack Beatty	2.00
D. L. Brophy	5.00
Anonymous	.25
Miss June Stephens	1.00
June Gerow	2.00
Jack Whiting	2.00
James Seeking	2.00
A. G. Staut	1.00
Mrs. Lloyd Gerow	2.00
A. V. McCullan	5.00
N. Desmond	5.00
R. S. Rolston	5.00
W. H. Stephenson	5.00
E. G. Forst	5.00
W. T. Simpson	5.00
A. D. Janflich	5.00
E. G. Gurnett	15.00
E. L. Stephanson	2.00
R. H. Downman	2.00
S. S. Kostashuk	4.00
R. L. Brown	2.00
R. L. Davis	2.00
E. E. MacPhail	5.00
L. G. Foxard	10.00
	2.00
	2.00
	2.00
	5.00
	.50
	1.00
	1.00
	1.00
	2.00
	2.00
	2.00
	2.00
	2.00
	5.00
	5.00

Germ-Gas Expert Gets Defence Post

OTTAWA (CP)—Dr. Hugh M. Barrett, an international authority on defence against germ and gas warfare, yesterday was named chief of establishments for the Defence Research Board.

The 42-year-old chief superintendent of the Canadian Armament Research and Development Establishment at Valcartier, Que., will be responsible for management of the board's 10 research establishments in the newly-created post. He will assume his duties early this month.

Col. Donald A. G. Waldock, 46, director of armament development at army headquarters, will succeed Dr. Barrett at Valcartier. He will be promoted to the acting rank of brigadier and will be loaned to the board for three years.

Col. Waldock also will command the Canadian Armament Design and Experimental Establishment, the army unit integrated with CADDE.

Col. Carl R. Boehm, 50, of Toronto, will leave command of CADEE to come to board headquarters for 2½ years. He will coordinate scientific liaison between army headquarters and board members on the Canadian Joint staffs in London and Washington.

STIRK
MINERAL SUPPLEMENT
For Cattle, Horses and Sheep. Government registration No. 3972. Manufactured by
STIRK FARM SUPPLIES
PHONE 11 — THURLOW PLAINFIELD, ONT.

LOANS for Your Personal Needs

READY CASH FOR EVERY WORTHWHILE PURPOSE

If you are making high payments on scattered obligations, why not consolidate them into ONE convenient loan with us?

YOU MAY
REDUCE YOUR PAYMENTS
As Much As 1/3 to 1/2
AND GET EXTRA CASH, TOO

Come in, write or phone us.

You can be sure of prompt service on your money needs.

DIAL WO 2-4501

BELLVUE FINANCE CORPORATION, LTD.
282 FRONT ST. BELLEVILLE

SLUGGISH LIVER? CONSTIPATION? BILIOUSNESS?
GET RELIEF WITH
DR. MORSE'S PILLS
Specially compounded to help tone up the liver
at all druggists

relax with tea

The warming goodness of a refreshing cup of Tea helps relieve tension . . . you can actually feel those tired nerves and muscles relaxing. And Tea is so much easier on your digestion . . . *try it.*

OVER 200 CUPS TO THE POUND

Symbol of TEA COUNCIL OF CANADA

FAST RELIEF FROM SORE THROAT DUE TO COLD

When you have a Sore Throat due to a cold you want really fast relief from the pain . . . and here's how to get it! Just gargle three times daily with 3 Aspirin tablets dissolved in one-third of a glass of water. You'll feel better fast!

Always Ask For ASPIRIN
A PRODUCT OF BAYER

ADVT.

"Old at 40,50,60?" — Man, You're Crazy

Retard your age! Thousands are peppy at 70. Try "prepping up" with Ostrex. Combine tonic, iron, vitamin feeling due solely to body's lack of these factors in many men and women and "old" age. Ostrex Tonic Tablets for pep, younger feelings. Get Ostrex "Get Acquainted" size only $1.25. For sale at all drug stores everywhere.

COLEMAN SPACE HEATERS

MODEL 875
Coleman 53,000 B.T.U.

This type of heater comes in 2 deluxe models $73 and $77. Both of these models sell for $99.50 and put out 53,000 B.T.U. per hour. Complete with Power Blower — Tank — Automatic Valve Control — Automatic Draft Meter. Don't miss these two values.

MODEL 874
Coleman 50,000 B.T.U.

Will heat up to 5 rooms, smartly styled, comes complete with Power Blower — Tank — Automatic Draft Meter — Automatic Valve Control.

93.50

PERCIVAL'S

380 FRONT ST. DIAL WO 2-3489
333 FRONT ST. DIAL WO 8-6383

SAFETY

Be sure you accept only a heater that has been checked for safety. All Coleman Heaters are checked by the Underwriters Laboratories of Canada — Be Sure — Be Safe — Buy Coleman.

$99.50

MODEL 877

THE WEATHER
Thursday — Clouding over by noon; a little warmer. Low 32, High 45.

The Ontario Intelligencer

TEMPERATURES
Max. Min.
Today 43 33.8
One Year Ago 38 25

Authorized as Second Class Mail Post Office Department Ottawa.

BELLEVILLE, ONTARIO, WEDNESDAY, NOVEMBER 9, 1955

5c Per Copy, 25c Per Week

Pearson Will Not Visit Israel On His Way Home

Hopes to Meet Sharett Later in Canada or U.S.

OTTAWA (CP)—The government today officially announced that External Affairs Minister Pearson will not visit Israel on his current world tour but hopes to meet later with Moshe Sharett, Israel's foreign secretary, either in Canada or the United States.

A statement issued by the external affairs department said Mr. Pearson will, however, stop in Tel Aviv on originally planned.

There has been some speculation that Mr. Pearson may use the occasion of the Cairo visit to discuss Arab-Jewish tensions with those who seek means of avoiding another war.

The department said in a statement that just before leaving Ottawa on his world tour, Mr. Pearson received an invitation to visit Israel from the host country's prime minister but had to decline "because of a lack of time."

SHARETT CONTACT

"In view of recent developments this decision was reconsidered," the department said. "As the only time available, Nov. 12, is the Jewish Sabbath, this date did not prove suitable for a visit to Tel Aviv.

Mr. Sharett will travel to the U.S. this week for speaking engagements and it appeared likely that he and Mr. Pearson may meet either in New York or Ottawa. The Canadian government may issue an official invitation to Mr. Sharett to come to Canada.

Canadian Zionists requested that Mr. Pearson visit Tel Aviv at a Montreal meeting with Prime Minister St. Laurent last Friday. Mr. St. Laurent agreed to pass along the request to Mr. Pearson.

It was considered doubtful that Mr. Pearson would participate much as a mediator between the Arabs, who are getting arms from Communist Czechoslovakia, and the Jews who are reported to be receiving more arms from Western nations, particularly the United States.

Nevertheless, a Montreal dispatch Tuesday quoted an informant as saying the Canadian Zionist movement has been assured by Prime Minister St. Laurent that overselling is being done to use the good offices of Canada to prevent an Israeli-Egyptian war.

WAS CRITICIZED

Mr. Pearson was strongly criticized by Canadian Zionist Council men, he said, were "babes in the woods" in trying to assess the Russian situation.

'Hey, Boss We All Need One of These

TORONTO (CP)—Sit down and type yourself a drink.

There's a typewriter on display here that sets them up.

Whenever somebody peeks out the word "Cypak" a large control panel goes into operation and a silver cocktail shaker tips over, pours a two-ounce drink and then rights itself.

The typewriter was built by Canadian Westinghouse Co. Ltd. and is on display at the Canadian Industrial Management Association conference here.

Cypak is the trade name for the machine. Company officials say, however, it's only a gimmick to attract attention to their more complicated electronically-controlled machines for the automation era.

'Geneva Fever' Is Grave Danger To Western World

MONTREAL (CP) — Dr. Watson Kirkconnell, president of Acadia University, Wolfville, N. S., says the Western world is in grave danger of surrendering its moral principles to appease Soviet Russia.

The West has succumbed to what he calls "Geneva fever" and its current "soft policy" towards Russia could be partly attributed to the impending presidential election in the United States, Dr. Kirkconnell told a "Ukrainian Evening" at McGill University Tuesday night.

He termed the recent visit to Canada of Russian agricultural experts "a goodwill visit at its worst" and said Ukrainian citizens here could not be blamed for staging demonstrations.

Dr. Kirkconnell also criticized news reports issued by Canadian newspaper men accompanying External Affairs Minister Pearson on his visit to Moscow. The newspapermen, he said, were "babes in the woods" in trying to assess the Russian situation.

'Copter Service Five Years Away

QUEBEC (CP) —Helicopter service, the dream of urban commuters, is still at least five years away, it was learned at a current debate at the annual convention of the Air Industries and Transport Association.

The problem of helicopters today was discussed among air executives in the final day of a three-day meeting, after a final anniversary birthday cake was delivered by helicopter Tuesday on the boardwalk overlooking the St. Lawrence river here.

The subject of "air elevators" held the spotlight briefly while the segment spent much of their time discussing North America's radar defence lines. Much of that was in committee behind closed doors.

Today's Chuckle

The government has perfected a simplified tax form for next year. Here it is:

1—What was your income last year?

2—What were your expenses?

3—How much have you left?

4—Send it in.

THE WEATHER

TORONTO, (CP) — Synopsis: Skies are expected to clear today over all but the north-western sections of the province and temperatures will begin rising. Although the warming trend will continue Thursday, a disturbance developing in North Dakota this morning will bring cloud and showers to all of Ontario by Thursday evening.

SAYS PROVINCE PLANS OVERHAUL OF SPEED LIMITS

Toronto Paper States Drastic Changes Coming

TORONTO (CP)—The Globe and Mail says the Ontario department of highways plans a drastic overhaul of the province's system of speed limits to bring it more into line with modern conditions.

"One result of the overhaul likely will be elimination of the abrupt drop in speed now required of motorists when they enter built-up areas from an open highway," the story says. It adds:

"It was learned last night that the department plans to submit legislation at next February's session of the Ontario legislature which will not only end the province's crazy quilt pattern of limits but give the highways minister complete control over the setting of limits.

"The new legislation will be based on the results of a survey now being made by the department's planning director, W. J. Palmer.

The newspaper says the inconsistency of speed limits as they now are set out is illustrated in the Windsor area where the limit on the district is 30 miles an hour on one side of the street and 30 miles on the other.

Must Provide Cheap Transport For Maritimes

HALIFAX (CP) — The federal government has a "fundamental obligation" to provide the Maritime provinces with cheap transportation for east - west trade, Premier Robert Stanfield of Nova Scotia's Conservative leader, told his party's provincial convention here Tuesday.

"Terms of confederation made it clear that there was a basic obligation of the necessity of providing cheap transportation east and west and this obligation . . . should be remembered and honored," he said.

Ottawa had the powers and finances to do this, he added, develop Maritime industries and provide cheaper transportation.

He said the Conservative party initiated the policy of east-west trade and was pledged to it still.

Fireman Injured In $100,000 Fire

VANCOUVER (CP) — A $100,000 fire destroyed a building supply plant here overnight. One fireman suffered slight damage to other building in a few feet away.

One fireman was injured when a burning roof fell on him.

Destroyed was the plant of B. C. Sash and Door Co. Ltd. Owner Ross Thatcher said the 40-by-100-foot building contained about $50,000 worth of stock. He valued the building at $25,000. He said the plant was insured.

Cause of the fire was not known.

WANTS CONCRETE BLOCKS

COVINGTON, Ky. (AP)—Mrs. Edward Schultz sued for divorce Tuesday and asked custody of 2,000 concrete blocks. The petition failed to set out where the blocks came from and what she intends to do with them. She also asked for furniture and household effects from her husband.

STOCK SOLD, FAMILY STILL IN CONTROL

Though relinquishing control of 60 per cent of the stock of the Ford company, the Ford family will still remain in effect the major voices in the policy of the company. With stock about to be put up for public sale at an unspecified price, the 40 per cent that remains with the Ford family will assure them a monopoly of the directorate. Present members of the family here pose in Detroit beneath portraits of Henry Ford, 1903, and Edsel, his son, father of the present heads of the company. Left to right: Benson Ford, vice-president; President Henry Ford 2nd, and William Clay Ford, vice-president.

Toronto Seizes 5 Properties In Slum Empire for Taxes

TORONTO (CP) — Municipal authorities today started to break up a large slum empire in Toronto's downtown Jarvis street area.

They announced that five properties of the 50 reported owned by Johanna Demeth of New York have been seized for sale to cover $1,762 in unpaid taxes.

Four of the properties are houses and lots on Jarvis street. The fifth is a lot on the east side of the street adjoining the houses.

All are registered in the name of Johanna Nemeth, care of Manchester Realty Co.

Ross Gillespie, city treasurer, said taxes for 1954 and 1955 were owing. The properties will be auctioned next Feb. 15. They would be sold by the city if the owner does not yield enough to cover the tax owing.

It was usual for such properties to be sold for considerably more than the taxes due.

The successful bidder on a property does not receive clear title until a year after the sale, he said. During that time the properties may be redeemed by the original owner by paying the auctioned price plus 10 per cent to the city treasurer.

In court today Stephen Fenn, one of four alleged kingpins of the slum empire, was served with papers ordering him to fix up or tear down eight of the slum houses.

The papers, served jointly by the fire and city building departments said the houses are in acute disrepair and are single dwellings used as rooming houses and as such do not have adequate exits.

Fenn was given two weeks to make the requirements.

Fenn, Linus Coghlan, Charles and William Inger were arrested on more than a month ago on 22 joint charges of keeping common bawdy houses. With the exception of Charles Inger all were released on bail. Ingwer was unable to meet the $25,000 bail set for him.

Wants TCA Polymer Sold, Industry Can Do Better Job

TORONTO (CP) — A Socialist, who turned Independent says the federal government should consider selling several crown corporations because private interest "could be better performed by private initiative."

Hosea Thatcher, Independent member of the Commons for Moose Jaw who resigned from the CCF party this year, said yesterday crown corporations have become big business, much of it monopoly business.

In an address to the annual conference of the Canadian Tax Foundation, Mr. Thatcher said that when the corporations had "finished their immediate initial tasks, no wonder it turned a shock, the value of the building at $25,000. He said the plant was insured.

Cause of the fire was not known.

WANTS CONCRETE BLOCKS

COVINGTON, Ky. (AP)—Mrs. Edward Schultz sued for divorce Tuesday and asked custody of 2,000 concrete blocks. The petition failed to set out where the blocks came from and what she intends to do with them. She also asked for furniture and household effects from her husband.

"I think many of these functions could be better performed by private initiative than by the government."

He said people know less about the crown companies than do shareholders of private firms.

The Canadian Tax Foundation is a non-profit organization established by the Canadian Tax Association and the Canadian Institute of Chartered Accountants. Supported by private donations, it has a membership of 1,850 individuals and companies.

In another address, Provincial Treasurer Leslie Porter of Ontario said that unless the provinces are given an adequate revenue from major tax fields, the future income of the federal government will be in danger.

Mr. Porter delivered his speech at the closing dinner of the conference and said it is necessary in a time of expansion such as this for the provinces to maintain an environment of expansion.

Mr. Thatcher told a session on "control of government expenditures" that it is not Parliament which is the effective watch-dog on government spending, but "rather a small group of civil servants."

"This, he said, "is not a healthy situation, despite the very high calibre of our civil service."

The foundation said Tuesday night it will "extend its same methods and standards of research to the expenditure of government" which up to now it has applied to taxation matters.

Falls' Fiscal Now Completed

NIAGARA FALLS, Ont. (CP)—A project to ensure an even and continuous flow of water has been made for hydro-electric power stations on both sides of the international border was completed Tuesday.

Ontario Hydro crews removed coffer dams from the bed of the river above Niagara falls. They have been used to dry-up sections while work was being done. Work on the United States side was completed last summer.

The flow over the falls was lowered during the work but a more even flow now has increased the beauty of the falls.

Contracts Awarded By Public Works Dept.

OTTAWA (CP)—Contracts worth $7,138,800, including $4,384,313 for 17 new works, were awarded by the public works department during October, it was announced Tuesday.

A total of $2,093,632 was for repair and maintenance of existing structures and $61,054 for dredging.

The largest contract was for one at $1,636,107 which went to Mathews Conveyor Company, Ltd., of Port Hope, Ont., for supply and installation of new mail handling equipment in the Vancouver post office building.

DEMOCRATS SCORE UPSET VICTORIES IN TUESDAY VOTES

Municipal and State Elections Bring Gains

By JACK BELL

WASHINGTON (AP) — Democrats have invested the foundation or a 1956 challenge to the Republican hold in midwest and Atlantic coast areas in the United States with some upset victories in Tuesday's municipal and state elections.

In Indiana, Pennsylvania, Connecticut and New York the Democrats rolled to telling victories, too, giving them organization strongholds, or next year's congressional and presidential elections.

They placed A. B. (Happy) Chandler back in the governor's chair in Kentucky by a surprisingly Republican margin in a state that President Eisenhower lost by 100,000 votes in 1952 gave Republicans there little comfort.

FARM DISCONTENT?

The landslide piled up rolled on Republican mayoralty strongholds in Indiana seemed to substantiate to some extent the Democrats' contention that there is discontent in the farm belt, even in predominantly Republican states. Democrats contend that the small-town—and even big-town—people in the farming farm prices contributed to their woes.

In Pennsylvania, the Democrats swept Philadelphia mayor's office, electing Richardson Dilworth by a wide margin. Dilworth announced in September that he who didn't seek re-election but is now in the race against Republican Senator James H. Duff.

Their failure to beat their way back into Philadelphia, Philadelphia, where they held sway for 67 years before Clark ousted on the scene, disappointed Republicans who hoped to make the city a rallying point of support in next year's campaigns.

TOOK TERRIBLE

In New York, a potential 1956 battleground, the Democrats took a set of three mayoral posts away from the Republicans, though they failed to unseat Republican Governor Averell Harriman. Democratic national committee members predict that the trend spells victory for a Democratic presidential next year.

In Connecticut, the trend which elected Democratic Governor Abraham A. Ribicoff in 1954 after Eisenhower carried the state by 130,000 in 1952 continued in Tuesday's local elections.

Many of the contests in Massachusetts, Maine, New York and Connecticut were considered the most important of the year.

Democrats in Massachusetts retained control of New Jersey's state legislature. But they lost three state Senate seats—one of them, in Essex county (Newark), for the first time since 1908.

Pinay, Adenauer Plan to Confer

PARIS (Reuters)—Foreign Minister Pinay will meet Chancellor Adenauer in Bonn on Thursday, it was officially announced here today.

Informed sources said the meeting probably will cover, Franco-German relations, the situation in the Saar border territory and European integration.

MYSTERY ANT PROJECT

SYRACUSE, N. Y. (AP)—An army of ants began a construction job in the police headquarters building Tuesday. They came through a crack in the concrete floor of the drill room, each carrying a tiny piece of cement. Purpose of the project could not be ascertained.

Israel Ready to Observe Armistice But 'Our Aim Is Peace, Not Suicide'

JERUSALEM (AP)—Prime Minister David Ben-Gurion today said Israel is prepared to observe an armistice on the Negev-Sinai frontier but "our aim is peace—not suicide."

Maj.-Gen. E. L. M. Burns, chief United Nations truce supervisor, called on Ben-Gurion to receive Israel's reply to the UN proposal for a lasting cease-fire along the touchy demarcation line.

An Israeli foreign ministry spokesman said Tuesday Israel "accepts the principle" of a new cease-fire proposal made to Egypt and Israel by Secretary-General Dag Hammarskjold. Burns is expected to fly to Cairo tomorrow for Egypt's answer.

The Israeli prime minister outlined his country's position in a statement to parliament with the Jordan UN mediator. He said bluntly:

"If the armistice lines are opened to saboteurs and murderers from either side of the border, they cannot be closed again for the defenders.

"If our rights are violated by acts of violence on land or sea, we shall reserve our freedom of action to defend them in the most effective manner."

Molotov Chills Hopes For Accord With Tough Stand

Western Ministers Amazed, Had Expected Concessions

GENEVA (AP) — The Western powers accused Russia today of seeking the "sovietization" of all Germany.

Foreign Secretary Macmillan of Britain, U. S. State Secretary Dulles and French Foreign Minister Pinay denounced the stand Soviet Foreign Minister Molotov took against German reunification Tuesday on his return here from Moscow.

They appealed for the Soviet government eventually to reconsider its position.

Macmillan called the Big Four conference efforts on Germany "a failure" and declared that the Soviet Union was using "the happiness, unity and independence of the German people as pawns in its game" to break up the Atlantic alliance and the Western European Union.

Dulles told today's Big Four session the Soviet position, if persisted in, will "perpetuate conditions which put in jeopardy the peace of Europe," and said Molotov's speech Tuesday "strikes a crippling blow" at the developments of relations of confidence between the West and Russia.

FINAL COMMENT

Pinay said Molotov had made it clear that he would oppose the reunification of Germany "until assured of conditions for the sovietization of all Germany."

Speaking with the obvious authority of his government behind him he had just come from Moscow—Pinay indicated he will urge Molotov to accept the Big Four conference Tuesday that there are only two kinds of Germany that make it possible to get two or three courses: Formally accepting Molotov's plan as final, or trying to devise some formula to keep the talks here going.

A French spokesman said the whole conference might as well be broken off.

West Germany's Foreign Minister Heinrich von Brentano said he was unwilling to tell the Western ministers that as far as the Bonn government is concerned "the Geneva talks could end now."

The Western diplomats did not support this view. They pointed out that disarmament and other points on the agenda have not yet been dealt with on the ministerial level.

SOME CONCLUSIONS

Barring some conciliatory gesture by Molotov today or by the tough declaration—something not impossible in view of the Soviet tactics—the conclusions seem inescapable:

1. The Cold War is still on in a big way. The Soviet Union not only has thrown its full support behind Communist East Germany but has made a bid for worker support in West Germany. The new accord with Russia's bid for power in the Middle East, the arming of Communist arms to Egypt, indicates that her expansionist policies are still operative.

2. The "spirit of Geneva," born at the Geneva summit conference in July, has collapsed like a balloon.

3. The Soviet stand may strengthen the Atlantic alliance—and speed up the defence effort—of the Geneva spirit. One Western diplomat said: "We are not afraid of Soviet policy we are up against, it is a good thing to know it."

4. The Russian bid to proposed East-West policies on public opinion inside Germany is a critical consideration.

WILL NOT YIELD

Western diplomats were struck hard by the implication that Russia does not intend to yield a position of "positive strength" would not work "as regards the German question or any other question."

Hunter Shot, RCMP Officer Taken for Deer

TRURO, N.S. (CP) — An RCMP constable investigating a hunting fatality walked up an incline in the woods and came face to face with the pointed barrel of a shotgun.

"Hold it," yelled constable Ken MacKay, and dropped to the ground.

The red - faced hunter explained: "I thought you were a deer."

Pearson Ducks Queries About Kashmir Dispute

By C. R. BLACKBURN
Canadian Press Staff Writer

KARACHI, Pakistan (CP)—Canada's External Affairs Minister Pearson today warded off a barrage of questions about his country's attitude as mediator in the India-Pakistan dispute over Kashmir, pointing out that "we have not been asked to mediate."

But the Canadian minister answered persistent questioners at a press conference of about a dozen local and foreign correspondents. One of them asked: "What would you do if personally asked to act as mediator?"

It would call in the expert to advise me," Pearson replied.

Canada was friendly with both Pakistan and India and he was unwilling to express any opinion about the difference between the two countries over the rich Kashmir territory.

FRIENDLY VISIT

Pearson came here Tuesday from Peshawar to finish a three-day visit to Pakistan's state. Near Peshawar he touched off a blast by flying to Jesse Warsak dam project which will cost Canada about $20,000,000 under the Colombo Plan. He also received the ceremonial treatment from the hill tribes, including the traditional gift of seven sheep. The sheep were not used as the main course of a feast.

In a broadcast the minister said the Colombo Plan for aiding underdeveloped Asian areas is one of the greatest ventures in international co-operation for mutual welfare Canada successfully continue with increased contributions.

Asked at the press conference about his recent visit to Russia, Pearson said it had left him no at the extent of persecution of practicing communism for Canada. But he was convinced that all decently minded people in the world work cut a system of peaceful, friendly co-operation with the Soviet Union.

He leaves Karachi tomorrow for Ankara and Athens on Saturday.

urday. His present schedule calls for him to be back in Ottawa next Wednesday after a one-night stops in Paris and London.

Today's Chuckle

The government has perfected a simplified tax form for next year. Here it is:

1—What was your income last year?

2—What were your expenses?

3—How much have you left?

4—Send it in.

THE WEATHER

TORONTO, (CP) — Synopsis: Skies are expected to clear today over all but the north-western sections of the province and temperatures will begin rising. Although the warming trend will continue Thursday, a disturbance developing in North Dakota this morning will bring cloud and showers to all of Ontario by Thursday evening.

Toronto Boy Discovers Color TV With Glass Chandelier Prism

TORONTO (CP)—Bobby Dawson 13, has invented his own system of converting television into color.

An official of Canadian Electric Company looked at the invention Tuesday night and took it to the company laboratory for study.

Bobby's mother, Mrs. George Dawson, said her son took a three-inch prism-shaped ornament from a chandelier, held it up to the TV screen and got a blaze of color.

However, it was not the true color as transmitted, she said.

This was determined when the family and the company official watched the first Skelton show, which is broadcast in color.

Mrs. Dawson said "the company official was non-committal about the prism."

"But he readily admitted it merited some study in the laboratory. Images in color are brought in nicely from a distance of 10 feet," she said.

Bobby's father called General Electric after the discovery was made Sunday night.

Western Ministers Amazed, Had Expected Concessions

GENEVA (AP) — The Western powers accused Russia today of seeking the "sovietization" of all Germany.

Foreign Secretary Macmillan of Britain, U. S. State Secretary Dulles and French Foreign Minister Pinay denounced the stand Soviet Foreign Minister Molotov took against German reunification Tuesday on his return here from Moscow.

They appealed for the Soviet government eventually to reconsider its position.

Macmillan called the Big Four conference efforts on Germany "a failure" and declared that the Soviet Union was using "the happiness, unity and independence of the German people as pawns in its game" to break up the Atlantic alliance and the Western European Union.

Dulles told today's Big Four session the Soviet position, if persisted in, will "perpetuate conditions which put in jeopardy the peace of Europe," and said Molotov's speech Tuesday "strikes a crippling blow" at the developments of relations of confidence between the West and Russia.

FINAL COMMENT

Pinay said Molotov had made it clear that he would oppose the reunification of Germany "until assured of conditions for the sovietization of all Germany."

Speaking with the obvious authority of his government behind him he had just come from Moscow—Pinay indicated he will urge Molotov to accept the Big Four conference Tuesday that there are only two kinds of Germany that make it possible to get two or three courses: Formally accepting Molotov's plan as final, or trying to devise some formula to keep the talks here going.

A French spokesman said the whole conference might as well be broken off.

West Germany's Foreign Minister Heinrich von Brentano said he was unwilling to tell the Western ministers that as far as the Bonn government is concerned "the Geneva talks could end now."

The Western diplomats did not support this view. They pointed out that disarmament and other points on the agenda have not yet been dealt with on the ministerial level.

SOME CONCLUSIONS

Barring some conciliatory gesture by Molotov today or by the tough declaration—something not impossible in view of the Soviet tactics—the conclusions seem inescapable:

1. The Cold War is still on in a big way. The Soviet Union not only has thrown its full support behind Communist East Germany but has made a bid for worker support in West Germany. The new accord with Russia's bid for power in the Middle East, the arming of Communist arms to Egypt, indicates that her expansionist policies are still operative.

2. The "spirit of Geneva," born at the Geneva summit conference in July, has collapsed like a balloon.

3. The Soviet stand may strengthen the Atlantic alliance—and speed up the defence effort—of the Geneva spirit. One Western diplomat said: "We are not afraid of Soviet policy we are up against, it is a good thing to know it."

4. The Russian bid to proposed East-West policies on public opinion inside Germany is a critical consideration.

WILL NOT YIELD

Western diplomats were struck hard by the implication that Russia does not intend to yield a position of "positive strength" would not work "as regards the German question or any other question."

COMING EVENTS

THE ASSOCIATED CANADIAN TRAVELLERS Belleville Dinner Club Commodore, Friday, November 11th. Members invited and guests limited. 84, per couple. For information phone 968-W. 9-11-tfn

HOLY ROSARY PARENT TEACHERS' Association will hold their monthly meeting in the church Hall, Donald Street, Thursday, November 10th, 8 p.m. Guest speaker, Rev. Father Marocco, Topic: "The Value of Catholic Education." Also an excellent Catholic magazine display. All parents welcome. (Signed) Mrs. A. Sweet's and Holy Rosary P.T.A. 9-11-2tds

WOMEN OF THE MOOSE SOCIAL evening tonight at the Moose Hall, Dundas St. Euchre 8.30 p.m. Prizes and refreshments. Proceeds for charity. 214-ew-tf

SOCIAL EVENING KNIGHTS OF Columbus Club Room, 205 Front Street, Thursday, at 8.30 p.m. Euchre, dancing. Lunch. Admission 35-cent. Everybody welcome. 29-ew-tfn

Hunter Shot, RCMP Officer Taken for Deer

TRURO, N.S. (CP) — An RCMP constable investigating a hunting fatality walked up an incline in the woods and came face to face with the pointed barrel of a shotgun.

"Hold it," yelled constable Ken MacKay, and dropped to the ground.

The red - faced hunter explained: "I thought you were a deer."

Pearson Ducks Queries About Kashmir Dispute

By C. R. BLACKBURN
Canadian Press Staff Writer

KARACHI, Pakistan (CP)—Canada's External Affairs Minister Pearson today warded off a barrage of questions about his country's attitude as mediator in the India-Pakistan dispute over Kashmir, pointing out that "we have not been asked to mediate."

But the Canadian minister answered persistent questioners at a press conference of about a dozen local and foreign correspondents. One of them asked: "What would you do if personally asked to act as mediator?"

It would call in the expert to advise me," Pearson replied.

Canada was friendly with both Pakistan and India and he was unwilling to express any opinion about the difference between the two countries over the rich Kashmir territory.

FRIENDLY VISIT

Pearson came here Tuesday from Peshawar to finish a three-day visit to Pakistan's state. Near Peshawar he touched off a blast by flying to Jesse Warsak dam project which will cost Canada about $20,000,000 under the Colombo Plan. He also received the ceremonial treatment from the hill tribes, including the traditional gift of seven sheep. The sheep were not used as the main course of a feast.

In a broadcast the minister said the Colombo Plan for aiding underdeveloped Asian areas is one of the greatest ventures in international co-operation for mutual welfare Canada successfully continue with increased contributions.

Asked at the press conference about his recent visit to Russia, Pearson said it had left him no at the extent of persecution of practicing communism for Canada. But he was convinced that all decently minded people in the world work cut a system of peaceful, friendly co-operation with the Soviet Union.

He leaves Karachi tomorrow for Ankara and Athens on Saturday.

urday. His present schedule calls for him to be back in Ottawa next Wednesday after a one-night stops in Paris and London.

COMING EVENTS

THE ASSOCIATED CANADIAN Travellers Belleville Dinner Club Commodore, Friday, November 11th. Members invited and guests limited. 84, per couple. For information phone 968-W. 9-11-tfn

HOLY ROSARY PARENT TEACHERS' Association will hold their monthly meeting in the church Hall, Donald Street, Thursday, November 10th, 8 p.m. Guest speaker, Rev. Father Marocco, Topic: "The Value of Catholic Education." Also an excellent Catholic magazine display. All parents welcome. (Signed) Mrs. A. Sweet's and Holy Rosary P.T.A. 9-11-2tds

WOMEN OF THE MOOSE SOCIAL evening tonight at the Moose Hall, Dundas St. Euchre 8.30 p.m. Prizes and refreshments. Proceeds for charity. 214-ew-tf

SOCIAL EVENING KNIGHTS OF Columbus Club Room, 205 Front Street, Thursday, at 8.30 p.m. Euchre, dancing. Lunch. Admission 35-cent. Everybody welcome. 29-ew-tfn

City and District News

ORGANIST RIDES C.N.R. LOCOMOTIVE

W. T. Muir, CNR engineer of this city, has travel experience the other day. Riding with him in his locomotive between Kingston and Montreal was Sir William McKay, famous organist of Westminster Abbey, London, England. The British musician who was on a tour of Eastern Canada and the United States received permission from Donald Gordon, CNR president to "ride the locomotive."

PETERBOROUGH COUNCIL TO PETITION COMPANY

Peterborough city council will petition the American Hardware Company to reconsider its decision to close the Peterborough Lock Company at the end of the year. The plant was purchased six years ago by the Corbin Lock Company, a subsidiary of the American Hardware Company, which also purchased the Belleville Lock Company.

QUINTE HIGHLAND BAND WILL PARADE

Augmenting the five bands appearing in the Remembrance Day parade on Friday will be the Quinte Highland Band. The kilties will march at the head of the Army, Navy, Air Force Veterans in Canada branch with which they are affiliated.

ARTIFICIAL ICE OUT AT TRENTON

Stories of the possibility of artificial ice in Trenton arena died a natural death the other day. The directors of the arena at the annual meeting decided there will be public skating and town hockey to the extent that weather conditions permit. William House was re-elected president of the operating company.

WHITEFISH, PIKE NOW RUNNING

Whitefish are making their annual run in the Trent River with the usual number of "poachers" out. Fishing on the river closed October 15. Pike are running in the Bay of Quinte. A few five pounders were caught near Trenton.

SALE OF WREATHS SETS NEW RECORD

Sales of Remembrance Day wreaths in the Belleville area have topped the previous all-time high.

Gross returns on the sales of the wreaths now total $3,560, secretary of the Belleville Poppy campaign fund, Ernest Liddle, reported today.

Sale of the wreaths closes at 12 noon Thursday, but there are only a few more wreaths left for sale by the local Canadian Legion branch, Mr. Liddle said.

National Ballet Goes Into Red Kiwanians Told

No one can assess the money value of culture, but when it comes to the cost of entertaining the National Ballet Company of Canada are experts by experience.

Now setting out on its fifth season of bringing the art of the dance to Canadian centres, the Company will arrive in Belleville next Monday. Yesterday an advance breath of the appealing and artistic air the company carries with it was inhaled by Belleville Kiwanis Club. A National ballet, staffer Miss Lillian McLure, was guest speaker at the club's weekly meetings

Miss McLure's address in the main concerned the history and organization of the company but what probably emerged as the most interesting part of her talk was the financial coat and loss incurred by these achievements.

BAD SEVERAL DEFICITS

On its last tour in 1951-52 of 20 local Canatio centres the company lost $24. However, the following season came the first big loss with the company going $120,000 in the red. Since then the attempt to make the sun rise on appreciation of the dance has kept the company inked in a red glow. In 1953-54 it lost $84,000 and last year it incurred a $10,000 deficit on its tour of Ontario, Quebec and United States centres.

The company has been kept afloat through the red. Since then businessmen and various persons and organizations expressing their interest in the ballet in monetary fashion.

Despite this, the company, with an age group ranging from 14 to 28 years, has been able to achieve something in the line of triumphs both inside and without Canada.

In New York last year, the company was applauded through 17 curtain calls, something unheard of in that metropolis, Miss McLure said. In Washington, it was literally mentioned in dispatches when the Canadian Embassy there sent a special report on its reception to Ottawa.

Now the company sets out on its fifth season, and the likelihood is it will incure another loss.

MUCH YOUTHFUL ENERGY

Probably the secret of National Ballet's survival and ability to keep afloat despite advsese winds, lies in the age, already mentioned of its members. Youthful energy and optimism aside, they also have a greater interest in their company, under its director Celia Franca, than older, established artists. Their future depends on the survival of their company, the only classical training ground in Canada for dancers.

When Miss McLure introduced her company, pointed out Miss McLure, "she was not looking for great dancers. She was looking for Canadians who could be great dancers."

MRS. VICKERS WINS CAKE

The Christmas Cake drawn at the Orange Hall, Tuesday evening, was won by Mrs. Vickers, 233 Moira Street West. Winning ticket was No. 85.

Obituary

JOHN MORLEY GORDON
(Corbyville)

Funeral services for John Morley Gordon, Corbyville, who died November 5th, as the result of a level crossing accident, were held in the chapel of the Bellevile Burial Company Funeral Home, yesterday.

Rev. T. F. Townsend officiated.

Interment was in Victoria cemetery.

Bearers: Earl Beatty, Carl Haines, Gerald Swan, Joe Buckley, John Huffman and Ed Burley.

MRS. HAZEL V. DAY

The funeral of Mrs. Hazel Valentine Day, 63 Boswell Street, who died in the Belleville General Hospital on Monday after being struck by a train, was held from the Funeral Residence of George F. O'Brien this morning.

Solemn Requiem Mass was said in St. Michael's Church by Very Rev. Canon Garvin, C.S.S.R. was a profuse floral offering while a large congregation attended the funeral.

Prayers at the graveside in the Belleville Cemetery were said by Rev. F. Murphy.

Bearers, Raymond Day, Charles Day, Henry Dain, Frederick Smith, Ronald Kavaner and Paul Herin.

KENNETH KLEINSTEUBER
(Plainfield)

A resident of the Belleville area all his life, Kenneth Kleinsteuber the died in the Belleville General Hospital on Monday. In his 41st year, his death followed injuries received in a car-train collision on May 31.

Born in Actinolite, son of Mrs. May Kleinsteuber and the late Francis Kleinsteuber he had resided in Sulphide before settling in Plainfield some 12 years ago. He had been employed as a maintenance man at the Belleville plant of the Canada Company for the past 18 years. A member of Plainfield United church, he was a member of the L.O.L., 179, Plainfield.

Besides his mother, he leaves four brothers and one sister; Fred and Arthur, of Sulphide; Ray, of Belleville, and Stanley, of Capreol; Myrtle, of Sulphide.

He is resting at the residence of his mother at Sulphide. The funeral announcement appears elsewhere in this edition.

Junior Farmer Goes to Chicago As Club Delegate

Rose Bateman, Tweed R.R. 2, has been selected as the Hastings County entrant at the 34th National 4-H Club Congress in Chicago from December 3 to December 9.

Ontario is sending twenty-five delegates with two local leaders a chaperone, and a leader in the event which will be held in the Conrad Hilton Hotel, Chicago.

This event, at which 4-H Club members from the States in the Union, as well as from foreign countries will be in attendance is an outstanding event in the life of anyone who is fortunate enough to attend. They will be guests of many of the largest firms in the United States and in addition will have an opportunity to see some of the demonstrations in homemaking club work as well as agricultural club work. They will also have an opportunity to visit the International Livestock Show which is considered one of the outstanding beef cattle and grain shows in the world.

Ross was chosen for his keen interest in Junior Farmer and 4-H Club activities. He has completed eleven 4-H Club projects and has been active in all types of livestock and grain judging work and has been president of his own Junior Farmer Club. He is, this year, treasurer of the Hastings County Junior Farmer Association.

Charge 3 Youths Raped Girl, 17

Three Belleville teen-age youths have been arrested by provincial police and charged with rape following an alleged assault on a 17-year-old local girl Monday night.

Arrested are Rodney Sharpe, of St. Paul street, Gary Stanley and Geddes street, and Giuseppe Ferraro. All three youths are about 18 years of age.

Acting Crown Attorney Ralph Graham said the three youths would appear in county magistrate's court on Thursday. It is expected they would be remanded for trial at a later date.

The girl's complaint was originally lodged with city police, but from it was learned the alleged offense took place outside the city limits, the investigation was turned over to the provincial police. The three youths were arrested on Tuesday and lodged in the county jail.

Christmas Mail For Overseas Should Go Soon

Now is the time to mail Christmas parcels for overseas delivery.

Christmas mails can be the occasion for wails.

Few of the wails come from postal workers despite the sweltering, back-breaking load during the season of gift-giving.

Most of them come from the general public because of the late delivery of gift-parcels, greeting cards and occasional letters of felicitation.

Despite the wholesale employment of extra labor by postal authorities to deal with the glut of mail, much of the trouble is caused by the general public itself by late mailing.

With Christmas a little over a month away, it might be a good time to start thinking right now of taking those wails out of the mails.

The December deliverer's a number of mail steamers leaving on schedule for all parts of the world. However, it might be as well to bear in mind that making the overseas run in winter is only half the battle.

Christmas goes on all over the world at the same time and the same problems face postal workers everywhere. Mail must arrive in time to ensure early sorting and dispatching from these points.

As for the U.S., a notice from the Post Office Department in Ottawa points out that parcels for south of the border should be mailed not later than December 8th.

Only 150 Tickets Left for Ballet

Only 150 tickets remain for the appearance of Belleville audience of the National Ballet Company in the Belleville Collegiate auditorium. Sales have been steady since the box office opened at 10 Bridge St. East, Monday morning, and ticket manager Don Thomas is confident of a sellout.

Mr. Thomas said this morning that those who purchased tickets by mail order, but who did not enclose a stamped, self-addressed envelope with their order, may pick up their reserved seat tickets at 10 Bridge St. E.

Some good seats remain on the main floor of the auditorium. The ballet has been sold out for a week.

The National Ballet Company will perform the classic "Les Sylphides," the romantic comedy "Pas de Quatre" and Offenbach's rousing ballet "Offenbach in the Underworld."

The company's Belleville appearance will open its North American tour that will include performances in Montreal, Toronto, Ottawa, Rochester, Buffalo, Cleveland, Detroit, New York, Philadelphia, Pittsburgh, Baltimore, Charleston, Knoxville, St. Louis and Milwaukee.

BUYS JETS

WASHINGTON (AP)—American Airlines announced Tuesday night the purchase of 30 Boeing jet transports and said it would establish the first American transcontinental jet service June 15, 1959.

Police Blotter

Pigeon Lofts Raided Again

Raiding of pigeon lofts in the city and district has reached a definite epidemic it is revealed by complaints reaching city and provincial police.

Monday night a city resident reported that his pigeon coops had been raided, while again last night pigeon thieves were active in the Hillcrest area.

Thomas Woodcock, West street, reported five pigeons missing, while a Mrs. Jones on Bryon street complained that six of her pigeons had been taken overpens.

Provincial police are investigating the thefts in the Hillcrest area.

Otherwise police had a comparatively quiet night.

In the city a party of boys riding bicycles had sport with garbage cans in the East Hill district. Garbage cans on several streets were reported knocked over and contents strewn. When police went to investigate the parties responsible had disappeared.

Prowlers were reported in the George street area, while George DeYurst complained that a gallon can of fuel oil had disappeared from his home on Highland Ave. He said the door had been left unlocked.

OPP Check Shows Local Vehicles In Good Condition

Autos stopped by provincial police in the Belleville area during the current checkover program of the highways department, have been found in good mechanical condition, Inspector A. McDougall stated today.

"Our spot checks have shown that cars in the Belleville area are in good mechanical shape," the inspector noted. "Our only complaint is that many pickup trucks fail to have the required red rear reflectors in addition to tail lights.

The inspector went on to note that the highway act calls for all commercial vehicles and trailers to carry red rear reflectors whether in the lights of the left side of the body and placed in such a way as to reflect the headlights of vehicles approaching from the rear.

Many drivers of small pick-up trucks, failing to comply with the regulations, had apparently been unaware that reflectors were necessary.

"On the whole, however, we are pleased with the mechanical condition of cars in the Belleville area as shown by our spot checks," said Inspector McDougall, "and we thank the public for their co-operation."

NOTICE

All members of the Quinte Highland Pipe Band are requested to assemble at the Army and Navy Club Rooms, Front Street, at 8.30 a.m., Friday, November 11th.

ROBERT MITCHELL,
President.

Father of Nurse Sues Car Driver And Policeman

TORONTO (CP)—The father of a student nurse, killed when a stolen car mounted a sidewalk and struck her as she waited for a bus, is suing the driver and a policeman who shot at him.

Anthony Colangelo, a Toronto shoemaker, charges in his writ that constable Bruce Priestman fired in a careless, reckless and grossly negligent manner.

Priestman was acquitted of criminal negligence at a recent trial.

Civil Servants Urged to Study Union Benefits

TORONTO (CP) — Ontario government employes should become a new association president. Their choice may hinge on how they feel about their alliance with the trade union movement.

Harold Bowen, in a bid Tuesday for re-election as president of the Ontario Civil Servants Association, urged delegates to a study the benefits of affiliation with a labor body. He was speaking at the association's annual convention.

David Farmer, Mr. Bowen's opponent for the presidency, said the Public Service Act prohibits government servants from forming a union or carrying on collective bargaining.

Montreal Expecting Less Unemployment

MONTREAL (CP) — Officials of the unemployment insurance commission predicted Tuesday there will be less unemployment in the Montreal area during the coming winter than there was last year.

The prediction was made at a meeting of commission officials to discuss possible means of easing the annual winter unemployment problem, which is particularly acute in the Montreal district.

The prediction was based on the fact that there was a one-third drop in the number of unemployed in September, 1955.

BIRTHS

HUNT.—To Mr. and Mrs. F. A. Hunt, 35 Burton Street, a son—John Fred-erick—on Monday, November 7th, 1955, at the Belleville General Hospital, a brother for Kay and Joan.

BYERS.—Mr. and Mrs. J. W. Byers, (nee Helen Stoppel, of Brighton) wish to announce the arrival of their daughter, Sandra Lee, at the Belleville General Hospital, on November 4th, 1955.

DEATHS

KLEINSTEUBER, Kenneth. — In the Belleville General Hospital, on Monday, November 7th, Kenneth Kleinsteuber, aged 41, beloved husband of Mrs. Mary Kleinsteuber and the late Francis Kleinsteuber, father of a son and one daughter.

Funeral from the home of his brother-in-law Thursday, November 10th, to St. John's United Church. Tweed, for service at 2.30 p.m.

Interment in the cemetery of the I.O.O.F., No. 179, Plainfield.

Uniformed Victoria Cemetery.

MB-23

SHAMPOO SPECIALS
Halo Shampoo
Two 65c Bottles Only 98c
Lustre-Creme LOTION SHAMPOO
45c bottle Free
With purchase of the 75c bottle
WOODBURY Castile Shampoo
REG. $1.20 Only 59c
McKEOWN'S DRUG STORE
Dial WO 8-6773 — We Deliver

11,200 Voters In City Eligible To Go to Polls

Approximately 11,200 voters will be eligible to go to the polls during the municipal election to be held December 5th.

This is roughly the number of names contained in the 1955 voters' list which has been out now for some days, with advance copies placed at designated points throughout the city. These copies are placed to allow residents to check to see if their names are properly listed.

Saturday Judge J. C. Anderson will sit at the city hall to swear in voters whose names have been omitted and to delete others which should not appear on the lists. Approximately 80 names will be considered by Judge Anderson on Saturday.

Early next week the accepted names will be typed out and placed in an appended list at the back of the voters' lists.

DON'T MISS HIM
HE NEVER EATS
HE'S COMING SOON
HE NEVER SLEEPS
? WHO IS HE
AT David's
ELECTRIC LTD.
MONDAY, NOVEMBER 14th

LADIES ONLY!
SENSATIONAL, NEW electric shaver for women

Lady Sunbeam
NOW - An Electric Shaver Designed especially for you
Now, for the first time, an electric shaver specially designed to serve the needs of women. ONLY the Lady Sunbeam has a shaving head with new edge design pressed to shave the legs, and the entire shaving ground for underarms and bikini. It is small—no larger than a cosmetic, and light in weight. Has a pop-up trimmer for sideburns and bikini. The Lady Sunbeam's gentle massage action gives you a closer, silky way to shave, leaves skin feeling velvety. Wonderful for home or for travelling.
$15.95
ROYAL KAY
DIAL WO 8-7727
296 Front St. (At Victoria Ave.)

FAMOUS FOR FRESHNESS
Jenny Lind CANDIES
FEATURED AT THE Belvin Agency
Geen-Drugs LIMITED
FOR FRIENDLY PERSONAL SERVICE
DIAL WO 2-4551 — FREE DELIVERY

REBEKAH LODGE BAZAAR
WINNER
HOLDER OF TICKET NO. 19
CANDY TABLE
PLEASE CALL
WO 2-2613

$ $ $ $ $ $
HAIG MOTORS LIMITED
1952 PLYMOUTH
3-Door, Green. A real clean car.
only $1095.
SEE
JERRY SCRIPTURE
HAIG MOTORS LIMITED
$ $ $ $ $ $

T.V. — CHANNEL 11 — T.V.
TUESDAYS & THURSDAYS — 11.30 P.M.

At Last!
After two years' extensive research, NIXON LABORATORIES announce a
NEW! DIFFERENT TREATMENT FOR MASTITIS
"NEW" GARGETEX
with "penetrating" Nixine Base
STOPS MASTITIS OR YOUR MONEY BACK!
"NEW" GARGETEX contains combined antibiotics with the anti-bacterial chemical "Hexylresorcinol" to give the Canadian farmer the most effective medication yet developed for the treatment of Mastitis.
An important feature of "NEW" GARGETEX is "Nixine Base", a penetrating water soluble vehicle that carries the medication into the smallest crevices of the udder. This action assures complete internal udder medication that will not leave pockets of mastitis germs to re-infect the udder as ordinary mastitis ointment bases do.
Supplied in single tubes at $1.00 each or in the economical HERD-PAK of 6 tubes. Also supplied as "NEW" GARGETEX INFUSION in 10 dose bottles for large dairy operators.
NOW AVAILABLE AT
SELDON'S DRUG STORE
WO 8-7003 3 DELIVERIES DAILY

DIAL WO 8-5735
PINKSTON & LUSCOMBE
AMBULANCE AND FUNERAL SERVICE
66 Victoria Ave. at Church Street

FLOOR SANDING AND FINISHING
GLEN ELLIOT
126 Dufferin Ave. WO 2-3020

NEED OIL . . . IN A HURRY?
OUR EXPRESS SERVICE
Gives you prompt delivery of furnace or stove oil. Clean, efficient, dry weather. Buy your oil where the big tanks are filled before winter is translated 24 hours a day.
MOIRA-SCHUSTER LIMITED
18 BRIDGE ST. E. BELLEVILLE
DIAL WO 8-2404

DOUG WELBANKS
BUYS Right TO SELL Right
Service Clubs
Brides
Assorted Minded Folks
Make Your Reservations Now at
DAWSON'S
SPACIOUS, LUXURIOUS, DINING ROOM
Overlooking the beautiful Bay of Quinte. Restful music. Decorate 24-8-12.

Congratulations . . .
ERIC EMERSON and RON HAMILTON
Members of the B.C.I. 4-H GRAIN CLUB
For their outstanding accomplishment in winning
1st and 2nd Prizes at the OTTAWA FAIR
Showing Samples of New
RODNEY OATS
Grown from Our Registered Seed

DOLAN'S VITAMIN and MINERAL CAPSULES
Are unsurpassed as general tonic and also build up your resistance against colds.
One vitamin and one mineral capsule daily is all you require.
50 DAY TREATMENT
Only 2.95
DOLAN THE DRUGGIST
DIAL WO 2-3406 MOTOR DELIVERY

SECURITY MARKETS

Quotations furnished by BIGGAR & CRAWFORD
John D. Ryan, Branch Manager
Belleville Office — Dial WO 8-5581
Members Toronto Stock Exchange.

INDUSTRIALS

Abitibi 35 7-8
Algoma 90 1-2
Aluminium 105
Atlas Steel 17 5-8
Bell Telephone 50 1-2
Brazilian Tract. 7 1-4
B.A. Oil 38 1-4
Can. Celanese 22 1-4
Canada Cement 37
Canada Cement pf 35 1-2
Can. Car and F. 30
Can. Oil pf 3-4
CPR 23 1-4
Cockshutt Plow 7 7-8
Cons. M. and S. 35 5-8
Can. Breweries 30 1-4
Curtiss A 18 1-2
Cons. Paper 36 1-2
Seagrams 41 3-4
Dom. Foundries 28 3-4
Dom. Steel 16 7-8
Dom. Stores 14 1-4
Dom. Tar 13 1-4
Dom. Bridge 83 1-4
Ford A 138 1-2
Gen. Dynamics 57
Great Lake 41
Imperial Oil 39
Imperial Tobacco 11 1-2
Inter. Petroleum 29 3-8
Ind. Acceptance 56 1-8
Inter. Nickel 80 1-2
Interpr. Pipe. 36 1-4
Inter. Paper 111 1-2
Massey Harris 9 7-8
McColl Frontenac 43 1-2
Powell River 55
Steel of Canada 55 1-4
Trans. Mt. Pipl. 40 1-4
Traders Finance 44 5-8
Walkers 70 3-4
U.S. Steel 51 3-8

MINES AND OILS

Algom 16 3-4
Anacon Lead 235
Anglo. Can. 10 1-2 335
Ascot Metals 45
Banks Uran 37
Brouian Perf 170
Bicroft 267
Canmet 26
Cent. Leduc 237
Chimo 155
Con. Sudbury Basin 51¢
Cons. Howey 410
Con. Denison 10
Calg. and Edm. 16 5-8
Con. Northland 110
Del Rio 173
Devon Leduc 113
Donor 14 1-4
Donalda 40
East Metals 94
East Malartic 333
East Sullivan 650
Falconbridge 27
Faraday 201
Fargo 250
Frobisher 475
Giant Yellowknife 570
Goel's Gold 71
Geco 16 7-8
Gulch 166
Gunnar 20
Headway R.L. 137
Hollinger 19 3-4
Home Oil 870
Hud. Bay M. and S. 68 1-2
Inspiration 147
Jon Smith 32
Kerr Addison 16 3-8
Labrador 16
L.C. Dulcuit 257
Lake Shore 480
Lorado 142
Liberal 270
Mackeno 47
Mentor 88
McIntyre 74
Meta St 21 1-2
Multi Minerals 170
New Delhi 101
Nesbitt Labine 168
National Expl. 78
Norgold 39
Normetal 675
Noranda 53 3-4
New Bid 38 1-2
Okalta 199
Opemiska 975
Prospector Airways 358
Peruvian 185
Pacific Pet. 13
Preston 660
Quebec Copper 320
Quemont 25 1-2
Radiore 133
Rix 99
Rayrock 183
Silver Miller 100
Sherritt Gordon 810
Steep Rock 12 1-4
Sullivan 650
Trend 14 1-4
Trad Oil 575
Trans Era 36
Tombill 36
Tech Hughes 278
United Asbestos 665
United Oils 150
Ventures 38 1-2
Wale Amulet 16

TORONTO STOCKS

TORONTO (CP)—Prices drifted forward in the first hour of business on the Toronto stock exchange today and the trading pace quickened after Tuesday's slow session.

Volume at 11 a.m. was 1,132,000 shares compared with 797,000.

Industrials moved slowly with only two issues gaining a point or more—Aluminium, up $2 to 107 and Ford A, $1.75 higher at 183¾. Trace ground gains moved steels to firmer ground. Financial institutions, papers, foods, liquor, tobacco and refining oils also recorded a majority of gains over losses.

Most of the senior base metals advanced fractionally, though light profit-taking sent International Nickel back ½. A few coppers and uraniums were active.

McIntyre led improved golds with a $1.75 advance but other changes were confined to a few pennies.

In an irregular western oil section, Central Explorers moved up 20 to $6.70.

TORONTO LIVESTOCK

TORONTO (CP)—Trade was at a near standstill on all classes in the medium quality offering at the Ontario public stockyards today. Sales were confined to good and choice slaughter steers and heifers, lower grade cows and bulls.

Sales on heavy offerings of common and medium killers were too few to establish prices. Good cows continued in narrow demand with the few bids offered on a lower basis.

Receipts: cattle 327; calves 196; hogs 317; sheep and lambs 373; carryover from Tuesday 3,600 common and medium killers and stockers.

Prices: choice 20-21; good steers 19-20; a few common and medium steers 12-18; some good heifers 17-17.50; boner steers and heifers 8-12; a few medium fed yearlings 17-20; good cows 10.50-11; canners and cutters down to 6; good heavy bologna bulls up to 13; common and medium light bulls down to 9.

Replacement inquiry in dairy class was slow with some medium stockers and stock calves at 16-17.50.

Calves were strong with mediums closing 1 a hundredweight. Good and choice vealers were 24-26, with sales to 26.75; mediums 17-23; commons 10-16; grass calves sold for slaughter 9-12.

Hog prices: grade A 22.50; sows 16 dressed; stags 13 dressed.

Lambs were steady at 19.50 for good handyweight ewes and wethers; bucks discounted 1 a hundredweight while heavy lambs discounted 2. Common and medium lambs were 13-17. Good light sheep were 8 and common and heavy sheep down to 2.

DOLLAR RATE

MONTREAL (CP) — The U. S. dollar was at a discount of 3-32 per cent, the Bank of Canada reported at noon today. Tuesday's noon rate was 99 29-32 cents. Pound sterling $2.80 1-16, against $2.80.

STOLE COLLECTION, JAILED

TORONTO (CP) — Alfred W. Findlay, 35, was convicted Monday of stealing $6.50 from a Sunday school collection at St. Paul's Anglican church. He was sentenced to six months in jail.

Waited 3 Years For U.S. Arms Egypt Declares

CAIRO (AP)—Egypt has charged that "postponement and promises" on requests to the United States forced her to buy weapons from the Communists.

The government statement Tuesday night was Egypt's explanation of a move which suddenly spotlighted a growing struggle between the West and the Communist bloc for influence in the restless Middle East. Egypt's declaration was an effort to refute a report that Cairo suddenly turned to the Communists for arms while negotiating with Washington.

(In a dispatch from Washington, the New York Herald Tribune says the U.S. is giving top-level consideration to asking the United Nations Security Council to put an embargo on all arms shipments to the Middle East. It says this is one reason why Washington is reluctant to sell arms quickly to Israel to match Egyptian purchases from Czechoslovakia.

SEE EGYPT RUPTO

(The embargo plan was said to have been worked out in consultation with Britain and France in Geneva and in the three Western capitals. The Herald Tribune says the United Nation body would vote the embargo proposal in the Security Council if no other action would "expose Russia to the world as a munitions merchant bent on grabbing off the Middle East security of millions of people.")

In Geneva the U.S. and Britain today were reported arranging high-level talks within 48 hours to check their next moves against Russia's diplomatic offensive in the Middle East.

Diplomatic officials in the Swiss city said high priority is being given to a suggestion that either President Eisenhower or Prime Minister Eden—or both—speak directly to Premier Bulganin for Russian co-operation in maintaining peace in the Middle East. State Secretary Dulles and Foreign Secretary Pineau, Canadian, in Geneva for the Big Four foreign ministers' meeting, would draft the U.S.-British plan.

EGYPTIAN STORY

The Egyptian statement gave this account of Cairo's arms negotiations:

Premier Gamal Abdel Nasser first asked for American arms in 1952 but by October, 1955, "not a single piece of military equipment" had been received from the U.S.

On Sept. 27 Egypt announced a cotton-for-arms deal with Communist-governed Czechoslovakia. Egypt is reported to be receiving submarines and shiploads of fighter planes, tanks, and heavy guns under this deal.

The Egyptian salvo in the diplomatic battle between Russia and the West came shortly after renewed gunfire crackled on the tense Egyptian-Israeli border. As usual, the two sides gave different versions of the clash.

An Egyptian spokesman said Israeli troops, led by four armored cars, crossed Egypt's frontier at the southern tip of the Negev desert border and were driven back by Egyptian forces.

Casualties were listed as four Israelis killed and eight wounded.

In Jerusalem, an Israeli military spokesman claimed the Egyptians had crossed Israel's border near Eilat and opened fire from ambush but were driven back after 45 minutes. Casualties were not listed by Israel.

PRODUCE MARKET

TORONTO (CP) — Churning cream and butter print prices were unchanged here today.

The egg market was firm with offerings light for a good demand.

Quotations, provided by the Dominion department of agriculture: eggs, to firm cases, graded: A large 58-58; A medium 49-50; A small 42-42; B 43; C 36, Wholesali to retail: A large 60-61; A medium 51-55; A small 47-48; B 48; C 41.

Butter prices, first, first grade, tenderable 58; non-tenderable 57¾; 58; western 55½; one small lot of second brade, 38 score butter at 57.

TRENTON NEWS

By ELMER BONTER
PHONE TRENTON 7644

Marooned Six Hours on Island After Boat Capsizes in Lake, Hunters Treated for Exposure

TRENTON (Special) — Two of the shift's motor.

Twenty-four hunting cutbers- Finally, near midnight, the ably today in Trenton Memorial shouts of Swenner were heard by Hospital after treatment for exposure when they were marooned on a tiny Lake Ontario island Tuesday night.

In hospital recuperating from the ordeal are Clifford Squier, 29, 191 Dundas Street East, and George Swenner, 25, 81 Bay St.

Both men were shooting ducks early in the afternoon about a mile off shore near Brighton, when their boat tipped over, pitching them into the lake. They were stranded on a tiny island until midnight when they were rescued by a search party.

Unwittingly, the searchers passed them several times while the shouts of the marooned men were drowned out by the wind and the engine noise on the searching boat.

Both men left Trenton about 2 p.m., Tuesday, with Swenner's 18-year-old brother, Eugene, and Donald Squier, 18. They set out in a V-bottomed boat powered by a homebrewer motor, for Stoney Point, near Brighton, to shoot ducks.

LOST OAR FOR ISLAND

The two younger men were put ashore near Stoney Point while Squier and Swenner put out for a big island about a mile out in the lake near Weller's Bay.

They were about 50 yards out from the island when the boat tipped and the occupants fell into the lake. Apparently the motor was accurred on the side of the island away from the mainland and went unnoticed by the younger men waiting for the others to return.

Swenner and Squier pushed the boat and its motor onto the island. A string of smaller islands, flood and bars, stretched from their landing place to the mainland and the men decided to try to reach shore by wading from island to island.

PASSAGE BLOCKED

However, part way to shore they found their passage blocked by deep channels. Darkness set in and both men were too exhausted to attempt to go forward or back. Because of this they also found it too risky to attempt the journey back to the bigger island.

Cold and tired, they dug themselves into the sand to keep warm.

Meanwhile, Eugene Swenner phoned Squier's mother and inquired if he was home.

Discovery that both men were still missing resulted in the Trenton police and Brighton O.P.P. search party was formed by Floyd, Harry and Wilfred Ellis, Ray Hamilton and Sam Ellis, of Trenton, and Arthur Bruyea of Belleville.

At Barrowsea Beach, near Stoney Point, Howard Cooper put out in his fishing skiff to search the lake, with Charlie Buckstuh and Harry Allard. Equipped with flashlights they combed the surrounding water for several hours without result.

WATCHED LIGHTS PASS

Meanwhile, on their tiny island, Swenner and Squier watched the lights of the search party pass them, by several times. Their desperate shouting went unheard because of the wind and the noise

Find Live Virus In Six Samples

WASHINGTON (AP)—The public health service announced today that "live" virus now has been found in all six originally suspect lots of Cutter polio vaccine. An earlier study had indicated live virus was present in only three of the lots.

The announcement said that type 1 virus—the most virulent kind—was found in all six lots.

The health service gave these new details in saying that official laboratory tests of Salk polio vaccine produced by the Cutter laboratories of Berkeley, Calif., prior to adoption of new government standards, have been concluded.

FBI Wants Man Held at Rouyn

ROUYN, Que. (CP)—A United States citizen, arrested here following a minor traffic accident, will be held for deportation to the U.S. where he is wanted by the Federal Bureau of Investigation on unspecified charges.

William Cody Poole, 28, of Mobile, Ala., said he accidentally drove his car into a house at Arntfield near here while he was en route home from Kirkland Lake.

Police said Cody went to Kirkland Lake to visit a girl friend. The girl, Jacqueline Chien, was in jail on a theft charge and Poole started home.

Provincial police arrested him after he drove into Ontario following the accident. A check showed the car had been stolen in Detroit, police said.

VILLAGE WIPED OUT

KOBE, Japan (AP)—An early morning fire wiped out a village of a tiny island in the picturesque Inland sea area. All 200 houses in Minamiku community on Nu Island were destroyed, reports said.

Tried to Start Auto With Heater Button

NEWMARKET (CP)—A policeman who testified in a drunk case Tuesday said he found the accused in the middle of a highway trying to start his stalled car by pushing the heater button.

Furthermore, said constable Ronald Aillase, the motorist "fell flat on his face" when he got out of the car to produce his driver's licence.

At one point, the constable added, the motorist said: "The two of you come over here."

James Davis, 54, of Sutton, Ont., was convicted of drunk driving and given seven days in jail. He was also fined $10 for having liquor in an illegal place.

Girl Drowned, Man Fined $25 For Poor Brakes

SARNIA (CP)—Noah Adam Shipman, owner of a car which carried an 18-year-old Indian girl to her death at the Sayre channel ferry dock last month, was convicted Tuesday on charges of having inadequate brakes on the car, and permitting the girl to drive his car without a license.

Shipman was fined $10 and $2.50 costs on each charge.

Janet White, of Walpole island Indian reserve, was at the wheel of the car when it plunged off the ferry dock into 20 feet of water.

Arrest Mother For Abduction

OWEN SOUND (CP)—A police escort left here today for Halifax to arrest Mrs. Gladys Mabel McElrea and Elma Melba back to Owen Sound. Melba is a member of the Royal Canadian Ordnance Corps. The two are charged with abduction in the disappearance of David McElrea, 10, and his sister Linda, 8, of Owen Sound.

RCMP in Halifax, who arrested Mrs. McElrea and Melba, placed the children in the custody of Halifax police. The children will return with the police escort to Owen Sound where they live with their father, Herb McElrea, and their paternal grandmother.

Aviation Writers Receive Awards

QUEBEC (CP) — Writers from across Canada Tuesday were given awards at the annual meeting of the Air Industries and Transport Association.

Leslie Roberts of Montreal won first prize in the class for non-technical publications and also won the new international award for the best article with a Canadian aviation theme published in Canada, the United States or Britain. His story first appeared in Harper's magazine.

James Hornick of the Toronto Globe and Mail won three prizes, two in different classes of newspaper stories, and the other for a series of stories. Ro Kervin of the Montreal Gazette was given top prize for editorial writing.

NEW LOTION DISCOVERY
deep magic
deep flowing facial cleanser
cleans skin up to 3 TIMES CLEANER than any soap — any cream
deep magic
by Tim 75¢-$1.25

LATTIMER'S DRUG STORE
"Where Patients Are Never In A Hurry"
WE DELIVER — WO 8-5540

FOR EVERY GIRL WHO HAS KNOWN THE RAPTURE OF A CARESS!
20th Century-Fox presents WILLIAM HOLDEN JENNIFER JONES
LOVE IS A MANY-SPLENDORED THING
CinemaScope — DeLuxe Color
B-E-L-L-E—NOW SHOWING — Adult Entertainment

Harry Morrison's Studio of Ballroom Dancing
224 FRONT STREET and WO 2-2245
IMPROVE YOUR DANCING

YOUNGSTOWN STEEL KITCHEN
● CABINET SINKS
● ELECTRIC DISHWASHER
● GARBAGE DISPOSAL UNITS
● CABINETS
TAKE A SIDE STREET TO BETTER VALUE
Do It Yourself or Completely Installed
BRENTON'S
CORBYVILLE DIAL WO 8-5043

Only O'Connor's Jewel Box and BULOVA
CAN BRING YOU THESE
TREMENDOUS VALUES

Your Choice $29.75
WATCHES ENLARGED TO SHOW DETAIL
Select Now For Christmas Giving!
$1.00 WILL HOLD YOUR CHOICE
O'Connor's Jewel box
212 FRONT ST.
DIAL WO 8-7422

ROYAL BANK VICE-PRESIDENT

Appointment of M. M. Walter as a Director of The Royal Bank of Canada and his election as a Vice-President is announced today. In his new capacity Mr. Walter will continue active in the day-to-day affairs of the bank, assuming more general responsibilities. Mr. Walter began his career as a junior in Oshawa in 1912 and rose through the ranks to the post of Assistant General Manager, which he has held since 1944. He will assume his new duties on December 6th. (ADVT.)

give your shoes "new life" with
Dack's Rebuild Service

▻ Heel and sole completely replaced with Dack's superb leathers.
▻ Seams restitched and eyelets added where needed.
▻ Heel pads and laces replaced.
▻ Thorough shine restores gleaming finish.
LESLIE'S SHOE STORE LTD.
"Better Shoes Properly Fitted Mean Better Value and Extra Comfort"
255 FRONT STREET DIAL WO 8-6254

a wonderful offer!
SILVER CREAM and SUGAR SET
ON TRAY
Special $3.95
REGULAR PRICE $6.50
STROUD'S GIFT SHOP
208 FRONT ST. DIAL WO 8-7637

THE ONTARIO INTELLIGENCER
Ontario Established 1841 — Intelligencer 1837
Published Daily by
THE ONTARIO INTELLIGENCER LIMITED
Belleville, Ontario, Canada
Subscription rates:
By carrier in Belleville: 35 cents per week
By mail in Canada: $9.00 per year; $4.75 for 6 months; $2.50 for 3 months
By mail to U.S.A.: $9.50 per year
Member — The Canadian Daily Newspaper Association; Member of The ...; Member of the Audit Bureau of Circulation.

WINTER WORLD

"Many birds migrate, spending the winter in Florida, Southern Carolina and other warm places; and they don't wait until retirement age to do it," grumbles the Fredericton Gleaner. "Could New Brunswick possibly acquire part of Florida and move its entire population there for the winter months? Impractical, of course, but how nice it would be. Galling to think that the birds manage it so easily, and humans can't."

The diatribe against the Canadian winter will strike a responsive chord in the minds of many. But there will be others who will find this attitude as incomprehensible as the southward flight of the ducks must appear to the moose. And which is the typical Canadian, the fleeing duck or the enduring moose?

There is a joy to be found in the Canadian winter which those whose hearts retreat southward with the sun every fall must be missing.

Do they not know the frosty kiss of the north wind on some sunlit hill, lying warm and snug beneath a fluffy blanket of snow? Have they not listened to the song of the north wind through the creaking arms of gaunt elms? Has the swamp never whispered to them of mysteries in the still of an afternoon, when even a light-footed fox makes the frozen tufts speak of his progress? Was the wind-whipped water of the lake ever such a speedy highway as the shining ice which has pinioned the water until spring shall kiss it into life again?

And if the Canadian walk only in the city, is there no solace to be found in a season which paints his smoke-blackened garage with frosty tracings, which covers that compost heap at the back of the yard, which hides the leaves that were not raked during the duck season, which smothers the persistent grass and lets both mower and mower-pusher rest, in cellar and front parlor respectively? Is there nought to be said for a season when picnics are not a compulsory activity on a Sunday afternoon, when it is permissible to lie abed until the sun has passed its zenith, when highways are too slippery to visit mothers-in-law, when the lady of the house is ready to admit that cleaning chores must wait for better weather?

Flee to the south if you wish, to sun and sweat, to flower and gardening, lawn and mowing, warmth and work.

But leave the rest of us to wonder at the beneficence of nature which can produce a season in which any type of activity is an impossibility or a joy, depending upon whether we wish the softly falling snow to be a barrier across our front door or an invitation into wonderland.

LITTLE OLD LADY WAS LOADED

A little old lady walked into the Meadowbrook Hospital in East Meadow, N.Y., recently and was treated for a sore leg. When asked if she could pay the $1.50 fee she drew a $63,000 bankroll from her suitcase, peeled of a $2 bill, accepted the fifty cents in change and departed.

Every so often stories like this leaven the news. If it isn't a little old lady with $63,000 to pay a $1.50 medical bill it is a rag picker who dies unattended and who is later discovered to own the biggest building in town along with healthy balances in several banks. Or someone discovers that the hermit down by the river kept a fortune in old tin cans; eccentric brothers who lived for years amidst a mounting squalor of old papers are found to be millionaires, and so on.

Where do little old ladies get $63,000? Any number of intriguing possibilities leap to mind—it could be a legacy from a wealthy uncle whose cat hospital failed, breaking the terms of a trust; the remainder of an Irish sweepstakes victory; the last of a million-dollar fortune dissipated by weak will and strong drink.

It is hardly conceivable that little old ladies, per se, could accumulate anything as impressive as $63,000 while toiling as washerwomen.

Why do people who are apparently destitute and to whom any sum greater than 27 cents should look like a bonanza treat fabulous sums like $63,000 with the informality of a dirty shirt?

One would expect a little old lady with a sore leg and $63.000 to be moaning in secluded and padded comfort while orthopedic specialists hastened from the four corners of the medical world to dance attendance at her bedside.

It is not to be supposed that the little old lady in East Meadow, N.Y., amassed her $63,000 by following the conditions of her own medical plan although it seems eccentric in this day and age to imagine anyone with that amount of money not only hiking to the hospital for treatment but paying the bill in cash without resort to health insurance.

It is incongruities such as this that make news.

MAN GOING THE WAY OF HORSES

In Ottawa, Mayor Charlotte Whitton's car developed carburetor trouble. She fixed it with a bobby pin.

Then she drove to a service station to have a broken carburetor spring repaired.

Asked the service station man: "You do this yourself?"

"Yes, sir," replied Her Honor, politely.

"If this goes on men'll soon be as extinct as horses," observed the service station man, sadly.

Why mourn? Who will miss a horse or a man if there is a good mare or mayor around?

JUST FOLKS

(Copyright 1955, Edgar A. Guest)

By EDGAR A. GUEST

SILLY

"You silly old fool;" they often say,
And I guess they're right. In my foolish way
I do many things as the days go by
That I never would do if wise were I.

"You silly old fool!" and it must be so,
For I stay at home when I ought to go.
And there's many a toy or a sweet I buy
Which, if I knew better, I should deny.

"You silly old fool!" and their cheeks I pat
In a loving way when they call me that,
It's one of the honors I greatly prize.
I'd rather be silly than cold and wise.

Let the wise get rich and the wise be grave.
Let the wise men keep what they ought to save.
Let the wise men teach and the wise men rule.
I choose to remain just a "silly old fool!"

OFF THE RECORD — By Ed Reed

"You'll get used to it . . . I used to pull my hair every time my wife bought something we couldn't afford."

LOOKING BACKWARDS

GLEANINGS FROM OUR FYLES OF BYGONE YEARS

20 YEARS AGO

Nov. 9, 1935

The many friends in Belleville of Mr. Harry J. Coon, son of Mr. and Mrs. John A. Coon, George Street, this city, will be pleased to learn of his promotion to the position of Supervisor of Branches of the Bank of Nova Scotia, in the service of which he entered in 1914. For some time Mr. Coon has been the manager of the bank's investment department at Toronto. He graduated from Queen's University, Kingston, in 1906 and was gold medalist in mathematics.

At a meeting of the Gunners' Club the present officers were reelected for the ensuing year. The governing body is composed of the following: president, F. Wiggins; vice president, Charles A. Payne; second vice president, W. Finkle; secretary - treasurer, R. J. E. Graham; sergeant-at-arms, W. Service. The executive committee is composed of W. Black, W. Green and C. Kiser.

Years ago there was not a public library in this city and what was called the Mechanics Institute was the lending library and many citizens obtained books there. Besides the library there was a reading room with papers and magazines and also a billiard room with two tables. The Institute was located on the second floor in the West Robertson Block on Front Street for some years and later in part of the ground floor in a building at the south east corner of Front street and Victoria Avenue. The Institute was governed by a board of directors. The following item is from our file copy at this time in 1885: "The Mechanics Institute will issue tickets from the present time until January 1887 for $3. This is a saving worth while and no doubt many citizens will take advantage of it."

30 YEARS AGO

Nov. 9, 1925

Ex. Mayor George A. Bennett has announced himself as a candidate for the office of mayor at the coming municipal elections. Ald. R. J. E. Graham announced some days ago that he will seek election to the mayor's chair.

Mr. H. T. Neilson left today for his home in Chicago, Ill. He is an old Belleville boy and has been visiting his sisters at their home on John Street, just above Bridge Street.

Mr. Leo Barlow of the Y. M. C. A. staff here is spending Thanksgiving with friends in Hull, Quebec.

Mr. Fred Embury of the Bank of Montreal staff here, is spending Thanksgiving with his parents, Dr. A. T. Embury, M. P., and Mrs. Embury, in Bancroft.

Mr. and Mrs. A. H. Kerr have left to spend the winter in Florida.

Mr. C. Morris Stork of the local postoffice staff has left on a hunting trip in the Doe Creek district.

Mr. John Wallbridge is home from Queen's University, Kingston, to spend Thanksgiving at his home on Queen Street.

Mrs. C. Hugh and daughter, Miss Margaret of Toronto, are the guests of Mr. and Mrs. Norman Edwards, Highland Avenue.

From our file copy at this time in 1895: "Dr. Horace A. Yeomans, a native of this city, who has been practising in Deseronto for some time, has arrived here to reside and has taken over the practice of Dr. Walker, who has left to reside in California.

40 YEARS AGO

Nov. 9, 1915

City Clerk Wilfred Holmes and city assessor John A. Kerr have about completed the scrutiny of the local option petition which was presented to the city council on Oct. 30. They are reported to have found that 950 of the names are those of properly qualified voters. Of the 280 names remaining, the majority are new residents, who will be qualified to vote at the municipal elections in January but who are not voters in the sense required by the petition, which has last year's lists for its basis. Total number of names appearing on the voters' list is 3,735; of these 514 have been found to be duplicates, leaving a balance of 3,239 to be considered in the petition. The petition, therefore, to compel action on the part of the city council requires a total of 810 names. The petition will be taken up at the next meeting of the city council and if found satisfactory the local option by-law will be given its first and second reading.

50 YEARS AGO

Nov. 9, 1905

Mr. J. W. Pearce, M.P.P. for North Hastings, and Mr. M. B. Morrison, M.P.P. for West Hastings, were in town today.

His Majesty King Edward VII celebrated today the 64th. anniversary of his birth; he was born at Buckingham Palace on Nov. 9, 1841.

Mr. and Mrs. Robert Forester of this city are visiting friends in Buffalo, N.Y.

The steamer Varuna is undergoing repairs at Kingston.

From our file copy at this time in 1893: "At the turkey shoot yesterday at Thrashers there were fourteen competitors. The most successful were the following from this city: James H. Mills won 6; Sid. W. Vermilyea won 3; W. B. Riggs won 3, and John Brasier won two."

From our file copy at this time in 1895: Mr. Harry Smart has left for New York City and will sail from there for South Agrica. He is accompanied by Mr. Stroud, a member of the Stroud family in Montreal, who have a branch store in this city. (1955 note) Harry Smart was well known here and there are still some old friends of his residing here. He was an enthusiastic cricketer.)

Shakespeare Paying Off

(Kingston Whig Standard)

Stratford was one of those Ontario cities which did not quite get on the boom bandwagon immediately after the war. Its population has only increased by one seventh in the last fifteen years. Then the Shakespeare Festival was founded by Stratford's business men, who had the courage to back up Mr. Tom Patterson's convictions, and to give him a chance to make his dream a reality.

This attitude on the part of Stratford business men paid off. A great many people go to Stratford every summer who never went there before. The merchants and operators of gas stations, hotels, restaurants, and so on have netted a good deal more than their original investment in the Festival.

Now we read that in the last few months, seven new industries have been established with a total number of something like 535 new jobs. In other words, in the past year, Stratford has created the need for something like 2,000 more people—an increase in its population which is almost as much in one year as it previously had been in fifteen.

Courage and foresight will always be rewarded, and we think that there are many passages in Shakespeare's plays which could be applied to Stratford's advance. We will merely content ourselves with rewording a piece from Hamlet and say "Blessing came not single spies but often in battalions." The only thing that other cities might bear in mind is that they will come only if you want them badly enough to do something positive about it.

'One-Hoss Shay'

(New York Times)

One of the most famous vehicles in American literature is two hundred years old today — or, rather, it would be if it had not fallen apart and gone to pieces at the end of exactly one century of hard service, "First of November, 'Fifty-five!" Its history was recorded shortly after this catastrophe, and the man who recorded it did such a thoroughy good job that people are still talking about it. Oliver Wendell Holmes took some pains to point out that his "logical story" about "The Deacon's Masterpiece, or, the Wonderful 'One-Hoss Shay,'" was not intended for anything more than a jovial satire on the futility of exact logic. Readers above and below the average, as well as those in the middle, have delighted in his rollicking verses without trouble to look for a moral text beyond the obvious clincher at the end of the poem — "Logic is logic. That's all I say." At this late date it may seem remarkabe that an air-minded, automobile-borne generation stops to chuckle over the tale of a horse-drawn carriage whose name was a philological monstrosity in its own time and is now listed as a virtually defunct colloquialism.

• • •

Probably because the poem became so popular serious critics of a generation or two ago made it their business to try to find out what Dr. Holmes was really driving at. At least one reputable history of American literature devotes several pages to expounding a theory that the ingeniously built "shay" was in reality a symbol of the doctrne of Calvinism, and that genial author wrote it to work off repressed antagonism to the stern teachings of old Jonathan Edwards by which his pious preacher father had brought him up.

• • •

Without the poem about this nonexistent msterpiece of carriage-building, both the one-horse shay and the name by which it was known to our great-grandfathers would in all probability be forgotten. Even before Noah Webster wrote his dictionary the word "chaise" had been borrowed from France to describe various types of light carriages or pleasure carts and having borrowed it, Americans treated the terms to a bit of linguistic logic somewht less than perfect. Since the word ended in sound suggesting a plural from in English, it seemed only proper to drop this supposed ending whenever one wanted to refer to less than two light carriages; what remained of the original French word after this operation was performed upon it got an American birthright by changing "c" to "s" and "i" to "y," and hence the word "shay" was accepted and readily understood for some two hundred years until the decline of the horse.

• • •

Sir William Osler called Holmes the "most successful combination the world has ever seen of physician and man of letters." His place as a man of science in the field of medicine is generally overlooked, but he made distinguished contributions to the study of puerperal fever and to other subjects during thirty- five years on the faculty of the Harvard Medical School. It requires a conscious effort to bracket these achievements with his long record as a popular lecturer on life and literature with the authorship of "Old Ironsides" and "The Autocrat of the Breakfast Table," to mention only the most widely known titles. Wherever he may rate as a poet and novelist, his genial philosophy has been severely judged by more profound thinkers, and by observers of the social scene looking at life with Boston Common in a more accurate perspective than the good doctor was inclined to use. "The Deacon's Masterpiece," however, has delighted generations of children who revel in the syllables and rhymes, and disarmed mature investigators burdened with a moral obligation to get more out of the poem than a little wisdom and a lot of fun.

Letter to the Editor

Same Speed Limit For All Roads Odd

Editor,
Ontario Intelligencer.

RE TRAFFIC CONTROL

The Attorney General has rightly decided to crack down on motorists who wantonly disregard traffic regulations, which have been specifically drawn up for their safety and for the protection of the public. These regulations apply to careless driving, stop lights, passing on wrong side, making turns—particularly left hand turns—without signalling, pulling out from parking space without regard to traffic and so on, and also speeding.

Hitherto the police have been chiefly concerned with speeding, even when there are no obstacles and the driver has a perfectly clear road ahead. It seems odd that the speed limit on the four lane highway is 50 M.P.H. and on our dangerous, corkscrew cowpath known as No. 2 Highway, the speel limit is also 50 M.P.H.

Locally, if those electric timers known as "whammies" are really there to check careless or dangerous drivers then we are all for them. If, however, they are simply there as a public nuisance with the real intention being to enrich the city treasury, like so many unnecessary parking meters, then we are opposed to this further type of persecution.

Jamieson Bone.

Wolves, Bears Annoy Farmers

(Sudbury Star)

There is a distinctive northern flavor about a brief to be prepared for presentation to the next general meeting of the Sudbury and District Municipal Association .It will deal with the "wolf and bear problem".

Farmers around the Massey district are disturbed by livestock losses and molestation from wolves and bears. The department of lands and forests is opposed to any increase in bounties but is willing to assist in wolf hunts.

We have never seen a wolf hunt yet that produced much more than a couple of jack rabbits. The wolf is much too wily to hang around a gang of armed hunters. And experienced trappers relate that it is not too easy to get away a good shot at a wolf.

As to an increase in bounties this is a subject that has been booted around for many, many years. Bounties have been increased and they have been decreased, but without any appreciable change in the number of wolf pelts turned in for bounty collections.

There was the suggestion at one time that wolf pelts were being "bootlegged" into Ontario from Manitoba to secure the higher Ontario bounty.

Discussion before the Sudbury and District Municipal Association might bring out the official attitude at Queen's Park in connection with the wolf and bear problem in Northern Ontario.

THE PACKSACK

By GREGORY CLARK

There may still be cities, or at any rate, large towns in Canada where you can keep a cow in a stable in your back yard, or a chicken run full of fowl. But somewhere within fairly recent years the principles of public health plus the virtue of civic pride put an end to rural relics in towns and cities.

In my boyhood in Toronto, which is a city big with civic virtue now, there were four cows within visiting distance of small boys, that is, within the four blocks contiguous to my home. And as for chickens and ducks, half a dozen of the neighbors kept themselves supplied with eggs and poultry the year round with a chicken run in the back yard.

Horses, of course, were commonplace. Bisecting every city block was a back lane, corresponding today, I suppose, to the side drive found along-side each home. And these lanes were faced with stables of all sorts, as common as garages are today. Not everybody kept a horse, of course. The lanes were very handy, because they abutted the back of everybody's property, and you carried your garbage and ashes not to the front of your house, but back to the lane, at the foot of the yard, where the garbage collectors came and picked up. If you didn't own a horse, you could at least rent your stable to one of the merchants of the near by shopping streets.

If you could keep a horse, why not a cow? And chickens and ducks, or occasionally a few turkeys? The rooster's crow was a familiar city sound in my childhood, and the moo of a morning cow not at all unfamiliar. The whinney of horses was as commonplace is the horn of cars today.

Miss McNabble was a neighbor of childhood. What her true name was has vanished, but Miss McNabble is the way it comes to memory. She was an elderly spinster who kept a horde of chickens in her congested garden, and everybody around took their table scraps over to Miss McNabble. In return she would sell us fresh eggs at the prevailing store price. In time, she got a cow for her stable, and chosen neighbors were elected to receive milk daily, at the going price. She was taking orders for fresh pork, in contemplation of adding a few hogs to her garden when she up and died, so bringing to a close the interesting chapter of an era.

Now, dogs are having a tough time keeping a toe-hold in cities.

Personal Health Talks

By DR. WM. BRADY

In The Comfort Zone

I am one of those people who feel cold unless the temperature is up to 85 degrees, writes Alice T———.

Anyone with iodine deficiency is likely to have a subnormal body temperature and to desire more clothing and greater indoor warmth than normal persons find comfortable. Their hands and feet feel clammy. They often complain that their knees are weak . . persistent lassitude. . . tendency to drop off in a doze. . . melancholic outlook . ..
and let me tell you right here that if you take iodine or iodides in even the smallest medicinal doses you do so at your own peril, for I do not recommend it.

Mrs. M. Z. H.——— declares that "there is no doubt about the iodin ration bringing back the color and giving new life to my hair," and K. M. H.——— says:

"I have supplemented my diet with 6 Ray-D tablets a day for over a year" (tablets containing the three minerals and 3 vitamins in which the diet of most people is deficient) "I have much more energy and my sister accuses me of touching up my hair, as the gray streaks are regaining natural color."

Mrs. C. C. D.———, who has taken the iodin ration for four years, says her friends marvel at the wonderful growth and blackness of her hair, while they mostly have scanty gray hair.

I have received scores of similar reports and I can only repeat what I have said here before, that I don't know whether the iodin ration or anything else actually restores the natural color to hair that has turned gray. I'm inclined to think that improved nutrition makes the individual look better in every way—skin, nails, eyes, hair, and feel better too, and in such circumstances one is easily persuaded that his or her hair has regained natural color. I do not mean to question anybody's veracity, but on the other hand nobody can show me his or her hair to prove anything. In order to reach a positive conclusion about it I'd have to observe the individual or individuals closely both before and after the correction of nutritional deficiency.

As for the individual's comfort there's no question about the importance of an adequate daily intake of iodine.

Since a suitable daily ration of iodine can do no harm in any conceivable circumstance, I urge everyone who feels cold or chilly when normal persons round about him or her are comfortable, supplement his or her regular diet with a wee, wee bit of iodine or iodide, far less than a medicinal dose, daily. Especially if his or her hair is becoming prematurely gray.

Strength for The Day

DR. EARL L. DOUGLASS

QUESTION THOSE CONVICTIONS

No doubt you have some very strong convictions about certain matters—political, religious, social, economic. Have you ever tried dragging your strong convictions from the very bottom of your subconscious and laying them out, as it were, on the table before you and then asking yourself, "would I be willing to believe precisely the opposite of this if the opposite could be proved true?"

Try this as an exercise to cultivate broad-mindedness. Take some conviction about which you feel absolutely sure, imagine its opposite, and then ask if perchance that thing might be true. Some would say that an exercise of this sort would weaken one's convictions. But if we have to keep our convictions under lock and key all the time lest we lose them, then we do not have much of a hold on them nor do they on us. You will find actually that you will strengthen every right conviction you have if you try this exercise. And what is equally important, some false aspects of a right conviction will fall away, and a few convictions that you have no business holding will disappear.

Most people think that broadmindedness means getting to the place where one thinks like everybody else and never criticizes. Broadmindedness consists in being willing to face the consequences of questioning the deep-seated convictions in our lives.

TODAY'S TALK

By GEORGE MATTHEW ADAMS

GOOD TALK

Time and again, as I have looked upon the books in my library that I have gathered over the years, I am reminded of what Stevenson once wrote. He said: "Literature in many of its branches is no other than the shadow of good talk; but the imitation falls far short of the original in life, freedom and effect."

How I would like to have met all the writers who have given me such pleasure—met them face to face in the flesh and heard the music of their talk. I would like to have spent an entire evening with Lafacio Hearn and just listened to those words of his that almost seem to flow like a montain steam from the pages that he composed.

In the books, precious as they are, are but the shadows of their wonderful talk, as Stevenson has so well said. I have often tried to imagine what kind of a voice Shakespeare or Poe had. I should like to have heard the voice of Oliver Godsmith reading his "Deserted Village." I shall always be happy over the fact that I have, many times, talked with Robert Frost, whose poems I so much love. I can see him in his lines now, as I read them!

Every time I take up the volume of Boswell's Dr. Johnson I try to imagine what must have been a ponderous voice. I should like to have sat near, or stood near, after one of his famous evenings and hard him say to one of his friends, "Didn't we have good talk!"

It is wonderful that science has been able to invent a medium whereby the voices of the great have been preserved in records. Far into the future we can listen to the voice of Winston Churchill, long after he has left us in the flesh. What a treasure the voice of Lincoln would be had it been preserved in like manner! Millions down the years could then visit Gettysburg and hear the voice of this immortal. Good talk—if it is great, and comes from the heart—never dies!

Incompetence

(Peterborough Examiner)

The last annual report of the RCMP says that the number of murders was considerably reduced, though the number of attempted murders was doubled. Sloppy workmanship is a problem everywhere these days.

Lady Trainmen's Christmas Bazaar, Tea Most Successful

Christmas is just around the corner; stores are adding the yule-tide touch to their displays in red and green ribbons and colorful cards.

Nothing could again that note was emphasized in the beaming face of Santa Claus as he looked down upon the eager shoppers at the Lady Trainmen's bazaar and tea in the IOOF hall, and in the garlands of red, silver bells, and glistening colored globes which adorned the various booths. Those who came to shop for Christmas gifts did not go away disappointed - for there were many from which to choose, as well as a few items to be had by lucky tickets.

Receiving were the president, Mrs. L. Reynolds, Mrs. Morgan and Mrs. A. Alexander, while Mrs. I. Willerton graciously invited to the tea room, with its little guest tables, each one arranged with a white cloth, lace-edged or prettily embroidered and centred with a further Christmas note, a little silver candle rising from a cluster of silver leaves and the berries of gold, green, blue and rose. The little serviettes also bore the holly touch.

PRETTY TEA TABLE

Presiding at the prettily appointed tea table with its rose-colored hand-crocheted medallion cloth, lit lovely centrepiece of tall red candles guarded by shorter white ones rising from a mound of frost-topped evergreens adorned with red satin ribbon bows, and here and there tiny, metallic grapes, were, Miss Dorothy Brown and Mrs. Berry; Mrs. Johnson and Mrs. Buck; Mrs. Quinney and Mrs. S. Morgan.

Serving the daintily arranged plates of sandwiches and little one-bite cakes, were, Mesdames B. Simmons, D. Dimmet, L. Addy, B. Buskard, E. Buskard, B. Arthurs, E. Rose, A. Pfunder, H. Robb, I. Smith, C. Brethour, M. Haslip and R. Noyes.

ATTRACTIVE BOOTHS

The five attractive booths were pleasingly arranged around the assembly room. The children's booth, was centred by a little Christmas tree bearing on the tips of its branches little colored globes, and round about its base and scattered over the counter were numerous little packages, each wrapped in colorful paper, and containing either a toy book, or toy. Mrs. F. Scott had charge of this.

Next in order came the booth of novelties and fancy work, with Mrs. A. Hawley, Mrs. A. Burrows, Mrs. G. Diment and Mrs. C. Coleman convening. At either end was a Nativity scene with sleeping sheep and cattle, and in between a whole medley of articles, little salts and peppers in little human figure style; a fancy dish mop; a grazing horse; amber colored candy jars; Christmas ribbons and cards; embroidered luncheon clothes; stencilled pinafore bag with little cottage and wire handle to slide along the curtain rod—a new gift for every busy housewife—embroidered tea towels; doll dresses and baby slips; fancy serviette holders; baby kimonas in shell pink; all kinds of crocheted pot holders and hot plate mats; embroidered table runners; baby socks, an ecru dolley with fan corner; tiny little booties in white crochet with green pompons and green edges, and many little mitts.

SHREDDED COCOANUT CAKE

The homecooking was next with Mrs. J. Ross, Mrs. Kitchen and Mrs. R. Ferguson in charge of the date loaves, pumpkin, apple and lemon pies, bread buns, jelly rolls, jam tarts, chocolate cakes, drenched in minced cocoanuts, and many others including a mouth-watering cake, white as snow, and covered with tempting shredded cocoanut; along with this assortment were the candies: bags of chocolate fudge, cups of maple creams, and chocolate dipped pickles, the jellies, and the jams, and the banana and nut loaves and date squares.

Behind the parcel post with its black grill was a little archway, was the genial postmistress, Mrs. M. Stearns whose parcel post packages were gradually being called for and delivered.

MANY PATRONS

The apron booth, again drew a goodly crowd with its nice variety both in materials and in colors and styles. There were half aprons, and a few of the all-over type made from print; ginghams, in red and white check; a pretty yellow apron was most attractive with its pink and green checks outlined in ric-rac braid; a butterfly apron in blue was literally covered with little butterflies while big fellows soared across its border; a dark apron was highlighted by a crezionne pocket of appliqued oranges with bright green leaves; there was also the patchwork apron having each of the days of long ago when aprons were made from grandmother's left-over quilt pieces; and lots and lots of others with floral backgrounds, each one pretty and worthy of a place on some Christmas gift. Mrs. J. Addy, Mrs. M. Clapper and Mrs. F. Beaudry were the conveners.

Among the various items that would go to the lucky ticket holders were a beautiful, all wool satin-bound blanket of a well-known make convened by Mrs. N. Robb; a tea cosy in rainbow colors; and a door prize of electric blankets. These were won by the following, the blanket by Mrs. E. Cornell; door prize, Mrs. W. Shane; tea cosey, Mrs. Burley.

The treasurers for the afternoon were Mrs. M. Morgan and Mrs. L. Willerton.

Appreciative thanks go to the conveners of the bazaar and tea, Mrs. H. Smith and Mrs. R. Noyes for a fine bazaar and dainty tea, and to all those behind the scenes who assisted in its successful culmination.

To Stay Young, Look Better Keep Busy

By DOROTHY ROE

NEW YORK (AP)—The way to stay young, look your best is to keep busy, says Margaret Rudkin, a grandmother, retired grandmother whose latest honor is the award of the Medallion of Honor from the Women's International Exposition.

Mrs. Rudkin, who started with a loaf of home-baked bread and built an international business, says:

"My own grandmother had retired to her shawl and her rocking chair at my age, and wore her bonnet and best black silk dress only on Sundays."

Mrs. Rudkin, on the other hand, is given to frivolous Paris hats and spike heels, keeps up with the latest in art and literature and manages a far-flung business empire with accomplished ease.

KNOWS EMPLOYEES

Deftie her fantastic success, however, she knows every employee at her Pepperidge Farms in Norwalk, Conn., and personally supervises the old-fashioned ingredients and hand processes that go into her bread.

Mrs. Rudkin has a granddaughter Margaret Hudkin, aged 10 months, daughter of her son Henry J.

Says grandma: "She's simply wonderful, has red hair just like me, and I'm going to see to it that she has a career. I'd like to see her go to Harvard business school."

Mrs. Rudkin feels that the world's happiest women as well as some of the most glamorous get that way from keeping busy, not sewing bored, having more than they can do most of the time.

Says she:

"When you're in business you have to be on your toes, look your best and spend less time at it. When you have to do these things, you do them, and manage to be efficient about it.

"I think women's worst enemy is boredom, which comes of not having enough to do. I might add that I never have had that trouble."

Y.F.C. Rally Held In Alliance Church

Mr. James Blackwood, of Bowmanville, director of Y.F.C., gave a special welcome to all of the visitors, including many teenagers at the Youth For Christ rally held at the Alliance Church, Belleville, Saturday evening.

The song service was conducted by Mr. Mac Belch, who led in many familiar hymns and choruses and was accompanied by Mrs. Beverley Cochrane at the piano.

After the fine sing-song, Mr. Glenn Brooks led in prayer.

The music of the evening was supplied by a teenage trio from Bethel Baptist Church.

The boys gave their testimony as to what the Lord Jesus Christ meant to them, personally, after which they played various musical numbers on the accordion, trumpet and clarinet.

TESTIMONIES

Following this Raymond Masse, 17, gave his testimony, basing his thoughts upon Romans 10: 9 and 10: "That if thou shalt confess with thy mouth the Lord Jesus, and shalt believe in thine heart that God hath raised Him from the dead, thou shalt be saved. For with heart man believeth unto Righteousness, and with the mouth confession is made unto salvation."

Raymond challenged all teenagers to witness for Christ and said "that one man with God is a majority."

Robert Anderson, of Quinte High School, chose as his Scripture Hebrews 13: 5, "Let your conversation be without covetousness, and be content with such things as ye have: for He hath said 'I will never leave thee, nor forsake thee'."

USHERETTES

Four teenage girls also played an important part in the rally. The girls acted as usherettes for the evening and were as follows: Misses Lois Wright, Carol Rowland, Monica Gay and Marjorie Bronson.

Mr. Tindale, of Toronto, soloist, rendered two songs entitled "I've Found a Friend" and "What Shall I Give Thee, Master?"

SPEAKER

The speaker of the evening was Mr. Fred Hale, a Christian business man of Toronto. In the course of conversation he outlined the plan of salvation under three headings: "The Universal Gift," "Laws Unavoidable," and "God's Plan and Purpose." He said, only the Lord Jesus Christ could cleanse the heart of sin, rebellion, unbelief and pride. Christ's main purpose in coming into the world was to save lost mankind. Mr. Hale used such familiar Scripture verses as Rom. 6: 23, "for all have sinned, and come short of the glory of God," and Isaiah 53: 6, "all we like sheep have gone astray."

He challenged each one to examine his or her heart before God and said that if they had not made that all important decision of taking Christ as Savior to do so now.

The service closed with the singing of "Just As I Am Without One Plea."

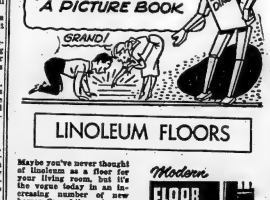

LINOLEUM FLOORS

Maybe you've never thought of linoleum as a floor for your living room, but it's the vogue today in an increasing number of new homes. One of the main reasons is that it saves floor work . . . is so easy to clean and care for. And it's quiet, too, resilient and colorful. We have quite a few floor ideas we'd be glad to show you.

Modern FLOOR COVERING

COME IN— We Can Help You With Your FLOOR PROBLEMS!

ASK ABOUT OUR CONVENIENT BUDGET PLANS

ARTHUR A. SILLS & SON LIMITED
LUMBER • PLYWOOD • ROOFING • WALLBOARD • INSULATION • DOORS • WINDOWS • Cond. Trim
LUMBER YARD: 0-575 FRONT ST. 22 • Woodland 8-5733
OFFICE 285 Coleman St. Phone 8-5731
Belleville, Ontario

Club Activities

ST. ANDREW'S CLUB

St. Andrew's Presbyterian club, Ivanhoe, held its annual turkey supper in the church parlors on Thursday evening. The entire congregation was invited for this occasion.

Following the delicious repast served by the club members, the gathering was called to order by the president, Mrs. Harold Thompson, who expressed pleasure at the large number present.

Following the singing of "What a Friend We Have in Jesus," the Rev. W. H. V. Walker led in prayer.

The Scripture lesson was read by Mr. A. Hassall.

A reading, "Autumn Scene" was given by Miss Margaret Wright. Mrs. John McInroy and Miss Beverly McInroy sang "The Humming Bird Song."

The report of the nominating committee was read by Mrs. L. Sills.

OFFICERS

Slate of officers for 1956 is: Hon. presidents, the Rev. and Mrs. W. H. V. Walker; presidents, Mr. and Mrs. Harold Thompson; vice-president, Arthur Hassall; secretaries, Mr. and Mrs. L. Sills; treasurers, Mr. and Mrs. David Fargey; pianist, Mrs. A. Hassall.

The installation service was conducted by Mr. Walker.

Mrs. John Wallace commended the club members for their untiring efforts put forth in the past year, for the interest shown in the Bible School, and for the guiding' the children, the future members of the church, in all their activities.

It was decided to send Mr. Donald Wilson $10 to be used for missionary purposes in South America.

Wallbridge

WALLBRIDGE—Quite a number attended morning service on Sunday. The Rev. W.E. Dovey gave a message on Remembrance Day, taking his text from Isaiah 2: 3-5. Next Sunday will be anniversary services morning at 11 a.m. and evening 7.30 p.m.

Glad to know Mrs. Dorothy Wannamaker is able to return home after a month's illness. Her many friends wish her a speedy recovery.

Mr. and Mrs. Hall and Mr. and Mrs. Woodward and baby were Sunday guests of the latter's parents, Mr. and Mrs. Jack Smith.

Mrs. Harry Pound, Mr. and Mrs. Ross Pound and son Doris spent Friday afternoon with Mr. and Mrs. Frank Harris.

The Rev. W. E. Dovey was a Sunday dinner guest of Mr. and Mrs. Sam Nicolson.

A number of local men have gone on their annual deer hunt.

Mr. and Mrs. Frank Langabeer were callers on Sunday afternoon at the home of Mr. and Mrs. Frank Harris.

Mr. Fred Melott spent the week-end at his home with his wife and children.

Mr. Almer Moore is spending a week with Mr. and Mrs. German Moore, of Norwood.

Extraordinary Values At Our 7th ANNUAL Sale

OUR ANNUAL BIRTHDAY is a special treat for you! Shop early for Christmas. And everyday buying — See Our Windows

SALE OPENS THURS. - NOV. 10 at 9 a.m.

HURRY FOR YOUR SHARE OF BARGAINS!

MEN'S WINTER JACKETS
Reg. 9.95 to 16.95
WINDBREAKER Style! Rayon Gabardine with heavy quilted lining, some two tone sizes 36 to 44. Mostly large sizes. Broken assortment.
5.95 and 9.95

MEN'S TOPCOATS
Reg. 22.50 and 29.50
12 Only Rayon Gabardine Top coats — single breasted. Two slash pockets. Blue and grey. Sizes 36 to 42 in the lot.
15.95

Men's MEN'S SOCKS
Reg. 1.25
Ankle length. Discontinued lines — Wool and Nylon mixtures — mostly plain shades of Wine, Blue, Yellow, Green. Sizes 10½ to 12 in lot.
79c - 2 for 1.50

MEN'S WHITE SHIRTS
OUTSTANDING VALUE!
Well tailored by popular manufacturer, fused collar in regular and Windsor style. Regular cuffs, sturdy cotton broadcloth. Sizes 14½ to 17.
3.19

Men's DRESS TROUSERS
Sizes 30 to 40
(ALTERATIONS EXTRA)
40 pair only — Rayon Gabardines, odds and ends in better lines etc. Some with belt. Drop loops, plain. Greys mostly.
4.95

SPECIAL! Men's 2-Piece SUITS
Reg. 39.50 to 49.50
24 only! All wool worsted or Dacron blends—single breasted styles. Most popular styles. Greys and Browns. Sizes 36 to 42.
29.50
ALTERATIONS ON SALE MERCHANDISE EXTRA!

MEN'S STATION WAGON COATS
Outstanding value in grey and tan. Rayon Gabardine all round belt — quilted lining — full mouton collar (sheared processed lamb). Slash pockets. Sizes 36 to 44.
18.95

Men's Windbreakers
Reg. 9.95 to 15.95
Spring and Fall weight jackets Gabardines with lightweight linings. Assortment of colors and sizes from 36 to 44.
5.95 to 9.95

VALUES IN OUR YOUNG MEN'S DEPT.
BOYS' SPORT COATS
Reg. 9.95 and 19.95
Rayon mixtures in popular checks and plaids — lined throughout — 2 button coat with convertible collar. Sizes 7 to 14 years ..
7.95

Boys' Corvette & Campus COATS
All wool twins — corvette style, coats with zipper quilted linings and hood quilted to match. Assortment of colors in plain Tweeds and dress fasteners with strips on sleeves. Sizes 8 to 16 years .....
9.95

Boys' SWEATERS
Reg. to 5.95
Broken lots — odds and ends in V-neck pullover and crew neck style in wool and wool mixtures. Assortment of colors .....
1.95

FEATURE! MEN'S NECKWEAR
500 — Only
Rayons — wools — all silk, etc. Conservative and neat patterns. Wide range of colors .....
89c
3 for 2.50

MEN'S HATS
COUNTER SOILED
Reg. 5.95 to 10.95
Odds and ends, soiled and reduced for quick clearance. Grey and Brown. Sizes 6½ to 7¾ in lot.
3.95 and 5.95

Men's Socks
Reg. 1.50 to 2.50
Discontinued lines of well known makers wool with nylon reinforced heel an dtoe — in plain basket weave or fancy patterns. Some diamond hose. Sizes 10 to 11½.
1.29

CLEARANCE TABLE
ITEMS REDUCED UP TO
½ PRICE
SEE THIS SPECIAL TABLE
Including such items as boys' heavy wool shirts; boy's winter jackets; Men's Corvette Coats; Men's Sport Shirts and Many Other Items.

BOYS' ANKLE SOCKS
All Cotton reinforced heel and toe. Sturdy everyday socks in plain shades of green, wine and navy, elastic top. Sizes 6½ to 10½.
2 pair 79c

WALKERS
MEN'S & BOY'S WEAR
280 FRONT STREET DIAL WO 2-0439

MEN'S SWEATERS
Reg. 5.95 to 10.95. Odds and ends. Broken sizes and colors. Be early for this item. Sizes S, M, L.
2.97 to 5.47

SOCIAL and PERSONAL

Mr. and Mrs. Francis Tuepah and children, were recent week-end guests of Mr. and Mrs. W. J. Tuepah, Pearl Street, Brockville.

• • •

Mr. and Mrs. Harold Vanderwater of Napanee, were Sunday guests of their son and daughter-in-law, Mr. and Mrs. Douglas Vanderwater and family.

• • •

Mrs. A. W. Fry, Gananoque, has returned home after spending two weeks with her daughter, Mrs. Philip Burton and Mr. Burton, Octavia Street.

• • •

Mr. and Mrs. Donald Wright of Toronto, and Mr. and Mrs. W. G. Tryon, Gananoque, spent the weekend with Mrs. Wright's parents, Mr. and Mrs. Philip Burton.

• • •

Mrs. Ralph Smith, 84 Donald Street, is a patient in Kingston General Hospital.

Lambda Beta Sigma Phi Formulates Plan

Jean Miller was hostess on Monday evening, to a well attended meeting of Alpha Lambda Chapter Beta Sigma Phi.

The meeting began by the members repeating the opening ritual in unison after which Jane Sheppard introduced the speakers for the cultural program. Jean Kuntze presented "The Enjoyment of People" and Flora Carr gave a pleasing address on "Your Day Socially."

Sheila Pink, who transferred here from Portage La Prairie, was fittingly introduced by the president, Merle Ray and welcomed by the members.

Plans were completed for a dinner to be held at the New Queens Hotel on November 28, with Gamma Mu Sorority as guests.

Ana Ryan kindly offered her home for the annual Christmas party in December.

Several beautiful items for the Christmas doll layette were made by the members in charge of convener Gerry Read.

Jean Smith distributed the tickets on the doll which will be displayed in the Singer Sewing Machine window next week.

A card table is to be purchased and presented to the Christian Women's Association Home by Mavis McLean and Jean Kuntze on behalf of the chapter.

The closing ritual ended the meeting after which a pleasant social time was enjoyed with tasty refreshments being served by the hostess and co-hostess, Helen Joblin.

The next meeting is November 21, at the home of Eileen Smith, 215 Victoria Avenue.

Purpose of Juvenile, Family Court Explained at H-S Assoc.

The November meeting of the B.C.I.V.S. Home-School Association was held on Monday evening with president, Mrs. R. G. Williams, presiding. Guest speaker for the evening was Mr. D. I. MacKinnon, probation officer for Belleville and the County of Hastings.

Mr. MacKinnon explained the purpose of the Juvenile and Family Court which originated in 1950. A juvenile is a child under the age of 16, and offences committed by these children are known as delinquencies rather than crimes. All cases are held in camera in the judge's chambers with no publicity permitted. The only record of the case is a file in the Family Court and one with the RCMP in Ottawa.

PRIOR TO FAMILY COURT

Previous to the instigation of the Family Court, children were charged under the criminal code with choice of trial by a magistrate or trial by judge and jury and held in jail or under bail. Law now forbids incarceration of juveniles. They may be sent to training schools, to foster homes, placed on probation or the case may be adjourned indefinitely. Sometimes a child is sent to a training school because its home environment is understandable, or the parents refuse or neglect to insist that the child attend school.

The religious rights of the young offender are considered and Roman Catholic boys are sent to St. Joseph's Training School at Alfred, and the girls to St. Mary's, Toronto. Protestant boys go to Bowmanville with the younger ones being transferred to Cobourg. The training school for Protestant girls is in Galt, where an honor system is used with considerable success.

The probation officer represents the juvenile in court and is the child's legal adviser. A juvenile is rarely represented by a lawyer.

Some of the more common causes of juvenile delinquency are: lack of parental control, or influence; broken homes; lack of outside interests or money to buy them; poor reading habits; poor movies and mental dullness. Most predominant offences are theft and forgery; the Family Allowance cheque being a favorite target for the forgers.

TO BRING HARMONY

The Family Court endeavors to bring harmony to upset homes; keep the family together and keep down delinquency. The County of Hastings has the comparatively low delinquency rate of one per cent, whereas in other parts of the province the rate is as high as nine percent. The Family Court also trys to keep the members of a family from becoming public charges.

Fathers who are not supporting their families are contacted and made to assume their respective abilities. Often the wife is not interested in support of herself, but will seek help for her children. Twenty-two thousand dollars pass through the Family Court's books yearly for this purpose alone.

Some of the causes of family strife and broken homes are: lack of funds or jobs; in-law trouble; mental cruelty; other men and women; incompatibility; excessive drinking; lack of respect; foolish spending; poor housing and husbands doing the family shopping.

Mr. MacKinnon pointed out that the probation officer is sworn to secrecy; that he had great respect for his and thinks of the men, women and children who come to him as people with hearts and feelings rather than simply as cases.

Miss Beverly Fox, B.C.I. student, outlined the activities of the H-I-Y club to the parents. This organization welcomes all students regardless of race, creed or economic level, provided they are willing to accept the H-I-Y purpose and responsibilities. The principle underlying H-I-Y activities is service. Some of the club's projects have been: aid to the Hospital Auxiliary; Red Feather campaign; tagging for various organizations; Christmas baskets; carol singing at Christmas carols in the hospital; party for students of the Ontario School for the Deaf; salad of School Christmas cards; operation of the Lost and Found Department at B.C.I.; and the remodelling of a room at the YMCA.

At the H-I-Y weekly meetings devotional periods are held and guest speakers are enjoyed. The pool and gymnasium at the YMCA are available to members. The B.C.I. club took part in the regional conference at Coaticking, Ontario, and Sherbrooke, Quebec, and also sent a delegate to the centennial in Paris, France.

HI-Y CREED

Miss Fox closed by reciting the HI-Y Creed and Purpose: clean speech, clean sport, clean scholarship and clean living, and to create "I," which was, and is, the open air, maintain and extend in the home, the school and throughout the community high standards of Christian character.

Mr. E. A. Orr, principal, brought the parents up to date on the school news. He thanked the Home-School Association for the service of refreshments at the recent commencement exercises and outlined the progress being made in the building of the school's new cafeteria. It is hoped that this modern addition will be in operation early in the new year.

The wreath purchased by students' contributions was on display and Mr. Orr stated that at Remembrance Day service held in the school every student would wear a poppy as his contribution to the Poppy Day fund.

Quebec Women Are Not Bound By Tradition

TORONTO (CP) — The buying habits of French-Canadian women, says a Quebec authority, explode the myth that Quebec is bound by tradition.

Valmore Gratton said at the Advertising and Sales Club's French market conference:

"The average Frenchwoman will replace her furniture more often, purchase more clothes, and throw them out quicker."

He said French-Canadian women are so changeable in their styles and tastes that they make the women of English Canada look like rock-bound traditionalists.

UP-TO-DATE

Among the younger people of Quebec today, quality and permanence matter far less than being up-to-date, Mr. Gratton said. French - Canadian women were a more style conscious in clothes, too.

"Where an English - Canadian woman might buy one costume for $150, a French-Canadian would be more likely to buy three for $50 each and have been up-to-date while perhaps sacrificing some quality."

Mr. Gratton also found a difference in food buying. He said French cuisine is more tasty and diversified and the average French-Canadian family consumes more food.

LOW OVERHEAD . . . MEANS LOW PRICES

BBC BELLEVILLE BARGAIN CENTRE

285 Front St. Dial WO 8-8944

This - - - and That

Editor's Note: The new column "This and That" introduces Harriet Stevens to Ontario Intelligencer readers. The writer is a well known radio commentator on CJBQ, being heard five mornings a week. The "This and That" column will appear on the women's pages Wednesdays and Saturdays. Miss Stevens will be glad to receive letters on matters of interest to readers generally. Contributors are requested to refrain from asking for publicity on pet projects and future dates unless of an unusual nature.

By HARRIET STEVENS

"How well I know what I mean to do
When the long dark autumn evenings come."

Robert Browning was fortunate wasn't he? If he lived today, he might find that there are so many things to do, it would not be so simple as all that. Autumn is here with so much to do and so many worthwhile activities to choose from. Some say we are over-organized but on the other hand since even the hairs on our heads are each different, maybe, it is a fine thing for society that our interests, need be without an outlet for his or her interests. Like our hairs, we are each different, and a myriad of different choices offer themselves to us.

Belleville and district women are proud of one of their number; Mrs. John E. Buchan who is the newly-elected president of the Women's Hospital Auxiliaries of Ontario. Mrs. Buchan and children moved to Belleville in September, 1949, with her husband who is an executive officer of the Bakelite Company. Before coming to Belleville, Mrs. Buchan had been a lifelong resident of Toronto.

There she has been actively interested in welfare work as a member of the Neighborhood Workers. In 1951 she was elected vice-president of our local auxiliary and after six months became president. Before her recent election to the provincial presidency, Mrs. Buchan was editor of the Volunteer, a newsletter from the Women's Hospital Auxiliaries of Ontario.

The position of provincial president is one of great responsibility and great challenge, and is a full-time endeavour. It will entail extensive travelling into every part of the province. It will require, too, many absences from her home and family but the sacrifice is cheerfully and willingly accepted. Mr. and Mrs. Buchan have both contributed generously with their time and talent to the reality of the new wing being built at the Belleville General Hospital. Mrs. Buchan is grateful to have Mrs. H. J. Pike of Belleville as her corresponding secretary and Mrs. H. Ramsay Park, Trenton, as one of her executive.

Another woman in our district has been singularly honored. For the second time in all Ontario and for the first time in Eastern Ontario, a woman has been elected president of a branch of the Civil Service Association which represents all civil service employees of the government of Ontario. Miss Dorothy Dowdell, secretary to the district inspector at No. 9 district headquarters of the OPP, is the new president of the Belleville branch. Miss Dowdell is also vice-president of the Belleville Club of Business and Professional Women. She was born at Perth, attended Napanee High School, coming to Belleville four-teen years ago for her business course at O.B.C. Her mother and father live in retirement at Shannonville.

Shoppers may be startled to see Christmas decorations and displays in the stores already, with the Hallowe'en masks scarcely out of sight, but they will be elected to the forgiving fact that it is only six and one-half weeks away—Christmas, that is. There are substantial markdowns in hosiery this week at several places and early Christmas shoppers will likely stock up on this stand-by gift. The plaid look is everywhere, skirts, jackets, housecoats, and of course, umbrellas. The very useful and popular plaid suits with comfortable pleated skirts are probably at the lowest price now that they have ever been. They come in a variety of tartans and other designed plaids.

The shelves in food stores, allotted to materials for fruit cake and Christmas baking are at their orderly best and freshest.

Don't wait too long.

For present use, lamb seems to be about the most advantageous buy, since it is in November that Ontario spring lamb comes to its peak. Freezer owners are making the most of the low price on legs of lamb to stock up when their dollar goes farthest. Whole eviscerated small chickens, averaging 2½ lbs., are in very good supply at a most attractive low price.

Our own district apples are by far the best buy in the fruit line —best for the pocketbook and best for you. Stores especially are offered at their top quality and at the lowest current prices. They are good for all purposes—pie, sauce, steamed and eating out-of-hand.

Good shopping!

WILL ASK DATE

SINGAPORE (Reuters) — David Marshall, chief minister of Singapore, said Tuesday he will ask British next month to set a definite date and agenda for talks on independence for the crown colony.

FOR EVERY GIRL WHO HAS KNOWN THE RAPTURE OF A CARESS!

20th Century Fox presents WILLIAM HOLDEN JENNIFER JONES in LOVE IS A MANY-SPLENDORED THING

CinemaScope Color by DE LUXE

B-E-L-L-E—NOW SHOWING — Adult Entertainment —

Everybody Likes PEEK FREAN'S Cookies

Cookies Made With Finest Creamery Butter and Pure Cane Sugar

Digestive A Meal Cookie

Shortcake A Rich Sweet Cookie

Peek Frean English Quality

25¢ 9 OZ.

Mr. Peek & Mr. Frean

MADE BY PEEK FREAN'S

Makers of Famous BISCUITS

It's Pleasant Shopping AT

Williams

LADIES' WEAR and MILLINERY

DIAL WO 8-4884

287 FRONT STREET

See . . . WINTER FANTASY

A FASHION SHOW AT THE DRILL HALL, R.C.A.F. STATION—WEDNESDAY, NOV. 16, 8.30 p.m.

McNABB'S OFFER SAVINGS ON

"Styled for Tomorrow" WINTER

coats

A SPECIAL PURCHASE FROM LEADING MANUFACTURERS PLUS REDUCTIONS FROM McNABB'S REGULAR STOCK ARE COMBINED TO GIVE YOU THESE OUTSTANDING VALUES.

We've been fortunate in buying these meticulously tailored, magnificently styled coats at very low cost, and we're passing on the savings to you. You'll have to see them to believe it . . . Come in and "get the feel" of the exciting next-season coats. Make an investment now in your fashion future.

SAVE UP TO $20.00

ON THE PURCHASE OF ONE OF THESE UNTRIMMED FINE QUALITY COATS.

Materials Include—Molaines, Zamaras, Alpacas, Cashmeres, Tweeds, Honey Combs and Elysians. Sizes 8 to 20 and Women's sizes.

SPECIALLY PRICED

$49.95

IT'S FROM McNabb's

The Store of Famous Names

284 FRONT ST. • BELLEVILLE, ONT.

Firmer support with no binding!

Playtex* High Style Bra

The custom-styled bra . . . with the exciting results! Rich embroidered cotton and nylon curve you to today's raised, rounded look. Strategically placed elastic keeps you there . . . never binds or hitches up. No matter what your size or in between-size . . . the fit is fabulous! Washes and dries in a flash . . . holds its shape as beautifully as it does yours! No ironing necessary. At your favorite department or specialty store. In pure white, sizes 32A to 40C . . . a marvelous buy at

2.95

PLAYTEX LIVING BRA—richly embroidered nylon and elastic . . . exclusive design for superb fit. 3.95

*Reg. T.M. Copyright Canada, 1955 Styled in New York and Made in Canada by Playtex Ltd. . . . PLAYTEX PARK . . . Guelph, Ontario.

Bend . . . twist . . . stretch . . . or sit—and your supple Grenier Acrobat girdle moves right with you! It's the softest thing since velvet . . . thanks to Buck's Helanca stretch-nylon yarn! And so flexible that one size fits anyone! Lycra . . . sleeves . . . and all the way 'round . . . you're comfortably streamlined in an Acrobat! In white, pink, blue, black and red— $3.95

The half-bra, Grenier's newest fashion in nylon lace—trim 32 to 36, A and B cup, in white.

"It's A Delightful Place to Shop"

The Georgia Salon

226 Front St. Dial WO 8-8338

ACROBAT by Grenier

Undeer NYLONS

McINTOSH BROS.

STORES LIMITED

"Air Conditioned for Your Shopping Comfort"

TELEPHONE WO 8-5706 257 FRONT ST.

ADVICE To the LOVELORN

By BEATRICE FAIRFAX

THREE STEPS TO TAKE TOWARD SOLVING YOUR PROBLEM

Dear Beatrice Fairfax:

I am the mother of six children, three in high school, two in grade school and one at home. My problem is with my husband and his everlasting drinking and running around with other women. He has a good job, makes good wages, is a good worker, but doesn't know how to look after his money. He gives me money for food on weekends, but otherwise I scarcely have a penny.

Our bills are never paid when due. Sometimes I am given money to pay a bill; then the real estate until he decides to pay again. He drives an old car, and we do not own the house we live in.

He gets paid every weekend. Then he comes in drunk, and spends, dresses and goes out, sometimes staying until the next morning he gets up and starts drinking. Saturday morning he gets up and starts drinking again, is out all Saturday afternoon and night until early Sunday morning, running around with women.

Before the babies were born, he always had other women, so he would even leave me home sick and go to do things for one woman who was supposed to be a great friend of mine. Once he went to live with a soldier's wife who had four children. I went and applied for support for my children and myself, which I got until my husband settled in the army, when I got an army allotment. He served overseas two years and a half, and when he came home and I took him in again he was worse than ever.

He treats the children like dogs, even though the oldest one's work helps to buy their clothes and keeps food on the table. The only thing he does for them is to feed them, and he never says a word to me.

I get so discouraged I don't know where to turn or what to do, and I do need your help, so I can.

Dear L.M.:

It seems to me you need advice of more than one kind in this complicated problem of yours.

First, there is the matter of your husband's drinking, and to find out what would be the best way to handle this, you should get in touch with the local Alcoholics Anonymous group. I know there is one in your town, and any church, or your local newspaper, should be able to tell you how to contact it. The members of this group make it their business to advise wives and other relatives of men with the drinking habit, and I am sure you will get many useful suggestions from them.

Again, there is the problem of your husband's association with other women. Here, I would suggest that you confer with your priest or pastor. I realize that you would probably prefer not to have your husband know that you had discussed his behavior with anyone, and perhaps you can get sufficient practical advice from whomever you talk with so that you can make some progress toward solving the problem on your own. If however, the priest, or pastor, feels he should talk with your husband, then he should be wise enough, and experienced enough, to know how to approach him so that he would not be angry with you.

Third, you have a money problem, and I think this should be discussed with your local family welfare agency. These people are accustomed to problems of this type, and will help you find the wise way to deal with it. Tell them all the details of your situation freely, and they will know what you should do about these financial worries.

"Here, then, are three steps you can take to get-to-person advice on all your difficulties. Will you take them, and let me know in a little while how you are making out? If the situation does not grow better, there may be further steps you should take, and I will be glad to try and point them out to you.

THE AGE DIFFERENCE MATTERS HERE, RITA

Dear Beatrice Fairfax:

I am a girl of 15, and I am in love with a boy only 12. He feels the same way about me. I met him last summer, and we have written to each other since then.

He isn't like ordinary twelve-year-olds. He is mature mentally and acts like a boy of 16 or 17.

Should I keep writing to this boy, or should I go with older boys and forget about him? Do ages really matter? — Rita F.

Dear Rita:

The answer to your question about age differences is that sometimes they matter and sometimes they don't. It all depends upon personalities, maturity, standards, attitudes and viewpoints.

In regard to this twelve-year-old boy and yourself, though, I think it does matter, and I strongly advise you not to send mail or give special friend of him. However, mature you may consider him, if the boys around you, your own age should get the idea that you prefer this younger boy, they would undoubtedly look upon you as a girl who is very immature for her own age. Then, later on, when you stop thinking about him—as I'm quite sure you will, very soon—and would like to go out with boys you know in school and in your town, you may find they aren't interested in asking you out on dates. And that, I think, is sad.

So build up your friendships among the boys around you, and with whom you share activities in school, and you'll have a far better time. And by the way—if I were you, I wouldn't be in too much of a hurry to talk about being "in love" with any boy. Save that for the future, when you're several years older.

AEROWAX SAVES RE-WAXING!

AEROWAX IN FLOOR WAX 43¢ PINT

The SHINE COMES BACK Cleans and Polishes WITH EASY MOPPING

Save 22¢ a Pint!

Interested In Remodelling?

Don't Miss This Exhibit!

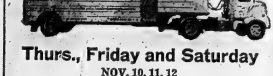

Thurs., Friday and Saturday

NOV. 10, 11, 12

See this amazingly complete travelling house . . . packed with remodelling ideas and products. Attendants will be on hand to answer your remodelling questions and give helpful suggestions. If you are thinking of building and remodelling don't miss this display.

FREE DESIGNS OF HOME INTERIORS AND HOBBY FURNITURE PIECES.

BEAVER LUMBER COMPANY LIMITED

101 CHURCH ST. DIAL WO 2-4486

Mother's Helper

FAIRYLAND TREES are charming and decorative favors for your child's party table. She can help make them, too. A large rum-drop forms the base, pipe cleaners are trunk and branches, with small gum-drops stuck on so pretty leaves and blossoms.

Copyright, 1955, N. Y. Herald Tribune Inc.

GOOD MANNERS

By MRS. BEECKMAN

CONTRIBUTIONS

Dear Mrs. Beeckman:

I have had made printed sheets of letter-paper, my formal name (for example, Mrs. Alexander Brown) and address on top of each sheet. I have just been asked to be "collector" of contributions for a national charity organization from all the houses in this large section of our community. I am typing the letters I'm to send out with the explanatory leaflet and addressed envelope.

1. Is this the correct form for my signature to these letters:

Very sincerely yours,
Anne S. Brown

2. Should I also write my formal name (Mrs. Alexander Brown) under my signature? — A.

1. Yes . . . this is the correct form for your signature to these letters.

2. No . . . because your formal name is printed at the top of the sheet.

CORRECT FORM FOR WIDOW'S NAME ON ENGRAVED INFORMALS

Dear Mrs. Beeckman:

My sister, who is a widow, has several times expressed the wish to have informals with her name and address engraved on them. Now I would like to give her supply of these for one of my Christmas presents, but her will you please tell me the correct form I should order for her name on these? — Sister

The correct form for her name as a widow is the form of name she used when her husband was living . . . Mrs. John Paul Miller.

DIFFICULT COMPLICATIONS

Dear Mrs. Beeckman:

I am to be married soon, and I need your advice about the proper procedure for my wedding invitations and the write-up in the newspaper. I am living with my married sister and her husband. My mother passed away several years ago. My father has re-married and, due to family disagreements and such, we are no longer in contact with him.

1. Under these circumstances is this a proper form for the newspaper announcement of the engagement: "Announcement has been made of the engagement of Miss Sonia Smith, of 36 Main Street, Mr. Alan Jones, son of Mr. and Mrs. John Jones," etc.? (All names are fictitious, of course.)

2. I would like to have my brother-in-law give me in marriage, as he has been very kind to me. In the newspaper write-up of my wedding, I should like to say that I am the daughter of Mr. Thomas Smith and the late Mrs. Jane Smith. Is it in the second paragraph I will state I will be given away by my brother-in-law. As my father lives in the city where we live, is this proper?

3. Would it be proper to have my wedding invitations worded in this form:

Mr. and Mrs. John Brown . . . request the honour of your presence . . . at the marriage of her sister etc.

—Bride-to-be

1. Yes.

2. This should read: "daughter of Mr. Thomas Smith and the late Mrs. Smith," thus avoiding, as you should, the use of the first name after "Mrs." And even though it is your plan to have your brother-in-law give you in marriage, it is not necessary or appropriate to include this information in the newspaper announcement.

3. Yes. Or the third line may read:

at the marriage of Mrs. Brown's sister

ABOUT SENDING BIRTH ANNOUNCEMENTS

Dear Mrs. Beeckman:

I'm in a quandary about sending birth announcements. I have chosen ones that I think are especially good-looking, and I would like to send them to my friends and relatives, on both sides and to all our friends. I think there will be many relatives and friends who would like to see the cards ready to send out, will know about the baby's arrival. My question is: If we send announcements to them would they think this is a marked lack of etiquette in us that we don't send them announcements, would they feel hurt that we didn't? Thank you. — Mother-to-be

I think you should send these good-looking cards with the happy news of the baby's arrival to the entire list of your relatives and friends. . . then there would be no chance of any of them feeling disappointed. Even those who know about the baby's arrival may not know about the baby's name, and this you of course include in the announcements. Relatives a n d friends like to see these joyous announcements and may keep them for the birth-date. Don't worry about them as bids for gifts . . . think of them simply as announcements, and let nature take its course as to the gift-giving inclination of those who receive the announcements. That's their privilege.

Glaze for Fruit Cakes And Answers to Readers

By Mary Moore

As I promised last week tomorrow I am giving you the fruit cake recipe I have chosen for your Christmas 1955 baking.

In today's mail a letter arrived asking for "a good shiny glaze to put on the top of fruit cake." Since I know how the mail is going to increase when the Christmas baking urge seizes you I am going to give that glaze recipe now. Would you serious Christmas bakers please clip it and put it somewhere you can find it when you want it?

GLAZE FOR FRUIT CAKES

This is shiny but not sticky.

Stir together 1-3 cup light corn syrup and 1-4 cup water. Brush this just to a rolling boil and immediately remove from heat. Cool to lukewarm. The cake must be cold before glaze is poured over and it may be applied before or after storing.

Fruit cakes are usually decorated after they are stored. Cut candied cherries and citron peel into interesting petal and stem shapes and arrange them in flower shapes with leaves, etc. If you glaze the cake after it is stored, while glaze is still moist press decorations into it so they will cling and dry with it. Cakes glazed and decorated in this way would not have almond paste or frosting on of course.

Mrs. Howard H., the reader who asked for the glaze, asked also for "a recipe for a good refrigerator cake suitable for an evening lunch dessert." Here is a recipe I have never given you before.

VANILLA REFRIGERATOR CAKE

One-half cup butter, 1 cup powdered sugar, 3 eggs, 1-3 teaspoon vanilla, 1-2 cup fresh walnuts or pecans, coarsely broken, 2 1-4 cup vanilla wafers, rolled (measured after rolling of course). Cream the butter and sugar together until they are very light and airy. Add eggs, one at a time, beating well after each addition. Add vanilla, nut meats and 3-4 cup of wafer crumbs and beat together well. Butter an 8-inch square pan, spread 3-4 cup of the crumbs over the bottom, spread the creamed mixture evenly over these crumbs, sprinkle all remaining crumbs over the top and pat gently. Let stand overnight in refrigerator, covered with waxed paper. Serve with or without whipped cream, cut into squares or oblongs.

My dear Mrs. Moore: A thousand thanks for the pickle recipes and the brownie recipes . . . when Hubert sampled the sandwich relish he said "That's it!" and my heart swelled with thanks to you and me for having pleased him. I've not tasted the mustard and onion ones yet except in the making . . . I just know they will be perfect too . . . I passed along the relish to a friend who gets her eggs from me. Mother used to make a rather sweet tomato sauce which she called Bob Sauce. You might like to try it. It is 7 lbs. washed and peeled tomatoes. Pour 1 1-2 cups vinegar over them and let stand overnight. In the morning add 6 cups granulated sugar, 1 tablespoon ground cloves, 1 tablespoon salt (or to taste) and boil slowly until thick (4 or 5 hours). It is dark and sweet and lovely with cold meats.

Again my sincere thanks for your assistance and may you be spared for many years to enjoy the very full and useful life you have. — Faithfully, ANSWER:

Thank you Elisabeth. It sure is full—and I hope it's useful.

Deseronto

DESERONTO — Mr. and Mrs. Nelson Marlin of Tamworth, were Sunday callers with Mr. and Mrs. Joe Clare.

Mr. and Mrs. W. Kelles and family, of Ottawa, were week-end guests of the latter's parents, Mr. and Mrs. Lindsay and family.

Mrs. Doug Lyon and children, of Toronto, are holidaying with her parents, Mr. and Mrs. W. C. Lifford.

Mr. and Mrs. Cecil Brundige and family of Carleton Place, spent the week-end with her parents, Mr. and Mrs. C. M. Lifford.

Mr. and Mrs. Nelson Marlin, of Tamworth, were Sunday callers with Mr. and Mrs. Joe Clare.

BEAUTY

By HELEN JAMIESON

MAKING THE MOST OF YOUR BEAUTY ASSETS

A good hand mirror will help to analyze features, the first step necessary in a beauty-building program.

Not every girl is endowed with classic features, of course, but every girl has one good feature which, properly played up, can give others the illusion that she is beautiful.

There's no particular trick to this. It's just a matter of self-discipline. Study yourself carefully. And do it with mirrors—a good hand mirror in which to study your facial features and a full length mirror in which to study your figure. Face yourself fairly and squarely and try to see, as others see, what are your good qualities and which are the bad ones; which are your best features, and which the least attractive.

If you find it difficult to be objective about self-criticism, seek out someone who will honestly give you constructive help on how to improve in both appearance and personality. It isn't necessary to spend a lot of money in beauty salons, either. The most important thing is to learn what, in way of cosmetics, clothes and hairdos best brings out your personality and not try to adapt yourself to any particular pattern, design or new fad. The short haircut, for instance, is extremely attractive on some girls, but does nothing at all for others. Clothes that look lovely on a tall girl may make a short girl look actually dumpy. Instead of trying to force yourself into a style pattern, adopt a style trend to suit your individual personality.

And, if up until now you feel you haven't made the very most of your assets and are suddenly decide to try, don't expect a metamorphosis overnight. It takes time. If you have been applying make-up in the wrong way, or have never taken the time to learn how to fix your hair attractively, it is something you will have to achieve with practice. Try your hair in different ways before making a final decision. Try different shades of make-up and consider the color of your clothes and your hair. Experiment with cosmetic counters can be extremely helpful in this regard.

If you've never achieved good posture, it may take some time for you to learn to walk, sit and stand without slumping, but it can be done if you set your mind to it and practice—not now and then, but

BE SURE TO SEE THE FASHION SHOW AT ST. MICHAEL'S ACADEMY TONIGHT

NOVEMBER 9th AT 8.00 P.M.

O'Connor's Jewel Box

112 FRONT ST. WO 2-1126

CHEST COLDS Relieve Suffering Fast—Effectively with VICKS VAPORUB

Quick & Robertson

OWNED AND OPERATED BY THE ROSS STORES CO. LTD.

FRIDAY STORE HOURS 9 A.M. TO 9 P.M. FOR YOUR SHOPPING CONVENIENCE

OUR NEW LADIES' DEPT. FEATURES

shapely and narrow or shapely and full . . . lovely

skirts To Match

For campus or career . . . town or country . . . handsome skirts, beautifully tailored of fine fabrics. Pick several from our big group of Tweeds, English Flannels, Plaids, Prints, Velvets and Brocaded Taffetas. Sizes 10 to 20.

PRICED FROM 5.95 to 11.95

Also oversizes in smart Pic 'n Pic patterns. Sizes 49 to 42.

bewitching blouses

They're the tops of the season, our blouses . . . in styles that range from trim and tailored for day to very glamorous for evening in a wide selection of materials to choose from . . . Cottons, Dacrons, Nylon Tricot and Jersey. Sizes 14 to 20.

PRICED FROM 2.98 to 6.95

We also stock oversize blouses in Cottons and Nylon Tricot. Sizes 38 to 44.

PRICED FROM 3.98 to 6.95

FOR ALL OCCASIONS, OUR VERY VERSATILE SWEATERS

You've heard her hint that she wants a sweater. Gift her from our big varied selection of exciting sweater fashions in Orlons and Wools in all the most wanted Fall shades. Sizes 14 to 20.

4.95 and 5.95

CARDIGANS to match ..... 6.95 and 7.95

CONVENIENT . . . QUICK & ROBERTSON'S ARE EASY TO REACH FROM ALL OVER TOWN.

Whether you drive or ride the bus, you'll find reaching Quick & Robertson's just a matter of minutes from any part of town. Once you're here . . . you'll find shopping at Quick & Robertson's a pleasant money-saving experience. Of course, when you drive we have free parking at the rear of the store for your service.

FOR CHRISTMAS SHOPPERS USE OUR CONVENIENT LAY-AWAY PLAN

253 FRONT ST.

Quick & Robertson

Owned and Operated by THE ROSS STORES CO. LTD.

PHONE WO 2-3678

LUXURY BROWN LIZARD with Naturalizer's beautiful fit and just $14.95

Here are choice skins . . . in a shoe of beautiful design. At a price so reasonable, it's hard to believe. Especially when you know this shoe has all the famous Naturalizer fit and comfort features.

Matching Bags at $13.95

The Shoe With The Beautiful Fit

Naturalizer

Leslie's Shoe Store LTD.

"Better Shoes Properly Fitted Mean Better Value and Extra Comfort"

255 FRONT STREET DIAL WO 8-8251

Luxury Coat

By ALICE ALDEN

Exciting things are happening to leather which make for fascinating new clothes for town, country or travel wear. Samuel Robert has used soft, lovely Cabretta kid leather for an exceedingly attractive and interesting three-quarter sleeve jacket which swings to the back to give the hips a slim look. The high flap pockets and the low placed self-band that simulates a belt make for the last word in fashion. How smart over a beige dress, a slim tweed skirt or with riding clothes!

New Leader of Hart House Orchestra Has Had Varied Career

BOYD NEEL

Canada, and indeed North America as a whole, won a valuable addition to its musical life when Boyd Neel, who will appear here on November 12, at B.C.I.V.S. auditorium with the Hart House Orchestra, was made dean of the Royal Conservatory of Music in Toronto two seasons ago. Founder and conductor of England's famous Boyd Neel Orchestra, he was well known to audiences on this side of the Atlantic via his London recordings even before his succesful tour here with that ensemble during season 1953-53, on the occasion of the Boyd Neel Orchestra's 20th anniversary. In appreciation of his services to music, Queen Elizabeth II made him a Commander of the British Empire on the 1953 New Year's honors list.

A Cambridge graduate, Boyd Neel was a promising young physician when he founded the chamber orchestra which subsequently reflected so much credit on his name. Their first concert in London's Aeolian Hall was a great success, launching the orchestra on a career which soon caused Dr. Neel to give up his medical practice to devote his entire time to music. In the following twenty years they performed in almost every corner of the globe, including the Edinburgh and Salzburg Festivals (they were the first foreign orchestra invited to appear at Salzburg), recorded extensively and broadcast countless times on the BBC.

In those years Mr. Neel also appeared as guest conductor with the Royal Philharmonic Orchestra, the London Philharmonic Orchestra, the London Symphony Orchestra, the BBC Symphony Orchestra, the Sadler's Wells Opera Company and the D'Oyly Carte Company, and with nearly all of the first rank orchestras in Western Europe. Nowadays he is heard regularly on Canadian Broadcasting Corporation radio and TV Trans-Canada networks as guest conductor of the CBC Symphony and, as commentator, his weekly program, "Open With Boyd Neel," is a popular radio feature. He was guest conductor of the Toronto Symphony Orchestra in a subscription pair last February.

It wasn't long after moving the centre of his activities to Toronto that Boyd Neel, whom a London paper recently rated "the Toscanini of the chamber orchestra," furnished an answer to the prevalent $64 question: Would he form a Canadian Boyd Neel Orchestra? Under his direction, and with the patronage of the Right Hon. Vincent Massey, C. H., Governor-General of Canada, a group of Canada's most outstanding instrumentalists was formed into the Hart House Orchestra. The ensemble, which consists of 18 strings (violins, violas, 'cellos and double bass) for this initial tour, perpetuates the name of the famous Hart House Quartet which performed throughout North America and Europe in the 1920's and 30's. Hart House is the name of the community cultural centre of the University of Toronto. The orchestra's pre-tour engagements include many appearances in Toronto, the 1955 Stratford (Ont.) Festival and frequent Canadian Broadcasting Corporation performances.

Clean Baby's Bath with SODA

Baking Soda is a safe and mild cleanser. To clean baby's bath, sprinkle a little baking soda on a damp cloth and wipe over fabric. FREE 15-page booklet of recipes, savory and medicinal uses. Church & Dwight Ltd., Sun Life Bldg., Montreal.

COW BRAND BAKING SODA

PURE BICARBONATE OF SODA

COMIC BOOK MURDER

OAKLAND, Calif. (AP)—A 16-year-old ypbo hwasookhlrcorrtqoma year-old boy who said horror comic books gave him the idea for tying up a seven-year-old and killing him with a hatchet pleaded guilty to murder Monday and was placed under jurisdiction of the California youth authority until he is 25. The boy, whose name was withheld because of his age, slew the son of Robert Frank, a printing company executive, in the Montclaire hills last May.

T.V. RADIO REPAIR DEPOT

DIAL WO 8-5060

G. W. BYERES

185 Lingham St.

MONEY

The Season IS HERE...

when quite often the extra expense results in greater demands being made on the family budget.

YOU SHOULD KNOW THAT...

In one quick visit you may arrange to combine

ALL your money needs . . .

PLUS your unpaid bills . . .

INTO ONE CONVENIENT LOAN

Only ONE monthly payment . . . ONE place to pay.

You will find this a pleasant way to get the cash you require. COME IN OR PHONE US TODAY

BELLVUE FINANCE

CORPORATION LTD.

DIAL WO 2-4501

203 FRONT STREET BELLEVILLE

Hotel Woodruff

PUBLIC SQUARE, WATERTOWN, N.Y.

SPECIAL WEEKEND RATES FOR CANADIAN VISITORS

$5.00—DOUBLE BED AND BATH

$6.00—TWIN BEDS AND BATH

TAPROOM — GRILL — COFFEE SHOP

COCKTAIL LOUNGE WITH ENTERTAINMENT

FREE PARKING

ASK ABOUT OUR FAMILY PLAN

Come to the Showplace of Champions!

THE ROYAL AGRICULTURAL WINTER FAIR

FRI. NOV. 11th TO SAT. NOV. 19th

- Champion Livestock!
- Queen's Guinness Competition!
- Cattle Auctions!
- Colourful Flower Show!
- Cooking Demonstration!
- Dozens of other features!

ROYAL HORSE SHOW

Evenings $3.00—$2.00

Matinees, Weds. and Prs., $1.00

Saturdays $1.50

ORDER TICKETS NOW!

Send cheque or money order, with self-addressed envelope to: ROYAL AGRICULTURAL WINTER FAIR, ROYAL COLISEUM, TORONTO.

General Admission: 50¢

ROYAL COLISEUM toronto

DOLLAR DAYS

At REWARD SHOE STORES - Thursday, Friday and Saturday

MEN'S SHOES REDUCED TO 4.95

REG. VALUES TO $8.95

SPECIAL! WOMEN'S AND CHILDREN'S SHOES - SLIPPERS 1.00 A PAIR

While They Last!

HUNDREDS OF PAIRS WOMEN'S DRESS SHOES AND CASUALS $1.49 and $1.98

BOYS' SHOES 3.98

Outstanding Value

SIZES 1 TO 6

CHILDREN'S HEALTH SHOES 2.98

BROWN, RED, PATENT LEATHER. ALL SIZES.

REWARD SHOE STORES

Argyll Chapter Welcomes New Members

The November meeting of the Argyll Chapter IODE was held in the Officers' Mess, Belleville Armouries, last Monday evening with 22 members present.

The meeting was opened by the Regent Mrs. Everett Fairman, with the prayer of the Order.

TWO NEW MEMBERS

Two new members Mrs. Robt Laughlin and Mrs. Fred Burtt, were welcomed into the chapter by the Regent. The members were glad to have Mrs. Fred Sprague back after her extended visit to England and the continent.

Mrs. Fred Sprague read the treasurer's report and Mrs. Fred Symons the minutes of the former meeting.

The regent thanked the members for their donation and work at the jummage sale held in October. A letter was read from Quinte Secondary school thanking the Argyll Chapter for the beautiful portraits of Queen Elizabeth and the Duke of Edinburgh. These are hung on the wall of the main entrance to the school, and are greatly appreciated by the teaching staff and pupils.

MEMORIAL DAY SERVICE

The members agreed to place IODE calendars in the public school rooms as had been done in previous years. Mrs. P. H. Willis and Mrs. Angus Duffy were chosen to represent the Argyll Chapter IODE, and will place a wreath on the cenotaph at the Memorial Day service.

The next meeting will be held on December 5, at 8 p.m. in the officers' mess, Belleville Armouries. Members were asked to bring a donation of canned goods, clothing and toys, to be used in the Christmas boxes for needy veterans' families. These boxes will be packed at this meeting.

The meeting was closed by the regent, Mrs. Everett Fairman, and the members enjoyed a delightful evening of court whist, high score going to Mrs. Gavin Scott, and consolation prize to Mrs. Harold Keller.

Refreshments were served by hostesses, Mrs. Angus Duffy, and Mrs. Jack Cousins.

ROBBED 2,000 CHURCHES

FAIRMONT, Minn. (AP)—Police chief George Cavers said Monday a man, held here admitted robbing about 2,000 churches in the United States, Canada and Mexico of about $25,000 during the last 18 months. The man gave his name as Glenn Smith, 32, of Toledo, Ohio. He was quoted as saying he had a "grudge against churches" because "those same people who turned me down for jobs go to church."

Bringing Up Baby

Hints Collected by Mrs. Ross Lee (Mother of 3)

A column-reading mother writes: "I was surprised to find that I learned more about what was best for baby through the little mistakes I made. After all, I didn't really know she would prefer being bathed, fed or dried another way until I did it the wrong way." Interesting! The "trial and error" system obviously has real educational value.

* * *

Protective shaving plan. So many hints, anecdotes and short-cuts in this column are suggested by mothers I bet half you. Why not your ideas other mothers? Just send them to me. Gerber-Daystar Baby Foods Ltd., Box 68, Toronto 14, Ontario.

* * *

Vitamin C, so necessary for sound gums and body tissues, cannot be stored in the body, so baby should have a good supply every day. Gerber Strained Orange Juice, processed but for babies, has a consistently high vitamin C content. Made from tree-ripened oranges, mellowed by the sun and selected for mild natural flavor, appealing golden color. Naturally it's pasteurized for baby's protection and specially strained so it can easily be fed from spoon, bottle or cup.

* * *

Picks pull. Skip the frills and fancy trimmings when you take baby to the doctor for check-up visits. Diaper, shirt, wrapper, receiving blanket—pick for quick and simplified stripping.

* * *

Roll-neck. When buying sweaters for baby, choose tight weaves. They're less apt to snag, won't catch on baby's fingers.

* * *

"Solid" start. When baby's ready for his first solid food, get him off to a good start with Gerber's Cereals. When mixed with milk, formula or other liquids, they have a creamy texture that feels extra-nice. Gerber's Cereals are enriched with calcium, B-1 Vitamins and the iron babies need shortly after birth. For variety, rotate all four: Rice, Barley, Oatmeal, Wheat and Mixed Cereal.

PRICES TALK

TORONTO FUR SALES

Agent: CARSON ELLIOTT

GREATEST BARGAIN EVENT OF THE YEAR!

To introduce our agency to the women of Belleville and vicinity, we have combined to give you for Thursday, Friday and Saturday the largest assortment of furs brought especially from Toronto. Your chance to get a Fur Coat, Cape or Scarf at these ridiculously low prices. No listing can show the thrilling savings, the exacting values, the beauty of glamorous furs at such amazing low prices. Remember: 3 days only.

FUR COATS

Remember!! 3 DAYS ONLY! Thurs., Fri., Sat. NOV. 10th, 11th, 12th

Fur Coats, Capes, Jackets

BIGGEST FUR SAVINGS IN YEARS!

Brown furs . . . grey furs . . . black furs . . . all beyond comparison. See them at this unbelievably low price. The very finest . . . the cream of the market $97

4 WAYS TO BUY!

★ CASH
★ BUDGET
★ CHARGE
★ LAYAWAY

MUSKRAT

MEADOW MINK

Blended and dyed.

LOWEST PRICES IN YEARS — Budget if you wish —

$277

We Will Remodel Your Old Fur Coat

★ 3 BIG DAYS ONLY ★ Nov. 10th 11th and 12th ★

Persian Lamb

DYED BLACK

Manufactured in our own factory. The lowest prices in years.

$297

GREATEST FUR VALUES OFFERED IN YEARS!

GREY PERSIAN LAMB (Natural)

BLACK PERSIAN LAMB (Dyed)

Extra large assortment of coats specially brought from Toronto for these 3 special days only! Every one a pedigreed glossy coat.

$397

LARGE ASSORTMENT OF **JACKETS**

In Muskrat Backs, Muskrat Flanks, China Mink, Squirrel, Chinese Kidskin, Grey Lamb (Natural).

FROM $197 and up

Greatest Fur Values In Years!

TRADE IN YOUR OLD FUR COAT REGARDLESS OF CONDITION

You have an old fur coat that's too good to throw away, but not good enough to wear. Yet, just HAVING it keeps you from buying the beautiful New Fur Coat of your heart's desire. This special event has one purpose . . . to sell fur coats to women just like you.

$50 ALLOWANCE

AGENCY FOR TORONTO FUR SALES

CARSON ELLIOTT

Ladies' Wear

296 FRONT ST. — DIAL WO 8-8491 — BELLEVILLE

THOMASBURG

Wayne Carter Wins Soap Box Derby

THOMASBURG.— The soap box derby under the auspices of the Sigma C Boys' club on Saturday at 1.30 p.m., drew spectators from all the surrounding district.

The winner of the race, which took place on the hill from the United church to the corner at Mrs. Richardson's, was Wayne Carter with Glenn Bowan, second and Richard Morton, third.

All entrants, about 15 in number, received a prize in recognition of their efforts, the prizes being donated by Mr. C. Adams.

The club, consisting of boys from Thomasburg and Moira neighborhoods, is undenominational and is under the leadership of Rev. C. R. Chapman with Donald Kennedy as assistant.

In the evening the boys and their fathers were guests at a delightful "Father and Son" banquet in the vestry of the United church, catered to by the mothers.

GUEST SPEAKER

The guest speaker of the evening was Mr. D. Baxter of Bloomfield, Ontario.

Bonarlaw

BONARLAW — Mrs. Ward McInroy held a Hallowe'en party at the school for her pupils on Friday afternoon, several mothers and tiny tots attended. Refreshments were served to all.

Mr. and Mrs. Ross Dickie returned to Hamilton after spending a week with friends here.

Mr. and Mrs. Ray and family have moved to Mrs. Leit's house.

Mr. and Mrs. Reg Morgan, of Port Credit, spent a few days with the former's mother, Mrs. Thomas Morgan.

Several from this vicinity attended the Auction sale at Mr. Wes Ray's on Friday.

Miss Ruth Bateman, Reg. N. Belleville, spent a few days with Mr. and Mrs. G. Broadworth.

Mr. and Mrs. C. Jeffery, Napanee, were recent guests of Mr. Lindsay Mumby.

Mr. Ted Grills visited Mr. and Mrs. A. Burkitt on Monday evening.

Mrs. Stanley Kellar has returned home after spending some time with her friends in the U.S.A.

Mr. and Mrs. Wes Ray are moving to the farm of Mr. Don Reid on the 10th concession of Rawdon.

The members of Springbrook W.I. put on a Hallowe'en party on Monday evening when a large crowd attended in costumes.

Mrs. W. G. Barlow and Mrs. C. L. McKeown attended the showers held at the home of Mr. and Mrs. P. Oddie in honor of their daughter, Marion, and her husband.

Mrs. William Thomson held a brush party at her home on Wednesday evening with 18 ladies in attendance.

Mrs. and Mrs. Steinburg, Marmora, spent Wednesday evening with Mr. and Mrs. B. Thomson.

Demorestville

DEMORESTVILLE — Mrs. Hafel Sallans called on Mrs. Russell Wood on Friday evening.

Mrs. Duncan Smith and Mr. Thomas Potter have been spending some time caring for their father, Mr. Thomas Potter, who has been confined to his bed.

Hallowe'en pranksters were out in full force with all kinds of costumes. All report a jolly time.

Mr. Alex. Anderson spent last weekend in Toronto, the guest of Mr. and Mrs. Joe Boyer.

Mrs. Ken Walker called Wednesday evening on Mrs. Russell Howell.

Mr. John Pratt is still a patient in Kingston General Hospital, but showing much improvement.

Mrs. Laverne Hegadorn was a patient in Picton hospital.

Honors System Is Called Farce

LONDON (AP) — The Daily Mirror says the system for awarding peerages and royal honors has become a national farce run by and for "the Right People."

The article by columnist "Cassandra," whose real name is William N. Connor, says the "whole concept of what deserves national recognition from the Crown should be revised." The Mirror officially is independent but actually pro-Labor. It claims a daily circulation of more than 4,500,000, Britain's largest.

The article suggests that the number of awards be drastically cut and that recommendations be made only by an advisory committee of "outstanding men and women." It concludes: "What could be a matter of real prestige and pride is degenerating into a national fancy dress parade that does no credit to those who plan it and those who play it."

WON'T SEEK OFFICE

BRANTFORD (CP)—Mayor Reg Cooper, nearing the end of his second term in office, said Monday night he will not seek re-election for 1956. To date only one man has declared himself a candidate for the mayoralty. He is alderman Richard B. Beckett.

Magnetic Ink Will Eliminate Store Cashiers

TORONTO (CP)—The Canadian housewife soon may find automation replacing her stove and even the familiar supermarket cashier.

The prediction—that automation will be the first big industrial change—was made Tuesday at the Canadian National Packaging exposition.

Jack Gensen, sales manager for Steinberg's, a Quebec firm of chain stores, told 5,000 persons attending opening day sessions that magnetic ink on the bottom of purchases will automatically ring the cash-register as milady pushes her groceries through a monitor. The system will operate faster than human hands can do the job.

An electric plug built right in frozen food boxes will eliminate the need for stoves.

$ $ $ $ $ $ $

HAIG MOTORS LIMITED

1951 MONARCH

4-Door, Black, Radio. Exceptional value.

Only $995. SEE RAY DOWNEY

HAIG MOTORS LIMITED

$ $ $ $ $ $ $

FOR YOUR
- TOYS
- PAINTS
- CHINA

FRED LEWIS INDUSTRIES, LTD.
346 Front St. Dial WO 8-2286
WE DELIVER

NEW ENLARGED
Watch & Clock REPAIR SERVICE
@
The addition of Mr. Mike Delahaye, expert repairman to our staff will enable us to give
EFFICIENT & FASTER SERVICE ON WATCH & CLOCK REPAIRS

O'Connor Jewel box
"Air Conditioned for Your Comfort"
212 Front St. Dial W® 8-7422

Walker Stores PRE-CHRISTMAS Clearance

3 BIG DAYS OF EXTRA SAVINGS!
THURSDAY, NOV. 10th to SATURDAY, NOV. 12th ONLY!
SORRY NO PHONE ORDERS
MANY LINES SUITABLE FOR CHRISTMAS GIFTS — BUY NOW AND SAVE

YARD GOODS

36-Inch Cotton Broadcloth. Good assortment of colors from which to choose. Special, yd. 39c

New Shipment 36-Inch Fast Colored Cotton Broadcloth for aprons, dresses, quilts. Save here. Special, yd. 44c

45-Inch Anerlakin, Assortment of colors. Suitable for slips, cushion lining, etc. Special, yd. 49c

36-Inch printed Broadcloth in stripes and floral designs. Large assortment. Values to 79c yd. Special, yd. 59c

44-Inch Rayon Dutcher Linen. Plain shades of black, white, yellow, wine, ivory, pink, red, dark or light green. Special, yd. 79c

36-Inch Cotton Eiderdown, in floral or printed flock on white. Special, yd. 98c

Fancy Corduroy Printed or Plain Rayon Fabrics, Specially Priced to Clear. Special, yd. 98c

36-Inch Rayon Trycotine in colors of dark green, plum, navy or black. Regular 1.69 yd. Special, yd. 1.29

43-Inch Novelty Suiting Nylon, Cotton and Rayon mixtures in white and gold stripe. Suitable for sarongs, blouses and party dresses. Regular 2.98 yd. Special, yd. 1.49

54-Inch Copen Blue Wool Jersey or lazy Wool Faille. Regular 3.98 yd. Special, yd. 2.29

36-Inch Satin Velvet in Scarlet, suitable for skirts, jumpers or evening dresses. Regular 3.98 yard. Special, yd. 2.29

HOUSEHOLD

Assortment of wash cloths. Priced for Quick Sale 2 for 35c

"Lady Gail" large bath towels, 22x42 inch in colors of Lady Blue, Yellow, Pink or Sea Green. Special, each 77c

18x32 inch Terry Hand Towel, white grounds with stripes of blue, red or gold. Special 69c

Rayon-Jar Spun Bath Towels. Size 20x40 inches. Candy stripe. Tweed color combinations. Special, pair 97c

4 Only Screen Prints, Bath Towels. White grounds. Carnation Design. Reg. 1.25. Special, each 98c

17-inch Cotton Huck Toweling for colour inserts. Plain white. Reg. 39c yard. Special yard 49c

22-inch, Plain white pure linen Toweling. Just right for fancy embroidery work for Christmas Gifts. Regular 79c yd. Special, yd. 59c

52x52 Hand Printed Luncheon Cloths. Floral, fruit pattern, assorted. Ideal gifts. Specially reasoned at, each 1.59

RUGS

Group of washable loop mats. Size 16x24 inches. Colors of yellow, orchid, turquoise, coral. Reg. 2.95. Special, each 2.29

Group of washable loop mats 36x 36 inches. Colors grey, turquoise, yellow and orchid. Reg. 4.50. 3.98 Special, each

No border Congoleum mats. Size 36x 36 inch. Assortment of colors and designs. Special, each 1.9

BEDDING

1 only, Feather, Pillow. Size 17x23 inch. Pink printed ticking. Regular 1.49 each. Special 1.19

1 only, Filled Rubber Pillows. Quilted Angoline Cloth Cover in white with pin block. Special, each 2.98

Large Double Bed Chenille Spreads, wavy design with fringe. Mainly green shades. Reg. 5.99 value. Special each 4.88

3 only, large Double Candlewick type Spread in assorted colors of orchid, rose or turquoise. Reg. 11.95. Special, each 5.95

1 only, Plain White Single Bed Chenille Spread. Reg. 10.95. Special, each 7.98

Reject Special famous "Esmond" Thermocuddle Blankets. Double bed 72x90 inch. Soft downy cotelle and nylon fabric covers of gold, green, blue and pink. Special, each 5.98

Pure Wool Kenwood Heather Blankets in white inch with rust and green stripes. Single sizes. Special, each 7.95

Children's Dept.

2 Only! Ski Pants. Heavy Frieze Cloth, 1 navy, size 3; 1 each brown, size 4, 6. Regular 3.98. Special, each 2.49

3 Only! Nylon Blend Ski Pants Fancy Check, each, size 4, 5. Regular 4.95. Special, each 3.95

1 Only! Wool Knitted Suits, Yellow with white. 1 each, size 2, 3. Regular 3.79. Special 2.98

3 Only! Infants' Cherub Wool Sleepers. In blue only. Regular 1.98. Special, each 1.49

2 Only! Rayon Blouses. White. Size 2 nylon, 1 cotton. Regular 1.79. Special 98c

3 Only! Children's Rayon Panties. Size 2 only. White trim red. Regular 79c. Special 59c

4 Only! Silverwear Cushions. 1 each gold 2, 3, 6x; rose 6x. Regular 1.98. Special each 98c

3 Only! Sleeveless Blouses. 1 each size 2, 3, 4. Regular 1.98. Special, each 1.29

3 Only! Baby Towel Sets. Bound. White with pink trim. Regular 1.79. Special, set 1.29

Flannex Baby Wash Cloths. 4 in package. Assorted baby colors. Regular 59c. Special, pkg. 49c

3 Only! Infant Towel Sets. White with blue trim. Regular 1.49 to 1.25. Special, set 98c

3 Only! Crib Pads. White only. 16 x 24 inch. Regular 1.39. Special, each 98c

3 Only! Toddlers' Cotton Broadcloth Dresses. Pink or yellow. Sizes 2 to 3x. Regular 1.98. Special 98c

Walker Stores Gauze Type Diapers, size 27 to 40. Regular 3.98 dozen. Special, doz. 298

3 Only! Cotton Seersucker Boys' 2-pc. Suits. Reg. 1.79. Sizes 3 and 4. Special, each 98c

4 Pair Grey Wool Flannel Boys' Short Pants, lined. Sizes 4 and 5 only. Regular 2.98. Special, pr. 1.98

2 Pair Alpine Boys' Short Pants. Sizes 2 and 3 only 1-44. Regular 2.98. Special, pr. 1.49

Group Girls' Flannelette Pyjamas Sizes 10, 12 and 14. Regular 2.98. Special 1.98

CURTAINS

1 Only Kitchen Sirelcheite. White with gold trim. Reg. 3.98. Special, each 98c

1 only, Extension Drapery Rods. 24 to 36 inches. Reg. 1.98. Special, each 1.49

2 only, Plastic Shower Sets in colors of green, gold. Reg. 3.00 set. Shower curtain and window curtain. Special set 2.98

Cotton Marquisette Ruffle Curtains 51 inch ruffle. Ivory. Reg. 3.98 pair. Special, pair 2.69

Nylon Ruffle Curtains, sheerose size, 60 inches wide, 36 inch ruffle. Reg. 5.95. Special, pair 4.29

Nylon Tailored Panels, 3 inch hem. Pure white. Size 45x81 inch. Reg. Regular 3.98. Special, pair 3.29

NOTIONS, CHINA

16 only, English Bone China Cups and Saucers. Assorted gift items. Special 1.00

Group of English Bone China Cups and saucers. Formerly 1.00 value. Special, each 79c

1 only, Sewing Basket. Pinch satin lined. Reg. 3.98 value. Special, each 2.69

2-ply wool blend Knitting Yarn, good range of colors. Regular 49c. Special 2 balls 49c

Group of 1936 Christmas Seals. Regular 10c value. Special 5c

7 boxes only, Christmas Cards. 36 cards in box. Formerly 79c value. Special, box 49c

47 boxes only, Christmas Cards, 45 in box. Formerly 1.00 value. Special, box 67c

Ready-to-Wear

1 Only Navy Maternity Dress. 2-pc. Size 18. Reg. 8.98 value. Special, each 1.98

10 Only Cotton Print Dresses. Sizes 12 to 20. Regular 3.98 value. Special, each 98c

13 Only Silkdgrait Prints. Mouse dresses. Sizes 36 to 42. Regular 3.98 value. Special, each 1.98

4 Only Cotton Print Brunch Coats. Sizes 14 & 16 only. Regular 2.98 value. Special, each 1.98

3 Only Cotton Seersucker Housecoats. Sizes 1/16, 1/36, 1/40. Regular 3.98 value. Special, each 1.98

6 Only White Poodle Uniforms. Sizes 14, 1/42, Reg. 4.98. Special 1.98

1 Only Cotton Check Seersucker Housecoat. Sizes 14. Regular 4.98. Special, each 1.98

3 Only Blouses, Cotton Broadcloths. White 3-16, Yellow 18. Regular 1.98. Special, ea. 98c

2 Only Sleeveless Blouses. Cotton Broadcloth. Green 18, orchid 14. Regular 1.85. Special, each 98c

Group of Women's Wool Jersey 'on Gayron Blouses. Good assortment of sizes. Sizes 12 to 20. Regular 2.98. Special 1.49

18 Only White Dacron Blouses. Sizes 12 to 20. Several styles. Regular 2.98. Special 1.98

4 Only Grey Skirts. Sizes 1/12, 14, 16, 18. Reg. 5.98. Clearing Special 3.98

1 Only Charcoal Skirt with Woven Border. Size 18. Reg. 9.98. Special 5.95

6 Only All Wool Short Sleeve Pullovers. Sizes 38 and 40. Regular grey and yellow. Regular 5.95. Special 4.95

4 only, Women's Scarf and Glove sets. Sizes S. M. L. Colors white, red and pink. Reg. 2.98. Special, set 1.98

Group of Women's Handkerchiefs, Linen Colours. Pure Linen Embroidered with Cotton. Also embroidered Florals. Corners. Special, each 9c

Small clearing group, Youthe border Handkerchiefs. Excellent for gifts. Special 2 for 25c

Small men's Pure Linen Handkerchiefs. Size 13. Regular 25 value. Special, each 19c

2 pair Ranch Mice colors of red, blue. Natural. Sizes 9-9½, 10. Reg. 1.75. Special 1.49

Corsets & Girdles

1 only, 3-way stretch Girdle. White size small. Reg. 1.26. Special 98c

Group of Gothic 2-way Stretch Girdles. White in sizes small, medium and large. Special, each 1.77

Gothic Girdles, nylon net with 2 inch elastic panels. White. Sizes small, medium and large. Special 2.25

1 only, Front Lace Girdle. Size 36 nude. Reg. 3.95. Special 1.49

1 only, Lovaline Strapless Brassiere. Gothic. White. Size 32, full cup, satin. Regular 3.95. Special, each 1.98

PRETTY, PRETTY
BLOUSES
Ideal for Gifts
Choose from 6 charming styles, Dacron Pique, Dacron, Crepe, Nylon and Cotton, short and ¾ sleeves. Sizes 10 to 20. Colors of Pink, Blue, Maize, Red, Aqua, Charcoal and White. Distinctly trimmed and specially priced for this event.
3.98 each

ACCESSORIES

2 only, 16 Rib Plaids, Umbrellas. Regular 3.95. Value. Excellent for gifts. Special, each 3.95

Group Handbags, specially selected regular stock 3.98 values. Excellent for gifts. Special, each 3.98

1 only, Bed Plastic Calf Bedspread. Reg. 2.98 value. Special, each 1.49

1 only, Damaged White Wool Stole. Reg. 4.95 value. Special, each 2.95

4 only, Women's Scarf and Glove sets. Sizes S. M. L. Colors white, red and pink. Reg. 2.98. Special, set 1.98

Group of Women's Handkerchiefs, Linen Colours. Pure Linen Embroidered with Cotton. Also embroidered Florals. Corners. Special, each 9c

Small clearing group, Youthe border Handkerchiefs. Excellent for gifts. Special 2 for 25c

Small men's Pure Linen Handkerchiefs. Size 13. Regular 25 value. Special, each 19c

2 pair Ranch Mice colors of red, blue. Natural. Sizes 9-9½, 10. Reg. 1.75. Special 1.49

HOSIERY & GLOVES

Children's Stockings — In white. 2 pr. 5½, 3 pr. 10. Beige 3 pair size 8. Values to 69c. Special, pr. 39c

7 Pair Gordon Mackay White Nurses' Nylon Hose. 1 pair only 8½, 3 pair size 9½. Reg. 1.35. Special, pair 99c

Assortments Children's Wool Mittens and Gloves. Excellent for gifts. Special 59c

Assortments Women's Wool Mitts and Gloves. Excellent for gifts. Special, pr. 88c

Assortments of Women's Fabric Gloves, size 6 to 7½. Good Range. Fall Shades. Special 88c

Imported Nylon Fabric Gloves. Choice of several Fall colors. In sizes 6 to 7½. Regular 2.98 value. Special 1.98

1 Pair Scarlet Rayon Gloves, sizes 6½ and 7. Reg. 1.99 value. Special 49c

1 pair Scarlet Sheer Nylon Gloves. 1 pair 6½, 1 pair 7. Reg. 2.49. Special 79c

Extra Special! Women's 51 Gauge, 15 Denier, 1st Quality Full Fashioned Nylon. Sizes 9 to 11. Special 3 pair 2.20

Cameo Stretch Nylons. Shade 3-D. Sizes 9 to 11. Regular 1.95 value. Special 1.39

FARRAR'S CONTINUE THEIR

2-Pc. Snyder
CHESTERFIELD SUITE
This modern designed suite comes in an attractive Black and White and regularly sells for $299.50.
$250.00

1 Only!
LAZY-BOY
The ideal gift for Dad at Christmas. Come in and see this modernly designed Chair. Reg. $94.50. On sale for $79.50

1 — 3-Pc.
BEDROOM SUITE
Bar Bed, Double Dresser, Chest and styled in oak. Reg. $144.50. On sale for
$128.50

1 — Lloyd
CARRIAGE
Ladies! Don't miss seeing this buy, usually sells for $44.95.
$37.50

Nursery Furniture
10% OFF

1 — 3-Pc.
BEDROOM SUITE
Bookcase Bed, Double Dresser, Chest. Mahogany finish. Reg. $176.50.
$154.50

1 — 5'10"x9'
PLAIN BEIGE WILTON CARPET
Regular $69.95
On Sale For 58.50

5-Pc.
Chrome Suite
Comes in the lovely color of Lime Green and regularly sells for $79.50 on sale for
$69.50

T.V. SWIVEL CHAIRS
Reg. $39.50
$33.50

One Only!
FIRE PLACE
Reg. $48.50
$38.50

1 — 9'x16'
RUG
Tone-on-Tone beige carved rug, a real buy. Reg. $182.50.
$144.50

DON'T FORGET OUR "VILAS MAPLE" STILL ON SALE

SMOKER
Comes complete with lighter. You have been looking for an ideal present like this, now here it is, on sale, only
$6.75

BUY YOUR CHRISTMAS PRESENTS NOW AT SALE PRICES

B. B. Farrar (BELLEVILLE) Ltd.
32-36 BRIDGE ST. E. DIAL WO 8-5547

USE WALKER STORES LAY-A-WAY CLUB

SHOP IN NOVEMBER RELAX IN DECEMBER

OPEN FRIDAY EVENINGS

Walker Stores
286 FRONT ST. Belleville DIAL WO 8-5171

Conservation Not Keeping Pace With Growing Demands of Public

Written For The Canadian Press
By WILLIAM KILFOIL

FREDERICTON (CP) — Bruce Wright is a burly 200-pounder who thinks game conservation policies may not be keeping paces with the demands made by a constantly increasing human population.

Wright is director of the northeastern wildlife station on the campus of the University of New Brunswick here. He's author of "High Tide and West Wind," the story of the black duck, and an upcoming book titled "The Ghost of North America," dealing with panthers.

Into his 43 years he's crammed a lot of adventure, including more than three years service with British's first frogmen unit which fought the Japanese in their own element, the beaches and jungles Burma.

INCREASED INTEREST

Since the war, he says, there has been an aroused interest in game management work. Half a dozen UNB graduates have gone on to take a master's degree in this field. At least one of them plans to study for a doctorate.

"The value of our wildlife is increasing each year, and up to now this important forest resource has not received its fair share of attention," he contends. "The emphasis has been too much on production of wood from our forests and the value of fur and feathers has tended to be overlooked. I hope we will learn before it is too late."

Wright's career in game management began before the Second World War when he was a forester with the federal forest service stationed at Fredericton. He had heard many stories of panthers in eastern Canada, although long believed to be extinct. Through the years, he's been able to collect plaster casts of panthers' feet, albums of track pictures, photos of deer kills by panthers, a photograph of a panther killed in eastern New Brunswick several years ago and countless stories of their appearance. During recent years signs of the animal have been reported in most northeastern states of the U.S. and in New Brunswick, Nova Scotia and Ontario.

Bruce Wright was the first Canadian in the game management course at the University of Wisconsin, and the first Canadian to win a master's degree in game management.

WORKED ON DUCKS

His first post-graduate job was with Ducks Unlimited, where he was commissioned to survey duck breeding in the Maritime provinces. Outcome of this was establishment of the northeastern wildlife station at Fredericton, operated by the Wildlife Management Institute of Washington, a non-profit organization sponsored by industry.

The only other such station in Canada is at Delta, Man., where studies are confined to ducks only. At Fredericton, Wright and his staff—a station biologist and two student assistants during summer months—study all game birds and animal. Their present work is confined to the ecology of woodcock, moose, beaver, waterfowl and the elusive panther.

The overall objective is "to provide information on which actual management of the country's wildlife resources can be based."

"Our work is a long-haul proposition," he says. "It will never be completed in my lifetime but I hope to make a contribution."

Wright inaugurated the first waterfowl banding stations in Newfoundland, Labrador and on the north shore of the St. Lawrence River. The stations in Quebec have since been taken over by the Canadian Wildlife Service and those in Newfoundland and Labrador by the provincial government. He also initiated banding of woodcock some of which have turned up in every state and province from New Brunswick to Louisiana.

Strangely enough, his hobby is hunting. He combines much of his fall field work with hunting trips. "But don't overestimate me," he says. "I'm no better hunter than the next fellow."

ESCAPEES ARRIVE

STOCKHOLM (AP)—Three refugees from Soviet Estonia arrived at Faresund on the Swedish island of Gotland Monday night after a gruelling 32-hour voyage across the stormy Baltic in a stolen motorboat. The refugees, whose names were not given, were described as a married couple and the wife's 63-year-old mother. They asked for political asylum.

DESERONTO

Canadian Legion W.A. Holds Bazaar

DESERONTO — A successful bazaar and tea was held recently in Legion Hall under the auspices of Ladies' Auxiliary Canadian Legion, Branch 280, Deseronto.

The Hall was most colorful and delightfully arranged in gold and black for Hallowe'en.

The tea table was lovely with its white damask cloth and Hallowe'en colors, presided over by the president, Mabel Moon, assisted by the social committee.

Many useful and fancy articles were displayed on tables, for sale, crochet work and aprons of various descriptions.

The white elephant table was attractively arranged to attract purchasers with many useful articles.

The home cooking table was briskly engaged in selling cakes, pies, homemade bread and candy.

To all the workers goes credit for a most successful affair ably convened and capably managed by the members of the auxiliary.

BOY KILLED GRANDMOTHER

WARREN, ARK. (AP)—Kenneth Revels, 15-year-old youth convicted of murder for the rifle slaying of his 83-year-old blind grandmother, was sentenced Monday to life imprisonment.

$ $ $ $ $ $ $

HAIG MOTORS
LIMITED

1953 DODGE V-8

Green. Radio. A big car at a low price.

Only
$1395.

SEE
JACK LEE
AT
HAIG MOTORS
LIMITED

$ $ $ $ $ $ $

Yours for Greater Convenience

SEE IT TODAY!
Model CIV-115
YOURS FOR ONLY
$5.60 WEEKLY

All New FRIGIDAIRE "Imperial-115" COLD-PANTRY

9.6 Cu. Ft. Refrigerator Section On Top
...with exclusive Flowing Cold, Roll-to-You Shelves and automatic defrosting

Huge Freezer Section on Bottom holds 66 lbs.
...completely separate, sealed. Removable Basket Drawer rolls out for easy loading

New "Picture Window" Hydrator in the Door
...new and exclusive, swings down for waist-level selection of fruits and vegetables

COME IN TODAY!

See The Greatest Combination of Advantages In This Glamorous Food Freezer Refrigerator

IT'S ABSOLUTELY NEW and DIFFERENT!

W. W. HAWLEY — BELLEVILLE LTD.

249 FRONT ST. DIAL WO 2-1393

BANKRUPT SALE

SALE STARTS THURSDAY
THURSDAY, November 10th AT 9 A.M.

HORN Bros.
LINDSAY
ONTARIO

GABARDINE
Bomber Jackets
Heavy Quilt Lining. Reg. 14.95 value.
Bankrupt Price 7.95

PARKAS
Twill Gabardine, heavy quilt lining. Values to 18.95.
Bankrupt Price 10.95

AIRFOAM PILLOWS
Shredded Foam
2.69 EACH

SPORT SHIRTS
★ DOESKIN
REG. 2.98 BANKRUPT PRICE — 1.95

HEAVY WORK PANTS
BANKRUPT PRICE — 2.98

Boys' Gabardine-Lined
WINDBREAKERS
Reg. 8.95 Value
Bankrupt Price 3.93

HORN BROS.
BLANKETS
ALL WOOL
Reg. 8.95 BANKRUPT PRICE — 4.95 EACH

T-TOWELS
Excellent Quality
6 for 50c

GABARDINE
WINDBREAKERS
FULLY LINED $3.98 VALUES TO $4.95

Flannelette SHEETS
Full Size
1.98 ea.

Boys' COWBOY SHIRTS
Reg. 2.25 Value
Bankrupt Price
1.98

MERCURY
S-T-R-E-T-C-H-I-E
Reg. 1.50 Pair — SOX PAIR 75c

PILLOW CASES
12 FOR 4.00

Men's GABARDINE PANTS
Values to 9.95
3.98

ONE LOCATION ONLY
192 FRONT STREET

All Wool GABARDINE Sport Shirts
Values to 5.95
Bankrupt Price
2.98

WAR SURPLUS STORES
192 FRONT ST. BELLEVILLE

Eva Peron Foundation Poses 178 Million Dollar Question For Argentina's New Leaders

BUENOS AIRES (AP) — Argentina's new leaders face a $178,000,000 question: what to do with the huge foundation through which Juan and Eva Peron funnelled well-publicised help to the poor.

The Eva Peron Foundation grew to vast proportions. The provisional government quickly gave the foundation a new name, the National Institute of Social Action, and put it under the direction of a retired vice-admiral, Walter von Rentzell.

Beyond that, the foundation's future—and it's still the Eva Peron Foundation to thousands—is a question mark.

FORCED CONTRIBUTIONS

Senora Peron created it in 1948. Fed by forced contributions from every worker, the organization flourished. Right now, says von Rentzell, its assets total 2½ billion pesos ($178,571,428) and it has 15,000 employees.

Argentina's "descamisados" (shirtless ones) worshipped Eva Peron, and one reason was that she doled out millions of pesos through her foundation. Congress gave her power to handle its activities without having to account for income or expenses.

The agency did not confine itself to helping the destitute who came asking succor. It acquired and began operating hotels, hospitals, grocery stores and even summer resorts.

The foundation set up nurseries for working mothers. It turned a downtown Buenos Aires building into a swanky furnished home for working girls.

The idea was to offer these services at cut-rate prices to people who otherwise could not afford them. Although millions of pesos poured in by citizens financed these services, propaganda made it appear the Peron dut of the goodness of their hearts were doing all these things for the people.

TORRID MILLIONS

Every worker had to give two days' pay a year to the foundation. In addition, it received untold millions in contributions from labor unions and business firms. Government taxes on race tracks and Mar del Plata's gambling casino also fed its coffers.

The foundation attained semi-official status. In 1951, for example, the finance ministry called for bids on 2,112,000 pounds of Christmas cakes to be given out by the foundation.

After Eva Peron died in 1952 her husband, aided by an eight-member board representing the General Confederation of Labor and labor ministry, took over the agency.

Today von Rentzell, from his desk on the sixth floor of the foundation headquarters building, says its traditional activities are going right on—such as helping out in the port town of Ensenada, damaged by fighting in September's revolt.

"But at the present time we cannot talk of the future," the admiral said.

The Lonardi government has ended the required workers' contributions.

Wheat Surplus Starts Farmers Thinking of Beans

BOW ISLAND, Alta. (CP)—The Western wheat surplus has started many farmers in this area thinking about beans.

William Hay, overalsit in charge of special crops at the Canada experimental farm at Lethbridge, said that with the slow wheat market resulting in less ready cash, farmers will have a rockier road unless they turn to other crops.

He spoke at a meeting of about 200 farmers held here to discuss bean growing as a substitute for grain production.

GROW DRY BEANS

Robert Faris and Dick Butler, former potato and bean growers in Idaho, planted 600 acres of beans this year. They admitted they "hit off more than we could chew," but still felt the district was ideally suited for growing dry beans.

Mr. Faris said about 85 per cent of the beans used in Western Canada are imported from Ontario and the United States. He read letters from brokers and canning companies interested in purchasing beans grown in the area.

Mr. Hay said 1,000 pounds of beans per acre would probably be a good first-year crop and this could be increased to an average of 1,500 pounds with experience in handling the crop.

A farmer would need about $1,000 for equipment to start work on a 25-acre crop, Mr. Faris said. Estimated that seed would cost about $8 for dry land and $12 for irrigated land.

Eight farmers signed for approximately 30 acres of beans next year. The current market price was said to be about 10 cents a pound for cleaned beans.

EMPEROR HONORED

ADDIS ABABA, Ethiopia (AP)—More than 20,000 Ethiopian troops marched past Emperor Haile Selassi Monday in a colorful review held in connection with the monarch's silver jubilee celebrations. Thousands of mounted tribesmen carrying spears and shields and wearing lion-mane headpieces led the parade. In sharp contrast, Swedish-built fighter planes cavorted overhead.

Highest Quality Canadian Rags Bring Riches from West Germany

OTTAWA (CP)—When you come right down to it, a country's wealth might sometimes be as truly entertained from its rags as from its riches.

At least that's the conclusion that can be drawn from an article by J. V. Macdonald, assistant Canadian commercial secretary at magazine "Foreign Trade."

Bonn, in the trade department's

He was writing about the way rags are bringing Canadian exporters big returns from West Germany.

The whole rag business — for those who may have thought of rags as something to be discarded — brought Canada $3,300,000 last year, and $2,000,000 in the first six months of this year, the Bureau of Statistics estimates. West Germany bought about $200,000 worth in the latter period.

And, said Mr. Macdonald, the excellent quality of Canadian rags has created a steadily rising demand for them in West Germany. Experts in the trade, he said, consider Canada's rags are among the highest quality they have seen.

Wool rags are first sorted—linings, zippers, buttons and so on are removed and then run through the "carbonization" process, which eliminates foreign materials. Then they are worked with machines until something like the original raw material is ready to be spun and woven into cloth.

It is in the carbonization process that a rag's true worth becomes apparent. The difference in quality of rags can be measured partly through the loss in weight through this process. The loss in Canadian rags runs around 15 per cent whereas the domestic German product, for example, loses 35 per cent.

The rags eventually find their way back into low-price clothes.

But the significant observation in Mr. Macdonald's account of the rag business is his belief that the reputation of Canada's rags should be assured indefinitely "since it is generally believed that the quality of rags available from a country reflects the level of living standards."

Footnote: Of all the rags processed in Germany, those from the Canadian army have proved consistently to be 100 per cent pure wool.

PLAN OWN STAMPS

TOKYO (AP)—Red China has announced that its first stamp-printing project begins operations next year. Designs have been drawn up with the help of Czechoslovak experts.

Montreal Traffic Congestion Poses Billion Dollar Headache

By JOE MacSWEEN
Canadian Press Staff Writer

MONTREAL (CP)—This island city of narrow, old streets and traffic jams is aiming to handle 300,000 cars a day within the next 10 years, says traffic director Jean Lacoste.

"There are many 'ifs' but if the present trend continues we'll have that many cars, counting tourists and transients, in 10 years and we'll have to be ready for them,' the cheerful, energetic engineer said in an interview.

Mr. Lacoste, 48, veteran of 13 years in the Montreal traffic department, was appointed chief of the newly-formed traffic department, separate from the police, and went into action last June.

PLANS QUICK START

Driving to make good the promise of reform Mayor Jean Drapeau to remedy the many traffic ills, Mr. Lacoste now has drawn up a six-point master plan. The administration currently is marking its first anniversary in power and the traffic director estimates the first five points of his plan will be in force "one year from now." His staff of 40, including six engineers, has an annual budget of $200,000.

Cost of an over-all cure of Montreal's traffic headache has been estimated unofficially at $1,000,000,000. Mr. Lacoste described the estimate as "fair."

At present, as many as 300,000 cars move on Montreal streets daily, he said. Plans call for building seven parking garages between St. Lawrence and Guy streets, the heart of the city, at an estimated cost of $5,285,000. These would be capable of holding 1,800 automobiles. In addition, the city plans 12 new parking lots, with a capacity of 950 cars in the east section of the city and an as yet undetermined number in the residential western section between Guy and Atwater streets.

Sixth item on the master project calls for construction of a network of elevated highways—but this is for the future. Less spectacular plans call for one-way traffic and alternate parking in residential districts, special routes for transient and local trucks, separate study for each main artery, and one-way traffic for such thoroughfares as St. Catherine, Ontario, Craig, Notre Dame and Burnside streets.

HIGH DEATH TOLL

Mr. Lacoste said traffic safety is one of his main concerns. The Quebec Safety Council reports 79 persons were killed and 5,586 injured in Montreal city alone this year until Oct. 15. Last year the death toll was 104. In Montreal and surrounding districts, more than 200 persons have died on streets and highways this year.

Administration members — including Mayor Drapeau—have repeatedly stated their faith in expressways, despite a report of the Montreal transportation commission advocating a seven-mile, $117,000,000 subway, with a 22-mile comprehensive system to follow.

Mr. Lacoste, pointing to reports of a monthly MTC deficit of $100,000, said this shows clearly a trend away from public transport to private cars. MTC now is in the midst of a changeover from streetcars to buses, expecting to complete the transition in five to eight years.

Opponents of subways say the day of the tube is passed—the automobile, key problem, remains after the subway is built unless private cars are banned altogether from the downtown area.

Probably because Heinz doesn't make just *any* ketchup—but the world's finest. From the sun-ripened, rich "Aristocrat" tomatoes—to the very special and very secret cooking formula—Heinz produces a tangy, zesty flavour that defies comparison. Here's popularity well deserved.

Why not dash out for a bottle or two today?

NOW! NEW LOW PRICE

Available in two sizes: 15 oz. and 11 oz.

TP-515A

HAIG MOTORS
LIMITED

A-1 USED CARS A-1

We have a wide selection of late model used cars. These cars have all been safety checked and winterized, and are ready for your inspection.

For the DEAL of your life . . . See HAIG MOTORS LIMITED.

48-Hour Guarantee On All Late Models

HAIG MOTORS
LIMITED

"Belleville's Busiest Dealer"

USED CAR LOT ON MARKET SQUARE PHONE WO 8-6304

WHAT A BUY!

Both BLUE and WHITE Breeze give you a

CANNON TEA TOWEL OR FACE CLOTH

in every package!

Still the greatest bargain in detergents! That's Lever Brothers' All-Purpose Breeze. There's a genuine Cannon Tea Towel worth 35¢ in every economy-size box . . . a Cannon Face Cloth worth 25¢ in every large size. Choose white Breeze in the familiar red box — or Blue Breeze in the new blue box. Get your Cannon Tea Towel or Face Cloth *right inside!*

Breeze

washes clothes not just white—but clean!

Second Section

The Ontario Intelligencer

Chips Sports Theatre | Comics Radio Classified

BELLEVILLE, ONTARIO, WEDNESDAY, NOVEMBER 9, 1955

Candian Air Lines Pilots Say Firms Bought Old Planes To Get on DEW Gravy Train

TORONO (CP) — Charges that the DEW airlift is retarding instead of advancing Canadian aviation are being heard at the annual convention of the Canadian Air Lines Pilots Association.

The head of the association's policy committee said, Tuesday the airlines claim the airlift to Arctic radar sites is providing Canada with a large air transport reserve.

"Instead," he said, "we have 10 new millionaires and the biggest collection of junk ever assembled on a Canadian airfield."

Convention sessions are open to the press but speakers are not named for publication.

The speaker said the Air Industries and Transport Association, the organization of Canadian airlines which now is in annual convention in Quebec City, choose the "gravy train" over the future good of Canadian aviation.

HIGHER RATES

He said the AITA lines were offered a rate of 30 cents a ton mile for flying supplies to distant early warning radar sites on the rim of the Arctic mainland compared to the air freight rate in the U. S. of 18 cents a ton mile.

"It was obvious the U. S. was willing to bank roll a laboratory," he said, ". . . a laboratory to determine and solve the problems of air freight in the north."

He said Canadians could have had the laboratory but AITA "spotted the gravy train" and spent hundreds of thousands of dollars on a hodge-podge of obsolescent York transports and C-46s.

He said that two months after the airlift was started, the U. S. air force brought in two squadrons of mammoth C-124s to move freight that should have been moved before that should have been moved be-

Had the Canadian government come to the association and asked for 20 trained crews "we could have given them 20 crews" and with 50 DC-4s "we could have handled all the freight thrown at us."

MIRED IN MUD

"Instead, we end up mired in the mud . . . while the C-124s fly back and forth. Instead of using our know-how, we have a bunch of U. S. pilots taking up residence in Edmonton and the 'reserve' air craft are American no matter how they are camouflaged. Canadian aviation has been retarded instead of advanced.

Criticizes Plan To Move Company

HAMILTON (CP) — The treatment of Canadian workers by United States investors was criticized Tuesday by a Hamilton union leader.

George Watson, spokesman for, the Textile Workers Union (CIO-CCL) said he was "shocked" at the way the Kayser Company had decided to transplant half of its Canadian operations from London, Ont., to Sherbrooke, Que. Almost 200 people were thrown out of work by the move, he said.

"That," said Watson, "is typical of the ruthless manner in which U.S. investors deal with their Canadian holdings.

"When the almighty dollar is at stake the American companies do not worry about the feelings of a few hundred workers. Their only concern is for economy of operation."

PLAN GIANT CENTRE

NEW YORK (AP)—The Chase Manhattan Bank plans a downtown Rockefeller Centre-type development to cover two square blocks just north of Wall street. It still must get the city's consent for some of the details, but the project will have a plaza, similar to the one in Rockefeller Centre in mid-Manhattan.

"Just a Second"

"I promised to take him for a long walk, but it's started to rain."

Voting Changes May Delay French Election

PARIS (Reuters) — A move to change the French voting system threatened today to delay general elections until well into 1958 despite a drive by Premier Faure to hold them next month.

The Council of the Republic, France's upper chamber, Tuesday night rejected a government plan for "snap" elections next month except under a system of single-member constituencies.

The senate's move encouraged supporters of ex-premier Pierre Mendes-France, who strongly opposed the December election plan.

The council vote was a severe blow to Faure, who six days ago won a confidence vote in the National Assembly on a bill to hold elections next month — seven months ahead of schedule — under the current electoral system of proportional representation.

The bill now goes back to the assembly for a second reading, and if the assembly again votes against single-member constituencies, the bill will go back to the senate unamended.

Radar Braking System Planned For 1957 Autos

NEW YORK (CP)—A U.S. auto manufacturer has revealed he introduced next year in 1957 models a startling system of braking which requires no mechanical work by the driver, Time magazine says in its issue out Tuesday.

"Operated by a radar screen built throughout only into the radiator grill, the brake mechanism automatically will stop or slow the car as it approaches any object ahead, e.g. another car or a garage door," the magazine says.

"The radar-controlled mechanism will be geared to take into account the speed of the cars as well as the distance to approaching objects. For example, the radar car would be halted with a jolt if a car a short distance ahead stopped suddenly. But if the car were a few hundred feet ahead, the radar car would be braked slowly and easily."

NOW...! GET READY

FOR THE HUNTING SEASON

RIFLES

BY WELL KNOWN MANUFACTURERS.

AMMUNITION AND HUNTING SUPPLIES

PAY AS-LITTLE AS $1.00 A WEEK AT

BOOTH RADIO & TV LTD.

170 Front St. WO 8-5755
Opposite City Hall
"Handy Andy Associate Store"

No One Blamed For Suicide Of Shoplifter

TORONTO (CP) — A coroner's jury says no blame can be placed against any of the people Mrs. Gerarda Trillo met on her shoplifting trip to death.

The Italian immigrant woman, mother of three small children, hanged herself in a jail cell last Oct. 17 under the shadow of a petty shop-lifting offence.

The coroner's jury ruled Tuesday night:

"We, the jury, find Mrs. Gerarda Tyllo's death was due to asphyxiation caused by hanging herself. We find that no blame can be attached to anyone concerned."

The jury made no recommendations. The 35-year-old woman was charged with shoplifting after a department store official said he caught her leaving the store with $23 worth of merchandise—mostly wearing apparel—she had not paid for.

FOUND DEAD

Her husband, Benvenuto, was accompanying her and was booked as an accomplice. The were released in separate cells. Mrs. Tyrllo was found dead 15 hours later, hanging by a bedsheet in her cell.

The charge against Mr. Tyllo was later withdrawn. The store manager, A. H. Reid said he had been charged by mistake.

EMPEROR IS HOST

TOKYO (AP) — Emperor Hirohito held his annual garden party in brilliant autumn sunshine today. A top-hatted, morning-coated crowd of Japanese government leaders and the foreign diplomatic corps trooped through the imperial Palace grounds and sipped tea.

Three Former U.S. Soldiers Are Released

SAN FRANCISCO (AP) —Three former United States soldiers who once renounced "the land of McCarthyism" for life with their Communist Chinese captors are free today—but their future is uncertain.

The army, acting on orders of a federal judge, released Otho G. Bell, William A. Cowart and Lewis W. Griggs from Fort Baker stockade Tuesday.

Cowart, 22, of Dalton, Ga., said as spokesman for the three:

"We feel now about American justice the same as always. We're in the great democratic country in the world."

How long they will remain free is a question.

WERE DISCHARGED

The U. S. Supreme Court ruled Monday that civilians cannot be tried in military courts for offences allegedly committed while they were in service. And the three are civilians, dishonorably discharged after they refused repatriation at Pannunjom, Korea, in January, 1954.

They were awaiting court-martial on charges of betraying their government when a federal judge ordered them freed Tuesday on the grounds that they were held illegally.

The federal government may still enter the case and try them for treason.

HUNTERS DROWNED

DRYDEN, Ont. (CP)—Two hunters were drowned Sunday in Rose-mond lake, near this northwestern Ontario town. The victims were Irador Kaschubowski and Joseph Widerski. Details of the accident were not immediately available.

Wants Insurance For Negligent Plane Pilots

TORONTO (CP)—Canadian airline pilots Tuesday called for adequate insurance to protect them against lawsuits should they be found guilty of negligence in air crashes.

A delegate to the eighth annual convention of the Canadian Air Line Pilots Association said pilots should be protected against the findings of aircraft crash inquiries.

The same delegate, whose name was not disclosed at the convention's request, also rapped the crash-laquiry boards set up by the department of transport as "incompetent."

"You never know what these boards will find," he said.

"Whether it's gross negligence, criminal negligence or just plain negligence on the part of the pilot that is found, we should be adequately covered by insurance against any lawsuits that might be brought against us."

A conference committee will study the matter.

Rented Chicken Coop

TORONTO (CP)—Peter Dabrowski o North York township was ordered Monday to tear down a chicken coop he rented to immigrants at $25 a month.

Garth Moore, township counsel, told Mr. Justice F. H., Barlow Dabrowski rented it to immigrants who stayed there until they found better accommodation.

He said Dabrowski kept renting the coop despite four convictions on building by-laws and complaints by neighbors. The coop was behind Dabrowski's house.

Four Ontario Magistrates Sent to Study U.S. Courts' Methods in Traffic Cases

TORONTO (CP)—Attorney-General Roberts, in a move to bring traffic courts of Ontario to maximum efficiency in the highway safety drive, has sent four provincial magistrates to the United States to learn latest traffic court techniques.

The magistrates left Monday for Montpelier, state capital of Vermont, with A. A. Russell, assistant inspector of legal offices, and Joseph Greer, magistrates' courts accounting expert.

They will be away most of the week at a special course called by the governor and arranged for traffic court judges in Vermont.

The Ontario magistrates are G.E. Strike of Ottawa, G. R. Forier of Barrie, W. O. Langdon of Sault Ste. Marie and J. R. H. Kirkpatrick of Kitchener. The course is being conducted by James P. Economos, traffic court expert of the American Bar Association's traffic court study division.

Meanwhile, provincial police have spread their crackdown on highway law offenders to southwestern Ontario districts—particularly the London and Chatham areas. Cars and trucks were stopped and checked. Radar units clocked speed.

No violation has come in for special attention by Mr. Roberts. He said he will ask for a magistrate's report in the case of a driver reported by police to have been chased on the Barrie highway at speeds up to 108 miles an hour.

"That's a terrific speed," the attorney-general said, commenting on a penalty of 30 days or $100 and suspension of the driving permit imposed on Leopold Loodus, 43, of Lakeview.

The Army, Navy & Air Force Veterans

UNIT 201

ANNUAL

REMEMBRANCE DAY BANQUET

NOV. 11th — 6.30 P.M.

187 FRONT STREET

DR. AUSTIN WALTERS, Guest Speaker

OTHER DIGNITARIES

TICKETS AVAILABLE AT CLUB ROOMS OR FROM EXECUTIVE MEMBERS

Beavers Are Trying to Dam 180-Foot Ft. William River

KAMINISTIKWIA, Ont. (CP)—Let the engineers scoff. Beavers are going ahead with their dam across the 180-foot-wide Kam river.

Settlers in this area, 20 miles north of Fort William, said Tuesday the animals have completed 75 feet of the task and still are building.

Working from the west bank of the stream, just across the river from a main highway, the beavers already have felled 80 trees for the mammoth project.

Engineers, deriding the attempt as "rodent's folly", say no number-trick or two," one said.

"If won't be the first time the beaver has shown engineers a

RECORD and SHEET MUSIC

HIT PARADE

AVAILABLE AT ROLUF'S

THE MUSIC CENTRE OF BELLEVILLE

LOVE IS A MANY SPLENDORED THING
Four Aces

YELLOW ROSE OF TEXAS
Johnny Desmond

AUTUMN LEAVES
Steve Allen

MOMENTS TO REMEMBER
Four Lads

SHIFTING, WHISPERING SANDS
Billy Vaughan

SUDDENLY THERE'S A VALLEY
Julius La Rosa

HE
Al Hibbler

SEVENTEEN
Fontaine Sisters

THE BIBLE TELLS ME SO
Don Cornell

BLACK DENIM TROUSERS
The Cheers

AT MY FRONT DOOR
Pat Boone

I HEAR YOU KNOCKIN'
Gale Storm

NO WAITING — SELF SERVICE

ROLUF'S Music and Camera Centre

16 VICTORIA AVE. PHONE WO 2-3381

AS LITTLE AS 19.95 DOWN

Will Put A Brand New . . . . . .

MARCONI TV

IN YOUR HOME FOR CHRISTMAS!

- The most complete line of T.V. models.
- Lowest prices for top quality.
- Improved Fidelity of Sound even in Low priced sets.
- Extra dependable circuit which virtually eliminates interference.
- New Signal Monitor which enables you to adjust your set to the precise signal strength from every available channel.
- Aluminized Picture Tube
- Turret Tuner
- Removable Tinted Safety Glass
- Automatic Focus
- Exclusive Tilting Chassis designed for easy, convenient servicing Marconi's system of checking voltage surges at the factory prevents trouble which might otherwise occur after your set is installed.
- Whatever your budget . . . whatever your taste . . . there's a Marconi to suit your home.

PRICES FROM $199.50

FIRST PAYMENT JANUARY 15th

THE JOHN LEWIS CO. LTD.

265 FRONT STREET DIAL WO 8-5525

$Billion Aluminum Giant Bossed by Crew-Cut Bostonian His Watchword 'Teamwork'

By JOE MacSWEEN
Canadian Press Staff Writer

MONTREAL (CP) — Teamwork is the watchword of Nathaniel Vining Davis, a crew-cut Bostonian of 51 who has played a big step who has been Canada's most far-flung industrial emp.ire.

Davis, only 40, is president of Aluminium Limited, a $1,000,000,000 holding company with interests in more than 30 countries from Japan to Jamaica. It is engaged in the sale, fabrication and manufacture of aluminium.

Aluminium Ltd.—spelled with the extra "I" in deference to traditional British connection—is the disowned child of Aluminum Company of America, (Alcoa), their links having been cut by ordre of United States courts.

BIG SUBSIDIARIES

Its strong right arm is Aluminum Company of Canada (Alcan) and there are some 50 other subsidiaries, operating a shipping company, Saguenay terminals; several railways, power companies and port facilities; bauxite and fluorspar mines, trading companies and a company business school at Geneva.

Montreal headquarters of Aluminium Ltd., are spread over seven floors of the Sun Life building, with many wall pictures of Kitimat, Alcan's fabulous development in the mountainous wilds of northern British Columbia.

The man at the top of the company is the opposite of the popular conception of the high-powered tycoon. Davis was only 32 when voted company president in succession to his father, Edward K. Davis. The latter died last year.

"I've become accustomed to comments about my age," Davis says with a grin. "I have the greatest respect for my colleagues and they have always been courteous to me. We work as a team."

EXPANSION PLANS

Expressing confidence in the future, Davis noted that his interests had earmarked a total of $125,000,000 for expansion in Kitimat, Jamaica and Quebec province in the years 1950-60. He appeared unimpressed by an announcement that British Aluminium Company Limited will establish facilities to tap the big new Bersimis power project in Quebec, where his uncle, Arthur Vining Davis, and his father were prominent in starting aluminium production 50 years ago.

"It is axiomatic that new facilities have a difficult time competing with existing facilities," he said. "We believe Canada is a good place to produce aluminium. If British or American interests want to come here it is all right with us."

Asked if this meant that there are ample markets, he said "yes." Policy of Aluminium Limited was to head into bush and remote districts where the immense quantities of hydro power needed for production could be kept to minimum cost, thus lowering the price of the metal.

The metal, little known until this century, now is used in thousands of ways—even Davis doesn't know just how many. It goes into the nose rings of African tribesmen and into the construction of skyscrapers, not to mention pots and pans and planes.

"Our eyes now are on the construction, automotive and electrical fields," says Davis, an internationalist by training and preference. "There are tremendous opportunities for expansion there."

ECONOMICS STUDENT

Born in Pittsburgh of New England stock, Davis was graduated cum laude from Harvard and then spent a year at the London School of Economics, studying business administration. Between school terms he worked and visited in company plants in Europe.

In 1936 he was "hired" by the Aluminium financial division, but left in 1942 to serve for three years in the U.S. navy air force, including a tour in the Pacific.

"Back to work in 1946, I was sent to England to be managing director of the London promotional centre, what we call our embassy, with responsibility in the British Commonwealth and Scandinavia," says Davis, who became president of Aluminium when his father retired in 1947. His salary now is $10,000 a year.

Davis and his Jamaica-born wife, daughter of American parents, and their two children, James, 12, and Katharine, 7, now divide their time between their Boston home and a Cape Cod summer residence. His main recreations are fishing—"just small saltwater fish, no big game stuff for me"—and sailing.

As for other sports, a schoolboys' love of baseball and football persists, but he says "I find hockey too fast to follow."

VAST OUTPUT

Alcan's first shipment of metal was in 1901 from Shawinigan Falls, Que., a 200-pound order to the Nova Scotia Steel and Coal Company at New Glasgow, N.S. Last year Alcan produced 345,000 tons and when Kitimat reaches full production in 1960 a total annual output of 877,000 tons is expected—surpassing that of the parent Alcoa.

Davis and other Aluminium Limited officials bristle at any suggestion of a lingering tie-in between Alcoa and Alcan, a theory hit on the head by U.S. courts in 1950.

Some confusion has existed in that Alcoa formed Alcan in 1908 as a wholly-owned Canadian subsidiary and formed Aluminium Limited in 1928, as an over-all holding company for foreign operations.

Until 1950 many of the shares of Aluminium Ltd., had been held by Alcoa shareholders. The courts, although finding no evidence of law infractions in the past, ordered the Alcoa shareholders to dispose of one 3rd of shares or the other. Some 50 per cent of the 10,000,000 shares outstanding were involved.

These were placed in the hands of three trustees for voting and deadline for the change was set at 1960.

Officials say Canadians, owning 25 per cent of Aluminum's shares, have a stake of $250,000,000 in the company. Canadian ownership had been "practically nil" in 1928. However, 75 per cent of Aluminium Ltd., is owned by Americans.

Records show that Nat Davis owns 1,057 shares of the company, far less than some other directors.

Referring to the court order of 1950, a reporter asked Davis: "which stock did you dispose of—Alcoa or Aluminium?" He replied:

"I have only Aluminium Limited stock. Does that answer your question? Does that tell you where my loyalties are?"

Asked whether Aluminium Ltd. competes with Alcoa in the same sense as it will compete with British aluminium, he said:

"I certainly don't know why not."

Read

READ.—Much sympathy is extended to Mr. and Mrs. Vincent Hamilton and family, in the death of their son, Terry, at the Belleville General Hospital. His funeral was largely attended on Thursday morning at St. Charles' church.

Mrs. Martin Kehoe spent last weekend in Peterborough, guest of Mr. and Mrs. Leonard Kehoe, and Miss Nancy Kehoe.

A number of citizens attended the opening of the Melrose Hall on Wednesday evening.

Some of the men have gone to the hunting fields to get a deer.

$ $ $ $ $ $ $
HAIG MOTORS LIMITED
1953 FORD
2-Door. Tan. One owner car.
$1395.
SEE ALBERT NULVEY AT
HAIG MOTORS LIMITED
$ $ $ $ $ $ $

Look through the window!

You can actually see the difference in this new
Instant Chase & Sanborn Coffee

● PICK UP A JAR of the new Instant Chase & Sanborn while you're shopping this week. Look through the special picture-window on the side. The rich coffee-colour you'll see is proof that here is an instant coffee with all the rich flavour of freshly-made coffee.

Chase & Sanborn coffee men developed a new "Gentle-brewing" process for their new coffee. This process brews the coffee so gently that the delicate coffee flavour is preserved in all its original goodness. No more of that scorched colour or scalded taste you've come to expect of Instant coffee. Here is truly *delicious*, full-bodied coffee.

Try a jar soon. Your family will *taste* the difference.

Special introductory offer:
20¢ off the economy size
10¢ off the regular size
NEW Instant Chase & Sanborn Coffee

REPAIRS
ON
ALL MAKES
OF
WASHING MACHINES
● FAST SERVICE ●
EXPERT WORKMANSHIP
CIRCLE SERVICE
BELLEVILLE LTD.
368 COLEMAN ST. WO 8 6791

MAKE THIS A CHRISTMAS They'll Never Forget! WITH AN R.C.A. TV

1956 21" Consolette

Combining the beauty of compact, modern design with the "Better 7 Ways" advances, the Townsman 21 offers superb "Deep Image" performance in a smart table model. In beautiful wood-grain finishes of Mahogany (Walnut and Limed Oak extra). Attractive matching consolette cradle base, designed for speaker mounting, slightly extra.

● Out-Front Speaker
● Transformer Powered for Fringe Reception.
● Latest '56 Model

IRELAND'S PRICE $234.00

SERVICE CONTRACT $15, BASE $20.

ENJOY THE WORLD'S BEST ENTERTAINMENT On The NEW 1956 R.C.A. TELEVISION

Exactly As Illustrated
"TOWNSMAN" 21"

1956 21" Table Model

The accent is on versatility . . . with smart, sleek styling that complements any decorative scheme. This exceptional "Deep Image" table model is tops in performance, too . . . has the new spot illuminated tuner dial, 3-point tone control, phono-jack and phono-switch as big extras. In striking wood-grained finishes of Mahogany (Walnut and Limed Oak extra).

● Out Front Speaker
● It Swivels
● Deep Image Picture

IRELAND'S PRICE $299.00
BASE $20.00

Exactly As Illustrated
"ARLEN" 21"

BUY NOW — PAY NEXT YEAR —
FIRST PAYMENT JANUARY 15th

210 FRONT ST. IRELAND'S Furniture and Appliances DIAL WO 2-3401

Residents Build 75-Mile Road Over Trail Used by Gold Seekers

BELLA COOLA, B.C. (CP)—The 75-mile road is full of potholes and rocks, limiting speed to about five miles an hour, but residents of this area are proud of it for they built it themselves.

It was officially opened recently by Phillip Gaglardi, British Columbia minister of highways, and most of those attending the affair were blue jeans, plaid shirts and gumboots.

Determination and hard work provided Bella Coola, the world's northwest of Vancouver, with a highway link of sorts with the outside world.

RUGGED COUNTRY

It winds in an easterly direction through tangled slash and jackpine, across creek overflows and corduroy from Bella Coola to Anahem lake where there is access to other highways.

There had always been a trail. In 1793 a young Scot drove his discouraged exhausted men until they crossed the last mountain barrier and floated down the Bella Coola river to the sea.

In the 1870's thousands of gold-seekers surged into the Cariboo country. Some took ship up the coast, for by then Bella Coola, a 60-mile gash in the coastal jungle, had become known.

Boats anchored off the river mouth and prospectors went by dug-out canoe up the river and by packhorse across the plateau.

In 1894 Rev. Christian Saugstad, with 81 settlers from Minnesota, moved in and laid foundations for a permanent settlement. Petitions for a road to the interior were rejected by the provincial government and the settlers took on the job themselves.

SLOW PROGRESS

In the early 30s the provincial government made a survey for a highway, but the route led through a rocky canyon and official talk backed off.

But the settlers continued to push through the road inch by inch until 44 miles had been completed.

Then a 1952 Clifford Kopas, energetic former Alberta school teacher, arrived and persuaded Bella Coollans to form a board of trade which informed the government they were going to finish the road. The board hired a tractor and pitted it against the wilderness. After a new route down a 3,000-foot decline had been discovered, the government was impressed to the extent of contributing $10,000.

Engineer Elijah Gurr got another bulldozer and added a powder man to the crew. Then came snow.

Despite heavy snow, the work continued all winter. Impressed by the bulldog tenacity of the settlers, the government put up another $20,000 and finally had given $50,000 to the project.

Now the 75-mile road remained to be gouged out of a mountainside, Bella Coola once more was ahead on its own.

At the official opening, citizens of Bella Coola unveiled a plaque to the original trail blazer, Alexander MacKenzie.

3rd Hillier

3RD HILLIER— Mrs. Charles Benway spent Friday at Kingston.

Miss Joyce Benway returned home with Mrs. Benway and spent the weekend with her parents, Mr. and Mrs. Charles Benway.

Mrs. Marshall Trumpour and Mrs. Wesley Wright of Hillier called on Mrs. Norris Dafoe on Wednesday. Mrs. Dafoe is improving in health under the doctor's care.

Mrj Ross Benway is again a patient at Trenton hospital for some time.

Mrs. Walter Forsythe and Mrs. Russell Forsythe called on Friday afternoon on Mrs. Burton Sharpe.

Mr. and Mrs. Austin Luuh of Belleville; Mrs. Ross Benway and family, called on Mr. Ross Benway at Trenton hospital on Sunday.

Mr. and Mrs. Charles Benway spent Sunday afternoon with Mr. and Mrs. Alex. Tait of Wellington.

Miss Florence Miller spent Tuesday and Thursday with Mr. and Mrs. Ernest Carley of Consecon Lake.

Mr. Carley is at present a patient in Belleville General Hospital. Friends hope for a speedy recovery.

Clover Dale cheese factory is running every other day, starting November 4th.

The Rev. C. P. Heaven of Wellington, called on the sick in this district, this past week.

RAWDON

Mount Pleasant United Church Observes 84th Anniversary

By MRS. PERCY MacMULLEN

RAWDON — On Sunday, Mount Pleasant United Church on Rawdon Gravel held its 84th anniversary. The edifice was resplendent with baskets of chrysanthesmums in varied hues. The weather, in the chill of autumn, was ideal with bright sunshine.

A large number of worshippers were in attendance. The visitors were from Belleville, Frankford, Campbellford, Peterborough, Oshawa, Trenton, Springbrook, Malden, Bethel, Myersburg, Wellman's, Carmel, Stirling, Trenton, Burnbrae, Hoard's, West Huntingdon, Madoc Junction, and other points.

The Rev. C. Robert Chapman, of Thomasburg circuit, was in charge of the morning service. He based his message on the theme: "Even Judas," using Matthew 26: 50, "and Jesus said unto him, Friend, wherefore art thou come?"

The speaker pictured Judas "through the eyes of Christ and emphasized His great capacity for forgiveness even at such a crucial time.

FRICELESS FRIENDSHIP

Friendship is a precious thing and cannot be bought. He quoted an appropriate verse, "Jesus is a Friend Indeed," which stressed that though for good we render ill. Jesus accounts us brethren still. The depth of Christ's love cannot be measured and was the supreme example of forgiveness.

Mr. Chapman suggested that this should be a special lesson to church folk who are so sensitive to petty hurts.

In closing he told of the Apostle John and his admonition, "Little Children, Love One Another."

The Rawdon Pleasant choir sang "Galilee," with Mrs. Marguerite McMullen taking the solo part.

The Fetherston George St. church double trio sang two selections, "My Jesus, I Love Thee" and "The Lord is My Shepherd." The members of this group are: Mrs. R. Mitchell, Mrs. M. Manley, Miss M. Brown, Miss H. Mutton, Miss Mc.,Dalnard and Miss W. Telford.

Mrs. Kenneth Weever presided at the piano and rendered as a prelude "Near the Cross" by James B. Porter and during the offertory, "Calm," by A. L. Scarmolin, and Wilson's "Recessional".

The congregational hymns were "Guide Me, O Thou Great Jehovah," "Jesus is Calling" and "Take Time to be Holy."

The offering was gathered by Messrs Raymond McConnell, Bert Sharp, Harry McAdam and Burton Sharpe.

The choir members were: Marguerite McMullen, Cora Jeffs, Francis Merrick, Ruth Linn, Eleanor Smith, Lola McConnell, Doris Sine, Marion Sharpe, Betty McConnell, Marilyn McConnell, Muriel Sharp, Irene Foits, Doris McAdam, Ralph Johnson and Eric Summers.

EVENING SERVICE

The church was comfortably filled for the evening service, which was in charge of the Rev. William E. Pew, B.A., of Trenton.

As this was "Remembrance Sunday," he chose Psalm 46: God is our refuge and strength." A period of silence was observed for those who had paid the supreme sacrifice, followed by a poem "In Flanders' Fields" and "The Queen".

The Rawdon male quartet, Messrs. Ralph Johnson, Mount Pleasant and Glenn Watson, Lorne Watson and Orala Watson, Wellman's, with Miss Betty McConnell as accompanist, sang two selections "The Two Paths" and "The World Not My Home."

The local choir rendered "Story Most Precious." The pianist used "Jubilate" by R. C. Wilson as prelude and Stult's composition "That Sweet Story of Old," during the offertory and "Recessional" as postlude.

The congregational hymns were "How Thank We All Our God", "Holy Spirit, Heavenly Dove," by Watts and "Jesus the Very Thought of Thee," sung as a closing prayer.

DESTROYERS OF THE EARTH

Mr. Pew chose as his theme for this combined Remembrance Day and anniversary service "The time has come for destroying the destroyers of the earth," as written in Revelation, when John made that important announcement. A noted author has said, "This universe is like a silken glove with the hand of God inside. The speaker quoted Bible passages to prove the familiar quotations, "Beware your sins will find you out," "What a man soweth that shall he also reap," and "with what measure ye meet, it will be measured back to you."

Through a series of illustration found from cover to cover in God's Book, the point was clearly brought out that the destroyers eventually destroy themselves.

Mr. Pace appealed to young people to observe the moral law and enlarged on the sins of vice, immorality, drunkenness and slovenly habits.

CONSTRUCTIVE MESSAGE

His closing message was constructive when he urged his audience to be builders, not leaners, and left a challenging thought that each individual use his time, talents and money to carry on God's work in the new year ahead.

STIRLING

Across Canada Trip Told At W.I. Meeting

STIRLING — On Thursday evening, Mrs. Thomas Hanna was hostess for the regular meeting of River Valley Women's Institute at the school house.

Lovely bouquets of autumn blooms added beauty to the room. There were 21 members and several visitors in attendance.

Mrs. Roy Bush opened the meeting and Mrs. Ralph Usman presided at the piano.

The secretary Mrs. Hanna, gave a full report of the recent pie social, the catering for the dance, the fruit boxes to sick folks, and read several thank-you notes. A letter to the January short course at Guelph was read and it was hoped some could attend.

ARTICLE READ

Mrs. Don Donohoe read an article from the "The Countrywoman." It was entitled "Family Resources," and had been published in the Kansas Home Demonstration News." It said in part: "A wise farm family uses its resources to get what it wants, do what it wants to do, and go where it wants to go."

At this particular farm home they have certain goals that take time, such as a delightful trip, dreams that take energy, such as better health, good gardens, and dreams that take money, such as television sets. Mrs. Ross Hume discussed material resources, land, livestock, machinery and home.

They are firm believers in a saving fund, farm record books, and the whole family sharing together in both work and hobbies. They consider the children the most important and the writer of this article says: "A versatile farm family is the mainstay of its own situation."

Mrs. Percy MacMullen, "Friendship Link" secretary, read a letter from the F.L.S. at Abbot's Leigh W.I. in England. This was written September 22nd and the writer said in part: "We have had a wonderful summer. I could hardly stand the heat, as we are not used to it here. Our summers are usually mild, but in 1955 it was desperately hot.

"There is a plentiful supply of blackberries on the hedgerows so I have made quite a lot of bramble jelly. They do say that many berries make a hard winter, so we shall see. As November is the end of our Institute year, we will soon be electing our new officers and committees."

The members of River Valley W.I. are sending two Canadian magazine subscriptions to their link Institute in England as their Christmas gift and the money will be taken from the treasury to pay for same.

The president hoped that a scrap book on Ceylon could be made by R.V.W.I.

Plans were made for five card parties this year, November 11, 18, 25, December 2, 9 at the school house with Mrs. Ed. Heasman as convener. The admission is 25 cents. There are good prizes and the Institute ladies furnish refreshments and all are welcome to attend and enjoy a fine social evening.

GIFT EXCHANGE

At the Christmas meeting held on December 1st, the usual gift exchange for adults and children will be staged. The program will be in charge of Mrs. Allan McDonald and Miss Marion Carlisle.

The delegates' expenses and transportation of the group to Belleville was authorized paid by treasury.

Mrs. George Heasman, 4-H Club leader, reported three meetings to date and 18 girls enrolled. The Institute voted to purchase reference books for each girl at an approximate cost of $20 complete.

A white field with a cross of red poppies was displayed and the roll call brought out several thoughts and poems on "Armistice." A period of silence followed by a piano selection paid tribute to those who had paid the supreme sacrifice.

Mrs. J. L. Donohoe presided over the program and the group sang "My Old Kentucky Home," and "Carry Me Back to Old Virginia."

Mrs. Ed. Heasman, delegate to the area, gave a comprehensive account of the three sessions held on the first day of the convention in Belleville on October 13th.

Miss Grace Heasman contributed a piano solo.

The president introduced Miss Alice Heasman, Belleville, a former pupil of River Valley School, who gave an interesting account of their trip across Canada this summer. Using a map, she told of their experiences as they travelled by car and ferry and took time off for a delightful boat trip at Port McNicol.

While at Winnipeg Manitoba, they visited the Hudson Bay Co. store and museum and took in the Calgary Stampede. She displayed colored photos of lovely Lake Louise, the beauties of Banff, the Columbia ice fields, Fraser Valley, the lovely flowers in Stanley Park and the beauties of Victoria and Vancouver, B.C. The girls returned home via Yellowstone Park.

Mrs. Don Donohoe introduced Mrs. Cleo Bedell of Stirling, another pupil of River Valley School and she demonstrated "How to Decorate a Special Birthday Cake." She used a scroll edge, several roses and other flowers and then covered it with R.V.W.I. This cake was later cut and served during the refreshment hour.

Mrs. Ed. Heasman voiced thanks to the guests from Belleville and Stirling for their assistance on the program and the president expressed thanks to all who had assisted with various duties during the past month, to the delegate for her report and to the hostess and lunch committee.

The hostess and lunch conveners served fruit bread, jellos, angel cake and the special cake provously mentioned topped off with coffee.

Propose Exchange of Journalists To Improve Can.-Aussie Relations

SYDNEY (CP)—Floyd S. Chalmers, Canadian magazine publisher, says "all we hear about Australia is when some Russian spy or Dr. David Oop is in the news."

"That's not good enough. Canadians know little or nothing about Australia."

Chalmers is a charter member of the Australia-Canada committee, recently organized to help Australians and Canadians know more about each other.

He suggested exchanges between Australia and Canada of theatrical companies, painting exhibitions, scholarships and professorships, writers, scientists and musicians.

A proposal had also been made, he said, for the exchange of six to 10 journalists from daily and weekly newspapers and magazines in each country.

Chalmers, as president of the Maclean Hunter Publishing Company of Toronto, is in Australia for the Commonwealth Press Union conference.

"Closer relations with Australia are very important to Canada," he said in an interview. "Canada is next door to the giant United States, with its 162,000,000 people. Australia, with over 16,000,000 people, tend to be overshadowed by her.

"Canadians do not want to be swallowed up psychologically by the U.S. Canada therefore wants close links with the British Commonwealth and is looking to Australia as the next biggest senior Commonwealth nation.

"We in turn want to have a feeling of belonging to this world-encircling group of nations."

Donations to Community Chest

F. C. Adsett	$ 10.00
W. L. Langlois	25.00
J. Kolver	2.00
J. R. Muir	2.00
R. W. Bowen	2.00
F. G. Chamberlain	5.00
Miss Irene Boyle	5.00
Amedeo Grocery	2.00
Coulter's Hardware	5.00
Uptown Tire & Battery	10.00
Watson & Wiegand	10.00
J. T. Ransom	25.00
Belleville Builders Agencies	5.00
Belanger—Electric Motors	5.00
Anonymous	15.00
Belleville Livestock Sales	75.00
N. Throop	5.00
D. Stork Candy Shop	2.00
Reddick's Bakery	3.00
Seldon Drug Store	5.00
Tots and Teens	5.00
Rohrt's Music Centre	5.00
Permanent Transit-Mix Concrete	50.00
Belle Cleaners and Launderers	25.00
W. C. Skelly	1.00
R. Fryfer	1.00
R. C. Brickman	2.00
Mrs. W. Paterson	2.00
M. R. Linscott	5.00
Vandervoort Hardware Ltd.	10.00
B. Taylor	.50
A. M. Jamieson	1.00
Larry Henning	2.00
Alan Simpson	1.00
Mrs. Audrey Kincaid	2.00
Edward E. Arnott	2.00
D. F. Lamb	2.00
George Murray	5.00
Capt. J. A. Buchan	5.00
Frank Tulk	2.00
Western Tire	5.00
E. W. Vanner & Son	10.00
J. L. Dickey	10.00
C. R. Clapp & Son	10.00
Rathbun Bus Service	15.00
Lewis Auto Electric Ltd.	15.00
Cliff Baragar	20.00
Lawrence Bros. Construction	35.00
W. S. Stone	36.00
Great Atlantic and Pacific Tea Co.	100.00
Anonymous	25.00
Anonymous	1.00
J. C. Hayes	1.00
G. E. Masden	1.00
W. G. Wright	2.00
W. L. Turner	2.00
A. Breden	2.00
M. T. Campbell	2.00
J. E. Kunde	5.00
J. B. Grier	1.00
W. M. Prindle	1.00
Miss Nell Morley	2.00
J. Linton	5.00
Miss Cora Frost	5.00
W. A. Graham	1.00
Jack Rosevear	1.00
Mrs. Edith Bristol	2.00
R. Cleary	2.00
K. J. Lewis	2.00
C. S. Jewsbury	2.00
Roy Peacock	2.00
Mrs. A. W. Lacey	2.00
F. L. Phillips	5.00
J. A. Lesler	5.00
Mrs. V. Bailey	1.00
Leo Desaulniers	1.00
R. A. Gill	1.00
W. C. Jack	2.00
E. Scott	1.00
W. F. McCready	1.00
W. A. Rowe	2.00
Stewart Salisbury	5.00
Mrs. S. Kirkey	.37
Mrs. E. Wilson	.45
Mrs. H. Bawden	.50
J. Hillier	1.00
S. S. Kresge Co. Ltd.	100.00
R. Gryce	1.00
Mrs. Thos. Dugan	1.00
Mrs. N. Brown	2.00
Mrs. I. H. Brown	5.00
H. Wallbridge	10.00
Maud Johnson and Co. Ltd.	175.00
Northern Electric Co. Ltd.	900.00
Anonymous	.50

JEWELRY STOLEN

TORONTO (CP) — A Toronto jewelry salesman, Norman Butterfield, told police jewelry worth $3,-720 was stolen from his car Monday.

TEETHING TROUBLES

At teething time, baby is often fretful because of irritability. Try baby's own tablets. Tiny, mild, purely vegetable laxative. These little tablets are easy to take, tasty, and of proven relief. Recently declared by a famous physician to operate as an aid when minor infant troubles. In use by mothers for over 40 years. No "narcotic" stuff. No dulling effect. Get a package today at your druggists.

BABY'S OWN TABLETS

Quickie Bran MUFFINS

ART LINKLETTER says: "one of my favorite All-Bran recipes!" (One of radio's "People Are Funny" Stars)

1 cup Kellogg's All-Bran
¼ cup milk
1 egg
¼ cup soft shortening
1 cup sifted flour
2½ teaspoons baking Powder
½ teaspoon salt
¼ cup sugar

Combine All-Bran and milk. Let stand until most of moisture is taken up. Add egg and shortening; beat well.

Sift together: flour, baking powder, salt and sugar. Add to first mixture, stirring only until moistened.

Fill greased muffin pan ⅔ full. Bake in moderately hot oven (400° F.) about 30 minutes. Yield: 9 muffins.

Kellogg's ALL-BRAN — a delicious, ready-to-eat cereal, an aid to natural regularity.

Kellogg's ALL-BRAN

See . . .

TRUDEAU

THE USED CAR

Shopping Centre

WHOLESALE PRICES

OVER 100 CARS

TO CHOOSE FROM

COMPARE THESE PRICES

'54 CHEV.	"Belair" 4-Door Sedan Was $1975. — Is	$1795	'52 PONTIAC	"S" Hard Top Was $1695. — Is	$1395
'54 FORD	4-Door Sedan Was $1495. — Is	$1295	'51 Plymouth	Sedan Was $895. — Is	$795
'54 CHEV.	4-Door Sedan Was $1595. — Is	$1295	'51 METEOR	4-Door Sedan Was $995. — Is	$795
'53 DODGE	Hard-Top Was $1695. — Is	$1395	'51 CHEV.	2-Door Deluxe Was $995. — Is	$795
'53 FORD	4-Door Sedan Was $1395. — Is	$1095	'51 DODGE	2-Door Sedan Was $995. — Is	$795
'53 BUICK	Super Sedan Was $2395. — Is	$1895	'50 STUDEBAKER	4-Door Sedan Overdrive Was $995. — Is	$795
'52 CHEV.	4-Door Sedan Was $1595. — Is	$995	'50 CHEV.	4-Door Sedan Was $875. — Is	$695
'52 METEOR	Custom 2-Door Was $1195. — Is	$999	'50 KILLMAN	4-Door Sedan Was $445. — Is	$295
'52 AUSTIN	Sedan Was $895. — Is	$695	'49 OLDS.	4-Door Sedan Was $895. — Is	$695
'53 HILLMAN	Sedan Was $965. — Is	$695	'49 Plymouth	2-Door Was $595. — Is	$495

LOW DOWN PAYMENTS — LOW FINANCE RATES

RECONDITIONED — GUARANTEED

TRUDEAU MOTORS

LIMITED

Foxboro Road (NORTH OF GLASS BARN) DIAL WO 8-6760

41 Station Street (AT NEW CAR DEPOT) DIAL WO 8-6769

Look TO KRESGE'S

FOR GLOVES FOR THE FAMILY

For the whole family—wool or leather gloves or mittens. Watch savings snowball!

(Misses') Wool Jacquard Gloves
Knit fancy-pattern gloves of 100% wool with pretty five cuffs. Misses' only. 79¢ pr.

Children's Wool Mittens
Brilliantly-colored designs or solid colors; flare or fancy cuffs. 1-3 and 3-5. 79¢ pr.

Children's Cotton Mitts
Lined cotton mittens with snug, knit wrist, red, blue, brown, green. In sizes 2-4-6. 39¢ pr.

Boys' Leather Mitts
Black, tan and brown leather gloves with warm fleece lining. Sizes 3-7. 98¢ pr.

Children's Plastic Mitts
Ideal for snowy weather. Red and brown, in sizes 2-4-6. 59¢ pr.

Women's Imported 100% Wool Gloves
98¢ pr.
You've never seen so many bright, bright colors and so many different patterns in any collection of wool gloves! Wonderful to wear and wonderful to give!

Men's Leather Gloves
Warm fleece-lined dress gloves of pig grain in tan, brown, black. 8-11. $2.29 pr.

Men's fur-lined Gloves
Fur-lined dress gloves in black, brown, natural. Sizes 8½-11. $3.98

Misses' & Ladies' Gloves
Plain wool gloves for winter. Misses' 59¢ Ladies' 69¢

284 FRONT ST. BELLEVILLE

KRESGE'S

Into the Wild Blue Yonder

Dublinski's Aerial Artistry Gets Big Test on Saturday

HAMILTON (CP) — The top passer in the Big Four Football Union runs up against the best pass defence Saturday. The stakes: A crack at Montreal Alouettes for the league title and a trip to the Grey Cup.

Quarterback Tom Dublinski of Toronto Argonauts will do his tossing against Hamilton Tiger-Cats here in a sudden-death semi-final engagement.

The fact that Dublinski emerged as the outstanding passer during the regular 12 - game schedule doesn't worry TiCat coach Carl Voyles. Dublinski also had the worst pass-interception record—24. And TiCats ended up with the best interception mark—30.

The way Voyles figures it every interrupted pass is worth 20 yards to a defending team. On Voyles' theory, Argonauts have given up 1,720 yards, or the length of nearly 25 football fields. He would be happy with a bit of that yardage Saturday.

ON PASS DEFENCE

"We can expect Toronto to use about 40 pass plays," Voyles said Tuesday night. "We're working on pass defence. Argos have a ground offence that can hurt, but their pass attack is their best point."

TiCats gave Dublinski a rough time during the season. Of their 30 interceptions, they grabbed 11 from the Argo signal-caller.

Meanwhile, in Toronto there were reports of dissension in the Argo camp. But they were quickly denied by Argo team manager Harry Sosnbine. He said:

"We don't have dissension. The best way to prove it is to see us on the field Saturday."

Argonauts, who dropped a 36-24 decision to Ottawa Rough Riders last Saturday, will be nearly at full strength against Hamilton. Half Royal Copeland will sit out with a shoulder injury but halfbacks Dick Shatto and Henry Ford and guard Bill Albright will play. They missed the Toronto-Ottawa game.

Ken Foster, young Canadian lineman who left a practice last week has not returned, Sosnbine said. It reports that Foster had been fired after a disagreement with coach Bill Swiacki, Sosnbine commented:

"He walked off the practice field. In pro football that means he has quit. He's a fine boy and I have no doubt he'll be back to try out with us next year."

NEEDS ADJUSTMENT

LAS VEGAS, Nev. (AP)—Donald Campbell let his jet speedboat in a trial run Tuesday and the Bluebird averaged an unofficial 198 miles an hour for a mile run on Lake Mead.

But on the return leg, the hydroplane averaged only 170 m.p.h., and Campbell said further carburetor adjustment would be necessary before he would attempt to better his world speed record of 202.32 m.p.h., set last July at Lake Ullswater, England.

Biltmores Bow To Flyers; Canucks Win

By THE CANADIAN PRESS

Guelph Biltmores find Barrie Flyers are no pushovers in the Ontario Hockey Association Junior A League.

Flyers started the 1955-56 season off with a 3-1 win over Biltmores at Barrie Oct. 26. Then they lost four straight. Last night Flyers recorded their second victory—a 4-2 win over Biltmores. It was Guelph's first loss at home.

Kitchener - Waterloo Canucks moved into second place with a 6-3 win over league-leading Hamilton Cubs at Kitchener in the other OHA Junior A game Tuesday night.

The Barrie win moved Flyers into a tie with St. Catharines Teepees for sixth place, one point behind Toronto Marlboros, Toronto St. Michael's Majors and the Biltmores, all deadlocked with five points in third place.

BARRIE SCORERS

John Chaschewski, DickCherry, Bob Beckett and George Raselri scored the Barrie goals. Bob Forhan, Bryan Webber and Ed Shack were Biltmore scorers.

Barrie scored the only goal of the first period and each team counted three times in the middle frame.

Right winger Walt Bradley led the Canucks with a pair of goals and two assists. Willie O'Ree, Al Martin, Ken Gribbons and Ted McCaskill each scored a Canuck goal.

Hamilton marksmen were Jerry Sullivan, Gary Sharp and John Itoe.

The Cubs took a 3-2 lead in the second period after a scoreless first frame but Canucks bounced back with four goals in the last stanza to win the game.

Hockey Scores

By THE CANADIAN PRESS

Atlantic Coast Senior
Moncton 1 Fredericton 5
Saint John 2 Amherst 3

Quebec League
Montreal 2 Trois-Rivieres 2
Quebec 3 Shawinigan Falls 2

Ontario Junior B
Waterloo 8 Sarnia 3
Seaforth 4 Dundas 7
Simcoe 2 Woodstock 5

NOHA Senior
Sault Greyhounds 1 North Bay 7
Thunder Bay Junior
Ft. Arthur 8 Ft. William 3

Western Leagues
Edmonton 5 Regina 4
Saskatoon 1 Vancouver 5

Western Junior
Lethbridge 5 Medicine Hat 2

Boxing Guild Ordered to Turn Over Books

NEW YORK (AP) — Charley Johnston, president of the International Boxing Guild, said Tuesday he has ordered the New York Boxing Guild to turn over its books and records to the New York state athletic commission.

Johnston said he took the action at a meeting Monday night of the New York guild's executive board. The local guild comes under the jurisdiction of the International guild.

At a press conference Tuesday Johnston said he also directed the local guild to have its members, if properly served, testify at the general inquiry the state athletic commission is conducting now.

DESTROY HORSE

PAWTUCKET, R.I. (AP)—Rockcastle, recent winner of the $58,100 Narragansett Special, Sunfish Downs will be destroyed because of a broken bone in his left front foot, owner Joseph Leone said Tuesday.

O'Keefe's
SPORTS CALENDAR

SENIOR B SCHEDULE

NOV. 9th.
KINGSTON AT BROCKVILLE

NOV. 11th.
BROCKVILLE AT BELLEVILLE
CORNWALL AT KINGSTON

NOV. 12th.
BROCKVILLE AT WHITBY

NOV. 13th.
BELLEVILLE AT COBOURG

ALL GAMES AT 8.30
FRIDAY 9.00 P.M.

EXHIBITION HOCKEY
NOV. 16—8.30 p.m.
ST. CATHARINES TEEPEES vs. BELLEVILLE TPTS

NOV. 16th.
ANNUAL BELLEVILLE AND DISTRICT SOFTBALL LEAGUE BANQUET AT SHRINE CLUB 6.30 P.M.

O'Keefe's
BREWING COMPANY LIMITED

"Urry Up, Mum"

Britain's Soccer Fare Crams Menu, Moscow Dynamos Meet the 'Wolves'

By ARCH MacKENZIE
Canadian Press Staff Writer

LONDON (CP)—A busy week is under way on England's football front.

Moscow Dynamos arrived Saturday to play Wolverhampton Wanderers at home tonight under lights. The Football League's 46 third-division teams have been assigned opponents for their first action in the Football Association Cup draw.

There have been some major player deals—and some more hanging fire, including Cardiff City's second offer of £40,000 for big John Charles of Leeds United. Leeds hasn't even bothered to reply to the record bid for the Welsh international centre half-centre forward.

At Wolverhampton, the Wolves will be hard pressed on their present form to repel the Moscow invasion. They lost 5-1 Saturday against Luton and are well down in the standing. There is also a strong possibility that a 19-year-old newcomer to the first team, Jimmy Murray, will make his debut at centre forward to replace injured Roy Swinbourne.

Wolves lost earlier this year to Dynamos in Moscow, but are still the only English team to have defeated one from Russia. They'll be trounced Moscow Spartak 4-0 last year.

At Tottenham Hotspur's London headquarters, the directors made the first move last weekend to get the club out of last place in the first division.

It cost money, bringing Maurice Norman as fullback from Norwich City at about £18,000. Spurs also returned forward Johnny Gavin, acquired last year from the same club. But they are still hanging on to forward Eddie Bailey, who wants to move, and goalkeeper Ron Reynolds, who has asked nine times for a transfer.

Gaels May Go Without Lewis

KINGSTON (CP) — Queen's Golden Gaels may have to go without captain Gary Lewis, brilliant centre, for this Saturday's senior Intercollegiate football final with University of Toronto Blues.

Lewis aggravated an old injury in a game Oct. 29 in Kingston with Blues and may be on the bench for the game here Saturday.

Otherwise, Gaels will be at full strength. Coach Frank Tindall said Tuesday Al Kocman, shifty run sing half, likely will be in uniform. Kocman was injured in the Toronto game and sat out last week with Lewis.

The Gaels, going for their first Intercollegiate senior championship since 1937, will have the advantage of their home field this time.

TRADED WINS

They defeated the Blues 11-10 and were beaten in Toronto 17-6 in season play. But the Gaels wound up the season with only one loss as against two for the Blues.

Blues, last year's intercollegiate champions, will be missing fullback Don Cheeseman and wingback Gerry Lansky.

Signs point to a sell-out crowd for the match.

Ty Cobb Faces Assault Charge

OROVILLE, Calif. (AP)—Tyrus Raymond Cobb, 68, one of baseball's immortals, was called into court here Tuesday as the defendant in a $100,000 damage suit.

Ty, the old "Georgia Peach," who has lived at Atherton, Calif., and at Glenbrook, Nev., near Reno was accused by another old-time baseballer, Elbert D. Felts, of beating him a year ago in a "violent assault."

Felts, who once played for San Francisco in the Pacific Coast League, now is a rice grower at Gridley, Calif. He complained that at a party last year, at which old-time players were reminiscing, Cobb started a fight which resulted in Felts receiving severe bodily injuries, lacerations and contusions.

adventure
for young men

The Canadian Army offers adventure to young men with an appetite for excitement, outdoor living and travel. Must be prepared to face danger. Apply only if between 17 and 40, physically fit and ready to travel at short notice.

Training is complete and thorough—second to none in the world. Food and suitable clothing provided. All duty travel expenses paid. Good starting pay with real opportunity for further training, advancement and rewarding career.

Qualify and you start right away. Service is with men from every part of Canada. Training includes fieldcraft, tactics, physical fitness, use of the wide range of modern infantry weapons. This organization is one of the finest of its kind in the world.

To be eligible you must be 17 to 40 years of age, skilled tradesmen to 45. When applying bring birth certificate or other proof of age.

Join and you share in the pride and adventure of guarding Canada's freedom. Join and you share in the honour of serving in a famous Regular Infantry Regiment—

The Royal Canadian Regiment,
The Regiment of Canadian Guards or
The Queen's Own Rifles of Canada

For full information, write, phone or visit

Your Local Militia Armoury
or
Army Recruiting Station,
144 Wellington Street,
Kingston, Ont. — Telephone 4738

"BE SURE TO SEE 'DATELINE' . . . THE EXCITING NEW TV SHOW — EVERY OTHER FRIDAY NIGHT"

NEW 1956 PHILCO 21" TELEVISION
With Philco's New Finger Tip Tuning System

MODEL 2017

This lovely 21" Philco Table Model is television at its best! Comes complete with built in aerial and UHF-VHF Tuner. Compare — You will find this brand new 1956 Philco is the world's finest. Come in and have a look at it soon.

ONLY $279.95

$30. DOWN
$13. PER MONTH

ORDER YOURS TODAY AND HAVE IT DELIVERED AT CHRISTMAS

HERE'S REAL PHILCO QUALITY...

THE NEW 1956 TELEVISION—YOU WILL HAVE ENTERTAINMENT AT ITS BEST WHEN YOU BUY A PHILCO T.V.—DROP IN TO OUR STORE ON COLEMAN ST. THIS WEEK AND HAVE A LOOK OVER OUR TELEVISION SETS. YOUR FAMILY WILL SURELY ENJOY ONE FOR CHRISTMAS.

MODEL 2125

Philco brings you this 1956 Console Model with the extra large 21" aluminized Picture Tuze. Designed to outperform any set anywhere. Has a 3 position range switch — weak—strong —or in between stations. Quality, styling, performance are all waiting for you in this model. Don't miss seeing this one.

ONLY $319.95

EASY TERMS

BUY THE FAMILY A Quality Television

BILL DELINE LTD.
285 COLEMAN ST. DIAL WO 2-3483

'Canadiens Team Of Super Stars—But We Can Beat 'Em'---Ranger Brass

CHIPS OFF THE SPORTS BLOCK

By GEO. H. CARVER, *Sports Editor*

HOT IS RIGHT!

The Whitby Dunlops, fairly reeking with power immediately on senior "B" hockey sticks go, are riding high on the crest of a wave of early season victories. The Gagnon-Atersley combination headed by the ebullient and versatile "Conny Smythe of Whitby" and points thereabouts, Wren Blair, have sweat everything before them on their first trip around the circuit and right now they are hotter than the south end of a firefly.

All of which sends the said Mr. Blair into spasms of pride and whoops in his signed column in the Whitby News—and gadrooks, to digress for the moment—the news of the Dunnies' success has even seeped through to Oshawa where it rated three lines in the column of George "Soup to Nuts" Campbell, who took time out to take a sly crack at this corner.

However, M'sieu Blair should not take the success of his squad with so much clan. Pride has ridden before a fall on many other occasions—and the Dunnies, while their power cannot be denied, are not yet rated in the class of supermen. After the Blairmen had tacked that humiliating 19-1 defeat on our side last week, Mr. Blair waxed enthusiastic or was it sarcastic. He immediately wired all teams in the circuit: **"Whitby 19, Belleville 1—Is this hockey?"**

The TPT's, anxious to wipe out the Whitby shellacking and under strict orders of Coach Danny Cox, have been toiling faithfully all week grinding out tough practice tits preparatory to meeting the Brockville Magedomas in Memorial Arena Friday night. The Brockville crew did not produce the power that they showed on paper, but reports have it that they, like the other squads, are rounding into stride and shape and they will be a tough nut to crack come fishday evening.

The Magedomas will trot out a pair of faces familiar to Belleville fans in the Duncan twins, Erwin and Edwin. In addition they have a galaxy of Ottawa Valley stars along with veterans of last year's squad. The Maggies have won one and lost two games to date and they'll be going all out for their second victory come Friday night.

• • • •

NOT KIDDING

Ontario Hockey Association referee-in-chief Pat Patterson apparently wasn't fooling when he said the OHA would solidly behind his stringent-greater-and-shields corps. The brass handed out a two-year suspension to a junior "B" player the other night for smacking down an official while in the same breath it tacked a three-game suspension on our side's Bobby Wilcox. Penalties have been thicker than the hide of the officials all over the circuit. Whitby grabbed off 14 at Brockville the other night while the Maggies racked up eleven just to keep in the swim, with Ed Duncan drawing a miscondect.

There's nothing much can be done about it. "Orders is orders" and the striped-shirts of officialdom apparently are obeying the orders of Boss Patterson to the letter. Referees, like customers, are always right—and all the chin-wagging in the world won't do any thing except accrue more sentences to the players concerned. At the same time some of the decisions handed out, heresbouts at least, smell to high heaven. And that goes for both participating squads.

• • • •

BOXING

Boxing, a sport which never did take this particular city by storm due to various reasons, is being brought back after an absence of several years. However, this time it appears to be in the hands of scrupulous and responsible parties—with the proceeds going to one of the best causes we know—the hospital building fund.

Bill Eustace, the new district manager, it says here, comes to Belleville with a wide connection in boxing and is going all out to bring fans the best boxing show seen here in many years. The card will be presented by the Canadian Order of Foresters.

Headlining the card and featured in the main bout is popular Eddie Schamerhorn, well-known Belleville middleweight, one of the hardest punchers to come out of this city, and who has been making a name for himself in Toronto and other large centres as a fighter of repute. Eddie was last seen in action in this district at the Trenton Station RCAF a few seasons ago when he easily disposed of his Trenton adversary in what was widely advertised as a grudge fight.

Eddie has gone a long way since that time and has built up quite a reputation for himself. He will meet Les Blair, rugged Toronto middle, who eked out a hairline decision over Eddie at the last time out. The boys are slam-bang fighters and this battle promises to be a real knock-'em-down, drag-'em-out affair.

Other fighters featured on the card include Eddie Beatty of Hamilton, one of country's better lightweights who will square off against Don Miller of the Royal School of Artillery, Picton. Miller before joining the army, was reputed to be one of the best lightweights to come out of Western Canada.

According to Mr. Eustace there will be eight outstanding bouts, with classes ranging from lightweights to the heavies of the 205-pound category.

Another feature of the card, if it can be arranged, will be the presence here as guest referee of Gordie Wallace, Brantford's gift to the light heavyweight division. Wallace, it will be recalled, was the Canadian fighter who scored a stunning upset in London, England, a short time back when he whipped Randy Turpin, and caused that gentleman to retire from the ring. If arrangements are completed satisfactorily to bring Wallace here, it will be his first public appearance since hanging the collar on Turpin.

SIGNS HARTWIG

LOS ANGELES (AP)—Rex Hartwig, ranked No. 7 among Australia's amateur tennis stars, Tuesday accepted a $30,000 contract to join Jack Kramer's professional troupe for a 13-month tour.

Kramer plans to have Hartwig meet Pancho Segura in singles in their appearances, while Jack will meet Tony Trabert, American champion who recently turned pro.

BOTH SIGNED

MONTREAL (CP) — Whatever happens to Montreal Alouettes from here on, two of their Big Four all-star players are already under contract for next season—quarterback Sam Etcheverry and tackle Tex Coulter.

General manager Vic Obeck said Tuesday night that both players signed two-year contracts before the current season.

Blues' Coach, Manager Predict 'Might Be on Top Thursday'; Play Host to Habs Tonight

BOB TAYLOR

TPT's forward who will see action Friday night, Manager "Red" Doran announced last night Taylor's release has been secured from the Clinton, N.Y. club.

By THE CANADIAN PRESS

New York Rangers have a healthy respect for Montreal Canadiens but figure they can take over the National Hockey League lead in a couple of days.

In the words of Ranger general manager Muzz Patrick: "Canadiens are the best team of super stars in many years, the most colorful and best club in hockey today. But we think we can beat them."

Patrick and coach Phil Watson made their forecast—a rash one to many experts—Tuesday.

Said Watson: "We respect Rocket Richard, Jean Beliveau and other Montreal aces, of course, but we're not discouraged, we're not downhearted and we're not afraid.

"If we get bot we might be in first place Thursday."

ONLY GAME

Rangers, in second place, three points behind Canadiens, play host to the Habs in the only game tonight. Wednesday they travel to Boston for a battle with the Bruins. Chicago Black Hawks are in Detroit against the Red Wings in the other game Wednesday.

Two wins would send the Blueshirts into first place. They are three points ahead of Toronto Maple Leafs. Bruins and Black Hawks, all bunched together in third spot with nine points, and Wings are in the cellar with 11 points.

Patrick figures this year's edition of the Rangers is the best New York team in several seasons. Similar things were being said of Rangers at the start of last year before they nose-dived to fifth place but Muzz doesn't expect them to go sour again.

"There won't be any big let down this season. We're better balanced throughout and have the men who can take the 70-game grind. Of course, injuries can ruin any team."

WORSLEY BIG HELP

Watson credits goaltender Lorne Worsley with much of the team's success.

"That little guy soon proved to us he belongs in the big league. I threatened to send him down to the minors last month if his play didn't improve. It's improved all right. He's only allowed six goals in six games. You can't beat that.

"I'd like to see the boys give Canadiens a licking similar to the one the Habs gave us at Montreal Oct. 15. That 4-1 trimming really hurt, but we'll make up for it."

Canadiens and Bruins are the two teams Rangers have failed to beat this season. They have played Montreal once and Bruins twice. Boston won 4-1 at home and shut out Rangers 1-0 at New York.

"Boston and Montreal are two tough teams," Watson said. "But we aren't any pushovers either."

Indians Tumble Mercurys 4-1; Stretch Margin

By THE CANADIAN PRESS

Owen Sound Mercurys are finding out that it doesn't pay to be last Stratford Indians.

The Indians, who have suffered two losses—one to Windsor Bulldogs and the other to Owen Sound—three points ahead of Mercurys in the Ontario Hockey Association Senior A League Tuesday night with a 4-1 win in Owen Sound.

It was Stratford's fifth win in seven games and kept them in close range of Kitchener-Waterloo Dutchmen who were forced to a 6-6 tie at Windsor in the other OHA senior game.

Second-place Indians are two points behind the Dutchmen, Owen Sound and Windsor are tied for third place with seven points, three less than Indians and one more than last-place Chatham Maroons.

COUNTED A PAIR

Tommy Walker scored a pair of goals for Indians, Mickey Roth, and George Aitken added goals. Tommy Jamieson saved Mercurys from a shutout with a second-period goal. Three of Stratford's goals came in the last period.

Dutchmen rallied for four goals in the last frame of regulation time to earn the tie at Windsor before 2,586 fans.

Ken Laufman counted two Dutchmen goals with Joe Schertzl, Jim Logan, Jerry Theberge and Bud Kemp getting the others. Gerry Haidy scored two for Windsor, John Slevyer, Jim Peters, Bob Brown and Walt Pawlyshyn were the other Bulldog marksmen.

Bulldogs were ahead 3-2 at the end of the first frame and led 5-2

Sports Calendar

HOCKEY

Thursday—Minor hockey registration at Memorial Arena. No skates allowed. Squirts at 6.00 p.m., Midgets at 7.30 p.m. and Juveniles at 8.30 p.m.

Friday—OHA Sr. "B"—Brockville vs Belleville T.P.T.'s—Memorial Arena at 9.00 p.m.

"Weekend"—OHA Senior "B"—Belleville TPT's at Cornwall Colts, Cornwall Arena at 2.30 p.m.

Saturday—Minor Hockey Registration at Memorial Arena, Pee Wee's at 1.30 p.m.; Bantams at 10.00 a.m.

November 16th—Exhibition game: St. Catharines Tee Pee Juniors "A"s vs Belleville TPTs, Memorial Arena at 8.30 p.m.

BADMINTON

Every Wednesday, Thursday, Friday and Saturday, Bridge St. Armouries at 8.00 p.m.

HAIG MOTORS LIMITED

1953 FORD

2-Door. Black. Transportation plus.

Only $1295.

SEE HUGH YOUNG AT HAIG MOTORS LIMITED

"Just because we're a barbers' college, do you have to keep pestering us for clipping?"

Cloud Hangs Over Braccia Says Scribe

LONDON (CP) — Sports editor Jack Park of the London Free Press says in his column that quarterback Gus Braccia of Queen's University Golden Gaels is registered in another college, as well as at Queen's.

He says the Senior Intercollegiate Football League star is registered in a physical education and health course at Temple, University teachers' college, Philadelphia.

Park says his information on Braccia's registration is from Temple and "elsewhere we learned that he completed 3½ years of his course and plans to return there to graduate."

Other Canadian college teams asked questions about Braccia the first week of the Intercollegiate schedule, a month ago, not long after he went to Kingston and registered in first year arts at Queen's following an unsuccessful tryout with Ottawa Rough Riders of the Big Four.

NONE PROTESTED

None of the other three teams in the league—McGill, University of Toronto and Western—protested. Toronto asked Queen's officials whether Braccia was eligible and was told that he was.

"Incidentally, he cannot graduate in his Temple course at Queen's," Park wrote. "All of this could be proved by a legitimate switch. Perhaps the player has given up ideas of continuing in his Temple course and plans to work toward some kind of a degree at Queen's . . . he may run out of going around are even partially true and Gus leaves Queen's after football season is over, the sport would get a black eye it would have difficulty recovering from."

MADE TIGERS' COACH

DETROIT (AP) — Joe Gordon, former second baseman for the New York Yankees and Cleveland Indians, Tuesday was appointed first base coach of the Detroit Tigers. Gordon, 40, has been Detroit's supervisor of scouts on the west coast since 1952.

He succeeds Schoolboy Rowe on the coaching staff. Rowe is due for a baseball job in the Detroit farm system.

after two periods. Early in the third stanza, Dutchmen scored three goals in 72 seconds before Bulldogs struck in front again 5-5. Laufman tied the score at 16:10. There was no scoring in the 10-minute overtime session.

SEE THE FINEST VALUES IN TOWN!

COME EARLY FOR THE BEST CHOICE

MOSTLY ALL ONE-OWNER CARS

Traded in on our new 1956 Mercurys and Meteors. Be miles ahead with one of our good 'Safe-Buy' used cars..

BELLEVILLE MOTOR CAR CO. LIMITED

USED CAR EXCHANGE

COLEMAN ST.

OPEN EVENINGS PHONE WO 8-5690

"A GOOD PLACE TO DEAL"

A CITY WITH STRONG SOCIAL AND WELFARE ORGANIZATIONS ENJOYS

- GREATER EMPLOYMENT
- A LOWER CRIME RATE
- MORE PROSPERITY

AND IS A BETTER PLACE IN WHICH TO LIVE AND WORK

Subscribe now to

YOUR COMMUNITY CHEST

THE 'LORNE McDOUGALL INSURANCE AGENCIES LIMITED

150 FRONT STREET DIAL WO 8-5728

"Belleville's Largest Insurance Office"

They'll Do It Every Time

Reprinted K. S. Features Syndicate

By Jimmy Hatlo

Hockey Standings

By THE CANADIAN PRESS

Ontario Junior A

	W	L	T	F	A	Pts.
Hamilton	3	2	1	22	25	7
Kitchener	3	1	0	18	14	6
Marlboros	2	1	1	21	13	5
St. Michael's	2	2	1	18	18	5
Guelph	2	3	1	33	35	4
St. Catharines	2	1	0	10	8	4
Barrie	2	4	0	17	25	4

Tuesday's Results

Barrie 4 Guelph 3

Kitchener 6 Hamilton 3

Tonight's Game

Marlboros at St. Michael's

Ontario Senior A

	W	L	T	F	A	Pts.
Windsor	5	2	2	40	30	12
Stratford	5	2	0	31	22	10
Owen Sound	3	3	1	27	31	7
Windsor	3	4	1	29	35	7
Chatham	3	5	0	28	31	6

Tuesday's Results

Kitchener 6 Windsor 6

Stratford 4 Owen Sound 1

Tonight's Game

Chatham at Windsor

ARCH SUPPORTS

DIAL WO 2-2854

BRAM HUMPHREYS

ARCH SUPPORT AND SHOE REPAIR CENTRE

19 Campbell St.

Dial WO 2-2854 for Appointment

NAMED ROYALS HEAD

MONTREAL (CP) — Rene Lemyre, 35-year-old general manager of the Quebec Braves of the Provincial Baseball League, was named Tuesday as the new general manager of the International League Montreal Royals.

He succeeds Guy Moreau of Montreal. Moreau took over in 1951 from E. J. (Buzzie) Bavasi, now vice-president of the Brooklyn Dodgers, and recently resigned to go into the brokerage business.

Lemyre's appointment was announced by Hector Racine, Royals president, at a press conference called by the club.

In coming from the class C league to the triple-A International, Lemyre brings eight years' baseball experience in Quebec. He was born in Montreal.

SAFE BUY USED CARS AND TRUCKS

"A GOOD PLACE TO DEAL"

BELLEVILLE MOTOR CAR CO. LTD.

"MERCURY - LINCOLN - METEOR"

BRIDGE AND COLEMAN STS. DIAL WO 8-5471

O.H.A. SENIOR "B"

HOCKEY

BELLEVILLE MEMORIAL ARENA

BROCKVILLE MAGEDOMAS

BELLEVILLE T.P.T.'s

FRIDAY, NOV. 11th

9.00 P.M.

General Admission Adults 75c — Children 12 and under 25c

Reserved seat tickets on sale at Bill Cook's Cigar Store, Phone WO 8-9781. Reserved seat tickets will not be held after 6 o'clock day of game.

THE Calvert SPORTS COLUMN

by Elmer Ferguson

You don't look for a great deal of that commodity known as sportsmanship in rite-fighting circles because there isn't as a rule, much of it to be looked for. Usually, there are plaintive cries from the loser, that he was robbed, or out-lucked, or the victim of circumstances.

So it was a refreshing change, as we sat in the dressing-room of veteran Archie Moore, after he had been hammered into defeat by the iron fists of Rocky Marciano at New York's Yankee Stadium, to hear him say: "I have no excuses. You're better man won. If everybody enjoyed the fight, then I'm very happy."

This must be a record of sorts, certainly a precedent. Old Archie, hero of more than 100 fights, as he talked, was alternately pressing an ice bag to a swollen right eye and rubbing the lumps on his head and neck where the savage downward smashes of the champion had landed.

Moore lost like a rentleman. Manager Charlie Johnson had complained that Marciano had butted Moore, which is possible, and had hit him low twice in the ninth round. "Archie screamed out in pain" said Johnson, drawing liberally on his imagination.

We asked Moore if low blows had bothered him. "I guess he hit me once or twice, but not hard blows and they didn't make the slightest difference to the result," said Moore.

Moore was hammered so badly in the eighth that Dr. Nardiello of the Athletic Commission entered the ring and asked him if he wished to quit. I asked Moore if the doctor spoke afterwards what his answer to this had been. "Why" said Archie quietly, "I told him that championships are won and lost out there in the centre of the ring."

Someone in the crowd enquired: "Is Marciano the hardest hitter you ever fought?" "I wouldn't say he's the hardest hitter I ever fought. But", Moore added with a chuckle, "he hits plenty hard enough for me."

Your comments and suggestions for this column will be welcomed by Elmer Ferguson, c/o Calvert House, 431 Yonge St., Toronto.

Calvert DISTILLERS LIMITED

AMHERSTBURG, ONTARIO

Braccia Withdrew From Temple In Good Standing

PHILADELPHIA (AP)—Temple University said Tuesday that Gus Braccia, who played three years on its football team, withdrew as a student before the fall semester began and registered at Queen's University in Kingston, Ont.

Josh Cody, Temple's athletic director and football coach, said Braccia withdrew "in good standing" and can return to the Philadelphia institution to complete his physical education course.

Cody said Braccia could complete his studies at Temple but could not play football or other sports because his eligibility has run out.

The background on Braccia was disclosed after sports editor Jack Park of the London Free Press said in a column that Braccia, quarterback on the Queen's Golden Gaels team, is registered at Temple.

Park wrote that he understood that Braccia "plans to return there (Temple) to graduate."

Shawinigan Trips Quebec Aces; Royals Tie

By THE CANADIAN PRESS

Shawinigan Falls Cataracts moved into a precarious tie for first place in the Quebec Hockey League Tuesday by tripping Quebec Aces 3-2 while Montreal Royals and Trois-Rivieres Lions were playing to a 2-2 tie.

Montreal and the Cataracts now share the lead of the five-team loop with 19 points each, but the Royals have three games in hand Sguenesta were 1de but still hold down third place with 15 points.

Teepee Stars Appear Here

AB McDONALD

ELMER VASKO

ART STRATTON

Pictured here are three of the outstanding stars on the St. Catharines Teepees, top OHA Junior "A" club, which will do battle with Belleville TPT's in an exhibition tilt here on Wednesday, November 16th. Big Elmer Vasko is captain of the St. Kitts crew. A rushing defenceman, he turned down a pro contract with the Chicago Black Hawks this year to play his final year of junior hockey. Art Stratton is a smart centreman who paced the Manitoba Junior "A" league in scoring last season. Ab McDonald is a second year man with the Teepees. He patrols left wing and is also tagged for a spot on the NHL Chicago Hawks.

Betting Record Set By Ontario Racing

TORONTO (CP)—Ontario racing fans, following what is becoming an annual pattern, set another betting record this year.

In the 165-day running race season which ended Tuesday they poured $57,273,791 into the pari-mutuel betting machines, an increase of $141,641 over the previous high of $57,132,150 in 186 days of racing in 1954.

Woodbine track in Toronto, home of the Ontario Jockey Club due to shift its main base to nearby Malton next year, more than accounted for the increase with a mutuel handle of $20,785,205 compared with $19,781,592 a year ago.

Long Branch and Dufferin tracks in Toronto reported an aggregate mutuel handle of $23,006,825, against $23,813,378 in 1954, as they wound up operations for good.

Fort Erie had a mutuel handle of the last half of one day's racing of $13,481,761 this year against $13,-$36,980. Officials attribute the decrease to a rainstorm which cut off power and led to cancellation of the last half of one day's racing program.

LEAGUE WITHDRAWS

CALGARY (CP) — Ed Corbett, president of the Western Canada Softball Association, Tuesday announced withdrawal of the WCSA from the Canadian Softball Association.

In announcing the withdrawal, Mr. Corbett charged the CSA showed "inactivity and a general lack of interest in the promotion of softball in the West."

All Hands Vote 'Yes'

Predicts Lew Hayman Will Be First Big Four Commissioner

By THE CANADIAN PRESS

A Toronto Telegram prediction of a spanking new look in Canadian football for '56 has set sporting circles throughout the country buzzing with speculation.

Sports reporter Bob Frewin flatly forecast Tuesday that Lew Hayman, former part-owner of Montreal Alouettes and a major figure in Canadian football for the last 22 years, will be offered this winter the post of Big Four commissioner.

And, he said, East and West will join in an expanded 16-game schedule next season.

Reaction was immediate. From the East, Harry Sonshine, team manager of Toronto Argonauts, praised both ideas:

"Hayman is the best man to be the first commissioner. The 16-game schedule is absolutely necessary."

WESTERN COMMENT

From the West, Don Mackenzie, president of British Columbia Lions of the Western Interprovincial Football Union, commented:

"Better still would be an overall commissioner for the two leagues. We haven't given the interlocking schedule much thought, and it would have to be given a great deal of thought."

In Montreal general manager Vic Obeck of the Alouettes commented: "We are definitely in favor of a commissioner and an interlocking schedule."

Frewin said the new schedule scheme—under unofficial consideration throughout Canada for some years—would involve teams from the East and the West playing home-to-five games against opponents from the opposite region.

The groundwork for such a schedule has been laid in the practice of eastern and western teams playing pre - season exhibition games in the East and West.

STILL YEARS AWAY

Earlier this year, however, a Canadian Press survey of club executives found most in agreement that such a scheme was still some years away because of financial and transportation problems.

Wes Brown, secretary-treasurer of the Big Four, said Tuesday the question of an interlocking schedule had not been put on the agenda for the league's January meeting but it could still be raised.

Ralph Cooper of Hamilton, president of the Big Four, said the scheme sounded good but he foresaw difficulties.

"The idea of an interlocking schedule with the West would be fine if it could be worked out. It would be difficult to schedule but it would be great for the game."

Cooper said he had heard nothing of Hayman's appointment as commissioner of the Big Four.

NEWS TO HAYMAN

Hayman, who was out of football this season, said it was news to him, too. Asked if he would accept the commissioner's job if offered, he replied:

"I couldn't very well say that now—and I'm sure all the Big Four clubs would have to approve a commissioner. And besides it's like any other job. I'd have to see what the work entailed."

Most other Big Four club executives appeared to favor such a move. "I'd be in favor of Hayman as commissioner," said Bill Ross, Argonaut president.

'Little Saratoga' Closed Tuesday

TORONTO (CP)—"Little Saratoga" closed Tuesday.

The doors swung shut on Toronto's Dufferin race track to mark the end of an era in Canadian racing. The track is being sold to make way for a shopping centre in a now thickly-populated residential area.

A crowd of 8,600 fans was present to see Dufferin's final card and the windup of the Canadian flat-racing season.

Dufferin, known as "Little Saratoga" to racing fans, was opened in 1908 by the late Abram (Abe) M. Orpen. His son, Fred, later operated the track until its recent sale.

Dufferin's half-mile track made it unusual among courses in North America.

WINS 3 MORE

LAUREL, Md. (AP) — Youthful Willie Hartack continued his monopoly on the winner's circle at Laurel Tuesday, bringing home three winners to boost his total for the year to 273.

That's only 24 away from a glittering 400, a goal attained only by one other jockey in the United States, Willie Shoemaker.

Harry Walker Houston Boss

HOUSTON (AP)—Harry Walker, baseball veteran who managed the St. Louis Cardinals most of last season, Tuesday became one of the highest-paid managers in Texas League history.

Art Routzong, general manager of Houston Buffs, a Cardinal farm club, said the 37-year-old Walker has signed a one-year contract as playing manager.

No salary terms were announced but Routzong said Walker probably will receive a higher salary than any manager in the class AA league's history with the exception of the $30,000 Charlie Grimm, now manager at Milwaukee, drew in Dallas in 1950.

IS YOUR CAR READY for WINTER

DON'T TAKE CHANCES
DRIVE IN TODAY TO
RIGGS SERVICE CENTRE
"YOUR SUPERTEST STATION"
Pinnacle St. Dial W OS-7?0

SKATING TONIGHT
8.30 to 10.30

TIP TOP TAILORS

Coffee Tones

—a new exciting Tip Top Suit Colour for Fall

$59.50 2 pc.

featured in "TIP TOP" CLOTHES

tailored-to-your measure

Coffee Tones—oddly warm and handsome new Fall colours woven for us alone in England and already a smash success coast to coast. It's only one of Tip Top's new fabric masterpieces now showing. At Tip Top you choose from fine British Flannel Worsteds, Imported Irish Tweeds, Stained Glass Effects, Exclusive Chestnuts, New Speckle Tones and literally hundreds more. See them all today at your Tip Top headquarters while selection is complete!

Choose your colour, pattern, style—keep your measurements taken by an expert—your suit hand-cut and tailored for you alone by Tip Top's skilled tailors.

WEAR TIP TOP'S NEW TRIM LOOK!

There are TIP TOP HEADQUARTERS everywhere

we guarantee
CANADA'S GREATEST CLOTHING VALUE
in each of these 3 famous brands—

"CLUB CLOTHES" $49.50 | "TIP TOP CLOTHES" $59.50 | "FIRST STREET CLOTHES" $69.50

Your CREDIT is good—pay $10 down and wear it
(Subject to terms of credit)

AT THE FOUR CORNERS
PHONE WO 2-2612

Tip Top tailors

MF55

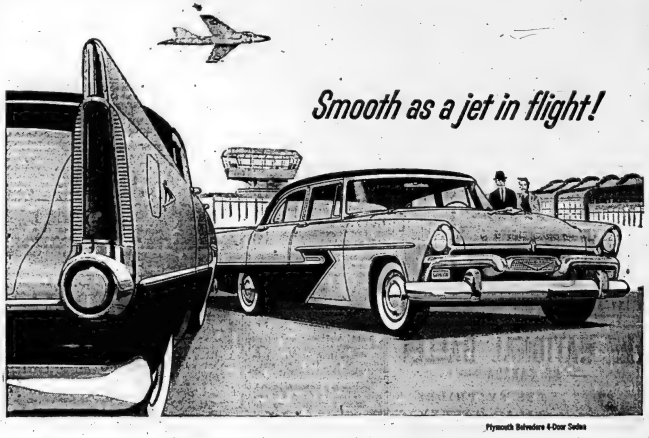

Smooth as a jet in flight!

Plymouth Belvedere 4-Door Sedan

Enjoy the effortless ease of PUSH-BUTTON DRIVING in the new Flight-Styled

'56 PLYMOUTH

The push-button age is here! In the new '56 Plymouth with PowerFlite* automatic transmission there's no more lever to shift. Just touch one of the four buttons within easy reach of your left hand. It's so simple . . . this newest and most modern way to drive.

And Plymouth for '56 is a car with lines so trim and taut that it seems to wing its way over the road!

New, too, is the thrilling power of '56 Plymouth engines: New six . . . and now you can have a V-8 in all Plymouth series. They're high in torque, for extra snap at the get-away, extra pull for breezing uphill—amazing performance!

All this, and much more can be yours in the lowest priced field . . . in the '56 Plymouth! No wonder so many people are excited about this all-new car. You will be, too, when you see and drive it!

*Push-button PowerFlite is available at moderate extra cost.

Manufactured in Canada by Chrysler Corporation of Canada, Limited

See the new Plymouth with the Forward Look now at your dealer's

J. B. BOYCE & SONS LIMITED
350 FRONT STREET DIAL W 8-5545

NETWORK PROGRAMS

WEDNESDAY EVENING

6:00—CBL, News, Sport
6:15—CFRB, Pleasant Dreams
6:30—CBL, Sylvia
6:55—CFRB—Wm. Mc-Farlane
7:00—CBL, Fairside
7:15—NBC, Johnny Dollar
7:15—CBL, Introduction to Folk Songs of Our Times
7:30—CBL, On Campus
7:30—CBS, Quarterback Club
8:00—CFRB, Hound Dog
8:30—WBEN, My Son Jeep
8:30—CBL, Stage
8:30—CBC, McGee and Molly
9:30—WGR, College Quiz Bowl
9:30—CBS, Sports Quiz
9:00—WBEN, Detailes
9:00—CBL, Sports
9:15—CKEY, Talk of the Town
9:30—CJBC, Can. Music
10:00—CBC, National News
10:30—CBL, Take It from Here
11:00—CBL, Music of Manhattan
11:10—C/BS Sports
11:15—CBC, Preside to Midnight
11:35—CFRB, Merry-Go-Round

TV—Radio Column

TV Audience Will Be Doubled For Next Presidential Vote

By CHARLES MERCER

NEW YORK (AP)—By a year from now we'll know the results of another United States national election. How large looms the new factor of television in the workings of the old American election system in 1956?

The television audience in next year's campaign will be almost twice what it was in 1952. As a result, industry sources expect the major parties to spend almost twice what they did on television and radio in the last race.

No accurate figures are available on what the major parties spent on broadcasting and telecasting in 1952. The law puts a ceiling on a political party's campaign expenditures, but there is no limit on the amount of money various interested voters' groups may raise and spend in promoting a favored candidate.

Paul Butler, national Democratic chairman, says his party will allocate about $5,000,000 to radio and television. Political observers believe it will amount to a good deal more when all interested voters' groups have passed the hat.

Leonard W. Hall, national Republican chairman, has mentioned a radio-TV budget of $2,000,000. But before the campaign is over it's expected the Republican's will be spending at least as much as the Democrats.

What can politically-interested TV viewers expect in 1956?

First of all, complete and unbiased coverage of the national political conventions in Chicago and San Francisco next August on the three major networks—ABC, CBS, and NBC. Radio coverage by these three and Mutual also is certain.

Once the conventions are over and the campaigns begin:

The Republican national committee already has set most of the time periods it will use in TV and radio, choosing prime periods where top-rated network programs now appear.

USE SALES TECHNIQUES

The Democrats also seek prime time segments, using whatever time they consider feasible and selling the balance to commercial advertisers. Some 30-minute spots will be used, but emphasis will be on five-minute periods. Other Democratic plans: stress on daytime radio and TV; use of short TV spots; animated cartoons; cut-ins on national programs to present congressional candidates at local levels.

In short, both major parties show great awareness of the sales techniques developed by the advertising agencies as the best way to sell a product. In their plans it appears that the long-winded political orator reading a speech by teleprompter to the voters will simply have no place.

CJBQ VOICE OF THE BAY OF QUINTE

(CJBQ — 1380 Kc)

WEDNESDAY

6:00—News & Weather
6:05—Monthy Music
6:15—Eddie Kanteal
6:30—News & Weather
6:35—Up With the Sun
7:30—Weather Guide
8:30—Mostly Music
9:00—Crosby Show
9:15—Interlude
9:30—In the Spotlight
9:45—In Town Tonight
9:45—Smiley Burnette
10:00—Party Line and Trading Post
7:05—News & Weather
7:30—Backyard Keyers
8:00—Fibber McGee and Molly
8:15—One Man's Family
8:30—M.G.M. Music
8:45—Inferiode
9:00—News & Weather
9:05—Music Til Midnight
11:00—News & Weather
11:05—Music Til Midnight
12:00—News & Weather

THURSDAY

6:13—O Canada and Sign On
6:15—Strength for the Day
6:30—News & Weather
6:35—Up With the Sun
7:00—News & Weather
7:05—Up With the Sun
7:30—Weather Guide
8:15—Birthday Club
8:15—Sports Parade
8:30—Up With the Sun
8:30—News & Weather
9:05—Morning Devotions
9:30—Morning Medication Hour
10:00—Piece
10:00—News & Weather
10:05—Mary Martin Hood
10:30—Coral Piece
10:45—Tennessee Ernie
10:45—At Home With the Martins
11:00—News & Weather
11:05—Stork Club
11:15—Worth Knowing
11:30—Morning Melodies
11:45—Melody Time
12:00—Luncheon Music
12:30—News & Weather
12:40—Music from Ireland
1:15—Piece
1:45—Make Mine Music
2:00—News & Weather
2:05—Make Mine Music
3:00—News & Weather
3:05—What's New? — Preston Steele
4:00—News & Weather
4:05—Favorite Hymns
4:30—Mostly Music
4:45—Kiddies Karnival
5:00—News & Weather
5:05—Mostly Music
5:30—Weather Guide
5:30—Mostly Music
6:00—Crosby Show
6:15—Room
8:00—News & Weather
8:05—Music Til Midnight
11:00—News & Weather
11:05—Music Til Midnight
12:00—News & Weather

WHAM TV SCHEDULE CHANNEL 5

WEDNESDAY

4:00—Date With Life
4:15—Days Love
4:30—Search for Tomorrow
4:45—Guiding Light
5:00—Modern Romances
5:30—Pinky Lee Show
6:00—Howdy Doody
6:30—Little Rascals
6:45—Mercury Theatre
7:00—U. of R. Comment
7:30—Eddie Fisher
7:45—Edward P. Morgan
8:00—Screen Directors' Playhouse
8:30—Father Knows Best
9:00—Kraft TV Theatre
10:00—This is Your Life
10:30—Big Story
11:00—News
11:15—Weather Almanac
11:30—Speaking Sports
11:45—Tonight

THURSDAY

7:00—Romy, ONIC-TOBER
7:15—Ed Sullivan
8:00—Today
8:15—Tonight for the Day
9:00—Home Cooking
10:00—Ding Dong School
11:00—Search for Beauty
11:30—Home
12:00—Ramar
12:30—Feather Your Nest
1:00—Movie Theatre
2:00—Garden Fair
2:30—N.B.C. Matinee Theatre
3:00—Dear Phoebe
3:15—First Love
3:30—Mr. Sweeney's World
4:45—Modern Romances
5:00—Pinky Lee Show
5:30—Howdy Doody
6:00—Mickey Mouse Club
6:30—Will Bill Hickock
7:00—Liberace
7:30—Dinah Shore - Chevrolet Show
8:00—NBC Spectacular
8:00—Bet Your Life
8:30—People's Choice
9:00—Playhouse
9:30—Ford Theatre
10:00—News
10:15—Weather Almanac
10:30—Speaking Sports
11:30—Tonight

Movie Column

Bogart No Publicity Hound But Look at Things He Says!

By BOB THOMAS

NEW YORK (AP) — Humphrey Bogart growled at his wife, took a sip of scotch and muttered, "I never sought publicity in my life."

Yet in the next few minutes, he uttered such things as:

1. Directors don't mean a thing at the box office;

2. Young stars are a drab lot;

3. New York ain't what it used to be;

4. A man has a right to get loaded and (or) raise a little Cain.

That shows you how agile his mind can be.

The scene was the Bogarts' hotel suite. He was entertaining some old friends at cocktails. Mrs. Bogart, an actress named Bacall, was in and out in various stages of dress, preparing for dinner. They occasionally hurled insults at each other.

Bogart, the press agent would like you to know, is here for location of "The Harder They Fall." Seeing a reporter and being prodded, he discoursed on various subjects.

Publicity: "I never sought it in my life. Sure, it's important. I think 50 per cent of a movie star's career is based on publicity. But I hate the crummy press releases and phony stunts. That stuff stinks.

BE "EXCITING"

"The only way to get publicity is to be an exciting enough personality. Then people will write about you.

"That's the trouble with these young male stars in Hollywood. No color. No imagination. It makes it tough on columnists. But there's good news. Errol Flynn is coming back."

Proceeding clinically, Bogart analyzed how he became a character:

"By doing as I damn well pleased. I defend my right to cut a caper if I feel like it. I see nothing wrong in taking a pandy to a night club, along with another friend and his panda."

The panda referred, of course, to Bogart's last great expedition into New York night life. He confessed he sees little of the gay spots these days.

"This town ain't what it used to be," he commented sourly. "You used to be able to have fun, now there are too many creeps who want to make trouble for you."

The question of one of his recent pictures came up. It was sold on a prestige campaign but failed to tour Nov. 14 at the Royal Alexandra in Toronto. She will perform there for a week, then she will spend another week in one-night stands at Kingston, Ont., St. Catharines, Peterborough, Guelph, London and Brantford.

AT THE BELLE — Love on a Hilltop—Jennifer Jones and William Holden have their own mountain-top trysting place overlooking Hong Kong in the true-life, true-love drama, "Love is a Many-Splendored Thing," CinemaScope picture opening today at the Belle Theatre. The 20th Century-Fox production, actually filmed in the Orient, is in color by DeLuxe.

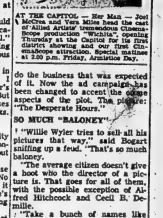

AT THE CAPITOL — Bar Man — Joel McCrea and Vera Miles head the cast of Allied Artists' tremendous CinemaScope production "Wichita," opening today at the Capitol for the first district showing and our first Cinemascope attraction. Matinee matinee at 2:00 p.m. Friday, Armistice Day.

SO MUCH "BALONEY"

"Willie Wyler tries to sell-all his pictures that way," said Bogart sniffing up a feud. "That's so much baloney.

"The average citizen doesn't give a hoot who the director of a picture is. That goes for all of them, with the possible exception of Alfred Hitchcock and Cecil B. DeMille.

"Take a bunch of names like DeMille, George Stevens, Wyler, Billy Wilder and John Huston. Then stack them up against Clark Gable, Gary Cooper, Jean Simmons, Lauren Bacall and Frank Sinatra (all friends of Bogart's, of course.) See which list the public will go for. The stars, naturally."

Bogart did allow that the director is an important man in filmmaking. "I'd never want to be one," he said. "They work too hard."

THEATRE FEATURE TIMES

AT THE BELLE — William Holden, Jennifer Jones in "Love Is a Many-Splendored Thing" in CinemaScope, Color DeLuxe—2.25, 7.25, 9.35.

AT THE CAPITOL — In Cinemascope — "Wichita"—Joel — 1:45-10:00.

AT THE McCARTHY — "The McConnell Story" Cinemascope and Color; Alan Ladd, Jane Allyson, James Whitmore—2.34, 7.34, 9.35.

AT THE McCARTHY — Alan Ladd and June Allyson co-star in "The McConnell Story," Warner Bros.' CinemaScope and WarnerColor production about America's first triple-jet ace. James Whitmore also stars. "The McConnell Story" was produced by Henry Blanke and directed by Gordon Douglas from a screenplay by Ted Sherdeman and Sam Rolfe. Opens today at the Odeon McCarthy Theatre.

THE NATIONAL BALLET — OF CANADA —

Presents

LES SYLPHIDES
LILAC GARDEN
OFFENBACH IN THE UNDERWORLD

B.C.I. AUDITORIUM
MONDAY, NOV. 14th
8.30 p.m.—

PRESENTED BY BELLEVILLE THEATRE GUILD

Write P.O. Box 71, Belleville with stamped self addressed envelope.

Tickets Priced at $2.50 - $2.00 $1.50 Each

Tickets can be picked up at the Box Office at 18 Bridge St. East.

a love that defied 5000 years of tradition!

20th Century-Fox presents

DON'T MISS A MINUTE OF IT!

LOVE IS A MANY-SPLENDORED THING

Han Suyin's personal story as she told it in her unforgettable best-seller!

WILLIAM HOLDEN · JENNIFER JONES

COLOR by DE LUXE
CinemaScope

(ADULT)

Today!

SMOKING IN THE BALCONY

Belle

Daily .... 2.00, 7.00, 9.10 Warm Comfort

Extra! CinemaScope Treats, in Color.
CARTOON:
"Igloo for Two"
UNUSUAL NOVELETTE
"Survival City"

STARTS THURSDAY — FIRST SHOWING!

OUR FIRST CINEMASCOPE ATTRACTION!

GATEWAY TO THE WEST... DOORWAY TO THE DEVIL!

WICHITA

CINEMASCOPE
TECHNICOLOR

JOEL McCREA

VERA MILES · LLOYD BRIDGES
WALLACE FORD · EDGAR BUCHANAN
PETER GRAVES · HERB LANSER

Also Showing
THE KITTENS
ON THE SAME BILL WITH "WICHITA"

MATINEE FRIDAY at 2.00 p.m.

CAPITOL

LAST TIMES TONIGHT
GREATEST OPERA EVER FILMED
"AIDA"

Ruth Draper to Begin Tour Of Ontario Cities Shortly

By JACK BEST
Canadian Press Staff Writer

NEW YORK (CP)—Ruth Draper, 72-year old stager, sat on a well-worn chesterfield in her New York apartment and pondered the prospect of retirement.

"I don't expect I'll retire until people get bored listening to me," answered the 71-year-old actress. "As long as anyone likes to hear me I'll go on, I suppose."

Miss Draper, who begins a Canadian tour Nov. 14, found out last season that the public still hasn't had enough of her solo performances. An appearance at New York's Vanderbilt Theatre, billed as her "farewell" to the stage, was so successful that friends persuaded her to continue.

She has been called variously a monologist, reciter, diseuse, impersonator and elocutionist—but says she is none of these: "I am a character actress. There is no mimicry at all, only straight acting as one would act a character in a play."

GOLD-STAR MAN

A grey-haired woman of medium height, with expressive eyes is the granddaughter of Charles A. Dana, editor of the New York Sun in that now-defunct newspaper's heyday.

She lives in a Victorian-appointed suite on east 79th street, only about 30 blocks from where she was born. On the wall is a map of the world with at least 100 gold stars to indicate the cities in numerous countries where she has appeared.

Since the day in 1920 when the curtain went up on her character acting career at London's Aeolian Hall, she has built up a repertory of 35 sketches—some of them based on incidents she has witnessed, most of them the product of her own fertile imagination.

"I portray the rich and the poor, the humble and the socially prominent," she said. "I seem to be able to project and sustain a natural gift for story-telling which a great many people have. The character becomes a complete person, not just a part of one. In a way, my pieces are like small plays."

An example of a sketch based on true happenings is "a Scottish immigrant at Ellis Island," which she will perform in Peterborough, Ont. Ellis Island is the former clearing depot in New York harbor for immigrants entering the United States.

"I had been to Ellis Island and seen friends meet after long separations," she recalled. "This gave me an idea for a sketch. But most of my pieces are pure fabrication.

"I sometimes use a language which is really just syllables thrown together to give the impression of speech. So often you can create an effect without actually making sentences . . . you can indicate anger, pleasure or pain. Though the words are not real, there is a line of thought."

Miss Draper begins her Canadian

ODEON BIG SHOW SEASON

NOW PLAYING — FEATURE STARTS 2.34 — 7.34 — 9.35

Regular CinemaScope Prices

McCARTHY

SMOKE IN THE LOGES

BELLEVILLE ..... DIAL, WO 8-7868

PENNY

JOHNNY HAZARD

TILLIE THE TOILER

MARK TRAIL

BLONDIE

DAVY CROCKETT

LIL ABNER

OZARK IKE

MR. AND MRS

JEFF COBB

BRINGING UP FATHER

TIPPIES AND CAP STUBS

RUSTY RILEY

Your Horoscope

By FRANCES DRAKE

Look in the section in which your birthday comes and find what your outlook is, according to the stars.

For Thursday, Nov. 10, 1955

March 21 to April 20 (Aries) — Venus, Moon and Uranus in excellent aspects particularly favorable the artistic professions, home and family interests, also unusual endeavors if social and personal. Care in finances!

April 21 to May 20 (Taurus) — Favorable for your personal affairs, for family happiness and benefits, for monetary gains through your own smart business management and general know - how.

May 21 to June 21 (Gemini) — Don't look at any sudden disappointment as final. You have opportunities galore today but it may take extra patience to find them and work with them. Don't fret if all ideas don't click immediately.

June 22 to July 23 (Cancer) — Tops for good effort. Your innately kind and charitable nature will be rewarded by benefits from unexpected places. Strengthen business and personal ties.

July 24 to August 23 (Leo) — Delicate matters, home and private affairs have fine Moon and Venus rays. "A highly successful day! Maybe not, maybe yes. It's mostly up to you."

August 24 to September 23 — (Virgo) — Although you may not be as keen and mentally alert as usual now, the day holds advantages and beneficial returns for all good efforts and sound ideas.

September 24 to October 23 — (Libra) — You have very helpful Venus and Moon aspects to aid you in worthwhile undertakings, especially if they are generous in scope, unselfish in motive. A good day for clever and artistic folks.

October 24 to November 22 — (Scorpio) — Not especially inspiring rays for vigorous and laborious work but any worthwhile activity in which cleverness and skill are required can move ahead satisfactorily.

November 23 to December 22— (Sagittarius) — Not wholly encouraging for quick gains but this is a day for sound attainment through constant effort and sensible management. Keep striving.

December 23 to January 21 (Capricorn) — Similar indications to Sagittarius now. Be smart in planning procedure. Don't make unwise investments but do take reasonable, progressive measures to advance. Know your facts, Have faith.

January 22 to February 20 — (Aquarius) — Enlivening, benefic Uranus rays here spell unusual achievement if you handle day's busts as well as you know how. And don't waste valuable time on unessentials or unproductive people.

February 21 to March 20 (Pisces) Please heed Gemini. Be mindful of your many talents and capabilities, then, with faith, step into things with the best competitors. Your interests favored anew.

You born today are artistic, suited to a scientific or other professional career. If living true to your finer nature, you are steadfast, dependable, capable. It is well that you like to gather knowledge; keep on doing so for you can always make worthwhile knowledge pay. Control your temper and curb a tendency to domineer. Vive others their innings, too. Develop your talents and put them to daily practical use. Procrastination can be an expensive failing with Scorpio. Birthdate: Wm. Hogarth, noted painter, pictorial satirist; Oliver Goldsmith, famed writer.

DODDS KIDNEY PILLS
RELIEVE THE PAIN

Daily Crossword Puzzle

...ROSS
1 Secretary for Peters
7 Hoy —— Andrews, explorer, author
14 Chicago's Wall Street
15 Shed warmth
16 Place in position
17 Long-legged shore birds
19 City in The Netherlands
20 Blanch
21 Lasting shine
23 Our foreign information service
24 The warrior's penalty
26 Quality of tone
28 Aleutian island
33 Cathedral city in the north of France
34 Author of "Childe Harold"
37 The meat
38 Blessed
39 The steak one can't forget
40 Close by: Poetic
41 Marcel Orsa garb
42 A short passage of Scripture
43 Nearer in time and
44 Son of Zeus, father of Telamon
47 Western alliance
51 Grain bears.
53 Broadway "tennis"
57 Bird's cry
58 Unpopular Government proclamation: 2 wds.
60 Time for hibernation
62 Sedition
63 Overdue
64 Snake
65 Runs away
DOWN
1 Magicians' rods
2 Person born in Japan, living in the U. S., but not a citizen
3 Coil of flies
4 Close with a bang
5 Large Spanish jar
6 Dickens' heroine
7 Support for a ship before launching
8 Jean ——, actress
9 Idolize
10 Photograph: Slang
11 Celebrated ——, whirlpool off the coast of Norway
12 Lawyers: Abbr.
13 Cozy home
14 Place: slm
20 Not theirs
22 Striped or streaked
25 The Speaker of "Kenesis"
27 Roman road
28 Lady of the house
29 Take a chance
31 Franchot of the movies
32 Over: French
33 Informal talk
34 Sharpen
36 Governor General of Canada
37 Heart: Fr.
38 Livre ons
39 Superlative suffix
41 Barrel-like container
42 Transparent, glowing
46 Humble
48 Plump roasting fowl
50 Insults, poignant.
49 Words
50 Was indebted
51 "Pat A In B.A.
52 As you ——
54 Hanburn's river
55 Section of film
56 Farm storage place
59 Form a barrel
61 Incipient maple syrup

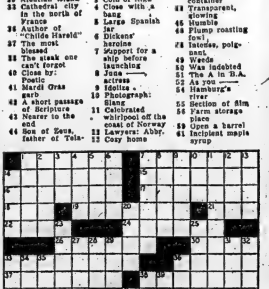

Answer to Previous Puzzle

DIAL WO 8-5757 AFTER 8.30 A.M. DEADLINE WORD ADS 10.30 A.M. — SMALL SEMI-DISPLAY 10.00 A.M. FOR SATURDAY'S PAPER DEADLINE IS FRIDAY P.M.

WANTED - FEMALE

PART-TIME JEWELLERY STORE saleslady preferably married. Experience not necessary. Must have neat appearance, reference. Apply Box 24, Ontario Intelligencer. N8-31

HOUSEKEEPER; - COMPANION for two adults. References. WO 8-2447. N8-31

EXPERIENCED DISH WASHER. Apply in person to Belmont Hotel, sunset. N8-31

WANTED

2 PEOPLE WANTING REAL HOME life, Trenton, nurses or hostess' pseuds. New home, 5 bedrooms, Country location. WO 8-4237. N7-tf

GOOD HOME FOR RED COCKER Spaniel. WO 8-5884. N8-31

SMALL, QUEREC COOK STOVE. WO 2-1422. N8-31

COMBINATION RADIO AND RECord player. Must be in good condition. WO 2-3388. N8-31

500-600 EGG INCUBATOR. WO 8-2349 N8-31

GIRLS FOR TWO NICELY FURnished, newly decorated bedrooms, phone, bath, use of kitchen. WO 8-2237. N7-tf

ALL TYPES LIVE POULTRY, HENS, chickens, broilers. Highest prices paid. John Hill, WO 8-5884. N8-31

CEDAR POSTS, 2 INCH TOPS AND larger, 8 feet long, any quantity. Apply Cress, Springbrook, Phone 22 Stirling. G27-2w

USED CAMERAS

TRADE IN YOUR OLD CAMERA ON a new one by any of the following manufacturers: Zeiss, Bauls, Ensign, Ansco, Nicoflex, Pasette, Rolleiflex, Keystone, Argus, Rolleicord, Leica, Canon, Minolta, Yashica. Camera Exchange per Mallory Camera Centre, 19 Bridge Ave., Belleville. C13-tfn

OH WEST HILL:- WE HAVE CLIENTS who are looking for a modern 2 or 3 bedroom home in this West Hill area. If you are thinking of selling call Jack T. Sexsmith Realty Phone WO 8-7164. Kresge Building, Belleville.

DEAD STOCK REMOVED ATTENTION FARMERS: HIGHEST prices paid for dead, old or crippled stock. Phone collect Brighton 475 or WO 3-7727 Belleville, or 767 Sterling. Mick Bennett. S13-tf

FARMST

WE HAVE SEVERAL BUYERS for farms of most any acreage. Sidney, Thurlow or Tyendinaga Townships, or Prince Edward County. Call us at once — no obligation. R. J. SAUNDERS, REAL ESTATE BROKER. KRESGE BUILDING, BELLEVILLE. PHONE WO 8-7164, or WO 8-2323. N4-1w

EMPLOYMENT WANTED

EXPERIENCED STENOGRAPHER-typist desires employment. Write Box 112, Ontario Intelligencer. N8-31

WILL DO FLAT LAUNDRY WORK in own home. WO 2-3660. N7-31

DRAPES MADE TO MEASURE. 3-DAY SERvice. Professional seamstress. WO 8-4122. Reasonable charges. Will measure and hang. O19-1m

ACCOM. WANTED

MODERN 4 - ROOM BACHELOR apartment. Good locality. WO 8-2077 N8-31

2 OR 4 BEDROOM HOUSE, MODern, close to school. Phone WO 8-2163. N8-31

TRANSFERRING FROM TORONTO with major oil company, Desires 3 or 4 bedroom home. Reply Box 8, Ontario Intelligencer. N5-tf

WANTED ! APARTMENTS AND houses to rent. Contact Thrasher Realty, WO 8-2466. O27-1m

OPPORTUNITIES FOR MEN AND WOMEN

MEN URGENTLY NEEDED TO MEET demands of booming business. Radio Corporation of Canada requires service men take Industry approved home study course. Interesting work, parts or join day or night classes starting soon. Skilled men earn $500 plus monthly based on experience and training. Write today for free booklet. Radio Institute, 90 Sheppard East, Toronto. Established 1931. Radio, Television and Electronics. NS-2-7-9-12-14-16-19-21-23-26-28-30

LOST

LEFT FOOT MOCCASIN. NEARLY new. Initial or Chatham Streets. Phone WO 8-4264. N8-31

PERSONAL

GET QUICK RELIEF. LASTING comfort. Wilder's Stomach Powder. Every dose Canada wide. Ask Wilder's — in the blue checkered can.

NOTICE

JUDGE'S COURT OF APPEAL VOTERS' LIST — 1955

TAKE NOTICE that a Court of Appeal will be held before His Honour Judge J. C. Anderson in the Council Chamber, City Hall, on Saturday, November 26th, 1955, from 10:00 o'clock in the forenoon for the purpose of hearing the application so to name, to be added to the Voters' List of the City of Belleville for the year 1955.

(Mrs.) A. M. HAGGERTY,
City Clerk.
N3-2t

WANTED - MALE

MAN FOR DELIVERY AND MINOR repairs of home appliances. Must have pleasing personality and mechanically minded. Apply Devlin's Electric, 313 Front. N8-31

BRICK-LAYER FOR SMALL JOB. Urgent. WO 8-4497. N8-31

SALESMAN FOR ELECTRICAL appliance store. Franchise well above average. Excellent opportunity for hard worker. Prefer man, clean-cut married man who is hard working and aggressive. Apply in person to Mr. Doyle, John Lewis Co. Ltd., 262 Front St. N8-31

TRUCK DRIVER ASSISTANT. Apply in person to Mr. Richard Wray's Home Furnishers. No phone calls.

EXPERIENCED REVERAGE ROOM waiter. One capable of doing bar work preferred. Steady job for capable man. Apply Box 23, Ontario Intelligencer. N7-tf

OUTSTANDING OPPORTUNITY FOR YOUNG MEN

FEATURING GOOD PAY, fine working conditions, opportunity for advancement and security. Apply with an interesting outline life, here is an outstanding opportunity for a young man.

If you are a physically fit, forward-looking man between the ages of 17 and 25 and are willing to put forth the effort required to find out all about career opportunities in Canada's regular Army. For full information see the

ARMY INFORMATION TEAM

WATCH LOCAL ADVERTISING FOR TIME AND LOCATION OR CLIP THIS COUPON AND MAIL TO:

Kingston Army Information Centre, 70 Wellington St., Dept. A, Kingston, Ont.

Please let me have full information on the Army career.

Name .....

Address .....

City .....

I am ..... Years Old
N7-6-7-9-11-14-16-18-21-23-25-28-30

HOUSE FURNISHING SALESMAN

SPLENDID OPPORTUNITY FOR GOOD SALESMAN WITH AMBITION TO PROGRESS

EXPERIENCE PREFERRED

Apply in Person at

THIRD FLOOR OFFICE

T. EATON CO.,
BELLEVILLE

N7-31

Salesman

ACTIVE PERSON TO CONTACT PROSPECTS AND SELL

Recognized Oil Burners and Heating Installations

FOR REPUTABLE LOCAL FIRM

EXPERIENCE NOT REQUIRED

TRADING WILL BE PROVIDED

REMUNERATION WILL BE ON COMMISSION BASIS

Reply, giving age, background and experience, if any, to

BOX 74,
ONTARIO INTELLIGENCER

N7-31

Young Man

AGE 23 - 27
SINGLE

National sales finance company has permanent position available — leading to planned program of advancement

Many employee benefits Car and expenses provided. Must have at least matriculation. Banking and insurance experience of benefit, but not essential. Reply, giving full particulars to:

THE MANAGER,
Commercial Credit Corp.
177 PINNACLE STREET
BELLEVILLE

O30-tf

NO NFLD. ELECTION
ST. JOHN'S, Nfld. (CP)—Premier Smallwood said Monday there will be no election in Newfoundland this year. There had been rumors that the premier might call a general election for late this month.

TO LET

3-ROOM HEATED APARTMENT. Reasonable. WO 2-3383.

FURNISHED, HEATED, NEW APARTment, suitable for one or two. Available now or monthly. Better person. Modern conveniences. WO 8-2237. N7-tf

WINTERIZED CABIN. PARTLY FURnished, hot water heating, electric stove, kitchen, dining room, at Shannonville, Ben Fuller, Shannonville. N8-31

2 LARGE FRONT ROOMS, BED-SITTing and kitchen. Suit 2 adults. Also new girls. WO 2-3220. N8-31

SPLENDID OPPORTUNITY FOR middle aged business woman or nurse to share furnished, heated apartment with same. Use of conveniences. Very central. Only applicant has furniture, suitable arrangements need apply. Box 21, Ontario Intelligencer. N7-tf

3 ROOMS 2 MILES FROM BELLEville. Private entrance. Box 28, Ontario Intelligencer. N8-31

3-ROOM APARTMENT, PRIVATE entrance and bath. Apply 9 Evans Street. N8-31

LARGE, UNFURNISHED, LIGHT housekeeping room. Heated, hydro, use of telephone. Suitable for one adult. 34 Hill, Wellington. N8-31

ROOM APARTMENT. PRIVATE entrance, electricity, one mile from city. WO 8-4288 after 5.30 p.m. N8-31

NEW SIX-ROOM HOUSE IN NEW district. Oil heated, hardwood floors, $85. Phone WO 8-5670 after 5. N8-31

ATTRACTIVE 3-BEDROOM, BASEment apartment, heated, hydro, hot water, telephone, $80 monthly. After 15. Write Box 6, Ontario Intelligencer. N8-31

3 ROOMS UNFURNISHED, HEATED and light, private entrance, $9 a week. WO 2-0366. N8-31

3-ROOM, INSULATED COTTAGE, hydro, water, $30 monthly. Phone WO 8-2237. N7-tf

FURNISHED BEDROOM. CENTRAL. Y located. Use of phone. WO 2-3383. N7-tf

WARM, COMFORTABLE BEDROOM. All conveniences. Suit one. Phone WO 2-3007. N7-tf

NEW RANCH STYLE BUNGALOW. Available 1 bedrooms, oil hot water heating, 4 piece bathroom, living rooms with counter sink, attached garage. On 2 bus lines. Built two year shop, school. Box 29, Ontario Intelligencer. N8-31

ATTRACTIVE 4-ROOM GROUND floor apartment. Private entrance. Heated. $70. WO 2-3218. N7-31

3-ROOM HOUSE, HYDRO, WOOD-ed lot, Bridge St., Belleville. $30 monthly. Box 26, Ontario Intelligencer. N7-31

2 LIGHT HOUSEKEEPING ROOMS. Heated. Private entrance. Suit 2 adults. No loss. Suit two girls. WO 8-3114. N7-tf

COMFORTABLE ROOM, SUITABLE for one or two. Close to Bridge Street. Apply 107 Dundas St. WO 8-2681. N7-tf

FURNISHED COTTAGE, 2 ROOMS and bath. Electricity supplied. Apply Belle Trent Shark Bar. Trenton Road. N7-tf

2-ROOM, HEATED, UNFURNISHED apartment. Hydro supplied. Use stairs. Share bath. WO 8-2548. N7-31

DECEMBER 1ST, APRIL 15TH, 2-bedroom heated flat, centrally located, oil furnace, near hospital. Reasonable rent. Phone WO 8-2163. Ontario Intelligencer. N7-31

UNFURNISHED BUNGALOW ON Plainfield. 7 rooms, modern kitchen, 3-piece bath, on room, furnished or unfurnished. Furnace, hot water heating. Available Nov. 1st. Apply Mrs. Halloway, Phone 2 Roslin 13-R-13. N7-2-11

MODERN SELF-CONTAINED 4-FOUR-room apartment. Heated, hydro. Apply 30 Wilkins St. N7-tf

GROUND FLOOR OFFICE SPACE. Apply Chas. L. Ryde, 283 Front St. N8-31

LARGE, NICELY FURNISHED room. Heated, hydro, hot water. Suitable for two. Central. WO 8-2142. N8-31

3 FOUR-ROOM, HEATED APARTments. Hydro and water supplied. Possession. Box 24, Ontario Intelligencer. N8-31

LARGE SINGLE ROOM, COMFORTably furnished. Breakfast optional. Phone WO 8-2441 N8-31

SELF-CONTAINED, 5-ROOM APARtment. Hydro, heating, private bath, heavy wiring. Unheated. Centrally located. WO 2-1452. N8-31

3-ROOM, GROUND FLOOR APARTment. Heavy wiring, electric hot water furnace in older type home. Hydro supplied. Available November 30. WO 2-1619. N7-31

FURNISHED LIGHT HOUSEKEEPING rooms. Adults. Abstainers. WO 2-4221. N7-31

100 SQ. FT. OF GROUND FLOOR storage and office space. Corner of Canadian Pittsburgh, corner Church and Victoria. Phone WO 8-4477 days. N3-tf

ROOM AND BOARD. GENTLEMAN preferred. WO 8-2227. N7-31

FURNISHED HOUSEKEEPING ROOM. All conveniences. Suitable for one girl. WO 8-2323. 95 Victoria. N7-tf

EAST HILL, OFF DUNDAS STREET, 2 room, 3 piece bath, self-contained, unheated apartment. WO 2-1852. N6-tf

ROOMS FOR SLEEPING BY NIGHT or week for single or double. WO 8-6332. O22-tfn

OFFICE SPACE NOW HAVE available in Bridge Street location. Suitable for insurance or agency. Well decorated, good floors and well lighted. One office is on the street level, two on second floor. For appointment to view premises phone WO 8-2481. F. E. Hunter, Real Estate. O15-tf

APARTMENTS, HOUSES TO RENT. Yanower Realty, WO 8-2446. 247 Dufferin. Lots of parking space. N7-tf

OVERNIGHT CABINS, CABINS AND trailer sites, daily, weekly or monthly. Phone Club Cadars. WO 8-7842. J29-tf

A HOME AWAY FROM HOME. Bachelor apartment. Heated, hydro. Rooms 1.50 daily, 7.50 weekly. A28-tf

TO LET

HOUSEKEEPING ROOM. LARGE, furnished, heated, linen supplied, all conveniences. Central. Apply 74 Bridge West. N8-31

TWO-ROOM, UNFURNISHED, BATH-room apartment. Separate bathroom and entrance. Hot and cold water. Adults only. 1214 Everett Street. Phone WO 2-1580. N8-31

3-BEDROOM APARTMENT, LIVING room, kitchen and bath. Ground floor. Unheated. Central. $50 monthly. WO 8-5731. N8-31

TWO UNFURNISHED, UNHEATED, light housekeeping apartments, immediately, till April 1st, or longer. 2-piece bath. Box 27, Ontario Intelligencer. N8-31

3-ROOM UPPER APARTMENT. PRIvate entrance, hydro, water, oil heated, cottage, winterized, heavy duty wiring, fireplace. Phone Mr. Bowerman, WO 8-2323. N8-31

ROOM AND BOARD FOR GENTLEman. Parking space. Hot water heated, all conveniences. WO 8-6272. N7-tf

2-ROOM HEATED, UNFURNISHED, apartment. Bath, heavy wiring, separate entrance. Suitable for one or two. Built-in cupboards. 219 Front West. N7-tf

LOWER DUPLEX WITH 2 BEDrooms, heated, hydro, hot water, bath. Suitable for adult couple. $100 monthly. Apply 2, Saunders, Realtor, WO 8-2323. N7-tf

HEATED OFFICES ON FRONT ST. Modern, bright, well decorated offices now available for almost any type of business. F. E. Hunter, Real Estate Broker, WO 8-2481. N9-ew-tf

ROOM WITH BOARD IN PRIVATE home for gentlemen. Have conveniences. Close to services. Apply Ruby Eggleton, Foxboro. N9-2t

WARM, FURNISHED ROOMS FOR rent. Use of kitchen, bathroom, hot water, use of phone. Suit 1 or 2. WO 8-2323. N7-tf

OFFICE SPACE, SECOND FLOOR. Bank of Nova Scotia Building. WO 8-5332. S14-tfnew

SHERIFF'S SALE

The County of Hastings
To Wit:

Under and by Virtue of a Writ of Execution issued out of the Supreme Court of Ontario, and to me directed against the lands and tenants of Nicholas CHAGGARES, I have seized and taken in execution all the right, title, interest and equity of Nicholas CHAGGARES, I have seized and taken in execution all the right, title, interest and equity of Nicholas CHAGGARES in the said lands and premises, and shall offer for sale by Public Auction on the 17th day of December A.D. 1955, at my office in the Court House, at the hour of ten o'clock in the forenoon.

THE ABOVE WILL BE SOLD AS A COMPLETE UNIT. TERMS CASH.

T. W. SOLMES,
Sheriff, County of Hastings.
Dated at Belleville this 8th day of November, A.D., 1955.

N9-12

FOR SALE

NEW McCLARY AUTOMATIC clothes dryer at only $199.50. Come in and see this! Payments only $4 weekly. It pays for itself. John Lewis Co. Ltd., 262 Front St. WO 8-5233. Evenings WO 8-2414. N9-21

BLASHWOOD SOFT, $10; HARD, $13. Also maple, $18. Phone 2 Roslin Thurlow. O28-1m

SELF-STARTING PREFABRICATED portable garages, car shelters, $12. Also aluminum combination storm ings-9, Lake Guindon, Que. O23-14tf

KEYS DUPLICATED WHILE YOU wait. Have your key blues save worry tomorrow. Cooke's Keys & Bicycles, 142 Front. Phone WO 2-3463

SEE THIS NEW CLARE JEWEL 30" gas heater. Automatic thermostat control range. John Lewis Co. Ltd., 262 Front St. WO 8-2233. Evenings WO 8-2414. N9-21

ALLIS CHALMERS C.A. TRACTOR. Hydraulic live P.T.O., power shift wheels, lights and pulley. Good condition.

NO. 20 MASSEY HARRIS ROW CROP TRACTOR. P.T.O. lights. In real good condition.

CASE V TRACTOR. Lights, pulley. Good condition.

WOODS AUTOMATIC 7-CAN MILK COOLER. Nearly new, only used 6 months. A real buy.

1947 - W.C. ALLIS CHALMERS THACTOR. Lights, pulley, new tires. Like new.

INTERNATIONAL 4-SECTION 28 SPRING-TOOTH HARROW with 1 & 4 section evener. Good condition.

NO. 6 GEAR SHIFT WHEEL THRESHER, on rubber tires. Grain thrower. In real good condition.

TRUDEAU MOTORS
Limited
31 - 41 STATION
FOXBORO ROAD LOT
N9-21

FOR SALE

1 ONLY! NEW 11 CU. FT. ROY REfrigerator. A real beauty for just $239.95 weekly. John Lewis Co. Ltd., 262 Front Street. WO 8-5233. Evenings WO 8-2414. N9-21

McCLARY OIL BURNER, 53,000 B.T.U's. Used one year. Price $200. WO 8-8891. N9-31

MAN'S CAMELPILE - OVERCOAT. Size 44. Full length. Good condition. WO 2-4614. N9-31

USED WINDOWS AND DOORS. Cheap. Tatham Company Ltd. Roseneath. N9-31

GOOD QUEEN HEATER, COMplete with pipes. Reasonable. WO 8-7766. N9-31

GIRL'S RED SNOW SUIT, GOOD condition, size 10; also figure skates, size 3. WO 8-2213. N9-31

SKATING COSTUMES MADE TO measure. Recommended by thousands of thankful users. Ask for catalogue. O11-12-16-NT-8-11-23-T-tf

NEW GAS RANGE, CLEARANCE installed from $2.50 weekly. Findlay, Gurney, McClary and Clare Jewel. John Lewis Co. Ltd., 262 Front St. WO 8-5233. Evenings WO 8-2414. N9-21

WARM WINNING DRESS, SIZE 14. WO 2-3870. N9-31

OIL HEATER FOR BANGETTE. Moffat esthetic stove with boiler. Good condition. WO 2-0618. N9-31

DUO-THERM OIL STOVE. 2 TANKS. Phone WO 8-2323. N7-tf

BEACH COAL AND WOOD RANGE, oval firebox, warming closet and reservoir. Good condition. Phone Paul Cousineau, at Thrasher Realty. N7-31

WALNUT CHINA CABINET, $25. Oil heat stove. Apply 16 Grove St. N7-31

NATIONAL CASH REGISTER AND adding machine in excellent condition. WO 8-6787. N7-31

2 PAIR GIRL'S WHITE FIGURE skates, size 1. Apply 7 Bell St. Price $6. Apply 2 Russell Street. Phone WO 8-2163. N7-31

HYBRID PULLETS. LAYING now. O28-12tf

MUSKRAT SHORTIE COAT. Like new. Size 14. Phone WO 8-3114. N7-tf

2 SABLE DYED MUSKRAT BACK coats. Sizes 14 and 16. Reasonable. WO 8-2104 N7-tf

NOW IS THE TIME TO HAVE your screens cleaned, recovered repaired, bricks pointed. Doors and windows caulked. We have competent, experienced workmen. Phone Thrasher Realty, WO 8-2466. O28-12tf

SUITS, ENGLISH FLANNEL AND serge, in excellent condition. Size 38 and 40. Dial WO 8-7765. N7-tf

STANLEY HOME PRODUCTS. Full Floor wax and cleaner, furniture polish, cleaning aids. Phone WO 8-2136 O26-1w

ALL KINDS OF MEN'S, WOMEN'S and children's clothing and shoes. H. Curson, 79 Dundas East. O1-1m

HARDWOOD AND SOFTWOOD slabs. Phone WO 8-2323 or 178-R-2. Will deliver, charges refunded with order for 4 cords or more. O19-1m

GOOD USED TIRES, IN PRACTICally all sizes. Car, truck and farm implement. Phone WO 8-2323. O11-1m

NEW GURNEY WOOD AND COAL ranges with high shelf and reservoir. Price $249.95. John Lewis Co. Ltd., 262 Front St. WO 8-5233. Evenings WO 8-2414. N9-21

ATTENTION STUDENTS! SEE OUR C.M. and Robin Hood Specials. Easy payments. Trade-ins wanted. Cooke's Keys & Bicycles 142 Front. O3-1m

Cement Laundry Tubs
COMPLETE WITH TAPS
$19.95
BUY-RITE SUPPLY Co.
390 FRONT ST. — WO 8-9521
N8-21

ALUMINUM COMBINATION STORMS, SCREEN WINDOWS AND DOORS

Jalousey Windows and Doors

Aluminum Railings Which Require, No Painting

KOOL-VENT NASH SALES

73 Sophia St.—Peterborough
RI 25252

Local Call: WO 2-4083
N6-7-9-11-14-16-18-21-23-25-28-30

FOR SALE

DOUBLE IRON BED, SINGLE BED mattress. WO 2-3875. N9-31

LLOYD BABY CARRIAGE, WHITE with hood. $25. WO 8-9105. N9-31

ELECTRIC KETTLE $5; LAMP table, $8; service for eight everyday silverware in rosebud wooden container, complete, $5; Westinghouse 7 cu. ft. refrigerator, $145, or guaranteed cash offer; white kitchen cupboard, $15; Coleman 3-burner stove, toaster, $1.50; 2-pc. chesterfield suite, clean, good condition. WO 2-3294 after 6. N9-31

WE HAVE THE FINEST SELECTION of gas ranges and combinations in the city. Gas ranges from $129, and combinations from $199. Findlay, Gurney and Clare Ltd., 265 Front St. WO 8-5233. Evenings WO 8-2414. John Lewis Co. Ltd. N9-21

LIGHT OAK BEDROOM SUITE. Also cocktail, chesterfield suite. Victoria Street, Apartment 3. N9-31

2 PUREBRED YORKSHIRE BOARS. Ready for service. WO 8-2323. N9-31

ELECTRIC MOTORS, GOOD CONDITION. Apply after 5, 29 North Park Street. N9-31

GIRL'S WINTER COAT, SIZE 10 OR 12. WO 8-2213. N9-31

2 HOLSTEIN COWS, DUE TO FRESH in last of month. Double Drummond, Foxboro. WO 2-1194. N9-31

3 OAK FRENCH DOORS, 3' 10" x 8' 1½"; 3 oak room bookcases. WO 2-3875 after 6. N9-31

USED ELECTRIC SEWING MACHine, $10. WO 2-3875 after 6. N9-31

FOXTAIL CEMENT, $1.40 PER bag, delivered. WO 8-8952, or apply 88 Lewis. N9-6tf

RUSSIAN DROP SHIRR GREY LAMB fur coat, worn 2 times last year. Size 14-16. Phone WO 8-2234. Will accept reasonable offer. N7-31

WINGHAM CLASSIC COOK STOVE. Excellent condition. WO 8-2323. N7-tf

WALTON HUMIDIFIERS. Automatic twin jets. Console model. New condition. Sell at sacrifice. Phone after 7 p.m. Rt. WO 2-3072. N8-31

20 PC. YOUTHCRAFT TOOL SET and saw, tumins lathe, rip saw, motor. Phone WO 8-2323. N7-tf

DRY SLAB ALUMINUM 3-SEASON windows cheaper than anyone. Sell on rubber. Free estimates cheerfully. Order flowers, shrubs, trees now. Phone WO 8-2323 or write Elgney West Bridge. N7-tf

WE STILL HAVE A VERY GOOD selection of used coal and wood ranges and oil heaters. Come in to suit everybody. Do a good deal now. Findlay, Gurney and Clare Ltd., 265 Front St. WO 8-5233. Evenings WO 8-2414. N9-21

200 BARRED ROCK PULLETS. 8½ months old. Mac Hendren R. R. 3, Belleville. Phone 79-R-31. Frankford. N9-31

SOFT SLAB WOOD, CUT AND DEliverd. Phone WO 2-0264. O11-1m

GOOD USED 45-GALLON DRUMS suitable for fuel oil. Crawford Metals, 81 Station St. WO 8-8477. O7-tf

AUTOMOTIVE

'38 CHEVROLET COUPE. GOOD running order. Sacrifice for quick sale. $150.00, between 6 and 8 p.m. A. Usher. N9-21

'49 G.M.C. ½-TON TRUCK. REAsonable condition. Phone WO 8-2323 or apply Rear 1 Palmer Avenue, Trenton, St. Belleville. N9-31

'55 REGAL DELUXE STUDEBAKER. Climatizer, radio, overdrive. Excellent condition throughout. Low mileage. Phone WO 8-2323. N7-tf

1936 FORD COACH. GOOD TIRES, heater, slip covers, new battery. Good condition throughout. Apply 6 Good Street. N9-31

'53 CHEVROLET, A-1 CONDITION. Best offer. WO 2-3850. N9-31

1946 HUDSON SUPER SEDAN. In good condition. 2 extra tires. Phone WO 2-0598 after 5.30 p.m. N8-31

'53 CHEVROLET SEDAN, SEASONable tires, radio. WO 8-2323. N9-31

1941 CHEVROLET SEDAN, $40. JOHN Plews, Lonsdale. N8-31

'53 CHEVROLET COACH. 16,000 actual miles. New condition. $1,472. Phone WO 2-4083. N6-7-9-11-14

LATE MODEL PONTIAC HEAVY duty mufflers. Reg. $6.65. Our price $4.95. Canadian Tire Corporation. O6-1m

SUPER QUALITY PERMANENT type bulk anti-freeze. $2.59 gallon. Canadian Tire Corporation. O6-1m

Look at These Bargains!

$25. — $50. — $100. — DOWN

'50 PONTIAC Sedan, 2-tone
'49 METEOR Coach, 2-tone
'48 PACKARD Sedanette
'47 CHEVROLET Sedan
'46 OLDSMOBILE Hydramatic
'46 CHEVROLET Sedan

ALL CARS WITH SLIP COVERS. HEATERS, PRESTONE AND RADIO

Pinnacle Motors
OPP. A & P
N9-31

THE LITTLE WOMAN

"What'll you give me if I tell you where I put it?"

REAL ESTATE FOR SALE

2-STOREY BRICK HOUSE, OIL heated. Apply 31 Victoria St. N6-6tf

D. J. WHALEN
REAL ESTATE BROKER

LET'S BE HONEST!

Did you ever buy anything solely on price? Of course you didn't. Well, I don't think you should buy a house you want by looking at the initials only. Let me show you these houses today.

HASTINGS DRIVE

Here is a three-bedroom bungalow with new true clay brick exterior. Has hardwood floors, large living room, dining area, 4-piece tile bath, oak and tile floors throughout. For a fine home designed for modern living this one can't be beat.

TWO IN ONE MAKES INCOME FUN

You'll never get poor collecting rent. Inspect with a family home located on William Street near Victoria. Upstairs has all the conveniences of a modern home. Lower floor is self-contained with 3-piece bath. Large living room, kitchen and basements and furnace. Large lot with fruit trees and grass. Inspect it and make us an offer.

D. J. WHALEN
Real Estate Broker
403 FRONT ST. — WO 8-1504
— SALESMEN —
M. ROY ANDERSON—"Gone Hunting"
LEO RICHLAWY — WO 2-1194
D. J. WHALEN — WO 2-1092

E. J. SAUNDERS
REAL ESTATE BROKER

$7,500 — Located in the Parkdale area, 3-room modern Bungalow. Attached garage. Basement. Furnace. Taxes $92.

$7,500. — 11½-storey Stucco with 4 bedrooms, basement, furnace, 3-piece bath. $4,000. down required.

$8,500. — Modern Bungalow on easterly side of city limits. Taxes only $58. Fully equipped with aluminum storm windows, storm doors, oil furnace, etc.

$10,500. — Reynolds Crescent. One of those very desirable modern 3-bedroom Bungalows. Immediate possession. Taxes only $142. Be sure to see this one!

$7,000. — Near Upper Bridge. 8-room, 1½-storey house, with excellent lot and yard. Reasonable taxes.

$10,000. FOXBORO RD. — Beautiful old treated modern bungalow on large lot with excellent shrubbery. Fireplace, oak floors, breezeway and garage. Must be seen to be appreciated.

$12,500. SOLID BRICK. — Modern bungalow in Trenton. Has 3 bedrooms, oil heat. Oak and tile floors throughout. Fireplace and many other extras. Down payment of only $2,000.

Attention Farmers!

WE HAVE SOME CHOICE FARMS now listed. If you wish to exchange your farm for a home, or smaller one, contact Mr. Joyce and arrange an appointment.

E. J. SAUNDERS
Realtor

INSURANCE — REAL ESTATE
KRESGE BLDG.—PHONE WO 8-71
— SALESMEN —
G. W. JOYCE — WO 8-3323
E. J. SAUNDERS — WO 8-1136

AUTOMOTIVE

BELLEVILLE'S BEST USED CARS AND TRUCKS

— * —

NO PAYMENT UNTIL JANUARY 16, 1956

— * —

J. B. BOYCE & SONS
LIMITED
350 FRONT ST. — FOXBORO RD.
WO 8-5343 — WO 8-7123 — WO 8-3154
N9-ew-n-O-tf-12

SNODDON MIRO MOTORS
LIMITED

— * —

D. J. WHALEN
Real Estate Broker

LOW OVERHEAD SAVES YOU

$ $ $ $

— * —

NO PAYMENT UNTIL JANUARY 1956

— * —

50 CARS MUST GO

— * —

WE WON'T BE UNDERSOLD

— * —

SNODDON MIRO MOTORS
LIMITED
FOXBORO RD. — WO 2-1194
N9-41

NO PAPER?

CALL
Checker Taxi
WO 8-6464

IF YOUR ONTARIO INTELLIGENCER HAS NOT BEEN DELIVERED BY 6.30 P.M. — ON FRIDAYS —
Call WO 8-6464 and Checker Taxi will take one to you as soon as possible.
This service applies only within the Belleville City Limits

REAL ESTATE FOR SALE

IN STIRLING: 2-ROOM BRICK house, Hardwood floors throughout, oil furnace. Wo 3-2120. 38-3t

LARGE LOT WITH GOOD BUILDING frontage, Belleville. Phone Frankford 9W. 38-3-3t

NEW 8100 BRICK 1½-STOREY home, 3 bedrooms, tiled bath and living room, Pembroke oil furnace, basement, garage, 57' frontage. Sunset Heights. 038-tf

IF YOU ARE LOOKING FOR A NEW, COMPLETELY MODERN 1½-STOREY HOME INVESTIGATE THESE ONES.

Large living room with open fireplace. Large kitchen with dining area. 4-piece bath. Hardwood and tiled floors throughout. Big bedrooms. Full basement, completely equipped. Laundry tubs, fruit cellar, etc.

WE ARE STILL TAKING ORDERS FOR THESE MODERN HOMES. These will be built to your order. Come and look over the plans. You will be amazed at room and convenience of the layout.

FOR GOOD RETURN ON YOUR INVESTMENT we have special low price, low tax homes. These rental units are very well built, rental area and should be investigated. Five to choose from.

DON'T DELAY — CALL TODAY

F. E. HUSON
Real Estate Broker
13 CAMPBELL ST.
(Across from Y.M.C.A.)
PHONE WO 2-5481
ACOMB, Quebec — 4-ROOM FRAME bungalow. Hardwood floors throughout, oil furnace, garage. Lot 50 x 100. Price $8,500. Terms can be arranged. Phone WO 2-5481 after 6 p.m.

Salesman R. RIDLEY — WO 2-7452
Broker F. E. HUSON — WO 2-5220

W. J. McCORMICK
REAL ESTATE
$500. DOWN. — 4-room home in north end of city. 2 good-size bedrooms. Large living room with dining area. Modern kitchen with lots of cupboards. 4-piece bath. Hardwood floors throughout. Close to school and bus service.

$3,100. DOWN. — 1½-storey on East Hill. 3 good-size bedrooms. Large living room with dining area. Modern built-in kitchen. Hardwood floors throughout. Full basement with oil heating. Large attractively landscaped lot. For further information call

W. J. McCORMICK
Insurance — Real Estate
173½ FRONT ST. — Dial WO 2-5237
— Evenings Phone —
LYLE BOWER — WO 2-3240
JAMES FOX — WO 2-3778

NOTICE!

HE'S AMAZING!
HE'S 7 FEET TALL!
HE WEIGHS 299 LBS.!

HE'S COMING SOON!
AT
DAVID'S
MONDAY
NOVEMBER 14th

BUSINESS DIRECTORY

ACCOUNTANTS

T. A. MACHOLD
PUBLIC ACCOUNTANT - AUDITOR
164 Front St. (W.) at Bolton Phone
PHONE WO 2-4627
BELLEVILLE, ONT. VISIT BY APP'T 52-12

KENNETH J. SODEN
PUBLIC ACCOUNTANT — AUDITOR
282½ FRONT ST.
BELLEVILLE — WO 2-2940 37 12

W. S. STONE
CHARTERED ACCOUNTANT,
SUITE 204 FOTENN BUILDING
(Mount Queen Annex)
PHONE WO 2-5481 026-tf

GEO. A. WELCH
and COMPANY
Chartered Accountants
BELLEVILLE
(Bisbile Building)
WO 2-2688 — 346 Pinnacle St
Ottawa — Cornwall 026-tf

ANTIQUES

BOUGHT — SOLD
Primitives, Prints, Manuscripts
Gold, Silver, Copper, Pewter, Brass
Glass Chins
Antique Weapons
Indian Artifacts
T. G. WRIGHTMEYER
Period Furniture — Orientals
33 Dundas St W — Phone 968-3 Belleville 26-tf

ARTISTS' SUPPLIES

QUINTE
PAINT AND WALLPAPER
GRUMBACHER "PRE-TESTED" OILS
BRUSHES — CANVAS — EASELS
RUBBER MOULDS—POSTER COLORS
A COMPLETE LINE OF ARTISTS' MATERIALS
16 MacANANY ST. WO 2-2501
(On the Market Square)

ARCHITECT

WATSON and WIEGAND
ARCHITECTS
344 FRONT ST. BELLEVILLE, ONT. 026-tf

BUILDERS' SUPPLIES

LUMBER
ROOFING — INSULATION
WINDOWS — DOORS
MASONITE — PLYWOOD — SIDING
BUILDERS' HARDWARE
J. G. McCAUL
Lumber and Builders' Supplies
370 FRONT ST. W. WO 2-5354
52-tf

CONSULTING ENGINEER

R. FRANK QUICE
(Consulting Engineer)
Design and Supervision of Heating, Plumbing, Ventilating, Air-Conditioning and Lighting
195½ MOIRA ST. E. WO 2-3017
107-1y

CONCRETE

McFarland Ready Mix
Concrete Products Company
Products Sized
Trenton-Toledo Rd. (1 mile east of Trenton Industries Ltd.)
"IF IT'S MIXED BY McFARLAND IT'S GOOD"
FREE ESTIMATES
29-1y

W. DANFORD and SON
Concrete Walks, Driveways,
Footings and Foundations
Carpentering — Caulking, Making
Phone WO 8-5622

CARTAGE

For Courteous and Efficient
MOVING SERVICE
and
CARTAGE
WO 2-9711
ART BRINDLEY DELIVERY
Fully Insured M18-1y

CHIROPRACTORS

FREDRICK FORSTER, D.C.
CHIROPRACTOR
Quick & Robertson Bldg.,
WO 8-2514 026-tf

ROBERT D KNOX, D.C.
Doctor of Chiropractic
TODAY
204½ FRONT ST.
(Over Shorey's Gift Shop)
PHONE
Office WO 8-2909—Res WO 8-7299
A17-1m

EAVESTROUGHING

Eavestrough Installed
Roofing and General Repair
ROBERT BAILEY
Point Anne WO 8-2078
24-1y

EAVESTROUGH ROOFING

Roofing of All Kinds, Shingled
Built-up Metal
EAVESTROUGHS INSTALLED
30C PER FOOT AND UP
Budget terms are available, with or without down payment, if required
GEORGE SMALLS
POINT ANNE WO 8-2020

FLOOR FINISHING

EARLE DARRAH
Dial WO 8-2075—56 Bridge St. E
SANDING MACHINES and FLOOR POLISHERS FOR RENT
Expert Installation of Asphalt Rubber Tile and Marbeleum Floors
FREE ESTIMATES
Phone WO 8-2075 S15-tf

FLOORS and WALLS

PIDUTTI — FABBRI
TILE and TERRAZZO CO.
GLAZED and CERAMIC FLOOR and WALL TILE
TERRAZZO Precast and Cast in Place Concrete Stairs
Custom Designed Terrazzo Floors
PHONE WO 8-7125
OR WO 8-5336
M26-tf

FOOT SPECIALIST

H. W. ROBESON
FOOT AND LEG CARE
SPECIALIST
Fallen arches, bunions, corns, nails, callouses, ingrown nails, heel and muscle pain, weak ankles, rheumatism, blisters. Prescription and shoe trouble.
OFFICE HOURS 9 to 12 / 1 to 5
Evenings by Appointment
146 FRONT ST. — PHONE WO 2-0762
(Opposite Capitol Theatre) J9-tf

HAIR DRESSING

LEEMAN'S HAIRDRESSING
187 GEORGE ST.
OUR SKILLED OPERATORS ENSURE YOU OF BEAUTIFULLY GROOMED LOOK
Phone WO 2-4164 for Appointment E29-tf

INSURANCE

HALL & EARLE
(Nora B Earle Sole Owner)
ACCIDENT — PLATE GLASS
General Insurance Fire, Automobile
113 Dundas St W — PHONE WO 8-3545
124 ANN ST 52-1

BURROWS & FROST
GENERAL INSURANCE
and REAL ESTATE ACTIVITIES
240½ FRONT ST. WO 2-5391
51-3d

MIMEOGRAPHING
RUBBER STAMPS

THE JAMES TEXTS
LIMITED
Fast, efficient service covering all needs: Reports, Circular Letters Bulletins, Club Notices, Quotations etc. Three day service on Typing, Duplicating, Mailing Mimeographing and Supplies.
170 - 183 First Street
PHONE WO 8-8775

PLATING

BELLEVILLE PLATERS
Specialists in Copper, Nickel, Chromium
Phone WO 8-2183 P.O. Box 142
Direct to V.I.C.A. Cambrai Bridge St. E. 51-tf

SLIPCOVERS

SLIPCOVERS
JEANNE JACKSON
Phone Trenton 7019
Custom Slipcovers
Slipcover - Draperies - Bedspreads
MATERIALS — UPHOLSTERY
ESTIMATES GIVEN 24-1y

RENTALS

QUINTE
PAINT and WALLPAPER
TO RENT — BY DAY OR WEEK
WALL WASHERS
FLOOR POLISHERS
ALUMINUM EXTENSION LADDERS
16 MacANANY ST. WO 2-2501
(On the Market Square)

TYPEWRITER REPAIRS

THE JAMES TEXTS
LIMITED
Prompt and Efficient Repairs on ALL MAKES of Typewriters
Typewriters and Adding Machines for Rent
179 - 183 Front Street
PHONE WO 8-8775 E1-tf

UPHOLSTERING

Special Christmas Prices!
HOLLANDIA
UPHOLSTERING
and REPAIRS
ALL TYPES OF FURNITURE RESOLD, REMODELLED REPAIRED
FREE ESTIMATES
381 NORTH FRONT ST. WO 8-7302
N5-1y

UPHOLSTERING
ROSSMORE
UPHOLSTERY
Phone Mr. View 478-R-12
New and Re-cover Work
Furniture and Automobile
Free Estimates—Samples supplied
Air-Foam Cushions a Specialty
HOWARD LOCKWOOD
R.R. 7, BELLEVILLE

VENETIAN BLINDS

VENETIAN BLIND
SERVICE
Blinds Cleaned, Retaped, Recorded and Repaired
BELLEVILLE
DIAL WO 8-8681 J28-1y

VETERINARIAN

DR. KEITH B.
HARRINGTON
VETERINARIAN
Office, 1 Mile South of Roslin
On Highway No. 2
PHONE 395-R-2
And at Tweed Feed Mill
PHONE Tweed 5 J16-tf

DR. PAUL FOSTER
VETERINARIAN
Office at:
36 COLLEGE ST. E.
BELLEVILLE
PHONE WO 8-8943 26-tf

WHO CAN DO IT?

BUILDING SUPPLIES

G. F. ASHLEY LUMBER CO., TELEphone WO 2-5134 Station St. for Lumber, roofing, barewood flooring, plywood, sheeting, insulation, gyproc, gyproc and thistlecoat A16-tf

LUMBER, SHINGLES, DOORS, sashes, millwork, cement, plaster, hardware. Bouton Country Lumber, Bell. Tel. Frankford 9W 38-3-3t

LUMBER, ROOFING INSULATION siding wallboards, masonite products, cement, plaster, millwork, sash, doors. J. E. Mott, RR 7, Trenton. Phone WO 2-5134 J36-tf

CONCRETE

READY MIXED CONCRETE FOR ALL purposes. Prompt delivery. Phone Frankford 9W. Bouton Country Lumber, Frankford Road, WO 2-3073 "If by chance by McFarland it's good" Free estimates. O13-1m

DRESSMAKING

DRESSMAKING and ALTERATIONS Ladies' and children's coats, dresses and sportswear. Quick and reliable service. WO 2-1156. C32-1m

FRESH FISH

FRESH CAUGHT PICKEREL, LAKE whitefish, herring. Phone Frankford 7W46 Bay of Quinte Fisheries. WO 8-0193 O10-1m

ICE and FUEL

BARRY SMITH'S ICE COAL FUEL. Pinnacle St. 7 or 8-7919 M27-tf

PAINTING & DECORATING

IF YOU WANT A PAINTING JOB done a little better than you have been having, call Morris Enterprises Mt. View 38-3-31. Free estimates O29-1m

VACUUMS FOR SALE

ELECTROLUX, AUTOMATIC AND regular models. Also polishers. Sales service and rentals. 5 Highland Ave. WO 8-2282. N3-1m

SHARPENING SERVICE

LAWNMOWER, SAWS, SCISSORS Knives, Skates. Sharpened and Set. Bouton Green Street. Mr. Joe Nugent Pick up and deliver. D13-tf

T.V. SALES AND SERVICE

ALL - WAVE AERIALS: AERIAL change-over, $5.95 installed. Phone Phile Electric WO 2-3260 or phone 38-3-3t

D. CAIRNS: TELEVISION SALES installation and service. Quick and efficient work guaranteed WO 2-3214. A28-tf

SLAUGHTERING

ALL TYPES LIVESTOCK DRESSED or ready for locker. Omer Cote, Bouton R. R. 2, Belleville. WO 2-5134 N4-1m

TRUCKING

RICH BLACK LOAM, SANDY FILL, rough fill, crushed stone, etc. Building sand and gravel. Phone Frankford 9W. WO 2-3009. O13-1m

RICH BLACK LOAM, SANDY FILL and rotten manure. Cinders, crushed rock, cement. Ed. Bonter, R.R. 2, Bayridge, WO 2-5189. O34-1m

RICH LOAM FOR SALE BY BRICK AND block yards, sewer tile, cinders, crushed fill. Tress Bros. WO 8-6317. O3-tfn

LOAM, SOFT FILL, GRAVEL, SAND, crushed stone, cinders, limestone packing. Morrison Bros. Carters Phone WO 2-5202. A24-tf

WATER LOCATOR

HERBERT FOX, 1914 ISABEL ST., Belleville. Phone WO 2-3164 evenings. 60 years' experience. O37-1m

Says Crockford Spending More Than He Makes

TORONTO (CP)—James Van der Meulen, one-time vandals reeve of suburban Scarborough, said Tuesday at an inquiry investigating bribery charges that Reeve Crockford spends more money than he makes.

Mr. Van der Meulen, with the Highview Construction Ltd., told Judge Robert Forsyth he could supply figures to prove the reeve consistently overspent his income.

His statement came at the close of the second sitting of the one-man commission, investigating Scarborough's zoning and development.

The investigation so far has centred on four personal cheques of $500 each made out to members of the planning board. A construction company claims the cheques were tendered for payment for sewerage services in a new subdivision.

CLAIMS EXPENSES HIGH

Mr. Van der Meulen, who last year was defeated in an election race against Mr. Crockford, said that Mr. Crockford's election expenses alone are $10,000.

He added that "Mr. Crockford's known salary" as reeve is $10,000 a year. But he drives around in a $6,000 car and spends more than he makes.

Judge Forsyth said to Mr. Van der Meulen:

"But you can't come here and make accusations against a man just because he drives around in a big car. You must lay a charge."

Stanley Lockwood, Scarborough councillor said he felt someone had tried to make him "fall guy".

Donald Horton, one of four men who received the cash cheque from Gramarcy Building and Development Ltd., said he was convinced the cheque was given him in an attempt to "set me up."

He had dropped a housing plan [illegible] by Gramarcy for the township planning board. The board rejected the plan.

Gramarcy told the inquiry Monday the cheques were not payments but payments for its share of the cost of a pumping station in the township.

Eden Rejects Suggestion To End Titles

LONDON (AP)—Prime Minister Eden, who as a knight is entitled to call himself Sir Anthony, Tuesday smilingly rejected a suggestion the government abolish the use of titles.

Emrys Hughes, 61 - year - old Welshman, made the suggestion in the House of Commons, drawing a quick "No sir" at first from Eden.

Hughes refused to be satisfied with this answer and argued, "is the prime minister aware that we are about the only country in the world who now confers titles as a term of titles?"

Several members tried to shout Hughes down with cries "what about Marshal Bulganin?"

Eden smiled, then rose again to restore order by telling Hughes:

"As the honorable member—if he may use that title—may be aware, there are a number of differing views and tastes in this matter (of titles)."

Little Benny's Notebook

Ma was watching pop eat his soft boi egg this morning, saying, My, William, it's odd that you should just happen to want an egg this morning. I mean, do you should happen to find a wishbone in it. It would be exactly like a theenie to put a wishbone in it. It didn't quite really is Thursday and I have a million things to do, and you really do have an egg in front of you, although I don't suppose it would be humanly possible to find a wishbone in it, she said.

It wouldn't even be chickenly possible, pop said. Just the same, nobody can accuse you of not having a dream husband, he said, and may said, Why William, do you actually mean you'd like to eat out tonight? Why, this is even stranger than my dream. I mean it's actually an unexpected coincidents, she said.

So are you, my dear, pop said. And he kissed her goodbye and left for his office.

Doctor, Lawyer Telling Lies Mother Sobs

TORONTO (CP)—Mr. and Mrs. Herman Mast—Tuesday evidence given by a doctor and a lawyer in the Mast family custody hearing was "all lies."

Trudy Mast, mother of the 18-months-old twins who were taken away at Mirth, said she did not go to obtain an abortion. Dr. Ian Smith of Cookville, Ont., testified Monday that she did.

Her husband, Herman Mast, said Leslie Pallett, the lawyer who arranged adoption of the twins by Mr. and Mrs. Austin Hepton of Whitby, Ont., told him on Oct. 20 when he said Mr. Mast asked for money for the babies.

Mr. and Mrs. Mast, a Dutch immigrant couple, are suing for the return of the twins, claiming they gave "divine action" for giving them up.

ASSISI RE REMARK

Recalled t. the stand, Mrs. Mast, 22, was asked by her lawyer, William Young, whether she had told Dr. Smith she was pregnant when born she wanted to rid herself of the children.

Mr. Young asked whether she told Dr. Smith she took 30 strong headache pills.

She replied that she had not.

"You heard Dr. Smith tell what happened the day you visited him. What was the real issue you remember?" asked Charles Dubin, lawyer for Mr. and Mrs. Hepton, the foster parents.

"That's all a lie," said Mrs. Mast, breaking into tears.

Pro Football 'Not Dirty' Claims B...

PHILADELPHIA (AP) — Commissioner Bert Bell Tuesday denied statements by Cleveland quarterback Otto Graham that professional football is dirty.

Graham said at Atlanta Monday night that pro football is "rough, tough and dirty." The Browns' star passer said that sometimes a player is done things will get out of hand.

Graham added that officials are allowing the players to get away with too much rough stuff and that Bell and the league office should do something about it if they wanted to.

Bell said that "Graham is entitled to his opinion, but I'm also entitled to mine and mine is that the game is not the way Graham describes it."

"Pro football today is a highly aggressive game," Bell continued. "The teams are so evenly balanced and so closely bunched that competition is found in every alley. Under the present rule that forces fumbles and passes are unbound to occur. But I've had no reports from officials or club owners that the game is dirty."

Hockey Starting To Thrive In Seattle

SEATTLE (AP)—Mr. Al Leader has dreamed of smiles these days.

A year ago Mr. Leader was a senile orphan. He maintained the Western Hockey League headquarters in Seattle and all its teams were in Canada. No professional hockey was played in the U.S. west of Chicago but president Al sat tight, confident that the Fastest Game of All—ask any hockey buff—would come back to the American Northwest.

FINAL STRAW

It seemed the final straw when Seattle dropped out after the 1953 season. The league had extended at one time all the way to southern California.

Two years ago a local syndicate took over the Seattle franchise and made a valiant effort to win back fans and the press. But it couldn't be done in one season and there was no pro hocker in Seattle the next year.

But a new management moved in to start 1955 with hope and good hockey and they are playing to improving crowds. Proceeds are running $1,000 a night better than they were two years ago. And although the league, which stretches from Seattle to Winnipeg, attendance is up.

Portland expects to return to the circuit as soon as it has an arena, which Leader anticipates for 1957. He would like to see Spokane in the loop, too.

Sport in Brief

MEXICANS WIN

NEW YORK (AP) — Mexico's equestrian team won the Perpetual Challenge Trophy Tuesday night as it took the international championship in international competition at the National Horse Show.

Tuesday night's victory in a jump-off with the Irish team gave the Mexicans six of the 13 international events. The United States won five with Ireland and Britain taking one each.

Tied with 12 faults apiece for three rides in the competition proper, in which the United States and Canada also participated, the Mexican and Irish teams tied it a second time with Mexico again completing the course with 12 faults. The first two Irish riders accumulated 16 faults between them, giving Mexico the victory.

OVERTIME

VANCOUVER (CP) — City bus drivers have agreed to skip overtime claims as a gesture towards the success of Grey Cup Day here Nov. 26.

A release from the Street Railmen's Union (AFL-TLC) said the operators of 426 buses have agreed to work longer hours without benefit of overtime pay Grey Cup Day.

The union said the operators will be working longer so that "Vancouver may stage the greatest Grey Cup Day that Canada has yet seen."

CLASSIFIED RATES

MINIMUM CHARGE 60c FOR ONE INSERTION
(Not Over 20 Words)

TWO CONSECUTIVE INSERTIONS $1.00

THREE CONSECUTIVE INSERTIONS $1.20

EACH ADDITIONAL INSERTION 20 WORDS WILL COST 30 FIRST INSERTION 20 SECOND CONSECUTIVE INSERTION AND 10c FOR EVERY INSERTION THEREAFTER

PLEASE NOTE
ALL CLASSIFIED ADS ARE PAYABLE THE FIRST DAY OF PUBLICATION

Otherwise Ads and a Half will be charged

Pennant-Bound

Red Sox Get Bob Porterfield, Vernon In Five-Player Deal With Senators

By DAVE O'HARA

BOSTON (AP)—An all-out bid for the 1956 American League pennant was signalled by the Boston Red Sox today as a four-year youth movement ended with acquisition of veteran Bob Porterfield and Mickey Ver... Red Sox [illegible] in a five-player [illegible]-most Tuesday obtaining Porterfield, ... and two others for five young players in a big trade with the Washington Senators.

"We didn't miss the 1955 flag by much and I think Porterfield and Vernon could provide us what we need to win the '56 race," said Boston general manager Joe Cronin.

In addition to Porterfield, a 31-year-old right-handed hurler, and Vernon, a top first baseman despite his 37 years, the Red Sox also received southpaw Johnny Schmitz, a 33-year-old veteran, and outfielder Tommy Umphlett, traded to Washington two years ago after a fine rookie season with Boston.

To swing the deal, the Red Sox gave up three pitchers and two outfielders, all out of the Boston farm system. They were right-handers Dick Brodowski, 23, Al Curtis, 25, and Truman Clevenger, 23, and outfielders Karl Olson, 25, and Neil Chrisley, 22.

The Red Sox obviously were prompted in making a bid for the 1956 pennant by the strong showing of this year's team, which after a slow start climbed into contention and remained there until fading in the closing weeks. The team ... and up fourth, 12 games ... first-place New York ... snkees.

"One more experienced pitcher of talent and an additional sound hitter and we might have won it," Cronin said.

Manager Mike Higgins, at his home in Dallas, Texas, said he was very pleased by the trade.

Vernon is obviously the biggest name in the deal. One of the American League's all-time stars at first base, Vernon twice won the league batting championship and wound up last year at .301.

LOS ANGELES (AP) — "We've been trying to get some young fellows on our club," said manager Chuck Dressen of the Washington Senators about Tuesday's trade with the Boston Red Sox.

"I think it is a good trade for both clubs," said Dressen. "Boston gave up three pitchers and two outfielders, all out of the Boston farm system. They were right-handers Dick Brodowski, 23, Al Curtis, 25, and Truman Clevenger, 23, and outfielders Karl Olson, 25, and Neil Chrisley, 22.

A Three (3) Month Nurse Aide Course

Commencing Wednesday, November 16th, will be conducted at the Belleville General Hospital, Belleville, Ontario. Remuneration while taking the course. Uniforms provided. Entrance requirements, Grade VIII education — age 18 to 45 years; Good Health. Employment at the Hospital on conclusion of Course. Personal Interview necessary. Apply — Director of Nursing, Belleville, General Hospital, between the hours of 9.00 a.m., to 4.00 p.m.

INVESTMENT OPPORTUNITY

$20,000.00 7% Cumulative Preference shares Par Value $100.00 Redeemable at $110.00 with 25 shares common bonus.

Closely held company taking over from founder offers small amount of its securities. Very valuable assets. Bright future. Industrial. Central Ontario. Prospectus and personal interview on request. No Dealers. — BOX 54, Ontario Intelligencer.

SAFETY and EFFICIENCY

WITH

—Lower Power Consumption

WHEN YOU HAVE

—Adequate Wiring

INSTALLED BY EXPERIENCED MEN

● INDUSTRIAL ● COMMERCIAL ● DOMESTIC

PROMPT, EFFICIENT SERVICE — FREE ESTIMATES

FINKLE ELECTRIC

334 PINNACLE ST. DIAL WO 2-2560

Electricians in Belleville Since 1919

Are your house and furnishings INSURED for what they are worth

MORTGAGE LOANS and INSURANCE

Individual Attention and Budget Terms

JAMIESON BONE & CO.

162 Front St. WO 8-6702

British Medical Journal Says Virgin Births Not Ruled Out

By JOHN DUDMAN

LONDON (Reuters)—The Lancet, leading British medical journal, says the possibility of virgin births cannot be scientifically ruled out. Fatherless rabbits had already been reared, so medical science might have to re-examine its beliefs about spontaneous parthenogenesis (virgin birth).

The Lancet was discussing a recent talk by Dr. Helen Spurway, lecturer in biometry and eugenics (the statistical study of organisms and the science of breeding) at University College, London.

The Lancet said that if virgin births occurred they were extremely rare but most cases would not be recognized because it might happen in women living with their husbands.

CAUTIOUS ESTIMATE

The chances of it happening? The Lancet was cautious in trying to give an estimate, but mentioned one possibility of its frequency being only one half that for the birth of sextuplets—"another rare event which undoubtedly does occur."

This would mean that the chances of virgin birth would be about one in 131,072,000,000.

The Lancet said: "In the few (cases) which might remain, the chance of any woman successfully asserting the facts in face of an evident pregnancy would be small enough to make her keep her own counsel.

"Perhaps, as Dr. Spurway remarked, claims might be entered with more confidence if the women concerned knew that today these could be vindicated beyond any reasonable doubt."

The offspring of virgin birth would be female—or, less probably, an abnormal male. Scientific tests on the infant's physical makeup could make its virgin birth recognizable with absolute certainty.

ABSOLUTE PROOF

Absolute proof would be the "ability of the mother to take a skin graft derived from the child without breakdown and with indefinite persistence of the graft." Such evidence to biologists would be conclusive, the Lancet said.

The Lancet declared: "Whether it is worth doing more in this matter than keeping our eyes open when we conduct a research that might reveal such a case, and awaiting claimants, is doubtful.

"But if such a claim was now made it could be proved. Possibly some of the unmarried mothers whose obstinacy is condemned in old books on forensic medicine, or cited as a curiosity by their contemporaries, may have been telling the truth."

Dr. Spurway collected evidence from warm - blooded creatures showing that the ova of cats and ferrets and turkey eggs had been found to divide as though fertilized by a male, though this had not happened.

MOTHER IS SENTENCED

GALVESTON, Tex. (AP)—Mrs. Anne Laurie Williams was sentenced Monday to life for killing her sons, Conrad, 8, and Calvin, 9, and dismembering their bodies last Feb. 16. The 32-year-old former dime-store clerk told officers of strangling the boys and helping bury the dismembered bodies. They were found in four paper-wrapped packages after a friend, who helped her bury them, became suspicious. She had told him the packages contained spoiled venison.

Entering Bulgaria Bad Enough Travelling There Even Worse

By JOHN EARLE

SOFIA (Reuters)—Getting to Bulgaria at all is a problem, and once in this Iron Curtain country a Western traveller runs into numerous restrictions and discomforts.

There are no direct air services from Western Europe and only one daily train from Yugoslavia. Even this is a combined passenger-freight train that makes every local stop.

During a two-hour stop at the Yugoslav - Bulgarian frontier for customs inspection, Bulgarian authorities post soldiers around the train and look under the seats in each compartment.

But this procedure is an improvement on several months ago, when travellers used to report that the Bulgarian frontier officials would examine all reading matter and often confiscate newspapers or books printed in non-Communist countries. They no longer do that.

In addition to needing a visa, a foreigner has to register with the police on arrival and obtain from them an exit visa before departure.

Hotels are often so full that it is difficult to find a bed. But, once found, it is unusually clean. Toilet paper is provided now in hotels—for the first time, residents report, since the war.

Most of the main restrictions is on a foreigner's movements. He needs special police permission to travel to parts of Bulgaria other than where he is registered.

Batteries | Garden Hose | Airfoam Cushions | Airfoam Mishs | Fan Belts | Radiator Hose | Rubber Adhesives

NOW! COLOR FOR YOUR TIRES!

INSTALLED ON THE SIDEWALLS IN WHITE, BLUE, RED, PINK, GREEN, YELLOW.

Here's fashion news for motorists! Now, you can match the color design of your car right down to the tires. High style FIESTA WALLS are made of genuine rubber and fit so snugly they look like part of the tire. Come in and find out for yourself how FIESTA WALLS can add that ultimate touch of color-glamor to YOUR car!

GET LOW-COST Fiesta WALL by GOODYEAR

SET OF FOUR ONLY $15.95 AND UP

See Our Complete Line of Goodyear Tires

CLIFF BARAGAR

118 FRONT STREET DIAL WO 8-5541

HEADQUARTERS FOR ALL GOODYEAR PRODUCTS AND SERVICES

$ $ $ $ $ $ $

HAIG MOTORS LIMITED

1954 FORD

2-Door, Blue. Customline. A real sharpie.

only $1695.

SEE ART GOUGH AT

HAIG MOTORS LIMITED

$ $ $ $ $ $ $

IS IT LATER THAN YOU THINK? The earlier you start the easier it is to provide for an adequate income in your retirement years.

Talk it over with the Man from Manufacturers

THE MANUFACTURERS LIFE INSURANCE COMPANY

EATON'S

3-Day Sale of Men's

Made-to-Measure

SUITS

Regular 59.50, 65.00 and 75.00 Cloths!

EATON Special Price, 2-piece Suit 39.75

3-piece Suit (coat, vest and trousers) 44.50

Extra Trousers . . . 14.95

Thursday, Friday and Saturday Only!

Save 19.75 to 35.25!

The cooler weather makes men more "dress-minded"; to feel comfortable and well-dressed in an expertly tailored Eaton Suit is a pleasure you can share with thousands of satisfied customers . . . Be smartly dressed for the coming Festive Season with a suit individually-cut to your measurements . . . Sale Priced for all-round value! There's a wide choice of quality fabrics — all wool worsted cloths in plains, stripes, fancy and novelty weaves, or window pane checks in shades of Blue, Brown or Grey. Medium Grey Flannel worsted and Blue serge, also popular Caviar tones. Let Eaton's satisfactorily "suit" you during this 3-Day Sale!

THE T. EATON CO LIMITED BRANCH STORES

Dial WO 2-4561

LIPSON'S HAVE TERRIFIC BUYS IN

CHILDREN'S WEAR

Girls' Nylon Cardigans

100% nylon . . . soft, warm and extremely durable . . . to say nothing about their easy washing qualities! In pink or white . . . fancy patterns that should look smart on 4 to 6x year olds. Regularly 2.98 . . . Save 99c each at this low price. Each 1.99

Girls' Sturdy Ski Pants

Warm, good looking ski pants of gabardine . . . reinforced with nylon 15% both ways . . . for longer wear. Trimly styled . . . with zipper closure . . . and elastic straps under feet to keep in place. In green, navy or brown . . . with Rex-o-pel finish. Sizes 7 to 10 years. Special pair 3.98

Kiddies' Vests . . . Bloomers

Soft, brushed cotton undies for girls 2 to 6 years. Warm little affairs . . . shirts with short sleeves . . . panties in bloomer style. And look at the low price they're marked! Each 59c

Children's Eiderdown Robes

Soft, thickly napped cotton eiderdown dressing gowns or robes . . . in tailored style, with rayon cord tie and one pocket. In wine, red or blue . . . in allover patterns. Warm and cosy for 2 to 6 year olds. Bargain, each 1.88

Kiddies' Sleeveless Pullovers

These have a plain knit back and sleeves . . . with gay plaid patterned front. Slip-over style . . . with neat V-neck. Sizes 4 to 6x years. Lipson's price is a money-saver. Each 1.33

Girls' Flannelette Gowns

Pretty styles . . . for the 8 to 14 year olds . . . of softly napped flannelettes . . . in plain tones or allover patterns. A range of smart, practical styles. Buy now for the Gift List at savings. Special, each 2.79

Kiddies' Flannelette Pyjamas

Styles in the lot for both boys and girls . . . in plain colors or smart stripes. A few gowns also included at this money-saving price! Fine quality flannelettes . . . in a choice of styles and colors. Warm favorites for winter wear. Sizes 3 to 6x years. Special, each 1.88

Babies' Plastic Panties

Waterproof, sanitary panties of superior quality plastic. Correctly styled . . . and in white, and a range of pastel tints. Small, medium and large. Special, value at ..... 4 prs. 88c

Flannelette Baby Blankets

Famous Esmond make . . . of selected quality flannelette . . . pink or blue . . . with patterns in white. Note the excellent size of 30"x36". Wonderful value, each 88c

Kiddies' 3-4 Nylon Hose

To smartly dress little legs . . . finely knit 100% nylon hose in ¾ length . . . with snug fitting elastic rib tops. Substandards that offer a tremendous saving. Flaws are very minute and should not affect wear at least. Solid colors of red, blue, brown, green, etc. Sizes 6½ to 9½. Pair, only 49c

Children's Plaid Slacks

Very similar to sketch at left . . . of soft, rayon and wool plaids . . . smartly tailored with boxer elastic waist. Big value for little fellows 3 to 6x years. While they last, pair 1.59

Lined Gabardine Jackets

Tough, hard wearing nylon blend gabardines . . . in a wide range of colors . . . some plain others with contrasting colored yoke and trims. Full zipper front . . . with two pockets . . . and warm kasha lining. Note the size range . . . the money saving prices.

2 to 6 years 2.88

8 to 16 years 3.88

Lipson's STORES LIMITED

THE WEATHER
Friday — Overcast;.. showers about noon. Low 40, High 45.

The Ontario Intelligencer

TEMPERATURES

	Max.	Min.
Today	46	33
One Year Ago	41	30

Authorized as Second Class Mail Post Office Department, Ottawa

BELLEVILLE, ONTARIO, THURSDAY, NOVEMBER 10, 1955

5c Per Copy, 25c Per Week

NATIONAL WAR MEMORIAL

This is a night view of Ottawa's National War Memorial, centre of Remembrance Day ceremonies. The monument recently was scrubbed and refurbished for the first time since it was unveiled in 1939 by King George VI. (CP from National Film Board.)

SCOTLAND YARD FILES STOLEN, SPARKING PROBE

Top-Secret Records Found in Apartment

By ADRIAN BALL

LONDON (Reuters) — Scotland Yard chiefs are engaged in o ne of the most serious investigations in British criminal history—into the organization of Scotland Yard itself.

The British police headquarters has been shaken to its foundations by the discovery that top-secret criminal records—worth a fortune to blackmailers—have passed into outside hands.

Six or seven confidential files relating to the conviction of women were found Tuesday in a woman's apartment in a London suburb.

RAIDED APARTMENT

Police raided the apartment after being told by a woman informant that she had seen papers in the apartment relating to prison offences and sentences.

A 43-year-old police sergeant, with 20 years experience in the Scotland Yard records office, was suspended from duty during the investigation.

Scotland Yard's best detectives were assigned to the case by Commissioner Sir John Nott-Bower.

Their secret investigation of fellow officers may lead to one of the biggest administrative shake-ups in British police history.

As an immediate step, a drastic tightening up has been ordered in the procedure under which police officers borrow files from the office.

The Yard's biggest concern is whether other files have been removed in the past and whether any are still missing.

The files include secret information given to Scotland Yard by the police of all countries which have links with the international criminal police commission.

Newspapers describe the affair today as a "Yard scandal." One declares that the discovery of the purloined files is "the biggest crisis the Yard has faced in 20 years."

Grand Jury Closes Till Case Declines to Indict Two Whites

GREENWOOD, Miss. (AP)—Two white men have been freed of all charges in the celebrated case of Emmett Till, the 14-year-old Chicago Negro boy who disappeared while visiting his uncle's farm in Mississippi.

A county grand jury Wednesday declined to indict half-brothers Roy Bryant, 24, and J. W. Milam, 36, on charges of kidnapping Till from the cabin of his sharecropper uncle.

Less than a month ago a trial jury in a neighboring county found the two half-brothers innocent of murdering Till on the grounds that there was reasonable doubt about identification of a battered body pulled from the Tallahatchie river.

The all-white, 20-man grand jury in the kidnap case called four men who testified for the state in the murder trial. They were Till's uncle, Mose Wright; farm hand Willie Reed, a Negro who worked on a plantation owned by Milam's brother; sheriff George Smith and deputy John Cothran.

Wright told the murder trial jury that two men, one addressed as Bryant, the other bald-headed like Milam, came to his cabin before dawn Aug. 28 and took Till from his bed. He said they accused the boy of getting fresh with Bryant's wife in the country store Bryant operates. The sheriff and his deputy told the court that Bryant and Milam admitted taking the boy, but said they released him when he turned out to be the wrong one.

Jury Recommends Bank Clerks Be Trained to Use Firearms

TORONTO (CP) — A coroner's jury, investigating the May 19 fatal shooting of a Toronto bank clerk, has recommended that all senior male bank employees in the city be armed and trained in the use of firearms.

The jury Wednesday night found that Allan Hannan, 24, died from a bullet wound from his employer's gun during the $2,300 holdup of a branch of the Toronto-Dominion Bank here.

Evidence was that William Davidson, the bank manager, had fired five shots from a .38-calibre pistol during the robbery.

Lloyd Simpson, 32, and Arthur Aronson, 26, pleaded guilty to the robbery and were sentenced to 20 years each in prison.

The jury, under Dr. Smirle Lawson, supervising coroner for Ontario, recommended that bank employees should be given two days' training by police in the proper handling of firearms. Cost, it was recommended, would be borne by the bank.

Ronald Rodgers, an RCMP ballistics expert, testified three gunsager," were used during the holdup—a sawed-off rifle and sawed off shotgun by the robbers, and the pistol by Mr. Davidson.

He said the slug taken from Hannan's body in all probability came from the bank manager's gun. He said 100 per cent proof was impossible however because the bullet was damaged.

Davidson said when the men entered the bank he had slipped into the safe, picked up the pistol and begun shooting.

Davidson said Hannan was not in his line of fire when he began shooting but that the young man might have stepped into his path when he was firing from inside the vault.

"This has worried me a lot," Davidson said. "But I do not think I killed Hannan."

A bank customer, Dominique Baccarro, testified that Mr. Davidson opened fire first during the robbery and that the bandits did not use their guns.

"The only person who did any shooting in the bank was the manager," the witness said.

BURNS IN CAIRO TO MEET NASSER ON TRUCE PLAN

Have Lost Faith in UN Declares Cairo Radio

CAIRO (Reuters) — Maj.-Gen. E. L. M. Burns, chief United Nations truce observer in Palestine, flew here today for talks with Egyptian leaders on easing tension along the Egyptian-Israeli border.

The Canadian truce chief, who flew from his Jerusalem headquarters, will see Egyptian Premier Gamal Abdel Nasser to discuss a "pacification plan."

His proposals are reported to include simultaneous withdrawal of Israeli and Egyptian forces from the demilitarized El Auja border zone following a series of bloody clashes which have threatened to erupt into a full-scale war.

He will also pass on the views of Israeli Prime Minister David Ben-Gurion, with whom he discussed the plan Wednesday.

Ben-Gurion said Israel would observe all the armistice conditions if the other side did the same, but otherwise would stage further retaliatory attacks if necessary.

NO FAITH IN UN

Cairo radio said Wednesday night that Egypt no longer has any faith in UN decisions and appeals, and would rely for defence on "the bravery of her soldiers."

Meanwhile, Egypt and East Germany have signed a new trade payments agreement, described Wednesday by Dr. Gottfried Lessing, president of the East German chamber of foreign trade, as an extension of a 1953 trade pact.

The 1953 agreement provides for exchanges of Egyptian cotton, rice and industrial and agricultural products, against East German machinery, electrical equipment, precision instruments, fertilizers and chemical products.

Commission Hits High-Pressure Stock Promoters

Blacklists Men, Companies Selling Worthless Shares

TORONTO (CP) — High-pressure stock selling was dealt a new blow Wednesday in a series of orders by the Ontario Securities Commission. They withdraw various rights from a number of companies and individuals.

Special object of the present drive, started last spring, is a group which, says the commission, "is busily engaged in obtaining control of dormant companies by purchasing large blocks of vendor's shares which have little, if any, actual value, and then inducing shareholders to make additional purchases through high-pressure methods."

Nub of the matter is that companies, while they are permitted, under Section 19 of the Securities Act, to offer shares to existing shareholders without qualification and registration, must not, in doing so, evade the spirit of the law as interpreted by the commission.

COMPANIES NAMED

In the current action the rights of Section 19 are withdrawn from Rouandah Oils and Mines Ltd., while rights had already been withdrawn from Metro Minerals Ltd., Brae-Breest Uranium Mines and Metals Ltd., Masters Oil and Gas Ltd., Monogram Petroleums Ltd., Oakridge Mining Corporation Ltd. and Regal Kirkland Gold Mines Ltd.

Rights are similarly withdrawn from Harry Spillman, Joseph Harris, Mark Shawn, S. Lean, Joseph R. Fleming, John Thomas Chrystal and John C. Wylie.

In the case of Louis Sherman the commission said that "despite his seemingly fantastic evidence," it would give him the benefit of the doubt for the time being, but if he again applies for registration under the commission his application will be refused in the first instance in order that the evidence may be reviewed.

The orders withdrawing rights from individuals also withdraw rights from any company which they serve as directors or officers.

Discussing the Rouandah Oils case, the commission's bulletin said Spillman, who had been unsuccessful in obtaining registration as a salesman in Ontario, had a telephone listed in his name in a Toronto apartment which was the address of Harris, a director of Rouandah. Harris had also been refused registration as a salesman.

CHECK PHONE BILLS

Between Aug. 16 and Sept. 10 this year charges for long distance telephone calls to shareholders in the United States amounted to $794.28, which had been paid by a cheque issued by the company over the names of Shawn and Lean.

The commission commented that use of the long distance telephone as a means of making an offering under Section 19 may be reduced "to the simple proposition that the offering is illegal, as expenses are incurred which are not permitted under conditions as imposed."

Referring to the order against Metro Minerals, the bulletin said Fleming, Shawn, Chrystal, Sherman and Wylie "have been identified with the illegal operation."

In the Metro review the bulletin went into further detail concerning transactions affecting Brae Breest, Oakridge and Regal Kirkland.

Wife Will Join Dead Husband In Bed in Vault

SALISBURY, N.C. (AP) — The body of Mrs. Benjamin Freeze of Unity township will rest as if in sleep beside the body of her husband, in night clothes on a double bed in the family vault at the Unity Presbyterian church cemetery.

Mrs. Freeze, 93, died Tuesday night at a nursing home. Her husband died 22 years ago. Before his death, Freeze asked that his body be laid out on the bed, complete with mattress and springs, and specified that room be left on the bed for the body of his wife.

His remains were placed on the mattress and springs and covered with bed clothing after his funeral. The huge vault, which Freeze had built himself, was then sealed.

Mrs. Freezé, who prepared the nightgown in which she is to be buried, will be covered with a white blanket.

Second Fatality Of Hunting Season

PETERBOROUGH (CP) — Frederick Little, 52, of Troy, N. Y., died today in a Toronto hospital, it has been reported here. He is this district's second 1955 deer-hunting season fatality.

He had shot a deer Monday and while hanging it in a tree in his camp Mr. Little fell 12 feet to the ground, suffering an injured vertebra.

He was paralyzed and could attract hunting companions only by whistling.

He was taken by camp jeep to Apsley Red Cross outpost hospital, later to a Peterborough hospital for observation and on Wednesday to Toronto General Hospital.

Survivors include three sisters in Lakefield, Peterborough and Toronto.

Author Dies

TORONTO (CP) — Eleanor Mildred McNaught, author, poet and former Toronto newspaper woman, will be buried here tod ay.

She died Tuesday of a cerebral hemorrhage.

Mrs. McNaught was the wife of W. Carleton McNaught, writer and former business manager of the Canadian Forum. She had been a reporter for The Telegram and The Daily Star. Until recently she wrote book reviews for The Globe and Mail.

Sinclair Tried to Avoid China But Reds Closed Russian Exit

OTTAWA (CP) — Fisheries Minister Sinclair said today he tried to avoid going to Communist China on his way back from Russia.

In his first press conference since his return to Canada more than a month ago, he said the Russians declined to permit a Canadian plane or ship to pick him up in Vladivostok or to land him in Japan from a Russian vessel.

Mr. Sinclair, who spent a month in a Siberian hospital after a fall, said the cat and mouse game" being played by the Chinese 'makes you feel that they are not quite ready for recognition." He referred specifically to Western prisoners held by the Chinese.

He said that while in Peiping the subject of Canadian recognition of China was immediately brought up by the Chinese. But he said he only repeated what External Affairs Minister Pearson said previously on the question in a Vancouver speech.

Mr. Pearson had said in Vancouver that the time was approaching when a new and searching look would have to be taken at recognition.

Mr. Sinclair said that there is apparently a more personal freedom in Russia since the execution of former police chief Lavrenti Beria. However, he added, personal freedom still does not approach that of the Western world.

Mr. Sinclair said he hopes that next year an exchange of scientists will be possible between the fisheries research station on the British Columbia coast and the Russian counterpart at Vladivostok.

Mr. Sinclair suffered leg and spinal injuries in a fall early in August at the Siberian fishing village of Petropavlovsk. On his return by air to Vancouver Sept. 25 he entered hospital for treatment of jaundice. He returned to Ottawa from Vancouver Oct 30.

Faure Again Seeking Vote Of Confidence

By HARVEY HUDSON

PARIS (AP) — Premier Edgar Faure today staked the life of his government on a revision of the system for electing deputies to the National Assembly.

The vote, which will come Saturday, will be the fourth demand Faure has made on the assembly in less than four weeks to show its confidence in his government.

If the assembly backs the premier Saturday, the government's plan for parliamentary elections in December—six months ahead of schedule—will still be alive. But its future by no means will be certain.

If Faure loses, he will have to resign.

WOULD CHANGE SYSTEM

Faure's confidence motion asks the assembly to approve a voting system like that used in the 1951 elections, except that it would not permit inter-party alliances.

If he wins the vote, the French constituencies would vote by party lists, and any list getting more than half the votes would take all the seats. If no list gets 50 per cent, the assembly seats would be divided according to proportional representation.

The decision to put the confidence motion came after the Socialists proposed a system of proportional representation. Reliable sources said Conservative ministers in Faure's cabinet threatened to walk out of the government unless Faure blocked this proposal by demanding a confidence vote.

TO RENAME THEATRE

NEW YORK (AP)—A Broadway playhouse will be named the Helen Hayes theatre this month in honor of the actress. The theatre has been known hitherto as the Fulton. The owners decided to change the name Nov. 21 in observance of Miss Hayes' 50th annivrsary as an actress.

Use Radar Traps On Highways Without Warning

TORONTO (CP) — Attorney-General Kelso Roberts will inspect highways and Ontario Provincial Police detachments in western Ontario it was announced today.

Mr. Roberts said in a statement speeding motorists no longer can be confident the magic eye of radar is not upon them. Radar-warning signs may or may not be put up to caution drivers, he said.

That radar-warning signs were effective in reducing speeds to well within safety limits was shown from radar tapes, which portray the speeds of all passing vehicles.

Mr. Roberts today advised Inspector W. A. Clark, in charge of the Ontario Provincial Police traffic safety division, to use his own judgment in putting up the warning signs.

Radar traps operated without warning signs today on the Queen Elizabeth way for the first time. Main concentration of equipment was between Toronto and Oakville.

Eric Silk of the attorney-general's department said the decision to "take the gloves off" followed reports that commuters travelling between Toronto and Oakville refused to keep within the 50 mile an hour limit.

South Africa Has Recalled Delegates to UN Assembly

By JACK BEST

UNITED NATIONS, N.Y. (CP) —Angered by a committee decision to continue studying race conflict within its borders, South Africa yesterday withdrew its delegation from the U.N. Assembly.

It was the second walkout of the current session. France withdrew September 30 because the Assembly voted to debate Algeria, and has not returned.

The walkout came after the Assembly's special political committee approved a 17-power resolution calling for continuance of a commission which has been investigating the question of race conflict resulting from South Africa's race separation policy.

The vote was 37 to 7 with 13 abstentions. Canada voted against the measure, most of whose sponsors belong to the Arab-Asian bloc. Britain also opposed it, while the United States abstained and Russia voted in favor.

Before the vote was taken, Canada's permanent U.N. representative R. A. MacKay told the committee his delegation feels the three-man commission is clearly incapable of worthwhile results and should be discontinued.

W. C. Du Plessis, chairman of the South African delegation and permanent U.N. representative, announced the withdrawal immediately after the vote was taken. He termed the result a "flagrant intervention" in South Africa's domestic affairs.

Du Plessis, South African High Commissioner to Canada, will return to Ottawa today.

The South African delegation had boycotted all meetings on the race conflict question and returned only yesterday for the voting.

The measure commends the commission for its work, asks that it be continued and calls on South Africa to lend its co-operation. The commission, headed by Hernan Santa Cruz, of Chile, has been barred from South Africa ever since its establishment in 1952.

Some weeks ago it submitted a report saying that despite a change in the head of government, South Africa continues to pursue a policy of race separation.

MacKay told the commission that the investigating body had "all but admitted its inability to come to grips with the main problem."

HUDSON ELOPES

HOLLYWOOD (AP)—Rock Hudson, 29, one of Hollywood's handsomest bachelors, eloped Wednesday with his agent's secretary, Phyllis Gates, 25, and they were married at Santa Barbara.

Molotov Rejects Eisenhower's Inspection Plan

GENEVA (AP)—Soviet Foreign Minister Molotov today rejected President Eisenhower's proposal for American-Soviet aerial inspection in offering to the foreign ministers conference a global disarmament program.

Two issues being taken up today are disarmament — and proposals to lift some Iron Curtain barriers to trade, travel and information.

But Western diplomats said only a radical twist in Soviet policy restoring the friendly atmosphere of last July's "summit" conference could brighten prospects of accomplishing anything on these questions.

In words that sometimes crackled with anger, and at other times seemed sorrowful, the Western ministers Wednesday told Soviet Foreign Minister Molotov that loss of confidence was one of the most serious results of the Soviet policy on Germany.

QUESTIONS WORTH

U.S. State Secretary Dulles said: "I am wondering again whether an agreement with the Soviet Union is worth much."

This was after British Foreign Secretary Macmillan charged that Russia had "repudiated" the "summit" conference agreement to negotiate on reunification of Germany through a free vote.

"With one blow he struck down all high hopes that had been formed," Macmillan said, adding that Molotov did not realize the deep effect of his German declaration on world opinion.

In his declaration, Molotov made it clear Russia will never agree to unification of Germany unless it is by means which would make sure the communization of the whole country.

NIEMOLLER ARRIVES

NEW YOR K(AP)—Pastor Martin Niemoller arrived Wednesday from Germany for a month-long lecture tour and said that unless Germany is reunited soon a military dictator may rise again. The survivor of Nazi concentration camps said excessive delay in uniting his country "would make it easy for a general to take over the military in the East and West," and gain control of Germany.

Canadian Legion Urges Govt. Build National Cenotaph

OTTAWA (CP) — The Canadian Legion today urged the government to erect a national cenotaph in memory of the dead of all Canada's wars. It would carry no dates.

In its annual brief to the cabinet, the 220,000-member legion suggested the government consider erection of a memorial similar to that in London's Whitehall.

"The legion is not in favor of very large sums of money being spent on elaborate war monuments," the brief said.

Legionnaires, on the eve of Remembrance Day, proposed a simple, four-sided pillar be erected in the centre of the main walk in front of the Parliament Buildings and in the shadow of the Peace Tower.

The National War Memorial in the capital's Confederation square, completed in 1939, is inscribed "1914-1918."

RCAF Phones to Report on Search, Finds 'Missing' Hunters Safe at Home

ROUYN, Que. (CP)—Mrs. and Mrs. Abe Lacoste plan to go hunting again Friday. And they say they hope no one will come looking for them this time.

They got home from a moose-hunting expedition in northwestern Quebec last Friday, the day after the RCAF launched a search for them.

For the next five days the Lacost's phone jingled daily as friends and relatives called to check on the progress of the search.

The air force announced Wednesday that through an error it had not made public the fact the Lacostes had returned home.

RCAF officials said they telephoned Rouyn last Saturday to report on search operations and received the reply:

"Oh that's all right. We've been home since yesterday."

Meanwhile, an eight-plane squadron, which had searched for the Lacostes, continued its sweep of the Quebec bush in the Lac des Loups area, 115 miles north of Ottawa for three other hunters missing since a week ago Tuesday.

The Lacostes said Wednesday the search for them had been a mistake in the first place.

The couple left Oct. 10 to drive to Decelle lake, 300 miles north of Ottawa, to hunt moose and do some fishing. They own a small hunting cabin on the lake.

They didn't come home until last Friday because bad weather had made it impossible to cross the lake.

"We had plenty of food so we just stayed on," Mr. Lacoste said.

A friend told the RCAF they were missing when they failed to come home after three weeks. The air force, planning an air search for Lloyd and David Evans and Antonio Ricci of Montreal, missing in the same area, said it would keep an eye out for the Lacostes.

The search for the three Montreal men will continue today despite the likelihood of bad weather, air force officials at Trenton said.

Low-hanging cloud has hampered search efforts since Monday but at least four of the eight planes will fly.

Young Canadians Have Lost Interest In Flying for Living Says Executive

By JOE MacSWEEN
Canadian Press Staff Writer

QUEBEC (CP) — Young Canadians have lost interest in flying for a living, says a startling opinion of aviation executives here.

The Air Industries and Transport Association—ending its annual convention Wednesday night—said in official reports that one of the chief problems today is to attract young men to the flying game.

T. P. (Tommy) Fox, retiring president of the organization, said that although pay for airmen is considered good there is a scarcity today of Canadian flying candidates.

Mr. Fox said in an interview that youths are being taken away from the flying business by promise of better careers in such enterprises as oil companies.

President of Associated Airways, with headquarters in Edmonton, Mr. Fox stressed that the opportunity is available although "Young men no longer take the adventurous view."

Gil Robb Wilson, publisher of Flying Magazine, said in a speech that the average age of pilots in combat Korea, for instance, was well over 30 years of age.

"There are no kids on the airports any more," he said, comparing conditions to a generation ago when flying was considered the great dream and adventure of North American youth.

Receive Tenders

TORONTO (CP)—Four tenders for the second section of steelwork on the Burlington skyway were received today by the Ontario highways department. When a contract is awarded all of the steelwork up to the centre section will be under contract.

Tenders received were: Runnymede Steel Construction Ltd., $3,932,080; Bridge and Tank Co., of Canada $4,623,750; Canadian Bridge Co., Ltd., $4,895,360; Dominion Bridge Co., Ltd., $5,108,700.

Today's Chuckle

A gossip is a person who will never tell a lie if the truth will do as much damage.

THE WEATHER

TORONTO, (CP) — Synopsis: A delevolping storm is moving out of the Gulf of Mexico this morning, and by Friday morning will be lying in Virginia. At the same time a complex disturbance stretching from the Prairies into Lake Superior will begin affecting Ontario. The combination of these two events will result in continuing poor weather throughout the province. By Friday afternoon, a major outbreak of cold Arctic air will move into northwestern regions.

COMING EVENTS

ARMY, NAVY AND AIR FORCE VETerans, Unit 201, general meeting in Club Room, 187 Front Street, 8.30 p.m. Thursday, November 10th, Remember Armistice Banquet, Friday, November 11th, at 6.30 p.m.

SCHOOL FAIR, PRINCE OF WALES, Wednesday, November 16th. Children's concert 7 p.m.; Fashion Show 8 p.m. Candy, white elephant, fish pond, homebake sale, hobbies. N10-16

THE ASSOCIATED CANADIAN Travellers' Annual Dance, Club Commodore, Friday, November 11th. Excellent door prizes and lunch. $4. per couple. For information phone WO 8-3148.

REMEMBER THE SUNDAY SCHOOL Work Shop at 8 tonight, Wesleyan Methodist Church, Everett Street, to be conducted by Reverends Mary Bennett, Paul Markell and Herman Smith.

BIBLE COURSE ON FUTURE Events Tonight by Mr. W. E. Beich in Bethel Hall, Belleville, starts tonight, 8 p.m. All are invited.

HOME AND SCHOOL ANNUAL Skate Sale, November 11th, 1.30 p.m. at the following schools: Queen Victoria, Queen Alexandra, King George, Queen Mary and Prince of Wales. O28-N-4-8-10

ELKS' SOCIAL EVENING EVERY Friday at Elks' Hall, 219 Front St., 8.30, Jackpot. Usual good prizes. Everyone welcome. Admission 25c. J13-eth-tf

SOCIAL EVENING EVERY FRIDAY, Orange Hall, Church Street, 8.30. Special prizes. Jackpot. Admission 25c. Best prizes in town. J7-eth-f-tf

CARD PARTY, HOLY ROSARY Hall, Donald Street, Thursday, November 10th, 8.15 p.m. Jackpot. Cash prizes and lunch. Admission 35c. N7-10

SOCIAL EVENING KNIGHTS OF Columbus Club Rooms, 339 Front Street, Thursday, at 8.30 p.m. Special prize. Fun for all. Admission 25 cents. Everybody welcome.

City and District News

THREE WILL ATTEND CURRICULUM MEETING

Three local people will be among nearly 350 educators who will gather in Toronto Friday to discuss current educational problems in Ontario.

Attending the fifth annual conference of the Ontario Association for Curriculm Development will be Rupert G. Ronald, K. M. Bird and Sister Mary Lenore.

RECREATION DIRECTOR TO ATTEND MEETING

Recreation director L. G. "Red" Doran, will attend the annual meeting and training institute of the Recreation Directors of Ontario in London, Ont., November 12 to 18.

GETS HIS DEER IN 30 MINUTES

It took Robert Smith, Foxboro, just 30 minutes to bag his deer on Monday. Hunting near Pembroke, Smith brought down a fine buck after a few minutes on the trail. He took it to Picton to show it to his grandfather A. W. Smith, and reports from that town state the buck weighed 300 pounds.

FALL TRAPPING IN P.E. COUNTY ONLY

The special season of fall muskrat trapping from November 21 to December 11 in Prince Edward county is confined to that county alone, conservation officer Fred MacDonald, Point Anne, said today. The season will not affect trapping areas in the Bay of Quinte in this district.

STIRLING MAKES PLANS FOR REMEMBRANCE DAY

Service clubs, scouts, fraternal organizations and girl guides will augment Canadian Legion ranks at Stirling for Remembrance Day.

It is expected some 30 wreaths will be laid on the town cenotaph by all bodies taking part.

Stirling's parade will commence shortly after 10 a. m. at the Community Hall and will parade to the cenotaph for services at 10:30 p.m.

Immediately following the dismissal, Legion members, together with Rawdon township council and Rawdon minister Rev. W. G. Fletcher, will proceed to the memorial at Harold for a brief service.

SERGEANTS' MESS OFFICERS ELECTED

Sergeant's mess of the Hastings and Prince Edward Regiment has returned a new slate of officers.

They are: President, WO2 W H. Leavitt; vice-president, Sgt. A. F. Cockburn; secretary, S/Sgt. W. K. Richards; treasurer, L/Sgt. F. G. Beisey.

Mess executive: L/Sgt. G. R. Christopher, Sgt. W. C. Ouderkirk, WO2 G. E. Scott, Sgt. C. A. Ruttan. Audit committee: WO2 H. L. Kokesh and WO2 G. E. Scott.

Election was conducted by RSM J. S. Down.

Following the election arrangements were completed for the annual Christmas children's party in December and other social events for the coming term.

PLAYTEX
BABY PANTS AND PRODUCTS
To keep baby neat, sweet, comfortable and "socially acceptable".
More babies wear Playtex than any other baby pants.
Insist on Playtex
McKEOWN'S
DRUG STORE
Dial WO 2-6773 · We Deliver

HOLIDAY MEANS LONG WEEKEND

With Remembrance Day coming on Friday and it being a statutory holiday, the banks, government offices, schools, city offices, public library and stock exchanges will be closed on that day. Those who usually do not work Saturday will enjoy a "long weekend" from Thursday night till Monday.

THREE INJURED IN MOTOR ACCIDENT

Three persons were injured in a motor accident on a Sidney township road north of Trenton Wednesday night.

Details of the accident were not availabe but it is reported that only one car driven by William Sweet, R.R. 2, Carrying Place, was involved. A passenger in the car, Cecil Puffer, Smithfield, was admitted to Trenton Memorial Hospital with a lacerated eye and head injuries.

Provincial police from Belleville investigated.

FALLS OVER ROPE PLACED ON SIDEWALK

Tripping over a rope which had been placed as a sidewalk barricade while roofing repairs were being carried on, Mrs. Audrey Muir, 158 Dundas Street East, sustained injury to her left leg and shoulder.

Mrs. Muir was emerging from a store on Bridge Street and failed to see the barricade rope which was about a foot off the sidewalk. She had X-rays taken at Belleville General Hospital.

BCI Students Win Scholarships

Robert Phillips, 18-year-old BCIVS student who received a $500 scholarship recently for mathematics proficiency, today is the possessor of yet another award for scholastic prowess.

Robert, who lives on RR 3, Belleville, has been awarded the first Carter scholarship for Hastings County, which carries with it a bursary of $100.

There are three Carter scholarships awarded in each of Ontario's 25 counties each year under the will of the late J. L. Carter, of Sarnia.

Second and third awards of the scholarship carry prizes of $80 and $40 respectively.

In this instance, however, second place is shared by Annette Gaylord, 17, RR 1, Selby, BCIVS student, and Betty McKenzie, of Bancroft, North Hastings High School.

To receive the scholarship, pupils have to write nine Grade 13 papers, one on English composition, English literature, and a choice of two papers of algebra, geometry, trigonometry and statics.

Annette Gaylor also received a $250 Dominion-Provincial bursary for study at a teachers' college at the recent commencement exercises.

Bail of $5,000 Set for Youths

Bail of $5,000 each has been set for three Belleville youths charged with rape of a 17-year-old local girl earlier this week.

Appearing in county magistrate's court before Magistrate T. Y. Wills, Ronald Sharpe, 17; Juiseppe Ferrara, 22, and Gary Marriott, 18, were remanded for court appearance with Dec. 5 set as the date for the preliminary hearing. Property bail of $5000 was asked by Acting Crown Attorney Ralph Graham.

Ronald W. Cass, Belleville lawyer, appeared as counsel for Sharpe and Ferraro. Marriott was not represented by counsel.

The offense on which the three youths are charged is alleged to have taken place Monday night near Shannonville. The youths were arrested by provincial police on Tuesday and charged with rape.

Samson
SAFE-T ELECTRIC
HEATING PAD
- Automatic Heat Control
- Simple 3-Heat Switch
- Four Safety Thermostats on Each Pad
- Washable
- Safe Uniform Heat
- A perfect gift for every occasion.

Four Prices
$6.95, $7.95, $8.95, $9.95
Geen-Drugs LIMITED
FOR FRIENDLY PERSONAL SERVICE
DIAL WO 2-4551 — FREE DELIVERY

Bishop of Ontario Inducts Canon A.S. McConnell As Rector St. Thomas' Parish

With beautiful ceremonial rites, the Rev. Canon A. S. McConnell, MBE., L.Th. was formally inducted as rector of St. Thomas Parish on Wednesday evening.

The impressive Anglican ritual of induction and admonition was conducted by the Rt. Rev. Kenneth C. Evans, MA., Ph.D., DD., lord bishop of Ontario assisted by the Ven. J. B. Creeggan archdeacon of Ontario., the Rev. C. P. Heaven, rural dean of Prince Edward and visiting clergy.

St. Thomas Church was filled with members of the parish and several guests from various parts of Ontario including Toronto, Peterborough, Trenton, Kingston and Ottawa.

The sermon was preached by the Very Rev. J. O. Anderson, MC., DD., dean of Ottawa, who is the Dominion president of the Canadian Legion and a wartime friend of the new rector.

Following the induction a reception was held at the Parish House where Bishop Evans and Mrs. Evans, Dean Anderson and Mrs. Anderson, Canon McConnell and Mrs. McConnell; Rector's Warden Gordon Miller and Mrs. Miller, and People's Warden L. A. Kells and Mrs. Kells greeted the large number present.

Refreshments were served by the Ladies' Parochial Guild of the church.

During the ritual of induction and service the Rev. Allan Anderson, secretary of the synod, Kingston, acted as chaplain to Bishop Evans.

VISITING CLERGY

Among the visiting clergy were the Very Rev. Briarley Browne, Dean of Ontario, St. George's Cathedral, Kingston; Rural Dean A. Secker, Stirling, Ont., Rev. L.A. Page, St. Margaret's on-the-Hill: the Rev. Everett Smith, Christ Church; the Rev. Jeffrey Renison, Carrying Place; the Rev. Canon Kidd, Kingston; the Rev. Hope Swayne, Barriefield; the Rev. R.E. Lemon, Brighton; the Revs. Frank Ware and T. Wrightson, Tamworth; the Rev. Fred Payne, Prescott; the Rev. Beauchamp Payne, Port Hope; the Rev. J. McCullen; Canon Minto Swan and the Rev. Harvey Good, all of Kingston.

Among those in the congregation were Lieut.-Colonel E. S. Fairman, commanding officer Hastings and Prince Edward Regiment of which Canon McConnell is the chaplain, and Mrs. Fairman, Major and Mrs. Angus Duffy and Major and Mrs. William Graydon. Also present were ranking officials of the Canadian Legion from various parts of the district.

The induction ritual was preceded by the choral procession which was followed by Bishop Evans, his assistants and the incumbent and the visiting clergy, who occupied special pews at the front of the church.

Bishop Evans read the mandate of induction. Canon McConnell read aloud the declarations and oaths previously made and taken by him.

Archdeacon Creeggan then read the letters of institution and licence which later were delivered to the incumbent by the bishop. Bishop Evans then presented Canon McConnell with the Bible and Book of Common Prayer and gave him his blessing.

He then declared "I do now induct you into the real, actual and corporal possession of this church with all the rights, privileges and emoluments thereto belonging."

PRESENT KEYS

Rector's Warden Gordon Miller and People's Warden Lawrence Kells then approached Canon McConnell and presented him with the keys of the church. Warden Kells said, "On behalf of this parish and in obedience to the mandate of the Bishop of the Diocese, I present to you the keys of this church."

To this the incumbent replied. "I receive these keys at your hands as the pledge of your recognition of me as your appointed rector."

The church wardens and several clergy then escorted the incumbent to his accustomed seat. Then followed a procession of clergy and the rector, led by the crucifer, to the various stations where duties are performed in the service of the church.

At each station he was admonished as to his duties pertaining thereto by various members of the clergy.

Bishop Evans then admonished the congregation regarding their duty toward the rector. "He has taken a great responsibility as rector of this church, I ask you to answer to your responsibility as he has. In so doing you will form a great partnership. It is the duty of the people to give of their substance and support at all times. Pray continually for him and help him forward in his holy cause."

FELT HONORED

Canon McConnell in a brief address said he was singularly honored by the great attendance from the parish and a large number of those from his former parish in Trenton, where he served happily for ten years. He felt honored, he said, in the presence of Dean Anderson, president of the Canadian Legion, and the many members present. He was also honored by the presence of the colonel and officers of the Hastings and Prince Edward Regiment.

"This is a great evening for me," Canon McConnell said. "I hope it means as much to you as it does to me, I know I am going to be very happy here."

Dean Anderson in his sermon urged all to pray for the clergy and especially for the new rector. "It is not an easy task to be what we are expected to be," he said. "We may by some lack of sympathy or for other reasons detract from the glory of truth. Consider our burdens, responsibilities, the call of office and remember why we repeat with such earnestness 'Pray for us.'

"Pray for the new rector, for all of us at all times, under all circumstances. Pray for us, above all, as men who have with you a common brotherhood with the same weaknesses and temptations.

"I ask you to realize our need. Think of us as those who have the same temptations, differences, weaknesses, all of these the greater because of the position we hold in our calling."

Dean Anderson spoke again briefly at the Parish House following the reception. He regretted he had not more time to give members of the Canadian Legion, he said. He urged the parishioners to work hand in hand with the new rector, "so you can find out your own strength and weaknesses. May God bless you all."

MESSAGE FROM BRIDGE ST.

Rector's Warden Miller read a letter from the Rev. H. M. Davis, minister of Bridge Street United Church, which conveyed the greetings and congratulations of the minister and congregation to the new rector with the sincere wish that the same fine fellowship and co-operation that has existed between the two churches continue to an even greater degree.

Bishop Evans recalled that this is the third time he had been in Belleville with regard to rectors. "First," he said, "it was the Rev. Arthur Smith, second that brilliant young man, William J. Robinson, and now Canon McConnell. "The new rector," the bishop said, "is one of the best all-round men in the diocese and church. He embraces every aspect of life and is not only profoundly religious but has a mission in life. We will all feel most happy in the years to come because of this choice."

Canon McConnell expressed his sincere appreciation of the presence of "friends from all walks of life. They are here from Peterborough, Toronto, Trenton, and Brighton. I have two telegrams here which I shall always treasure. They are from Col. Douglas, an outstanding layman of Brockville, and the Rev. William J. Robinson of Ottawa."

Miss Supertest Back Next Year To Try Record

PICTON—Owners of Miss Supertest II, which set a Canadian record for power boats here recently, state that they plan to return to Picton for an assault on the world record for unlimited class boats, Commodore Jack Cole told the annual meeting of Prince Edward Yacht Club. Other activities which have highlighted the year had been the annual regatta and the hundreds of pleasure craft which used the club's facilities.

Lawson Hutchings was named Commodore for the coming year with Herb Vincent, 1st vice-commodore; Fred VanDusen, 2nd vice-commodore; Richard Hart, rear commodore and K. I. Mitchell, secretary-treasurer.

Directors named were, Barry Anderson, Don Demille, Jack LeHeup, John Sibthorpe, J. B. Cole, Herb Hyatt, James Lightfoot, Frank Harris, Herb Daubney, Elliott Shannon, Norman VanHorne, William Drew and H. Gorsline.

BOY BREAKS LEG

Jimmy Dunlop, 7, was admitted to Prince Edward County hospital here with a broken leg. With two younger brothers, Charles and Lee, he was playing beside a pile of lumber at the home of his parents, Mr. and Mrs. William Dunlop. The lumber suddenly began to slide and the three children were covered by planks.

Their plight was seen by a neighbor who gave the alarm and the children were rescued in the nick of time. The other two children were not injured.

INCLUDE ONTARIO MEN

FREDERICTON (CP) — Five lawyers were admitted to the New Brunswick bar Wednesday. They included Miles Atkinson, Iroquois Falls, Ont., and David Vine, Kitchener.

Obituary

WILLIAM A THEED
(Toronto - Rawdon)

RAWDON (Special) — William A. Theed died at his home, 105 McLean Avenue, Toronto, on Monday, November 7th, following a heart attack.

He was in his 69th year.

He lived for several years with relatives in Rawdon township following the death of his mother, Mrs. Annie Theed, who is laid to rest in Hubble Hill Pioneer Cemetery at Mount Pleasant. His wife predeceased him one year ago.

He is survived by one son, Jack Theed, of Toronto; one sister, Mrs. Horace McMaster of Carrying Place, and one brother, Selburne Theed, of Montreal, Quebec.

The funeral was held in Toronto on Wednesday.

MRS. JAMES YORK
(Stirling)

STIRLING (Special) — The funeral of Eliza Laundry, widow of James York, was held at the Duffin Funeral Home, Stirling, on Tuesday afternoon with the Rev. T. Teskey, of Ivanhoe circuit officiating.

Bearers were: Arthur Bronson, Frank Peck, Isaac Blakely, Chas. Morrison, George McCann and Frank Cole.

Interment took place in the family plot in Victoria cemetery, Tweed.

Mrs. York resided on Mill St. in the village some years ago.

CHARLES JAMES JEFFS

Former mail carrier and postal clerk at the Belleville post office, Charles James Jeffs, 59 Purdy St., died at the Belleville General Hospital on Wednesday. He was in his 58th year.

Born in London, England, son of the late Mr. and Mrs. James Edward Jeffs, he had lived in Belleville for the past 28 years. He was a veteran of World War I and served with the Imperial Army. He was a member of the Belleville branch of the Canadian Legion and belonged to Christ Anglican Church.

For many years Mr. Jeffs had acted as mail clerk in the city and until early this year had been a postal clerk at the post office. He retired in March. He had been in failing health for some time.

He is survived by his wife, the former Daisy Elizabeth O'Connor; four sons: Charles, James and John at home, and Harry of Belleville, and seven daughters: Mrs. Charles (Margaret) McGuire, of Marmora; Mrs. Stewart (Marion) Childerhose of Frankford; Mrs. Louis (Lillian) Middleton, Mrs. Harold (Eileen) Martin and Mrs. William (Betty) Long, all of Belleville, and Misses Freda and Beverly Jeffs at home.

Also surviving are one brother: Harry Jeffs, and four sisters, Edde, Esther, Jessie and Alice, all of England. There are 15 grandchildren.

Resting at the Belleville Burial Company Funeral Home; the funeral announcement appears elsewhere in this edition.

CLARENCE MOON

The funeral of Clarence Moon, 2 Ritchie Ave., was held from the Thomas C. Thompson Funeral Chapel yesterday afternoon.

Services were conducted by the Rev. L. K. Daniel of Victoria Ave. Baptist Church. Interment was in Belleville cemetery.

Bearers: George Bongard, Daniel Culhane, Walter Turner, Frederick Lloyd, H. Maracle and Leonard Fry.

Among those present at the funeral was Mrs. Earl (Mabel) Moon, stepdaughter of the deceased.

MRS. MARY FLORENCE SHADE

The funeral of the late Mrs. Mary Florence Shade took place Wednesday afternoon from St. Thomas' Anglican church where the funeral service was conducted by Rev. Arthur Page. Interment was in Belleville Cemetery.

The staff of the Belleville Burial Company acted as bearers.

Two Drivers Will Face Court Charges

The charge of criminal negligence against Garfield Buchanan, Toronto transport driver, charged in connection with the highway death last month of William Cleary will be held on December 8th.

The date for the trial to be held before Magistrate T. Y. Wills was set this morning during county magistrate's court.

Four charges against John Norman Lackaye of Perth, will be heard on November 24th. Lackaye is charged with drunk driving, dangerous driving, careless driving and with having liquor, the charges arising out of a car-transport accident on the Belleville-Trenton highway in November 1954. Lackaye was recently discharged from hospital where he recovered from injuries sustained in the accident.

A total of 37 cases were listed on the morning court docket before Magistrate Wills. Twelve of the cases listed were for speeding with all but one of the offenders pleading guilty out of court and paying fines and costs ranging from $8.50 to $28.50. One motorist charged with speeding failed to answer when his name was called and a personal summons was ordered.

Officers Survey Hunting Camps, Deer Plentiful

"Haven't seen so many deer hunters in the north country in years. Nor as many deer hanging in camps this early in the season."

That in brief was the terse statement of conditions in the deer hunting hinterlands of the north country of conservation officer Fred MacDonald, Point Anne who, with fellow officer Bob Ramsbottom, made a three-day survey of at least 15 hunting camps.

The officers' tour of inspection took them to the region north of Bancroft, Lake St. Peter, Fort Stewart and other vicinities.

"There were four or five deer hanging in practically each camp we visited," said MacDonald.

LITTLE SNOW

There was little or no snow in the areas visited, he said, "although one morning there was a slight fall but it quickly disappeared."

Hunters were thicker than the hair on the back of their pronged quarry, according to the conservation officer.

"The highways leading to the hunting areas were lined with cars on the first day and the day preceding it. I don't know where they all came from but it's years since I have seen so many hunters out at the beginning of the season," he said.

And generally speaking, the boys are observing the letter of the law. The officers found only two hunters who had omitted to procure licences.

Oct. Building Reaches $290,800

A new Bell Telephone Company addition on Church Street, costing $160,000 and a new foundry building being constructed by the Stephens Adamson Manufacturing Company of Canada, Ltd., to cost $60,000, headed up the October building list in the city.

Preliminary work in preparing foundations for the two structures are now underway.

In all 18 building permits were issued during October by city building inspector Adam Stalker. Nine of the permits were for new dwellings or additions to existing dwellings.

Permit value for the month totalled $290,800.

ATTENTION
ALL LEGION MEMBERS
BRANCH 99

Please assemble at the Belleville Burial Company Funeral Home, Tonight, November 10th, 8 p.m., to attend the Legion Service for our late Comrade, Charles Jeffs.

Berets to be worn.

By order of the President.

CHRIS LEGGAT, Secty.

Toronto Temple S.A. Songsters Coming Here

The Toronto Temple Songster Brigade of the Salvation Army will be in Belleville next weekend, Nov. 12 and 13, to render two choral festivals in the Citadel, Pinnacle Street, and also to take part in the regular Sunday services at 11 a.m., and 7 p.m.

This choir of 50 voices is one of the outstanding combinations of the Salvation Army in Canada, travelling extensively in Ontario. It visited Belleville earlier this year, as no doubt many will recall.

Songster Leader R. De'Ath has trained and led the Brigade for 14 years, and the accompanist, who is a brother of the leader, holds the Toronto Conservatory of Music A.T.C.M. degree.

Accompanying the Songster Brigade will be Major and Mrs. Arnold Brown, who will conduct the regular services on Sunday next, at 11.00 a.m., and 7.00 p.m. Major Brown is a nephew of Mr. B. W. Brown of this city and attended school and college here, before entering the full-time service of the Salvation Army as an officer.

Major Brown has made outstanding achievements as a Salvation Army officer. He served for many years on the editorial department. He was then appointed to the National Publicity Department and is now the head of this department. He was responsible for the outstanding radio program known as "This is My Story," presented on CJBQ each Sunday evening at 10.00 p.m. He is now working on a TV outlet to present the Army's evangelical message to the people of Canada. Mrs. Major Brown will accompany her husband to Belleville for this outstanding event.

WHITE'S MEAT MARKET
FRIDAY - SPECIALS - SATURDAY
DIAL WO 8-7853 FOR FREE DELIVERY
CHOICE QUALITY STEER BEEF
STEAKS ROUND SIRLOIN WING lb. 59c
Mac. & Cheese LOAF lb. 49c
Head CHEESE 2-lb. Tin 95c
Cooked HAM lb. 89c
TULIP MARGARINE 4 lbs. 1.00 WITH MEAT ORDER
RIB BOILING BEEF
PORK HOCKS
PORK LIVER
COUNTRY SAUSAGE
5 lbs. 1.00
FRESH MEATY SPARE RIBS ... lb. 49c
FRESH MEATY NECK BONES ... 2 lbs. 25c
— FRESH PORK —
SHOULDER ROAST lb. 35c
HAM, ROAST, LEG, END lb. 49c
ZIP DOG FOOD 11 tins 1.00
Smoked PICNIC HAMS lb. 39c
Smoked BACON SQUARES lb. 29c
WHITE'S
"ON THE MARKET SQUARE"
For Quality & Service
OPEN FRIDAY TILL 9.00 P.M.

BIRTHS

SCANLAN. — Mr. and Mrs. Lou Scanlan, (nee Ann Gleason), 46 Foria Street, wish to announce the arrival of their daughter, on Tuesday, November 8th, 1955, at the Belleville General Hospital.

DEATHS

JEFFS, Charles James. — At the Belleville General Hospital, on Wednesday, November 9, Charles James Jeffs, husband of Daisy Elizabeth O'Connor, 59 Purdy Street, in his 58th year.
The funeral will take place Friday, November 11, from the Belleville Burial Company Funeral Home, with service in the chapel at 2.00 p.m.
Interment, Belleville Cemetery.

IN MEMORIAM

BOOTH. — In loving memory of a dear dad, Arthur Lyle Booth, who passed away November 10th, 1950.
Those whom we love
Go out of sight
But never out of mind.
They are treasured in the thoughts
Of those they leave behind.
—Always remembered by son Gordon, Hazel and children.

BOOTH. — In loving memory of a dear husband, who passed away November 10th, 1950.
Nothing can ever take away
The love a heart holds dear;
Fond memories linger every day,
Remembrance keeps him near.
—Sadly missed by his wife Alice.

CARDS OF THANKS

I would like to express my appreciation to Dr. Gibson and the nurses and staff of the Belleville General Hospital for their kind and efficient care. Also a special thanks to all my thoughtful friends and neighbors who helped in so many ways during my recent accident.
—Hubert Townsend.

DIAL WO 8-5735
PINKSTON & LUSCOMBE
AMBULANCE AND FUNERAL SERVICE
60 Victoria Ave. at Church Street

FLOOR SANDING AND FINISHING
GLEN ELLIOT
186 Dufferin Ave. WO 2-3609

LADIES!
Try
AYDS
VITAMINS and MINERAL
REDUCING PLAN
3.25
Pleasant and Effective
DUFF'S - DRUGS
Your Friendly Store
WO 8-7928 WE DELIVER

Notice!

Due to circumstances beyond our control, the annual Firefighters Association Dance for Dec. 2nd. HAS BEEN CANCELLED.

VAPORIZERS
- For the relief of colds.
- Very effective for children.
- You get medicated air at all times.

KAZ VAPORIZERS $3.25
DE VILBISS $4.95
All Night Vaporizers
KAZ ... $9.25
HANKSCRAFT ... $9.95
Electric with automatic shut-off.
DOLAN
THE DRUGGIST
WO 2-3406 Motor Delivery

SECURITY MARKETS

Quotations furnished by BIGGAR & CRAWFORD

John D. Ryan, Branch Manager

Belleville Office — Dial WO 8-5581

Members Toronto Stock Exchange

INDUSTRIALS	
Abitibi 35 1-2	Preston 655
Algoma 88	Quebec Copper 335
Aluminium 100	Quemont 27 1-3
Atlas Steel 17 1-2	Radiore 185
Bell Telephone 50 1-4	Rix 99
Brazilian Trac. 17 1-2	Rayrock 185
B.A. Oil 30 3-8	Silver Miller 99
Can. Celanese 23 1-3	Sherritt Gordon 800
Canada Cement 37 1-4	Steep Rock 13 1-4
Canada Steamship 31 1-2	Sullivan 645
Canada Cement 35 1-3	Trend 16
Can. Car and F. 30	Triad Oil 570
Can. Oil 19 1-2	Trans Era 35
CPR 33 1-2	Tombill 42
Cockshutt Plow 7 3-4	Teck Hughes 378
Cons. M. and S. 35 3-8	United Asbestos 685
Cdn. Breweries 29 1-3	United Oils 150
Corby's A 18	Ventures 27 3-4
Cons. Paper 36 5-8	Walte Amulet 15 1-2
Seagrams 41 2-3	
Dom. Foundries 28 1-2	
Dom. Steel 16 7-8	
Dom. Stores 9 1-4	
Dom. Tar 12 7-8	
Dom. Bridge 31 1-4	
Ford A 139 1-3	
Gen. Dynamics 57	
Great Lakes 30 3-4	
Imperial Oil 38 1-2	
Imperial Tobacco 11 3-8	
Inter. Nickel 69 1-8	
Ind. Acceptance 55 3-4	
Inter. Nickel 79 1-4	
Interpr. Ppl. 26 1-4	
Inter. Paper 110	
Massey Harris 10	
McColl Frontenac 43 3-4	
Powell River 54 3-4	
Steel of Canada 55	
Trans. Mt. Ppl. 39 1-4	
Traders Finance 44 3-4	
Walkers 69 3-4	
U.S. Steel 56 1-4	

MINES and OILS
Algom 16½
Anacon Lead 350
Anglo. Can. Oil 540
Ascot Metals 45
Baska Uran 38
Brouian Reef 467
Bicroft 287
Cdnmet 260
Cent. Leduc 337
Chimo 142
Con. Sudbury Basin 510
Cons. Howey 415
Con. Denison 10¼
Calg. and Edm. 18¾
Con. Northland 115
Del Rio 168
Devon Leduc 170
Dome 14½
Donalda 40½
East Metals 82
East Malartic 240
East Sullivan 650
Falconbridge 37¼
Faraday 208
Fargo 225
Frobisher 460
Giant Yellowknife 900
God's Lake 85
Geco 17
Gulch 180
Gunnar 20
Headway R.L. 132
Hollinger 19½
Home Oil 30
Hud. Bay M. and S. 67½
Inspiration 150
Jon Smith 33
Kerr Addison 18¾
Labrador 155½
Lk. Dufault 250
Lake Shore 473
Larado 19
Liberal 370
Mackeno 45
Mentor 90
McIntyre 75
Meta 18
Multi. Minerals 165
New Delhi 104
Nesbitt Labine 170
National Expl. 79
Norgold 25
Normetal 710
Noranda 52 3-4
New Bid 28 1-2
Obalta 199
Opemiska 960
Prospector Airways 225
Peruvian 2160
Pacific Pet. 12 3-4

Trenton News

By ELMER BONTEK
Telephone 7644

Lighting Program To Be Extended Say Directors

TRENTON (Special) — Public utilities directors agree that the street lighting program started this year has to be extended.

Conditions are not favorable for installing new lights on the east side of Main Street before this year ends although Clare Campbell, utilities manager, reports that the project has been definitely included in expansion plans for 1956.

New fluorescent lights from Division street to the town bridge made the west side business district comparable with the best illuminated in the country.

A. E. Atkinson, local utilities commissioner, has been appointed acting chairman and the commission until chairman S. O. Graham has recovered from his recent illness.

HOCKEY

Trenton Golden Hawks will play their first home game in the Quinte Intermediate A hockey league tonight when they meet Brockville Braves at the Memorial Centre. Game time is 8.30 p.m.

GIFT CROSSES

Three scouts will receive Gilt Crosses for rescuing possible drowning victims:

Scout Jack Bretton Gorman, 12, North Bay, rescued Michael Vezina from Lake Nipissing, in 1953, when a cramp seized Vezina's left leg and he was in danger of drowning;

Scout John Kenneth Ray, 15, Stirling, Ont., for rescuing Michael Joseph Long last year from Oak Lake after his boat broke loose and drifted away;

Scout Robert Rees, 13, Niagara Falls, Ont., for rescuing Leslie Marazza from the Valley Way sand and gravel pit, in 1954.

Thos. L. Seymour Heads List Of Scout Awards

OTTAWA (CP) —Silver Crosses for showing "presence of mind" in saving possible drowning victims in 1954 have been awarded to five Canadian scouts, the Boy Scouts Association announced today.

The crosses will be presented by Governor-General Vincent Massey, chief scout for Canada at a special Government House investiture, Dec. 1.

Thomas Lyons Seymour, 11-year-old Cub from Belleville, leads the list of winners for rescuing Freddie and Harry Spice, both non-swimmers, from the Bay of Quinte on Lake Ontario. The Spice brothers attempted to swim from a dock to a raft.

Other Silver Cross winners include Scout Michael Maloney, 13, Port Colborne, who rescued Michael Beach from Lake Erie after he fell through thin ice while skating.

BOY ESCAPED INJURY

TRENTON (Special) — A small boy just missed serious injury this week when he darted into the path of a car driven by Cecil R. Clover, 31, James street, Trenton. Clover said he applied the brakes when he noticed the youth. He reported that the front fender of his car brushed the boy who made off before he could be questioned.

10-DAY SENTENCE

TRENTON (Special) — John T. Doyle, R.R. 4, Trenton, was sentenced to 10 days in jail when he appeared in court Tuesday charged with drunk driving.

The charge was laid by police following a level crossing accident in North Trenton last week. At that time Doyle told police he did not pay the fine and almost completely demolished his car.

EXTRA TREATMENT

TRENTON (Special) — Dr. B. Campbell, attending Crown Sweenor and Clifford Squier, Trenton duck hunters who were marooned on a tiny island in Lake Ontario Tuesday night, has ordered both men to remain in hospital for further treatment.

Both men, being treated for exposure and exhaustion, suffered swollen and cut feet in their twohour ordeal before they got to wade to the mainland. Both men have been ordered to remain in Trenton Memorial Hospital for at least another day.

Flood Threat Eases in B.C.

VANCOUVER (CP)—The threat of further floods in southwestern British Columbia appeared to have eased today as rain ceased, giving way to a mass of cooler air. But damage estimates were still climbing with a report that the province's fishing industry has suffered a $3,000,000 loss due to the flooding of spawning streams.

Chum salmon suffered the most damage with loss running up to 90 per cent in the Chehalis river and up to 30 per cent in the Vedder and Chilliwack rivers, all tributaries of the Fraser.

In North Vancouver, where $1,000,000 in estimated property damage was reported, after the two-day downpour last week, giant bulldozers were cutting down the Seymour river to enable river beds to avert further floods.

Highway Minister P. A. Gagliardi said heavy machinery will channel streams back to normal courses and lower the stream beds built up with rocks and gravel.

Lost Hunters In Parry Sound District Found

PARRY SOUND (CP)—Two lost hunters, hungry but apparently unconcerned about their plight, Wednesday were found by a hunting party searching after being missing in the bush 40 miles north of here since Monday.

John Pastor, 53, and Martin Nadacsi, 48, Tillsonburg district tobacco farmers, were found on the shore of Big lake, by George Smith, who operates a lodge on the lake. The men said they were heading in the direction of train whistles they had heard. Police had asked train engineers to blow their whistles frequently when passing through the area.

70 Guests Flee Hotel Blaze

NEW WESTMINSTER, B. C. (CP) —More than 70 guests fled from the Premier Hotel late Wednesday night as fire roared through the five-storey building, causing damage estimated at up to $200,000.

Three firemen suffered minor injuries when a wall inside the 20-year-old hotel collapsed. Several persons were trapped behind a wall of dense smoke on the top floor and had to be removed down aerial ladders.

The fire followed a $100,000 blaze in Vancouver Tuesday night that destroyed a lumber factory. Police said there was a possibility of arson in the Vancouver blaze.

$6,000 Shortage Found in Fines RCMP Collected

RED DEER, Alta. (CP)—City commissioner J. A. Beveridge told a city council meeting the shortage of funds collected by RCMP for traffic fines "appeared to be about $6,000" and that the irregularities apparently had been going on since 1951.

The commissioner made the statement to a city council meeting Monday when he presented a report on the recent investigation by RCMP into the alleged shortage of traffic fine funds here.

He said a full report on the shortage will be made to the city "in the near future" by RCMP. Mr. Beveridge said there had been no system of positive checks on the amount of money RCMP turned over to the city.

A monthly statement was filed with RCMP headquarters by the Red Deer detachment, but the statements and payments of money to the city were "not tied together," he said. He added the money was paid over at irregular intervals.

The city expects to obtain full restitution from RCMP, Mr. Beveridge said.

HAS NIGHT OUT

LONDON (Reuters) — Princess Margaret Tuesday night had her first private "night out" since her renunciation last week 'of Group Capt. Peter Townsend.

Brigadier Filed Unwanted Papers Beneath Carpet

LONDON (AP)—Once there was a brigadier in the administrative section of the British war office who found the answer for what to do with official papers that baffled him.

He hid them under the carpet in his office.

Lord Windlesham, a former Grenadier Guards officer, told the story Wednesday during a debate in the House of Lords.

Without naming the brigadier, Lord Windlesham told what happened after the officer left the army (before the last war):

"The war office decided the office should be spring cleaned and what was more—and something which probably had not happened before at the war office—they took up the carpet.

"Underneath the carpet they found dozens of files. The brigadier had been in the habit of putting them there. Whenever an issue came to him he would not answer, did not want to answer, or could not find anyone to pass it on to, he put the file under the carpet and sailed it down.

"He went through his career full of years and honors."

Jamieson Bone Urges Municipal Taxpayers' Strike

TORONTO (CP) — Jamieson Bone, president of the Ontario Property Owners' Association, called Wednesday for revision of municipal taxation legislation to avoid the "almost certain collapse" of some underprivileged communities.

He termed existing laws on municipal tax, "ridiculous and absurd." Mr. Bone, a 68-year-old insurance broker from Belleville, wis addressing the annual OPOA convention dinner.

Each municipality, he said, should have powers of taxation to meet its legitimate expenditures, but a positive limit should be placed on education costs. Many insolvent communities were forced to go "hat in hand" to the provincial government for handouts, which in some cases amounted to half their budgets.

"Should we not at long last put on a real campaign for a tax-payers' strike?" Personally, I think there is no alternative but to force the municipalities into default for lack of funds and so bring matters to a head."

Do it yourself

NEW PRE-PASTED

Sumworthy wallpaper!

YOU SIMPLY WET IT... that's the wonderful feature of this new Pre-Pasted wallpaper—there's no pasting for you to do. You just wet it in the water tray—and you're ready to start decorating. The paste stays workable for at least ten minutes . . . so there's no need to hurry. And you can start and stop when you please, because there are no tools or equipment to clean up.

SLIDE IT INTO PLACE! After wetting, you can slide the paper into position quickly and easily. Precision-trimmed edges will provide perfect join. Don't be afraid of tearing Pre-Pasted Sumworthy wallpaper for it has special wet-strength—it's really tough! And remember . . . it's inexpensive—you can decorate a 10' x 10' room for as little as $7.90 . . . and it's washable—you can keep that freshly decorated look for years!

ASK FOR A DEMONSTRATION AT

"ON THE MARKET SQUARE"

QUINTE PAINT AND WALL PAPER

74 McANNANY ST. BELLEVILLE DIAL WO 8-8504

OPEN FRIDAY NIGHTS UNTIL 9.00 P.M.

HUSBANDS!

LOOK AT THESE IDEAL GIFTS FOR YOUR WIFE

POP-UP TOASTERS

The ideal gift for the woman of the house! Sunbeam — G.E. — Proctor — Westinghouse. All low as

$15.95

USE OUR LAY-A-WAY PLAN

STEAM IRONS

G.E. — Westinghouse & Presto. She will certainly appreciate a gift like this. Made for many lasting years of service.

As Low As $17.95

PORTABLE Food Mixers ELECTRIC Fry Pans

This is one of the handiest utensils Yes, the new G.E. automatic Fry for your kitchen. You can plug it in Pan is here. A real gift at a real anywhere for a quick, mixing job. price. Complete with lid.

G.E. and Sunbeam. G.E. comes in colors.

As Low As $21.95 $19.95

WILLS HARDWARE

191 FRONT ST. DIAL WO 8-5789

In All You Pay 59c Net $3.00

8 HOURS ONLY! Friday, November 11th

In All You Pay 59c Net $3.00

This Coupon and 59c—Entitles the Bearer to One Genuine $3.00 Everyready Finger Squeeze Control Fountain Pen: Equipped with the Famous No. 2 Smooth Writing Hooded Point. This Special Size to be used by Ladies, Men, Boys and Girls.

A FIVE (5) YEAR WRITTEN GUARANTEE GIVEN WITH EACH PEN

PRESTO ! ! ONE-SQUEEZE OF THE FINGER and IT'S FULL. Instant touch writing — will not leak — IT'S ALL AUTOMATIC. This sale is conducted to advertise this pen, to be sold later for the regular retail price. THIS PEN MUST BE SEEN TO BE APPRECIATED.

This Coupon Good Only While Advertising Sale is Going On . . . Bring This Coupon!

Coupons positively required. No pens sold before 1 P.M. Friday, the only day of this marvelous 8-hour sale. You will please avoid delay by taking your turn in line.

LIMIT — NOT MORE THAN TWO PENS TO EACH COUPON. POSITIVELY NO PENS SOLD AT THIS PRICE AFTER SALE.

THESE PENS GO ON SALE STARTING FRIDAY, 1 P.M. ONLY!

Friday, Nov. 11 1 p.m. to 9 p.m. Only

DOLAN THE DRUGGIST

255 FRONT ST. — BELLEVILLE, ONT.

Friday, Nov. 11 1 p.m. to 9 p.m. Only

The Entire Contents of This Coupon Are Protected and Copyrighted by Connelly Advertising Co.

USED TIRE BARGAINS

ALL SIZES $1.00 up

BILL BELINE LTD. BELLEVILLE

THE "NO MORE TEAR" SHAMPOO

Won't Irritate or Burn Baby's Eyes

Johnson's Baby Shampoo and FREE

Johnson's Baby Lotion

Value 88c. Special 69c

LATTIMER'S DRUG STORE

"ELIZABETH ARDEN BEAUTY CENTRE"

PHONE WO 8-5549 WE DELIVER

SHOP AT...

BUCKLEY'S

FOR

QUALITY-COURTESY-PRICES

STEAKS ROUND OR SIRLOIN lb. 59c

MACARONI and CHEESE LOAF lb. 49c

PORK HOCKS 4 lbs. 79c

FRESH KILLED FOWL lb. 39c

LEAN RIB STEW 4 lbs. 99c

BREAKFAST BACON lb. 49c

ROASTS • STANDING RIBS • SHORT RIBS lb. 49c

WESTERN STEER BEEF Government Inspected Meats

Choice Quality PITTED CHERRIES 15-oz. tin 19c

KRAFT 7-OZ. CARMELS pkg. 25c

ASCTOR COFFEE 1-lb. bag 94c

CORN NIBLETS 2 12-oz. tins 29c

KRAFT Miracle Whip 32-oz. jar 79c

SLICED BREAD Loaf 15c

KRAFT Miracle Whip 8-oz. jar 27c

GOLDEN DEW MARGARINE lb. 29c

WESTON'S FRUIT CAKE lb. slice 49c

PITTED DATES 1-lb. cello 19c

Golden Yellow BANANAS lb. 19c

Florida ORANGES doz. 33c

POTATOES 50-lb. bag 99c

BUCKLEY'S

113 Victoria Ave. 3 Deliveries Daily Dial WO 8-5737

THE ONTARIO INTELLIGENCER
Ontario Established 1841 — Intelligencer 1857
Published Daily by
THE ONTARIO INTELLIGENCER LIMITED
Belleville, Ontario, Canada

Subscription rates:
By carrier in Belleville: 50 cents per week
By mail in Canada: $9.00 per year; $4.75 for 6 months; $2.50 for 3 months
By mail to U.S.A.: $9.00 per year
Member of The Canadian Daily Newspapers Association; Member of The Province Press; Member of the Audit Bureau of Circulation.

THE COKEBOTTLE AND MONROE

"There comes a tide in the affairs of men," quoth Shakespeare, "which taken at the flood leads on to fortune . . ."

And these comes a tide in the affairs of editorial writers not frequently too—which, taken at the ebb, leads to the empty pay envelope and the nearest office of the Unemployment Insurance Commission.

This is understandable. Like a rat at such tide-times, a drowning man will clutch at every straw which shows which way the wind is blowing, knowing that it is an ill wind that blows no good, and striving to separate some wheat from the chaff of the day's news in the hope that it may become grist for the editorial mill.

Mixing metaphors in this frantic fashion, we all here gazing raptly at a coke bottle, but no matter how hard we try to get air-borne on the wings of inspiration the darned thing simply will not float like Marilyn Monroe.

That valuable expert could, in major miracle in these twentieth century days would almost certainly earn us a quick trip to the nearest booby-hatch, were it not for the wonderful modern communications by which we by now made all the world aware that Canadair Ltd. is producing a F-86 jet fighter with a nipped in waist which has been nicknamed "Cokebottle" or "more enthusiastically Marilyn Monroe."

Those words "more enthusiastically" are a masterpiece of understatement which even The Enquirer would admire. The difference in enthusiasm generated by a coke bottle, even if full, and Marilyn Monroe are considerable amongst the young in heart and this, we suspect, is one instance where age cannot wither the gap.

We are, though, a little dismayed to discover that the younger men who man our jets consider a nipped-in waist the most distinctive feature of Miss Monroe. This, we suggest, is a sad case of setting one's sights too low—so early in life, too. A little attention to the coke bottle will convince the careful observer that a nipped-in waist is not a distinctive feature it is, either, but here any similarity between the two objects under discussion vanishes. There seems no inspiration to be derived from the coke bottle and this brings us to the material for an editorial at all, beyond the hope that the more enthusiastic description of the new aircraft may be the more accurate, in which case we confidently predict a rapid climb in the popularity of future air shows.

DIOR AND THE ESKIMOS

Vanity of vanities, and all is vanity.

Perhaps nudists have something after all.

Clothes are really superfluous. Evidence has just been found by the Eskimos.

A statement by John M. Piercey, chief engineer of the Hudson Bay supply ship Fort Hearne is the basis for the above supposition. He has just returned from an eight-month cruise to Arctic trading posts delivering refrigerators to the Eskimos. Eskimos in Coppermine bought refrigerators because last summer temperatures soared to 70 degrees for 24 straight days.

But we digress. The subject under discussion is clothes and specifically stylish clothes for women.

"What the local native needs most is a parka," said engineer Piercey. "The women wanted the latest styles regardless of the fact that a fur parka covered everything."

The gentleman, should anybody any hope that may be lingering that your women folk will forget about a new ensemble when you drape new mink about their shoulders, is referring to anything new such as blouses, skirts and accessories follow the purchase of a new coat.

Nothing could be more completely concealing than a parka. Parka styles are somewhat limited and the opportunity to show off a parka to the best advantage is good years, to an hour before and after lunch for about three weeks in the summer. Economy-minded Eskimos, accustomed to austerity, may be expected to forego the latest whims of M. Dior. Apparently Eskimo men do. But Eskimo women? Like women everywhere they want new duds, in style pleasé, and no quibbling about exterior camouflage.

It just goes to prove that style is a state of mind and being stylish is a matter of morale. A new swatch of calico will scarcely raise the efficiency co-efficient of an Eskimo parka. What it does, apparently, is raise the efficiency co-efficient of a female Eskimo.

Possibly this explains why auditorium has never been popular—there is not enough variation in style.

SLICING A LEMON IN MID AIR

How high is up?

Somebody had better answer that question—fast.

Most Toronto citizens may not believe in pie in the sky but an entertaining entrepreneur has come over the prospect of cutting a lemon in mid air. This, even Blackstone would admit, is a tidy trick if anyone could do it, and this Toronto lemon squeezer thinks it can. It has blocked off large chunks of air over two subway entrances, a terminal and a streetcar loop and proposes to sell them to the highest bidder. The buyer would have to erect the foundation of his building around the air atmosphere he had purchased, but could then proceed to fill the air above TTC property with his new structure.

It might be noted in passing that the TTC is publicly owned, which should give Chambers of Commerce throughout the land a busy hour or so explaining how a profit-making service of this nature chanced to be hatched in the slothful atmosphere of bureaucratic bungling supposed to be associated with such organizations.

JUST FOLKS

(Copyright 1955, Edgar A. Guest)

By EDGAR A. GUEST

THE TWINKLE

Just keep the twinkle in the eye,
Be glad and grateful you can
The chin well up above the sky
meet
And hide your cares from all you
With friends at home or on the
know,
Don't spoil with sighs and visage
And you'll be welcome where
sour
you go.
What ought to be a joyous hour.

In hospitals the sufferers groan
It's difficult to suffer pain
And lift their every right to
And pleasant company remain.
moan
But oft it's much worth while to
But if the body still is stout
try
Be glad that you can walk about.
To keep the twinkle in the eye

OFF THE RECORD

By Ed Reed

"When inviting our speaker, I stressed, perhaps too much, that the talk should be informal."

LOOKING BACKWARDS

GLEANINGS FROM OUR FYLES OF BYGONE YEARS

20 YEARS AGO

Nov. 10, 1935

Mr. Clifford Sargent's automobile, which was stolen a few days ago from in front of his residence on Dundas street, has been found abandoned in Kingston. He went to Kingston today to claim the car.

The newly elected officers of the Belleville Lyceum Club are as follows: president, Frank Domenico; vice president, Cliff Savage; secretary, George Griffin; executive committee, Messrs. Lester Boynton, Gordon Bray, Herb. Fox, George Forhan, Joseph Imlah, Ed. Hogan, P. C. McKenzie and Mrs. Ed. Meagher.

Mr. Ed. Logan, manager of the McFee jewellery store in Ottawa today where he will preside at a meeting of the executives of the Canadian Jewellers' Association of which he is the president.

Mr. Desmond Beamish has returned to Detroit after spending a few days in town.

Sergeant Harman and Constable Ernest were suddenly startled at the police station Wednesday night by the wailing of drunk or transients in the cell block; they pounded upon the door and demanded to be set free as the room was on fire. Upon opening the door the officers saw a fire of considerable size burning in the centre of the cell block. A couple of pails of water soon extinguished the blaze and eventually the inmates decided they would continue to spend the night where it was comfortably warm, without the open fire. Investigation revealed that an intoxicated man had secured some wood from a basement and started the fire while the officers slept. One of the drunkards woke up and immediately called fire in which the others joined. The fireman will appear before the magistrate today.

Mrs. Cinderella Haggerty will celebrate the 50th anniversary of her birth on Sunday at the home of her daughter, Mrs. F. F. Wellman, in the second concession of Sidney township. A reception will be held in the afternoon to which all friends and acquaintances are invited. Mrs. Haggerty is enjoying good health and many friends will be pleased to extend congratulations and express good wishes.

30 YEARS AGO

Nov. 10, 1925

Mrs. Arthur Pitts of Winnipeg is the guest of Mrs. Bowen, Everett Street.

Mrs. Frederick Ann Street, spent Thanksgiving Day with friends in Marmora.

Mrs. and Mrs. H. H. Middleton of this city are visiting friends in Peterborough.

Mr. and Mrs. Stephen Cross are visiting the latter's brother, Mr. A. W. Reid in St. Catharines.

Miss Mary Blakely, George Street, entertained a number of friends at her home last evening.

Mrs. H. G. Pauley and Miss Dorothy Pauley spent Thanksgiving with friends in Madoc.

From our file copy at this time in 1925 "John Lewis and Company have purchased the block next door south of their hardware store formerly occupied by Stroud's Tea and China Store and will use the store for their stoves and tinware department. The Stroud store is now located in the premises lately vacated by The Canadian Bank of Commerce, which has moved to the north east corner of Front and Campbell Streets, where it occupied by the Dominion Bank, which is now located at the north west corner of Front and West Bridge streets.

40 YEARS AGO

Nov. 10, 1915

Mrs. JDV. Sinclair, president of the High School Women's Institute, is attending the Central Ontario Women's Institute convention in Toronto.

There are 6,500 vacant houses in Toronto according to a report which has been confirmed by that city's civic officials.

The "Ad"Clips Club in connection with the Tabernacle Methodist Church defeated the Yorkshiows Club of the Baptist Church in a carpet ball match last evening, the score being 39 to 20.

Following composed the teams: Alpha Club.— Ernest A. Ridley, Kelly, G. Barlow, M. Enlow, E. Grose and Ashley; Yorkshiows Club.— Fisher, Hall, Mr. Sharpe, Doolittle, Skinner and Salisbury.

Mr. Fred Burrows is home from Toronto to spend a few days.

50 YEARS AGO

Nov. 10, 1905

Snow will be welcome as it will cover the awful mud on Front Street.

At an auction sale in Ameliasburg last week milch cows sold at $40 to $50 each which is an extremely high figure for this time of year.

At the annual meeting of the West Hastings Conservative Association, which held here the following officers were elected: president, P. J. O'Rourke, Trenton; vice presidents, John McKeown, William Reeves and W. C. Reid, for Belleville; R. Crowe, W. Polly and W. Matthews, for Tyendinaga; T. Vandervoort, C. Ketcheson and J. Hess for Sidney township; reeves, A. R. Walker, Belleville; treasurer, J. H. Starling, Belleville; executive committee.— W. Carnew, Ald. Paterson and Ald. Green, for Belleville; G. W. Ostrom, H. Maron and Dr. Abel, for Trenton; S. Treverion, G. Weston and T. Wallace, for Sidney township.

Population Rises in U.S.

(Edmonton Journal)

We hear a great deal about the rapid increase in population in some Asiatic countries and the problems it raises. Less publicized, but still significant, is the fact that another "population explosion" seems to be taking place in the United States.

In 1850, just under a century ago, the population of the United States was 31,443,321. In 1900, it was 76,303,387. By 1910, 92,409,375; by 1920, 150,697,361. The latest official estimate for 1955 places it at around 165,000,000—a rise of nearly 15,000,000 in five years. The Canadian experience of earlier periods were partly due to large-scale immigration, but this has been a negligible factor since the end of the First World War. The steady rise in both decades has been due to natural increase, and particularly to high birth rates since 1941.

The U.S. census bureau predicts that if present birth rates continue the population will reach 228,000,000 by 1975. But if birth rates drop to the relatively low level of the "depression" era, the figure for that year will be 207,000,000. No one has yet prepared an estimate of what the population will be at the end of the century; conservatively it might approaching 300,000,000, if present trends continue.

It is interesting to speculate what effect this may have on our big neighbor. The resources of the United States are enormous, but will they be equal to the demands of a population multiplying on such a scale? Already, water supplies are proving inadequate in many areas for the requirements of fast-growing cities and suburbs, and there is much worry as to how long minerals and oil will hold out. One wonders, too, whether the United States will be bothered with agricultural surpluses much longer.

Modern Exploring

(BBC Bulletin)

"When the conquest of Everest captured the world's imagination the emphasis this time was not on achievement or even on danger, but on all the careful thought that went into reducing both. What we had from start to finish was a decision job based on detailed planning and sound equipment and less than on the competence and courage of all its members," said Dr. W. Kevin Walton, in a BBC talk. When Antarctica was mentioned in conversation he was frightened to find that names and ideas of Polar explorers of to-day, of date, to him. At that time Sir Ernest Shackleton wrote in his diary that his men, forced to camp early on a hillside, spent all day lying in their sleeping bags, trying to keep warm in a tent through which the wind whistled. Eight years ago Walton spent four days in an Antarctic tent for the same reason, and wrote in his diary that he had been very comfortable in their windproof tent with the sun overhead so that they could doze peacefully all day or listen to their radio. Equipment had become so much stronger as ever and temperatures were not as low as formerly, and man has improved beyond belief and the courageous experiments of our predecessors are left to us to do it properly," he said.

Exploration in Antarctica was very different nowadays, he said. It was the modern role of the husky for haulage was a good, reliable, friendly beast, and he had spent two years South of the Antarctic Circle and took dog-relives huskies from Labrador with them; they spent six months training the dogs and the engineers before the expedition's leader let them out. Sled and dogs were the only South as ordinary Englishmen with the ordinary Englishman's attitude to dogs. He emphasized, however, that the only real dog is a husky and all others are mongrel excuses: for they represented the humanizing influence and the expedition life so eminently worthwhile," he said. Insistence on the best of everything, from the new forms of Polar equipment, particularly tents, which were pyramid-shaped with four corner poles meeting at the top, made of thick, closely woven almost windproof cotton, in a design evolved over the course of half a century. If properly erected these tents could withstand winds of over one hundred and twenty miles per hour for weeks on end. Modern exploration now involved a method of life which became automatic and left mentality free to get on with the scientific work in hand. A typical evening in Antarctica had a temperature of minus 70 degrees Fahrenheit with gusts of wind up to 100 miles per hour, and the thistled thirties of snow.

When the sledges stopped the men made camp; one man went inside each and the necessary equipment was passed to him and arranged it and then took off his clothes down to his underwear and slid into his sleeping bag. Outside his tent-mate tethered and fed the dogs, collected the day's ice-block and stuck them in the snow between the tent doors. Twenty minutes after stopping he too slid into the tent and climbed into his sleeping bag. The two had arranged beforehand correctly who would not need to get out from his bag for anything they wanted was at hand, clothes for next day were drying in the tent, food and fuel could read, write or listen to their radio-telephone to headquarters throughout the night.

"The modern explorer had to know the precise limit of both endurance and never exceed it. Life in the tent leading to unveil the Pole he found the hidden things of life. Each night he looked out of my tent door on to the Peace that was the universe and could have watched the power behind masses of Polar ice, with the same sort of feeling. Here, then, is a chance for a man to sort out the true relationship between himself and his God."

Misguided Instruction

(Detroit Free Press)

Misguided Bryn Mawr College girls are not interested in the intricacies and technicalities of football so they won't be embarrassed by "ignorance when their dates take them to games.

We don't know a better way to spoil spectator fun and romance.

Think girls will be interested or lost in batting beautifully long lashes over beautiful big eyes while distracting the big log from a ball sixty odd yards in a contest him to pay attention to you.

Not to mention the fellow's loss of the superior satisfaction he gets in explaining the difference between a buck lateral and a crashing end, words up which are more susceptible to feminine charms.

Which brings us to the real reason for admonishing girls to be wise and spry about such things as football. Some of the questions girls ask and the replies given by their dates are more interesting than most games to eavesdroppers. Would hate to lose this source of fine anecdotes.

But It's a Miracle

(Hamilton Spectator)

The American Society of Civil Engineers has prepared a list of the seven engineering wonders of this continent, ranging from the Empire State Building to Hoover Dam but, for some reason, omitting the strapless evening gown.

Finds Ball 9 Miles Away

(New Republic)

The air force has just released the following statistics: In the field of nine miles, or 47,000 feet, in which Belgium was located a golf course, and on one green picked out two golf balls.

One of the nation's top photo interpreters, Donald Belcher of the Cornell Aeronautical Laboratory research centre, makes these observations on his experience with aerial detection:

"Photographs from high flying planes have been taken of every inch in Egypt, old fortifications covered with drift sand, and even the ancient walls buried beneath the soil and actually covered with wheat fields in Egypt's Nile Valley. Almost only a few inches in diameter cannot be identified. Even the Normandy Land mines buried in Egypt by Rommel's men 15 years ago are now being located by air photo."

Brockville's Historic Tree

(Thousand Islands Sun, Alexandria Bay)

A little known, historical spot along the St. Lawrence River, near Brockville, Ontario, is called "The Willows." The tree, the history reveals was brought to Brockville from Napoleon's grave on St. Helena and planted there.

The history of the trge was contained in an issue of Canadian magazine in June of 1903 and reads as follows: "The Willows, Brockville, the present owner of the site called "The Willows."

Personal Health Talks

By DR. W.M. BRADY

According To Doctor Sokolsky

In his syndicated column recently George E. Sokolsky, old china hand and former editor of various Russian, Chinese, English and other newspapers, did a Birthane. In view of the way the piece stopped over, using space that might otherwise have permitted more of my column to be printed, I feel I ought to comment on Doctor Sokolsky's essay.

Most of it concerned the President's health. There George was succeeding upon territory pre-emptied by an old Massachusetts hand. If anything is to be said in the newspapers about the President's illness or health the voluble Dr. Paul D. White will probably say it, if he has not already said it. Dr. White made the ordinary newspaper men seem asleep on the job—remember how he gave out his first interview on his way from office to airport, before he had even seen the patient? That's fast work—and I doubt if any doctor but Brady has had or will have the nerve to raise an eyebrow about medical ethics.

There comes a time in each man's life, sings the poet Sokolsky, when he must learn that a

Strength for The Day

DR. EARL L. DOUGLASS

GOD AND THE STATE

Christianity stands for law and order. It has thus stood from the days of the apostles. So long as Christian teaching is sound, we can expect it to be on the side of law and order and against chaos and anarchy.

This does not mean that Christian teaching sanctions the status quo or that they are by nature the supporter of whatever there is in nonintervering order of things. Sometimes a branch of the Christian church has allowed itself to be the tool of tyrants, but when this has happened, it was because such Christian teachings were disregarded or violated, or both. The brightest spots in history have been those periods when men have demanded that the teachings of Christ be applied to the conduct of Christian nations. Nothing is more important to the Christian teachings. The state is under law and control of God but only Almighty God Himself has control of our souls. Religion must never interfere with the state unless the state interferes with religion. The state is man's servant; God is man's King.

TODAY'S TALK

By GEORGE MATTHEW ADAMS

DIGNITY

You can't succeed in insulting a great American. Take Lincoln. The fortress of such a one is too heavily entrenched. The late William Allen White was a great character. Many years ago, in his Emporia office, he wrote a piece about his wife that the man that White had written about her, and that he had sent after him on the street one day and horse-whipped him! White published the piece in his column. He contended that she was in her rights, and besides he had no right to insult or abuse a woman.

Did you ever notice a big dog going down a street with a lot of little dogs barking at his heels? The dignity of that big dog is superior to the bear in mind. He pays no attention to his little barkers. Many years ago Senator Charles Sumner was brutally assaulted in the Senate of the United States. He was a big, powerful man who could easily have broken the assailant in two. He had too much dignity to do so, even though the attack hastened his death!

President Woodrow Wilson once referred to a man who was too proud to fight." I have always felt that this famous statement was never accurately interpreted. What I felt he meant was that a nation could be too right and dignified to engage in a brawl war without just cause. Even Winston Churchill once said that last World War could have been prevented. There is nothing dignified about war. It is simply the very Christian law of life.

Nature is full of dignity. You think of this as you view those mammoth Redwoods in California, or the great pine trees of any of these towering, dignified kings of the forest. You feel a reverence and awe as you contemplate them. They have nobility and grandeur. The highest tribute to Nature's dignity is noted the tiniest flower to the highest mountain peak. Not a squirrel is so aroused as we think upon that never interfere with the state unless the state interferes with religion. The state is man's servant; God is man's King.

Shooting Man Costs Little

(Hamilton Spectator)

The horrid irony of the situation is that it is, in fact, generally more troublesome for the hunter to shoot a domestic animal than if it is one of his fellows. The death of a cow or calf will bring an irate farmer demanding compensation in cash. The death of a hunter just goes into the books as "accidental" — an unfortunate

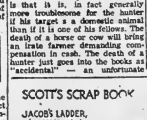

By R. J. SCOTT

risk of the game.

For years now, the Ontario Federation of Anglers and Hunters has been pressing for a revision of law which would make a charge of manslaughter of unnecessarily careless shoots in such cases. It has had no success.

Until killing humans through gross negligence with a sporting rifle takes on the same negligence to shoot at an unidentified object simply because it moves) becomes as unrewarding as killing them through gross negligence with an automobile, deaths will continue.

THE PACKSACK

By GREGORY CLARK

We have the saying that some people appear to "love the sound of their own voice." I have just experienced in the past week or two, in a bus, human chatter. I have the impression that some people would love the feel of their own voices!

They appear to derive a physical thrill or satisfaction from the mere vibration of their vocal cords. Their tongues and lips tremble dreamily, or cackling or twittering, you would think that there was no connection between their minds and their voices. There couldn't be. They chatter as they might drum their fingers, hum, twiddle their thumbs, or whistle at any time. The other unconscious little fics, like crossing knees and keeping one foot restlessly bouncing. That's it. Their chatter is unconscious.

In the bus, it was a man, not even middle-aged, maybe thirty-eight or so. He sat behind me, and it was apparent from the conversation that the person seated beside him was a stranger to him. The mutter, if a low, tuneless voice, kept going for hour after hour, unless discourse. It was like a tap dripping. The seat - mate never spoke at all. It could well be the chatterer was unaware of the fact that he was talking. It was an unconscious tic, the result of some nervous disorder, perhaps. I heard his voice vibrating. Maybe it soothed him. Or maybe it was a message.

In the restaurant and the doctor's waiting room, the specimens were both women. The first was a young woman with a child in arms. It would be impossible that she could be aware that she was not. But it is perfectly credible that the feel of it gave her some queer comfort. Her companion was another girl who hardly uttered a word, but with a steady monotonous persistence, sat through the lunch as one marrying herself with a child. In the doctor's waiting room a lady, talking, she prevented herself from thinking.

Trials of Radio Broadcast Told To Kinette Club

The November meeting of the Belleville Kinette Club was held Monday evening at St. Thomas' parish house with president Jean Smith, presiding. The sergeant-at-arms was Marg Colebrone and the song leader was Hazel Hunter.

Guests for the evening were members of the Trenton Kinette Club with president Ruth Goldberg and members of the Tweed Kinette Club with president Fran Rupert.

After a delicious meal served by the ladies of St. Thomas' Church the business meeting was conducted. The Ways and Means Committee thanked those who assisted at the recent rummage sale and those who also made the trinkets and favors of felt which were offered for sale before the meeting. A letter of appreciation was read from Mrs. Kay McCutcheon for the donations of home cooking to the Hospital Coffee Snack.

GUEST SPEAKER

Ruth Follwell introduced the guest speaker for the evening Mrs. Jack Haig, "the Harriett Stevens" of radio station CJBQ, who gave an enjoyable talk. She began by telling of the problems of a local and independently-owned radio station; the close contact it has with the local district; the large staff required to keep it running efficiently; also of the letters and phone calls she has received from the public which has been encouraging and which prove that people are interested in her program.

At the conclusion of this delightful talk Edne Brenot thanked Mrs. Haig on behalf of the Belleville Kinette and presented to her with an appropriate gift.

The evening ended by a contest with many useful gifts being awarded to the winners.

Training School Described To Nurses' Alumnae

The monthly meeting of the Belleville General Hospital Nurses' Alumnae was held at the Ritchie Memorial Lounge on Tuesday evening. The guest speaker was Miss M. L. Peart, Director of the School of Nursing who told about the Training School.

The meeting closed with delicious refreshments.

Drug Store Now Sells Weddings

STAMFORD, Conn. (AP)—Marriage Wednesday was added to the list of services available at a downtown drug store.

When tobacco counter manager Herman Tresser was elected a justice of the peace some time ago he announced he would perform marriages at his counter.

Wednesday, James A. Martin, 37, of nearby Greenwich, and Malfa Pilner, 40, of Daytona Beach, Fla., were married by Tresser at the store.

32-CAR PILE UP

THE HAGUE (Reuters)—Thirty-two cars piled up on the main road between here and Rotterdam late Wednesday night after two vehicles had collided head on.

WALKING DOLLS
TOYS
BRIDGE SETS
CHROME SUITES
Take a Side Street to Better Value
BRENTON'S
CORBYVILLE
PHONE WO 8-5042

AYDS
VITAMIN AND MINERAL
REDUCING PLAN
Lets you loose weight without dieting — says Arthur Godfrey.
$3.25 per pkg.
SELDON'S
DRUG STORE
WO 8-7062 2 Deliveries Daily

Women's Activities

TABERNACLE W.M.S.

The November meeting of the Woman's Missionary Society, of Tabernacle United church, was held in the church parlors with the president, Mrs. W. May, presiding. There were 15 members and three visitors present. Mrs. May opened the meeting by reading an article "A Prayer for Remembrance Day."

Reports were given by recording secretary and treasurer. Mrs. Fisher read an article on membership. Mrs. Paul reported sending cards to sick.

Mrs. May reported on articles sent in for bales for overseas. Mrs. Robb, supply secretary, and Mrs. May had packed three bales and still more had come in. There was a fine lot of lovely clothing, some new, some had been worn, but all in good condition and Mrs. May was so grateful to all who had donated things to be sent. The bales are to be sent today.

A meeting is to be held in Plainfield United church on Wednesday, November 23. A pot-luck luncheon at 12 noon followed by an afternoon meeting.

Mrs. T. Rowley conducted the devotional. The theme "High Ceiling." "Calling to Commitment," and Mrs. Skeggs, Mrs. Fisher, Miss Johns, Mrs. Lent assisted in reading of passages from the Bible.

"Complete Commitment. True discipleship is hearing and doing, when even some of the disciples turned back from following Christ. "He said to them, 'Would ye also go back?' So much depended on the answer." Mrs. Rowley ended her devotional by reading the hymn, "Take My Life and Let It be Consecrated Lord to Thee."

MISSION WORK

The meeting was turned over to Mrs. Archibald. Mrs. May traced the field of mission work on the map.

Mrs. Archibald spoke of mission work among new Canadians Coming to this country were people of so many races and how they are contributing so much to the country. How hard it is for them to learn the language and adjust themselves to a new way of living. Even to go to a shopping centre and try and buy food with so many names different to theirs. It is not easy to leave your land and go to one where everything is so different. Employment is also hard to get sometimes language being a barrier.

Mrs. Archibald was assisted by Mrs. G. Brickman, Mrs. McKinnon and Mrs. Frost reading articles on different phases of missionary work among the newcomers.

'Difficulties' Of Ballet' Topic At Contact Club

Monday evening members of Christ church Contact club were pleased to have as their guest speaker, Miss McLare of the National Ballet Company.

Miss McLare began her talk by relating some of her own experiences which led up to the beginning of the National Ballet. She told of the many difficulties the company encountered on its climb to success and gave a wonderful picture of the Ballet Company as it is today.

The story she told was both interesting and informative and members and their guests enjoyed it immensely.

Refreshments were served by the hostesses for the evening, Joan Ford, Phyllis Hume, Marguerite Cooke, Florence Lennox and Mickey Lake.

Next Monday the club will hold a work meeting.

LOW OVERHEAD . . . MEANS LOW PRICES
BBC
BELLEVILLE BARGAIN CENTRE

Bill Ding Says—
"BRING YOUR KITCHEN UP-TO-DATE"
USE CHROME MOULDINGS THROUGHOUT YOUR KITCHEN
You can really make a kitchen look up-to-date with Mirachrome & Miralite chrome mouldings. There are many styles of mouldings for you — and no matter which you choose, or what use you put it to, you will get years of lasting beauty and service.
MIRACHROM and MIRALITE
HI-LUSTRE NON-RUB
MOULDINGS are designed for easy installation
TOPS IN QUALITY
PERFECTLY DESIGNED FOR EVERY USE
MANY DIFFERENT STYLES TO CHOOSE FROM
Ask About Our Convenient Budget Plan
ARTHUR A. SILLS & SON LIMITED
LUMBER • PLYWOOD • ROOFING • WALLBOARD • INSULATION • DOORS • WINDOWS • Sash, Trim
Head OFFICE 285 Coleman St. Phone WO 8-6731
LENNOX YARD: 635½ FRONT ST. TO • Woodland 8-5733
Belleville, Ontario

BIG BUYS IN QUALITY MEATS
SIRLOIN AND WING STEAKS or ROASTS lb. 55c
ROLLED PRIME RIB lb. 49c
Club Steaks lb. 43c
Cube STEAKS lb. 69c
Beef LIVER lb. 25c
Beef TONGUE lb. 29c
Grade "A" Oven Ready FRYERS lb. 45c
SLICED BACON lb. 49c
LEGS & BREASTS lb. 69c
LOIN PORK CHOPS lb. 55c
Whey BUTTER lb. 55c
New CHEESE lb. 43c
Cooked HAM lb. 79c
BLACK'S MEAT MARKET
23 BRIDGE ST. E. DIAL WO 2-0918
OPEN FRIDAY NIGHT TILL 9 O'CLOCK

BEAUTIFUL MATCHING 8-DIAMOND BRIDAL PAIR
Thrill "HER" on Christmas Day with this lovely Bridal set. Your choice of either yellow or white gold — with FREE gift case — FREE Brides Book — guaranteed and insured FREE for 1 year.
150.
TAYLOR'S GIFTS for Christmas
11-DIAMOND TWOSOME
$250.
You know for sure your Christmas will be joyful — if you give the "Lady in Your Life" this dazzling Bridal pair.
Pay only $5.00 Weekly
$1.00 DEPOSIT HOLDS ANY GIFT

RONSON LIGHTERS
"Queen Anne" table lighter, heavily silver plated. $11.50

EXPANSION BRACELETS
Dozens of designs to choose from.
Ladies' ..... $3.95 up
Men's ..... $4.95 up
BUY NOW PAY AFTER CHRISTMAS

ONEIDA COMMUNITY
"Now Leo" a very lovely new design, 46 pieces in walnut chest $49.95

SPECIAL! 400-DAY CLOCK
Just wind it every Christmas Day. Fully guaranteed .. $21.50
SUNBEAM SHAVER
In handy tan leather zipper travelling case. Guaranteed five years $29.75
XMAS SPECIAL!
$1.00 Lays It Away!
DIAMOND SET
REAL ONYX

JUST RIGHT FOR "HIM"
$17.95
Or With Ruby 18.95
SOLID 10 Kt. GOLD
TAKE UP TO 12 MONTHS TO PAY FOR YOUR PURCHASES
SHOP WITH CONFIDENCE at
RONALD KEEL
JEWELLER
296 FRONT ST. (At Victoria Ave.) DIAL WO 8-7783

SOCIAL and PERSONAL

Mrs. W. Phillips was among those attending the golden wedding anniversary of Mr. and Mrs. William Park, Trenton.

* * *

VISITING RELATIVES

Mrs. Albert Hasenaur of Rochester, N.Y., and Mr. and Mrs. William McInnis of Buffalo, N.Y., nee Ella and Frances Wilder, spent the weekend visiting their uncle and aunt, George and Phoebe Wilder, on Front Street, and other relatives. After an absence of 17 years they found Belleville much improved and said the stores were beautiful.

Weddings

BROWN — LLOYD

Evergreens, chrysanthemums and ferns adorned the home of Mr. and Mrs. Bert Lloyd, Point Anne, on Saturday, November 5, at 3.30 p.m. for a pretty autumn wedding, when their daughter, Hazel Marlene Lloyd, was united in marriage to Lawrence James Brown, of Kingston, Ontario, son of Mr. and Mrs. Charles Brown, President E. Lewis, of the Church of Jesus Christ, officiated.

Mrs. James Scott, of Picton, provided the wedding music.

Given in marriage by her father, the bride was radiant in her ankle-length bridal gown of nylon lace over taffeta with fitted bodice having a Peter Pan collar embroidered with seed pearls and long sheath-like sleeves ending in wrist points over the wrists. Her fingertip veil of embroidered nylon net was held by a wreath of white roses, and she carried a cascade bouquet of American Beauty roses.

Mrs. J. R. Brady, of Harrington, Ontario, sister of the bride, as matron of honor, was attired in sky blue nylon net over taffeta with matching lace bolero and matching mitts. Her headdress was matching pleated nylon tricot interlaced with blue flowers. She carried a nosegay of pink roses and yellow mums.

Miss Vivian Lloyd, Point Anne, sister of the bride, as bridesmaid, wore an ankle-length gown of rose, nylon net, featuring a fitted bodice with nylon lace bolero and long sleeves. Her headdress was similar to that of the matron of honor, with matching flowers, and she carried a nosegay of pale pink roses, and white mums.

Mr. C. Sheppard of Point Anne, attended the bridegroom, while Mr. J. R. Brady, brother-in-law of the bride, of Harrington, and Mr. E. H. Lloyd, brother of the bride, were ushers.

Following the ceremony, a reception was held at Point Anne parish hall, where the bride's mother, attired in mauve rayon tweed shantung, with corsage of yellow roses and white mums, received. The bridegroom's mother, wearing a two-piece teal-blue gown with corsage of pink roses, assisted.

For the wedding trip, the bride chose a dark grey suit with navy and pink accessories, and corsage of pink roses and lily-of-the-valley. Upon their return, Mr. and Mrs. Brown will reside in Kingston.

Guests were present from Napanee, Sudbury, Kingston, Belleville, Picton and Toronto.

TRIM TWOSOME

By VERA WINSTON

Separates that are made for each other add up to wonderful outfits, easy to wear and easy to buy, since they do away with much of the costly alteration that is part of a dress purchase for all but the perfect figure type. Cashmere with wool tweed trimming is used for the neat top of this twosome. The skirt is of the same wool tweed and is a wrap-around job with one flap pocket at the hip. A leather belt slips through self loops.

St. Michael's Sodality Fashion Show Attractively Presented

Charm of color, grace of style, richness of fabric, and practicality combined to create a fascinating display of fashions last evening in the auditorium of St. Michael's Academy under the sponsorship of the Sodality of Our Lady. For the third year in succession this annual fashion show has been outstanding with its fine suits, lovely gowns and luxurious furs, something to look back upon for suggestions for every occasion, demanding appropriate apparel.

Miss Joan Shannon, president of the Sodality, graciously welcomed the many guests, and introduced the commentator, Miss Edna Lalonde, whose delightful and pleasing commentary on the various displays did so much to enhance an arresting event.

ATTRACTIVE STAGE SETTING

Tall, white standards of bronze, yellow and white chrysanthemums and potted ferns, together with the lovely, shimmering, beige colored stage curtains, and the attractive furnishings which simulated a modern living room, formed an excellent foil for the sprightly models in the showing of the adorable ensembles.

Among those modelling were: Margaret Whelan, Theresa Anton, Marney Black, Jacqueline Murphy, Barbara Chapelle, Mrs. R. J. Rashotte, Barbara Bunton, and tiny Cathy Trusisch, Ann Rashotte and Master John Doran, who, as last year, again 'stole the show' bringing forth continued rounds of applause for their superb mannequin work, and demure courtsies.

RED—SPOTLIGHT

Red, in all its manifold gradations of color held the spotlight as it highlighted the 'all-purpose' coats; emerged in the varied miniature tartans which are becoming such a favorite this season, and flowed in handbags, hats and gloves.

Emphasis was placed on the jumper dress, which was both acceptable for business, school and afternoon wear. These were shown in the soft, wearable corduroy velvets, tweeds, and other materials. The blouses worn with these dresses were mostly in white, with short, puff sleeves, while some were of the three-quarter length. A pleasing contrast showed a gold colored jumper with green blouse, fashioned with slim waist and full skirt. Most of the models shown were noted for their swaying, full skirts, some flowing from the regulation, princess style waist line, and some from the Dior influence with long torso effect. They ranged in color from navy blue, steel grey, browns, red to beige.

The tiny tot's clothes included little jumper dresses in navy blue with white brocaded blouse, and the little boy's showed navy blue jersey, navy blue trousers and bow tie, as well as others.

LUXURIOUS FURS

Furs were most luxurious and included the ever-popular shortie coats, grey kidskin, muskrat, black Persian lamb, grey lamb, mouton, silver muskrat, and Chinese mink stole. Fur trimmed coats modelled were in hip length, three-quarter length, and full length, with large, shawl collars, some divided collars, melon sleeves, and deep voluminous cuffs, and nearly all had full, rippling backs, though a few showed the plain back. One mouton coat in shortie length was enhanced by jewelled pockets, and a few were slit at the sides. There were also mink stoles, and capes, lovely as evening wraps.

Tartans and tweeds were shown in suits and skirts, and were finely pleated and of regulation length, and of pleasing colors, with the red tings showing as in the red Robertson tartan of miniature design. Tweeds came in charcoal shade, and heather mixtures, with plain front panels, and pleats which extended around the back from side to side.

Children's clothes also included all purpose coats, and winter duds, as Hudson Bay blanket cloth and others with matching leggings and hoods and caps. These were fully lined and cold resisting.

For the rainy day several lovely outfits were modelled in winter whites with red accessories, giving a gay effect, as well as safety in traffic. White bengaline was most effective.

BUSINESS-DATE DRESSES

Business and late date dresses were shown in bottle green with white collar and in long torso effect, and in brown wool jersey with red collar, and imitation pleats in skirt extending from side to side.

Housecoats included heavenly blue nylon with French lace collars and cuffs; quilted nylons; children's blue cotton; and housecoats of embossed in blue satin with black, quilted nylon trimmed in pink and pink lined with large pink ties, and a gorgeous pink nylon, suitable for a bride.

OUTSTANDING DRESS

One of the outstanding dresses shown was that made by 12-year-old Maria Naruszewicz, in light pink check material similar to organdy, who won the Singer Sewing contest held recently for 12-year-olds and under. The skirt was full, checked with plain pink waist and could be worn with either a pink or black belt.

TROUSSEAU TEA

An interesting feature of the fashion show was the "Trousseau Tea" in which the bride-to-be, in green-blue taffeta; her mother in silver rose with deep V neckline, empire waist and full skirt; little Beauty Shop for their fine assistance in making this fashion show a success, and to all those who helped in the preparation of outstanding merit.

Miss Joan Lloyd was mistress of ceremonies and Miss Mary Carmichael, directress.

SIGNS K/C ANN

NEW YORK (AP) — Lt Ann Simms, petite singer dropped by Arthur Godfrey when she returned from maternity leave last month, will appear Saturday night on the Jackie Gleason CBS-TV show.

GIVE the FINEST

$100 holds any BULOVA till Christmas

USE OUR LAY-AWAY PLAN

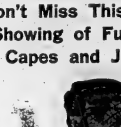

SENATOR 17 jewels check registered unbreakable Mainspring Incabloc jewel bearings $42.50

VALERIE 17 jewels unbreakable mainspring expansion bracket $45.75

W. WONNACOTT AND SON

29 BRIDGE ST. E.

SENSATIONAL FUR VALUES AT CARSON ELLIOTT'S

AGENT FOR TORONTO FUR SALES

Don't Miss This Terrific Showing of Fur Coats Capes and Jackets

Fur Coats—

MUSKRAT BACKS	(Dyed)	$297.
PERSIAN LAMB SIDES	(Dyed)	$229.
CHINESE KIDSKIN	(Natural)	$269.
BROWN LAPIN	(Dyed Rabbit)	$179.
MOUTON	(Processed Lamb, Dyed)	$199.
BLACK PERSIAN LAMB	(Dyed)	$397.
GREY PERSIAN LAMB	(Natural)	$499.

CASH or BUDGET

$50.00 Allowance For Your Old Coat

Jackets—

MUSKRAT BACKS	(Dyed)	$249.
CHINESE KIDSKINS	(Natural)	$149.
GREY PERSIAN LAMB	(Natural)	$349.
MUSKRAT FLANK	(Dyed)	$197.
CHINA MINK	(Dyed)	$377.

Many More To Select From

BUY NOW AT TERRIFIC SAVINGS!

CARSON ELLIOTT

296 FRONT STREET BELLEVILLE

AGENTS FOR TORONTO FUR SALES

BEAUTY

By HELEN JAMIESON

MAKE - UP FOUNDATIONS A NECESSITY IN WINTER

A make-up foundation not only guarantees a good make-up job but protects skin in wintry weather.

To do a proper make-up job, a good foundation is imperative, but during the winter months it is more than imperative. It is the skin's best protection against the ravages of rain, sleet, snow and harsh winds. It's also a great protection against the skin damage wrought by overheated apartments and sudden changes in temperature.

There are so many good foundations on the market and so many varieties that the choice is up to you. And you can find which one does the most for you by experimenting a little. Creamy bases are extremely popular right now since they're usually tinted and give the complexion a pleasing glow. Usually they contain oil, too, so they're especially good for dry skin. Applying them is a simple job, but remember that a little goes a long way. The best technique is to dab a drop of lotion on the forehead, nose, each cheek and the chin. Put some on your throat, too, and then blend smoothly with your finger tips. Be niggardly with the application though since, if you use too much, your face will have a opaque appearance once make-up has been applied.

Some women prefer cake foundations. A moist sponge smoothes them on and can be used for blending purposes as well. With some of the new cake foundations, powder isn't necessary since the foundation provides a matte finish.

If you have oily skin, don't think that you can skip the foundation, for in harsh winter weather, this type of skin can dry out, too. But you probably won't need to use the types which are best of the gal who's plagued with dry skin. In fact, a good vanishing cream is a good choice for oily skin. It leaves a thin, non-greasy film to which make-up adheres yet gives the necessary protection. S o m e of these creams are white, others are tinted.

No matter which type of foundation you decide on however, bear in mind that, generally speaking, one which is a shade darker than your complexion will prove more becoming.

And, as a final tip in choosing a color, consider your age. Young girls and older women usually look best if they use the lighter tinted ones since they play up the beauty of youth and don't call attention to the lines and wrinkles of age. Between the years of 28 and 40 a woman's foundation, like the rest of her make-up, can be heavier and more colorful.

GOOD MANNERS

By MRS. BEECKMAN

THANK-YOU NOTES AFTER SHOWER, BOON AFFTALING GRACE

Dear Mrs. Beeckman:

Five other girls and I have been close and devoted friends all during our school days and now too when we all have positions. We all have a real interest in business, and often, when we are together, discuss various questions. (And we are all enthusiastic readers of your column.) Marie is the first member of our group to become engaged, and last Saturday we gave her a rather large shower; inviting her friends and several relatives. We all had a wonderful time, and she received many fine presents. She thinks, and we do too, that although she of course thanked each guest personally as the gifts were handed to her, she should write a thank-you note now to each donor. But her family, and especially her sister, maintain that it would be "over-doing" the thanks. What do you advise her? — E.M.

Most heartily I advise her to "follow the start of her gracious expression of appreciation. I suppose one has to grant . . . although I grant it cost grudgingly . . . that it isn't "strictly necessary" for the bride-to-be to write a thank you note a day or so after the shower, for each present given her at the shower. But your friend and your group know that this graceful gesture is necessary if the bride-to-be wishes to reveal the good manners in which she and your group are so interested. A note of thanks is one of the most charming items in the world . . . and it warms our heart to receive these thoughtful words of appreciation. The guest of honor at a shower usually hasn't too much time to express her thanks . . . but the thank-you note later can say to the donor the things that will make her thrilled and proud that she chose just that gift for the shower gift.

GUEST SHOULD NOT STAY BEYOND TIME SPECIFIED IN INVITATION

Dear Mrs. Beeckman:

I am a junior in a high school in this city, and have a new friend who is also a junior in this school, but she commutes from a town. I have never met her family until last week when I went to spend the weekend with them. In her note of invitation to me, her mother suggested when I was to arrive on Friday afternoon (train-time and so forth), and also wrote me that there was a good train for me to come to the city at 5:10 on Sunday afternoon. When my friend and I returned from playing tennis about four o'clock, she suggested that I stay until the next morning. So I stayed. My mother was furious that I stayed (even though I had phoned her), and insisted that I phone Mother and tell her my friend's say-so, particularly since her mother made it so clear about the returning train. Was what I did so wrong? — Sue

Yes, you definitely were wrong in staying. First, you shouldn't have accepted your friend's invitation, for she was not the hostess. And, as I judge from what you yourself say, her mother, she hostess, wasn't too enthusiastic, if enthusiastic at all, about your staying. When the hostess specifies the time of your departure . . . and today this is the wise and practical custom . . . you should not stay beyond that time, even when pressed to do so. These are busy times for all members of a family, and we must realize that there are important plans for the household with which we should cooperate. You've learned a very good lesson . . . I hope.

HOW SHE SHOULD WRITE NAMES ON PLACE CARDS

Dear Mrs. Beeckman:

My husband was transferred to this city about seven months ago. My college roommate, who always lived here until her marriage several years ago, gave me a letter of introduction to her closest friend here, and through this friend I have met about fifteen women who have been wonderful to me. Now I am planning to give a luncheon in the very attractive dining room that can be reserved for special occasions in a hotel here, and invite these women. I would like to attach each place card to a small corsage of Talisman rosebuds. But how should I write the place cards: "Mrs. John Robinson" or "Mrs. Mary Robinson"? Some of the women I call by their first names, but not all. So should I perhaps write their place cards "Mary" or "Mary Robinson," for example? This is rather a formal place, and I don't want to make a mistake. — L.D.

Under these circumstances I think it would be best for you to write all the cards in "Mrs. John Robinson" form. That's the correct formal way to do, and it couldn't be criticized. Don't write some cards with the first names, others with the formal name . . . that would be entirely out-of-order, unfortunately for you. And it is the worst possible taste to write "Mrs. Mary Robinson" on a place card . . . that would certainly be a social "Mmistep."

BRIDE AND GROOM CALL ON THE CLERGYMAN

Dear Mrs. Beeckman:

My bride-to-be has told me that it is customary for the prospective bride and groom to go together to call on the clergyman who is to perform the marriage ceremony. Is this customary? — Groom-to-be

Yes, this call is customary. In many churches it is imperative and the clergyman makes the arrangements for this important call, to discuss plans for the wedding.

Christmas 1955 Moist Light Fruit Cake

By Mary Moore

It is my fond hope that Mrs. Hunter will see this fruit cake column.

When she was in our city on vacation last July she looked me up and called on me on a Sunday evening and we had a delightful visit.

My third test on this fruit cake has just been taken from the oven so even though it was warm we cut it and Mr. and Mrs. Hunter and her sister tasted it. It is the recipe we used for Marianne's wedding cake in April so we had hopes of tasters this year—plus the old dependable Pete.

I have looked forward to giving this to you for ten months. It makes about 10 lbs. of cake and the recipe is labelled in my hand-writing "Tops". I hope my reader friends and their loved ones pronounce the same verdict all through the Christmas 1955 eating festivities.

1955 MOIST LIGHT FRUIT CAKE

One lb. blanched chopped almonds, 4 oz. shredded cocoanut, 2 oz. cut citron peel, 8 oz. cut lemon peel, 12 oz. golden seedless raisins, 4 oz. red glace cherries, 4 oz. green glace cherries, 4 oz. candied pineapple cut very small, 1 20 oz. tin best quality crushed pineapple, 1 lb. 2 oz. butter, 2 cups white sugar, 9 eggs—yolks and whites separated— 1½ teaspoons almond extract, 6 cups sifted all-purpose flour, 1 1-2 teaspoons cream of tartar, 1-2 teaspoon salt. (Clipped to this recipe is my grocery cashier bill and the total is $2.83, and if memory serves me correctly that is for the fruit and nuts. Butter and eggs were extra. This will give you a rough idea of the cost of the cake.)

Cream the butter until it is light and pale and fluffy (under electric beater if you have one), then gradually cream the sugar into it until both are light and creamy—do not cut this creaming short. Then add the egg yolks and beat until the 3 ingredients are all well blended and light. Add the almond extract.

In a bowl (or very clean dishpan) that is large enough to hold all of the batter and leave room for mixing, put all of the prepared fruits, except the pineapple. We cut our red and green cherries in quarters this time. Sift the flour and measure it and sift it again with the cream of tartar and salt. Sift it over the creamed butter-sugar-egg mixture and stir it in. Note below re flouring fruits. Call on one of your strong-armed men and mix the batter into the fruits and add the can of crushed pineapple. Whip the egg whites until stiff enough to peak and fold them in. Have your pans ready—preferably new or shiny ones—lined with 2 or 4 thicknesses of wax or greaseproof paper or brown paper—and butter this paper when it is smoothed into the pan. Fill to the batter having pans not more than ¾ full.

NOTE:

If desired half of the flour mixture may be sifted into the fruits before they are mixed with the batter.

Bake cakes at 275 deg. Fahr. with water-pan in bottom of oven throughout entire time. Our cakes required 2 hours and 15 minutes, but you must decide the time yourselves depending on size of pans you use.

I wish you could be very best with your cakes this year. I am making extra copies of this for anyone who cares to send for it, sending stamped self-addressed envelope.

ADVICE To The LOVELORN

By BEATRICE FAIRFAX

KEEP ACCOUNTS AND SHOW YOUR FATHER

Dear Beatrice Fairfax:

I am only 14 years old, so I cannot get a job to buy myself things. My problem is that while my father makes good money to support my mother, sister and myself, I am supposed to buy everything I need with a $3 a week allowance. That includes any starters to school, things for school, and all my clothing. I've tried making my own clothes out of sheets and then dyeing them. That works in the summer, but what about the winter?

Can you give me any suggestions to help me with this problem? — B.R.

Dear B.F.:

I wonder if your father ever stopped to think just how much—or, rather, how little—dollars actually buys these days? Surely he can't expect you to buy clothes with it. I suggest that you keep an account of every penny you spend to help you with this and then see where the money goes. It may be that you can look at things differently.

Then, too, would it be possible for you to make extra money by baby-sitting after school occasionally or running errands for young mothers in the neighborhood? You have shown so much initiative and willingness to do what you can to help yourself that I feel you might be able to think of a few things you might do to earn some money, even though you are only 14. Perhaps, at the time you show your father your accounts, it would be a good idea for you to ask him if he would mind your trying to earn a little extra money outside.

I'd like to hear what you do. If you'd care to write again and tell me.

YOU GO RIGHT AHEAD AND WRITE TO BOB

Dear Miss Fairfax:

I am going with a boy who is now attending military school. We write to each other regularly. I wrote to him as a pen pal mostly, before I started going with another boy.

Now since Tom and I are going together, people think I should stop writing to Bob. But even though I like To y, I have grown to look forward to Bob's letters. I am 17, most 18, and both Tom and Bob are 17.

What do you think I should do? — W.C.E.

Dear W.C.E.:

Of course you should keep on writing to Bob, if you care to. You should have just as many friends among the boys as you can.

Who are these "people" who think you should stop writing to Bob? Your parents? Your girl friends? Tom? If it's your parents who object, perhaps they have some special reason for not wanting you to write to Bob. If they're the ones, ask them why they object, and be sensible enough to give real thought to anything they say.

If it's your girl friends, it's none of their business, and you should tell them so, politely, but plainly.

If it's Tom, then tell him in a nice way that you believe a girl of your age should have more than one friend among the boys; that you enjoy writing friendly letters to Bob, and getting the same kind from him, and that you don't think of breaking off your correspondence with him.

Be grown-up enough to make your own decisions about things like this, and show a little quiet independence about letting it be known that you intend to stick to what you yourself believe is right and best. I think the boys, as well as everybody else, admire a girl who knows her own mind.

DIVORCES HOAGY

SANTA MONICA, Calif. (AP)— Mrs. Ruth Carmichael, 41, wife of composer Hoagy Carmichael, 55, obtained a divorce Tuesday on testimony that he had been "cold and indifferent" to her for the last three years.

DO YOU KNOW??

THE VICTORIAN ORDER OF NURSES SERVES CANADIANS IN ALL WALKS OF LIFE

It can serve you if you need a nurse in your home. For part-time nursing service.

A MEMBER OF THE COMMUNITY CHEST

Ask Your Doctor—or Call the V.O.N.—WO 8-7210

Area served, Belleville and 3 Mile Radius of City

DOES MORE DISHES AT LESS COST!

than any other detergent powder or liquid!

GAY

CONCENTRATED DETERGENT Thicker to handle!

For EASTER DISHWASHING

DOES SO DISHWASHINGS!

GAY

LIQUID DETERGENT

CUTS TOUGHEST GREASE YET, LOTION-MILD TO HANDS!

- Gay cuts less than any other liquid detergent you can buy. Prove it—compare the price.
- Highly concentrated—new bottle does 50 dishwashings, more than any two boxes of powder.
- Instant grease-cutting power cuts toughest grease.
- Rich Gay suds are lotion-mild, milder than any other detergent —powder or liquid.

A quality product by the makers of Javex

ASK TODAY FOR LIQUID GAY!

(FARRAR'S)

TINY TOT TOWN

Continue Their

GIGANTIC SALE

WEEKEND SPECIAL!

SKI-JACKETS

Sizes 8-14x. Plaid in Brown and Yellow or Red and Blue. A Real Bargain.

each $11.95

COME IN AND HAVE A LOOK OVER OUR SALE MERCHANDISE

TINY TOT TOWN

30 BRIDGE STREET E. DIAL WO 8-7492

51st ANNIVERSARY YEAR

here COMES the JEWELLED HAT

WITH OUTRAGEOUS FLATTERY FOR DAY AND EVENING

WOODLEY'S points the way to Fall with a collection of NEW hats, headline-making.

MILLINERY with the unmistakeable dress-up look belongs with a gay occasion!

White, Pink, Powder Blue, Gold, Beige, Black and Copper.

3.95 to 10.00

WOODLEY FURRIERS

273 FRONT ST. DIAL WO 2-4911

Quick & Robertson

OWNED AND OPERATED BY THE ROSS STORES CO. LTD.

OPEN FRIDAY EVENING FOR YOUR SHOPPING CONVENIENCE

QUICK & ROBERTSON ARE OFFERING 20% OFF THE ENTIRE RANGE OF New FALL Samples TAILORED by W. R. JOHNSTON From NOV. 4th to NOV. 19th

Men here is a tremendous saving on tailored to measure clothing. This is not a last end clearance . . . It includes all the new most wanted shades and fabrics. Plained window tones, Thorn by Twist, Garnett's "Fayresspun" Melange Flannel Worsteds, Overcoatings and Sport Coating.

SAVE AT THIS LOW PRICE

2-PC. SUITS

REG. 61.00 SALE 49.50

REG. 70.00 SALE 56.00

REG. 77.00 SALE 61.50

EXTRA TROUSERS AVAILABLE

Quick and Robertson

258 FRONT STREET PHONE WO 2-3678

MEN'S FURNISHINGS DEPT.

Shop in our men's furnishing dept. for all the accessories to go with your new Fall suit.

- SHIRTS 4.95 to 7.50
- TIES 1.00 to 2.00
- BELTS 1.00 to 3.50
- DRESS GLOVES 2.98 to 7.50 Lined and Unlined
- FANCY VESTS Plains and Corduroys 8.95
- Also Just Arrived A fine new shipment of men's Viyella Flannel Dressing Gowns in assorted Tartans and plain shades.

Army Air Force Seen as Possible By Gen. Graham

VANCOUVER (CP)—A Canadian army airforce may be developed to meet demands of possible atomic warfare, Canada's top military leader said Wednesday.

Lt.-Gen. Howard D. Graham, chief of staff, Canadian army, mentioned the possibility in an address to the Men's Canadian Club.

"Just as the air force has ground vehicles for transportation of its personnel, so the army of the future may have to have air vehicles for transportation of the infantry."

Swift air transport could halt small infantry forces into fast-moving, hard-hitting army units, he said.

Released on Bail

CORNWALL (CP) — Jean-Guy Lalonde 17 was released on a $1,000 cash bail Wednesday following his arraignment on a manslaughter charge. He was remanded a week.

The charge was laid after the death Sunday of 16-year-old Vincent Godard of Cornwall. Police said Godard died of injuries suffered in a fight outside a dance hall.

PICTON

Fall Trapping Of Muskrats In Prince Edward

PICTON — A special fall trapping season has been authorized in Prince Edward County with the exception of Sophiasburgh township, conservation officer Claude Winters announced yesterday. This is in addition to the usual spring season. Dates are from November 21 to December 11.

The special season is part of a game management plan. It is stated that the muskrat population is at its peak in the fall. During the winter months there is considerable mortality due to overcrowding and lack of food, and it is felt by trapping some of the rates now that the remaining ones have a better chance to survive. The experiment was carried out in East and West Lakes last year.

PLAYED ST. NICK

TORONTO (CP)—Joe Carr, a singer and showman who played Santa Claus on Ontario radio stations for 25 years, died Wednesday. His radio broadcasts were carried west to Port Arthur, east to Cornwall and through the U.S.

"How To Have Hair For A Lifetime" Famous Trichologist To Give Demonstration Here

Offers Written Guarantee

An Exclusive Interview by Wm. Neal

TORONTO, ONT. (Special)—M. Lewis, Director of Lewis Hair Experts of Canada exploded the "myth of baldness" today in an exclusive interview.

"Baldness is unnecessary, costly, and a plague to mankind," says Lewis. "No man need be bald. No man need suffer the stigma of premature old age that is forced upon him because he is losing his hair. The Lewis method of hair and scalp treatment can prevent baldness —can turn colorless fuzz into healthy into growing hair — can make you look youthful again.

DEMONSTRATION TO BE HELD IN BELLEVILLE, ONT.

This revolutionary method of home treatment for the hair and scalp will be demonstrated in Belleville at the Quinte Hotel on Saturday, Nov. 12 ONLY.

Trichologist M. Lewis will conduct the private individual interviews from 12 noon until 9.00 p.m. on Nov. 12 only. There is no cost or obligation, and you need no appointment.

REASON FOR BALDNESS

"There is always a reason for baldness," continued this nationally known authority. "Hair cannot grow through a scalp that is infected with dandruff, excessive oiliness, or excessive dryness. A scalp that has never been exercised cannot be expected to produce healthy hair." Men, and yes women too, walk the streets today, completely devoid of nature's greatest ornament — hair. Simply because they were not taught the basic rules of hair and scalp hygiene while they were growing up. "The simple answer", emphasized this expert, "is that children should be taught the same simple rules of hair and scalp hygiene that they are taught for proper care of their teeth. If this were the case, baldness would be a rarity today."

HEREDITY NOT INVOLVED

Trichologist Lewis dodged no issues. He quickly took up the most widely spread theory of baldness — heredity. "Man-kind's unrealistic belief that baldness is hereditary stems from a misinterpretation of the theory of genetics. Theory does not state that any person must be bald because baldness exists in the family. What it does say, is that in some families a tendency exists towards an undernourished scalp." The purpose of Lewis Hair and Scalp experts is to teach the methods of strengthening the weak scalp and nourishing it to a healthy, vigorous condition." A healthy scalp will grow hair, if it is not already completely bald", assures Lewis.

IS THERE HOPE FOR THE COMPLETELY BALD?

In his travels throughout the United States and Canada Lewis has collected hundreds of testimonies of his ability to develop weak fuzz into healthy mature hair. All of his clients had started with a private examination, hair and scalp analysis and a diagnosis of the disorder. Lewis is quick—however to tell a hopeless case that he cannot be helped. "We strongly advise," says Lewis, "that no person who is completely bald hold any hope whatsoever of regrowing hair. If there is any fuzz at all, we can restore a healthy scalp condition and the hair will grow normally again as nature intended."

OFFERS A GUARANTEE

"Lewis Hair Experts of Canada, offer a guarantee to any client who enrolls for treatment. If he or she is not completely delighted with results at the end of 30 days, the money invested will be graciously refunded," pledge Lewis. "We must have satisfied clients. We must regrow hair. After all, it is our best advertisement."

IS YOUR HAIR HEALTHY?

If you have a scalp disorder or if you are worried about your hair, call at the Quinte Hotel from 12 noon to 9 p.m. The public is invited. The examinations are private and open to men and women. You do not need an appointment, and you will not be embarrassed or obligated in any way.

VANDERVOORT HARDWARE LIMITED . .

Take Advantage of Our Lay-away Plan For Tools And Power Tools

Tools or Power Tools Will Make Him Happy — and It's Easy to Use Our Christmas Lay-away Plan

GAP BED LATHE

This four speed lathe, with precision ground, heavy cast-iron bed, is the idol of the craftsman's workshop. It has the professional construction desired by all who take pleasure in accurate design and finish.

"12L" LATHE **$99.50**

The dream of many a man — to have a fully equipped work shop — can now come true.

Whether he is a master craftsman — or "discovered" the joys of personal craftsmanship or just a putterer from way back, power tools will broaden the scope of his projects and multiply his skill in making useful articles for commerce, home or business.

You don't have to spend a fortune for such a shop. Power tools can provide a full range of tools within the price formerly required for but three or four major pieces of equipment. Henry Power Tools are designed for men who get a sincere joy in having a power work shop and who are practical about it, too.

"HENRY CRAFTSMASTER" 12JB 12" BAND SAW SPECIAL **$71.95**

Large capacity "Craftmaster" Band Saw, precision engineered to give you accuracy and efficiency in every Band Saw operation. Cuts to centre of 24" circle. Makes curved or irregular cuts in wood up to 5" thick. Built-in belt tension device. Fully guarded 78" blade. This Band Saw will handle up to a ¾" blade. Ball bearing blade supports with hardened steel guides above and below table. Exceptionally strong cast aluminum frame. Table is close grained cast iron and from 5 degrees through 0 degrees to 45 degrees. Rubber tired wheels balanced to insure minimum vibration.

BENCH SAW

Every feature to help you handle all kinds of straight and angular sawing faster and better is included in this Craftmaster Power Saw. Depth of cut 2¾". Blade tilts to 45 degrees. Complete with extensions. **$84.50**

4" JOINTER

A key tool for any man who prides himself on smooth, accurate workmanship is the Henry Power Jointer-Planer. Handles all kinds of edging and surfacing operations, straight or angular, plus rabbeting.

$59.50

"HENRY CRAFTMASTER" 7 DG

HEAVY DUTY BALL BEARING BENCH GRINDER

Designed to do most grinding jobs in workshops and in general maintenance shops. This grinder equipped with factory sealed and lubricated ball bearings; ⅞" diameter steel spindle 14½" long; will accommodate wire wheels to remove rust and paint from metal. Special brushes to remove burrs and corners; polishing wheels for metals and plastics; buffing wheels for high polish. Husky cast iron wheel guards give protection; removable tool rests help steady your work — they are adjustable for wheel wear and proper grinding position.

$29.95

SHAPER

This Henry Power Shaper is designed to meet the requirements of the regular manufacturing plant as well as the exacting demands of the professional hobbyist $59.50.

7" HEAVY DUTY ELECTRIC SAW

For abundant power, speed sawing and easy handling this is your best "buy" in the handy 7" size. Cutting depth can be set at any point between 0" and 2 7/16" — bevel angle to any degree between 45 degrees and 90 degrees. This is a durable, heavy-duty saw which cuts practically every building material known with the proper blade or abrasvie disc. Safety features include telescoping blade guard and instant release trigger switch. This new 7" heavy duty model is a smaller "edition" of the popular 8" Heavy-Duyt Saw. Weighs 11½ lbs.

$106.50

LAY-AWAY TOYS

VISIT OUR TOYLAND

FOR THE FINEST, WIDEST SELECTION AT REASONABLE PRICES TOYS FOR BOYS and GIRLS OF ALL AGES

LAY-AWAY NOW FOR CHRISTMAS

A Small Deposit Holds Your Purchase Until Wanted!

ALWAYS SHOP AT VANDERVOORT'S WHERE YOUR DOLLAR BUYS MORE!

SIX STORES

Vandervoort HARDWARE LIMITED

KINGSTON 2, BELLEVILLE, NAPANEE, NEWBURGH, REDDENDALE

343 FRONT ST. WO 2-2950

OPEN FRIDAY NIGHTS Until 9' O'Clock

Marysville

C. W. L. PARTY

MARYSVILLE — Another successful euchre party was sponsored by the C. W. L. in Marysville parish hall on Sunday evening with 37 tables in play. Ladies' high score, Mrs. Joe McGuinness; Mrs. Don McLaren and Mrs. Jim Brennan. Men, Morgan Shaughnessy, Peter Whalen and Dick Kennedy.

Mr. and Mrs. Jimmie Fahey and family, Toronto, spent the week-end with their parents, Mr. and Mrs. J. V. Fahey.

Mr. and Mrs. Martin Doyle, spent Sunday in Brooklyn.

Many from the community attended the 100th anniversary of the Tyendinaga township hall at Melrose on Thursday evening. A turkey banquet was served by the Women's Institute, which deserves high praise.

A farmers' union meeting held in Roslin hall on Monday evening was attended by many of the local farmers.

The local hunters started north on Saturday to try their luck for a deer.

Russians Like Their Vodka But Not from The Bar

By EDDY GILMORE

GENEVA (AP)—The barman at the Hotel Metropole, headquarters of the Soviet delegation, confesses he stocked no vodka for the Geneva conference.

"Before I've filled my shelves with it," said barman Claude, "and twice it's sat there, as unwanted as another cold wave in Siberia. I've learned my lesson."

The Russians drink plenty of their national firewater at Geneva conferences—but they don't drink vodka supplied by Swiss bartenders at Swiss prices.

"They bring their own," he said, "by airplanes and by the crate load."

"Do the Russians visit the bar?" "Oh, yes, but not to drink vodka. They do that in their rooms."

"What do Russians drink at the bar?"

"Scotch and soda. They call it shotlandsky visit. Shotlandsky for Scotch, and visit for whiskey. Get it?"

As this is Claude's third Geneva conference, he considers himself one of the West's outstanding authorities on Russian drinking habits.

"They are strange," he said "they'll start out with a cognac, order two or three shotlandsky visits and then finish off the evening with a dry martini."

"Do any of the Russian young women consorted with the conference come to the bar?"

"Very, very seldom. At the last Geneva conference a pretty girl wandered in one evening and started singing 'Dark Eyes.'

"She was glared at. She turned out to be a girl from Stockholm on vacation."

"Do the Russians ever sing at the bar?"

"Very, very seldom, but I remember once when one did sing. He wanted to buy a record, but only knew the tune. It was 'I Love Paris.'"

Centenary

CENTENARY — Mr. and Mrs. R. S. Hart spent the weekend with Mr. and Mrs. Clayton Taylor, Brighton.

Friends are sorry to hear of the illness of Mr. N. Percival. All hope for a speedy recovery.

Mr. and Mrs. Gillis Sills spent Sunday with relatives in Marmora.

Mr. E. McConnel, Brighton, was the temperance speaker at the Sunday morning service at Centenary United Church.

Mr. and Mrs. Clarence McMullen and Peter, Toronto, spent Sunday with Mr. and Mrs. Harold Hancock and family.

Mr. W. M. Hitchon is spending a few days hunting in the north woods.

The Bayside Y. P. U. attended a skating party sponsored by the South Hastings Union in the arena on Monday night.

The W. M. S. and W. A. meetings are being held at the home of Mrs. Byron Hardor, on Thursday.

SHOWER

Friends and neighbors gathered at Centenary school on Friday evening to honor Mr. and Mrs. Douglas Sickels who were recently married.

Danny Smith and daughter entertained with instrumental guitar selections, and songs which were much enjoyed.

Mr. Fred Edmondson and Mr. Elwin Hart gave readings.

Mrs. Mac Nobes read an address on behalf of the community, while Mr. Bruce Holton and Mr. Keith Sills presented them with two occasional chairs.

Mr. and Mrs. Sickels thanked their friends for their thoughtful gifts.

Refreshments were served and a social time enjoyed by all.

FOR YOUR
● TOYS
● PAINTS
● CHINA
FRED LEWIS INDUSTRIES, LTD.
340 Front St. Dial WO 2-2266
WE DELIVER

Admiral 21" TV

CAN BE YOURS TO ENJOY

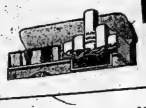

FOR THE PRICE OF A PACK OF CIGARETS A DAY!

ANOTHER BIG PURCHASE BY BOOTH'S ENABLES THEM TO BRING YOU ANOTHER TREMENDOUS TELEVISION BUY ...RIGHT AT THE PEAK OF THE TELEVISION SEASON. YES...FOR AS LITTLE AS 33c A DAY, YOU CAN ENJOY THE FINEST IN TELEVISION ENTERTAINMENT ON THE FINEST TELEVISION RECEIVER...AN ADMIRAL.

TOP FRONT Tuning

- SUPER CASCODE CHASSIS
- ALUMINIZED Picture Tube
- FULL YEAR WARRANTY ON PICTURE TUBE

BRAND NEW 1956 MODELS IN FACTORY-SEALED CARTONS

$239.95 with NO MONEY DOWN

BOOTH RADIO & TELEVISION LTD.

170 Front St. (Opp. City Hall)

Phone WO 8-5785

OPEN FRIDAY EVENING UNTIL 9 P.M.

BAKING needs

SPECIAL VALUES

Values Effective Nov. 10, 11, 12

CHECK THESE BEST BUYS

BEST BUY! ROSE BRAND MARGARINE lb. pkg. 27c

BEST BUY! AYLMER PIMENTO MANZANILLA OLIVES Loose Pack 8-oz. jar 23c Fine Pack 5-oz. jar 37c

BEST BUY! E. D. Smith's Cherry 20-oz. Blueberry 20-oz. PIE FILLERS tin 29c tin 33c

BEST BUY! AUSTRALIAN FANCY SULTANA RAISINS 2-lb. pkg. 35c

FEATURE — FRY'S BREAKFAST COCOA tin 75c

FEATURE — FIVE ROSES ALL-PURPOSE FLOUR 5-lb. bag 33c

FEATURE — APPLEFORD'S SAVE ALL WAX PAPER 100' roll 25c

WAGSTAFFE'S
GLACE WHOLE RED CHERRIES ..... 8-oz. pkg. 29c
WAGSTAFFE'S
CUT MIXED PEEL ..... 8-oz. pkg. 18c
AUSTRALIAN
RECLEANED CURRANTS ..... cello pkg. 23c
CROWN CORN SYRUP ..... 2 lb. tin 31c
RED & WHITE
VANILLA ARTIFICIAL ..... 8-oz. decanter 19c
EASI FIRST SHORTENING ..... 2 lbs. 49c

LIPTON'S BEEF NOODLE SOUP 2 pkgs. 33c

5-MINUTE CREAM of WHEAT 28-oz. pkg. 31c

KLEENEX Regular or Chubby 2 pkgs. 39c

VEL PINK LIQUID 11.00 a.m.—REV. STER 12-oz. tin 42c

HEINZ TOMATO SOUP 2 10-oz. tins 25c

FRESH PRODUCE

HEALTHFUL — NUTRITIOUS BANANAS lb. 19c

NO. 1 SOUND — WHITE POTATOES 10 lbs. 27c

CRISP — TASTY CUCUMBERS 2 for 23c

WAXED — FLAVORFUL NO. 1 TURNIPS lb. 5c

● BIRDS EYE FROZEN FOODS ●
FISH STICKS ..... 10-oz. pkg. 43c
GREEN PEAS ..... 12-oz. pkg. 26c

Save $3.97!

On a Handsome TUXEDO TEDDY PANDA BEAR 7.95 VALUE

Yours for only $3.98 With a $7.00 Order

FAB Large 39c GIANT with Guest TOWEL 77c

PALMOLIVE SOAP Reg. ..... 3 for 25c Bath Size .... 2 for 25c

HEINZ COOKED SPAGHETTI 2 15-oz. tins 31c

Top Quality MEATS

SWIFT'S PREMIUM FRESH LAMB LEGS Whole or Half lb. 65c

FRESH YOUNG PORK LOIN ROAST 5th End, 7½ lb. average lb. 45c

SWIFT'S PREMIUM BONELESS HAM Either End lb. 75c

SWIFT'S ORIOLE BACON Store Sliced. Rind on lb. 49c

SWIFT'S BROOKFIELD PORK SAUSAGE Skinless. 1-lb. pkg. 39c

SWIFT'S PREMIUM BOLOGNA By the piece lb. 25c

Your District RED & WHITE Stores

MACKLIN GROCETERIA STIRLING

F. WINDSOR & SON CANNIFTON

REID'S GENERAL STORE SHANNONVILLE

OTHER STORES LOCATED AT MADOC, TWEENTON, PICTON, BLOOMFIELD, BRIGHTON

RED & WHITE

SAVES YOU MONEY EVERY DAY

DOMINION

is the place to buy CHICKENS

lb. 43c

Predressed, these tender young Grade A Chickens have been thoroughly cleaned . . . All ready to stuff and pop into the oven or pieced for deep-fat frying! Better value, because you get more good eating in less weight. Buy them at Dominion this week at this low price!

– PRODUCE SPECIALS –

SPECIAL — SUNKIST — SWEET — JUICY

ORANGES Sizes 288's 2 Doz. 59c

SPECIAL — NEW CROP CALIFORNIA EMPEROR

RED GRAPES 2 lb. 19c

SPECIAL — FLORIDA NO. 1 SEEDLESS

GRAPEFRUIT 10 for 49c

DELICIOUS — HOT OR COLD — FOAMSEALED

COTTAGE ROLLS lb. 49c

TERRIFIC VALUE — LEAN — FRESH

MINCED BEEF lb. 29c

SPECIAL — CALDWELL'S SMALL LINK

SAUSAGE lb. 35c

FRESH SLICED

PORK LIVER lb. 19c

ADD ZEST TO ANY MEAL — HEINZ PURE TOMATO

KETCHUP 11-oz. bot. 23c

SPECIAL — BRAESIDE FIRST GRADE

BUTTER lb. 59c

DELICIOUS FRUIT — CHOICE QUALITY — IN SYRUP — BRIGHT'S

PEACHES 2 15-oz. tins 33c

TERRIFIC VALUE — SUNJOY

GREEN PEAS 2 20-oz. tins 35c

TERRIFIC VALUE — YORK CHOICE

CREAM CORN 15-oz. tin 10c

SAVE 20c — MAPLE LEAF LIQUID—DEAL PRICE

DETERGENT Large tin 61c

SPECIAL OFFER!

PACKAGE OF CHERRIES & COCOANUT WITH PURITY WHITE

CAKE MIX Deal 39c

YELLOW QUICK MARGARINE

BLUE BONNET lb. pkg. 39c

CHASE & SANBORN — VACUUM PACK

COFFEE lb. tin 1.20

MONARCH — CHOCOLATE — CARMEL — LEMON

SPONGE PUDDING 8-oz. pkg. 21c

SPECIAL OFFER AT TIME OF PURCHASE — DEAL PRICE

LUX GRANULES Med. pkg. 35c Giant pkg. 69c

VALUES EFFECTIVE
DOMINION STORE
BELLEVILLE

Open Every Friday Night 'Till 9 p.m.

Here's How to Win!

Get Free Check List at any Dominion Store.

Find the "Phantom Famous Brand" listed on the check sheet but not illustrated in this advertisement. Next, if your telephone rings between 8 and 9 o'clock next Saturday evening, DO NOT ANSWER HELLO, or you will be automatically disqualified from as opportunity to win $2,000.

Instead of answering HELLO, say "DOMINION STORES" and then state the name of this week's "Phantom Famous Brand". If you do, and it is the DOMINION FORTUNE HUNT callboy, you will win the Grand Prize of $1,000.

$1,000 BONUS! If you win the Grand Prize and have in your home at the time a box top or label from this week's "Phantom Famous Brand" or a reasonable facsimile PLUS a Dominion Store cash register slip dated this week totalling $5.50 or more, you will qualify for a bonus prize of $1,000.

$100 CONSOLATION PRIZES! If the DOMINION FORTUNE HUNT calls your telephone number and you make the mistake of answering HELLO, but can still name this week's "Phantom Famous Brand", you will qualify for a consolation prize of $100.

GRAND PRIZE MUST BE WON! If this week's Grand Prize is not won on Saturday night, it will be added to next week's Grand Prize of $1,000. This will be repeated if necessary, until someone wins the accumulated Grand Prize.

Employees and agents of Dominion Stores Limited and their families are not eligible for this contest.

Mr. W. E. Shaver, 2 Noel Avenue, Toronto, was the lucky winner of $1,000 in the DOMINION "Famous Brands" FORTUNE HUNT last Saturday night. Unfortunately Mr. Shaver did not qualify for an additional bonus prize of $1,000 because he did not have a Dominion Store cash register receipt in his possession. However he did have a bag of Monarch Flour. Altogether, 31 phone calls were made throughout Ontario last Saturday night before the winner was found.

MELROSE

W.M. Society Presents Slate Of Officers

The regular meeting of the Melrose Woman's Missionary Society met on Wednesday last at the home of Mrs. R. M. Badgley with an attendance of 15.

The president, Mrs. George Morgan, welcomed all and opened the meeting. Mrs. S. Demille presided at the piano and Mrs. Charles Bates, Sr., read the Scripture lessons.

A short business period was conducted. The treasurer gave a gratifying report.

1956 OFFICERS

Mrs. Roy Badgley presented the slate of officers for 1956, which is as follows: president, Mrs. George Morgan; 1st vice-president, Miss M. Bellery; 2nd vice-president, Mrs. Charles Bates, Sr.; secretary, Miss Beatrice MacFarlane; assistant secretary, Mrs. Fred Jeffrey; treasurer, Miss Mary McLaren.

Literature secretary asked for all report at the next meeting on their "Reading Course" for this year.

The group leader, Mrs. John Milligan, assisted by Mrs. C. Osborn told how the United church greets the newcomer and how it tries to make them feel that they are not strangers but fellow citizens.

The Rev. T. Hogerward gave a most interesting talk on the colorful island of Bali, an island of the East Indies group.

Mrs. Morgan thanked all who had assisted in the program, and Mr. Hogerward closed the meeting with prayer.

The next meeting will be held at the home of Mrs. Charles Bates Sr.

The hostess served refreshments and a social hour was spent.

CAMPBELLFORD

Oratorical Contest Winners Announced

CAMPBELLFORD. — The Campbellford Public school oratorical contest was held in the auditorium of the High school on Friday. This contest is held annually and was sponsored this year, by the Home and School Association. It was convened by Carole MacArthur, chairman is the Rev. G. Barrow and judges were Mrs. Frank Betts, Mrs. Jean Haig, Mrs. Alfred Burgis and the Rev. Gordon Whitehorne.

The first prize winner was Joanne McDonald, who spoke, on the "Modern Teen-ager". She received Senator Fraser's trophy, which was presented by Mr. J. O. Benor.

Second prize, the Home and School Trophy, went to Sandra Ness who chose "The Dessert" as her subject.

Lenore Gaye took third prize, also a Home and School Trophy, for her speech "The Family of Days."

All Home and School cups were presented by Mrs. Ward Baker.

Scrutineers were Mrs. Jack Rannie and the Rev. D. M. Smith.

Each entry in the contest received a book from the Home and School Association, presented by Mrs. George Stafford.

Musical numbers between speakers were played by pupils of Miss Donna Sharpe.

ARREST PERONISTAS

BUENOS AIRES (Reuters)—Police Tuesday night raided the regional headquarters of the Peronista party here and arrested 300 party members for holding a meeting without a permit.

Minto

MINTO —Salem W. H. held its regular monthly meeting at the home of Mrs. Ivan Saries on Thursday afternoon of this week.

Mr. and Mrs. Clifford Elliott and Connie, also Mr. and Mrs. George Sine and family motored to Peterborough on Sunday and spent the day with Mr. and Mrs. Douglas Wood.

Mr. and Mrs. Ezn Broadworth entertained Mr. and Mrs. I. Roblin and family of Toronto; Mr. and Mrs. Percy Broadworth and family, of Madoc, and Miss Joyce Storring, on Sunday.

Mr. Will Courtney visited his sister, Mrs. S. Preston, of Peterborough for a few days last week.

Mr. and Mrs. J. B. Hagerman attended Mount Pleasant anniversaries on Sunday and spent the day with Mr. and Mrs. Blake Sharpe.

Mr. George Marron, of Frankford, spent a couple of days last week with Mr. and Mrs. Will Wright.

Mr. Harry Courtney and Muriel, of Brockville, spent a few days recently, with Mr. William Courtney and Mr. and Mrs. John Courtney.

Mr. and Mrs. Graham Mouck and boys also Mrs. Alice Jeffrey, of Tweed, spent Sunday last with Mr. and Mrs. J. B. Hagerman.

Mrs. Don Golten, of Batavia, N.Y., Mrs. Harold Armstrong, of Oshawa; Mrs. Agnes Kemp, of Kingston and Mr. and Mrs. Walter Breach, of Belleville, were Sunday guests of Mr. and Mrs. Lindsay Tanner.

Mr. and Mrs. Phil Vance entertained Mr. and Mrs. Harper Bateman and Shirley, of Springbrook.

Mr. and Mrs. Bill Amm and Cherise, of Toronto and Mrs. Anne Reids of Belleville, on Sunday.

Sympathy is extended to Mr. and Mrs. Jim Yorks in the passing of Mr. Yorks's mother, on Sunday. Funeral was held on Tuesday afternoon.

Years of research in the famous AYLMER Laboratories now bring to mothers new *Certified* Baby Foods prepared with New Formulas and packed by New Processes.

AYLMER *Certified* Baby Foods are pressure-cooked to retain nutrition values and flavour and then carefully strained to ensure a soft, smooth food for correct digestive function, all under constant scientific control.

HOW TO GET NURSERY PICTURES

☐ ZEBRA ☐ CHIPMUNK ☐ BEAR
☐ SKUNK ☐ DEER ☐ LLAMA
☐ SQUIRREL ☐ LION ☐ RABBIT
☐ FOX ☐ ELEPHANT ☐ GIRAFFE

Check above the animal picture you want. PRINT your NAME and ADDRESS below and mail this coupon with 12 Aylmer baby food labels to:

Dept. A.,
Canadian Canners Ltd.,
Hamilton, Ontario.

NAME_____

ADDRESS_____

CITY_____ PROV._____

DIAL WO 2-3249 ZELLER'S

RETAILERS TO THRIFTY CANADIANS

DAILY ..... 9 A.M. TO 6 P.M.
WEDNESDAY .. 9 A.M. TO 12.30 P.M.
FRIDAY ..... 9 A.M. TO 9 P.M.

WARM OUTERWEAR IN SIZES 4 to 6x

THRIFTY MOTHERS KNOW that Zeller's assortments of wearables for kiddies include just about everything a youngster needs for Winter comfort and fun. Here are several sure-to-be popular outfits, at Zeller-Thrift price.

A — WOOL FLEECE — Hooded Duffle Coat with quilted red lining. Light grey, navy, in style shown. Zeller-Value 6.98

B — 2-pc. SET: Jacket, Slacks, Hat, of wool frieze-cloth. Warmly lined. Reinforced at knees. Royal Blue, Brown with plaid trimming. Zeller-Thrift-Price 7.98

C — 2-PC. SET: Jacket, Slacks, Bonnet, of a storm-resistant cotton-&-nylon fabric that's warm and durable. Quilted lining. Red, royal and blue, green — with yoke and detailing in contrasting color. Zeller-Thrift-Price 11.98

WOOL FRIEZE 3-PC. — Hooded "Marion Wagon" set, made to button on both sides; having "Mouton" (dyed processed lamb) collar and trims, flannelette lining. Helmet. Colors blue, beige. Superior Quality. Value. Sizes 2-3x 12.98

ZELLER'S LIMITED

238 FRONT STREET Dial WO 2-2240

LIPSON'S FURNITURE WAREHOUSE SALE

✦ PRE-HOLIDAY SALE SPECIALS!

See These Terrific Values In Our Temporary Quarters Next to Post Office

HASSOCKS
Regularly Priced at $5.95 Only 3.98

CEDAR CHESTS
Wide Choice of Styles. Regularly $60.50 Only 48.50

CHROME SETS
Many Smart Styles and Colors 5 Pieces Regularly $79.50 for 58.50

Coffee Tables
Huge Selection Buy Now at Savings Reg. $19.95 Only 14.95

END TABLES
Handsome Variety Wonderful Gifts for the Home Reg. $19.95 for 14.95

50 ONLY! TABLE LAMPS
Tremendous variety . . . imported just for this sale! Complete with silk shade . . . beautiful colors! Regularly priced to 19.95. Clearing at 8.98

Lamps! Lamps!
Beautifully made and styled . . . wide selection of styles and shades.
SAVE 15% to 35%

Use Our "Lay-Away" Plan . . . for Christmas Delivery!

LIPSON'S
FURNITURE HOUSE LIMITED
DIAL WO 8-8218 or WO 2-2034

Hundreds of Other Smart Gift Suggestions--Everyone at a Reduced Price! Shop Early for Better Selection!

Donations to Community Chest

Name	Amount
H. Revell	$ 1.00
E. T. Cherry	1.00
Mrs. T. P. Aman	1.00
A. Jordan	1.00
A. H. Johnston	1.00
W. MacGillivray	2.00
L. Townsend	1.00
Edwin A. Jeckell	2.00
J. T. Bothwell	2.00
Mary Murphy	2.00
B. Fetterley	5.00
Rev. S. E. Larman	5.00
T. Farrell	1.00
Jay Ross	1.00
W. Mills	1.00
Don Matthews	1.00
R. W. Burke	1.00
G. A. Fountain	1.00
J. D. Moher	2.00
W. J. Sharpe	2.00
Arden Matthews	2.00
Miss M. Dafoe	1.00
George Balazs	2.00
Mrs. I. Middleton	2.00
L. Hill	2.00
E. M. Lush	3.00
Georgia Pitman	4.00
W. Latchford	1.00
Mrs. S. Daniels	1.00
W. F. Thompson	1.00
E. H. Reid	1.00
Miss R. Vesterfelt	1.00
M. Martin	1.00
C. Ackerman	1.00
D. A. White	1.00
Mrs. J. R. Ashbury	2.00
F. W. Rathman	2.00
Keith Chambers	2.00
Anonymous	1.00
S. Westover	1.00
E. Sherry	1.00
Mrs. B. Sullivan	2.00
H. Halsey	1.00
J. G. Power	1.00
J. R. Lazenby	1.00
L. Thompson	1.00
Carl O'Hara	2.00
K. E. Parks	1.00
Mrs. E. M. Hubbs	5.00
H. E. Martin	5.00
W. H. Oliphant	15.00
George A. Welch and Company	25.00
S. H. Klazek	2.00
George Ashley	2.00
F. E. Moore	5.00
Mrs. Harrington	.25
Mrs. Pat Barrett	.50
Anonymous	.50
Christina Sharpe	.50
Babe Burrows	1.00
Mrs. C. Moy	1.00
Mrs. S. Hartley	1.00
Wesley Evans	1.00
Stanley McFarland	1.00
Wm. Dempsey	1.00
Mrs. J. V. Rupert	1.00
J. H. Fraser	1.00
Anonymous	1.00
Albert Sinclair	1.00
Mrs. R. C. Mitchell	1.00
R. Sprackett	1.00
F. Juby	2.00
Mrs. R. Ritchie	2.00
R. V. Daniels	1.00
H. C. Bastedor	1.00
Anonymous	1.00
L. W. Young	2.00
R. Olsen	2.00
K. M. Putnam	2.00
J. Dalgleish	2.00
E. Knudsen	2.00
H. G. Emerson	2.00
R. C. McMillan	5.00
J. W. Elliott	5.00
F. Vesterfelt	2.00
Miss V. Fox	2.00
Miss W. Huffman	3.00
J. W. Hodgson	3.00
Miss H. M. Keeler	5.00
Florence Fitzgerald	2.00
Miss Marie Emmons	3.00
Mrs. T. M. Frederick	2.00
Miss M. C. Maloney	5.00
K. H. Graham	1.00
E. Chard	1.00
Mrs. A. Wannamaker	2.00
Mrs. M. Hegle	3.00
Marion Nichol	10.00
J. Boyd	10.00
Miss L. J. Burnside	12.00
Miss K. B. Daly	15.00
S. Allen Gordon	20.00
J. G. Demeza	25.00
Mrs. W. Gilhooley	.15
Mrs. S. Young	.50
Mrs. E. Glover	.50
Mrs. George Graham	.50
R. Thrasher	1.00
Geo. Dawkins	1.00
Mrs. J. Harris	1.00
Mrs. F. Alker	1.00
W. J. Cooke	1.00
Clinton Bird	2.00
Ralph Bailey	2.00
Harry Bailey	2.00
A. Vandervoort	2.00
Mrs. R. Browning	2.00
Mrs. Irwin	2.00
G. Frederick	.25
Mrs. F. F. Townsend	.50
J. C. Lundberg	1.00
Mrs. E. Young	1.00
T. R. Davis	1.00
J. W. Block	1.00
G. Kinerton	1.00
Mrs. F. Veley	1.00
Bruce Sills	1.00

Immunized Cows Can Produce Protective Milk

MINNEAPOLIS (AP)—Two university of Minnesota scientists say they have found a way to make cows give milk that can provide protection against disease.

They report they had discovered that cows vaccinated for a certain disease—or several diseases—will produce milk that has the power to protect against those diseases.

Immunity already has been built up in animals by feeding them milk from vaccinated cows. Twenty human guinea pigs have shown that protective qualities in milk are absorbed into the blood stream. Researchers say they are confident further experiments will show human beings can achieve immunity through drinking "protective milk."

The immunity continues only as long as "protective milk" is consumed regularly.

The discovery was made by Dr. William E. Peterson, professor of animal husbandry and authority on milk, and Dr. Berry Campbell, associate professor of anatomy who has done considerable work in the field of immunology.

STILL MUCH WORK

They reported their findings in the journal Lancet, a Minneapolis medical publication, and at press conference. They cautioned that much work remains to be done.

They say they are sure that "protective milk" can be used to immunize human beings against such diseases as streptococcal infections, such as sore throat, measles, smallpox, diphtheria, and tuberculosis.

They also believe it will be effective against polio.

One of the questions remaining to be answered is how much "protective milk" would have to be consumed to build up continuing immunity.

The two men said their plan could also be used for immunization of livestock and poultry against diseases which cause loss of millions of dollars every year.

ROYALTY RETURNS

AMSTERDAM (Reuters)—Queen Juliana and her husband, Prince Bernhard, returned home by air Tuesday from their first state visit to the Dutch Antilles and Dutch Guiana.

HIGHEST EVER

SAN FRANCISCO (AP) — The temperature hit 84 degrees in downtown San Francisco Tuesday, the highest ever reached in the month of November in the 85 years weather bureau records have been kept. The previous November record was 83 degrees, Nov. 16, 1905.

NAMES CANADIAN

LONDON (Reuters)—The Queen Tuesday night named a Canadian to her household for the first time in a move to give the British Commonwealth direct representation in the palace. Other Commonwealth representatives were also named. Frederic Hudd of Toronto, now official secretary at Canada House here, was named an extra gentleman usher.

Here's that *New* McCulloch Chain Saw

This is the Saw to See

Slick, quick tool for 1-man woodcutting

New Power! *New* Cutting Speed! *Light* Weight! *Perfect* Balance!

Cuts Full Power All Positions—No Adjustments!

FREE DEMONSTRATIONS ALL DAY LONG

PRINGLE AND COOPER

345 COLEMAN ST. BELLEVILLE, ONT.

WASHING CLOTHES? Just Reach For KING O' PINE

Makes clothes whiter, colors brighter, safe for nylons, woollens and all fabrics.

FRED LEWIS INDUSTRIES LTD.

Cyanetta Rolls at McCarthy Theatres Dial WO 2-2766 366 Front St.

'blue coal' THE WORLD'S FINEST ANTHRACITE

COLOR MARKED FOR YOUR PROTECTION

HARRY SMITH ICE AND FUEL

153 Pinnacle St. Dial WO 2-7718

Get in on our SUPER SPECIALS

1244 FEB 25 M.P. 45

Here is a fine selection of Food Values for the thrifty Housewife. Drop in to your nearest B.I.G. Store this weekend.

AT YOUR NEIGHBORHOOD BELLEVILLE INDEPENDENT BIG GROCERS

SUNJOY CHOICE CREAM STYLE CORN 2 20-oz. Tins 27c

ARABIAN STEED PITTED Dates 1-lb. pkg. 17c

PILLSBURY ORANGE & WHITE Cake Mixes Both for 49c

VAN DUSEN CHOICE Pumpkin 2 28-oz. Tins 29c

FRUITS and VEGETABLES

GOLDEN RIPE BANANAS
SUNKIST ORANGES
FLORIDA GRAPEFRUIT
CALIFORNIA LEMONS
CALIFORNIA EMPEROR GRAPES
CELERY — LETTUCE
SPINACH — CARROTS
PARSNIPS — CAULIFLOWER
CABBAGE — TURNIPS
SWEET POTATOES, ETC.

PURITY FLOUR 5-lb. bag 39c

WHITE SWAN 2 rolls 27c

JOHNSON'S WAX 1-lb. 65c

PALMOLIVE 3 bars 25c

NEW DOMESTIC 1-lb. 29c

Super Suds lge. 40c

JOHNSON'S PRIDE Bottle 79c

LOTS OF PARKING SPACE

MAPLE LEAF SOAP FLAKES Bonus size 75c

CHAMPION CAT FOOD 2 tins 25c

AJAX Cleanser tin 15c

CHORE GIRL 2 for 25c

Javex 16-oz. 15c 32-oz. 26c

FRIENDLY PERSONALIZED SERVICE

HEINZ CEREAL FOODS BABY CEREAL Pkg. 24c

HEINZ VEGETABLE SOUP 2 tins 27c

PRINGLE'S GROCETERIA 62 EVANS ST. Phone WO6-6535

MITCHELL'S FOOD MARKET ROSSMORE Phone 37-R-11, Mt. View

McEVOY'S MARKETERIA 1 MOIRA ST. E. Phone WO6-3424

R. J. GOODFELLOW 89 Bridge St. West Phone WO3-3202

O HALES Phone WO6-6405 141 VICTORIA AVE.

WRIGHT'S FOOD MARKET 84 W. MOIRA ST. Phone WO6-6008

Exactly As Illustrated

LIONEL TRAIN SET $19.95 Complete

OTHER TRAIN SETS AS LOW AS $9.95

Hobby gifts for boys and girls of all ages. Plastic model airplanes, boat and car kits, chemistry sets, dinky toys, meccano sets, radio sets, leather craft kits, paint by number sets, H-O gauge trains, copper embossing kits, aluminum etching kits, quality toys.

LIONEL TRAINS DOUG'S HOBBY SHOP

338 PINNACLE ST.

USE OUR CHRISTMAS LAY-AWAY PLAN

Low on Cash?

EXAMPLES OF LOANS

Cash You Get	12 Mo.	24 Mo.	36 Mo.
	$54.19	$15.00	$515.00
Repay Monthly	$12	$42	$77

Above payments cover everything! Five 5 Payments for 60 arrives amounts are in proportion. (Cost)

Get $50 to $1200 or more

by Phone for 1-trip loan. Upon approval, pick up cash. Loan customized to your needs, income. Reduce payments, consolidate bills with our Bill Consolidation Service. Phone, or come in.

Loans $50 to $1200 or more

Personal FINANCE CO. Branford Finance SYSTEM

2 convenient offices—which is nearest you?

BELLEVILLE — 284½ Front St., 2nd Floor.....WOodland 8-6734
TRENTON — 23 Dundas Street, W., 2nd Floor.....Phone: 6262
OPEN EVENINGS BY APPOINTMENT — PHONE FOR EVENING HOURS
Loans made to residents of all surrounding towns • Personal Finance Company of Canada

For FACIAL QUALITY SOFTNESS

Here is a new kind of bathroom tissue for you and your family. It's made according to a new formula that brings you a fabulous new kind of softness, a fluffy texture that's instantly absorbent. It's wonderfully soft! And—best of all—it costs no more than old-fashioned toilet tissues. That's why more and more people every day are reaching for Interlake* White Cross—the roll in the bright Pink wrapper.

*Interlake—makers of fine tissue since 1912

reach for the roll with the WHITE CROSS

Missing Launch Found Abandoned In South Pacific

SUVA, Fiji Islands (Reuters)—A grim new chapter was written (Thurs. in the biggest south Pacific maritime mystery in decades.

A steamer captain radioed here that he had found the 70-ton Honolulu-registered launch, Joyita, which vanished more than five weeks ago with 25 persons aboard.

But there was no sign of life aboard the ship as she drifted, waterlogged and forlorn, off the Fijian island of Vanau Levu.

The launch, which catches tuna for the Hawaii trade, was found by the skipper of the steamer Tavalu, about 800 miles west of her starting point in the Samoan Islands.

SHIP'S LOG MISSING

There was no hint aboard as to the fate of the 25 persons who set out on the voyage. They were presumed not to have survived, since the launch's Welsh captain, T. H. (Dusty) Miller, had taken only two days' supply of food and water with him.

The Joyita's funnel and much of her superstructure had either been washed away or blown away. An awning had been rigged over part of her deck and flapped gently in the breeze—indicating that someone had lived on board after whatever disaster had occurred.

The ship's log was missing. Some of the compartments were flooded, so it was impossible to search them.

B.C. Prisoners Must Now Work

VICTORIA (CP) — New rules, approved by the British Columbia cabinet provide that all prisoners in provincial jails and prisons must work.

And if there isn't enough work to go around the prisoners will get their exercise by marching.

Under the new rules, prisoners "must labor diligently during working hours and the employment of duties assigned to them."

Work is compulsory for all prisoners unless excused for medical reasons.

ASKS TAX REMOVED

TORONTO (CP)—Removal of the sales tax from all building materials was recommended by the Canadian Manufacturers' Association in a recent submission to the federal sales tax committee. Details of the 11-page submission on a variety of matters were announced by the CMA Wednesday.

Dulles Refuses Molotov Photo

GENEVA (Reuters)—State Secretary Dulles ignored press photographers' appeals to stand next to Foreign Minister Molotov for photographs before a Swiss government luncheon for the Big Four ministers here Thursday.

The photographers said the American secretary said "no" and ignored their shouts to stand closer to the Russian minister and talk to him.

ALBERT'S STYLE SHOPPE'S
269 FRONT STREET
NOVEMBER SALE
"PRICES CUT TO THE BONE"
STORE-WIDE SALE
SAVE! $5. to $15. on a DRESS
SAVE! $10. to $25. on a COAT
SUITS Reg. $29.95 to $75.00 ON SALE ..... $12.95 to $35.
GOWNS Reg. $30.00 to $45.00 ON SALE ..... $10.-$15.-$20.
SKIRTS Reg. $6.98 to $14.98 ON SALE ..... $3.98 to $10.95

Electrohome
LEADS AGAIN
MULTIPLE SPEAKERS FOR TRUE FIDELITY SOUNDS

THE SIMCOE

Classic in design, years ahead in engineering, the Simcoe is Television you'll enjoy for years. Twin 8" speakers add full fidelity sound to the many look-ahead features of this set.

- 22-tube Electro-Matic Chassis
- Clean, more compact cabinet. 270 square inch picture, largest 21" screen in Canada
- 90° Aluminized picture tube — for TV's biggest picture.
- Tinted safety glass, removable for cleaning.
- All wood cabinet by Deliorafi in Walnut, Mahogany, Autumn Leaf Mahogany or Light Oak.
- Dimensions: 36½" high x 24 1/16" wide x 19 9/16" deep.
- 90-Day Warranty on Parts and Service.
- 1 Year Warranty on Picture Tube.

DYNAMIC TRANSFORMER POWER — for clearer picture. Air - Conditioned with natural ducts for cool operation, long life.
SUPER TWIN - CODE TUNER specified by Electrohome. Most advanced in TV today. Minimizes channel interference, improves signal, reduces noise and snow to all-time low.
ELECTRO-MATIC GUARD —(Keyed Automatic Gain Control) guards receivers from signal strength variations and interference. Keeps picture steady.
FUTURMATIC CHANNEL PROJECTOR: Eliminates interference from and with other TV sets. A "must" in today's congested channel areas.
NEW VELVET INTERLACE—An electronic loom that weaves a picture as fine as velvet. No coarse lines—clear picture always.
DELUXE SPECIAL FEATURES — exclusive to Canadiana sets.

- Phone jack with switching
- AC outlet on back — ideal for TV lamp
- Self-contained antenna brings local stations in without outside aerial
- Sloped, tinted safety glass eliminates glare and reflections. Removable for dusting when necessary
- Personalized tone control is variable so you can adjust to exact shading of bass and treble notes most pleasing

THE SIMCOE . . . 369.50
Other Models From 189.50 to 459.50
"TERMS TO SUIT YOUR BUDGET"
HITCHON RADIO & TV
4 BRIDGE ST. E. DIAL WO 8-6112 BELLEVILLE

DON'T LET THE WINTER GET THE BEST OF YOU . . .
✦ Be Safe ✦ Be Sure ✦ Be Warm
Buy COLEMAN

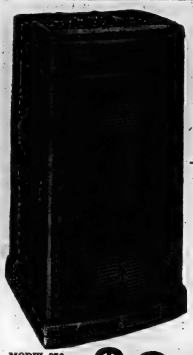

50,000 B.T.U. ONLY $93.50
This smartly designed Coleman Space Heater will heat up to 5 rooms. With this heater, and included in the price of $93.50, is a Power Blower, Tank, Automatic Valve Control, and an Automatic Draft Meter.

53,000 B.T.U.
This larger type of heater will heat up to 6 rooms. Styled to fit in with any decorative design. Includes Tank, Power Blower, Automatic Valve Control and Automatic Draft Meter.

MODEL 876 ONLY $99.50
MODEL 875

• SAFETY
Be sure you accept only a heater that has been checked for safety. All Coleman Heaters are checked by the Underwriters Laboratories of Canada.

53,000 B.T.U.
This Coleman Space Heater is another style in the 53,000 B.T.U. class and included with this heater is Tank, Power Blower, Automatic Valve Control and Automatic draft Meter.

MODEL 877

BE SURE YOU SEE THIS ONE—Only $99.50

380 FRONT ST. DIAL WO 2-3489
PERCIVAL'S
333 FRONT ST. DIAL WO 8-8383

Simpsons-Sears

HAPPI-TIME TOY TOWN

GRAND OPENING THIS WEEKEND!

Bring Mom and Dad To See All the Exciting Toys, Games, Trains, Skates, Sleighs and All That You'll Find in Toy Town - -

There's a Peppermint Candy Cane FREE For Every Youngster!!

CURLY TOP ANNETTE PERT BABY DOLL

5.95

A pert Baby Doll who just begs to be cuddled. She has a composition head with sleeping eyes. Her silky hair is made of miracle Saran . . . can be washed, combed and curled. Has lace trimmed wool dress with matching bonnet, slip, panties, shoes and socks.

Grey Enamelled Steel Frame

Convertible Doll Carriage

9.95

Adjustable back rest converts to stroller. Coil spring suspension. Mudguards and hub caps are chrome plated. Rubber tires. Blue plaid duck.

Strongly Constructed ALL-METAL WAGON

7.50

All steel body and undergear. Heavy steel gauge box with safe rolled edge. Lifetime bearings. Gray enamelled wheels. Chrome plated hub caps. Shining red and black enamelled finish.

GIANT SIZE 25" BLACK AND WHITE

PANDA

4.98

Soft and cuddly Panda, designed to stand lots of loving. Big rolling eyes and squeaky voice.

A NOTE TO PARENTS!

MAY WE SUGGEST YOU SHOP NOW USING OUR

Easy Lay-Away Plan!

SELECTION IS AT ITS BEST. THERE IS PLENTY OF STAFF TO SERVE YOU. BEAT THE RUSH. SHOP NOW. A SMALL DEPOSIT HOLDS YOUR CHRISTMAS GIFT SELECTIONS UNTIL SATURDAY, DECEMBER 17th.

Types Real Letters

Typewriter

3.98

Takes regular size typewriter paper, types in capital letters. Lithographed steel, about 8½ x 5 x 5¼ inches.

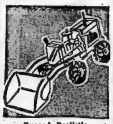

Rugged, Realistic

Hi-Lift Loader

3.69

Lever raises bucket, locks in any position. Raggedy built of heavy gauge steel. Baked on enamel finish.

Heavy-Duty . . .

Earth Hauler

3.49

Loads can be dumped by lever operated from front of dump body. Bright baked-on enamel finish.

DR. U. B. WELL

Doctor's Kit

1.49

Many happy hours for little users with this complete play doctor's kit.

PASTEL SPONGE

Rubber Blocks

1.29

Ideal toy for infants. Non-toxic. Cannot scratch or cut. 12 blocks.

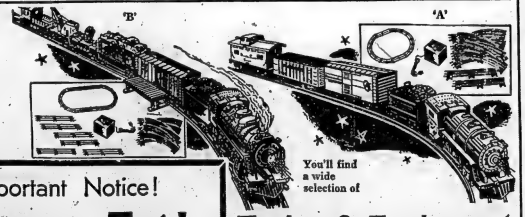

You'll find a wide selection of

Trains & Equipment

A. A complete Railroad in one unit including transformer. Set **12.95**

B. Deluxe 7 unit Work Train. . .Sets consists of Locomotive that smokes and chugs. 5 cars all with unusual features. Including 150" track, 1 uncoupler and transformer. Set **37.95**

Train Accessories

GONDOLA OR BOX CARS ..... 2.75 each

TRESTLE BRIDGE ..... 1.98 each

STRAIGHT OR CURVED TRACK ..... 23c each

Important Notice!

SAVE 5%!

TO MAKE WAY FOR OUR HAPPI-TIME TOY TOWN, WE HAVE MOVED HALF OF OUR FURNITURE TO A WAREHOUSE BEHIND OUR STORE.

SAVE 5% ON ALL PURCHASES MADE IN THIS WARE-

(THIS APPLIES ONLY TO FURNITURE IN THE WAREHOUSE)

SYL APPS "SPORTSMAN"

HOCKEY OUTFITS

12.95

The ideal gift of the young Hockey Player. Outstanding value. Must be seen to be appreciated.

OTHER HOCKEY OUTFITS FROM 7.95

A Perennial Favorite

BINGO BED

98c

Hours of fun hammering the wooden pegs with a wooden hammer.

Range Rider

TWIN HOLSTER

2.98

Complete with two nickel plated cap guns 8" long.

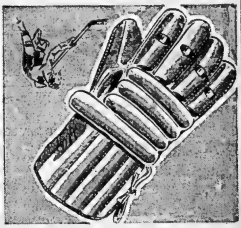

SYL APPS

Pro Hockey Gloves

9.95 pair

Beautifully constructed of top grain leather. Well padded with thumb protector.

SUPER FIRE ENGINE

All steel Extension Ladder. Hose shoots real water **6.98**

Open A Revolving Charge Account

This is an extremely convenient way of Christmas Shopping.

NO SERVICE CHARGE ON PURCHASES PAID BEFORE DEC. 24th.

Open Friday 'Till 9 p.m.

"Satisfaction or money refunded" Simpsons-Sears 329 FRONT ST. – DIAL WO 8-5591

The Ontario Intelligencer

BELLEVILLE, ONTARIO, THURSDAY, NOVEMBER 10, 1955

Private Capital Available To Build Toll Highway From Windsor to Niagara Falls

LONDON, Ont. (CP)—Preliminary engineering surveys have been made for a 220-mile $132,000,000 toll highway across southwestern Ontario frm Windsor to Niagara Falls and private capital stands ready to finance construction, it was learned here Wednesday.

A four-lane, limited access expressway, designed on similar lines to turnpikes of the United States, it would provide a direct link between the big border cities of Detroit and Buffalo.

Joseph Jeffery, president of London Life Insurance Company, said the proposal has been made informally to the Ontario government. It will be presented officially to the legislature's toll roads committee at a forthcoming hearing in London.

It is learned that more than one financial group, including capital in the United States, is interested in backing a Windsor-Niagara Falls tollway.

NEED ASSISTANCE

While private interests are prepared to undertake the financing, the Ontario government, if it approved the scheme, would be asked to assist by using its powers of land expropriation.

Mr. Jeffery said a group of Londoners which is spearheading the scheme already has spent a considerable amount of money on preliminary engineering surveys. The surveys were carried out by a leading United States firm which laid out plans for turnpikes and thruways in half a dozen states.

It is estimated the Windsor-Niagara Falls toll highway would take about three years to build. It would cut about one day's travelling time off the Detroit-Buffalo trip for long distance transports.

The suggested route would skirt the cities of London, Brantford and Hamilton and then run parallel to the Queen Elizabeth way from Hamilton to Niagara Falls.

MAP ANOTHER ROUTE

However, a secondary alternate route has been mapped. It would be farther south, closer to the Lake Ontario shoreline and more direct.

Mr. Jeffery said the London-Brantford-Hamilton route was considered preferable for Canadian traffic. He did not wish to disclose the proposed routes in further detail.

It is proposed to levy toll rates in line with tolls in force on United States turnpikes. The amount of Canadian and U.S. traffic expected to use such a Canadian tollway would assure a return of the total capital outlay in 20 years or less, Mr. Jeffery said.

The toll road, when paid for, would be turned over to the province debt-free.

Judge Reserves His Decision In Custody Case

TORONTO (CP)—The future of two happy 16-month-old boys depends on a decision which a justice of the Supreme Court of Ontario says he will make "just as soon as possible.

Mr. Justice R. W. Treleaven said Wednesday the decision he must make would tax a Solomon and cause heartbreak whichever way it ruled.

He must decide who should have the twin boys—Mr. and Mrs. Herman Mast of west Toronto, their natural parents, or Mr. and Mrs. Austin Hepton of nearby Cookville who adopted them a month after the babies were born.

The Masts, immigrants from Holland who married in Canada, want the babies back.

Mr. Justice Treleaven said he will speak personally with the two couples. He heard five days of evidence on the case.

"Jest a Second"

"He said he's never known a girl like me — all that money he's got proves it, too."

Eden Promises To Seek Peace In Middle East

LONDON (CP)—Prime Minister Eden has pledged himself and his government to do all they can to bring peace to the troubled Middle East.

In a speech to the annual banquet given by the Lord Mayor of London, the prime minister expressed concern at the mounting tension between Israel and her Arab neighbors.

"Her Majesty's government and I personally are available to render any service in this cause," he said. "If there is anything we can do, we will gladly do it for the sake of peace."

Eden was sharply critical of the Soviet Union which he accused of delivering arms to Arab countries to make it easier for communists to penetrate the Arab world.

"It is fantastic to pretend that this deliberate act of policy was an innocent commercial transaction," he said. "When nations face each other in hostility it is not much use just blaming them for getting arms where they can. It is not with the recipients but with the suppliers that the main responsibility must be."

Eden praised Maj.-Gen. E. L. M. Burns, the Canadian chief of the United Nations truce commission in Palestine, for his efforts to keep the two sides apart.

"He and his staff have shown patience and courage in this hazardous work and we are most grateful to them. . . We are giving him full diplomatic support."

Eden said Britain's only desire is "to help find a means of living which will enable the peoples concerned to dwell side by side in peace."

Preston Plant Razed by Fire

PRESTON, Ont. (CP) —Owner Donald Pitcher and four employees of his Preston Industries plant fled the building Wednesday afternoon when it burned to the ground with a loss estimated at $90,000.

With the aid of passersby the five were able to save office files and some equipment. The fire, of unknown origin, started in a 15-ton cotton duck processing machine imported from England at a cost of $40,000. The machine was destroyed.

The two-storey, one-floor, cement block building was also destroyed when its timber roof collapsed along with the south wall.

Wants Ottawa's Share of Highway Costs Increased

KINGSTON (CP)—If there is to be a trans-Canada highway in the foreseeable future, the federal government must contribute "a far greater proportion of the cost than the present 30 per cent," George Hees said Wednesday night.

The president of the National Progressive Conservative Association, Commons member for Toronto Broadview, said the federal share must be enough to enable the participating provinces to meet their part out of current revenues.

The provinces, Mr. Hees told the Kingston Conservative association, "simply do not have the funds to meet their 30-per-cent share of the trans-Canada road."

"To spend more on this highway and its feeder roads means just that much less money to spend on highways which are their primary concern."

The remarks were included in a text of a speech issued to the press before delivery.

FOR INDOOR BLOOM

Plant Paperwhite Narcissus, or daffodils. Easy to grow. Sure to bloom.

SPECIAL! WILL BLOOM AT CHRISTMAS

2 Paperwhites, colorful bowl and stones. Just add water and watch them grow.

all for 55c

DAFFODILS for OUTDOOR PLANTING

10 for 95c - 25 for 2.25

WHILE THEY LAST

BISHOP SEEDS

YOUR GARDEN SUPPLY CENTRE

Reitman's FASHION FIND

toasty warm dusters

cosy as a glowing fire

From breakfast to bedtime . . . for lounging in between . . . wrap yourself in cheery comfort in these warm but lightweight dusters. Make your choice of quilted satins, quilted crepes, sculptured nylons, flannelettes, and novelty taffetas . . . in feminine or impeccably tailored styles . . . and all so flattering!

They're all sensational buys from $5.95 up.

A—Quilted satin duster with multicolour stitching. Bright silver buttons. Invisible pockets. Black, Aqua, Pink, White. Sizes 12 to 18 10.95.

B—Quilted duster with gilt print. Cuffed 3/4 sleeves and pockets. Gold buttons. White, Forest pink, powder blue and black. Sizes 12 to 18 8.95

Reitman's

WHERE SMART WOMEN SHOP

216 FRONT STREET
DIAL WO 8-9620

MAIL ORDERS: DEPT. M.O. — 3510 St. Lawrence Blvd., Montreal, Que.

WEEKEND SPECIALS FOR CHRISTMAS SHOPPERS

TAKE AS LONG AS YOU WISH TO PAY . . . . $1.00 A WEEK

LAY-AWAY NOW FOR CHRISTMAS!

CHRISTMAS TOYS FOR ALL AGES

REALISTIC CARS
DUMP TRUCKS
CEMENT MIXERS

Priced from 49c

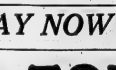

A complete assortment of GAMES and SPORTS EQUIPMENT

TEDDY BEARS
STUFFED TOYS
DOLLS

TOY PRAMS
WAGONS
TRICYCLES
DISH SETS
KIDDIE CARS

AUTO ACCESSORIES

CAR RADIOS

Priced from $49.95

BATTERIES

$7.95

And Your Old Battery

Side View Mirrors From $1.25

ALL WOOL MOTOR RUGS $3.95 REG. $5.95

MOTOR OIL qt. 21c 2 gal. $1.50

SEAT COVERS ALL PRICES

RADIOS and APPLIANCES

REG. $32.50

$22.95

SEABREEZE 4-SPEED RECORD PLAYERS

$29.95

Sunbeam CONTROLLED HEAT FRYPAN

ONLY $1.00 A WEEK

Sunbeam MIXMASTER

Exclusive Bowl-Rt beaters give perfect results.

ONLY $1.00 A WEEK

IRONS

TOASTERS

Electric Kettles

Floor Polishers

Reg. $59.95

$49.95

A WEEK WILL BUY ALL THE GIFTS ON YOUR LIST

MANY BARGAINS NOT LISTED

COME IN AND BROWSE AROUND

CLEARANCE OF RIFLES

20% Off

BOOTH Radio & Television Ltd.

170 FRONT STREET (OPP CITY HALL)

DIAL WO 8-5785

OPEN FRIDAY EVENING UNTIL 9 P.M.

Part of Youths' Statements Ruled Admissible

BRANDON, Man. (CP)—One of three Quebec youths charged with murdering a Roman Catholic priest dozed off to sleep in the prisoner's box Monday during proceedings in which his two companions testified.

After hearing the testimony in connection with five statements they gave police following their arrest, Mr. Justice Samuel Freedman ruled portions of the statements admissible as evidence.

The testimony was given during a trial within a trial while the jury was excluded from the courtroom. Today, as the trial continues, the cut-down statements will be read to the jury.

The decision of the Court of Queen's Bench judge came after the pale-faced Claude Parquin, 18, of Montreal, one of the accused left the witness stand. Also charged with the Jan. 9 highway shooting of Rev. Alfred Quirion, 44, of St. Edouard, Alta., are Gerard de Tonnancourt, 18, of Montreal and Guy Ferragne, 18, of Riviere des

Parquin had taken the stand after de Tonnancourt, who spent four hours and 10 minutes Tuesday and Wednesday reviewing his own statement and pointing out his objections to defence counsel Harry Walsh of Winnipeg.

Parquin was on the stand 30 minutes. Ferragne, who was not called, fell asleep in the prisoner's box at one stage of proceedings.

DO-IT YOURSELF!

And SAVE The Difference . . .

29.50

BEFORE YOU BUY ANY FOLDING DOOR SEE THE SPACEMASTER

Their lovely and washable fabric covers can be painted or slip-covered with any fabric you choose to make your door part of your decorative scheme. They may be used in pairs as well as singly. Available in seven sizes. Easily installed—all you need is a screw driver.

29.50 COMPLETE.

BEAVER LUMBER WILL LOAN YOU FROM $100. TO $3,500.

FOR HOME IMPROVEMENTS

Have the building or remodelling home improvements you want and start to enjoy them now. It's all so simple when you "Leave It To Beaver" so low in cost — so easy to plan — so easy to finance. Whether you do-it-yourself or have it done — you can use Beaver Budget Buying Plan — NO DOWN PAYMENT — UP TO 36 MONTHS. No outside financing, you deal direct with Beaver Lumber. No need to delay when you can pay the easy Beaver way. Drop in soon!

Bel-Air DOOR CANOPY

SHELTER YOUR DOORWAYS FROM BEATING RAINS AND SNOW

Front edge drip channel to carry water off to sides and protect door. Complete with all wood trim in two coats of weather resisting baked enamel —green, blue or tile red.

14.39 Window Canopy only $9.59

Pre-Cut WORK BENCH READY TO ASSEMBLE

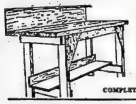

Length 6 ft., width 30", height 34" — solid, heavy spruce ... right construction. Ideal for shop or home owner. Easily assembled in a few minutes to last a lifetime.

12.95 COMPLETE KIT — NAILS INCLUDED

Aluminum COMBINATION DOORS

Beaver Lumber FEATURE VALUE

The "Compo" Original Door with solid insulation core under the aluminum surface provides smooth, noiseless operation. Simple "four-way" adjustment assures perfect fit. Precision built with extra strength aluminum — written factory guarantee. Full instructions for easy installation.

ONLY 39.95

Includes 6 hinges, door check and latch. Installed only $49.95.

DON'T MISS THE TRAVELLING HOME "HOME DISPLAY" AT BEAVER LUMBER FRIDAY & SATURDAY THIS WEEK

If you are interested in building Don't Miss It!

DO-IT-YOURSELF RECREATION ROOM As Low As ... $15.00 a month

NO DOWN PAYMENT

Build your own recreation room or basement multi-purpose room save on time, labor and costs. For free estimates, guidance and experienced know-how see Beaver Lumber, your "one-stop" building material shopping centre.

FREE CITY-WIDE DELIVERY

BEAVER LUMBER COMPANY LIMITED

101 CHURCH ST. DIAL WO 2-4595

OPEN WEDNESDAY AND SATURDAY AFTERNOON FOR YOUR CONVENIENCE.

Talk of the Town VALUES

LOBLAWS Foods of Quality

SPECIAL! WOODMAN'S HORSE RADISH 23¢
SPECIAL! PITTED DATES 14¢ 27¢
SPECIAL! HABITANT PEA SOUP 2 29¢
SPECIAL! CASHMERE TOILET TISSUE 2 21¢

• BAKING SUPPLIES •

Australian Seedless Raisins LB. 21¢
Australian Cleaned Currants LB. 23¢
Aylmer Cut Citron Peel 8-OZ. PKG. 21¢
Cut Mixed Peel 8-OZ. PKG. 18¢
Walnut Pieces SHELLED HALF LB. 39¢
Shelled Almonds 4-OZ. CELLO BAG 29¢
Shelled Brazils 4-OZ. CELLO BAG 29¢
Shelled Filberts 4-OZ. CELLO BAG 24¢
Cut Mixed Fruit 8-OZ. PKG. 21¢
Whole Red Glacé Cherries 4-OZ. PKG. 19¢
Leaf and Crunchie Pickles SWEET MIXED 16-FL. OZ. JAR 31¢
Oxo Cubes 4-CUBE PKG. 16¢ 12-CUBE PKG. 29¢
Oxo Fluid PINT-OZ. BTL. 49¢
Salada Orange Pekoe Tea 90 TEA BAGS 67¢
Stokely's Beans WITH PORK IN TOMATO SAUCE 2 15-FL. OZ. TINS 27¢
Mitchell's Fancy Applesauce 2 36-OZ. OZ. TINS 33¢
Graves Cut Green Beans CHOICE 2 OZ. TINS 33¢
Good Taste Cherries RED PITTED 15-FL. TIN 19¢
Stokely's Fancy Corn CREAM STYLE 2 12-FL. OZ. TINS 29¢
Blue & Gold Fancy Peas UNGRADED 2 12-FL. OZ. TINS 33¢

• FROZEN FOODS •

SPECIAL! FROZEN
Old South Tangerine Juice 2 6-FL. OZ. TINS 27¢
Salad Queen Fancy Peas 2 11-OZ. PKG. 41¢
Southland Broccoli Spears 2 10-OZ. PKG. 27¢
Cudney Fancy Red Raspberries 2 15-OZ. TIN 35¢

T.V. FEATURE OF THE WEEK
SPECIAL! ASSORTED FLAVOURS
Royal Instant Puddings 4 PKGS. 39¢
ENJOY THE Guy Lombardo T.V. Show
PRESENTED BY LOBLAWS
Please Consult Your Local Paper For Correct Listing Of Day, Time And Station
FEATURING THESE NATIONAL BRANDS
STUART HOUSE BURNER BIBS, GREEN GIANT PEAS, MONARCH CHOCOLATE CAKE MIX, ALL DETERGENT, CLUB HOUSE PIMENTO MANZANILLA OLIVES, ROSE MARGARINE, SOVEREIGN SOCKEYE SALMON, SARATOGA POTATO CHIPS, APPLEFORD'S FOOD SAVER WAXED PAPER, ROYAL INSTANT PUDDINGS, INGERSOLL CHEESE SPREAD, SNAP HOUSEHOLD CLEANSER, SUCCESS LIQUID WAX.

Face-Elle Face Tissues 2 PKGS. 39¢
Many Flowers Toilet Soap 3 REG. CAKES 25¢
Success Liquid Wax PINT TIN 59¢
Quix Soap Powder 32-OZ. TIN 39¢
Javex 16-FL. OZ. BTL. 15¢ 32-FL. OZ. BTL. 25¢
Classic Cleanser 2 TINS 15¢
Gay Liquid Detergent REG. PRICE 2/27¢ 1/LARGE BTL. 32¢

NOVEMBER MONEY-SAVER
LIBBEY Safedge STEMWARE
WITH THE BEAUTIFUL GARLAND PATTERN
4 BEAUTIFUL GLASSES IN SETS OF THREE
• WATER GLASS • SHERBET GLASS • JUICE GLASS • COCKTAIL GLASS
SECOND WEEK! SHERBET GLASS
PKG. OF 2 — WITH $5.00 PURCHASE ONLY 99c
REGULAR PRICE 3 FOR $2.25

PRICES EFFECTIVE NOV. 10, 11, 12

• FRUITS and VEGETABLES •

PLUMP TENDER — GOLDEN FRESH CORN on COB 4 LARGE COBS 29¢
EXCELLENT FOR COOKING! WONDERFUL FOR EATING CORTLAND REDS ONTARIO FANCY GRADE 4-QUART BASKET 45¢
FIRM CLEAN — CALIFORNIA BRUSSELS SPROUTS POUND 23¢
CALIFORNIA ICEBERG — CRISP GREEN LETTUCE 2 LARGE 24-SIZE 29¢
DIRECT FROM SPAIN! GENUINE SPANISH ONIONS JUMBO MILD AND ... 3 FOR 25¢

SAVE ON LOBLAW Quality MEATS

"ALWAYS TENDER" GRADE "A" FRESH PRE-DRESSED FRYING or ROASTING CHICKENS AVERAGE WGT. 2 lbs. lb. 42¢
• FRESH CHICKEN CUTS •
LEGS lb. 79¢ BREASTS lb. 79¢
WINGS lb. 49¢ Backs & Necks 3 lbs. 36¢

SPECIAL! LEAN — FEAMEALED
Back Bacon SHOULDER BUTT IN THE PIECE LB. 55¢ CENTRE CUTS AND SLICES LB. 65¢
SPECIAL! MILK FED Boneless Veal Fronts LB. 39¢
SPECIAL! JERSEY'S BEST Select Oysters 8-OZ. 72¢
SPECIAL! • FROSTED SEA FOODS—PAN READY •
CHOICE HADDOCK FILLETS LB. 37¢
CHOICE COD FILLETS LB. 27¢
OCEAN PERCH FILLETS LB. 35¢

LOBLAW GROCETERIAS CO. LIMITED

A LOBLAW QUALITY CONTROLLED PRODUCT
Queen Anne Chocolates LB. 83¢
LOBLAWS 100% PURE PRIDE OF ARABIA
Instant Coffee 2-OZ. JAR 59¢ 4-OZ. JAR 1.69

LOBLAWS
OFFER THE WORLD-FAMOUS POPULAR MECHANICS
Do-It-Yourself Encyclopedia
12 VOLUMES TO A SET PER VOLUME 99¢
No. 8 NOW ON SALE! START YOUR SET NOW!

NEW LOW PRICE—MADE WITH PURE MILK CHOCOLATE
Chocolate Buds 8-OZ. CELLO PKG. 25¢
SPECIAL! A QUALITY PRODUCT OF THE LOBLAW BAKERY
Loblaws Marble Cake EACH 33¢
A QUALITY PRODUCT OF THE LOBLAW BAKERY
Christmas Cake NO. 1 SIZE EACH 59¢ NO. 2 SIZE EACH 1.15 NO. 3 SIZE EACH 1.69
LOBLAWS COTTAGE BRAND—White, Whole Wheat, Cracked Wheat
Dated Daily Bread SLICED OR UNSLICED 24-OZ. LOAF 15¢

Martin Deplores Divisive Tendency Of UN Actions

UNITED NATIONS, N.Y. (CP)—Health Minister Paul Martin, Canada's chief delegate to the United Nations, said Wednesday night that too many of the General Assembly's actions tend to increase divisiveness among UN members.

Commenting on Wednesday's withdrawal of the South African delegation from the assembly after the body voted to continue a study of racial problems in South Africa, Martin expressed regret over the incident and added:

"In recent years we have become increasingly concerned about trends in the proceedings of the General Assembly which have tended to divide rather than unite the member states."

Martin cited the South African vote, which Canada opposed, as a case in point. Canada had based its opposition on the belief that the study could produce no workable results and that such actions tend to undermine the principle of the UN charter concerning sovereign equality of UN members.

Killed by Car

SARNIA (CP)—Edward Fletcher 74-year-old city works department pensioner was killed Wednesday night when struck by a car at a street intersection. Police said the car was driven by Glen Frederick Hood.

Struck by Car

TORONTO (CP)—Charles Barley, 65, of Toronto was killed Wednesday night when hit by a car that carried him 150 feet on the

Special FRIDAY!

GIRLS' "STATION" COATS
Durable Nylon Blend Gabardine . . . full length!
A wonderful buy for the 7 to 10 year old . . . warm, quilted lined "Station Wagon" coat . . . of hard wearing, nylon blend gabardine in rust, blue or green. Smart looking double breasted style . . . with all around belt and soft Mouton (dyed, processed lamb) collars. Priced for savings Friday! See them early! Special, each 11.95

"STATION" COAT SETS
A real bargain for 4 to 6x year olds!
A warm as toast Station Coat set that is marvellous value at this featured low price! Splendid quality gabardines, that are wind and water repellent . . . completely quilted lined . . . with fur fabric collar and trim on bonnet. Set of double breasted jacket . . . slack pants . . . and matching hat. In rust or red . . . sizes 4 to 6x years. Friday Special, set 14.95

100% NYLON SNOWSUITS
Waterproof . . . Windproof . . . exceptionally durable!
Made of 100% nylon and guaranteed to be waterproof and windproof . . . it's the buy of the season. A special purchase makes this tremendous saving possible. In one piece style . . . with full length zipper closure . . . warmly quilted lined . . . shirred at waist for snug fit . . . double knees for added wear . . . and complete with matching cap. Washable . . . abrasion resistant. Sizes 4 to 6x. In red or green. Friday special 11.95

Misses' Eisenhower Jackets
Trim looking with full zipper closure!
Sturdy, good looking jacket for skating, sports and everyday wear. Of finely woven gabardine . . . in beige, white or navy blue . . . has full zipper front, 2 pockets and shirred at sides. Sizes 12 to 18 . . . unlined. A feature value for thrifty Friday Shoppers. Each 4.95

BOYS' COAT SETS
Of All Wool Hound's Tooth Tweed!
Here's real winter protection that has smart look . . . and is priced for saving. Boys' smart coat sets of fine, all wool Tweed in popular Hound's Tooth pattern . . . in blue or beige. Set of coat . . . leggings and matching helmet . . . all with warm as toast quilted linings. Regularly $18.25 a set . . . on sale Friday at ALMOST HALF PRICE. Sizes 4 to 6x years. Set 9.99

"STATION" COAT SETS
For the Youngster 2 to 3x Years!
Similar to coat sets above . . . at 14.95. In the same fine quality gabardine only in red, rust and navy blue. Set comprised of double breasted, belted coat . . . slack pant and matching hat. Fur fabric collar on coat. Every piece quilted lined for winter comfort and protection. See these sets early . . . only a limited quantity. Big value, set 12.95

MISSES' ALPACA PILE COATS
Of genuine Alpaca Fleece . . . luxurious . . . priced for savings!
Only genuine Alpaca Fleece used in these luxurious Alpaca Pile Coats for misses . . . they're warm, pliable and have the appearance of a fur coat . . . priced Friday within easy reach of any budget! Beautifully styled in loose fitting models . . . in soft grey or beige tones . . . richly lined, with two pockets and large collar. A tremendous saving on coats that would ordinarily sell for much more than this! Sizes 12 to 18. And priced, Friday, at only 42.50

USE OUR "LAY-AWAY" PLAN!

Lipson's STORES LIMITED

YOLLES WEEKEND SPECIALS!

GURNEY DELUXE 30" ELECTRIC RANGE
A wonderful performer in the line of outstanding Gurney electric ranges. Popular 30" size. Automatic oven heat control, smokeless broiler, four high speed top broilers, clock and timer, light utility drawer. BUY NOW at Yolles and save $40.
SAVE $40.!
REG. $329.95
NO MONEY DOWN
$289.95

SPECIAL! HI-CHAIR
A special Yolles offering—Baby highchair in the natural shade, very sturdily built.
$6.50

16 PC. MODERN ROOM GROUP
Choice of chesterfield or sofa-bed. Chair, sofa-bed or chesterfield are completely spring filled and covered in an attractive and durable material. Styled in the modern manner.
INCLUDED ARE:
Chesterfield or sofa-bed, chair, coffee table, end table, table lamp, shade, cushion, smoker, bassock, 4 wall pictures, 3 place pads.
NO MONEY DOWN
$169.95

ALL THESE PIECES INCLUDED AT THIS LOW PRICE
- DOUBLE DRESSER
- CHEST
- DOUBLE BED
- SPRING-FILLED MATTRESS
- SPRING
- 2 SOFT PILLOWS

7-PC. BEDROOM GROUP
Modern plank top designs, medium walnut shade. Featuring double dresser, chest, bed, spring filled mattress, spring, 2 pillows.
NO MONEY DOWN
$139.95
EXACTLY AS SHOWN

Space Saving SOFA-BED
This sofa-bed is completely spring-filled and covered in an attractive and long-lasting material. Sleeps two comfortably, concealed bedding box.
NO MONEY DOWN
Reg. $54.95
SAVE $10.!
$44.95

5-PIECE DELUXE CHROME SUITE
CHOICE OF COLORS
Genuine Panelyte table top with two end extensions and concealed cutlery drawer. Double braced legs. Four chrome chairs with upholstered seats and backs. Choice of colors.
NO MONEY DOWN
$86.95

FREE STORAGE if desired ON ALL PURCHASES
Yolles Furniture
300 FRONT ST. — BELLEVILLE
ONTARIO'S LARGEST INDEPENDENT FURNITURE ORGANIZATION
OPEN MONDAY, TUESDAY, THURSDAY AND SATURDAY ..... 9.00 TO 6.00
WEDNESDAY CLOSED AT 12.30 NOON — FRIDAY ..... 9.00 TO 9.00
FREE DELIVERY

A&P'S EVERYDAY LOW PRICES . . . IN ALL DEPARTMENTS . . . HELP YOU

make substantial savings any day!

MONDAY TUESDAY WEDNESDAY THURSDAY FRIDAY SATURDAY

COME SEE COME SAVE AT A&P!

A&P knows better than anybody that "man IS a creature of habit!" Take the thousands who visit us every day . . . clearly, they have gotten accustomed to shopping where savings always abound. You'll never know unless you try it . . . do it now! Come see what A&P saves you! The happy habit will follow . . . you'll join the family of food shoppers who always come see, come save . . . at A&P!

LOOK TO THE LEADER A&P . . . TO CUT YOUR FOOD BILLS MORE!

Quaker **Instant Oats** 3-lb pkg 39¢
Kellogg's **Bran Flakes** 16-oz pkg 26¢
Fry's **Cocoa** 16-oz pkg 81¢
Kraft Pimento **Cheez Whiz** 8-oz jar 27¢
A-Penn Self-Polishing **Floor Wax** pt tin 29¢ qt tin 49¢
Heinz **Dog Food** 3 16-oz cans 29¢

Primrose Sweet **Mixed Pickles** 16-oz jar 23¢
Delicious Canned Meat **Kam** 12-oz tin 39¢
Instant **Mil-ko** Beaver (in Shell) 3-lb pkg 95¢
Roasted Peanuts Velveeta 12-oz pkg 27¢
Cheese Post's 2-lb pkg 97¢
Sugar Crisp 2 35¢

FROZEN FOOD FEATURES

Clover Cream — Assorted Flavors
ICE CREAM pint brick 29¢
Minute Maid
ORANGE JUICE 2 6-oz tins 33¢
THE DATED LOAF THAT STAYS FRESH LONGER!
JANE PARKER
WHITE BREAD 24-oz loaf 15¢

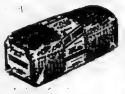

Ann Page **Ketchup** 2 11-oz bots 39¢
Ann Page **Chili Sauce** 11-oz bot 27¢
A&P Fancy Whole Kernel **Corn** 2 14-oz tins 33¢
A&P Choice **Peas** 2 20-oz tins 33¢
A&P Choice **Wax Beans** 2 15-oz tins 21¢
A&P Fancy **Tomato Juice** 48-oz tin 25¢

SUPER RIGHT QUALITY MEATS

A&P Super Right MEATS

SHOULDER ROAST FRESH PORK lb 27¢
BUTT ROAST FRESH PORK lb 37¢
Shoulder or Butt **PORK CHOPS** lb 43¢
Extra Lean **LEAN MINCED BEEF** lb 43¢
Kaiser Brand, Small Link or Country Style **PURE PORK SAUSAGE** lb 29¢
Super Right Hickory **SMOKED SIDE BACON** lb 35¢
Pasteurized **COTTAGE ROLLS** 1-lb pkg 59¢
Thinly Sliced **COOKED HAM** lb 43¢
Lake Erie, Fresh Caught — Silver **BASS Fillets** lb 45¢
Large Size, Headless and Dressed **SMELTS** 1-lb pkg 89¢ lb 25¢

PICK OF THE CROP
FRUITS & VEGETABLES

FLORIDA MARSH SEEDLESS, NO. 1, SIZE 96s
GRAPEFRUIT 10 for 39¢
FLORIDA, NO. 1, Full of Juice and Really Sweet, SIZE 175s
ORANGES doz 39¢
Pascal No. 1, Bradford Marsh Grown **CELERY STALKS** 2 for 29¢
Ontario Grown, Fancy **SPY APPLES** NORTHERN 6-qt basket 59¢
California No. 1 Fresh **CARROTS** NEW CROP 2 large bunches 19¢

FOR COFFEE THAT'S ALIVE WITH FLAVOUR!
BOKAR COFFEE lb 99¢ 3-lb bag 2.91
EVERY POUND CUSTOM GROUND AT TIME OF PURCHASE

WOODBURY TOILET SOAP 3 cakes 29¢

PRICES EFFECTIVE UNTIL SATURDAY, NOVEMBER 12, 1955.

A&P CHOICE VINE RIPENED
TOMATOES 18-oz tin 21¢ 2 20-oz tins 33¢

LIPTON NOODLE SOUP 2 pkgs 25¢

STOCK UP NOW AND SAVE!
PURITY ENRICHED FLOUR
5-lb Bag 37¢ 24-lb Bag 1.59

SPRINGVALE
TOILET TISSUE 3 rolls 29¢

STORE HOURS

FRIDAY ..... 8.15 TO 9 P.M.
SATURDAY ..... 8.15 TO 6 P.M.
FREE PARKING

DEEP-CUT SPECIALS

Iona Kelffer Dessert **Pears** SAVE 2¢ 2 15-oz tins 29¢
Heinz Cooked **Spaghetti** SAVE 2¢ 2 15-oz tins 29¢
Johnson's **Paste Wax** SAVE 10¢ 2-lb tin 89¢
Libby's Fancy Sliced **Pineapple** SAVE 4¢ 20-oz tin 31¢
Ann Page **Spaghetti Sauce** SAVE 4¢ 15½-oz tin 25¢

BAKERY SPECIALS

Jane Parker **Blueberry Pie** SAVE 4¢ each 55¢
Jane Parker Spanish **Bar Cake** SAVE 3¢ each 33¢
Jane Parker **Cinnamon Loaf** SAVE 9¢ 2 for 49¢
Jane Parker **Glazed Donuts** SAVE 4¢ pkg of 8 25¢
Jane Parker **Glazed Donuts** SAVE 4¢ pkg of 12 35¢

Customers' Corner . . .

WOULD YOU LIKE A NEW HAT?

Foolish question, isn't it? Nothing perks a girl up like a new hat . . . or shoes . . . or a purse! And your budget can stand it if you're smart. Smart as thousands of A&P customers, that is.

You see, these housemakers know that there's room in their budgets to feed their families well . . . and some left over to buy their little fripperies besides . . . which they shop regularly at A&P!

Think A&P's right in here . . . the ability to save you dollars a month on your total food bill . . . the secret is low prices on everything . . . not only on your weekly specials.

Come see how this policy can help you . . . you'll have your new hat soon!

CUSTOMER RELATIONS DEPARTMENT
A&P Food Stores
130 Leighton Avenue, Toronto, Ontario

Rose Brand Sweet **Mixed Pickles** jar 31¢
Blank Diamond **Old Cheese** lb 59¢
No-Cal **Ginger Ale** 16-oz bot 19¢
Sarett's **Dog Biscuits** lb 18¢
Lea's **C.C. Sauce** large bot 23¢
Delmonte Fancy **Fruit Cocktail** 28-oz tin 41¢
Margarine **Nucoa** 2 lbs 55¢
Lido **Chocolate Mallows** pkg 37¢
Store's The Day With **Cream of Wheat** 14-oz pkg 18¢
Sultana **Peanut Butter** 16-oz jar 31¢

SWIFT'S QUALITY PRODUCTS

With Tender Beef Added **SWIFT'S PREM** 2 12-oz tins 65¢
Dog Food **SWIFT'S PARD** 2 tins 25¢
Swift's **CLEANSER** 2 tins 27¢
Shortening **JEWEL** lb 27¢
Margarine **ALLSWEET** lb 35¢

SPECIAL NEW LUX

5¢ OFF LARGE SIZE 10¢ OFF GIANT SIZE
LARGE 34¢ GIANT 65¢

SPECIAL! SAVE 4¢
WHEN YOU BUY 2 BATH SIZE
LIFEBUOY 2 for 25¢

SUNLIGHT SOAP 2 for 21¢

Crofton

CROFTON — Mr. and Mrs. William Stobie, of Burr's, were Tuesday supper guests of Mrs. S. J. Munro.

Mrs. D. B. Munro spent Thursday with her parents, Mr. and Mrs. Henry Vangeesen, at Glenora.

OFFICERS ELECTED

The Ladies' Aid met at the church on Wednesday afternoon with a fair attendance. As it was the annual meeting, election of officers was as follows: Mrs. W. J. Gray, president; Mrs. S. Worden, past president; Mrs. Clare McFaul, treasurer and Mrs. E. Caughey, secretary.

The next meeting will again be at the church with Mrs. Keith Foster as hostess.

The Rev. J. G. Hornsby, of Picton, called on Mr. and Mrs. M. Allan and on Mr. and Mrs. R. Crook, on Wednesday evening. Mr. and Mrs. Hugh Weese, of Albury, were callers at the same home on Thursday evening.

Mrs. Ross Fairman, of Huff's Island, spent Thursday with Mrs. E. Crook.

Mr. and Mrs. W. Salisbury and Mrs. Charles Haight of Belleville, were supper guests of Mrs. E. Crook, on Wednesday.

Mr. and Mrs. Ross Burr and Mr. and Mrs. Ronald Burr and Carrie Ann, of Burr's, were supper guests of Mrs. S. J. Munro, on Monday.

Mrs. William Ainsworth, of Toronto, spent a few days last week with Mrs. S. J. Munro.

Mr. Theran Allan, of Peterborough, was a guest of his parents, Mr. and Mrs. M. Allan, on Thursday.

Mr. George Hutson spent Sunday with his son, Mr. Ted Hutson and Mrs. Hutson at Roslin.

LEFT BIG ESTATE

CHICAGO (AP)—A doorman at a men's club for 45 years, who is believed to have benefited from stock market tips from members, left an estate of some $185,000, it was disclosed Tuesday. The fortune in securities was discovered in a safe deposit box held by the late Thomas W. Burns, who had been a doorman at the Chicago Athletic Association from 1901 to his retirement in 1946.

Little Benny's Notebook

Ma was reeding her Fastidious Feminine magazine, saying to pop, They run some very high class poetry in this magazine. William.

Let's hope they have some high class reeders, pop said, and ma said, Now listen to this one. It's called Dawn on the Lake. I'll reed it to you, she said.

Which she did, being:

The jaggid eddies flee
beneeth the orb
Like hordes of scudding
lepreceans in flite,
And in my fragile shallop
I absorb
The splintered silver
lining of the night.

Very high class, pop said, and ma said, Yes, it's bewtiful, but just what does it meen?

Let's have a look at it and I'll explain it in detale, pop said.

And he took the magazine, saying, Well, obviously the poet has 2 active little twins, both named Eddies, who are always making plans. That explains "plangent eddies." The 2nd line speeks for itself to anyone who has ever seen scudding legreceans with a cop after them, he said.

Dont be so far feetched, ma said. Anyway, the part about being in a fragile shallop baffles me. I always thought a shallop was something to drink out of, she said, and pop said, So it is my dear. A fragile shallop is a paper cup. The poet is sitting on the bank drinking black coffee left over from last night. He has a terrible head ake from trying to think as erly in the morning, and his silvery thoughts come out all splintery, pop said.

Oh, give me back my magazine, I'll try to study it out myself, ma said.

When she did for a while, shaking her head to herself, and then she terned to the back of the magazine and looked at the awvertizements for ladies inside clothes.

Rylstone

RYLSTONE— Mr. and Mrs. Lloyd Anderson and Mrs. Lizzie Thomson were Sunday visitors of Mr. and Mrs. Fred McKeown at Springbrook.

Mr. and Mrs. Wesley Ray have moved into the home of Mrs. Albert Reid on the 10th Line, recently vacated by Mr. and Mrs. Doug Brunton.

Ritchie Meiklejohn and Dick Morton have both installed television sets.

Paul McKeown was an overnight guest of his cousin, Don Spencer, at Mount Pleasant, one night last week.

Elmer McInroy of Des Moines, Iowa, was a weekend visitor with his sister, Mrs. Glen Morton, Mr. Morton and Alan. On Saturday they visited their mother, Mrs. Gladys McInroy in Kingston hospital.

HAPPY HOSTESSES

The Happy Hostesses held their meeting last week at the home of Mrs. Don Kerr with 14 young ladies present. The secretary and treasurer each gave their report. The next meeting will be held at the home of Mrs. Don Kerr, leader. The roll call for next week will be "Why I Like to Entertain."

Mrs. Kerr gave a reading entitled "Making Sandwiches" and the girls were shown how to make fancy sandwiches.

ASKS FOR RESTRAINT

TORONTO (CP)—Canada's new citizens have been asked not to stage demonstrations against a delegation of Russian church officials soon expected here as guests of the United Church of Canada. They will visit Niagara Falls and elsewhere. Stan Milsak, president of the Mutual Co-operation League, Sunday appealed for restraint at a special conference of 21 ethnic groups in Toronto.

SEVEN KILLED

MANILA (Reuters)—Seven persons were killed and scores injured during local elections in the Philippines Tuesday. More than 3,000 police were called out to maintain order. The casualties resulted from isolated acts of terrorism. Candidates for the government Nacionalista party won most of the posts.

Dark, dreary days depress canaries, too. They just don't feel like singing. But now—good news for canary colorizurus! If they'll arrange to have the bottom of their cages lined with aluminum, they'll sing through the darkest day. The light reflected from the sparkling metal foil gives their souls that springtime lift.

People find endless household uses for aluminum foil. So does industry—for everything from fire-fighting clothing to photo-flash bulbs, to wrapping for candy and food. Canada used 8 million pounds of foil last year.

ALUMINUM COMPANY OF CANADA, LTD. (ALCAN)

Remembrance Day

THIRTY SEVEN YEARS ago tomorrow the "Cease Fire" command ended World War I. And on that day we honored those who died to give us peace. Added to that honor roll are those who gave their lives in the second great world conflict. It is not enough this Armistice Day to honor the brave dead of two wars by bowing our heads in prayer.

TODAY THROUGHOUT our world angry voices are thundering without reason — and threats, like lightning, break and crash over the people's heads . . . clouds scud along the horizon, sometimes building up to frightening thunder-heads. . . . Yet, the eternal stars are there — stars of Hope, of Faith and of Love, now dimmed or hidden by the clouds — now breaking through with a clarity and brilliance and strength that will not be denied.

MAY THESE stars be seen and followed by the wise men of all nations, and may they light the path to peace, with goodwill in the hearts of all men — warm welcome for their neighbor — and a deep desire for friendship between nations — and a determination to achieve lasting peace.

May This Be The Prayer Today Of The People

VICTORIA and GREY TRUST COMPANY
BELLEVILLE

Canada Honors War Dead

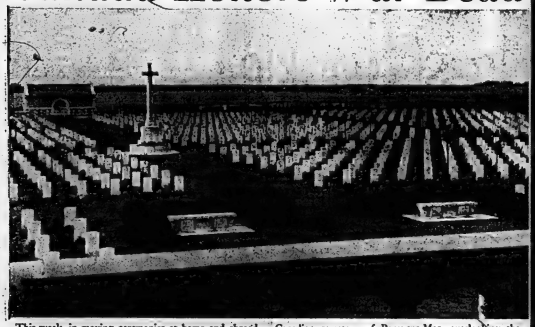

This week, in moving ceremonies at home and abroad, the historic battles of Amiens, Ypres, Ortona and Sicily will again be remembered as Canadians pay their annual November 11th tribute to over 100,000 fellow-countrymen who fell in two world wars. Beautifully-landscaped Canadian cemetery of Beny-sur-Mer, overlooking the landing beaches near Reviers, France, is monument to some 2,000 Canadians who died during Normandy invasion. Commonwealth war cemeteries are administered by the Imperial War Graves Commission.

National Memorial, dominating Ottawa's Confederation Square, has bronze figures representing all arms of three fighting services, is surmounted by figures of Peace and Freedom. Representing bereaved Canadian motherhood, Mrs. John Leboldus, of Vibank, Sask., will lay wreath at Memorial's base on November 11th.

Impressive in its simplicity, the Canadian memorial at Vimy Ridge, overlooking the French towns of Lens and Lille) commemorates 1917 battle for Hill 70. Names of 11,500 Canadian servicemen missing in France are inscribed in memorial's base. Twin pylons of monument overshadow lonely brooding figure representing Canada.

In the quiet dignity of House of Commons Memorial Chapel located in the lower portion of the Peace Tower, daily ritual of turning over a page of the Book of Remembrance is carried out. On the Chapel walls, stone plaques carry details of the service, sacrifice and achievements of Canadians killed in the First Great War. The six-hundred-and-one page Book of Remembrance lies within a flag-lined casket, is richly illuminated with the names of over 65,000 Canadian servicemen who died in 1914-18 conflict.

National Film Board Photos.

WEST HUNTINGDON

Bride-to-Be Feted With Many Gifts

WEST HUNTINGDON. — A miscellaneous shower was held on Wednesday evening at the home of Mrs. William Donnan when thirty neighbors and girl friends assembled to wish Miss Sally Purcell (bride to be) much joy on her matrimonial voyage.

The evening's entertainment consisted of a sing-song led by Mrs. Irvin Badgley and Marilyn Fitchett at the piano; readings were given by Mrs. Barton Haggerty and Miss Marilyn Fitchett, and musical numbers by Mrs. Lindsay Sills and Roseanne McIvoy.

Two contests were conducted by Mrs. William Donnan.

ADDRESS READ

Mrs. Roy La Chappell read the address and Sally was presented with a corsage of evergreen and balloons each balloon contained a note where the gift could be found, Sally graciously thanked every one for the lovely gifts. Refreshments were served and social hour spent.

WEST HUNTINGDON.—Messrs. John Wallace and John Moorcroft are in the north country deer hunting.

The Rev. William Fletcher of Stirling, had charge of the morning service in the United church on Sunday and was a dinner guest of Mr. and Mrs. Ambrose Wright.

Mrs. Floyd Sheffield and Margaret were Sunday guests of Mrs. Irvin Barlow of Bellville.

Recent guests of Mr. and Mrs. Frank Hammond included: Mr. and Mrs. Lewis Varty and daughter, of Belleville; Mrs. B. Devolin and Mrs. Ted Madoc; Mr. and Mrs. Howard Varty and family of Deseronto; Miss Jane Rayner of Ajax, and Mr. Glen Hammond of Oshawa, and Mrs. Kenneth Thompson of Moira.

Mr. and Mrs. Kenneth Palmer and Edna were Sunday guests of friends at Campbellford.

Mr. Melville Donnan returned home on Tuesday after spending the past week with his son, Gerald in hospital at Winnipeg. It is reported that Gerald is slightly improved.

Rawdon

RAWDON — Post Colony Master Will Johnston and Mr. Robert Tessess, of Harold, Ontario, attended a special L.O.L. meeting at "Little Lake" one evening recently.

Mr. and Mrs. Arthur Tyrrar, and Mr. and Mrs. Dorias Tyrrar attended Foxboro turkey supper on Wednesday evening. Douglas contributed vocal solos with his mother as accompanist.

Mr. and Mrs. R. Dichie, Hamilton, were recent guests of Mr. and Mrs. Harry McAdam.

Mrs. Fred Jeffs is spending some time with Mr. and Mrs. F. Jeffs.

A large number of former members of Mount Pleasant United Church and several visitors attended the 86th anniversary on Sunday.

Mr. and Mrs. Harvey Couch entertained Mr. and Mrs. Alex. Bush and Adeline, of Stirling, on Sunday.

Mr. and Mrs. Herbert Smith entertained several relatives and friends on Sunday.

Mr. and Mrs. Ray Pollock, of Burnbrae, spent Sunday with Mr. and Mrs. Earl McAdam.

Mr. and Mrs. Blake Sharp entertained Mr. and Mrs. Earl McMaster and family, Ivanhoe, also Mr. and Mrs. Harold Howe, of Hoard's.

Mrs. Grant Hubble entertained 20 ladies at her home on Tuesday afternoon.

Mrs. Frank Jeffs, Mrs. Ralph Jeffs, Mrs. L. McKeown, Mrs. Milford Wrightman, Mrs. Blake Sharp, Mrs. Gordon Linn, Mrs. Ruth Linn, Mrs. Grant Hubble, Mrs. John Holmes and Mrs. Kenneth Weaver of Mount Pleasant, attended Carmel afternoon tea and bazaar on Wednesday afternoon. The latter read a selection during the program.

Mr. and Mrs. Arthur Tyrrar and Mr. and Mrs. Douglas Tyrrar and sons attended Foxboro auction sary and were dinner guests of Mr. and Mrs. Roscoe Tyrrar.

Mr. and Mrs. Earl McAdam, Mr. and Mrs. Jack Sharp, also Mr. and Mrs. Percy MacMullen attended Springbrook Church supper on Wednesday evening. Mrs. MacMullen assisted with the program.

The Rev. W. G. Fletcher, Rawdon circuit, took charge of the service at Actinolite on Sunday evening.

Mr. and Mrs. Ross Jeffs entertained on October 30th, Mr. and Mrs. Ernest Eagleson, Burnbrae; Mr. and Mrs. Elmer Lavee and sons of Warkworth, with the host and Mrs. Frank Jeffs and Mrs. Fred Jeffs.

Mr. and Mrs. Will Johnston, of Salem, were guests of Mr. and Mrs. Will Johnston on Sunday.

Mrs. Gertrude Caverly, Marmora, is holidaying with Mr. and Mrs. John Hay and Lester.

Mr. and Mrs. Ralph Jeffs entertained on Sunday, Mr. Fred Smith of Campbellford, on Sunday.

Mr. and Mrs. Jack Sharp entertained on Sunday, Mrs. Paul Sharp, Wellman's; Mr. and Mrs. Percy MacMullen, and Arthur Broadworth and other Springbrook friends.

Mr. and Mrs. Clifford Clancy spent Sunday with Mr. and Mrs. Allan Reid and family.

Mr. and Mrs. Roy Thrasher, enjoyed dinner on Sunday: Mr. and Mrs. Milton Shaw, Trenton; Mr. and Mrs. Harry Benson and Patsy, West Huntingdon, and Mr. and Mrs. Bert Jeffs and Robert, of Oshawa.

Mr. and Mrs. Mac Sharp entertained several relatives on anniversary Sunday, Green Myrestburgh, Wellman's and West Huntingdon.

Mr. and Mrs. Kenneth Weaver entertained a group from Peterborough at the dinner hour on Sunday.

Mr. and Mrs. Mowat Sine, Salem, spent Sunday with Mr. and Mrs. Clifford Sine and Doris.

The Rev. C. R. Chapman, of Thomasburg circuit, Mrs. Chapman and daughter, were dinner guests on Sunday at the home of Mr. and Mrs. Burton Sharpe.

Mr. and Mrs. Raymond McConnell and family entertained the Rawdon male quartet on Sunday evening.

Mr. and Mrs. Forde Stapley, of Madoc Jct., visited Mr. and Mrs. Cyrus Simmons on Sunday.

Mr. and Mrs. Frank Jeffs entertained Mr. and Mrs. Ray Morton, Frankford, on Sunday.

WEST HUNTINGDON

United Church W.M.S.-W.A. Elect Officers

WEST HUNTINGDON.—The November meeting of the United church W.M.S. was held on Wednesday at the home of Mrs. George Ashley of Bellevills, with a good attendance.

Following the call to worship, the Rev. C. R. Chapman offered prayer and Mrs. Dan Cooke read the Scripture lesson.

Mrs. Mac Sarles gave a talk on "The Last Beatitude."

Mrs. George Ashley gave a piano solo. The WMS Bible study was well given by Mrs. Frank Hammond, Mrs. Ted Pollock and Mrs. John Moorcroft.

OFFICERS ELECTED

The officers were elected as follows: W.M.S. president, Mrs. Frank Hammond; 1st vice-president, Mrs. Ted Pollock; recording secretary Mrs. Ted Pollock; treasurer, Mrs. George Cooke; press reporter, Miss Dora Wright; corresponding secretary, Mrs. M. Sarles; Sunday secretary treasurer, supply secretary, Mrs. Alex McCurdy; fellowship secretary, Mrs. Dan Cooke; stewardship fellowship secretary, Mrs. John Lalnson; citizenship and temperance secretary, Mrs. Howard Cooke; stewarship, Mrs. William Grant; pianists, Mrs. John Moorcroft and Mrs. William Pitchett.

W.A. OFFICERS

W.A. President, Mrs. Dan Cooke; vice-president, Mrs. Russell Simpson.

Mrs. Frank Hammond was elected Mission Band leader with Mrs. Dan Cooke as assistant. Baby Band leader, Mrs. Ted Pollock; pianists, Mrs. William Grant and Mrs. Melville Reid.

Refreshments were served followed the business of the meeting.

STOPS AT 12

TORONTO (CP)—The city hall lower clock is open for repairs. The property department said the electrically-operated clock needed new parts. The clock was shut off Monday and will remain at 12 until repairs are complete.

MOVE SQUADRON

OTTAWA (CP)—No. 412 Transport Squadron, Tuesday moved planes and baggage from Rockcliffe station to Uplands, a distance of 15 miles. The RCAF for some time has been transferring flying operations away from Ottawa's built-up area.

Consecon

CONSECON — Consecon Women's Institute catered for the Masonic banquet, a turkey supper, when the D.D.G.M. was entertained on Friday in the Masonic hall. Attendance was large, from town and country.

A large crowd of children and adults attended the Hallowe'en party at the Legion hall on Monday night, sponsored by members of the Canadian Legion, Branch 509. No destruction was reported in the village but some mail boxes were upset along the lake road.

Mr. and Mrs. George Southorn and Kenny of Trenton, were Sunday guests of Mr. and Mrs. Ray Southorn.

Quite a number from Consecon enjoyed the bazaar and tea sponsored by the W.A. ladies of Melville on Thursday afternoon, and an interesting program, devotional, as well as musical, and readings was supplied by the following groups: Hilliker, Consecon, Burr's, Bowerman's and Salem. Mrs. Ruth Clark, Mrs. Lela Blakely and Mrs. Mabel Rattray kindly supplied the extra transportation needed by Consecon W. A. members.

Group No. 3 W.A. met at the home of Mrs. Cecil Morrison, South Lakeside, on Wednesday evening.

Mr. Murray Danford visited his parents. His mother, Mrs. S. Danford, returned with him on Saturday to spend a while with Mr. and Mrs. M. Danford at their home in Oshawa, while Mr. Sam Danford goes on his annual deer hunting trip.

Congratulations to Mrs. Julia Fox, Redeemerville, who celebrated her 96th anniversary on October 16th, from her many friends in this Quinte district. Her daughter Mrs. Ira Fymer and her family reside now in Bellevills.

The October meeting of Consecon Women's Institute was held at the home of Mrs. Harry McDonald in the Salmon block. The meeting was opened by the president, Mrs. Howard Wait and the roll call, "A Current Event in Public Relations" was well responded to. Mrs. E. Ross Bush was appointed delegate to the Area Convention at the held in Bellevills. Mrs. Clifford Smith gave a study of Ceylon, informative in view of the coming meeting of A.C.W.W. in Ceylon in 1956. Refreshments were served by the convener, Mrs. Welberdink assisted by the hostess. The next meeting, November 10th, at the home of Mrs. Charles Kent, Consecon.

Mr. Benaiah Young, age 101, who passed away at the home of his daughter in Trenton, had many friends in Quinte district, having been born in Roblin's Mills and later Mr. Young was for many years a bridge builder on the Murray Canal. His wife, who predeceased him last March, was the former Jessie Quackenbush, of Carrying Place. The Rev. G. A. Puttenham of Grace Church, held the funeral service in Trenton. Interment was in the family plot at Carrying Place. His daughter (Beryl) Mrs. Ed. White of Trenton, and Blain of Glen Miller and Gordon of Toronto, were all present.

Mr. and Mrs. Bordyn Young, of Trenton, were Sunday guests of Mr. and Mrs. Mel Carnrite.

Mrs. Lindsay Irwin had the misfortune to sprain an ankle and badly injure her foot.

Mr. and Mrs. George Eager and sons, of Peterborough, visited Mr. and Mrs. Wilfred LaRue, also Mr. H. A. Eager over the week-end.

Mrs. Hattie Goodmurphy of Orillia, was a Sunday guest of Mr. and Mrs. Harold Kenny.

Keith Burris underwent a tonsilectomy in Belleville hospital on Monday.

Group No. 1 W.A. met at the home of Mrs. Alex. Rattray on Wednesday and all enjoyed the potluck dinner after the Biblical and business periods.

Pte. T. O. Snedding has a new car after his unusual accident. A large limb crashed as he was passing on a narrow road near Carrying Place, causing him to lose control of his car, which ended up in the ditch.

Mr. and Mrs. Art Newton have a new daughter, born on Thursday. The Rev. E. Y. and Mrs. Cook, also Mr. and Mrs. M. Hiyrche, Mrs. Lela Weeks, Mrs. Helen Bonter, Mr. and Mrs. Thomas Mikel, Mr. and Mrs. Doug Williamson were among those who visited Mrs. (Rev.) H. C. Wolfraim and family of Lakefield during their recent bereavement.

Mr. E. Blake Young and daughter, of Carrying Place, were dinner guests of Mrs. Burton Church on Tuesday.

Mr. and Mrs. H. Carswell and daughters, also Mr. and Mrs. Al Smith of Trenton, were Sunday dinner guests of Mr. and Mrs. J. Snider.

Group 2, Consecon W.A., met at the home of Mrs. Earl Snider on Monday. The annual bazaar and tea will be held in the church hall on Wednesday, November 9 3 to 5 p.m.

Mrs. Jennie Alyea has returned home after spending several weeks with Miss Margaret McLean.

Mr. and Mrs. E. Ross Bush are entertaining her two sisters and husbands from Toronto this week-end.

Mr. and Mrs. George Peters enjoyed the Legion hall entertainment in Trenton on Friday evening.

Congratulations to Mr. and Mrs. Bruce Ferguson on the arrival of a baby girl on Friday, November 4th, at Trenton Memorial Hospital.

DON'T GET CAUGHT!

Equip your car with the famous B. F. Goodrich Trailmaster Tractless Tire — The tire that has been proven to outpull and out-stop other winter tires.

BUY YOUR WINTER TIRES NOW. ON OUR EASY BUDGET PLAN.

B. F. GOODRICH GUARANTEED BATTERIES As Low As $1.00 WEEKLY
Plus Your Old Battery

It is NOT too early for Christmas shopping:
Limited Supply of Limited Number of Genuine
G. E. KETTLES
Regular $11.95
While They Last
$9.95

HERE NOW!
Complete Selection of C.C.M. Skates and Hockey Equipment.

LAY-AWAY FOR CHRISTMAS

SPECIAL!
Clearing obsolete lines of winter footwear.
20% OFF!

USE OUR EASY BUDGET PLAN
UPTOWN TIRE AND BATTERY
301 PINNACLE ST. BELLEVILLE
WO 2-2068 BRUCE SMITH

"just a sprinkle makes dishes twinkle!"

SEE THE COUPON DELIVERED TO YOUR HOME

The VEL Liquid Coupon you received in yesterday's mail is worth 5 cents if used on your first purchase of VEL Pink Liquid Detergent. Remember—VEL Liquid, another discovery product of Colgate-Palmolive—is more concentrated so the best liquid detergent you've ever tried—or your money promptly refunded!

Soft pink liquid VEL bursts into activated suds the instant you sprinkle it in water. And so economical... just a sprinkle does a whole panful!
One can of VEL Liquid does as many dishes as two large packages of powdered detergent.
VEL cuts grease fast, even in lukewarm water. And this mild pink liquid will keep your hands soft and lovely.
Yes, with VEL Liquid it's easier to wash dishes than ever before. Just rinse and drain—no wiping needed! Even glasses dry sparkling-clean and streak-free.

PINK 'N' PERFECT
Pretty as a pink rose . . . so delightfully scented! Takes just a sprinkle to make dishes twinkle. Get VEL Liquid today. So 'n' 'n' perfect! you'll like it for all your fine fabrics, too.

VEL Pink Liquid Detergent

STOP that HEADACHE
When you suffer from pain of headache, feverish or so Muscular aches you want to stop that pain fast —Try So take Aspirin! A tablet starts disintegrating almost the instant you take it—Start to relieve that pain almost instantly!
Always Ask for ASPIRIN
A PRODUCT OF BAYER

DOUG WELBANKS BUYS Right TO SELL Right

A modern door at a new low price
At last — a Vinyl-covered folding door or room divider with savings up to 50% over comparable doors —even greater savings if you install it. (You need only a screwdriver.)
NO OTHER FOLDING DOOR HAS ALL THESE FEATURES:
• SIX WASHABLE COLORS
• MANY SIZES & APPLICATIONS
• EASY INSTALLATION
• ONE YEAR GUARANTEE
• LOW COST
Accordofold has "solid core" construction for privacy—space-saving, accordion folding for immediate access to every corner of your closets. Phone for details — come in and see Accordofold for yourself today.
2'—6'6" $25.20
6'6"—7'6" $27.40
AVAILABLE AT EITHER
ARTHUR A. SILLS & SON LTD.
285 Coleman St. Dial WO 2-6721
Cor. Front St. E. Dial WO 2-6722
OR
WALKER HARDWARE CO. LTD.
248 Front St. Dial WO 2-2588

A LOW-COST LOAN
PAYS OFF ALL BILLS AT ONCE!
Consolidate your debts and pay them off with ONE low-cost loan from us! Repay in convenient monthly installments, arranged to suit your budget.
LOAN EXAMPLES

You Receive	Monthly Payments
100.00	7.78
300.00	23.35
529.00	28.00

BELLVUE FINANCE CORPORATION LTD.
326 FRONT STREET DIAL WO 2-4561

Steel Consumers Resort to Barter To Get Supplies

NEW YORK (AP)—Steel consumers in the United States are resorting to barter in a desperation move to get enough of the metal to keep production lines going, says Iron Age, the national trade weekly.

Lack of steel has forced some manufacturers to cut back on their production lines, it adds, reporting as follows:

Many companies have assigned task forces to ferreting out odd lots of steel that other consumers are willing to trade. These are steel-for-steel deals, or steel for any other commodity wanted. Meanwhile, high-cost conversion deals are mounting involving sheets, plates and bars.

Steel mills find that despite the record production pace of recent weeks, output is being exceeded by new business.

There's little chance of a let-up in demand for the next seven months. There isn't enough steel to support the freight-car building program. Consequently, the prospect is for a continuing shortage of shipping space for months to come.

Rawdon

RAWDON—Mr. and Mrs. James Chumbley visited friends in Belleville over the weekend.

Mr. and Mrs. James Forster, Robert and Lorena, Toronto, visited the Reinle family at Wellman's, for a few days.

Mr. and Mrs. Ray White and children, Eldorado, spent Sunday with his parents, Mr. and Mrs. Ernest White and family.

On Thursday morning several telephone lines were out of order for a few hours.

Mr. and Mrs. Burton Morton, Muriel and Mildred, spent the weekend with friends in Buffalo, New York.

Mr. and Mrs. Arthur Dickens and family, Belleville, visited Mr. and Mrs. Lloyd King on Sunday.

Mr. and Mrs. Stan Galloway and Stephen, Trenton, visited Mr. and Mrs. Ernest White and family, Wednesday.

A large number of folk from the west part of Rawdon township, attended a shower at Edgewater Park, Campbellford, on Friday evening, in honor of the newlyweds, Mr. and Mrs. Gerald Taylor.

Mrs. Stewart Hoover entertained Bethel Girls' Club on Saturday.

The worship service was in charge of the president, assisted by Barbara Hadley, Shirley Cooney and Donalda Heath.

The slate of officers elected is—president, Shirley Cooney; vice-president, Joan Barron; secretary, Ellen Trenear; treasurer, Joyce Reid; press reporter, June Free; pianist, Barbara Green and assistant, Barbara Hadley; program committee, Peter Thompson, Joan Barron; conveners of handiwork, Joyce Reid and Shirley Cooney.

Thomasburg

THOMASBURG.— Mrs. Annie Weir of Consecon, Ontario, spent last weekend with Mrs. Isabella Crawford here.

Hallowe'en, the night when cowboys, pirates, and witches roam the streets has come and gone again.

The young fry attired in all manner of costumes visited houses and stores and were rewarded with the usual treats of candy, apples, and popcorn. After all, like Christmas, it only comes once a year.

Mrs. Sandford Thompson of Northbrook, Ontario, spent last Tuesday at the home of Mrs. Es Thompson, who returned home with her to spend the winter months there.

The fowl supper, sponsored by Christ church, Thomasburg, in the IOOF hall, November 2, was well patronized.

Supper was served from 5:30 until 8 p.m. by the ladies of the church and the large crowd present did ample justice to the tasty viands provided.

Among those from this district enjoying the annual deer hunt are, Clifford Adams, Horace Vance, Dave Calvert, Cyril Latchford, Carl Latchford and Fred Preston.

The sale of farm stock and implements on the farm of William Way, south of the village, on last Thursday, was well attended, the various articles offered for sale bringing good prices. Mr. R. Sullivan of Plainfield, Ontario, was the auctioneer.

Mr. and Mrs. Lorne H. Thompson of Trenton, were Sunday afternoon and evening guests of Mr. and Mrs. H. E. Thompson.

Divine service took place in both United and Anglican churches on November 6th at 7.30 p.m. with Sunday school at the usual hour of 10 a.m.

White's District

WHITE'S DISTRICT — Miss Sylvia Bilham spent last weekend with Miss Dianne Dale.

Miss Iva Drouillard was an overnight guest on Hallowe'en of Miss Audrey Bowers.

The children of the local schools celebrated Hallowe'en with a party on Monday afternoon.

Several from this district attended the funeral service for the late George Rush at the Bush Funeral Home in Belleville on Monday afternoon.

Mrs. Casey Ketcheson, Mrs. Ritchie Ketcheson, Mrs. Ernest Curtis and Mrs. Clayton Stickle, of White's Church, attended the bazaar and tea at Batawa on Wednesday.

The Bayside Woman's Missionary Society met at the Rutter home on Tuesday with a good attendance.

Mr. and Mrs. Clayton Ritz and family of Thurlow, were Sunday guests of Mrs. W. A. Jeffery.

Mr. and Mrs. Donald Bowers, Marilyn, Audrey, Garnet and Donald were Sunday guests of Mr. and Mrs. Albert Parker, Campbellford.

Mr. Gilbert Sarles is spending a few days with his sister, Mrs. M. Welsh and Mr. and Mrs. Nelson Welsh of Moira.

Mr. and Mrs. Volney Finkle, of Trenton; Mr. and Mrs. Casey Ketcheson and Mr. and Mrs. B. Westover of White's Church, attended the turkey supper at Aiken's Church on Wednesday.

Mr. and Mrs. Victor Halsey spent Saturday in Toronto.

Mrs. Casey Ketcheson, Mrs. B. Westover, Mrs. Jack Glydon and Mrs. Clifton Rush of White's Church, were in attendance on Saturday afternoon at the bazaar and tea at Grace United Church, Trenton.

Mr. and Mrs. Lorne Hunt visited her brother, Mr. John Miller and Mrs. Miller at Keene.

The Brown family and Mrs. Leonard Young were Sunday guests at the Murphy and Sine home at Stirling.

Mrs. Murney Jeffery was a Saturday caller of her parents, Mr. and Mrs. C. Rush.

Mr. Connall of Brighton, as temperance layman, gave a fine message to both young and old at White's Church on Sunday morning. Mrs. J. Glydon was in charge of the Sunday school service which followed.

McIntosh Bros.
STORES LTD.
You don't pay extra for quality, because quality pays for itself.
"Air Conditioned for Your Shopping Comfort"
257 Front St. Dial WO 8-5704

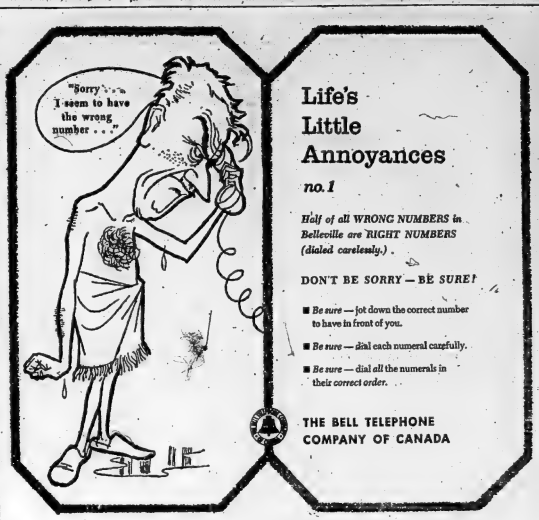

Life's Little Annoyances
no. 1
Half of all WRONG NUMBERS in Belleville are RIGHT NUMBERS (dialed carelessly.)
DON'T BE SORRY — BE SURE!
■ *Be sure* — jot down the correct number to have in front of you.
■ *Be sure* — dial each numeral carefully.
■ *Be sure* — dial *all* the numerals in their *correct order.*
THE BELL TELEPHONE COMPANY OF CANADA

Put pep in your step!

TOASTMASTER BREAD
Helps give you the energy you need!

You need "energy" all through the day. Housework seems easier; dishes, beds, floors seem to get done in half the time when you make sure you get the energy you vitally need.

TOASTMASTER BREAD is an *ideal* energy food for you and your whole family. Combining the proteins of wheat flour and skim milk, TOASTMASTER is high in protein content, and a good source of the vitamins and iron you need daily.

When you serve TOASTMASTER BREAD to your family you're giving them a vitally important nutritional food. So serve it with every meal.

TOASTMASTER BREAD is easily digestible. Its calories are quickly available for energy purposes.

Leading dietitians say you'll feel better, work better, even lose weight more efficiently—if your diet is based upon balanced meals which include enriched bread.

Buy TOASTMASTER today! You need the energy TOASTMASTER provides!

Largest Home Crowd In Seven Years Watches Rangers Tie Canadiens 1-1

CHIPS OFF THE SPORTS BLOCK

By Geo. H. Carver, *Sports Editor*

BLUES—NO BOOZE!

Queen's studes won't be "stewed" at Saturday's gridiron classic between the Golden Gaels and the Varsity Blues. If they are, they will be hit where it hurts most—in the hip. Furthermore, they will be tossed out of Richardson stadium on their figurative ears—or other parts of the anatomy.

"Varsity," the University of Toronto's organ, said that fines of two hundred dollars will be levied on the erring ones.

The Kingston gendarmerie will be augmented by 25 student gaolwards and every suspicious "bulge" and parcel will be rigidly investigated.

And the Queen's Alma Mater Society is seeing to it that the boys of the Tricolor will act like the little gentlemen they are supposed to be. It has cracked down heavily on potential smart-takers and anyone caught with a beaker or flagon of hipwater will be hailed before a special court and sentenced but plenty of the coin of the realm. Anywhere from $30 to $200. So if a thirsty stude must accede carry along a flask of gingiewater he must needs tote along a well-lined purse. At that he will have to be a Houdini to smuggle the tonsil tickler past the eagle-eyed sleuths of the city police department and the student body.

The sentences imposed by the AMS, it is stated, will be backed by the university senate and failure to pay could result in expulsion.

All this is the aftermath of the scuffling and high-jinks that took place the last time the Varsity-Gaels met in gridiron combat when several students were injured by tossed bottles and lime-bombs.

However, the fines will not apply to the Toronto students, according to "Varsity." A Blue in a stew will be heaved out on his ear—and that is that.

The greatest crowd in the history of Richardson Stadium will view the gridiron epic on Saturday. The place is practically sold out and tickets are scarcer than the proverbial biddy's molars. Everything points to one of the greatest pigskin thrillers ever staged in Kingston stadium with the odds slightly favoring the Tricolor.

It will be the dynamic speed of the Gael backfield of Ken Stewart, Garry Schreiber, Bill Surplis and Al Koeman against the hard-hitting ground offensive of the Varsity line. If the footing is firm and the field fast, Gus Bracela's pitching may be an important factor.

Michael J. Rodden, sports editor of the Kingston Whig Standard, columns: "History will be made in view of the fact that no other intercollegiate union playoff has ever been waged on this Old Ontario Strand. The Gaels have never won a title since the playoff system was adopted and they have participated in only one semi-final; that of last season when the dying Western Mustangs scored the luckiest touchdown imaginable and eliminated the Tindalmen on the last play of the game in Varsity Stadium.

"A week later the Blues, after travelling to British Columbia, flew into London and shaded the Metramen in the final. And now for the second time the jaunty Blues must retain or lose the laurels away from their costly home stadium."

* * *

SOUTH AND AGE

Detroit Red Wings have the youngest team in the National Hockey League this season with the Toronto Maple Leafs a scant two percentage points back of the Wings. The average age of each member of the Red Wings this season is 24.3 years, while the average age of the Maple Leafs is 24.7 years.

The oldest club in the circuit are the Montreal Canadiens. The Canadiens average an even 27 years per player. The New York Rangers ice the third youngest squad in the loop. Average age of a Ranger this term is 24.9 years. Boston Bruins and Chicago Black Hawks have an average age of 25.2 and 26.4 years per man respectively. This makes the Black Hawks the second oldest club in the NHL and Boston the third oldest.

Butch Bouchard, captain of the Canadiens, is the oldest player in the league at 35. The Canadiens have more players in the 35 or over category than any other team. There are five players on the Canadiens who are in this group. Besides Bouchard there's Maurice Richard, 34; Ken Mosdell, 32 and Doug Harvey and Floyd Curry, each 30.

The youngest player in the entire league is Detroit's rookie defenceman, Larry Hillman. The youthful Hillman is only 18. He won't be 19 until March 5, 1956. The Red Wings have another youngster in rookie Norman Ullman who is only 18. Other 19-year-olds in the NHL are Dick Duff with Toronto and Henri Richard with Canadiens.

Duff was born on February 18, 1936, while Richard is a leap year baby being born on February 29, 1936.

There are five teen-agers in the National Hockey League, 15 who are 18 r more and 87 in their twenties. The average of a National Hockey League player this season is 25.4 years.

"What was the score of that terrific game you bowled tonight, dear? I remember you said it was the same as your weight!"

The Big Seven

By THE CANADIAN PRESS

Bert Olmstead of Montreal, the National Hockey League's leading playmaker, spurred Canadiens' only goal in a 1-1, tie with New York Wednesday and moved into a tie for the loop scoring lead.

Olmstead now has five goals and 14 assists and shares the t op rung with teammate Jean Beliveau, who has eight goals and 11 assists.

The leader:	G	A	Pts.
Beliveau, Montreal	8	11	19
Olmstead, Montreal	5	14	19
Creighton, New York	5	12	17
Worsley, New York	9	7	16
Howe, Detroit	6	9	15
Delvecchio, Detroit	6	8	14
M. Richard, Montreal	7	6	13

15,509 Pack Madison Square To See Blues-Habs Thriller; Gendron Scores Tying Goal

BY THE CANADIAN PRESS

The wording was changed slightly today in the saying that everybody loves a winner. New York loves its Rangers.

Blueshirt fans—15,509 of them—jammed old Madison Square Garden Wednesday night to see Rangers battle to a 1-1 National Hockey League tie with Montreal Canadiens.

It was the largest home crowd in seven years for the Rangers. A rare sight, indeed, at the Garden, where most big-league hockey games in the last few seasons drew no more than was necessary to keep the echoes down.

Canadiens always draw big in New York but the 15,509 was sensational. It was almost a full house, which is 15,925, including standing room. There are 15,246 seats.

EQUALIZED NEAR END

Although Rangers didn't win, rookie Guy Gendron gave the fans something to cheer about. He tied the New York goal with four minutes remaining in the game. It was his first NHL goal and erased the lead left winger Bert Olmstead had given Canadiens in the second period.

The tie put Rangers four points ahead of Boston Bruins, Chicago Black Hawks and Toronto Maple Leafs, all tied with 12 points for third place. Montreal heads the league with 19 points.

Gendron, 21-year old left winger who scored 24 goals with Providence Reds in the American League last season, banged in a pass from Ron Murphy which slid across the front of the goalmouth.

Lorne Worsley played another standout game in the Rangers' goal. He stopped 28 shots, 15 in the first period when he and Jacques Plante in the Habs net staged a goaltender's battle. Plante had to save only six shots in that period but was busy, although either he kicked out 27 Ranger shots.

Olmstead scored at 13:46 of the second period, driving a 30-foot angle shot from the right that had Worsley fooled. Dollard St. Laurent and Bernie Geoffrion drew assists. Olmstead's goal, his fifth of the season, put him in a tie with teammate Jean Beliveau for the league scoring lead. Each has 19 points.

Six Applications For Stukus' Job

VANCOUVER (CP)—At least six football coaches are willing to replace Agnis Stukus at the helm of the British Columbia Lions.

Don Mackenzie, president of the Western Interprovincial Football Union entry, said Wednesday he has received six applications for the head coaching job.

Stukus was fired Oct. 27 from his $12,000-a-year job. His three-year contract expires Dec. 15.

Glen Crowe, assistant to Stukus last season after working with the Ottawa Rough Riders of the eastern Big Four, "is the only announced applicant. The other five are reported to be American coaches, some of whom are now working for Canadian football clubs.

SALE
ON
Complete
HUNTING
EQUIPMENT
Guns — Plaid Shirts
Rifles — Decoys — Shells
Knives — Compasses
10% OFF!
Use Our Time Payment Plan
BOB BLAIND
31 Bridge St. E.
Dial WO 8-5229

Hockey Standings

BY THE CANADIAN PRESS

National League

	W	L	T	F	A	Pts.
Montreal	3	1	5	14	10	11
New York	7	4	2	40	30	16
Toronto	5	7	1	23	37	11
Boston	4	4	4	22	24	12
Chicago	4	6	4	33	42	12
Detroit	3	6	5	32	31	11

Wednesday's Result
Montreal 1 New York 1
Thursday's Games
New York at Boston
Chicago at Detroit

American League

	W	L	T	F	A	Pts.
Providence	8	4	1	54	40	17
Buffalo	7	4	2	52	37	16
Pittsburgh	6	3	3	47	36	15
Springfield	5	7	0	37	57	10
Cleveland	4	5	1	37	37	9
Hershey	2	9	0	34	54	4

Wednesday's Result
Pittsburgh 7 Hershey 3
Friday's Games
Pittsburgh at Cleveland
Springfield at Providence

Ontario Senior A

	W	L	T	F	A	Pts.
Stratford	6	2	0	44	24	12
Kitchener	5	3	2	41	40	12
Owen Sound	5	4	1	41	34	11
Windsor	3	4	1	29	35	7
Chatham	1	6	1	29	44	3

Wednesday's Result
Chatham 2 Stratford 13
who scored 24 goals with Providence Reds in the American League last season, banged in a pass from Ron Murphy which slid across the front of the goalmouth.

Lorne Worsley played another standout game in the Rangers' goal. He stopped 28 shots, 15 in the first period when he and Jacques Plante in the Habs net staged a goaltender's battle. Plante had to save only six shots in that period but was busy, although either he kicked out 27 Ranger shots.

Olmstead scored at 13:46 of the second period, driving a 30-foot angle shot from the right that had Worsley fooled. Dollard St. Laurent and Bernie Geoffrion drew assists. Olmstead's goal, his fifth of the season, put him in a tie with teammate Jean Beliveau for the league scoring lead. Each has 19 points.

Stratford 6 Kitchener 5
Chatham at Kitchener

Ontario Junior A

	W	L	T	F	A	Pts.
Hamilton	3	2	1	22	25	7
St. Michael's	3	2	1	25	23	7
Kitchener	3	1	0	18	14	6
Marlboros	2	2	1	28	21	5
Galt	1	3	0	15	21	2
St. Catharines	2	1	0	10	8	4
Barrie	0	4	0	12	25	0

Wednesday's Result
Marlboros 7 St. Michael's 3
Thursday's Game
Barrie at Hamilton

Hockey Scores

BY THE CANADIAN PRESS

International League
Toledo 2 Troy 0
Cincinnati 4 Indianapolis 2

Atlantic Senior
Fredericton 3 Moncton 5
Amherst 2 Saint John 4

Quebec Senior League
Montreal 14 Chicoutimi 1

NOHA 8 enior
North Bay 0 Sudbury 4
Soo Indians 3 Soo Greyhounds 1

Western Ontario League
Edmonton 3 Winnipeg 2
Regina 1 Calgary 0
Saskatoon 4 Seattle 3

Western Junior
Lethbridge 3 Regina 4

Okanagan Senior
Kelowna 2 Kamloops 3

DEPENDABLE & LOW-PRICED
USED CARS
SOUND MECHANICAL CONDITION
WINTERIZED — READY FOR WINTER USE
NOW . . .
SPECIALLY PRICED FOR QUICK SALE
BONUS SAVING FOR NO TRADE-IN
SEE THESE VALUES — CHECK OUR TERMS

	Down	Monthly
1952 FORD SEDAN	$395.00	$56.00
1952 FORD COACH	$385.00	$57.00
1951 PONTIAC SEDAN	$375.00	$40.00
1951 CHEVROLET COACH	$375.00	$41.00
1951 FORD SEDAN	$375.00	$40.00
1951 METEOR COACH	$375.00	$41.00
1951 CHEVROLET COACH	$320.00	$40.00
1949 CHEVROLET 5-Passenger Coupe	$240.00	$29.00
1949 PONTIAC SEDAN	$250.00	$29.0(
1947 MERCURY COACH	$150.00	$22.0(
1947 STUDEBAKER SEDAN	$200.00	$21.00
1940 PONTIAC SEDAN	$39.00 Full Price	
1941 PLYMOUTH SEDAN	$74.00 Full Price	
1941 CHEVROLET SEDAN	$74.00 Full Price	

BELLEVILLE MOTOR CAR CO, LIMITED
USED CAR EXCHANGE
COLEMAN ST.
OPEN EVENINGS PHONE WO 8-5690
"A GOOD PLACE TO DEAL"

Expect 15,000 To Watch Varsity, Gaels

KINGSTON (CP)—Close to 15,000 fans, the largest crowd to watch a football game in Kingston, are expected to pack Richardson Stadium Saturday for the big college game of the year.

University of Toronto Blues and Queen's Golden Gaels, so evenly matched this season they could play on the 55-yard line all game, will battle it out for the senior intercollegiate football league title.

They don't care too much about what the weather will be like either. Both teams have strong ground and aerial attacks that carried them into the playoffs.

LIKE FT. ERIE?

However, Varsity, with its powerful ground attack, wouldn't mind a nice cool day. Coach Bob Masterson waited until the last game of the season to find out that lanky Harry Wilson, one of the team's ace quarterbacks, can really throw when he's warmed up. Against the University of Western Ontario Mustangs big Harry completed 15 of 27 passes, three of them for touchdowns.

Queen's passing attack doesn't stand in any team's shadow either. In the two games with Varsity last year Ron Stewart caught six passes for 113 yards, compared with 39 yards in three catches for Varsity's Phil Munro.

Both Munro and Stewart figure to be big running. He's averaged 7.5 yards a try to Stewart's 5.7.

Will Honor Five At Cup Dinner

TORONTO (CP) — Five members from western Canada and two from Ontario will be honored for outstanding service to football at the Nov. 23 Grey Cup dinner at Vancouver, it was announced Wednesday.

Those to be honored are:

Dr. Gordon Burke, 69, Vancouver; the late Stacy Daniel (Stack) Tibbits of Regina; Lesslie Izard, 59, of Winnipeg; Harold Bailey, 47, Toronto, and Leo Dandurand, 66, Montreal.

Dr. Burke, born in Winnipeg, coached University of British Columbia teams at Vancouver from 1925 to 1937.

Tibbits, an enthusiastic supporter of all sports, was an original executive member of Regina Pats Junior hockey club in 1946. In 1945 he was named to the Saskatchewan Roughriders football executive and was president of the club four years later.

Dandurand, long-time Montreal sportsman connected with his league hockey and racing, invested in Montreal Alouettes of the Big Four in 1946.

SHOE POLISH
DIAL WO 2-2854
BRAM HUMPHREYS
ARCH SUPPORT AND
SHOE REPAIR CENTRE
Campbell St.
Dial WO 2-2854 for Appointment

Brighter Shines in 4 the Time

Kiwi Gives More than a Perfect Shine

KIWI Shoe Polish Limited, Toronto, Canada

TO DISTRIBUTE WREATHS

TORONTO (CP) — The Ontario government will distribute 339 memorial wreaths worth $5,000 to Canadian Legion branches in Ontario commencement. Welfare Minister Cecile said Monday this is being done so no community will be without a wreath to properly emphasize the significance of Remembrance Day.

O.H.A. SENIOR "B"
HOCKEY
BELLEVILLE MEMORIAL ARENA
BROCKVILLE MAGEDOMAS
vs.
BELLEVILLE T.P.T.'s
FRIDAY, NOV. 11th
1.00 P.M.
General Admission Adults 75c — Children 12 and under 35c
Reserved Seats $1.10
Reserved seat tickets on sale at Bill Cook's Cigar Store. Phone WO 8-2185. Reserved seat tickets will not be held after 8 o'clock day of game.

Ever Hear About...
THE "HORSE-GO-ROUND"
From the Belleville Archives
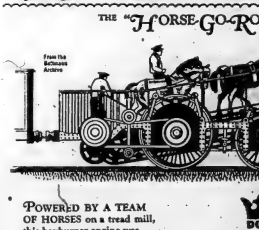
POWERED BY A TEAM OF HORSES on a tread mill, this hayburner engine was probably the first mechanical "Hay Ride" in history.
E34-23
DOW
KINGSBEY
BREWERY LIMITED

A CITY WITH STRONG SOCIAL AND WELFARE ORGANIZATIONS ENJOYS
● GREATER EMPLOYMENT
● A LOWER CRIME RATE
● MORE PROSPERITY
AND IS A BETTER PLACE IN WHICH TO LIVE AND WORK
Subscribe now to
YOUR COMMUNITY CHEST
THE
LORNE McDOUGALL INSURANCE AGENCIES LIMITED
150 FRONT STREET DIAL WO 8-5728
"Belleville's Largest Insurance Office"

Quick, Watson, The Snowshoes!

Snow, Cold for Eskys, Bombers Cats Favored Over Argonauts

WINIPEG (CP)—Snow and cold is the forecast for Winnipeg Friday when Hon. Bombers play host to Edmonton Eskimos in the first game of their best-of-three Western Interprovincial Football Union final.

This, added to the already poor condition of Winnipeg Stadium, will dampen the odds which favor the Eskis as the rallbirds claim the weather, and field conditions can be a great equalizer.

The stadium grounds, soggy from record rain and snow, lost its usual good protection from the elements when "nomoskis" failed to see that the park's tarpaulin was laid following a high school football league playoff game Tuesday night.

LEFT IT UP

All day Wednesday, snow-cleaning tractors and other heavy machinery were churning across the soft turf taking the heavy, wet snow from the playing field, but leaving a cut-up gridiron.

A forecast of possible drizzle today followed by colder temperatures and snow would make the footing treacherous by game time 2 p.m. CST.

While the clearing was continuing, coach Al Sherman had his Bombers working out on a small portion of the field. Dressed in heavy sweat suits and with many wearing toques, the players went through spirited running plays and defensive set-ups.

Only two players—tackle Dick Ruffrom and guard Floyd Hasselwood, both members of the 1953 WIFU all-star defensive team—were on the limp. But both are expected to be ready for the opener.

BOMBS BRUISED

Several others, however, still are nursing bruises suffered here Monday in the rugged, total-point contest against Saskatchewan Roughriders. Bombers dropped the second contest 34 but won the round 36-18.

Meanwhile, at Edmonton, coach Frank (Pop) Ivy was worried about complacency setting in.

"It isn't that the club is over confident," he said. "But I do think the players may be a little too complacent. They haven't really been under any pressure since early in the season when they had that winning streak going."

The Eskis, who aren't nursing any serious injuries, were also out on their field, running through handoff drill and a series of defences.

HAMILTON (CP) — Hamilton Tiger-Cats, who haven't missed the Big Four football playoffs since Carl Voyles took over as coach in 1950, rate as slight favorites to knock off Toronto Argonauts when they clash in their sudden-death Eastern Conference tie Saturday.

The 3-to-2 odds or six points that have been posted on the game are laying took on greater significance Wednesday as further talk of disbandment among Argo players and coach Bill Swiacki spread around Toronto.

It first started after linebacker Ken Foster was reported to have walked off the practice field and quit the team rather than take his turn in a tackling drill last week. The exact situation in the Argo camp isn't too clear, but there evidence that everything isn't serene came Tuesday with confirmed reports that Inquiry Editor Bill Talaga had an argument with Swiacki.

QUIT, QUITS

The discussion talk reached its highest peak when an unidentified Argo player was reported Wednesday in a Toronto newspaper interview to have said the players "have lost confidence" in Swiacki and his ability to set up a defence that will work. The player charged that Swiacki doesn't practice defence enough and won't listen to anyone who has suggested a change in the defensive system.

Swiacki refused to comment on the player's statement other than to say that "if that player knows so much he shouldn't be playing; he should be coaching Notre Dame or the Cleveland Browns."

Goodyears Trim Brockville 8-4

Kingston Goodyears took over second place in the Eastern Series "B" group standing last night defeating Brockville Magedonas 8-4 in overtime.

The teams were deadlocked at the end of regular time. Then the Goodies exploded with four goals to clinch the win.

The victory gives to Goodyears five points for two wins and a tie, one point ahead of the second place TT's.

SKATING TONIGHT

8.00 TO 10.00

Sports Calendar

HOCKEY

Tonight —Minor hockey registration at Memorial Arena. Ice skates allowed. Squirts at 6.00 p.m., Midgets at 7.30 p.m. and Juveniles at 8.30 p.m.

Friday—OHA Sr. "B"—Brockville vs Belleville T.T.'s—Memorial Arena at 9.00 p.m.

Weekend" — OHA Senior "B"—Belleville TT's at Cornwall Colts, Cornwall Arena at 2.30 p.m.

Saturday—Minor Hockey Registration at Memorial Arena, Pee Wee's at 8.30 a.m.; Bantams at 10.00 a.m.

Weekend" — Northern Electric League: Indians vs Hornets; Flyers vs Barons.

Wednesday, Nov. 16—Exhibition game St. Catharines Tee Pee Junior "A" vs Belleville TT's, Memorial Arena at 8.30 p.m.

BADMINTON

Every Wednesday, Thursday, Friday and Saturday, Bridge St. Armouries at 8.00 p.m.

SOFTBALL

Wednesday, Nov. 16 — Annual Belleville Softball District League Banquet at Shrine Club at 6.30 p.m.

DARTS

Monday— Hasty Pee's vs Houston at ANAF; Legion vs RCAF at ANAF; Northern Electric vs Sales at Legion; Army vs Brewers at H.P.'s.

BASLIO PREDICTION

SYRACUSE, N.Y. (AP)—Carmen Basilio, the onion-picker who became welterweight champion of the world, Wednesday predicted he would find Tony DeMarco soundly Nov. 30 when Basilio risks for the first time the crown he won from the Boston Bolter in June.

Carmen said he was in better shape now than when he wrested the title from DeMarco by stopping him in the 15th round of a bloody, hitting battle before a packed auditorium here.

Johnny Saxton Gets Verdict Over 'Tiger'

OAKLAND, Calif. (AP)—Johnny Saxton was set today for another shot at the welterweight championship but he has few old months.

The slick shooting Saxton, thrown by lightheaded daze all the way, sped to a unanimous decision over Ralph (Tiger) Jones Wednesday night in a 10-round bout. The verdict was never in doubt as Saxton notched the heavy decision in a bewildered clod in the closing rounds.

"Man, I used rhythm," said the satisfied Saxton in his dressing room. "I'm ready for that title shot now and we've got it bottled in our pocket."

The word before the fight was that Saxton, if he won, would get a date with Carmen Basilio and Tony DeMarco, Saxton, who won the crown from Kid Gavilan, lost it less than six months later to DeMarco.

Jones gave away 10 pounds to Jones. The former welter titlist came in at 148½ pounds to Jones' 158½ and capitalized on his mobility to the fullest.

13 Thoroughbreds Ready to Go In International

LAUREL, Md. (AP)—The fourth meeting of the thoroughbred set for the International Friday, is the biggest both from the standpoint of the 13 equine participants and prospective crowd of spectators.

Competitors from the United States, Germany, England, Venezuela, France, Ireland and Canada are ready to take up the disposition of the $100,000 running of the most countries in one race will last between 2½ and three minutes around a 1½-mile Laurel's infield grass.

Clubhouse caterers say eating requests outnumbr the Kentucky Derby, John D. Schapiro, Laurel president, is atsafied with the 33,000 or so people expected as compared with the standard 100,000 announced at the Derby.

Social Outcast and Traffic Judge of the U.S. are expected to vie for the top betting class with countrymen Mister Gus likely to be next. The strongest foreign betting choices appear to be Ireland's Panasilpper and England's Nucleus.

Orfuns Seek Second Title

PETERBOROUGH (CP)—Peterborough Orfuns, seeking their second straight eastern Canada intermediate football title, leave for Montreal today for a sudden-death final Saturday against Lakeshore Flyers.

It will be the fourth meeting in as many years for the teams. Peterborough has won twice, including last season's 9-7 victory, and Montreal once.

The winners play host to a western team a week later for the game welterweight champion of the world, Wednesday predicted he would find Tony DeMarco soundly Nov. 30 when Basilio risks for the first time the crown he won from the Boston Bolter in June.

Carmen said he was in better shape now than when he wrested the title from DeMarco by stopping him in the 15th round of a bloody, hitting battle before a packed auditorium here.

St. Mikes Edge Marlboros 8-7

TORONTO (CP) — Toronto St. Michael's College Majors, hindered by weak goaltending, needed Pat Hannigan's four goals and an overtime power play to edge Tyrone Marlboros 8-7 and jump into a first-place tie Wednesday night in the Ontario Hockey Association junior A standings.

A crowd of 1,714 fans saw St. Michael's take the lead five times only to have Marlboros tie it and go ahead on two occasions before Hannigan fired the winner with a 40-foot slapshot that bounced past Eric Reid in the Marlboros goal.

Frank Mahovlich followed Hannigan's effort with two goals and two assists. Bob McKnight and defenceman Bob Watt scored the other Major goals.

Bob Nevin sparked the Marlboro attack with two goals and three assists. Bob Baun, Gary Collins, Harry Howe, Wally Boyer and Ken Girard notched single tallies for the Dukes.

The Majors started Pete Kelly in goal but after he had let in five goals in the first two periods, they switched to Don Keenan.

Belair Racing Interests May Remain Intact

NEW YORK (AP)—The famous Belair Stud, which has bred and raced many of the United States' greatest horses, including Nashua, will remain intact as a breeding interest if the executors of the estate of William Woodward Jr. accept the offer of Arthur B. Hancock Jr.

Woodward, who inherited the vast racing and breeding empire when his father died in 1953, was shot to death by his wife Oct. 30 when she said she mistook him for a prowler in their Long Island home.

"I have offered to take over the stallions and mares owned by Bill for 10 years until the oldest son (one 11) becomes of age," Hancock said today.

"Of course I can't take over the racing end of the business," Mr. Hancock, a close friend of Woodward and associate in the ownership of several stallions, including Narrullah, sire of Nashua. "But I have guaranteed the executors there will be no monetary loss in the operation of the stud and will turn it back to them as good as it is today."

"I have made this offer because I believe it same as famous as Belair should remain part of racing. Whether the executors will accept my proposition, I don't know, but if they don't I sure hope some way is found to keep Belair alive."

Horsemen estimated the value of the Belair racing and breeding interests, including the 2,500-acre farm at Bowie, Md., in excess of $2,000,000.

MAY HAVE BEATEN MARK

LAS VEGAS (AP) — Britain's Donald Campbell sent his jet-powered Bluebird "slightly over 300 miles an hour" late Wednesday but was balked by oncoming darkness from making an official try for a world speed boat record. The run on Lake Mead was not timed but the 34-year-old Briton said his gauge indicated the plus-200 mark "and we may brief moment I may have exceeded the record."

Potent Tomahawks

Indians Run Wild in 13-2 Win Flick Sparks Tribe With Six Goals

BY THE CANADIAN PRESS

Stratford Indians' veteran line of Billy Flick, Mickey Redl and Ditsy Flanagan went wild Wednesday night.

The trio accumulated a total of 24 scoring points as Indians humiliated Chatham Maroons 13-2 in Hockey Association Senior A games of the night.

Flick, left winger on the line, fired six goals—five of them in the last period—and added two assists for eight points. Redl had one goal and seven assists and Flanagan also scored once and assisted on seven more.

Lloyd Fishpoter, Lou Bendo, Bobby Madeel, George Affleck and Art Hurst were the other Stratford scorers. Eric Unger scored both Chatham goals.

The win moved Indians into first place tie with the Kitchener-Waterloo Dutchmen in the league standings.

Indians held a 3-1 lead after the first period and led 6-2 after two frames. Flanagan made it 7-2 at the 32-second mark of the last stanza and then Flick went to work. He scored four goals in six minutes. Hurst scored the 12th Stratford goal at 16:09 then Flick closed the scoring at 18:48.

"I SAY, WOULD YOU LIKE THIS?"

No thanks very much. We know you provide for the winter by accumulating a hoard of nuts, but with people it's different. They have a more advantageous way, they invest in . . .

3½% GUARANTEED TRUST CERTIFICATES

- Authorized investment for trust funds
- Short term—five years
- 3½% yearly interest, payable half-yearly

In just 5 years, an investment of $4700.36 accumulates $500.00 for you. *Write for free descriptive folder today.*

THE STERLING TRUSTS CORPORATION

HEAD OFFICE 372 Bay St., Toronto — BRANCH OFFICE 1-3 Dundas St., Barrie

BOOTH'S have it!

Come in and ask how to get this gift — and let us show you

THE NEW HOOVER Constellation

Come see how the exclusive double-stretch hose lets you clean faster, clean farther, clean easier. We'll tell you how to get this miniature Constellation free. It's a 48-inch, tape measure — as perfect for sewing as Hoover is for cleaning!

THIS WEEK ONLY! SPECIAL TRADE-IN ALLOWANCE!

BOOTH Radio and Television Ltd.

170 FRONT ST. (Opp. City Hall) — WO 8-5785

BE READY for CHRISTMAS and WINTER SPORTS

C.C.M. — Bauer — Western Shoe

SKATES

For the 2-Year-Old and Up

Tube & Figure Skates — Hockey Outfits

Our Deposit Plan For Christmas

Saves Last Minute Disappointment

A DEPOSIT HOLDS YOUR CHOICE

PUCKS — HOCKEY STICKS — STOCKINGS

Timely Suggestions - Bicycles & Tricycles

Kiddy Cars — Wagons — Pedal Autos — Scooters — Wheelbarrows — Doll Prams

Dinky Toys — Meccano Sets — Holster Sets — Dolls — Pandas — Model Craft Supplies — Hockey and Baseball Games — Dartboards and Darts — Toys — Games.

BICYCLES — FLASHLIGHTS — HOBBY SUPPLIES

STEPHEN LICENCE LIMITED

239 FRONT STREET — ALEX. W. McGLASHON — PHONE WO 8-9163

CALL ANY OF OUR COURTEOUS MEN TODAY

- Gene Harrison
- Lawrence Whitman
- Eric Knudsen
- Martin Rivers
- Stan Brown
- Frank Moore

GARAGE WO 8-5545 — SER. STATION WO 8-7152 — FOXBORO RD. WO 8-5154

WE ARE CLEARING HOUSE FOR OUR 1956 MODELS. EVERY UNIT IS REDUCED FOR QUICK SALE

'53 METEOR 2-tone Sedan. Excellent condition. $1378. Down $450

'53 CHEV. Sedan Coach. Like new. $1295 Down $450

'53 DODGE Sedan. Very Good. $977 Down $335

'51 STUDEBAKER Sedan. Overdrive. Radio. A steal at $795 Down $325

'51 AUSTIN Sedan. $495 Down $195

'50 AUSTIN Sedan. $395 Down $150

'53 STUDEBAKER. Sports model. Perfect condition. $1299 Down $425

'53 PLYMOUTH Sedan. 2-tone. A real beauty. $1695 Down $375

'51 CHRYSLER Sedan. Automatic. Radio. Like new. $1250 Down $450

'50 PONTIAC Coach. 2 beauties to choose from $795 Down $295

'53 PLYMOUTH Sedan. In Royal Blue. A beauty. $1595 Down $450

'52 STUDEBAKER V8 Sedan. Overdrive. A luxury car. $1050 Down $375

'51 FORD Sedan. Special. $895 Down $295

'51 PONTIAC Sedan. This is an exceptional car. $895 Down $295

'48 DeSOTO Sedan. $475 Down $195

'47 HUDSON $195

'46 PLYMOUTH ... $195 Sedan

'46 HUDSON $125

MANY MORE EXCELLENT BUYS TO CHOOSE FROM

NO PAYMENTS UNTIL JANUARY 16th

J. B. BOYCE & SONS LTD.

PREPARE FOR WINTER AND THE FESTIVE SEASON NOW BY TRADING ON ONE OF OUR RECONDITIONED AND WINTERIZED, "GOOD AS NEW", QUALITY CARS TODAY. WE HAVE MADE SPECIAL ARRANGEMENTS WHEREBY PAYMENTS DO NOT START UNTIL JANUARY 16 SO AS NOT TO INTERFERE WITH CHRISTMAS SHOPPING. WE HAVE A CHOICE SELECTION OF MAKES AND MODELS WAITING TO GO.

No Payments Until January 16th AT J. B. BOYCE & SONS LTD.

T HE McCARTHY — "The McConnell Story" reportedly brings to the screen the romance and, excitement of America's first triple jet ace. Alan Ladd is seen as Capt. Joe McConnell, his wife and friend are portrayed by June Allyson and James Whitmore in the Warner Bros. picture now at the Odeon McCarthy Theatre.

AT THE BELLE — Lead roles: William Holden portrays a foreign correspondent and Jennifer Jones a doctor sharing romantic interludes in "Love Is A Many Splendored Thing", continuing at the Belle Theatre. The movie is in CinemaScope and color by Deluxe, and was filmed in Hong Kong.

AT THE CAPITOL — In CinemaScope, Keith Larsen, Vera Miles and Joel McCrea, with a half dozen other stars, head the cast of Allied Artists' gigantic Cinemascope production, "Wichita," opening tonight at the Capitol Theatre for its first district showing. Big McCrea appears as Wyatt Earp. Special matinee at 2 p.m., Friday, Armistice Day.

Y Basketball Gets Under Way For Season

The Belleville YMCA has started its Basketball House Leagues for 1955-56 and has increased the leagues by one more than last year. The three leagues are 1: Juniors play Saturday afternoons, 28 participants, age 11 to 14. Youths play Tuesday evening, 14 participants, 14 to 18. Senior league Monday evening, 18 participants, 18 and up.

The first games of the Junior House League were held on November 6th and a good brand of ball was played by the youngsters. Results:

The Sad Skyrockets captained by Don Skinner squeezed out a 16 to 13 win over Don Whitfield's Gold Sharks. Whitfield led the pack with a total of 9 points.

The second game was a decisive win for Ralph Boomhower's Green Pirates as they defeated Brian Valcamp's Black Rascals by a fortune of 38 to 15. Boomhower led the field with 18 points followed closely by Brian Valcamp with 14 points.

The league is comprised of five teams with one team having a bye every fifth week.

The teams (points after name): Referees: Bill Dickey and Bob Skelly; timer and scorer, D. Valcamp and S. Mulrhead.

First game:

(1)—Golden Starlets — Don Whitfield 9; Don Devereaux 2; Bill Tryan; absent J. Calnan; Chris Kendall 9; Nelson Kenhead 2.

(2)—Green Pirates — Ralph Boomhower 18; John Sager 2; Doug Tulk 4; Alan Hilchon 6; Joey Clapp 2.

Second game:

(1)—Red Skyrockets — Donald Skinner absent; Tom Potter 6; Stew Mulrhead 4; John Peoples 6; Gary Moxam; Arthur Taylor; Jack Wilson.

(2)—Black Rascals — Brian Valcamp 8; Robert Ata 2 decline; Bill Burley; Charles Ruttan; Glen Kincaid.

The Belleville "Y" Senior Basketball League started Monday and an excellent brand of basketball was played in the two games. The league is formed of three teams, one team playing two games once every three weeks.

Roy Jeffery's "Galloping Ghosts" came through with a 72 to 35 victory over Bill Spiegel's "Crawlords," but in the second game his Galloping Ghosts bowed to defeat to Ted Batchelor's "Cyclones" to the tune of 46 to 60. In the first game Roy Jeffery was high scorer with 30 points, followed closely by an opponent, W. Hurrew, who scored 27 points. Ted Batchelor was high scorer in the second game with 38 points followed by his opposing captain, R. Jeffery, with 29 points.

The games were well refereed by Bill Gault and scorer Bill Dickey.

The teams:

"Galloping Ghosts" — R. Jeffery, captain, 30; C. Lancaster 14; Bill Cornell 14; E. Johnson 16; P. Zamnes 2.

"Crawlords" — S. Spiegel, captain, 16; W. Hurrew 27; R. Richards 10; Stan Albert 0; Steve Schwartz 2.

Second game:

"Galloping Ghosts" — R. Jeffery, captain, 19; C. Lancaster 0; B. Cornell 13; E. Johnson 8; P. Zamnes 6.

"Cyclones" — T. Batchelor, captain, 38; E. Sivilotti, 14; Joe Ginnberg; B. Lustic; K. Pappas; J. Wilson 8.

The Belleville "Y" Youth (14 to 18 years old) House League started Tuesday, November 8th, and two sizzling games were witnessed. Bill Dickey led his team-mates to two victories, scoring 54 points in the first game and 52 points in the second game. The opposing captains played fine games and Bob Elliott ably led team-mates, scoring 32 points. Captain Jack Calnan scored 28 points, followed closely by his team-mate Lawrence Packhurst who scored 24 points. A good brand of ball was played but more players are needed. If you are interested in playing in this league drop down to the "Y" next Tuesday night.

First game:

Team 1—Bill Dickey, captain, 54; Randy Evans 10; Dave Valcamp; Graham Fox.

Second game:

Team 2—Bob Elliott, captain, 32; Jim Green 4; Bill Skelly 18; Bruce Fox 4.

Second game:

Team 1—Bill Dickey 53; R. Evans 6; D. Valcamp; G. Fox 2.

Team 2—Jack Calnan, captain, 25; Ron Foste 5; Ron McBride; Bob Booth; Art Rogers; Lawrence Parkhurst 24.

Cubs Acquire Three Players

HAMILTON (CP) — Hamilton Tiger-Cubs of the Ontario Hockey Association announced Cubs on Wednesday night they have acquired two new defencemen and a centre.

Dick Wojcik, 18-year-old rearguard with Guelph Biltmores last year, has signed with the Cubs and is expected to play against Barrie Flyers here tonight. Wojcik's home is in London, Ont.

The second defenceman is Ed Ozweko, 18, member of the Galt Junior A team which folded this year. Ozweko, who lives in Guelph, hasn't yet decided whether he will play for Hamilton.

The Cubs' third player is Gerald Regin, left winger who attended the Hamilton training camp and later was sent to an affiliate team in Peterborough. Regin, 18, played juvenile hockey last season in Hearst, Ont.

Chicoutimi Ties With Montreal

CHICOUTIMI, Que. (CP) — Del Topoll's goal with two minutes to go in the game gave Chicoutimi Saguenesens a 1-1 tie Wednesday night with Montreal Royals.

The tie moved Montreal one point ahead of Shawinigan Falls Cataracts in front of the Quebec Hockey League. Chicoutimi is three points behind the Cataracts in third place.

Fights Last Night

BY THE ASSOCIATED PRESS

Oakland, Calif.—Johnny Saxton, 145½, Brooklyn, outpointed Tiger Jones, 138½, Yonkers, N.Y., 10.

Missoula, Mont. — Dick Lane, 145½, Billings, Mont; outpointed Buddy McDaniel, 144, Edmonton, Alta., 10.

CJBQ VOICE OF THE BAY OF QUINTE

(CJBQ — 1230 Ks)

THURSDAY

4:00—News & Weather
4:15—Farm Hymns
4:30—Early Worship
4:45—Middle Karnival
5:00—News & Weather
5:05—Mostly Music
5:25—Weather Guide
5:30—Quinte Farm Scene
6:00—Dinner Hour
6:15—News & Weather
6:30—Sports Roundup
6:40—In Town Tonight
6:43—Quinte Legends
7:00—Star Time
7:30—News & Weather
7:45—Sports Desk
8:00—Mostly Music
8:30—Intermission
8:50—Double or Nothing
9:30—Music Til Midnight
9:50—News & Weather

FRIDAY

Piece
10:30—Treasure Trails
10:45—At Home With the Martins
11:00—News & Weather
11:05—Ork Time
11:15—Worth Knowing
11:30—Who Am I?
11:50—Music to Dream By
12:00—Maple Leaf Junction
12:30—Luncheon Music
12:35—News & Weather
12:45—Sports Roundup
1:00—Land
1:15—CJBQ 1230
1:45—Make Mine Music
2:00—News & Weather
2:05—Music Time
2:30—News & Weather
2:45—What Now?
Tension
3:00—News & Weather
3:05—Mostly Music
3:45—Kiddies Karnival
4:00—News & Weather
5:05—Mostly Music
9:05—Music Til Midnight
10:00—News & Weather
10:05—Music Til Midnight
11:00—News & Weather
11:05—Music Til Midnight
11:30—Sports Review
11:35—Music Till Midnight
12:00—News & Weather

SATURDAY

2:25—Weather Guide
3:00—Mostly Music
3:30—Sunset Serenade
4:00—Night Beat
4:15—News & Weather
4:30—In the Spotlight
4:45—In Town Tonight
5:00—Mostly Tunes
7:00—Party Line and Request Time
7:25—News & Weather
7:30—Star Time
7:45—Etchings in Black and White
8:00—Fibber McGee and Molly
8:30—Mystery Theatre
9:30—Hit Parade
9:55—News & Weather
9:05—Music Til Midnight
10:00—Gillette Flights
10:05—Music Til Midnight
11:00—News & Weather
11:05—Sign Off

WHAM TV SCHEDULE CHANNEL 5

THURSDAY

6:30—Wild Bill Hickock
7:00—Liberace
7:30—Dinah Shore
7:45—News Caravan
(NBC)
9:00—You Bet Your Life

FRIDAY

4:00—Date With Life
4:15—First Love
4:30—World of Mr. Sweeney
4:45—Modern Romances
5:00—Pinky Lee Show
5:30—Howdy Doody
6:00—Annie Oakley
6:15—Little Rascals
6:45—Frank Leahy
7:00—Dennis Morgan Theatre
7:30—Eddie Fisher
7:45—News Caravan

8:00—People's Choice
8:30—Dragnet
9:00—Private Secretary
10:00—Lux
10:30—Playhouse
11:17—Weather Almanac
11:30—Wide World Sports
12:30—Tonight

SATURDAY

8:00—Truth or Consequences
8:30—Life of Riley
9:00—Life With Elizabeth
9:30—Star Stage
10:00—Cavalcade of Sports
10:45—Gerald Barbara Curtner
11:00—Gillette Cavalcade of Sports
11:17—Weather
11:30—Wide World of Sports
12:30—Tonight

NETWORK PROGRAMS

THURSDAY EVENING

7:45—CFRB, Perry Mason
8:00—CJBC, McGee and Molly
8:00—CFRB, When Night Falls
8:00—CKEY, Mitch Miller Show
8:00—CKLW, Guilty
8:30—CJBC, Press Conference
9:00—CFRB, Jack Carson Show
9:00—CJBC, Amos 'N' Andy
9:30—CJBC, Flatter Stakes
10:00—CBL, National Hour
10:00—CFRB, Eddie Fisher
10:00—CJBC, Court of Opinion
10:30—CFRB, Mantovani
10:30—CJBC, Enchanted Hour
11:15—CFRB, Sport News
11:30—CFRB, Harry Hall
11:30—CKEY, Sports
11:35—CFRB Merry-Go-Round

Movie Column

Monroe Deserts Hollywood, New York Her New Home

Editor's note: No film star in recent years has struck the nation's fancy with greater impact than Marilyn Monroe. In an exclusive interview, AP columnist Bob Thomas describes her present and future plans, plus the background of her cliff with her studio.

By BOB THOMAS

NEW YORK (AP) — Marilyn Monroe says she intends to be a permanent resident of New York, but Hollywood will claim her for occasional movies.

In a rare interview, she also disclosed:

1. That she considers herself free of her film contract:

2. That she is willing to return to work at 20th Century-Fox—under conditions:

3. That she doesn't insist on doing straight dramatic parts only.

The scene was the Edwardian suite of the Hotel Plaza. Marilyn came to breakfast, dressed in a black skirt, brown jersey top, tweed coat and a furry white tam atop her honey-blonde hair. Despite the flashbulbs and cameras, her entrance attracted the stares of others in the room.

TALKS MORE FREELY

She seemed to talk more freely than I ever heard her do in Hollywood. She was especially enthusiastic about New York.

"I love it here," she remarked. "I lived in California all my life; now I plan to stay here. The California climate is wonderful, but I want to see the seasons.

"I saw spring for the first time this year. It was beautiful. So is autumn."

Marilyn came to New York a year ago, following her divorce from Joe Dimaggio. She announced plans to study dramatics here and produce pictures for her own company. Her studio declared that she is still under contract and has sought her return.

VARIETY OF ROLES

Discussing her return to work, a matter in which 20th-Fox is expected to participate:

"I'm willing to go back to work —as long as I can get what I want," she said. "It's the same thing I've always wanted. I want to work with good directors ones I can learn from. I want a variety of roles-in good stories. And I want to make pictures for my own company."

She reported that h er own company is negotiating for a story to film. But is she free to work?

"I have no comment," she said flatly. "There are good reasons why my contract with Fox is not valid."

The studio doesn't see it her way, and the matter is up to the courts.

ON HER TERMS

She is being asked to return to the studio for "Bus Stop." She said she'd like to do the role—if she gets her terms.

"I hear that somebody printed I would be returning in the same kind of role," she said. "That's not true. The girl in 'Bus Stop' is entirely different. I'd love to do it, because you know I really want to do dramatic roles. I've never said that. I like to do comedies and musicals—but they are good ones. I also want to prove that I can act."

All negotiations with the studio are handled by her agents, she said. Meanwhile she seems to show no impatience about returning to Hollywood. She's too busy learning dramatics and enjoying the New York life.

More Players Go on Block For Taxes

RICHMOND, Va. (AP)—The federal tax collector said Wednesday he has acquired two more Richmond Virginians he plans to sell along with 18 others Nov. 21 to satisfy his $79,218.68 tax claim against the class AAA International League baseball club.

The two players are Allan Richter, a shortstop obtained from St. Louis Cardinals, who has been with the Rochester team for two seasons, and George D. Lewis, a first baseman purchased several weeks ago from Fitchburg, Mass.

Along with the 20 players, the internal revenue service is prepared to sell to the highest bidder the club's International League franchise and its playing equipment. The auction has been set for Nov. 14 at Parker Field, home grounds of the Virginians.

Rough Riders Will Operate Next Season

OTTAWA (CP) — The Ottawa Football Club can look to operate its Big Four football franchise again next year despite a big deficit now carried by the team that cup its 1955 season in the league cellar. The decision was made Wednesday night at a lengthy special meeting of club directors, president Gen Gill said.

"The question of a coach has been deferred to a later meeting," he added. "A meeting will likely be held within a week or two."

Rough Rider coach Chan Caldwell attended part of the meeting, but his comment after it were brief: "All I know is that I have a two-year contract that runs out in February, 1957. I'm happy to hear the club will be operating next season."

No figures were announced of the club's deficit, but financial reports look up a large part of the meeting. However, the deficit was understood to be well into the neighborhood of $45,000.

"The feeling was that with a few additions here and there the Riders would be able to field a strong team next season," Gill said.

TV—Radio Column

Major Hollywood Studios Improving Their TV Film Fare

By CHARLES MERCER

NEW YORK (AP)—It seems to me there's a slow but steady improvement in the quality of films the big Hollywood studios are turning out for television.

The major Hollywood appeared to feel that television was still a bogey. Finally, however, it recognized that the ghost had substance.

For a time there was one of those vacant-minded arguments if people saw the best that Hollywood could do on their TV sets, would they bother to go and see the best in a movie theatre? As a result, it sometimes seemed that the studios were giving not even of their second-best to only of their third-best on television.

Now, I believe, the tide has turned.

IMPROVEMENT SEEN

There still is a good deal of self-conscious self-adulation by Hollywood on television, but there is improved film interteinment. To wit:

Warner Brothers has buckled down and is turning out better movies on its ABC-TV show, Twentieth Century Fox, which makes televised versions of past movie successes, has struck a high level of entertainment on its program which appears on alternate Wednesdays on CBS-TV.

Metro-Goldwyn-Mayer has made improvements on its program of excerpts from past film hits and new films coming on ABC-TV—but I have not yet heard the lion really roar.

Robert M. Wellman, vice-president in charge of television programming for ABC, is a great believer in what the motion picture industry is doing on television.

"They have to be good," he says, "because the public demands it."

Every Sunday evening on CBS TV, "Famous Film Festival" brings a good British movie to the television audience. Many have been top drawer items which Hollywood should view with interest—if not necessarily with alarm.

Maybe some day we'll be hearing of a new feature-length film never shown in movie theatres coming to the TV audience from Hollywood.

League Leaders

BY THE CANADIAN P RESS

Standing: Montreal, won 7, lost 3, tied 5; points 19.

Goals: Murphy, New York: Lindsay, Detroit; Sloan, Toronto, 8.

Assists: Olmstead, 14

Shutouts: Plante, Montreal and Sawchuk, Boston, 3.

Penalties: Lindsay, Detroit, 51 minutes.

Hornets Sting Hershey 7-5

BY THE ASSOCIATED PRESS

Even the bat trick doesn't help Hershey Bears these days in the American Hockey League.

Stan Parker rammed three goals home for the Bears Wednesday night, but Pittsburgh Hornets still came off with a 7-5 victory.

It was the only game scheduled and pulled the Hornets within two points of second-place Buffalo and three behind first-place Providence. The Bears, in last place, now have won only two of 13.

Parker made his third goal an unassisted score to tie the count at 5-5 midway through the third period. But Jack Caffrey and Parker Mcmillan then wrapped it up for the Hornets.

Yesterday's Stars

BY THE CANADIAN PRESS

Guy Gendron, New York, whose first National Hockey League goal gave t he Rangers a 1-1 tie with Montreal at New York.

A GREAT LOVE STORY. - A Truly Wonderful Picture... And The WOMEN REALLY LOVE IT!

(ADULT) Plus TWO CSCOPE COLOR TREATS! Smoking Logos

TODAY, FRI., SAT.
Belle FAMOUS PLAYERS THEATRE
2.00 2.50 2.15
Regular CinemaScope Prices

FIRST DISTRICT SHOWING!
OUR FIRST CINEMASCOPE ATTRACTION!

EXTRAS: COMEDY — FEATURETTE — CARTOON

MATINEE FRIDAY AT 2.00 P.M. DOORS OPEN 1.15

STARTS TONIGHT
CAPITOL

THE SHOW OF THE WEEK

NOW PLAYING
FEATURE STARTS 2.34 — 7.34 — 9.33

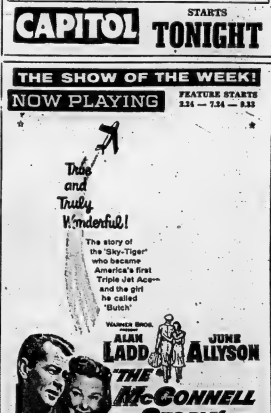

THEATRE FEATURE TIMES

AT THE BELLE — William Holden, Jennifer Jones in "Love Is a Many-Splendored Thing," in CinemaScope, Color DeLuxe—2.15, 7.15, 9.35.

AT THE CAPITOL — CinemaScope and Technicolor "Wichita" — Joel McCrea, Vera Miles, Lloyd Bridges — 2.00-7.15-9.30.

AT THE McCARTHY — "The McConnell Story," CinemaScope and Color, Alan Ladd, June Allyson, James Whitmore—2.30, 7.34, 9.33.

Regular CinemaScope Prices

McCARTHY

SMOKE IN THE LOGES

BELLEVILLE ..... DIAL WO 8-7888

PENNY

JOHNNY HAZARD

TILLIE THE TOILER

MARK TRAIL

BLONDIE

DAVE CROCKETT

OLIE ASHER

OZARK IKE

MR. AND MRS.

JEFF COBB

BRINGING UP FATHER

TIPPER AND CAP STUBS

RUSTY RILEY

Your Horoscope

By FRANCES DRAKE

Look in the section in which your birthday comes and find what your outlook is, according to the stars.

For Friday, Nov. 11, 1955

March 21 to April 20—(Aries) — Some restrictions. Don't overindulge pleasures or go to extremes.

April 21 to May 20 (Taurus) — The Sun in the only planet in auspicious aspects. This augurs well for worthwhile activities, home and family matters.

May 21 to June 21 (Gemini) — Neither exciting nor dull prospects. It's up to you, your obligations (and the state of your health) how you carry out your program. Be serene, cheerfully cooperative as you should.

June 22 to July 23 (Cancer) — Your Moon's position today suggests forgetting grievances, personal annoyances, etc. Proceed cheerfully.

July 23 to August 22 (Leo) — Your are specially honored on this stimulating day. Matters beneficial to the majority of people rather than just the few are top favored.

August 23 to September 23 — (Virgo) — Mild influences mostly. A good day for receiving, noting where improvements can be made, for quiet rest and relaxation in leisure hours.

September 24 to October 23 — (Libra) — Friendly vibrations from yesterday's Venus aspect and today's Sun position help to encourage more vigorous action than you may feel like taking, but all wholesome activity will prove rewarding.

October 24 to November 22 — (Scorpio) — Your Mars stresses a need for calmness, patience and good humor now. Some things, some people could irritate, but you don't want that. You can succeed in your program if you keep smiling.

November 23 to December 22 — (Sagittarius) — This day may seem slow at the start but the influences grow better and tomorrow is most promising. So plan and work with renewed vigor. But don't overdo today, that's all.

December 23 to January 21 — (Capricorn) — You can have a steady, pleasant and prosperous day if you don't worry or try to do too much. Moderation and good humor can be big aids now. Laborious work, hard tasks favored.

January 22 to February 19 — (Aquarius) — If strenuous activities are a "must," keep your inner self calm. Don't let a few minor disappointments or retarding influences keep you from achieving high aims. Be reasonable, too.

February 21 to March 20 — (Pisces) — A goodly share of friendly influences in your favor now. Make the most of opportunities, advantages, but don't go to extremes in anything and you will have a happier day.

You born today have a good heritage; are bright, edgag ng, capable of learning a great deal and doing much good with that knowledge. You can succeed in any endeavor to which you seriously apply yourself and you should earnestly control any tendency toward procrastination. Keep your happier side always to the front. When opposed, annoyed, say a silent prayer and carry on in your innately efficient, intelligent way. You can accomplish truly big things. Birthdater: Thos. B. Aldrich, author; Maude Adams, famed actress.

(ADVT.)

You Was Laid Up With RHEUMATIC PAIN

I had been afflicted with rheumatic aches over since I was a girl," writes Mrs. F. Rose, Schirk, Man. "Four years ago I was so crippled I could hardly get out of bed and walked around on crutches. Then Templeton's T-R-C's. Soon after I started taking T-R-C's I was able to get out of bed, and walk about and do my work. I only wish I had learned about T-R-C's years ago, for I feel they would have saved me a great deal of suffering." This welcome relief from nagging pain can be yours. Don't suffer another day from Rheumatic, Arthritic, Sciatic or Neuritic pain. Get Templeton's T-R-C's—Canada's LARGEST-SELLING proprietary medicine for quick relief from pain—today! Pay $2, $1.50 at druggists. 111-4

ACROSS

1 Parts of plays
5 Promenade
9 Propose
14 Black patch
15 Red Chinese port: opposite Formosa
16 Desire strongly
17 Meet with by chance: 2 wds.
19 City in Indo-China
20 Vehicles of war
21 Hawkeyed: spoiled
22 He wrote a well-known baby book
23 Small Spanish gunboat
24 Actress Katharine
25 First word of Poe's "The Raven"
31 Kansas' ex-Governor Landon
34 Hemmed, as beer
35 Where Reykjavik is: Abbr.
36 Stupid clot: Slang
38 Agreement
39 Dispose of
40 Cupid
41 Small barracudas
47 Send back
49 Texas shrine, in San Antonio
51 Bowls, as Rose, Sugar, etc.
52 Its capital is Sofia
53 Tributary of the Rio Grande
54 People having faith
56 Turkish flags
61 Crown Prince of Norway
62 Arrow poison
63 Part: Slang
64 Area of bit on the diamond
65 Ill-bred fellows

DOWN

1 Canyon mouths, in the South-west
2 Cluster of trees
3 The Lone Ranger's Indian friend
4 Laundry substance
5 Mr. Billstein's playwright
6 Promisingly
7 Failure to win
8 River in France and Belgium
9 Yellow pigment
10 — Villon, the "Vagabond King"
11 Sally Rand's profession: 2 wds.
12 Cry of exhilaration
13 Designer of the U. S. flag, 1818
18 Hardened
21 Trim pointed beard
23 Native of Britain
25 Berlin is its capital
26 French ambassador to U. S.
27 — of South Africa
29 That: French
30 Girl's nickname
31 Culture medium made from sea-weed
33 Hard-topped hill in Arizona
36 Track events: 2 wds.
37 P. D. R. named four.
42 Where, 24 Across shines
43 A language of Europe
44 Nickname for Marguerite Le Hand, F. D. R.'s secretary
46 Boxing ring
51 Bogged down
52 Desert wells
53 Vichy, Aix-les-Bains, Evian, etc.
54 A Hesse Anat.
55 The earls Mr., Lupoi .
56 Rubber trees
57 — — with Father"
59 Pitcher Lemon

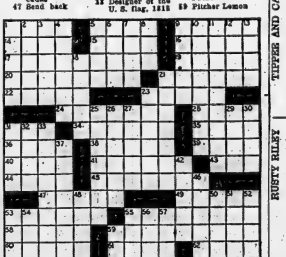

Answer to Previous Puzzle

W	I	L	S	O	N		C	H	A	P	M	A	N	
M	A	S	S	A	L	E		A	D	A	P	T	Y	
A	R	T	I	C	L	E		S	E	N	S	E	S	
F	E	E		M	A	L	D	O	O	R		L	I	S	T
			S	E	N	S	E					E	N	E
D	I	S	T	I	L	L	E	R				D	E	N
O	D	I	T	E		T	I	N		D	E	V	I	N
A	N	A		C	O	U	T	U	R	E		E	V	E
			A	G	A	C	U	E		M	A	P	O	
A	M	A	L	G	A	M		F	E	R	N			
C	E	D	A	P	E		C	H	I	N	O			
M	I	R	A	C	L	E		D	E	N	T	I	S	T
E	N	D	S		E	L	A	N	D		S	E	E	D

DIAL WO 8-5757 AFTER 3.30 A.M. — DEADLINE WORD ADS 10.30 A.M. — SMALL SEMI-DISPLAY 10.00 A.M. FOR SATURDAY'S PAPER DEADLINE IS FRIDAY P.M.

WANTED - FEMALE

CAPABLE WOMAN TO ASSIST WITH housework and care of small children. References required. Box 48, Consolidated Intelligencer. N10-13-tf

ASK ANY AVON REPRESENTATIVE. She will tell you of the big demand for Avon Cosmetics and Gift Sets. There is still time to cash in on the big Christmas business. Write Avon, Box 6, Smithtown, Ont. N9-tf

HOUSEKEEPER - COMPANION FOR two adults. References. WO 8-2454 N9-3

WANTED

TO BUY, USED PIANOS AND organs. WO 8-7383 between 6-7 p.m. N10-31

MIDDLE-AGE BUSINESS WOMAN to share home with refined, quiet, privileges. Centrally located. Reference. WO 8-7151 N10-31

ATTENTION FARMERS! WE WILL be pleased to pick up dead or crippled farm animals for sanitary disposal. Phone collect, Consolidated Rendering Co., Trenton, WO 8-9972 Bunter 432 N10-tf

SMALL QUEBEC COOK STOVE. WO 8-7423. N9-3

COMBINATION RADIO AND RECord player. Must be in good condition. WO 8-7423 N9-3

500-600 EGG INCUBATOR. WO 8-2746 N9-3

ALL TYPES LIVE POULTRY, HENS, chickens, broilers. Highest prices paid. Phone WO 8-7423. N11-3m

USED CAMERAS

TRADE IN YOUR OLD CAMERA ON a new one by any of the following manufacturers: Argus, Bolex, Bell and Howell, Kodoflex, Prestix, Rollei, Rollieflex, Voigtlander, Yashica, Zeiss Ikon, Canon, etc. For the highest trade-in allowance see Robt's Camera Centre, 211 Front St., Belleville. O13-2m

ON YOUNG MEN WE HAVE JUST one size looking for well-tailored three-button sack suits in the Wear side of town. If you are thinking of selling, call A. Semmens, Tailor, Phone WO 8-7194, Kraps Building, Belleville. E31-tf

DEAD STOCK REMOVED ATTENTION FARMERS! HIGHEST prices paid for dead, old or crippled horses, cattle & cows. Phone collect WO 3-3727, Belleville, or 787 Bunter, 762-W. Trenton. E11-tf

FARMSI

WE HAVE SEVERAL BUYERS for farms of most any acreage.

Sidney, Thurlow or Tyendinaga Townships, Hastings or Lennox and Addington County. Call us at once — no obligation. K. J. SAUNDERS, REAL ESTATE BROKER. KRESGE BUILDING, BELLEVILLE. PHONE WO 8-7194, or WO 3-2323. N6-1w

WANTED MALE OR FEMALE

PIANIST FOR SUNDAY MORNING church service. Apply Box 23, Ontario Intelligencer. N10-3

EMPLOYMENT WANTED

EXPERIENCED STENOGRAPHER-Typist desires employment. Phone Box 112, Ontario Intelligencer. N9-31

DRAPES TO MAKE. 3-DAY SERvice. Also repairs and alterations. WO 8-6122. Guaranteed satisfaction Will measure and hang. Q13-1m

ACCOM. WANTED

MODERN 4 - ROOM BACHELOR apartment. Good locality. WO 8-7207 N10-31

TRANSFERRED FROM TORONTO with family. Need unfurnished apartment. Box 8, Ontario Intelligencer. N9-3

WANTED: APARTMENTS AND houses to rent. Contact Terrace Realty, WO 8-2466. O27-1m

NOTICE

JUDGE'S COURT OF APPEAL VOTERS' LIST — 1955

TAKE NOTICE THAT a Court of Appeal will be held before His Honour Judge J. C. Anderson in the Council Chamber, City Hall, in Belleville, on November 14, 1955, from 10:00 o'clock until 1:00 o'clock p.m. for the purpose of the hearing of complaints and appeals in respect of the Voters' List of the Municipality of the City of Belleville for the year 1955.

(Mrs.) A. M. HAGGERTY, City Clerk, Belleville. N9-3

PERSONAL

"OLD AT 40, SO, 60?" MAN! YOU'RE JUST A KID! Get rid of that 16 to 20 years you're trying to lug around. Sacking your worn out body. Learn how many women call you "Daddy" and grandchildren also call you Grandpa. N10-13-3t

WANTED - MALE

SINGLE OR MARRIED MAN OVER 30 for well equipped farm owner Belleville. Beef cattle, hogs and hamburger. References required. Box 39, Ontario Intelligencer. N10-13-tf

MAN FOR DELIVERY AND MINOR repairs of home appliances. Must have pleasing personality and driver's licence. Apply Dept. 2, Electric 112 Front.

BRICK-LAYER FOR SMALL JOB. Urgent ! WO 8-4897. N9-31

SALESMAN FOR ELECTRICAL appliance store. Earnings well above average. Experience desirable but not necessary. Prefer neat, clean-cut married man who is hard working and aggressive. Apply in person to Mr. Bert Wood, Wood's Store, 263 Front St. N9-3

TRUCK DRIVER ASSISTANT. Apply in person to Mr. Michaud, Wing's Bakeries Limited, 370 Dundas St. N9-3

EXPERIENCED BEVERAGE ROOM waiter. One capable of doing tap work preferred. Must be good cashier man. Apply Box 23, Ontario Intelligencer. N9-3

PERMANENT JOB FOR YOUNG MEN

TAKE A HEALTHY outdoor life, combined with the thrill of excitement and the reward of good pay and you end up with something to show for your working and time to enjoy it. Canada.

Apply for full, forward-looking Young Canadians, the Canadian Regular Army offers you opportunity, security . . . a really outstanding career.

Full information without obligation from the

ARMY INFORMATION TEAM

WATCH LOCAL ADVERTISING FOR TIME AND LOCATION OR CLIP THE COUPON AND MAIL TO:

Nissagon Army Information Centre, 14 Wellington Street, Dept. A, Kingston, Ontario.

Please let me have full information about Army Career.

Name .....

Street .....

City .....

I am ..... Years Old

N6-9-10-13-15-17-19-22-24-26-29

Young Man

AGE 23 - 27

SINGLE

National sales finance company has permanent position available — leading to planned program of advancement

Many employee benefits. Car and expenses provided. Must have at least matriculation. Banking or insurance experience of benefit, but not essential. Salary, giving full particulars to:

THE MANAGER,

Commercial Credit Corp.

177 PINNACLE STREET

BELLEVILLE O28-tf

SALES OPPORTUNITY IN PLUMBING AND HEATING

Expansion of our Plumbing and Heating Business has made an opportunity for a man with a good working knowledge of plumbing and heating. Previous experience not essential.

Necessary training will be provided. If this man shows his sales ability and aggressiveness for supervisory responsibilities, he can look forward to promotion to a Department Manager. Excellent openings develop, not necessarily in the Belleville area.

Our staff is aware of this advertisement.

Apply in Confidence STORE MANAGER,

SIMPSONS-SEARS — Limited 329 FRONT ST.

FETS FOR SALE

BOXER PUPPIES, 7 WEEKS OLD. Champion sired. Fawn and white, clean-cut markings. Also one female, 2 year old male, same breeding. Also one 2 year old female wood cow-dog, good with children. Cheap for quick sale. Fred Lightfoot, Roslinville. N10-31

BOXER PUPS

RAISED RIGHT—PRICED RIGHT COME AND SEE THEM

A. O. FIDGETT

36 LEWIS ST. — TRENTON N10-31

TO LET

6-ROOM, GROUND FLOOR, SELF-contained apartment. All conveniences. Nearby writing. WO 8-6726 N10-31

6-ROOM APARTMENT WITH FURnace, in older type home. Reasonable rent. Available Nov. 1st. Apply 102 Moira St. N10-31

3-ROOM APARTMENT, FURNISHED and heated. Modern conveniences. Private entrance. Working couple. WO 8-5021. N10-tf

6-ROOM HOUSE, 3 BEDROOMS, OIL heating. $100, monthly. WO 2-1143. N10-31

3-ROOM FURNISHED APARTMENT. Heated. Private bath. 2 gentlemen preferred. Central. WO 8-6134. N9-3

3 APARTMENTS, 2-ROOM, LOWER and upper, 3-bedroom, 2-bedroom. Heated. Washing room and bath. Eden. WO 3-3218. N10-31

TWO-ROOM, HEATED, UNFURNISHED apartment. Private entrance. Adjacent to downtown area. Available Nov. 1. WO 8-2621. N10-31

FOUR-ROOM, FULLY INSULATED house. Hot water heating. Oil gun fired. WO 8-4522. N10-31

HOME, 58 CHARLOTTE ST., NINE rooms, 2 baths, furnace. Inspection can be arranged by appointment. Immediate possession. Apply Consolidated Intelligencer. N10-31

ROOM, FURNISHED, HEATED apartment. Electricity supplied. Suit 1 or 2 working females. Adults. Apply 4 West Moira St. N10-tf

3-ROOM APARTMENT. PRIVATE entrance. Heated. Suit children. One mile from city. WO 8-3082 after 5:30 p.m. N10-31

3-ROOM APARTMENT, UNHEATED. Private entrance and bath. Reasonable rent. WO 8-2690. N10-31

MODERN 3-ROOM LOWER DUPLEX. Hardwood floors. Forced hot air. 3-piece bath. Suit couple. Hydro and laundry tubs. Apply 66 Queen St. N10-31

1 FURNISHED, HEATED, NEW APARTment, suitable for people working. Weekly or monthly. Better accommodation. Phone WO 8-2329. N10-31

WINTERIZED CABIN, PARTLY FURnished, heavy writing, double bedroom, kitchen, bath, hydro. Also Shannonville, Ben Fisher, Phone WO 8-2329. N10-31

2 LARGE FRONT ROOMS, BED-SITting and Bachelor. Furnished and heated. Conveniences. Suit 2 business girls. WO 8-5021. N10-tf

SPLENDID OPPORTUNITY FOR middle age lady, widow, woman or nurse to share furnished, heated, modern apartment. Suit business conveniences. Very central, If splendid home, friendliness, mutual arrangements made. Box 4, Ontario Intelligencer. N9-31

2 ROOMS, 2 MILES FROM BELLEville, fully furnished. Phone WO 8-7151 Intelligencer. N10-31

3-ROOM APARTMENT. PRIVATE entrance and bath. Apply 2 Evans Ave. N9-3

LARGE, UNFURNISHED, LIGHT housekeeping room, bath, floor, heated, hydro, use of telephone. Suit working lady. Phone WO 8-7151 Intelligencer. N10-31

NEW 2ND-ROOM HOUSE IN west district. Oil heated, hardwood floors. Available Nov. 1st. Phone after 5. N9-31

ATTRACTIVE 2-BEDROOM, BASEment apartment, heated, private entrance and bath. Available November 15. Write Box 8, Ontario Intelligencer. N9-3

3 ROOMS, UNFURNISHED, HEATED and lighted, private entrance. $12 weekly. WO 2-0560. N9-31

WARM, COMFORTABLE BEDROOM. Suit gentleman. Phone use for two. WO 2-2007. N9-31

2 LIGHT HOUSEKEEPING ROOMS. Furnished. Heated. Private entrance. Cr. Lewis & Bell Sts. Inquire 310 3-114. N9-31

UNFURNISHED ROOM, SUITABLE for one or two. Kitchen privileges if desired. WO 8-6891. N7-tf

UNFURNISHED COTTAGE, 3 ROOMS and bath. Available November 15th. Apply Box 8, Ontario Intelligencer. N9-3

DECEMBER 1ST, APRIL 1ST. 2 - 3 bedroom bungalow, completely furnished, modern conveniences, quiet neighborhood, nearby Box 9, Ontario Intelligencer. N9-3

MODERN SELF-CONTAINED FOURroom lower flat. Adults with child. Apply 30 Wellins St. N9-31

LARGE, MODERNLY FURNISHED apartment suitable for two. Central. WO 8-2745. N9-31

2 FOUR-ROOM, HEATED APARTments. Private entrance. Conveniences. Box 94, Ontario Intelligencer. N9-3

2 FURNISHED LIGHT HOUSEKEEPing rooms. Private entrance. WO 8-2421. N9-31

700 SQ. FT. OF GROUND FLOOR storage and garage space. At rear of Canadian Uniform Crown Church and Foundry Streets. WO 8-4522. N10-31

FURNISHED HOUSEKEEPING ROOM. All conveniences. Suitable for one or girl. WO 8-6333. 86 Victoria. N9-3

EAST HILL, OFF DUNDAS STREET. Brick, 3-room bungalow, unfurnished, unheated apartment. WO 2-1853. N9-31

ROOMS FOR SLEEPING BY NIGHT or week. Single or couple. WO 8-2322. N9-31

OFFICE SPACE — WE HAVE available for rent, modern, heated, comfortable offices on Front Street. Well lighted, parking at rear, and central location. Apply 329 Front street level, two on second floor. For appointment to view premises phone WO 2-2521. F. E. Huson, Real Estate Broker. O13-tf

APARTMENTS, HOUSES TO RENT. Vanoor Realty, WO 8-2466. 347 Dufferin. Lots of parking space. O27-1m

OVERNIGHT CABINS, CABINS AND meals by week or monthly. Phone Club Cedars, WO 8-7334. N9-3

A HOME AWAY FROM HOME FOR LEA. 20 Campbell Street. Rooms 1.50 daily. 7.00 weekly. AM-tf

TO LET

ROOMS, WITH OR WITHOUT BOARD. WO 8-6977, or 187 Station Street. N10-31

ROOM, FURNISHED, ON WEST HILL. Reasonable rent. WO 8-5021. N10-tf

LARGE WARM BEDROOM. USE OF phone. Vanity or hot water. 242½ Dundas East. WO 8-2154. N9-3

HOUSEKEEPING ROOM, LARGE, furnished, heated. Linen supplied. All conveniences. Central. Apply 74 Bridge St. N9-3

TWO UNFURNISHED, UNHEATED, rooms. Self-contained. Available immediately, till April 1st, or longer. Phone WO 8-6134 Ontario Intelligencer. N9-31

3-ROOM UPPER APARTMENT. Private entrance, adults only. Also 5-room lower apartment, self-contained, duty wiring, fireplace. Phone Mr. Wing WO 8-7151, evenings. N9-31

ROOM AND BOARD FOR GENTLEman. Also room with board for two. All conveniences. WO 8-6277. N9-31

3-ROOM HEATED, UNFURNISHED, apartment. Bath, heavy wiring, separate entrance. Hardwood floors. Rent reasonable. 132 Dundas West. N7-tf

LOWER DUPLEX WITH 3 BEDrooms, living room, kitchen and bath, oil heated, hardwood floors. $100 monthly. E. J. Saunders, Realtor, Kresge Building. WO 8-7194. N9-tf

ROOM WITH BOARD IF DESIRED. Lady or gentleman. Have conveniences. Apply 4 Victoria Terrace. Apply Ruby Eggleton, Foxboro. N9-31

WARM, FURNISHED ROOMS FOR girls. Kitchen privileges. Continuous hot water. Use of phone. Suit 1 or 2. WO 2-2114. N9-31

FOR SALE

NEW McCLARY AUTOMATIC clothes dryer. A only $139.50. Terms as low as $5 per week or $20 per month. 11 pays for itself. John Lewis Co., 211 Front St., Belleville. WO 8-5533. Evenings WO 2-4194. O28-1m

SLABWOOD, SOFT, $16; HARD, $15. Body hard maple, $18. 13-16-4. Thurlow. O28-1m

SILVERKING PREFABRICATED portable aluminum storage shed. Made up, delivered free. Sectional Building Co., Toronto. O28-1m

KEYS DUPLICATED WHILE YOU wait! An extra key today never has to be remembered. Lee's Bicycles, 142 Front. O28-tf

SEE THE NEW LACE JEWEL IN push button fully automatic electric ranges. Demonstrated in our store, Front Street. WO 8-5533. Evenings WO 2-4194. O11-1m

McCLARY OIL BURNER, $3,000 B.T.U. Like new. Phone WO 8-2891. N9-31

USED WINDOWS AND DOORS. Cheap. Tatham Company Ltd. Rossmore. N9-31

GIRL'S RED SNOW SUIT, GOOD condition, size 3; pair girl's white skates, size 2. Phone WO 8-6134 after 5 p.m. N9-31

SKATING COSTUMES MADE TO measure. Order now for Christmas. Phone 2-0560. N9-31

NEW GAS RANGES, COMPLETELY installed. Terms arranged. Ken Findlay, Gurney, McClary and Clare Dealer, 211 Front St., Belleville. Phone WO 8-5533. Evenings WO 2-4194. O11-1m

NOW IS THE TIME TO HAVE your stove and furnace pipes repaired, bricks pointed. Doors and windows put in. Any carpenter work. Free estimates. Phone Mr. Zeiner, Zeiner's Mt. View Farm. O28-1m

SUITS, ENGLISH FLANNEL AND serge, in excellent condition, size 36 and 40 regular. N9-tf

STANLEY HOME PRODUCTS. Floor wax and cleaner, furniture polish, dry mop cleaning cloths. O1-1m

ALL KINDS OF MEN'S, WOMEN'S and children's clothing and shoes. H. Curzon, 75 Dundas East. O1-1m

HARDWOOD AND SOFTWOOD slabs. Apply 216-218 Bridge St. Make your own furnace feeding. Small orders welcome. Lloyd Lammon's Sawmachine. O19-1m

CAR RADIO CLEARANCE

We are going out of the car radio business and have drastically reduced prices to clear out our stock.

ALLSTATE DELUXE CAR RADIO WITH PUSH-BUTTON TUNING

Custom Dash Mounting for Most Late Model Cars

REG. 79.95

To Clear 64.88

CASH

OR $6. DOWN — $6. MONTHLY

ALLSTATE DASH-MOUNTED RADIO WITH MANUAL TUNING

Fits Most Late Model Cars

REG. 64.95

To Clear 49.88

CASH

OR $5. DOWN — $5. MONTHLY

SIMPSONS-SEARS

329 FRONT ST.

FOR SALE

MOUTON COAT, SIZE 38, NEARLY new condition, WO 8-7106. N10-31

MACK, COURTLAND, 4PW, DELIC-ious, Spartan, Cortland, Mac-Spy, Greening, Snow, Golden Russet, Northern Spy, Ben Davis, Baldwin, and farm seat of the soul. N10-31

WOOL RUG, 12' x 12', GREEN, $30; wool rug, small, 9' x 6', red and tan, $5; antique settee, $5; bath over basket, $1.50; 4 pairs girls' winter jackets, laundry tubs, $2; server for buffet or kitchen in drawer by combined unit's grey gabardine coat, size 14, $5. Household treasures and odds and ends. N10-31

APPLES, MACS, COURTLANDS, Spitzes and delicious, by 4 bushel, delivered. Orders taken at Consolidated Intelligencer office. N10-31

ONE LEICESTER RAM, APPLY Lloyd Lammon, R. R. 2, Stirling. N10-31

CHILD'S 3-PC. SUIT, BLUE, SIZE 3. Also pair brown overshoes, size 4. Both like new. $8. WO 8-6277. N9-31

MAROON LAZY-BOY CHAIR WITH stool. Phone WO 8-7207. N10-31

MUSKRAT SHORTIE COAT, LIKE new. Size 18. WO 3-4826. N10-31

CAR RADIO, PHILCO, 1 CUSTOM built, 1 Motorola, $25 each. Many other cars. $25, $31 Ann Street. N10-31

20 PIGS, WEANED AND EATING well. Lloyd Brenton, Carrying Place. WO 2-4715. N10-31

LOWER SECTION BUILT-IN CUPboard, 3 drawers, 2 cupboards, counter, grey arborite top, chrome trim. Suit kitchenette. Phone WO 8-6134 Ontario Intelligencer. N9-31

KELVINATOR, 7½ CU. FT. REFRIGerator, Six months old, Used 3 months. Guaranteed for 4 years. Excellent condition. Sacrifice for Cash. Apply Box 93, Ontario Intelligencer. N10-31

DARK OAK LIBRARY TABLE AND 2 chairs to match. Good condition. Phone WO 8-6277 after 5 p.m. N9-31

LLOYD BABY CARRIAGE, WHITE with storm cover, $25. WO 8-9101. N9-31

1 ONLY1 NEW 11 CU. FT. ROY REfrigerator. Was only $339.95. Now $235 weekly, John Lewis Co. Ltd., 211 Front St., Belleville. WO 8-5533. Evenings WO 2-4194. N9-21

1 ONLY ELECTRIC RANGE, IN PERfect condition. Cost $350. Will sacrifice for $125. 211 Front St. O11-1m

NEW GURNEY WOOD AND COAL ranges with high shelf and reservoir. John Lewis Co. Ltd., 211 Front St. WO 8-5533. Evenings WO 2-4194. O11-1m

ATTENTION STUDENTS! SEE OUR new 1955 Model Typewriters. Easy payments. Trade-ins wanted. Belleville Office Machines Ltd. O9-1m

CONN ZELLS BEST ALUMINUM windows cheaper than anyone. Now you can have your home modernizing. Order Storers, storms, trees and shrubs. Phone WO 8-6277 or 8 Eighty West Bridge. N7-tf

SIMPSONS-SEARS HOLIDAY LOANS available for fuel oil. Chevrolet details, 21 Station St. WO 8-6477. O27-tf

REAL ESTATE FOR SALE

W. J. McCORMICK REAL ESTATE

$1,300 DOWN — Older type 1½ storey home in good residential area on West Hill. Has three good size bedrooms, living room, kitchen and bath; garage; large lot; low taxes; close to school and bus service. Full price $5,900.00, with easy monthly payments.

$10,500 FULL PRICE — Modern 11½ year old bungalow with 3 large bedrooms with lots of closet space, living room, dining room, kitchen, 4-piece bath, full basement. Modern built-in kitchen, modern bathroom, oil heating, hardwood floors throughout.

$16,000, FULL PRICE — Older type home on Bell Boulevard, set on a large lot. Modern kitchen and bathroom, hardwood floors throughout, with open fireplace; 3 large bedrooms; 2 bathrooms; and down-stairs; full basement; garage; large, attractively landscaped lot. For further information, call

W. J. McCORMICK Insurance — Real Estate

173½ FRONT ST. — WO 3-3237

LYLE ROSEBUSH — WO 2-2040

JAMES FOX — WO 3-2776

BRASSEY ST.—2 bedrooms, oil heating, double garage. Attractive $7,500.

MacDONALD GARDENS — 3 bedrooms, full basement, monthly payments $62.50, including taxes and interest and principal.

GOLFDALE — 3 bedrooms, oil heating, immediate possession, M.I.A. financing. $8,500.

FORIN ST. — Solid brick family home, nine rooms.

MacDONALD GARDENS — 3 bedrooms, large living room, attached garage, excellent condition.

FAIRWAY — 3 bedrooms, laundry room with extra toilet on main floor, oil heating.

VICTORIA AVE. — Solid brick, four bedrooms, oil heating, garage.

DUFFERIN ST. — Modern construction, 6 room apartment on main floor. Two bedrooms on second floor. Both self-contained.

The Belleville Insurance Agencies Limited

204½ FRONT ST. — WO 3-1110

Evenings Please Call

C. D. CHERRY — WO 8-6278

ART FRANCIS — WO 3-3238

(Sales Representatives)

SIMPSONS-SEARS TIMELY SPECIALS FOR THIS WEEK

— ★ —

Allstate Glycol Antifreeze

"None Better"

$2.98 Gallon

Stovepipes

6" = 35c ea.

7" = 39c ea.

Elbows

6" = 43c ea.

7" = 38c ea.

ALSO T PIPES AND THIMBLES

PLASTIC CEMENT WINDOWS CAULKING AND WEATHER STRIPPING

CLEARANCE ON HIGH GRADE Outside House Paint

White, Ivory, Buff, Cream, several shades of Grey and Green.

REG. GAL. $5.95

Sale $4.88

REG. QT. 1.89

Sale $1.39

BARGAIN PRICED Used Washers

$9. up

All in working condition

FIRST COME, FIRST SERVED

SIMPSONS-SEARS

329 FRONT ST.

REAL ESTATE FOR SALE

D. J. WHALEN REAL ESTATE BROKER

BELLEVILLE — KINGSTON

PLENTY OF SPACE

Three cozy bedrooms, and six closets, large living room, dining room. A real pleasant spacious kitchen. Oil heat in 4the full basement. Recreation room. Let. $16,500. A real bargain.

COMPARE THE PRICE

$11,900. for a three-bedroom brick bungalow with any other home in this size. Consider then that this home is for finished and on paved roads, sidewalks, complete landscaping, and in a very nice new setting. This home could have been listed at a thousand dollars more. Come and see.

ARE

You tired of looking for a home that you can afford? Here is a three bedroom bungalow, and that is the one now. Natural finish. Just completed. Ready for your early deal on this. Make us an offer.

SERVICE STATION

Complete with living quarters. We can show you how you can make $6,000. a year and operate your own business.

REAL ESTATE FOR SALE . . . .

ONE OF THE NICEST

Truly this is one of the finest homes, neat, clean and perfect in every detail that we have ever seen. Three bdrooms, the kitchen is large, a nice fireplace in the living room. Let lined with new rock wool. Oil heat. Let us be interested in having your offer. It's brick.

BUSINESS

IS STILL BOOMING. We find THERE IS NOT ENOUGH OF VARIOUS TYPES OF HOMES TO SUIT THE DEMAND. WE WOULD BE GLAD TO KNOW IF YOUR HOME IS FOR SALE.

D. J. WHALEN Real Estate Broker

203 FRONT ST. — Phone WO 2-1504

LEO BUCKLEY — WO 8-7160

D. J. WHALEN — WO 8-7194

N10-31

ERIC COOPER Real Estate Broker

328 EAST BRIDGE — WO 8-7878

PHONE TO INSPECT

We have listed four lovely three-bedroom bungalows in the desirable east end section of the city. They vow nearing completion and two have full dining rooms. All are built under N.H.A. specifications.

Very Interesting Terms

IF YOU ACT NOW,

Art Wilkinson

Salesman — Phone WO 8-7618

N10-31

FOR QUICK SALE $4,500.

COMFORTABLE, UNPAINTED 7-ROOM FRAME HOUSE ON 3 ACRES OF GOOD LAND, conveniently zoned. Hen house and small barn. New sewerats garage with insulated workshop attached. Heavy duty wiring in both house and shop. Never-failing well piped to pump at kitchen sink. Built-in cupboards.

3 miles from Belleville, half mile west of Wallbridge Road on 2nd Concession of Sidney.

Call WO 8-8700

N9-10-11 Broker F. E. HUSON — WO 8-2329

REAL ESTATE FOR SALE

E. J. SAUNDERS REAL ESTATE BROKER

$7,500 — Located in the Parkdale area, 3-room modern Bungalow. Attached garage. Basement. Possession Nov. 15th. Kresge 8E2.

$7,500 — 1½-storey Stucco with 3 bedrooms, basement, furnace, 7 years old, $4,000 down required.

$8,500 — Modern Bungalow in easterly section of city. Large lot. Taxes only $59. Fully equipped with the exception of combination doors, oil furnace, etc.

$10,900 — Reynolds Crescent. One of the finest modern 3-bedroom Brick Bungalows. 2-car attached garage. Full basement with oil heat. Could be sold very reasonably. $142. Be sure to see this one!

$11,400, SOUTHVIEW AVE. Large, modern 3-bedroom brick bungalow, with attached garage, recreation room, ideal for living room and dining room suite, 2 fireplaces, 2 bathrooms, 2 kitchens, one with built-in oven and range, the other a dinette set. Full deep dry basement with oil heating and many other desirable comforts. Priced but six of basement. Large lot with fruit trees, shrubs, storm windows, etc. About 1 year old. Immediate possession.

$10,900, PORSORO RD. Beautiful split-level bungalow completed on huge lot with excellent shade trees. Fireplaces, attached garage, and garage. Must be seen to be appreciated.

Attention Farmers!

WE HAVE SOME CHOICE FARMS now listed. If you desire to exchange your farm for a larger or smaller one contact us at once.

BUSINESS

IS STILL BOOMING. We find THERE IS NOT ENOUGH OF VARIOUS TYPES OF HOMES TO SUIT THE DEMAND. WE WOULD BE GLAD TO KNOW IF YOUR HOME IS FOR SALE.

E. J. SAUNDERS Realtor

INSURANCE — REAL ESTATE

KRESGE BLDG.—PHONE WO 8-7194

Evenings

C. W. JOYCE — WO 8-3232

E. J. SAUNDERS — WO 8-1136

F. E. HUSON REAL ESTATE BROKER

LOT

LARGE LOT — This is one of the best lots on the East Hill. Ready for development. Fully serviced and valuated section. Large frontage and depth. Ideal for large and good modern home. Price $10,000, or nearest offer.

HOMES

If you are looking for a new, completely modern, 11½-storey home investigate these two.

Large living room with open fireplace. Large kitchen with dining area. 4-piece bath. Hardwood and tile floors. 3 beautiful bedrooms. Full basement, completely finished with laundry tubs, cedar, etc.

ARE STILL TAKING ORDERS for the few remaining homes. They will be built under N.H.A. at a price of only $12,500. Come and look over the plans. You will be amazed at room and convenience of the layout.

FOR GOOD RETURN ON YOUR INVESTMENT we have several low price, low tax homes. The rentals are good and the tenants are and should be interested. For information call

DON'T DELAY — CALL TODAY

F. E. HUSON Real Estate Broker

13 CAMPBELL ST.

(Across V.L.A.)

PHONE WO 2-4361

AFTER SIX P.M. PLEASE PHONE Salesman R. REDLEY — WO 8-7146

N9-10-11 Broker F. E. HUSON — WO 8-2329

REAL ESTATE FOR SALE

IN STIRLING: 8-ROOM BRICK house, hardwood and tile floors, oil heating, new bathroom. Only $7,500. Terms. WO 3-2106. 70-26

NEW BRICK BUNGALOW, 1 1/4-STOREY, home, 3 bedrooms, large kitchen and living room. Forced air oil furnace. Basement garage. 27 Albion Street. WO 8-5281. M10-26

CM-46

3-STOREY BRICK HOUSE, 10 rooms, second. Apply 21 Cortela St. N4-46

ANNE M. RAYBURN
Broker

$2,500. DOWN. — NEW BRICK storey and half house. Large living room, fireplace. Many conveniences. Full basement. Price $9,900.

NEW 3-BEDROOM BUNGALOW. Large living room with fireplace. Large well planned kitchen. Full basement. Low taxes. $2,150. down.

$2,900. DOWN. — 6-room, 2-bedroom house on East Hill. Attached garage. Taxes $61. Low price.

Laura McCormick
Representative
224 FRONT ST. — WO 8-3324
EVENINGS: WO 8-2697

AUTOMOTIVE

1949 METEOR 4-DOOR SEDAN, 1952. Apply Warren's Superfast Service Station, Roseneath. 70-26

'49 CHEVROLET SEDAN, GOOD condition. Apply Fina Service Station on North Front. M10-31

LINCOLN CAPRI CONVERTIBLE, with all extras. Radio, heater, Hydra-Matic. 11 Pomeroy St. WO 8-2141. M10-31

1946 HUDSON 4-DOOR SEDAN. IN very good condition. Radio, heater. Owner forced to sell. $195. cash. WO 8-2141. M10-31

LATE MODEL PONTIAC HEAVY duty mufflers. Reg. $6.45. Our price $4.50. Canadian tire. N4-tfn

SUPER QUALITY PERMANENT tyre built anti-freeze. $2.98 value. Canadian Tire Corporation, Belleville. OS-tfn

STOP! LOOK!
AT THESE CARS

WRIGHT & RIGBY

1949 MONARCH ..... $150.
1947 PONTIAC ..... $295.
1952 FORD ..... $850.
1950 CHEV. ..... $695.

WRIGHT & RIGBY
USED CARS
21 W. MOIRA ST. — WO 2-1491
M10-31

SNODDON MIRO MOTORS
LIMITED
— x —
LOW OVERHEAD SAVES YOU $ $ $ $
— x —
NO PAYMENT UNTIL JANUARY 1956
— x —
50 CARS MUST GO
— x —
WE WON'T BE UNDERSOLD
— x —
SNODDON MIRO MOTORS
LIMITED
FOXBORO RD. — WO 2-1134
M9-41

Look at These Bargains!
$25. — $50. — $100. — DOWN
'50 PONTIAC Sedan, 2-tone
'49 METEOR Coach, 2-tone
'48 PACKARD Sedanette
'47 CHEVROLET Sedan
'46 OLDSMOBILE Hydromatic
'40 CHEVROLET Sedan
ALL CARS WITH SLIP COVERS, HEATERS, SPOTLIGHTS AND RADIO
Pinnacle Motors
OPP. A & P
M9-31

AUTOMOTIVE

1947 PLYMOUTH SEDAN, GOOD condition. Owner for sale, $695. Phone 7 Mt Moira Way. M10-31

'51 CHEVROLET DELUXE SEDAN. Radio, heater, only 15,000 miles. Motor like new. Will trade. Lingham Motors, Bridge St., Cobourg. Open 7 Colborne Street. M10-31

'46 G.M.C. ½-TON TRUCK, REAL sturdy stake. Also used heater and tire. Open nite. Phone Gerald Hall, Belleville. M9-31

'52 REGAL DELUXE STUDEBAKER. Radio, radio overdrive. Excellent condition. Phone Stirling 6654. M9-31

1936 FORD COACH. GOOD TIRES, good motor. Apply owner, new battery. Good running condition. Phone Albert. M9-31

'46 CHEVROLET ½-TON PANEL. Phone WO 8-2630. M9-31

'53 CHEVROLET SEDAN. REASONable for quick sale. WO 8-2324. M9-31

1941 CHEVROLET SEDAN, $45. 1950 Plews, Lonsdale. M9-31

BELLEVILLE'S
BEST
USED CARS
AND
TRUCKS
— x —
NO PAYMENT
UNTIL
JANUARY 16, 1956
— x —
J. B. BOYCE & SONS
LIMITED
350 FRONT ST.—FOXBORO RD.
WO 8-2345 — WO 8-7153 — WO 8-3134
NB-tfn—NB-31-1-tf

WANT SOMETHING
You'll Be Proud to Drive
for That
CHRISTMAS TRIP?
THIS IS A REAL
SACRIFICE!
1952 CADILLAC
COUPE DE VILLE
Power steering, radio with rear speaker, white wall tires, automatic windows and seat.
MUST SELL
THIS WEEKEND
WILL ACCEPT SMALL TRADE
TERMS CAN BE ARRANGED
—
Call Trenton 5611

Attention Car Buyers!
'49 MODELS TO NEW CARS ONLY
OUR LOW COST FINANCING AND INSURANCE PLAN WILL HELP YOU MAKE A BETTER DEAL
BEFORE YOU BUY - - - TALK TO US
W. J. McCORMICK
Insurance — Real Estate
172½ FRONT ST. — WO 3-2237
N1-4tf-tfn-1-tf

AUCTION SALE

Of Nearly New Farm Machinery, to be held Thursday, November 17th, on the north half of lot 24, Concession 3, North Sidney, on the south side of Big Island, known as the Bert Moran farm, commencing at 1:30 p.m.

1950 Farmall H tractor (like new) with John Deere 2-row cultivator and mounted corn planter; 1951 Farmall M tractor with John Deere side delivery rake; M-H hay tedder; Cockshutt power mower (new); Gisco rotar hearing wagon; M-H cultivator, M-H 2-row tractor spreader; 2 yrs. old; M-Deering 2-row corn binder; M-H manure spreader; a quantity of hay; 6 tie-alone milk cans, good; 1 10-gallon milk can; 2 Metal Mfg. feed pails; 2 stanchions.

PLEASE NOTE: this machinery is nearly new and in good condition. Not reserve bid. No junk to sell. Be on time.

Mr. Don Bothwell, owner.
KLEES & JOHNSON,
Auctioneer — Phone 810-W-1

FLEECES SHERIFF'S SAFE

IRVINE, Ky. (AP)—An exceptionally bold thief got away Wednesday with $1,300 in cash. His haul was made from the safe of Sheriff Fred Brandenburg, who was elsewhere in the courthouse watching the tabulation of election returns.

NOTICE!

HE'S COMING SOON!

HE'S AMAZING!
HE'S 7 FEET TALL!
HE WEIGHS 299 LBS.!
?
SEE HIM AT
DAVID'S
MONDAY, NOVEMBER 14th

NOTICE TO CREDITORS

IN THE MATTER OF THE ESTATE OF FRANCIS ALFRED (Duke) BEATTIE, late of the City of Belleville, gentleman, deceased.

ALL persons having claims against the estate of Francis Alfred (Duke) Beattie, who died on the 15th day of October, 1955, are hereby notified to send them to the undersigned solicitor for the said estate, duly certified, on or before the 2nd day of December, 1955.

AND NOTICE is hereby given that after the said last mentioned date the distributed among the parties entitled thereto, having regard only to claims of which the executrix shall then have notice.

DATED at Belleville, this 2nd day of November, 1955.

GYLYNN & GYLYNN,
Barristers and Solicitors,
98 Front Street,
Belleville, Ontario.
Solicitors for the Executrix.
N2-10-17

NOTICE

Clerk's Notice of First Posting of Voters' List.

VOTERS' LIST 1955, MUNICIPALITY SIDNEY, COUNTY HASTINGS

Notice is hereby given that I have complied with Section 9 of the Voters List Act and that I have posted up at my office at farm, Foxboro, on the 7th day of November, 1955, the list of all persons entitled to vote in the said municipality at municipal elections and that such list remains there for inspection. And I hereby call upon all voters to take immediate proceedings to have any errors or omissions corrected according to the directions of the said Act before the 8th day of November, 1955.

G. VANDERWATER,
Clerk of Sidney Township
N10-2

COUNTY OF HASTINGS TENDERS FOR TRUCKS FOR SNOW PLOWING

SEALED TENDERS, plainly marked as to contents, will be received by the undersigned up until

NOON, THURSDAY, NOVEMBER 17th, 1955

for

1. TRUCKS WITH DRIVERS (Snow plows and wings to be supplied by the County.)

2. TRUCKS WITH DRIVERS (carrying their own snow plow and wing).

All bidders MUST use proper Tender Forms which may be obtained, together with further information, at the office of the undersigned.

The lowest or any tender not necessarily accepted.

228 Church Street, Belleville, Ont. County Engineer.
N10

TENDERS
FURNITURE

Tenders are invited by the undersigned until 5 p.m., Wednesday, November 16th, 1955, for the supplying of Chairs, Tables and Table Extensions for the new Cafeteria now being installed in Belleville Collegiate & Vocational School.

Further details can be obtained from 9 a.m. to 5 p.m.

Lowest or any tender not necessarily accepted.

(signed) J. O. DULMAGE, Sec.-Bay of Quinte District High School Board,
238 John Street, Belleville.
N10-31

TENDERS

Sealed tenders are invited for a school site for S.S. No. 8, Ameliasburgh, Hillier, Ont., to be sold "as is" design, outlined specifically the water and sewage to be sold, and will be satisfied.

Sealed tenders to be presented to the secretary on or before 6 p.m., November 15th, 1955.

Lowest or any tender not necessarily accepted.

LEON WARD, Secretary,
GERALD ANDERSON, Sec.-Treas.
N10-14

TENDERS

TENDERS ASKED FOR

Sealed tenders plainly marked "Tenders" will be received by the Clerk-Treasurer and Tax Collector of the Township of Thurlow, Belleville, Ontario, up to noon, Monday, November 14th, 1955.

The lowest or any tender not necessarily accepted.

D. J. CALLAHAN,
Clerk.
N10-31

AUCTION SALE

Saturday, November 12th at 12:30 p.m. 258 Dundas St. East, Trenton, Ont. Hotel.

3-piece chesterfield; 9-piece dining suite; beds, dressers; radio; chiffonier; vanity; vacuum; parlor furniture; several small stoves; kitchen rockers; cabinet; kitchen utensils; medicine cabinet; 2 electric irons; 2 electric heaters; 2 electric kettles; floor coverings; folding cot; ball rack; stepladder; garden tools; lawnmower; hanging bedding; plants; modern and antique furniture. Terms cash.

CAMERON BUNNETT,
Auctioneer — Phone WO 2-1291
N9-10

BUSINESS DIRECTORY

ACCOUNTANTS

T. A. MACHOLD
PUBLIC ACCOUNTANT - AUDITOR
324 Front St. (W. Bonisteel Block)
PHONE WO 2-4621
RESIDENCE: MT. VIEW 69-R-13
A26-12

KENNETH J. SODEN
PUBLIC ACCOUNTANT — AUDITY
203½ FRONT ST.
BELLEVILLE — WO 3-3049
S7-tf

W. S. STONE
CHARTERED ACCOUNTANT
208 PINNACLE STREET
(Over Bell Telephone)
PHONE WO 8-2630

GEO. A. WELCH
and COMPANY
Chartered Accountants
BELLEVILLE
(Bridle Building)
WO 3-2361 244 Pinnacle St.
Ottawa — Cornwall
S9-tf

ANTIQUES

BOUGHT — SOLD
Primitives, Prints, Manuscripts, Gold, Silver, Copper, Pewter, Brass
Glass China
Antique Weapons
Indian Artifacts
T. G. WRIGHTMEYER
Period Furniture — Orientals
52 Dundas St. W. — Belleville
S5-tf

ARTISTS' SUPPLIES

QUINTE
PAINT AND WALLPAPER

GRUMBACHER "PRE-TESTED" OILS
BRUSHES and CANVAS BOARDS
RUBBER MOLDS—POSTER COLORS
A COMPLETE LINE OF ARTISTS' MATERIALS
18 MAINMANY ST. WO 8-3524
(On the Market Square)

ARCHITECT

WATSON and WIEGAND
ARCHITECTS
344 FRONT ST. BELLEVILLE ONT.
S5-tf

BUILDERS' SUPPLIES

LUMBER
ROOFING — INSULATION
SIDING — PLYWOOD
MASONITE — PLYWOOD — SASH
DOORS — BUILDING HARDWARE
Lumber and Builders' Supplies
270 FRONT ST. S3-tf

CONSULTING ENGINEER

R. FRANK QUICK
(Consulting Engineer)
Design and Supervision of Heating, Ventilating, Air-Conditioning and Lighting
1014 MOIRA ST. E. WO 8-3807
N9-tf

CONCRETE

McFarland Ready Mix
Concrete Products Company
PHONE
WO 3-2075
Trenton-Sand & Gravel (Bay Hill Shop)
"IF IT'S CONCRETE"
CALL McFARLANDS
FREE ESTIMATES
J9-tf

W. DANFORD and SON
Concrete Walks, Driveways, Footings and Foundations
Carpentering, General Joiner Making
Phone WO 8-5622

CARTAGE

For Courteous and Efficient
MOVING SERVICE
and
CARTAGE
Phone WO 8-2211
ART BRIDGE DELIVERY
Fully Insured
M10-1y

CHIROPRACTORS

FREDRICK FORSTER, D.C.
220 Front St.
Quick & Robertson Bldg.
WO 8-5514
O28-tf

ROBERT D KNOX, D.C.
Doctor of Chiropractic
X-RAY
204½ FRONT ST.
(Over Bell Tel. Shop)
PHONE
Office WO 8-5922—Res. WO 8-7288
A17-tfn

EAVESTROUGHING

Eavestrough Installed
Roofing and General Repair
Free Estimates
ROBERT BAILEY
Point Anne WO 8-5074
J11-y

EAVESTROUGH ROOFING

Roofing of All Kinds, Shingled, Tarred, Gravelled, etc.
EAVESTROUGHS INSTALLED
NO JOB TOO SMALL
Estimates Gladly Quoted
GEORGE BAILEY
POINT ANNE WO 8-5005
F28-tf

FLOOR FINISHING

EARLE DARRAH
Dial WO 8-3884 — Bridge St. E.
SANDING MACHINES and FLOOR POLISHING EQUIPMENT
Expert Installation on Mastic Rubber Tile and Hardwood Floors.
FREE ESTIMATES
As Near As Your Phone
S18-tf

FLOORS and WALLS

PIDUTTI — FABBRI
TILE and TERRAZZO CO.
GLAZED and CERAMIC FLOOR and WALL TILE
TERRAZZO FLOORS — Guaranteed Monolithic or Non-Monolithic Terrazzo Construction — Specialty FOR FACTORIES
PHONE WO 8-7-35
OR WO 8-5236
E30-tf

FOOT SPECIALIST

R. W. ROBESON
FOOT AND AFFLIANCE SPECIALIST
Pallet arches, swollen ankles, metatarsal, bunions, toes and cases arising therefrom such as arthritis, sciatica, rheumatism and knee trouble.
OFFICE HOURS: 9 to 12 - 1 to 5
Wednesday 9 to 12 Noon
144 FRONT ST — PHONE WO 8-0788
(Opposite Capitol Theatre)
J9-tf

HAIR DRESSING

LEEMAN'S HAIRDRESSING
127 GEORGE ST.
OUR SKILLED OPERATORS ES-PECIALLY LOOK AFTER YOUR HAIR NEEDS
Phone WO 2-4784 for Appointment
E28-tf

INSURANCE

HALL & EARLE
(Non B. Earle, Sole Owner)
CASUALTY and FIRE INSURANCE
Belleville Trust Building
272 FRONT ST. — PHONE WO 8-7714
236 ASH ST. PHONE WO 8-7711
S2-tf

BURROWS & FROST
GENERAL INSURANCE
and INVESTMENT SECURITIES
Harry Burrows, Mgr.
340½ FRONT ST. WO 8-2321
S2-tf

IMMEOGRAPHING PUBLICATION STAMPS

THE JAMES TEXTS LIMITED
Fast, efficient work covering all kinds of Reports, Circulars, Charts, Statements, Bills of Lading, Invoices, Order Forms, etc. Our service on all types of Rubber Stamps, Numbering Machines and Supplies.
179 C. 183 Front Street
PHONE WO 8-6775
S8-tf

PLATING

BELLEVILLE PLATERS
Specialize in Chromium, Nickel, Chrome Plating
Phone WO 8-4181 P.O. Box 142
Direct to T.M.H.C. Cambrai Street
S24-tf

ŠLIPCOVERS

SLIPCOVERS
JEANNE JACKSON
Phone Trenton 7019
Custom-Tailored
Slipcovers, Drapes and Bedspreads
MATERIALS SUPPLIED
ESTIMATES GIVEN
J6-1y

RENTALS

QUINTE
PAINT AND WALLPAPER
TO RENT — BY DAY OR WEEK
FLOOR SANDERS
EDGERS and POLISHERS
ALUMINUM EXTENSION LADDERS
16, 20, 24 and 40 FT.
18 MAARMANY ST. WO 8-2004
(On the Market Square)

TYPEWRITER REPAIRS

THE JAMES TEXTS LIMITED
Prompt and Efficient Repairs on ALL MAKES of TYPEWRITERS
Typewriters and Dictaphone Machines for Rent
179 C. 183 Front Street
PHONE WO 8-6775
S1-tf

UPHOLSTERING

Special Christmas Prices!
HOLLANDIA
UPHOLSTERING
E. STELMA, Prop.
ALL TYPES OF FURNITURE REBUILT - REMODELLED
REPAIRED
FREE ESTIMATES
241 NORTH FRONT ST. WO 8-7382
N5-1m

UPHOLSTERING
ROSSMORE
UPHOLSTERY
Phone Mt. View 44-R-12
New and Re-cover Work
Furniture and Automobile
Free Estimates—Samples supplied
All-Foam Rubber a Specialty
HOWARD LOCKWOOD
R.R. 7, BELLEVILLE

VENETIAN BLINDS

VENETIAN BLIND SERVICE
Blinds Cleaned, Retaped, Recorded and Repaired
BELLEVILLE 12
DIAL WO 8-8581
J25-1y

VETERINARIAN

DR. KEITH B. HARRISON
VETERINARIAN
Offices 1 Mile North of Roslin on Highway No. 37
PHONE ROSLIN 2
And at Tweed Feed Mill
TWEED
J18-tf

DR. PAUL FOSTER
VETERINARIAN
Office at:
28 COLLEGE ST. E.
BELLEVILLE
PHONE WO 8-6843
S6-tf

WHO CAN DO IT?

BUILDING SUPPLIES

G. F. ASHBAUGH LUMBER CO., TELephone WO 8-2154 Station 92, Bethlehem Lumber, roofing hardwood flooring, sash doors, mill work. Belleville, Ont. A10-tf

LUMBER, SHINGLES, DOORS, sashes, millwork cement, builders' hardware. Ontario Lumber Company Ltd. St. Paul St. WO 8-4418 J30-tf

LUMBER, ROOFING INSULATION cement, plaster, masonite, plywood, sash, doors, moulding hardware, R. D. MOIR, 370 Front Street, WO 8-2346. J30-tf

CONCRETE

READY MIXED CONCRETE FOR ALL your requirements. McFarland's Ready Mix Concrete Products Company, Foxboro Road, WO 8-3075 "If it's mixed by McFarland's it's good." Free estimates. O13-1m

DRESSMAKING

DRESSMAKING AND ALTERATIONS Ladies' suits, coats, dresses and overcoats, personal and prompt service. WO 8-1156. C26-1m

FRESH FISH

FRESH CAUGHT PICKEREL, LAKE whitefish and dressed muskrats Bay of Quinte Fisheries. WO 8-4715 O19-1m

ICE and FUEL

HARRY SMITH, ICE, COAL, PITT Pinnacle St. T O 8-7919 M3-tf

PAINTING & DECORATING

IF YOU WANT A PAINTING JOB done right, the way you have been having, call Moran Enterprises at, View 38-5-31. Free estimates. C28-1m

VACUUMS FOR SALE

ELECTROLUX, AUTOMATIC AND regular models. Also cultivators. Sales, service and rentals. 3 Bridge St. E. WO 8-6282. N3-1m

SHARPENING SERVICE

LAWNMOWERS, SAWS, SCISSORS, knives, machine shearsmen. 23 South John Street. Joe Hogan. Pick up and deliver. O25-1m

T.V. SALES AND SERVICE

ALL - WAVE AERIALS; AERIAL installation and repair. Expert service. Phone Finkle Electric. WO 2-1491 or prive. C6-1m

D. CAIRNS' TELEVISION SALES and Installation Service. Expert and efficient work guaranteed. WO 3-2314. A33-tf

SLAUGHTERING

ALL TYPES LIVESTOCK DRESSED to suit the buyer. Custom Chilled Sides R. R. 2, Belleville. O4-1m

TRUCKING

RICH BLACK LOAM, SANDY FILL, rough fill, crushed stone, etc. Bulldozing and excavating. Ken Mitchell. O12-1m

RICH BLACK LOAM, SAND FILL and rotten manure. Cinders, crushed stone, gravel. Phone Mel Hall, Bairage, WO 2-3139. O24-1m

CITY LOADS OF BRICK AND concrete block sand, cement, gravel, clay and stone. Phone WO 8-2211 or WO 8-3117. C4-tf

LOAM, SOFT FILL, GRAVEL, SAND Crushed stone, cinders. General trucking. Masterson Bros. Carlton. Phone WO 8-7306. A6-tf

WATER LOCATOR

HERBERT FOX, 1215 ISABEL ST., Belleville. Phone WO 8-3184 evenings. 40 years' experience. O27-1m

NO PAPER!
CALL
Checker Taxi
WO 8-6464
IF YOUR ONTARIO INTELLIGENCER HAS NOT BEEN DELIVERED BY 7.00 P.M. — 7.00 ON FRIDAYS
Call WO 8-6464 and Checker Taxi will take one to you as soon as possible.
This service available only within the Belleville City Limits

CLASSIFIED RATES

MINIMUM CHARGE 65c FOR ONE INSERTION
(Not Over 20 Words)
TWO CONSECUTIVE INSERTIONS $1.00
THREE CONSECUTIVE INSERTIONS $1.30
EACH ADDITIONAL WORD OVER 20 WORDS 3c PER WORD FIRST INSERTION; 2c SECOND CONSECUTIVE INSERTION AND 1c FOR EVERY SUBSEQUENT INSERTION.
PLEASE NOTE
ALL CLASSIFIED ADS ARE PAYABLE THE FIRST DAY OF PUBLICATION
Otherwise Rate and a Half will be charged

MR. TWEEDY by Ned Riddle

BAGS BIG DEER

NEW GLASGOW, N.S. (CP)—The Nova Scotia lands and forests department says Walter Pettipas of nearby Pictou Landing has bagged the largest deer ever reported in the province. It weighed 310 pounds and had 17-point antlers, chief forest ranger Lawrence James said Wednesday. He did the weighing and counting.

DEMANDS APPEAL

BOMBAY (AP)—The Indian high court at Nagpur Wednesday dismissed an appeal by sickshaw puller Babu Rao against a six-year jail sentence for attempting to assassinate Prime Minister Nehru last March. The court said new evidence was produced to "minimize the diabolical nature of the outrage."

(ADVT.)

Tired, Draggy, Worn-Out, Full of Aches and Pains

This Woman Tells of Grand Results She Got by Taking Syntona.

"I suffered with stomach upset and constipation and my entire system became rundown," said Mrs. Eleanor Farris, 103½ Briscoe Street, London, Ontario, in a recent statement.

Almost everything I ate gave me large quantities of gas and I severely bloated feeling. I would get bad attacks of headaches, sometimes dizzy spells and I was always tired, draggy and worn-out and full of aches and pains. I would often get headaches.

MRS. ELEANOR FARRIS

Thousands of men and women rely on Syntona for relief from the discomforts of the stomach, intestines, liver and bowels. Syntona is a tonic laxative which helps to restore the natural organic system, it aids in the elimination of harmful waste matter from the system, promoting a generally improved feeling.

So Much Better Now!

"A few weeks ago I decided to try Syntona after reading about it having my other people, and it is almost unbelievable how much better I feel now. I no longer bother with gas, I eat better and have no distress afterwards. I have no more attacks of dizziness, headaches and backache. All the aches and pains are relieved, and I don't feel tired and worn-out as I did before."

Syntona is sold and recommended in Belleville by Dolan's Drug Store.

PERMANENT POSITION
SERVICEMAN

... for a fast growing appliance chain on lake shore. Experience in repairs to refrigerators, washers, ranges and small appliances. Excellent working conditions with top salary paid to right man.

APPLY IN COMPLETE DETAIL IN FIRST LETTER TO BOX 100 — ONTARIO INTELLIGENCER

A Three (3) Month Nurse Aide Course

Commencing Wednesday, November 16th, will be conducted at the Belleville General Hospital, Belleville, Ontario. Remuneration while taking the course. Uniforms provided. Entrance requirements, Grade VIII education — age 18 to 45 years; Good Health. Employment at the hospital on conclusion of Course. Personal Interview necessary. Apply — Director of Nursing, Belleville, General Hospital, between the hours of 9.00 a.m., to 4.00 p.m.

INVESTMENT OPPORTUNITY

$30,000.00 7% Cumulative Preference shares Par Value $100.00 Redeemable at $110.00 with 25 shares common bonus.

Closely held company taking over from founder offers small amount of its securities. Very valuable assets. Bright future. Industrial. Central location. Prospectus and personal interview on request. No Dealers. — BOX 64, Ontario Intelligencer.

Are your house and furnishings INSURED for what they are worth

MORTGAGE LOANS and INSURANCE

Individual Attention and Budget Terms

JAMIESON-BONE & CO.
163 Front St. WO 8-6764

Empey Hill

EMPEY HILL — There was a large attendance at the United Church service on Sunday morning when Mr. W. E. Tummon of Foxboro, was guest speaker.

The Evangelistic Mission held on the Selby-Empey Hill charge last week was well attended. There were two services in Selby and one at Empey Hill. The Rev. Sidney E. Larman of Belleville, was the guest speaker.

The Ladies of the S. S. No. 10 Home and School Association held their monthly meeting in the school house on Friday, after school.

Mr. and Mrs. Charles Akey attended the turkey supper held in the township hall at Melrose on Thursday evening.

Mr. and Mrs. Glen Tucker have moved to their new home on the old Belleville road.

The Rev. and Mrs. K. Blachford and Anne, were dinner guests of Mr. and Mrs. Delbert Harvey, on Saturday night.

Mr. and Mrs. W. Gulley have moved to Watertown, N. Y., for the winter months.

Mrs. C. Marisette and Leonard and Mr. and Mrs. Merton Dafoe of Napanee, spent Sunday afternoon in Kingston.

Mr. and Mrs. Durwood Waddingham and family; Mr. and Mrs. Wayne Waddingham, of Napanee, spent Sunday with Mr. and Mrs. Ernest Waddingham.

Miss N. Merry, of Belleville, spent a couple of days with Mr. and Mrs. Charles Akey.

Mr. and Mrs. Harold Faul of Trenton, spent Monday with Mrs. C. Marisette.

WHO IS HE ? WHAT IS HE

HE'S AMAZING
HE'S 7-FT. TALL
HE WEIGHS 299 lbs.

SEE HIM AT

David's

MONDAY, NOVEMBER 14th

EATON'S

"While the Rivers Run To the Ocean and the Shadows Move in the Mountain Valleys and the Sky Feeds the Stars, Always Will Your Honour and Your Name And Your Glory Remain"

—Virgil

REMEMBRANCE DAY 1955

T. EATON Co. BRANCH STORES

DUO-THERM OIL BURNER

1954 DEMONSTRATORS — BRAND NEW 1954 MODELS

CLEARANCE

2 — ONLY — 2

MODEL 624 - DUO-THERM DEMONSTRATORS

40,000 B.T.U. A REAL BUY $99.50

Duo-Therm
BRAND NEW 1954 MODEL 618 — 40,000 B.T.U.
A REAL BUY
only $69.00

Duo-Therm
BRAND NEW 1954 MODEL 718 — 53,000 B.T.U.
EXCEPTIONAL VALUE
only $79.00

Duo-Therm
FURNITURE CONSOLE MODEL — MODEL 955 — DEMONSTRATOR —
53,000 B.T.U.
only $129.00

Duo-Therm
FURNITURE CONSOLE MODEL — MODEL 825 — DOUBLE POT.
78,000 B.T.U.
only $149.00

POWER AIR SLIGHTLY EXTRA

YOU'LL BE PLEASED WITH OUR PRICES — AND HAPPY WITH OUR SERVICE

IRELAND'S
Furniture and Appliances

210 FRONT STREET — DIAL WO 2-3401

EATON'S

3-Special Values

Misses' and Children's
Rubber Overboots

EATON Special Price,
Misses' Sizes 12 to 3 pair 4.49
Children's Sizes 6 to 12 pair 4.29

An outstanding special offer . . . Handy pull-on style rubber overboots, with cosy fleeced cotton lining, and inside shearling (Sheepskin) collar, to provide protection, plus winter warmth and comfort . . . popular wrap around adjustable fasteners at top to assure a close comfortable fit and keep the snow out.

Women's All-Rubber
Overshoes
Women's sizes 4 to 9
EATON Special Price pair 5.44

An exceptional winter footwear offer . . . outstanding in value, and versatility. Black or Brown, rubber overboots may be easily slipped on over almost any heel height . . . snugly lined with warm fleecy cotton and wool and topped with deep fur pile fabric cuffs . . . front slide fasteners . . . felt insoles.

Savings on Men's Black Nylon
Overshoes
Men's sizes 6 to 11

EATON Special Price, pair 4.98

For the man who likes to look well dressed . . . popular lightweight nylon overshoes warmly lined with a fleecy cotton . . . neat concealed front slide fasteners . . . corrugated rubber soles and heels for firm grip.

Girls' Fine Quality
Slips and Crinolines

Slips . . . Designed to make a swirl skirt stand out. Very full tiered skirt of nylon taffeta with embroidered nylon tricot top . . . elasticized side of bodice, embroidered edging trim on hem and shoulder straps . . . self ruching hem. In white only, sizes 8 to 14.
Each 2.98

Crinolines . . . Elasticized nylon sheer. Hipline with very full tiered crisp nylon taffeta skirt . . . fish net flounce at hem over coloured nylon embroidered sheer. White, sizes 8 to 14.
Each 2.98

"Birkdale Jr."
Checked Shirts

Warm and rugged-wearing Cotton with suede cloth finish, two conveniently buttoned pockets, new short round point collar, also full rayon satin yoke for extra wear resistance . . . several patterns available. Age sizes 6 to 16 years.
EATON Price, each 2.50
Size 18 EATON Price, each 2.75

Boys' Eatonia
Lined Jeans

Sturdy Blue cotton denim, "Sanforized" lining of warm plaid check cotton . . . self-waist band, heavy duty zipper, triple stitching . . . bar tacked and riveted at points of strain. Ample turn-up. Age sizes 6 to 14 have double knee, 16 to 18, have single knee.
EATON Price, each 3.99

EATON'S Made-to-Measure Suit Sale
Continues Friday and Saturday!

Regular 59.50, 65.00 and 75.00 Cloths are Specially Sale Priced at 39.75...for a 2-Piece Suit--Friday and Saturday Only!

T. EATON Co. LIMITED BRANCH STORES — Dial WO 2-4561

THE WEATHER
Saturday—A little warmer. Low 44, High 50.

The Ontario Intelligencer

BELLEVILLE, ONTARIO, FRIDAY, NOVEMBER 11, 1955

Authorized as Second Class Mail Post Office Department, Ottawa

TEMPERATURES

	Max.	Min.
Today	49	39 5
One Year Ago	53.5	27.5
Rainfall—.02 inch		

5c Per Copy, 25c Per Week

RCMP DRUG HAUL IS LARGEST IN HISTORY

Army Seizes Control Of Brazilian Govt.

Navy, Air Force Backing Ousted President Luz

Bloodless Coup Is Staged But Rio de Janeiro Is Tense

RIO DE JANEIRO (AP) — The Brazilian army under Gen. Henrique Teixeira Lott seized the government and ousted provisional President Carlos Coimbra da Luz in a bloodless coup today.

Teixeira Lott called on the navy and air force to support the uprising, but they were reported to have refused, saying they would back Luz as temporary president.

At mid-morning the capital continued calm, but an air of tension was reported in political circles.

The coup was carried out so quietly that most residents of Rio de Janeiro did not even know it was happening.

A special session of Congress was called to decide who would assume the presidency.

Luz, former president of the House of Deputies, took over as temporary president only last Tuesday.

Only Thursday night Lott, who had been holding the 11th down in army elements who wanted to prevent the inauguration of president-elect Juscelino Kubitschek, had resigned as war minister in a dispute with Luz.

ELECTED LAST MONTH

Foes of Kubitschek considered him the political heir of the late president Getulio Vargas, who committed suicide last year after a coup by some elements of the armed services.

Kubitschek was elected president in last month's balloting. He and Luz both belong to the Social Democratic party, but Luz was a member of a different party faction which opposed Kubitschek in the election.

Italy Will Ban Sale of Vampire Jets to Egypt

ROME (AP)—Italy announced today it will refuse export licences for 30 Vampire jet fighter planes which Egypt has ordered from a private Italian manufacturer.

An Italian foreign office spokesman, announcing this, said he had no knowledge of the order or of 15 Italian-built Vampire jets delivered earlier this year to Egypt.

Nevertheless, Associated Press correspondents said separate confirmation of the two jet deals from responsible officials of three separate interested governments.

Terrorists Flee Algerian Jail

CONSTANTINE, Algeria (Reuters)—Police combed the Constantine area today for 41 Algerian terrorists who broke out of prison here Thursday night while under sentence of death.

They included the notorious Mustapha Ben Boulaid, leader of last November's rebellion in the Aures Mountains, outbreak of civil strife plaguing down 120,000 French troops.

Troops moved in today and French authorities clamped down on a security blackout on all news of the escape. All cars were searched and all Arabs were being checked for identity.

Relieves Cardinal Of Bishopric Duties

SEVILLE, Spain (AP) — Pope Pius has relieved Pedro Cardinal Segura y Saenz of all duties within the Seville archbishopric, authoritative sources said Thursday.

A papal bull transferred responsibilities of the archbishopric from the cardinal, a 79-year-old stormy petrel of Spanish politics, to Archbishop-Coadjutor Jose Maria Bueno y Monreal, apostolic administrator of the Holy See.

NEWS EDITOR DIES

RICHMOND, Calif. (AP)—Edgar Telford Dies, 58, Associated Press executive news editor of The Associated Press, died Thursday night. Dies was divisional news editor for the news service in San Francisco and Chicago before he became director, top chief of the AP news report. He retired some years ago.

Today's Chuckle

Mother: "Son, don't use such bad words."

Son: "Shakespeare used them."

Mother: "Well, don't play with him anymore."

THE WEATHER

TORONTO, (CP) — Synoptic: A complex system of discontinuous stretches from northern Ontario into Wisconsin this morning. It will move slowly eastward today and by Saturday will be lying over Ontario. As a result mostly cloudy skies will prevail over the province and a few showers can be expected. The cold mass of air which moved through Manitoba during the week will cover northern Ontario Saturday morning and will threaten southern regions with the first real blast of winter.

SUSPECT BOMB AS BLAST WRECKS HAMILTON HOME

Six Escape Injury As Neighborhood Rocks

HAMILTON (CP)—An explosion that could be heard for blocks around, shattered windows and a door in a combined store and house here early this morning.

Police believe some sort of bomb may have been tossed either through the window or against the back door of the building, owned by Joseph Randazzo who lives upstairs with his wife and family.

The explosion tore apart a heavy wooden door and demolished the lower part of the back stairway.

Mr. and Mrs. Randazzo, their 16-year-old son Anthony and 20-year-old daughter Vera were asleep when the explosion rocked the house.

Also sleeping in the house were the Randazzo's niece, 19-year-old Josephine and Mrs. Randazzo's 78-year-old uncle, Alphonso Tulumello.

SMELL OF EXPLOSIVES

People from blocks around were awakened by the explosion and rushed to the scene in their night clothes.

Mr. Randazzo, who told police he has lived in Hamilton for 30 44 years, said he had no idea what could have caused the explosion. "I thought at first that the furnace had blown up," he said.

There was a distinct smell of explosives around the immediate area, police said.

Gives Self Up In Texas For Ottawa Robbery

HOUSTON, Tex. (AP) — A slim, soft-spoken Canadian walked into police headquarters today and said he committed a $3,000 payroll robbery in Ottawa last August.

Police identified him as Driscoll, 23, told detective F. P. McDade, "I'm wanted in Canada and I want to get it over with."

Driscoll, a former police officer in Ottawa, said he came to Houston in an unsuccessful search for work.

He added I had caused my family enough trouble and I want to get it off my chest." He told police that his wife and parents still are in Canada.

Driscoll said he joined the Ottawa police force in 1953 after serving four years in the Canadian army, including 18 months in Korea. He said he resigned from his police job last December.

ABANDONED HALF

Driscoll said he was out of work and in debt when he robbed a payroll messenger for the Bruce Coal Company in Ottawa Aug. 10. He said the loot totalled about $5,000 but that he abandoned all but about $2,000 in a washroom while he was fleeing pursuers. The rest, he said, was used to pay bills.

Fire Leaves 11 Homeless

PORT PERRY, Ont. (CP) A family of 11 was left homeless Thursday when fire destroyed their 22-room frame farm house at nearby Utica.

Andrew Popoyomaz, his wife, mother-in-law and eight children escaped but because of a lack of water, firemen were unable to control the flames.

They blamed the blaze on an overheated stove pipe.

The family is 35 miles northeast of Toronto.

T.S. Aicken Cheese Champion

TORONTO (CP)T. S. Aicken of Belton, Ont., was crowned Canadian cheese champion today at the Royal Agricultural Winter Fair.

Reserve champion was L. E. Adair of Britton, Ont.

Blizzard Halts RCAF Mercy Flight Carrying Food to Isolated Indians

WINNIPEG (CP)—Near-blizzard conditions over northern Lake Winnipeg today forced postponement of a 200-mile flight by an RCAF C-119 to drop 10,000 pounds of food to a band of Indians at the Poplar river reserve.

The plane was scheduled to pick up the food at Winnipeg's Stevenson field and take it to the reserve on the east shore of Lake Winnipeg. The Indians are isolated by the winter freeze-up.

Snow and blowing snow and winds up to 30 miles an hour were forecast for the area today. Temperatures in the area and the same conditions are predicted for Saturday, with the temperature dropping to near zero.

All three services are involved in the food drop, with the Royal Canadian Mounted Police, Lac La Ronge; Leader of Pendleton, Ont., as pilot; the RCAF's FO Al Sather of Wanham, Alta., as co-pilot; and the army's Capt. Lorne Gemmill of Ottawa, officer in charge of the dropping of the food packages.

Two plans have been set up for the drop. In the first, an army helicopter would fly to Poplar river to prepare drop site and later collect the parachuted food packages dropped by the C-119. The other plan was to have I. A. Worobetz, school teacher and only white man at the reserve, mark the para-chutes as they drifted without any pre-arranged drop site.

(Continued on Page 3.)

General's Daughter Reveals Ryerson Library Abduction

TORONTO (CP)—Police said today they are investigating a complaint by Ruth Simonds, 22-year-old daughter of Lt.-Gen. Guy Simonds, retired Canadian Army chief of staff, that a man made her accompany him to her room last Friday.

Police said she told them the man stayed in her room for two hours and then left, after assaulting her purse.

The incident followed a scuffle at the Ryerson Institute library where, Miss Simonds said, she had detected the man apparently trying to steal some money.

Miss Simonds, who works evenings as a library assistant at the school, told police the man followed the back room of the library last Friday evening and "put his hand in the box where the money for overdue books is kept."

Then he came around the end of the desk, put his hand over my mouth and grabbed me from behind.

"I bit him and he knocked me down to the floor, telling me not to yell as he had a gun, so I stopped."

She said the man then forced her to accompany him to her home in Rosedale. They walked through a back lane from the school to the subway station on downtown Dundas street, took the subway to the Rosedale station and walked to her rooming house.

Miss Simonds said she made coffee for the two of them in the downstairs kitchen of the rooming house and then went up to her third floor room to drink it.

She said that at 11 p. m. she asked him to leave and that he ransacked her purse and took her address and telephone number. He did not touch $22 she had in the purse.

Then he left, after warning her not to call police.

Inspector Medcalfe said Miss Simonds was asked why she didn't ask for help on the subway or at the rooming house, she replied that she was scared.

Crash Kills 3 Near Winona; One Dead 2 Hurt in London

WINONA (CP)—Three residents of Niagara Falls, Ont., were killed early today when the automobile in which they were riding was struck by a passenger train at a level crossing.

Dead are: Mrs. Laurette Smith, 44, Bonnie Taylor, 11, and Tommy Taylor, 10.

Two other persons, Mrs. Myrtle Taylor, mother of the two children killed, and a third child, Robert, five, escaped with minor injuries. Mrs. Taylor, clutching Robert, leaped from the auto, seconds before it was smashed by the Canadian National Railways train.

Mrs. Taylor and her youngest son were released from a Hamilton hospital after treatment for shock.

Winona is 12 miles west of Hamilton.

Police were unable to question Mrs. Taylor, who is suffering severe shock and is being treated in Hamilton General Hospital.

The small English car was demolished by the impact when it hit the passenger train up for about an hour and a half.

Robert Taylor, 5, told police they had been visiting in Hamilton and were on their way back to Niagara Falls when the accident occurred.

Witnesses estimated their speed at 60 miles an hour when the accident occurred. The crew of the extra passenger train No. 6237 were A. Teskey, Sarnia, conductor; and fireman Robert Stacey, Glencoe.

Dr. C. R. Kemp, coroner, assisted by Dr. E. B. Janack, pronounced the three victims dead at the scene.

LONDON, Ont. (CP)—One man was killed and two others seriously injured early today when their car rolled a curve on a Western road and smashed into a tree near Delaware.

In another accident here seven persons were injured when their car collided with a Canadian National provincial police at 100 m. p. h. on a cut-off road near Ilderton.

Dead is 21-year-old Hans Strauss, of London. He died instantly in the crash.

Injured in the same accident were Bruce Baragar, 25, and Tom Reid, 26, of London.

Police said the car missed a curve in the winding road before it left the road.

Near Ilderton, seven Indians were injured when their car crashed into the bush after skidding some 400 feet.

In hospital are Elias Henry, 35, of Middlemiss; Laura Seneca, 35, of Muncey, and Christine Seneca, 6. Four other children of the Indian woman were treated for minor injuries and released.

Ike Leaves Denver Hospital, For Warm Welcome at Capital

DENVER (AP) — President Eisenhower left hospital today, seven weeks after suffering a coronary, and took off for Washington by plane after expressing his "eternal gratitude" to all who aided him during his illness.

Speaking from the ramp of the presidential plane, Columbine III, in an easy, damp drizzle, President Eisenhower said the misfortune of his illness had made him aware "of how good people are."

He expressed appreciation too, for the "messages of friendship" and to the people around the world who had "sent up their prayers" for his recovery when he was stricken seven weeks ago.

A crowd of several thousand persons turned out to bid farewell to the beaming president along the six-mile drive from the hospital to the air strip at Lowry air force base.

In Washington, a warm welcome awaits him—after an absence of nearly three months.

It will be many weeks before doctors can say whether there will be complete recovery. And few among his close friends expect that he will say whether he will run again until he can speak as a well man. Some of them say it may be as late as spring before he gives the word to his party.

Geneva Parley Will Conclude Next Wednesday

GENEVA (AP)—The Big Four foreign ministers conference decided in a closed session today to adjourn the Geneva parley with a final meeting Wednesday.

The American delegation issued this formal statement:

"The ministers, in their private meeting this afternoon, bearing in mind their agreement at New York that the conference would last three weeks, agreed to organize their work here so that the conference could finish its work on Wednesday."

The conference so far has been notable mainly for the evidence it has given that Soviet foreign policy tactics have taken the most significant shift since the death of Stalin more than two years ago, American sources say.

END STATE TRADING

LONDON (Reuters)—The House of Commons Thursday night endorsed by 103 votes to 54 a decision to end the present system of state trading in sugar and return it to private enterprise.

PINAY WILL SEEK NEW SETTLEMENT OF SAAR ISSUE

French Leader Going To Germany at Weekend

By JOSEPH E. DYNAN

GENEVA (AP) — France's Foreign Minister Pinay goes to Germany this weekend in quest of a new settlement of the Saar issue which could open the gates to a new campaign for German-French unity.

Significantly, Pinay's visit comes on the heels of Foreign Minister Molotov's Russian blast at German reunification at the foreign ministers Big Four conference here.

The dispute over the Saar has repeatedly poisoned relations between Paris and Bonn, and touched any real progress toward a broader move toward west European integration.

The proposed scheme for "Europeanization" of the Saar, which was intended as a settlement of these differences, was rejected by the Saarlanders themselves by a 2-to-1 margin in a plebiscite last month.

LEFT ON SHELF

Since then the problem has been left on the shelf in the expectation that the Geneva conference might produce some agreement on German unity and thus change the perspective of the Saar question.

This hope was torpedoed by Molotov when he made clear that the Soviet Union will not at this stage agree to a unification of East and West Germany in the near future except at the sway of communism.

French and German leaders now are reverting to the belief that the best way to obtain German unification is to establish a "pole of attraction" in the West based on a prosperous and unified European economy.

Pinay's conferences in Bonn are designed to explore any alternatives to the rejected "Europeanization" plan in the Saar.

Prostitution Racket Charged

MONTREAL (CP)—Details of an alleged scheme to lure Montreal women into prostitution in St. John's, Nfld., were revealed by an attractive city policewoman in court Thursday.

The witness, constable Regina Quigley, said she had been offered police protection and high payments to make sure she kept quiet on "how well you please men."

She was testifying at the preliminary hearing of Germain Plante, 35-year-old former resident of Ville Emard, who faces a charge of St. John's, Miss Plante is charged with 1 fact in procuring a woman to commit morals offences.

Judge Willie Proulx ordered the accused held before the Court of Queen's Bench.

FIRE AT GALT

GALT (CP) — Fire Thursday caused about $25,000 damage to the two-storey plant of the Dayson Rubber Company here.

Firemen said the flames damaged one department in the factory after a small explosion blew out windows. No one was injured.

Cache Of Heroin Worth Ten Million Seized At Montreal

30-Pound Shipment Is Found Hidden Aboard French Ship

MONTREAL (CP)—A cache of heroin, valued at some $10,000,000 by RCMP officials, was seized Thursday night aboard the French Line's St. Malo.

The 30-pound shipment was discovered in the ceiling of one of the ship's cabins. One man, the first man aboard the vessel, was taken into custody.

The value placed on the heroin by RCMP officials was the amount they believed it would have sold for on the illegal narcotics market.

The heroin was found after a two-day search that started at Father Point, Que. Two hundred and fifty underworld bottles of liquor were found aboard the vessel Thursday and the ship's owners were fined $400. Two crewmen were fined a total of $200 in connection with the seizure.

BIGGEST EVER

RCMP officials said there is no doubt the narcotics seizure is the largest ever made in North America. They were checking the possibility that the shipment may be connected with a cache of 18 pounds of heroin found aboard a sister vessel, the St. Lo, earlier this fall.

RCMP spokesmen said Robert Blanchi Maliverno, 30, one of the two men fined in the liquor seizure, also has been arrested in connection with the narcotics find.

Two United States government agencies—the Federal Bureau of Narcotics and the treasury office—took part in the raid. Although the search for contraband continued from the time the ship was boarded at Father Point, it wasn't until she berthed in Montreal that the heroin was discovered.

Two RCMP officers, making a check of a cabin occupied by several crew members, noticed strange marks on the ceiling. They ripped away the boards and came upon the 14 one-kilogram bags wrapped in cellophane and containing the heroin.

LIQUOR WAS DECOY

They said they believed the undeclared liquor discovered Wednesday was a decoy to steer them from finding officials away from the heroin.

They said the shipment was "in typical smugglers' fashion," each bag having a number stamped on it.

The RCMP cruiser Fort Pitt followed the St. Malo upriver from Father Point, "to make sure nothing was heaved overboard during the night."

Police spokesmen estimated it would take some 20,000 pounds of heroin to make even the 30 pounds of heroin, an opium derivative.

The St. Malo left Bordeaux, France for Canada Oct. 20.

Miner Dies

STANSBURY, Wyo. (AP) — Rescue workers Thursday night found crushed to death one of three miners trapped in a cavein in the Union Pacific Coal Co.'s mine here. The body of John Nesbitt, 43-year-old mine foreman, was within a few yards of where Louis Julio, 38, was rescued two hours earlier. The third man, George Chanchar, 54, still was missing this morning somewhere in the shaft.

50-Cent, Hand-Cranked Phonograph Is Answer to Red Radio Jamming

NEW YORK (AP) — A new 50-cent gadget, practically a toy, was demonstrated Thursday as the World's latest answer to Iron Curtain radio jamming.

It is a rugged, hand-operated phonograph. David Sarnoff, president of the Radio Corporation of America, said it can be distributed by air drop and is so simple that even children can figure out how to play it. Records, costing about five cents each, can be "dropped from the sky like leaflets," he added.

Sarnoff said the phonograph can be manufactured at a cost of 50 cents or less, maybe even 20 cents in quantity. He demonstrated one at the Overseas Press Club Thursday.

Sarnoff called the device the answer to the need for a message carrier that cannot be blocked by radio jamming or the absence of electricity. The phonograph is made of the unbreakable plastic. It weighs 19 ounces, including cardboard container, and can be carried by balloons.

Cancer Dies in Cabin In Bancroft Area

BANCROFT, (Special)—Death marred an international hunting party's quest for deer near here Thursday when an American hunter slumped to the floor in a hunting cabin and passed away. Death was said to have resulted from natural causes.

Frank Drahos, Cleveland, Ohio, with three American and two Canadian friends was in the hunting cabin three miles west of Boulter when he suddenly slid to the floor. Immediate help was summoned but Drahos was dead when it arrived.

With Mr. Drahos were Joseph Rashi, Akron, Ohio; Gerald Hollow Rettig, all of Cleveland, O., and Dave Smith and his son, Dennis, of Boulter.

Coroner Dr. O. W. Anderson following investigation of the causes of death stated that no inquest would be held.

Lights Match, Trailer Home Goes 'Boom'

BRANTFORD (CP)—Scott Byre, 49, lit a match Thursday in his trailer home at nearby Norwich and blew the trailer to bits.

Byre suffered severe burns to his body and hands, and his hair was burned off. His condition today was described as satisfactory.

Byre, living alone in the trailer, had been using propane for cooking, police said, but the exact cause of the blast has not been determined.

Offer $25,000 Reward in Probe Of Plane Crash

CHICAGO (AP) — United Air Lines Thursday offered a $25,000 reward "for information leading to the arrest and conviction of the person or persons responsible" for the crash of a DC-6 airliner near Longmont, Colo., 19 days ago.

Forty-four persons died in the crash.

The reward announcement did not specify whether the company suspected an explosive.

WINS COURT AWARD

LOS ANGELES (AP)—A pretty waitress, Jeanne Carver, 23, testified she says, she was impaled on a mattress spring. A jury awarded Virginia Maechtlein, 29, that sum in damages after she testified Thursday that the spring cut her back, necessitating surgery. She had sued the mattress company for $10,000.

COMING EVENTS

BELLEVILLE GENERAL HOSPITAL Nurses' Alumnae Formal, to be held on November 25th, at Capitol Candlelodore. Tickets $3. per couple. N11-18

ANNIVERSARY SERVICES, Colborne United Church, November 13th, 11 a.m. and 7.30 p.m., guest speaker, Rev. Dr. Glover Laird, Presbyterian Church, Foxboro, clergy.

"WE SHALL REMEMBER THEM" Memorial Service of Belleville Aerie No. 2, Fraternal Order of Eagles, Friday, November 11th.

DON'T FORGET SCOTTISH EVENING at Knights of Columbus Auditorium of Holy Name Rooms, Saturday, 11th, 10 p.m. Lunch. 21-d-c-s

RUMMAGE SALE, AUSPICES HOLY Rosary C.W.L., Saturday, November 12th, 10 a.m. Rummage. 10-11

SOCIAL EVENING EVERY FRIDAY, Orange Hall, Church Street, 8.30. Euchre, dancing. Lunch. Admission 25c. Best prizes in town. 12-d-c-s

CITY & DISTRICT NEWS

ROSCOE VANDERWATER TENDERS RESIGNATION AS TOWNSHIP CLERK

Sidney township council has accepted the resignation of the township clerk, Roscoe Vanderwater.

The resignation of Mr. Vanderwater, a former reeve of the township and ex-warden of Hastings County, will be effective December 31st. Applications for the post will be received up to December 3rd council decided at its last meeting.

At the same meeting, council also agreed a vote of electors is not necessary to pass a by-law relating to distribution in the township of natural gas by the Lakeland Natural Gas Co. Ltd.

Given its third reading was a by-law authorizing the borrowing of $33,250 through debentures for construction of a one-room addition and alterations to Glen Miller public school.

PICTON ARMY N.C.O. OFF TO INDOCHINA

An army NCO from Picton is among a selected team of army personnel leaving soon for service with the Canadian truce delegation in Indochina.

Leaving Canada early in December with the team is Bdr. A. F. Russell, serving with the Royal Canadian School of Artillery (AA) at Picton.

The team is made up of an officer and six NCOs.

INVITE CAMERA CLUB TO JOIN CRAFTS CLUB

The Belleville Camera club has been invited to join the local Arts and Crafts club.

The invitation was extended at the regular meeting of the Arts and Crafts club in Ring George School to Camera club president Jim Ketcheson.

Meetings of the Arts and Crafts club have been changed to the second week of each month.

FARADAY URANIUM PLANS TO BUILD MILL

A mill will eventually be built on the location of the Faraday Uranium Mine and a new production shaft sunk on the Bow Lake property south of Bancroft, according to a statement made by Del Wilson, manager of the mines.

RETURNS TO BELLEVILLE

MAJOR ARNOLD BROWN

Returning to his home town after left it 21 years ago to join the Salvation Army, is Major Arnold Brown, now a leading figure in the corps' work in Canada.

Together with Mrs. Brown he will address morning and evening services in the local citadel here next Sunday.

Born in England, Major Brown entered the Army's training college in Belleville in 1934, and now is responsible for all publicity of the Salvation Army's work in Canada as national publicity representative for the corps.

Major Brown also is known as a bandmaster, composer and arranger and has assisted in establishment of music camps in Canada and the U.S.

He married his wife in 1939 and they have two daughters.

30-Pound Fish Not a 'Muskie' As Season Closed

This sort of thing takes beating —and baiting — any time of the year.

When it happens in November it also needs taking with a pinch of salt.

Observed last night by an Intelligencer party near the south side of city hall was a little group of persons who must remain anonymous. They were holding a fish. But what made the party an interesting party to watch was the fact one of the group was holding a fish about four feet long and weighing an estimated 30 pounds.

The interested party is certain this piscatorial prize was a muskie.

However, when it was pointed out that muskies are a little out of season he was certain it could be a pike or a pickerel, but then it did look like a muskie.

If the anonymous possessor of the muskie (or pike or pickerel, since muskies are out of season) reads this we would like to quality an above statement.

If it is a 30-lb. muskie, mister, don't mind what we say about taking it with a stroke of an axe.

A dash of lemon goes down better with musk . . . er, fish, any day.

MAX FACTOR
HI-FI
FLUID MAKE-UP
A great new make-up discovery. You'll look exquisite yet not "made up" even under the most glaring light. A distinctive high fidelity shade.
$2.00
McKEOWN'S
DRUG STORE
Dial WO 8-6773 — We Deliver

CNRAA CONTEST No. 35
COLOR GREEN
I-21, B-9, G-52, N-35
I-23, B-3, O-72, O-64
I-18, G-57, B-11, I-19
B-15, N-32, B-12.

FLOOR SANDING AND FINISHING
GLEN ELLIOT
126 Dufferin Ave. WO 8-3000

R. M. MITCHELL
Registered Optometrist
27 BRIDGE ST. E.
Office WO 8-2266 Res.—WO 8-7163

OUT DRIVING TONIGHT?
DROP IN TO
NORM KALNAY'S
FRIENDLY TEXACO STATION
NO. 2 HIGHWAY, 1 MILE WEST OF BELLEVILLE
Let Us Clean Your Windshield

Order His ELECTRIC RAZOR NOW!
FOR CHRISTMAS
ON OUR LAY-AWAY PLAN
REMINGTON "60" DELUXE $31.95
SUNBEAM RAZOR $29.75
PHILISHAVE $27.95
SCHICK $29.95
Geen-Drugs LIMITED
FOR FRIENDLY PERSONAL SERVICE
DIAL WO 2-4551 — FREE DELIVERY

Obituary

MRS. ALBERT COCKERHAM (Deserved)

The funeral of Mrs. Elisabeth Cockerham, who died November 7th at her home, Brant St., Deseronto, was held from the White Funeral Home, Deseronto, Thursday, November 10th.

Interment was in Deseronto cemetery. Officiating clergyman was Mr. C. S. Peitra, Kingston. Pallbearers were Mr. Cockerham, Rev. T. F. Townsend, Belleville, and the prayers at the graveside were conducted by A. J. Brim, Percy Stover, Oscar Pitchett, Ed. Roach, Lauriel Clement and Robert Bell.

Mrs. Cockerham was in her 78th year. Born in Lancashire, England, the daughter of the late Mr. and Mrs. Edward Forshaw, she had been a resident in Deseronto for the past 14 years, coming there from Kingston. She was a member of the Church of England. Her death ended an illness that lasted for a year.

Besides her husband, Albert, Mrs. Cockerham leaves two sons, Albert, Jr., of Hamilton, Ont., and Edward, of Deseronto.

Also surviving is one sister, Mrs. M. E. Earnshaw, Manchester, England.

LATE KENNETH KLEINSTEUBER

The funeral of Kenneth Klein-steuber, of Plainfield, who died November 3rd, after injuries received in a train-car collision at Carrying Place, was held from Trest Church on Thursday afternoon.

Service was held by St. John's United Church, where the funeral arrived from the Sulphide residence of Mr. and Mrs. Kenneth Mrs. Francis Kleinsteuber.

Rev. W. H. Hall assisted by Rev. R. Middleton, officiated at the service. Interment was in Victoria cemetery, Trest.

Bearers were: Ken Credicott, Frank Mayers, Ken Castles, Ralph Wilder, John Gow and Garnet Denyes.

LATE CARRIE HAZEL REID

The funeral of Carrie Hazel Reid took place Thursday afternoon from her residence at Ivanhoe to Bethesda church at White Lake, where service was held by Rev. George Teskey, of Ivanhoe. Interment was in Bethesda cemetery. The funeral was under the direction of the Thomas Funeral Home of Belleville.

The bearers were: Stanley Frost, Thomas Hinchey, Stanley Wood, Earl McMaster, Percy Cooney and Wallace Fleming.

MRS. JOHN CULLEN (Lonsdale)

Resident in Lonsdale all her life, Mrs. John Cullen died in Hotel Dieu Hospital, Kingston, Friday afternoon, 11th, in her 85th year. She died suddenly.

Mrs. Cullen was born in Lonsdale, daughter of the late Mr. and Mrs. Timothy Murphy. Well-known and highly respected in the community, she also was active in church work as a member of the Holy Name of Mary church at Marysville, she belonged to the Catholic Women's League and to the League of the Sacred Heart.

Besides her husband, John Cullen, she leaves two daughters and two sons; Sister Mary St. Rose, of Carleton Place; Mrs. Joseph (Agnes) Tracey of Deseronto; Thomas, of Lonsdale and Joseph of Kingston.

Also surviving are two brothers, James Murphy, of Shannonville; Patrick, of Napanee, and one sister, Mrs. James Brennan, also of Napanee.

She is resting at her late residence. The funeral announcement appears elsewhere in this edition.

MRS. THOMAS NAYLOR

Resident in Belleville for the past 45 years, Mrs. Louisa Elizabeth Naylor, 40 Baldwin St., died suddenly at her home this morning. She was her 80th year.

Mrs. Naylor had been a member of the Salvation Army for nearly 50 years and was well known for her active contribution to the work of the corps in this district. Much of her life was taken up in work for the Army. She was a Sunday School teacher and treasurer of the Home League of the Salvation Army for 25 years. During World War II she spent much time knitting for servicemen.

Born in Kent, England, daughter of the late Mr. and Mrs. Nicholls, she first arrived in Canada at Smiths Falls, coming from there to Belleville. Her husband, Thomas Naylor, predeceased her some years ago.

Mrs. Naylor leaves one son, Eric Charles, at home.

Also surviving are one sister and three brothers, Mrs. H. Hales of Belleville, William and Charles Nicholls, both of Toronto, and Ernest, of Kingston.

She is resting at the Belleville Burial Company Funeral Home. The funeral announcement appears elsewhere in this edition.

Police Blotter

City and provincial police had an exceptionally quiet night with only routine matters being brought to their attention.

City police reported two minor accidents, with a dozen panes of glass were found broken out of Ellis & Son lumber warehouse and office on South Front Street. A street lamp on George St. was broken, presumably the work of boys.

A female store worker complained of tar spattering her white uniform while working at East Bridge St. The tar had apparently fallen from a roof under repair.

Cook Tobacco Store Moves Over Weekend

A familiar Front Street business landmark will be missing from the old stand Monday morning—but its large clientele won't have far to look for the new location.

Bill Cook's well-known tobacco store which has seen nearly 27 summers pass at its site at 223 Front Street, will move lock, stock and barrel, including "Scotty", to its new premises at 211A Front Street a few yards down the street.

It will be like leaving "home" for Mr. Cook and his staff most of whom have been associated with him for a number of years. After all, 27 years is a long time for any business and the old site has seen a humble Cook start in 1928 to flourishing concern over the years.

Mr. Cook expects to start moving operations Saturday evening so that the new premises will be all set and ready for bright and early Monday morning.

Much expansion has taken place since that day 27 years ago when Bill Cook and his assistant Dick and Bill Beare first opened the doors of their new business at 223 Front Street. The Beare brothers along with Mrs. Beare Sr. were "the boss" are "charter" members of the organization. From the new location, Mr. Cook has mushroomed into 18.

Tobacco business has flourished over the years and today it boasts besides retail store here, a wholesale business in Trenton. Another wholesale outlet was opened in Peterborough a few years ago. The business covers a wide area of the district with two trucks in Belleville and Trenton city, besides four automobiles. Its staff consists of retail clerks, wholesale members and city and district salesmen.

Besides the "charter" members, a large number of the staff have been associated with Mr. Cook for a large number of years.

Longest in years of service is "Scotty" who is the official polisher of shoes for 21 years. George Gay has a total of 17 years while Lorne Burke and Vern McKnight boast 13 years. Roy Guilford has been counter for 11 years while Cliff Ouderkirk has ten years' service. Tom Barrett has seen five years' service while Jean Bradshaw, stenographer and Lyall Hebert have been with Mr. Cook for the past three years.

Local Scouts Receive Awards For Heroism

Rescue efforts on the part of a former Belleville Scout and now a Stirling Boy Scout are being recognized by the Boy Scouts' Association.

Thomas Lyons Seymour, 11, of Kingston, formerly of Stirling, will receive the Silver Cross for rescuing Freddy and Mary Joyce of Belleville from drowning in the Bay of Quinte in June of 1954.

The three boys were swimming to a raft in the Bay of Quinte at Rossmore when the Joyce boys got into difficulty. They were brought ashore by the Seymour boy. Thomas is the grandson of Mr. and Mrs. Frank Gardner of this city.

John Kenneth Ray of Stirling will receive the Gilt Cross for rescuing Michael Long, also of Stirling, from Oak Lake a year ago. John attended the Canada Jamboree at Niagara-on-the-Lake last summer.

The two boys will receive their crosses from Governor-General Vincent Massey at a special Government House investiture on December 1.

NEW LOTION DISCOVERY
deep magic
deep flowing facial cleanser
cleans your skin up to 3 TIMES CLEANER than any soap — any cream
deep magic
by Dorothy Gray
75¢-$1.35
SCHRYVER'S PHARMACY
Dial WO 8-5128. We Deliver

Suburban Planning Board's Approval Required Before City Zoning Changes Made

The importance of suburban planning boards in working out long term plans for the proper development of growing municipalities was outlined Thursday by representatives of the Ontario Department of Planning and Development at a special meeting held at city hall.

Arranged by Alderman Bram Humphreys as chairman of the city planning and housing committee, the meeting was attended by representatives of Belleville, the meeting was attended by half a dozen city councillors, along with members of the Belleville and Suburban Planning Board. Department officials attending were C. Hidaka, Martin Sinclair and Norman Keefer.

Specifically the meeting was called to obtain information on the correct procedure to be followed when considering a government approval for proposed changes in its zoning by-law. The suburban Planning Board has wide range of topics relative to the city and suburban planning.

NEED BOARD'S APPROVAL

Mr. Hidaka said that as the Belleville Suburban Planning Board was officially recognized by its department, any proposed changes in the by-laws should first be approved by the local suburban planning board.

The reason for this was that changes in zoning could affect the entire planning area and the long range view must be kept in mind. Generally speaking, however, the suburban planning board would have a better opportunity than would council to study the long range viewpoint.

SEEKING 9 CHANGES

Currently the city is seeking three minor changes in its zoning by-law.

Changes proposed are: 1, East side of Cannifton Road between Memorial Park and the C.N.R. crossing, from residential to commercial; 2, Portion of one lot on the west side of South Front, from residential to commercial; 3, West side of South Front, from industrial to commercial.

The proposed changes were forwarded by city council to Toronto for approval, but have been considered by the Belleville and Suburban Planning Board. The department has now asked for the feeling of the suburban planning board on the proposed changes.

MAYOR OBJECTS

Mayor J. Both took exception to the requirement that proposed changes in the city by-law be submitted to the suburban planning board for approval.

"We already have a city planning committee appointed to carry out the wishes of the city," he said. "It is absurd to suggest that we have to seek the approval of the suburban planning board for something which the city has already approved."

The mayor went on to say that it did not make sense that the city plan be controlled by outside interests and termed the meeting of city hall "a waste of time."

He noted that the city paid 65 per cent of the cost of the Belleville and Suburban Planning Board and yet was only represented 5-4.

Here Mr. Hidaka emphasized the importance of long term planning and the necessity of having an over-all plans that "fits together."

ALDERMAN REPLIES

"Mayor Both is speaking for himself, not for the board," interjected Alderman Ralph Graham.

"I'll apologize pardon," replied the mayor. "I came here for information and I am as much entitled to get it as anyone."

Mr. Hidaka noted that his department felt the interests of the entire planning area should be considered. "The planning board is expected to deal with all problems," he said.

He emphasized that the whole intent was long term planning for 15 or 20 years with such things as roads, through arteries, schools and other matters being taken into consideration.

Alderman Enos David said he felt the mayor's statements were out of proportion to the views of himself he felt his duties as Alderman was the first in the city but at the same time the surrounding area had to be considered.

TAKES MONTH MAYS

Mr. Hidaka went on to point out that Belleville being the designated municipality for the Belleville and Suburban Planning area the city would be asked to approve of any changes in the suburban planning board or Thurlow.

Belleville council, however, that his department considered councils and planning boards were composed of responsible citizens who should be able to keep their own house in order."

Alderman Humphreys supported the mayor in that stand that Belleville should not have to obtain the approval of the suburban planning board for minor changes in the city zoning by-law. "Why go to the suburban planning board with such a small request?" he asked.

Mr. Hidaka reiterated that this was the procedure laid down in the planning act.

RECOGNIZES VALUE

Reeve Cecil Ketcheson of Thurlow said he fully recognized the value of a suburban planning board and the importance of the importance of long term planning.

"I am sorry that Mayor Both takes the attitude he does," he went on. "Until this year Thurlow and the city of Belleville got along well."

H. Simpson, secretary of the Belleville Public Utilities, enquired as to the proper procedure to be followed with respect to sub-dividing. The procedure was explained by Mr. Hidaka who noted that plans were not finally approved until the signature of the minister of municipal affairs.

Alderman Jane Forrester enquired regarding the advisability of local authorities handling the hiring professional services. She noted that this could be achieved when finances of suburban planning board permitted the hiring of part time professional service. Such men could give good direction in that respect.

City councillors attending the meeting were Aldermen Forrester, Humphreys, David, Graham, Keegan, and Tice with Mayor Both. Also with representatives on the Suburban Planning Board from Sidney and Thurlow.

CAPITOL LUNCH
148 Front St. Belleville
"The place where the working man gets a fair deal and a square meal"
(AIR CONDITIONED)

THOMPSON AMBULANCE SERVICE
24 HOUR SERVICE — DIAL WO 8-5053
$3.00 Anywhere In The City
MODERN AMBULANCE — OXYGEN EQUIPPED

THE FINEST CHRISTMAS GIFT!
YOU CAN GIVE HER!
Genuine ORANGE BLOSSOM
$195. FOR THE PAIR
OTHER SETS FROM $100 TO $450
— Convenient Credit Terms —
LAY-AWAY YOUR CHRISTMAS GIFT NOW, AT
BERT LEWIS JEWELLER
325 FRONT STREET DIAL WO 8-9041

Farmers Need Union Claim At Roslin Meeting

The regular meeting of the Ontario Farmers' Union No. 183, was held in Roslin Hall last Monday evening with a good attendance.

Mr. Don Holbert, president, presided and opened the meeting. A sing-song followed with Miss Margaret Bates at the piano.

Mr. Holbert extended a hearty welcome to the guests from Tweed, Union and Marysville unions.

A short business period followed. It was decided to hold the meetings the first Monday in each month in the hall and also to hold a euchre party in the near future.

Mr. Holbert gave an interesting report from the Farmers' Union convention, which he attended in Guelph recently.

A short musical program was enjoyed with Miss Margaret Bates, Mr. and Mrs. Clarence Griffith and Jimmy, taking part. Mrs. W. Bates was pianist.

GUEST SPEAKER

Mr. Holbert introduced the speaker for the evening, Mr. W. J. Miller, 1st vice-president of the Union of Ontario.

Mr. Miller opened his address by saying "I am a farmer and I believe in the union. There never was a time, when the farmers were down so far as they are today. Why? For lack of union. We are the only unorganized class that has not a union to fight for our rights. So let us get busy and organize for a Farmers' Union.

"We have lost one-third of a million men, this last few years from the farms. It used to be you could hire a man to help on the farm, but you cannot today. Where have they gone? They have gone to labor. They have joined a union and left the farm, so let us be farmers get organized and see if we can't do something to encourage our young people to stay on the farms."

Mr. Miller in his closing remarks paid a tribute to farm members. He said the farmers sit at home, and they don't need to come in and support the union."

This was followed by a discussion period. Many questions were asked and Mr. Miller explained them thoroughly.

After the meeting closed the ladies served refreshments and a social time was enjoyed.

MAY BUT MANSION

NICE, France (Reuters) — Sir Winston Churchill may purchase a £50,000 mansion overlooking the Mediterranean at Menton near the France - Italian border, sources close to the former British prime minister said Tuesday night.

Easy pay plan for painting, decorating
An IMC Loan can bring you the paint job you want. Take up to 2 years to pay with no down payment. We'll be glad to give you details plus a free estimate on any painting or decorating. Call us today.
We'll paint your home now . . . you take up to 2 years to pay!
For free estimate call . . .
BOB CARTER
288 Coleman St. WO 8-7827

New Crop
COOKING BEANS 2 lbs. 25¢
POPCORN 2 lbs. 35¢
HICKORY NUTS lb. 25¢
CRACKIN' GOOD POPCORN 2 lbs. 35¢
WILD BIRD FEED pkg. 35¢
BISHOP SEEDS
172 FRONT ST.

BIRTHS

NEAL. — Rev. and Mrs. R. W. Neal (nee Barbara Farwell), Gurnee, Illinois, U.S.A., are happy to announce the birth of their daughter on Thursday, November 10th, 1955, at Waukegan Hospital, Illinois.

DEATHS

CULLEN, Rose. — At the Hotel Dieu Hospital, Kingston, on Friday, November 11th, 1955, Rose, beloved wife of John Cullen, aged 84 years. Funeral service resting at her late residence, Monday morning, November 14th. Requiem high mass at St. Mary's church, Marysville, at 10 a.m. Interment in the mass at the Funeral Residence of George F. Gilbert.
Interment, Holy Name of Mary Cemetery, Marysville. 811-2t

NAYLOR, Louisa Elizabeth, suddenly, at her residence, 40 Baldwin Street, on Friday, November 11th, 1955, Louisa Elizabeth Nicholls, beloved wife of Thomas Naylor, in her 80th year.
Resting at the Belleville Burial Company Funeral Home from noon Monday, November 14th. Service in the Salvation Army Citadel, Pinnacle Street, at 2 p.m.
Flowers may be open from 1 p.m. until time of service.
Interment in the family plot, Belleville Cemetery. 811-2t

CARDS OF THANKS

We would like to express our sincere thanks to relatives, friends and neighbours for floral tributes, cards of sympathy, gifts and beautiful words of comfort in the sudden bereavement in the loss of a loving husband and father.
Mrs. Ethel Bingham and family.

We would like to express our sincere thanks to relatives, friends and neighbours for floral tributes, cards of sympathy, gifts and beautiful words of comfort in the sudden bereavement in the loss of a loving husband and father.
Mrs. Ethel Bingham and Mrs. Fred Burd and family.

DIAL WO 8-5725
PINKSTON & LUSCOMBE
AMBULANCE AND FUNERAL SERVICE
59 Victoria Ave. at Church Street

LOW OVERHEAD . . . MEANS LOW PRICES
BBC BELLEVILLE BARGAIN CENTRE
325 Front St. Dial WO 8-9906

CHRISTMAS CARD SPECIALS
50 LOVELY CARDS ..... 98¢
Excellent Value
20 LANKIES NEW TALL SIZE CHRISTMAS CARDS
$1.00
DUFF'S-DRUGS
"Your Friendly Store"
WO 8-7928 We Deliver

T.V. RADIO REPAIR DEPOT
DIAL WO 8-5060
G. W. BYERS
132 Lingham St.

NEED OIL . . . IN A HURRY?
OUR EXPRESS SERVICE
Gives you prompt delivery of furnace oil when you need it. Call us no matter how far out there in the hills oil burner mechanic service is practical. Dial WO 8-5496
MOIRA-SCHUSTER LIMITED
32 BRIDGE ST. E., BELLEVILLE
DIAL WO 2-5496

FOR A "Thank You" GIFT
LAURA SECORD CANDIES
ARE ALWAYS APPRECIATED
$1.20 pound
DOLAN
THE DRUGGIST
WO 8-3496 Motor Delivery

SECURITY MARKETS

Quotations furnished by BIGGAR & CRAWFORD

John D. Ryan, Branch Manager

Belleville Office — Dial WO 8-5581

Members Toronto Stock Exchange

INDUSTRIALS

Abitibi	33¾
Algoma	90
Aluminum	104⅝
Atlas Steel	17½
Bell Telephone	50¼
Brazilian Traction	17¾
B.A. Oil	30¼
Can. Celanese	22½
Canada Cement	37¼
Canada Steamship	31¼
Canada Canners	35¾
Can. Car and F.	30
Can. Oil	19¾
CPR	23¾
Cockshutt Plow	7¾
Cons. M. and S.	35½
Cdn. Breweries	29¾
Curtis's A	18
Cons. Paper	38½
Seagrams	45
Dom. Foundries	29
Dom. Steel	16¾
Dom. Stores	35
Dom. Tar	12¾
Dom. Bridge	31½
Ford A	81½
Gen. Dynamics	56¾
Great Lakes	9¾
Imperial Oil	38½
Imperial Tobacco	11¼
Inter. Petroleum	29¾
Ind. Acceptance	54¼
Inter Nickel	79¾
Interpr. Ppl.	25¾
Inter. Paper	109½
Massey Harris	10
McColl Frontenac	43
Powell River	59½
Steel of Canada	56¼
Trans. Mtn.	38
Walkers	89¼
U.S. Steel	51¾

MINES AND OILS

Algom	16 1-4
Anacon Lead	340
Anglo. Can. Oil	535
Ascot Metals	6
Basks Uran	37
Broulan Porc	167
Bicroft	265
Canmet	570
Cent. Leduc	238
Chimo	140
Con. Sudbury Basin	495
Cons. Denison	410
Cons. Denison	19 1-8
Calg. and Edm.	17
Con. Northland	118
Del Rio	70
Devon Leduc	166
Dome	14
Donalda	39
East Metals	99
East Malartic	335
East Sullivan	645
Falconbridge	37 1-4
Faraday	210
Fargo	227
Frobisher	450
Giant Yellowknife	870
God's Lake	65
Geco	16 1-2
Gulch	180
Gunnar	17 1-8
Headway	8.L. 126
Hollinger	3-4
Home Oil	855
Hud. Bay M. and S.	68
Inspiration	140
Jon Smith	30
Kerr Addison	18 1-4
Labrador	13 7-8
Lk. Dufault	348
Lake Shore	475
Lorado	140
Liberal	260
Mackeno	46½
Mentor	103
McIntyre	75
Meta	99
Multi. Minerals	165
New Delhi	101
Nesbitt Labine	170
National Expl.	70
New Rid	38
Okalta	190
Opemiska	965
Prospector Airways	245
Perrydot	176
Pacific Pet.	12⅞
Preston	645
Quebec Copper	340
Quemont	27½
Radiore	131
Rix	95
Rayrock	190
Silver Miller	99
Sherritt Gordon	805
Steep Rock	13¾
Sullivan	625
Trend	16
Triad Oil	560
Trans Era	35
Tombill	38
Tech Hughes	278
United Asbestos	870
United Oils	167
Ventures	29¼
Wale Amulet	15¾

TORONTO STOCKS

TORONTO (CP)—Gains in a few key issues, including a $7 jump by Ford A, moved the industrial index ahead more than a point in quiet first-hour stock market trading today, but the general picture was a mixed one.

GOVERNMENT BONDS

(By the Investment Dealers' Association of Canada)

NOVEMBER 10, 1955

	Bid	Asked
Govt. of Canada Bonds		
July 1, 1956	99.80	100.00
Dec. 15, 1956	99.30	99.50
Oct. 1, 1957	98.30	98.50
Oct. 1, 1958	98.30	98.55
Jan. 1, 1959	100.30	100.60
Jan. 1, 1956/59	99.85	99.95
June 1, 1957/60	98.70	98.90
Feb. 1, 1959/63	99 ⅛	99 ⅜
Feb. 1, 1960/63	99 ⅛	99 ⅜
Sept. 1, 1951/56	100.00	100.30
Sept. 1, 1956/61	100.00	100.30
June 15, 1967/68	99.75	100.25
June 1, 1974/76	99.75	100.25
June 15, 1975/78	105.00	106.00
Oct. 1, 1979	99.75	100.25
Perpetuals	94.00	95.00

Papers were mostly higher, though Powell River lost a point. There was irregular demand for utilities, liquors and refining oils.

Chrysler was down $3 to 93¾ on a 25-share block. United Corporations A dipped $2.75 to 29½. Dominion Glass was off $12.50. Light gains were recorded by Canada Permanent Mortgage and Eddy Paper.

In base metals, most scorers were narrowly lower, but Noranda gained ½. Copper-zinc continued Thursday's strong advance among miners with a 18-cent climb to $1.30 on 58,000 shares.

Golds showed little change. Moneterys was up ½. Uraniums scored some small advancers, including CanMet, up 10 to $2.74.

Western oil movements were sluggish, and Canadas generally showed the biggest change, a 15-cent advance to $3.90.

Hunger-Striking Ohio Convicts Start Eating

LONDON, Ohio (AP)—Most of the convicts who touched off a sit-down strike at the Ohio prison farm here had their first meal in 48 hours this morning and returned to work.

But nearly 1,000 others who struck "out of sympathy," with the original 233 remained in the cells, "quiet but hungry," said one prison official.

In a similar outbreak at Boston, 16 hunger-striking Massachusetts state prison convicts were eating again today after quitting their two-day fast on the word of a prison official that "they could starve for all anybody cared."

The Boston prisoners quit eating Wednesday with the announcement that they wanted the state correction commission to go to the prison to hear their complaints.

Commissioner Winfield Oswald, who took over the job less than two weeks ago, refused to heed the request.

In the Ohio strike, which officials said was called over prisoners' demands for more payment for work done at the farm, the only disturbance reported was a raid on the prison commissary Thursday night by food-starved convicts.

Throughout the morning hours today, two companies of Ohio National Guard troops were stationed outside prison fences as a precaution against possible violence.

Russia Sets Off Another A-Bomb Britain, U.S. Say

WASHINGTON (AP) — Russia has set off another atomic test blast, it was announced Thursday both here and in London.

The United States Atomic Energy Commission said the Soviet Union has "in recent days conducted a further nuclear test" in its 1955 series. A British defence ministry announcement was phrased similarly.

Neither official statement indicated the nature of the Russian test blast, whether it involved atomic or hydrogen devices.

British sources said the new Russian series began just after the July "summit" conference in Geneva.

Last Monday the United Nations General Assembly's political committee rejected Soviet and Indonesian-Syrian proposals aimed at getting the assembly to urge atomic powers to halt such experimental explosions.

The U. S., which has refused to halt its testing operations, until the Russians do likewise, last week held some low-explosive force tests in the Nevada desert.

Weekly Livestock Review

TORONTO (CP) — Cattle prices were steady to 50 cents a hundredweight lower this week at the Toronto public stockyards. Calves were active at prices fully 50 higher. Sheep and lambs were unchanged.

Cattle receipts were about 500 head less than last week and about 450 head more than the same week in 1954. Receipts from western Canada were 2,100 head of cattle, a decrease of 800 head from last week, and 1,679 head of stock calves, a decrease of 180 head from last week.

The westerns were mostly replacement cattle. There were no exports or shipments east.

For the first time in the last four weeks, cattle receipts were less than 10,000 head. Despite this, trading was generally slow, due to a heavy unwanted volume of common and medium steers. With estimated 2,000 common and medium killers and stockers were unsold at the close.

Prices

Choice Steers $23-$25; with some sales to $21.50; good steers $19-20; medium $16-19 mostly $17-18; good heifers/ commons $17-18; good/ medium $15-17; medium $12-14; common $10-12; choice dry-fed yearlings $21.50-23.50; with sales to $25; good yearlings $20.50-21.50; mediums $17-20; good cows $10.50-11.50; with sales to $11.50; good light heifery cows up to $13; canner and cutter cows mostly $8 and down; good heavy bologna bulls $13; heavy fat beef bulls $12-13; good/ medium light bulls down to $9.

Replacement Cattle: This class, particularly stockers and shorkeeps was slow. Stock calves, however, were in fairly active demand. Good stockers were mostly $18-19; with odd sales to $19.50. Good/ medium stockers mostly $15-$19; with one straight load at $22. Shorkeeps were mostly steady at 800 pounds, were $15-18.50. Medium stockers and steers were $15-17; with sales to $17.50 with comments at $14-16.

Good and choice calves were scarce to medium and near. Good grades moving up so that on the next calves were fully $1 higher. Good and choice vealers were $24-26 with some sales just sheet at $27. Good vealers were mostly $20-23 with commons at $10-15. Grass calves sold for $10 and down to $8.

Grade of lambs were $22.50 during the week. However, this class closed on a firm note at $23.50 with top loads out at $24. Sows were unchanged at $16 dressed. Stags were $13 and down.

Lambs were barely steady due to buyers sorting carefully. Good/ choice wooled and shorn and wethers were $19.50 a hundredweight with some sales of good/ choice medium lambs selling at $20.50. Bucks, discounted $1 a hundredweight, while heavy lambs discounted $2. Common and medium lambs were $13-17. Feeder lambs ranged from $12-16.50. Good light sheep were $8 with common and heavy sheep down to $2.

Dismiss Nun's Charges

LONDON (Reuters) — Charges brought by a nun against Bernard Cardinal Griffin, Roman Catholic Archbishop of Westminster, and other trustees of St. Andrew's Hospital were thrown out of court here today.

A High Court judge said not "a scrap of evidence" could be brought against the trustees to support Mary McCann's allegations of assault and false imprisonment.

The nun, known in religion as Sister Priscilla, is also suing a Catholic mental home in southern England and the mother superior of her community, the Sisters of Nazareth, claiming damages on the same grounds.

SIGNS NOTED SOPRANO

CHICAGO (AP)—Rudolph Bing, general director of New York's Metropolitan Opera, has signed the celebrated Mme. Marie Meneghini-Callas to sing at the Met next season. Terms of the contract were not announced, but Bing said Mme. Meneghini-Callas' first vehicle will be Bellini's "Norma."

Under Rain-Threatening Sky Like That of 37 Years Ago Belleville Honors War Dead

Sullen, rain-threatening skies, reminiscent of that first Armistice Day 37 years ago, greeted the city today as it paused to honor its glorious dead.

Brenda agititer with medals, veterans of two World Wars, augmented by civic organizations, members of governments and civilians, marched in parade and paid reverent tribute at a Memorial Service held at the Station Bl. Cenotaph.

Further observances of Remembrance Day will be held tonight when members of Branch 201, Army, Navy, Air Force Veterans in Canada and Branch 99, Canadian Legion, attend banquets given at their respective club quarters.

The representative parade with color fluttering at its head, moved from the Bridge St. armories shortly after 10.30 under Parade Marshal Major Angus B. Duff of the Hastings and Prince Edward Regiment. It marched along Bridge Street to Front St. in Station Park, thence to the Cenotaph.

It observed the same route on the return to the armouries, where it was dismissed.

It was estimated that one of the largest deposits of wreaths at the Cenotaph in many years was made as the 1955 observance of Remembrance Day. Representatives of Dominion, provincial and civic governments, three armed services, war veterans' and organizations, civilian associations and individuals contributed floral tribute to the memory of those who gave their lives for freedom.

Six bands took part in the parade. These included the Quinte Pipe Band, affiliated with the ANAF and veterans' pipe band; Kinsmen's Navy Band; the Hastings and Prince Edward Regiment Band; the Trenton and RCAF, Trenton, and the RCSCC band of Trenton. The Salvation Army band provided the music for the hymns at the service.

BAND HEADS PARADE

Headed by the crack drum and trumpet band of the Royal Canadian Air Force, the parade swung from the Bridge Street entrance to the armouries led by parade marshall Duffy. Then followed his Worship Mayor Bob and Alderman Bram Humphreys who represented the city council. Also in the official party was Frank Follwell, M.P., for Hastings South.

Then followed the Hastings and Prince Edward Drum and Trumpet Band and the Wing Boys' Canadian Air Force Association. Next marched the Hastings and Prince Edward Regiment under Lieut.-Col. E. S. Fairman carrying the Queen's Colour. With Lieut.-Col. E. S. Fairman came next followed by the 15th Technical Squadron RCEME.

Then came the Branch 99 Canadian Legion followed by members of its women's auxiliary and the Quinte Pipe Band which included members of Branch 201 Army, Navy and Air Force Veterans in Canada. The band of the RCSCC "Quinte" trim in their navy uniforms were followed by a detachment of cadets. Army cadets followed in line with the Kinsmen Boys' Band and in order by members of the Trenton Club.

Members of the Belleville Fire and Police Departments and Boy Scouts brought up the rear followed by an army vehicle laden with wreaths.

CROWDS LINE STREETS

Crowds lined the streets as the parade marched from the Bridge St. armories to Front and thence via Station Street to the cenotaph where one of the largest crowds in years gathered to attend the service.

The sun tried to peek through the sullen overhang as the parade formed a four-square around the cenotaph. Four sentries with heads bowed and arms reversed were stationed at the four corners of the monument. The Union Jack fluttered at half staff from the cenotaph flag-pole.

Overhead a lone aircraft roared as eagles passed.

The Rev. Eric Strain, chaplain of the ANAF Veterans, conducted the service proper with the Scripture being read by Senior Captain C. Marks of the Salvation Army.

The Rev. J. Spearman, president of the Belleville Ministerial Association, offered the re-dedicatory prayer while the Salvation Army band played the hymn accompaniment and the National Anthem.

The colors fluttered slowly to the salute as an RCAF trumpeter sounded "Last Post." After two minutes silence the lively notes of "Reveille" rang out in the morning air.

During the wreath-laying ceremonies, the Dominion Government wreath was placed by Frank Follwell, M.P., escorted by Tommy Harris and Walter Turner. Major Bob and Alderman Humphreys deposited the city wreath while Mrs. Dorothy Price, 47 Gordon Street, mother of Flight Lieutenant J. Price, killed in action over Hamburg, Germany, deposited the wreath of the Belleville Ministerial. Mrs. Price was escorted by Everett Liddle and Beverly Herron.

ARMED SERVICES' WREATHS

The three armed services deposited their wreaths, headed by the navy. The army and air force wreaths were placed by Lieut.-Col. Alex Cunningham, Hasty Pees, and Squadron Leader A. V. Hollinshead. The ANAF wreath was placed by branch president William J. Reid, while Alderman William Bailey deposited the wreath of the Canadian Legion. Wing 412 RCAF Association placed its wreath through Flight Lieutenant Ken Bell. The foot of the cenotaph was a mass of red and green.

At the conclusion of the wreath-laying ceremonies the parade reformed and marched into the armouries where it was dismissed.

Unions Freer Of U.S. Control Than Firms, Claim

TORONTO (CP)—Canadian unions affiliated with United States labor organizations are more free to make their own decisions than many U. S.-owned firms in this country, a union labor official said Thursday night.

Charles H. Millard, Canadian director of United Steelworkers of America (CIO-CCL), said industrial unions in Canada are "autonomous organizations."

He replied, in an address to the West Toronto Foreman's Club, to a recent address by Stuart Armour, economic adviser to the president of the Steel Company of Canada.

"I do not know of a single instance where a union has been told by its American counterpart that 'You must do so or so in Canada'," Mr. Millard said.

He quoted from a recent Supreme Court decision which criticized representatives of a union because they had been given no authority to bargain in a conciliation hearing and could only go to company policy which it said obviously "had been laid down elsewhere."

HAIG MOTORS LIMITED

+ TWO WEEKS ONLY —

MAJOR TUNE-UP SPECIAL

INCLUDES . . .

—OVERHAUL CARBURETOR
—OVERHAUL DISTRIBUTOR
—CLEAN AND SET PLUGS
—TORQUE CYLINDER HEAD AND MANIFOLD STUDS
—CLEAN AND RE-FILL AIR CLEANER
—CLEAN BATTERY TERMINALS
—TEST GENERATOR CIRCUITS
—ADJUST TIMING
—ROAD TEST CAR

1949 to 1954 Ford and Meteor cars and ½-ton trucks.

Reg. $10.50
SPECIAL $7.95

1954 to 1956 Monarch and Mercury Cars

Reg. $14.95
SPECIAL $10.50

PARTS EXTRA IF REQUIRED

For the ultimate in service and customer satisfaction

TRY

HAIG MOTORS LIMITED

Your Friendly Ford-Monarch Dealer at 224 Pinnacle Street Belleville

TELEPHONE WO 8-5573

Trenton News

By ELMER BONTER
Telephone 7644

Company Submits Lowest Tender For Trent Bridge

TRENTON (Special) — Central Bridge officials here are hopeful that the Company will be awarded the contract to supply the steel for the Trenton-to-401 highway bridge crossing the Trent River a few hundred feet below No. 1 powerhouse at No. 2 dam north of the town's northern limits.

At 4.00 p.m. yesterday a spokesman for the company reported the Department of Highways had sent word that the Trenton steel fabricators were the lowest bidders on the tender calling for a quotation on 1823 tons. The department, he said, advised that the actual contract would be awarded sometime early this coming week.

Only two firms bid on the big job, Central Bridge quoted $784,837 against Dominion Bridge's price of $804,430.

The tender advertised in September specified that the successful bidder was expected to start steel erection in September 1956.

BLIZZARD HALTS

(Continued from Page 1.)

The food is the winter gratuities for the 250 Cree Indians at the reserve.

R. D. Ragan, acting regional resources and development affairs department, says there is "no desperate emergency" attached to the re-supply drop but he expressed concern for the babies there "because of the lack of milk."

The food shortage arose when the Chapman's Co. supply ship, Chichama, carrying winter supplies to the company post at Fort Severn for the inverse ice-locked near Warren's landing after its propeller shaft snapped. The Chichama was to have picked up the supplies from the S. S. Nanuk which came from Selkirk, Man., to Warren's landing at the north end of Lake Winnipeg.

While the ice is heavy enough to halt the progress of boats, it still is not thick enough to take the weight of landing aircraft.

Ragan says that it would be at least another month before a plane could land on the lake at Poplar river, and by that time a "real shortage" of food would exist.

He understand the Indians have shot three moose which would give them a food meat supply but there is a shortage of staples," he said.

Steal Payroll

TORONTO (CP)—Thieves Thursday night stole a $2,400 payroll from a construction company office at nearby Unionville.

Notice!

Due to circumstances beyond our control, the annual Firefighters Association Dance for Dec. 2nd, HAS BEEN CANCELLED

The Army, Navy & Air Force Veterans
UNIT 201

ANNUAL

REMEMBRANCE DAY BANQUET

NOV. 11th — 6.30 P.M.

187 FRONT STREET

DR. AUSTIN WALTERS, Guest Speaker

OTHER DIGNITARIES

TICKETS AVAILABLE AT CLUB ROOMS OR FROM EXECUTIVE MEMBERS

CAMPBELLFORD

Mayor Says Project Is Too Big, New School Not Needed--Council

CAMPBELLFORD — The town hold a Tag Day on November 12. council, of Campbellford met on the 7th November meeting on Monday night with all members present except deputy Reeve Rutherford and Coun. Macmillan.

The first act of the council, in response to an adequate petition, was to order a by-law that's obstacle be taken at the next municipal election providing for an annual grant to the Citizens' Band of one-third of a mill, which is 33⅓ percent $1,000 of assessment.

No action was taken on a request from the Public School Board that council make provision to build a new 8-room school. The request stated that temporary quarters could be arranged at the public library at a cost of about $2,000, including $750 rental, caretaking and the installation of toilet facilities. The board felt that temporary accommodation is the answer.

Council, in the matter part, did not appear to believe a new school is necessary, particularly as many families have been leaving town.

PROJECT TOO BIG

The mayor expressed the opinion that a six-room school is too big a project. Coun. Tatham felt that council had not given enough consideration to a request made by a body elected by the people to give adequate educational facilities to the children of the community.

An offer to purchase 100 x 125 feet of Lot 5, Block 39 in front of the former dump adjacent to the C.N.R. station) for $400 by the Canadian Petroleum Co. was favorably accepted after much controversy.

Reeve Hayes and Coun. Nicholas were opposed to the sale, though a price of $1,500 had previously been set on the lot. It was held by the other members that though the water could be obtained the lot is too low for sewer service and therefore would be inappropriate for industry.

A door at the fire hall will be ordered for sale by tender, and the repair to the chimney at the hall was left to the F. W. and L. committee.

Mayor Locke reported for the Lake Ontario Development Association stating that its offices will be located in Toronto and the pilot offer of free offices in Campbellford.

STREET SIGNS

A lengthy discussion ensued regarding the "stop" streets at the Baptist Church, but no action was taken.

A letter from the Chamber of Commerce asked that signs be replaced on Centre and Bridge Sts. now in storage under the roof to Stirling and also to No. 30 Highway. The request was favorably considered.

Approval was given to the Quinte Dundas Personnel Club to

Policemen's Revenge

NORTH BERGEN, N.J. (AP) — Hundreds of traffic violation tickets have blossomed on cabs here in the police's retaliation for a $500 annual pay raise sought by policemen.

Police commissioner James Nolan ordered a check of the situation when more than 300 tickets were written Wednesday. The normal for a day is between 10 and 20.

BINGHAMTON, N. Y. (AP)—Binghamton policemen, denied a pay raise in the election Tuesday, retaliated the election with motorists. They handed out 270 traffic tickets Wednesday.

Mayor Donald W. Kramer issued a warning Thursday that the police were not to be "petty or vindictive." The warning also went to firemen, likewise denied a raise.

The 270 tickets topped the combined total for the previous eight days.

NESTLE
BABY HAIR TREATMENT
FREE
59c Shampoo
Won't Irritate
Only $1.50
LATTIMER'S
DRUG STORE
"Elizabeth Arden Beauty Centre"
WO 8-5549 We Deliver

Truth inspires Trust

7-DIAMOND ENGAGEMENT RING
Smart 14K gold setting
$250.
$1.50 Weekly

We've found that trustworthiness is the result of truthful selling. Our policy of guaranteed satisfaction safeguards your purchase and ensures the success of your selection.

SELECT NOW . . .
FOR CHRISTMAS GIVING
$1.00 WILL HOLD YOUR CHOICE

O'Connor's
Jewel box
212 FRONT ST.
DIAL WO 8-7422

THE ONTARIO INTELLIGENCER
Ontario Established 1841 — Intelligencer 1927
Published Daily by
THE ONTARIO INTELLIGENCER LIMITED
Belleville, Ontario, Canada
Subscription rates:
By carrier in Belleville: 35 cents per week
By mail in Canada: $9.00 per year; $4.75 for 6 months; $2.50 for 3 months
By mail in U.S.A.: $9.00 per year
Member of The Canadian Daily Newspaper Association: Member of The Canadian Press, Publisher of the Audit Bureau of Circulation.

RIGHTS AND PRIVILEGES

Down in Australia, where the eighth conference of the Commonwealth Press Union is being held, the familiar theme of the link between a free press and democracy was the keynote of the opening session. Governor General Sir William Slim of Australia said freedom and democracy are impossible "without a virile, free press." Floyd S. Chalmers, president of the Maclean-Hunter Publishing Co., said press freedom in Canada was ensured only by public opinion. This means, he said, that press freedom was accepted by Canadians as a normal element in the human rights that were basic to a democratic society.

With sentiments of these types mernily rippling down the ruts of the routine, it was surprising and refreshing, to learn that L Norman Smith, associate editor of the Ottawa Journal, had declared that too much was heard of freedoms and privileges and "not enough of responsibilities" of the press.

This needed to be said. If Canadians ever cease to regard press freedom "as a normal element in the human rights basic to a democratic society" it will be because too many newspapers have been spending too much time championing their own causes and not enough time defending the rights of the people.

Smith's point was that newspapers "in Canada, the United Kingdom and perhaps here in Australia... exploit our freedom to the point of irresponsibility." He mentioned the handling of the romance between Princess Margaret and Group Captain Townsend as an example.

From cabled reports it does not appear that Smith raised any startling issues. He might well have had a place in his argument. A newspaperman has no more right to access to information than has any other private citizen. If he did not enjoy some privileges, the volume of news would be greatly reduced; but this does not alter the fact that in many instances the accurate reporting of news is based on a privilege and not a right.

There are instances where the withdrawal of a privilege has aroused bitter protests. This may serve to weaken the newspaper's case when it is denouncing the denial of a right. But even more serious is the habit, not infrequent, of seeking a privilege when a right should be claimed. This happens most frequently when public bodies seek to hold their deliberations behind public eyes. Newspapers protest—and rightly so. But all too often these protests are quieted if the newspaper's representative is permitted to attend these closed meetings—as a privilege. The access should be his by right—a right shared with every other citizen.

LOVE'S LABOR NOT LOST

How does a community attract industry?

That is the $64,000 question for almost every municipality except a summer resort with sun, sunshine, soft breezes and complete smokeless months.

Answers to the problem of attracting industry can be as numerous and as varied as the communities seeking industry. It is hardly likely, however, that many communities would look on Shakespeare as an industrial attraction.

The Stratford Shakesperian Festival apparently has paid off industrial dividends for the pleasant city on the Avon. In the last year seven new industries employing 535 persons have located in Stratford's population increased by one-seventh, or slightly more than the 2,000 population increase which the creation of 535 jobs produces.

Does industry want Shakespeare?

Not necessarily. But industry, seeking to decentralize, is looking to communities with living conditions and recreational facilities that are above average. Great corporations are especially on the lookout for communities with demonstrable civic enterprise and energy. It will be impossible to meet municipal problems head on with imagination and vigor.

Stratford's remarkable achievement in presenting a Shakespearean festival has not only given it favorable theatrical notice around the world, but gave clear expression of the faith of Stratford citizens in their city and outlined, to some degree, its community energy.

It seems to be the boom that Stratford, by-passed to some degree by the boom that affected all of Ontario in the post-war period, should now be coming into its own industrially. It is not, of course, a mere coincidence that a civic project on behalf of the theatre should result not only in a transient tourist boom but precede a striking industrial growth.

NOTHING NEW HERE

In Toronto thirteen-year-old Bobby Dawson has discovered that a prism-shaped piece of glass from a chandelier, held up to the screen of a TV set, produces a blaze of colour.

An official of the General Electric Company took the prism to the firm's laboratory for study.

What's all the excitement?

What is General Electric trying to do? Find a sale for all the old-style chandeliers turned in by customers buying fluorescent lights?

Maybe. But it seemed long ago that TV looked a lot better if viewed through a glass, though the glass that produced the glow was not from a chandelier.

JUST FOLKS

(Copyright 1955, Edgar A. Guest)
By EDGAR A. GUEST

WEATHER CHANGE

Was it a few brief weeks ago
We wished a chilling breeze would blow
And when we went, to all we'd meet,
We smiled about the cruel heat?

Only a short while back to run
And hopefully we watched the sun,
To see a cloud come drifting by.

Well, clouds have come and brought the rain.

The breeze we wished for blows again.
But, hot or cold, by day and night,
The weather never seems just right.

When August was, this thought had we:
November days would perfect be.
Now here they are and we complain
About the wind and driving rain.

OFF THE RECORD

By Ed Reed

"So your Mother is baking one of her famous 'sponge' cakes . . ."

LOOKING BACKWARDS

GLEANINGS FROM OUR FYLES OF BYGONE YEARS

20 YEARS AGO

Nov. 11, 1935

The city council has granted the sum of $200 to the Belleville Football Club to assist it in defraying expenses during this season.

The members of the Bar and the officials of Hastings County gathered in a body at the Registry Office on Church Street, to say good-bye individually and collectively to Mr. Addison Vanderwater upon the end of his association with the Registry Office after rendering faithful and efficient service for over half a century. Mr. R. C. Donnelly, K.C., expressed the regret of the gathering at the loss and officials at parting with Mr. Vanderwater and expressed in the appreciation of the skilled and experienced assistance which Mr. Vanderwater had given to the legal profession in this city and county during his long and faithful service.

Belleville's most impressive remembrance day ceremony was were conducted at the Cenotaph on Memorial Park this morning, representatives of every overseas branch of the various services and veterans' large numbers marched from the armouries, led by the Belleville Municipal Band and the Argyll Regimental Band, to the Cenotaph where an impressive service was conducted by the chapain of the Argyll Regiment, the Rev. A. Beauchamp Payne of St. Thomas' Church, the Rev. Dr. J. Semple of Bridge Street Church and the Rev. W. J. Walker of St. Andrew's Church. A large number of wreaths were placed at the Cenotaph, the honor of placing the wreath of his Ontario Government was given to Mrs. J. V. Roe of Geddes Street, this city. There was a large crowd of citizens present at the service.

30 YEARS AGO

Nov. 11, 1925

Mr. and Mrs. Matt Ruttan of Watertown, N.Y., formerly of this city, are visiting friends here.

Miss Lana Allore of Lonsdale is visiting her aunt, Mrs. J. Hart, Victoria Avenue.

Mr. Arnold Orr was home from McMaster University, Toronto, to spend the weekend with his parents, Mr. and Mrs. Robert Orr.

Mr. Clarke Mims of Queen's University, Kingston, spent the weekend here with his aunts, the Misses Clarke, Bridge street east at John street.

Mr. William George has returned to Toronto after visiting his parents here.

Mr. Herbert Wrightmeyer of Hamilton, formerly of this city, is spending a few days in town.

40 YEARS AGO

Nov. 11, 1915

The Belleville Club through its president, Lieut. Col. Thomas Stewart, has extended the privileges of the club to Lieut. Col. Ketcheson and theofficers of the 90th. Battalion, C.E.F., now in winter quarters here.

Mr. John F. Agnew has returned home after an absence of seven months in Winnipeg.

The sum of $500. has been collected from residents on the Front of Sidney township for the patriotic fund.

Mr. Alfred Gillen has returned home from Virginia Hot Springs.

Mr. Charles Baker, who is in charge of the Bay of Quinte, has a runaway horse last evening. The horse came from the city and crossed to the end of the bridge at which point Mr. Baker was able to stop it.

50 YEARS AGO

Nov. 11, 1905

There is now ten inches of snow at Monteagle, Hastings county.

Mrs. William Huffman, Bensamin Street, has left to visit friends in Toronto, Sarnia and Sault Ste. Marie.

Mr. C. H. Vermilyea of the Oak Hall Clothing Store, is spending a few days in Toronto on business.

Mr. H. Corby, with his customary generosity, has donated a silver cup for competition in the city hockey league this season.

Mr. D. O. Roblin, travelling salesman for the Crowley Distillery has sold his property on West Bridge Street, at Ontavia Screels and has left to reside in Toronto. The new owner is Mr. George D. Bell of Toronto who will come here to reside.

From our file at this time in 1885: A full-sized coon was discovered up a tree on Catharine street last morning by a citizen on his way home at six o'clock. He stopped to look at it and soon a crowd assembled, for it came up the tree after the coon, but could not find it. Eventually the coon was seen in another tree—but no one had a desire to chase it.

THE PACKSACK

By GREGORY CLARK

(Toronto Star)

There is one thing greater than the Victoria Cross, the Distinguished Order of Merit, more honorable than the Companion of Honor. And that is the wooden cross, the memory of which we are expected to bear in mind this day.

Close to one hundred thousand Canadians, fathers, sons, brothers and dear friends of the generation, have joined the order of the wooden cross in our time. We have four wars to think upon. There are still the veterans of the Boer War with us, and the widows and orphans. The veterans of the First German War number some hundreds of thousands in our midst, the elders of our business and politics. Mothers of those who accepted the wooden cross in that first war to end wars are still with us by the several thousand, though their grief is so old it might appear to strangers as being a little faded. The Second German War and the Korean War are not so distant that most of us today who might attend a service at a cenotaph, or at least remember to keep a moment's silence at 11 a.m., will think of the boys of these last wars, rather than include t h e young men who joined the most ancient of all military orders of chivalry forty years ago.

However here an act that wins an award for gallantry or distinguished service, however noble a life dedicated to some service of the nation may have been, even if he or a jewel of honor, they come far down the ranks of precedence after those who not merely offered but gave their lives for their country.

Unknown, most of them, save to a circle of family and acquaintances no larger than the compounds village population; humble and unpretentious, most of them are. But their lives were little to offer—they say that these lie animate every one up to nine feet in length. In British Columbia latitudes, however, they are considered too rare to be considered as a potential in the commercial fisheries.

Executor Of Estate

(Tracks Magazine)

Down in the mountains below the Mason-Dixon line, one of the inhabitants had been standing in the ground as a rifle ball whizzed past his head from behind him. Turning around, he discovered a neighbor calmly reloading his squirrel gun.

"Say, what's the idea?" he asked, shooting at me for?"

"Why, you ain't", answered Lonzo. "Sides, I'm a dead shot, Suggs had a fine gun, didn't you?"

"Sure", replied the target, "but old Dad's dead."

"Well", said Lonzo, "I'm the executor of his estate."

Good Speeches Require Work

(Ottawa Journal)

The world has wondered why Adlai Stevenson speaks as no other American politician has spoken for more than a generation. James Reston, writing in the New Times, a reporter who does his leg work, comes up with one answer. Visiting Chicago to try to find out what Stevenson had in mind about his presidential aspirations, he described his campaign headquarters — researchers, public relations experts, advertising men with newspaper clippings and a new mimeograph machine — and then wrote:

"Stevenson looks a little puzzled about all this, as if it had happened when he was out . . . His mind is clearly not on the physical arrangements. He is downstairs in the basement, or even on the floor below, in and out of the mahogoney-paneled offices, but on that always unfinished speech that he has to make in a week.

"This gift of speech writing is either American politics has fascinated him. It is constantly on his mind. He is forever questioning and forever searching for new words to express things. This is clearly the secret of his power, more than any other part of electioneering."

It has been said of Churchill that he took two days in the midst of Britain's worst crisis to prepare a speech for Parliament, and his secretaries found nothing to criticize time and toil he put into even his minor utterances.

Not only in this are great speeches, or even good speeches, fashioned.

In these hurry-burly "practical" days most of our ministers stick a memo from an official or a manuscript firm a ghost writer and read it before a resentful or apathetic audience. But it is not that way with great orators, the memorable and moving utterances of a Churchill or an Asquith or an Abraham Lincoln are made. The brilliant epigram, the vivid image, the rolling period like the "music of waters unwithstood", come from sweat and toil. That is why — "Words with transcendent meanings calling up the best passions of all hopeful men" — are the clarioned men for freedom and shaped the history of the world.

Judge Power By Funnels

(St. Thomas Times-Journal)

Several new Atlantic liners have been put into service during the past year or two, although all of them are 20,000 tons or more, and have been designed to reel set at the right angle sets off the graceful lines of an ocean greyhound. But it is the funnel at the leash to be off; like the rakish angle of a yacht mast which gives him a somewhat dashing appearance.

Big liners took to the water around the beginning of this century, and funnels reached 30,000 tons or thereabouts, they added as a sort of afterthought, or three. A little less than 50 years ago came the stiker ships Lusitania and Mauretania, and the Cunard line, each with four funnels.

There was no aerodynamical reason for this, because the travelling public was impressed with the fact that Atlantic ships in the four-funnel category. The Aquitania, the same line, although bigger than the others named, reverted to three funnels, and it was the much bigger Queen Mary, nearly twice the size of the Aquitania, was launched, she also had three funnels. Soon after came the Queen Elizabeth which is even slightly larger than the Queen Mary, and she has only two funnels.

But neither the size or number of funnels have anything to do with the factor of power. One fisherman took his boat close alongside a big turtle which scientists of the Pacific Research Board of Canada identified as a Pacific Leatherback, in waters two miles off Pachena Point. Several other troll fishermen reported turtles swimming near Big Sand, offshore from Kyuquot. Scientists say that these big animals grow up to nine feet in length.

John L. Lewis Needed Here!

(By W. H. Cranston, editor of the Midland Free Press Herald, writing in The Ontario Federationist)

Ontario's Department of Planning and Development officially espouses a policy of industrial decentralization.

But we sometimes wonder if Premier Frost shouldn't hire John L. Lewis to get the program really going.

It was Lewis, in his capacity of head of the United Mine Workers Union, who introduced portal-to-portal pay.

He thought of him one recent rainy Friday afternoon as, at ten minutes after five, we left an office in downtown Toronto to head back home to Midland.

We were still thinking about him when, fifty minutes later with our intensely interesting hitting on all eight cylinders, we had managed to thread our way through the traffic tangles as far north as St. Clair avenue. Three miles in fifty minutes!

John L. Lewis came to mind again a few days later when we were chatting with the president and foreman of a Scarboro-based industry. Later he was whisked by a sanitarium where the poor fellow received all kinds of "therapy" for his nerves." Finally he came home to die. The autopsy — which I was not invited to attend—revealed that the man's trouble had been a case of appendicitis, in his thickened gallbladder.

The other case might have been a guess, period.

Personal Health Talks

By DR. W.M. BRADY

Watch Out For Indigestion

The very concept of "indigestion" is shifty, vague and devious. Heaven only knows what may be the matter with the patient who purports to have indigestion, acute, intestinal, nervous, acid, you pays your money and takes your choice.

If "indigestion" means that food, all food or just a particular item is not digestible or is difficult to digest, or just lies there undigested—a silly notion, if you have an elementary knowledge of physiology—he discovers, distress or pain attributed to "indigestion" is still unexplained.

I recall vividly two cases of "indigestion" in my early years of practice. First, that of a businessman about 45 with "nervous indigestion." That's what a prominent doctor of physicians at home and far from home had called it, and I could find no good explanation for his complaint, so, being only 23 years old, I had to agree with them. Fortunately for the patient, he did not remain with me long. He was admitted to a sanitarium where the poor fellow received all kinds of "therapy" for his nerves." Finally he came home to die. The autopsy — which I was not invited to attend—revealed that the man's trouble had been a case of appendicitis, in his thickened gallbladder.

The other case might have been a guess, period.

Once in a while when a controversial figure passes away, the newspapers of the country seem to vie with each other in their attempt to praise him, and usually the best in his character is dragged out during his life are the ones who praise him most highly, now that he has left the scene.

One cannot escape the suspicion that a good deal of this reveals a tremendous relief and joy that the trouble-maker has passed on. He will cause trouble no longer. "Praises be," cry his erthsite opponents, "we will have no more of him. But really he was a great guy."

It takes a lot of character to be able to praise an opponent. The people who disagree with us so often become so deeply involved in their differences that they are unable to see any good in the opposition.

Now, I'm not thinking about him when I say that the most accurate measurement of Christian sincerity is the attitude we take toward opponents. If, secretly, we wish that they might drop dead, we are not displaying a very low mark.

It is impossible to separate people from what they say and do. It takes patience and plenty of character to accomplish this.

Married Folk Change Campus

(Chatham News)

Growing trend of college students to marry and have children during the undergraduate years, according to an article in Maclean's Magazine, by Pierre Berton, is a sharp decline in dating and dancing — a corresponding upgrading in attention at more serious diversions such as lectures, panels and round tables.

Educators are even beginning to wonder about the fate of fraternities and sororities which depend largely on dues of single students who live in houses.

This mass migration to matrimony has changed the campus, who flocked back to college after World War II brought their wives, and offspring to the fold. They're gone now. But the "temporary" housing erected for them still is still occupied. Comments one college administrator, "The kids are all married and just began asking, 'Why not us?" Another reason is the uncertain world, certainty of today's atomic world has prompted many to seize their happiness while they can.

One university used to provide its married students with temporary units; now brick apartment buildings, like those found in other there's an average wait of a year and a half for space in the new units. Another has a married university gives students the benefit of a marriage counselor and social clinic for debates.

Lack of privacy, housework burdens and isolation from classmates are flies in the ointment of the married student, however. There's a good many faculty people have married students in their classes at Northwestern. "It cuts out a lot of the problems," one of them says, about dates. If more of my students were married I'd get more work out of them."

TODAY'S TALK

By GEORGE MATTHEW ADAMS

MY FRIENDS

I like my friends. I collect them, as I do my rare books, on the setting that I can read them when I want what I haven't. To become intimate with some of them, to see them and I keep learning new things about people and life.

I have friends whom I have never met. I write to them and they to me. I dislike eating alone so I try to invite special guests to dine with me. They make the food taste better. It doesn't matter if they are famous. I like people of good talk and lively conversation.

We are creatures of many moods but my friends are much the same. I'm not interesting and dramatic than the one who merely succeeded!

Definition of Bore

(Kitchener-Waterloo Record)

When anyone keeps right on talking when you want to, he is a bore.

Final Disposal

(Brantford Expositor)

There is renewed argument about where Columbus is buried. Why can't they let sleeping dogs lie?

SCOTT'S SCRAP BOOK
By R. J. SCOTT
TOUCANS MAKE ONLY WESTERN HEMISPHERE AND NONE OF MEXICO
JACOBIN, BIRD OF A COLOR AS RUSSIAN AS ITS NAME, HERALDS MORNING A FLAMING RED
ARE CROWNED VEGETABLES GRAFTED PLANTS
YES, ALL RIGHT, BY 5-6-9 DROPS OF WATER A MONTH.
SACAJAWEA
AN INDIAN WOMAN, PILOTED GIL LEWIS AND WILLIAM CLARK ON THEIR PACIFIC COAST JOURNEY, SEASONS OF 1804-06.

Remembrance!

The last time you were together you didn't have a chance to say goodbye—not a real one.

He was standing beside you in that field in Normandy. It was a hot, sticky afternoon; little explosions of dust shot out from under your boots when you moved. Somewhere up front you could hear your armor. But for the moment you had inherited a quiet field in Normandy.

Then suddenly a burp gun opened up in the hedgerows. You dived for cover, and the grass stubble stabbed you chin as you hit the ground. Then there was blood on the grass. Somehow you'd never thought of death coming on a bright afternoon. But it did. And things moved fast after that and you moved with them.

You never got a chance to say a real goodbye.

Now, as you kneel here, you don't know how to go about it. What do you say? What do you do? Maybe you knew him better than you'll ever know anybody. But you still don't know what to say.

He was just an ordinary Joe, a number, a face in the elbow line-up. You knew him, yet you didn't. You knew how he came through when the chips were down. But you didn't know much about his past. He didn't talk much about why he was in the war. He just said he wanted to get out of it, and let it go at that.

There was a kid he'd never seen back in Canada. Unlike a lot of guys, he didn't talk much about that either. Yet you knew what it meant to him. You could tell whenever he looked at a bunch of French kids in the villages.

He was just an ordinary Joe. But the cross he's wearing makes him seem mighty big.

You leave the cemetery, knowing that you may never see it again. It's a long way to Canada. Yet you know that you'll return to this cemetery a million times. You'll return every time you think of valor, of sacrifice; every time you think of heroism and death, and every time a bugle splits the autumn stillness.

You'll return because part of yourself died that hot afternoon in Normandy. And the part that lives won't let you forget.

END THURLOW

Neighbors' Aid Entertains, Marks 25th Anniversary

END THURLOW. — The Neighbors' Aid members entertained their husbands, wives and families and the 2nd Thurlow boys' ball team and their wives at a pot-luck and turkey supper at the Front Road church hall, on Wednesday night.

About 100 were present to enjoy the many good things provided, turkey, dressing and cranberries, were provided from the Aid funds, to which all did ample justice.

The president, Mrs. D. Atkins, called the gathering to order and welcomed all and especially the ball team boys and their wives.

Mrs. M. Mitchell at the piano and Mrs. Robert Atkins leading the community singing, several songs were enjoyed.

After planning the supper, it was suddenly remembered that it was the 25th anniversary of the Neighbors' Aid, which had been organized 25 years ago in November with the late Mrs. John Donaldson as the 1st president, and Mrs. A. Mitchell as secretary-treasurer.

Two minutes silence was observed in memory of those who have passed on over the period of years.

An appropriate poem was read, followed by the hymn, "What a Friend We Have in Jesus".

Mrs. M. Mitchell at the piano and Mr. M. Mitchell playing the cornet, and Mrs. Robert Atkins, the accordion favored with several selections, which were thoroughly enjoyed. Marlene and Carolyne Mitchell, sang nicely "The Bible Tells Me So" and "Take Me Out to the Ball Game."

PESO SLIPS

BUENOS AIRES (AP)—Argentina's peso slipped for the second straight day this week on the free market for foreign exchange, according to the closing rate between banks. One large bank said it quoted 34.25 pesos to the dollar, down from 33.80 quoted Monday.

MAY SEEK LEGISLATION

TORONTO (CP) — Toronto metropolitan council may seek provincial legislation to allow it to increase its annual philanthropic and cultural grants. Metropolitan chairman Fred Gardiner said Thursday the council's executive committee will consider applying to the Ontario government for permission to increase grants to various organizations.

MAKES CANADA MORE SELF-SUFFICIENT

This drop hammer, largest ever to be used in Canada, will soon be stamping out airplane parts and other metal forgings which formerly had to be imported or made by slower and costlier methods. The machine and housing weighs 750,000 pounds and arrived at Sorel, Que., en route to Toronto, where it will operate for the A. V. Roe, Canada, group of airplane manufacturers. The hammer weighs 10 tons, world's largest is 18 tons. It is one of the many machines that is making Canada more self-sufficient in all branches of industry. (Central Press Canadian.)

The Belleville Community Concert Association

BOYD NEEL
AND THE HART HOUSE ORCHESTRA

SATURDAY, NOVEMBER 12th
8.30 P.M.

B.C.I.V.S. AUDITORIUM

DOORS OPEN AT 7.45 P.M.

REVERSES TREND

CHICAGO (AP)—The unskilled laborer in the United States is nearly four times as likely to develop heart disease as is the hard-driving executive, a study of Chicago's 1953 deaths indicated today. The surprising findings—the reverse of conditions prevailing in cities in Britain, Italy and Spain—were reported to the American Society for the Study of Arteriosclerosis.

BY BALLOONS

MUNICH, Germany (Reuters)—The Free Europe Press, financed by the private American organization Crusade for Freedom, is sending 2,000,000 copies of an anti-Communist newspaper into Poland by plastic balloons, it was announced here Thursday. The balloons were launched from sites in West Germany.

Moira

MOIRA — Mr. and Mrs. Ross Ketcheson, Owen and Linda were Sunday afternoon callers on Mrs. Arnold Wannamaker and on the latter's mother, Mrs. J. Lake, of Stirling.

Mr. and Mrs. Fred Campbell, were Thursday guests of Mr. and Mrs. Blake Ketcheson.

Mostra W. I. met at the home of Mrs. Gilbert Thompson on Wednesday afternoon and Roslin W. I. were guests and also Mrs. George Burkitt, member of the Provincial Board was present.

Mr. Frank Emerson and Mr. Billie Emerson spent Wednesday in Kingston. Billie had a checkup and his foot is progressing favorably.

A number from this community attended the Derby Show sponsored by the Sigma C. Boys at Thomasburg, on Saturday afternoon, and also a banquet in the evening.

Mr. Fred Walle and Mr. Boyd Moorcroft were Sunday afternoon and tea guests of Mrs. Mary Bevity.

Several of the men from this district are having a holiday in the north hunting; Messrs Henry Forsythe; WaRace McIvroy; Walter Thompson; David Calvert; Kenneth Thompson and St. Clair Foote.

USED TIRE BARGAINS
ALL SIZES
$1.00 up
BILL DELINE LTD.
BELLEVILLE

FOR YOUR
● TOYS
● PAINTS
● CHINA
FRED LEWIS INDUSTRIES, LTD.
340 Front St. Dial WO 2-2296
WE DELIVER

BILL DING says:
DONNACONA INSULATING BOARD
Keeps Buildings
WEATHERTIGHT
TEMPERATURE-RIGHT!

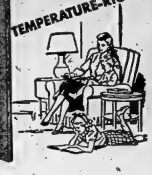

This Canadian wood fibre board is the perfect low-cost interior panelling for building and remodelling. Donnacona Insulating Board has three times the insulation value of wood and comes in large, convenient panels that are easy to install. See us for samples, prices and information.
ASK ABOUT OUR CONVENIENT BUDGET PLAN
ARTHUR A. SILLS & SON LIMITED
LUMBER • PLYWOOD • ROOFING • WALLBOARD • INSULATION • DOORS • WINDOWS And TRIM
LUMBER YARD: 53½ FRONT ST. SO. • Woodlawn 9-9133
Belleville, Ontario
Head OFFICE 235 Coleman St. Moosonee 9-6751

WANT MONEY?
Come to the sign of
FAST—COURTEOUS
CONFIDENTIAL LOANS
OR LOANS $50 to $1500 A COMPLETE LOAN SERVICE

Citizens Loan Manager, John Rogers, is always happy to arrange loans for any useful purpose; to settle debts, consolidate payments, finance purchases, home or car repairs. Drop in and see him the next time you're downtown — or give him a call and arrange the loan by phone. Repayments to suit your budget.

● Phone for Your Money
● Come in When You're Shopping
● Open Daily 9 to 5 Saturdays 9 to 12

CASH YOU GET	MONTHLY PAYMENTS 12 Mos.	18 Mos.	24 Mos.
285.39	—	16.00	—
388.38	—	24.00	—
501.80	48.00	32.00	25.00
700.00	68.00	55.00	37.00
1500.00	140.00	115.00	78.00

CITIZENS FINANCE COMPANY LIMITED
STE. 2—210A FRONT ST. OVER IRELAND'S
PHONE WO 8-6756
We Like to say :"Your Loan is OK!"

PERMA-TRED SEAL
Dri-Concrete Floor Paint

IT'S NEW!
Perma-Tred is formulated especially for basement and industrial concrete floors. It acts as a sealer against dampness, is odorless, non-fading, quick-drying and fire proof. Strong detergents and solvents will not affect this type of floor paint. Economical? Sure is — Its covering capacity and ease of application assure you of time and money savings.
A real feature of Perma-Tred— It prevents Cement Dusting on Solid Concrete Floors.

—LONG LASTING
—MOISTURE PROOF
—FIREPROOF
—ODORLESS
—NON-FADING

Comes In Four Colors!
—LIGHT GREY
—DARK GREY
—GREEN
—RED

DIRECTIONS
● Surface must be free of all wax, oil and grease.
● 1st. coat must be thinned with 30% water.
● 2nd. coat should be thinned with 20% water.
● Apply coat of good quality liquid floor wax after 24 hours.

Don't Miss Trying This New Floor Product— IT'S MARVELOUS!
HOUSTON'S
"Specialists in All Types of Building Materials and Millwork Since 1886"
75 ST. PAUL STREET DIAL WO 8-6428

SEE ELEKTRO
THE FAMOUS
Westinghouse MECHANICAL MAN
AND HIS DOG SPARKO
HE WALKS
HE TALKS
HE SMOKES
HE SINGS
FUN, THRILLS, WONDERFUL ENTERTAINMENT AWAITS YOU AT DAVID'S THIS MONDAY! SEE ELEKTRO, THE FAMOUS WESTINGHOUSE MECHANICAL MAN WALK, TALK, SING, SMOKE CIGARETS, ANSWER QUESTIONS. HIS WONDER DOG SPARKO BARKS, BEGS, WALKS, SITS UP, WAGS HIS TAIL.

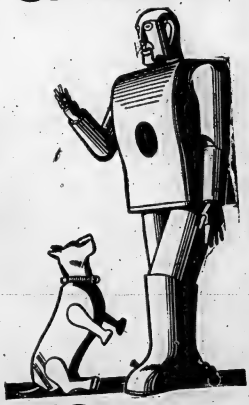

SEE HIM MONDAY AT
DON'T MISS HIM!
David's
ELECTRIC LTD.
APPLIANCES - TELEVISION - FURNITURE

SOCIAL and PERSONAL

Miss Haroldeen Wilkinson is a patient in Belleville General Hospital.

• • •

Mrs. K. Attfield, who is a patient in Belleville General Hospital, is progressing favorably.

• • •

Mr. and Mrs. Arthur Wilkinson are in Oshawa to attend the funeral of the former's aunt, Mrs. William Casey.

Weddings

SARANTOS—GENEJA

Gladioli and ferns adorned the chancel rail and altar in Christ Church, Belleville, for a lovely early autumn wedding when June Geneja, of Belleville, daughter of Mr. and Mrs. Jan Geneja, became the bride of Douglas Lawson Sarantos, of Kingston, son of Mrs. O. W. Bobrecker of Halifax, Nova Scotia, and Mr. Paul Phillip Sarantos of Halifax, Nova Scotia. The Rev. Everett P. Smith, assistant rector of the church, officiated.

Mr. John Croyden Withers, church organist, provided the traditional wedding music and accompanied the six boy choristers who sang as the bride entered the church, "O Perfect Love", and during the signing of the register, "Jesu, Joy of Man's Desiring."

Given in marriage by her father, Mr. Jan Geneja, the bride was lovely in her bridal gown of blush pink Bubicom satin, fashioned with molded bodice having a Medici collar, V neckline and outlined with seed pearls, and long sheath-like sleeves banded over the wrists. The full skirt fell in graceful folds into a chapel train. Her veil of tulle net and illusion was caught to a pillbox headdress of matching seed pearls, and she carried a cascade bouquet of ivory glamellias, miniature carnations with seed and accented with philodendron leaves.

Mrs. Douglas Sangster of Kirkland Lake, as matron of honor and Miss Mary Elizabeth Black of Toronto, as bridesmaid, were gowned alike in waltz-length, mink-toned peau de soie featuring long torso bodice silhouettes, with bateau necklines and shirred cap sleeves. The bouffant skirts were off-set with a large bustle bow. They wore dusky rose velvet headbands with sequin trim, and carried cascade bouquets of pink-toned glamellias with ivory accent.

Little Leslie Jane Geneja, six-year-old niece of the bride, was flocked in dusky rose silk with short, bouffant skirt with rose velvet trim. She carried one ivory glamellia and wore a dusky rose velvet band on her hair.

Mr. Kenneth Avery of Kingston, attended the bridegroom, with the bride's brothers, Mr. Stephen C. Geneja, and Mr. Jan Edward Geneja, acted as ushers.

Following the ceremony, a reception was held in the church parish hall, where the bridal couple was served. The bride's mother, wearing buff-toned brocaded satin with matching accessories with corsage of cypripedium orchids, received. She was assisted by the bridegroom's mother, who was attired in pink-toned nylon with grey mink stole and corsage of brown cypripedium orchids.

For travelling, the bride chose New England States, and to Halifax, the bride chose a blue-grey tweed suit with matching accessories. Mr. and Mrs. Sarantos are residing in Kingston.

Guests were present from Halifax, Kirkland Lake, Toronto, Ottawa, Kingston and Napanee.

W.T.A. Enjoys Talk, Slides On European Trip

On Wednesday, the members of the Belleville Women Teachers' Association met in the common room for their monthly meeting.

Following a social dinner hour Mrs. Sine, the president, called the meeting to order.

The treasurer gave her report and this was followed by reports from the various groups the following committees: superannuation, status, and educational research.

The president asked the secretary to read the correspondence.

Following the conclusion of the business portion, the meeting was turned over to Miss D. McCoy, representative for Queen Alexandra sales, who was responsible for the program.

Miss Phyllis May and Miss Margaret Hillis rendered a delightful duet, and Miss Hazel Thompson showed pictures of her European trip.

Thanks and appreciation were extended to Miss Thompson for allowing to the members such beautiful pictures and such an interesting account of her trip.

'New Trends in Education' Topic at H-S Assoc. Meet

Monday night at Queen Victoria School the Home and School Association of Queen Victoria and Sir Winston Churchill Schools held its November meeting.

Mrs. D. Garlepy read the minutes after which Mr. K. Huntley gave the treasurer's report.

Mrs. A. A. Wilson, president of the Association, mentioned that a wreath of 'mums and roses had been sent in memory of Mr. A. C. Wilkin, former principal of Queen Victoria school for 37 years.

A letter was then read from the Canadian Institute for the Blind thanking pupils of the two schools for their efforts in raising money for the Institute.

Mrs. J. Brown reported 245 parents registered last year as members of the Association.

H-S CAMP

Mrs. J. Hilchon gave a vivid and interesting report on the Home-School camp which is held in early June each year at Lake Couchiching at the Ontario Athletic Association camp which is loaned to the Home and School Association for their conference. Mrs. Hilchon described the camp which extends along the waterfront, the lovely trees, sleeping cabins, central lodge with stone fireplace, patio, recreation room, tennis courts, floating dock, and also the good food which was served.

The work sessions were from 9.00 - 11.00 a.m., 2.00 - 4.00 p.m. and 7.00 - 9.00 p.m. each day. During your leisure hours you could make full use of the recreational facilities. The theme for camp was "Group Leadership Training." One hundred delegates attended and they were divided into groups of 18 people with individual leaders of high quality. Each group would take the aims of the Home and School Association in turn and asked (a) What is being done to further these aims? (b) How successful are they? (c) How do we know how successful we are?

PROGRAM PLANNING

A lecture was given on 'Program Planning' which included the interchange of ideas and a great variety of practical material. There was also information given on membership drives and how to organize them to get new members.

There was some controversy on whether Home and School meetings should be entertaining and it was agreed that the Home and School Associations should make their programs educational and interesting and if possible to make them entertaining as well as to do.

Booklets on group leadership and other subjects were taken which will be useful and which should be of invaluable help to the executive.

Two thoughts were left with the Association by Mrs. Hilchon who closed the meeting with a plea for leadership to attend this worthwhile camp.

Mrs. Wilson mentioned the 15th Belleville Cub Pack which the Association of Queen Victoria and Winston Churchill School is which is in need of funds to the tune of $10.00 for small items of equipment for the 221 present members.

Mrs. D. Hall gave a report on the conference held in October at Parliament Buildings, Toronto, leading from Belleville district attended the conference, and had an interposing array of speakers, G. C. Irvine, Mrs. G. C. McCauley, Miss Muriel Preston and Mrs. Lloyd Raper were the morning speakers.

After a pleasant luncheon Mrs. G. C. McCauley, Mr. D. Young and Dr. Eidon Ray gave talks.

Mr. C. Fretwick took the attendance counting for Queen Victoria Churchill School which was won by Miss Robertson's room and Mr. E. Fairman the attendance count for Queen Victoria School, which was won by Miss Pierson's class. A young lady student, Miss Barbara Smith from Queen Victoria School, favored with a tap dance solo.

REMEMBRANCE DAY

Mr. Fairman referred to Remembrance Day on November 11, informing that 80,000 Canadians served during the past two wars on foreign soil with a number of them buried in France and on the continent of Europe, with 116 Canadians buried in one cemetery in Belgium. Mr. Fairman said people will be gathering in villages, towns and cities, at cenotaphs everywhere to pay their respects for those who made the supreme sacrifice. An effective stage setting with an illuminated cross, several wreaths and maple leaves held the attention while a recital of "In Flanders Fields" was effectively recited with "Taps", emblematic of the last salute to the dead, was then heard followed by a two-minute silence. A lively "Reveille," indicating awakening in a happier world was followed by the poem, "Canada Calls."

SPEAKER

Mr. C. Frederick introduced Mrs. W. Sine, primary supervisor for Belleville, a specialist in primary supervision. He mentioned the wonderful changes that are taking place in the education-al system and the progress which has been made through the years and how they are trying to improve their educational methods all the time.

Mrs. Sine told how especially glad she was to have the opportunity to talk with parents about the primary reading program in Belleville schools known as the Unit System. Mrs. Sine said interesting parents should know what is going on and how it is going on in the schools today. Parents are showing interest as never before as to how and what their children learn in school and as a result a wonderful co-operative movement is growing between parent and teacher.

The school program should study the individual child and maintain a record as he develops, then see these things by obtaining his individual program. The individual child achieve according to standards appropriate to him. The unit system is a progressive one in that although children follow a general pattern of growth they advance at various rates and encounter different types of difficulties. This is recognized and they are helped along the waterfront, the lovely trees, sleeping cabins, central lodge with stone fireplace, patio, recreation room, tennis courts, floating dock, and also the good food which was served.

The work sessions were from 9.00 - 11.00 a.m., 2.00 - 4.00 p.m. and 7.00 - 9.00 p.m. each day. During your leisure hours you could make full use of the recreational facilities. The theme for camp was "Group Leadership Training." One hundred delegates attended and they were divided into groups of 18 people with individual leaders of high quality. Each group would take the aims of the Home and School Association in turn and asked (a) What is being done to further these aims? (b) How successful are they? (c) How do we know how successful we are?

PROGRAM PLANNING

A lecture was given on 'Program Planning' which included the interchange of ideas and a great variety of practical material is fact. There was also information given on membership drives and how to organize them to get new members.

There was some controversy on whether Home and School meetings should be entertaining and it was agreed that the Home and School Associations should make their programs educational and interesting and if possible to make them entertaining as well as to do.

Booklets on group leadership and other subjects were taken which will be useful and which should be of invaluable help to the executive.

Two thoughts were left with the Association by Mrs. Hilchon who closed the meeting with a plea for leadership to attend this worthwhile camp.

1. An organization is the sum total of the thought and efforts of its members.

2. Its strength lies in the potentialities of the individuals who participate rather than in the number of members.

Mrs. Wilson mentioned the 15th Belleville Cub Pack which the Association of Queen Victoria and Winston Churchill School is which is in need of funds to the tune of $10.00 for small items of equipment for the 221 present members.

Mrs. D. Hall gave a report on the conference held in October at Parliament Buildings, Toronto, leading from Belleville district attended the conference, and had an interposing array of speakers, G. C. Irvine, Mrs. G. C. McCauley, Miss Muriel Preston and Mrs. Lloyd Raper were the morning speakers.

After a pleasant luncheon Mrs. G. C. McCauley, Mr. D. Young and Dr. Eidon Ray gave talks.

Mr. C. Fretwick took the attendance counting for Queen Victoria Churchill School which was won by Miss Robertson's room and Mr. E. Fairman the attendance count for Queen Victoria School, which was won by Miss Pierson's class. A young lady student, Miss Barbara Smith from Queen Victoria School, favored with a tap dance solo.

REMEMBRANCE DAY

Mr. Fairman referred to Remembrance Day on November 11, informing that 80,000 Canadians served during the past two wars on foreign soil with a number of them buried in France and on the continent of Europe, with 116 Canadians buried in one cemetery in Belgium. Mr. Fairman said people will be gathering in villages, towns and cities, at cenotaphs everywhere to pay their respects for those who made the supreme sacrifice. An effective stage setting with an illuminated cross, several wreaths and maple leaves held the attention while a recital of "In Flanders Fields" was effectively recited with "Taps", emblematic of the last salute to the dead, was then heard followed by a two-minute silence. A lively "Reveille," indicating awakening in a happier world was followed by the poem, "Canada Calls."

SPEAKER

Mr. C. Frederick introduced Mrs. W. Sine, primary supervisor for Belleville, a specialist in primary supervision. He men-

Leading Ballerina, Celia Franca, Wells Top Dramatic Dancer

Celia Franca, Founder of National Ballet

Miss Celia Franca, leading ballerina and artistic director of the National Ballet of Canada, was regarded as one of the brilliant young talents of the flourishing British ballet before she came to Canada five years ago.

She had been a star four years with the Sadler's Wells, for another two years she had been leading dancer and ballet mistress of the popular Metropolitan Ballet in London. As a choreographer she had created a number of new works including "Kinder" for Sadler's Wells Theatre Ballet and "Summer Interlude" for BBC.

Her extraordinary gift for leadership and marked organizing ability also contributed to creation of a new company when she arrived in Canada. She has brought it international recognition on a top level. New York, Washington and other U. S. audiences and critics as well as those in Canada have acclaimed its growing excellence.

Someone has described her as "being part of the whole history of ballet in England but she is the history of ballet in Canada."

TALENT ATTRACTS

Her talent made itself manifest while she still was very young. As a child she started a wide choice of scholarships. At one time her parents thought she should become a concert pianist and she is one of the few women who are able to read a complicated orchestral score.

Instead she chose a career in classical ballet and her teachers included such masters as Anthony Tudor and Stanislaus Idzikowski. Her milieu was the ballet world of London whose works have received acclaim the world.

With the Sadler's Wells she created such memorable roles as the Queen in "Hamlet", and the streetwoman in "Miracle of the Gorbals". Her Queen in the Wills in the great classic "Giselle" still is regarded as one of the finest interments of post-war theatre in England. Dame Ninette de Valois, director of Sadler's Wells called her "probably the greatest dramatic dancer the World has seen."

DEVELOPS YOUNG TALENT

Miss Franca's ability for developing young talent can be perceived in Svetlana Beriosova who was given the great opportunity for leading roles while in Metropolitan Ballet with Miss Franca as ballet mistress.

She has the quality of transmitting not only the technique but guished artistry to dancers in her company but also the communicates her own modesty and love of the art. A New York critic remarked of the dancers in the National Ballet, "they are full of wonderful zest . . . they dance as if it were a way of life . . ."

Born in England, the slender, darkly lovely Miss Franca has been active in connection with most of the major developments in modern English ballet. She began her training at four (although she still considers herself young) and at six won a scholarship to the Guildhall. At 11 she won a piano scholarship.

She was part of that great host of talent in the Ballet Rambert where her senior contemporaries were Anthony Tudor, Hugh Laing, Agnes DeMille, Andree Howard and most of the great modern choreographers who were developing a new and modern kind of ballet in England.

RICH HERITAGE

It is with this rich heritage she is able to realize the great ambitions of ballet such as "Swan Lake," "Giselle," "Les Sylphides" and others in the repertoire of the National Ballet. This season she is choreographing the four-act production, "The Nutcracker."

When, five years ago, a group of Canadians approached Dame Ninette at Valois with a view to founding a national company in this country, the name of Miss Franca was mentioned as being the best possible choice.

She has brought the National Ballet to a top level of recognition. Accepted on this continent the company now is traveling its sights on old Europe.

would have a ready acceptance there because with European theatre-goers the name of Celia Franca still burns brightly.

Miss Franca brings the company and founded in Belleville on Monday, November 14th, for the opening of its 1955-56 North American tour. The Belleville Theatre Guild is sponsoring the appearance of the ballet locally in a program comprising "Les Sylphides," "Lilac Garden" and "Offenbach in the Underworld."

The Experts Say — Tasty Tidbits in Deep Freeze Wholesome After Six Months

By THE CANADIAN PRESS

TORONTO (CP)—A housewife who has found the way to her hubby's heart is through his stomach would be wise to keep tasty tidbits ready to serve at a moment's notice.

She need not spend every day preparing fresh snacks. Many foods can be prepared ahead of time and stored in a freezer.

Prof. R. H. Haskin of the Ontario Agricultural College at Guelph says there are three advantages to freezing foods. Leftovers can be saved and time and work cut by making larger quantities.

Writing in a bulletin for the Ontario department of agriculture, Prof. Franklin says it is not advisable to tie up valuable freezer space with a few quantities of cooked food. Nor should it be kept a long period because quality of some frozen foods deteriorates quickly.

He has several tips on how quality in freezing can be obtained—use only high quality ingredients, prepare carefully, package in moisture-proof and vapor-proof materials, freeze quickly and store at zero degrees fahrenheit for not too long a period.

Prof. Franklin says almost all soups prepared from standard recipes may be frozen satisfactorily. He especially recommends chicken noodle, chowder, onion, cream of spring, split pea, black bean, ranged vegetable, concentrated tomato and purees of asparagus, carrot, celery and peas.

Frozen concentrated bases for soups is preferred because of less bulk to store. Milk or water could be added at time of thawing. Because seasonings lose strength during freezing, they should be added when soup is reheated for serving.

Fruit for freezing should always be packaged in water-tight containers allowing space for expansion during freezing. They can be thawed directly over heat.

Fruit juices may be frozen used for sandwiches are satisfactory after freezing as says. Hard-cooked egg while becomes rubbery and tough, mayonnaise curdles and separates, and lettuce wilts.

Cheese, peanut butter, salmon, sardine and sliced turkey sandwiches may be stored for six months; egg yolk, minced ham and pickle, tongue and tuna fish for three months and bologna for one month. Jam and jelly sandwiches can be stored for only two weeks because of sugar settling; tend to soak through bread quickly.

Prof. Franklin says all kinds of baked cookies may be frozen with excellent results for six months. To prevent sticking, cookies should be thawed in their wrapping at room temperature.

'Value of Good Literature' Stressed at PTA

The November meeting of Holy Rosary P.T.A., with Mr. J. Calligan presiding was held in the parish hall, Donald Street, on Wednesday.

Prior to the meeting, all parents enjoyed a striking display of Catholic magazines suitable for every age group. The display featured 35 magazines contributed by various publishers. These were distributed to the members at the close of the meeting and subscriptions taken from those interested in obtaining good reading material.

Rev. Anthony Martin P.P.M., opened the meeting with prayer. The attendance plaque was won by Mr. Keough's classroom.

GUEST SPEAKERS

The guest speaker, Mr. D. T. Morrocco, who was introduced by Mr. H. Brown spoke on the topic the "Value of Good Literature".

In his address he emphasized the importance of nourishing the mind as well as the body. He stressed the importance of reading with the express purpose of improving one's mind and that one should be concerned with mental development as an end in itself, but because as Catholic parents they should have a three-fold obligation to develop themselves. It is easy to forget that one must keep learning.

Mr. Morrocco also mentioned light in his material available at the Catholic Lending Library in Belleville.

The speaker was fittingly thanked by Mr. Keough.

Rev. Anthony Martin, Rev. Anthony Martin, of the Scarboro Foreign Mission Society, was introduced by Mr. J. Callaghan.

Father Martin stated that "Religion is not a subject, religion is life only on Sunday, Religion is a way of life. At one time our civilization was a Christian civilization. It is now called Western. Many of our people have lost the sense of Christian principles and as a result they have lost the compass or guide to follow. The Communists are not in this dilemma. They know what they want because they are wrong."

Father Martin stressed that Catholic lay people should avail themselves of good literature in order to be well informed.

Rev. Sister Mary Timothy graciously thanked the speaker.

Rev. Michael Simson closed the meeting with prayer.

Refreshments were then served.

St. John Ambulance Presents 26 First Aid Certificates

The regular monthly meeting of St. John Ambulance Nursing Division No. 150, was held on Monday evening at headquarters. The November first aid class was guest of the division at a special demonstration of artificial respiration. Fire Chief Gerald Vance and a team from the fire station demonstrated resuscitation equipment. The meeting was in charge of Mrs. Ethel Anderson, division-al officer.

Five aid certificates were presented to the following Belleville city firemen: Fred C. Dalzard, Lyle W. Wannamaker, Roy Wardle, Wm. George Coleman, Albert W. Rump, Jack Darvell, Elmer Helm, Robert Fair, Gerald A. Vance, Bruce Diamond, John Browning, Fred Ellis, Stanley Pomeroy, Leo D. Culhane, Irvine M. Browning, Gerald Lee, O'Brien, Allen H. Vance, John Thompson, Clare L. Millar, Thomas E. Poste, John F. Finkle, Fred W. Hoskins, John L. Vone, Clayton Wilson, Raymond M. Reid and Arthur Hill.

These men received their first aid instruction from Mrs. J. McLuskie, St. John Ambulance instructor, and were examined by Dr. Russell G. Scott, St. John Ambulance examiner.

Foxboro Church Observes 101st Anniversary

The recent 101st anniversary of Foxboro United church was largely attended at both morning and evening services and beautifully decorated for the occasion with baskets of fall flowers, chrysanthemums, the handiwork of God.

The Rev. R. E. Darke, minister of the church, presided, and introduced the guest speaker the Rev. Elias Andrew, M.A., B.D., Ph.D., D.Litt., principal of Queen's Theological College, Kingston. Mr. Andrews took as his message "The Threefold Blessing of the Lord" and spoke in a most impressive.

Two selections were rendered by the choir for the morning service, "The Earth is the Lord's" and "Consecration" (Dana).

At the evening service, Mr. Andrews took as his subject, "Your Call to Consecration," which was helpful and inspiring. The anthem was "Holiness Unto the Lord" by Mrs. E. Tummon and Mrs. Sills effectively rendered "Consecration Than All," with Mr. E. S. Gay as choir leader at both services. Mrs. Ellis Ashley

On Wednesday evening, a turkey supper was enjoyed by the church hall and public school hall being filled to overflowing, which necessitated the re-setting of the tables in order to accommodate all who came.

A good program was also provided following the supper by the Forest talent and the Rev. Lloyd Shorten of Peterborough, as guest speaker. Mr. Andrews occupied the chair.

The offerings from the Sunday services and from the turkey supper were most gratifying with over $1,400 being realized.

JUDGED INSANE

SAN FRANCISCO (AP) A woman who kidnapped a doctor's two-day-old baby boy two months ago from his crib in a San Francisco hospital was judged insane Thursday and ordered committed to hospital. She is Mrs. Betty Jean Benedicto, 31, who came with abducting little Robert Marcus.

St. Michael's H-S Benefits Topic At P.T. Assoc.

St. Michael's Parent-Teacher Association held its monthly meeting on Monday, with Mr. F. Cleary, presiding.

The meeting began by a welcome expressed by the president.

Letters of thanks, from pupils, who had received prizes at the commencement - exercises, were read.

The president reminded the members about the Holy Rosary Parent-Teachers' meeting which was held on Wednesday and the Sodality Fashion Show.

It was announced that the Rev. J. J. McGee had been appointed spiritual director, and had accepted chairmanship of the physical education committee.

Heads of the other committees are as follows: membership, Mrs. T. Duggan; audio-visual aids, the Rev. Sister Mary Andrew; social-aid guidance, Mr. W. J. Ryan; constitutions, Mr. R. R. Collins; Miss K. Flurgy is historian and Miss H. Forestell, press reporter.

GUEST SPEAKER

The guest speaker for the evening was Rev. Sister Mary Leopoldine, principal of St. Paul's high school, who impressed the audience with her informative address on "What a Catholic School has to Offer."

The topic was introduced by Rev. Sister Mary Andrew, and a vote of thanks was extended by Mr. J. Hamilton.

Miss Foley's class won the attendance prize with 31 parents present. A prize of 50 cents was given for the best writing selection in each class.

After the meeting closed refreshments were served by the mothers of Sister Mary Angeline's class and Sister Mary Stella Marie' class.

H-S Assoc. Work Detailed At H-S Meeting

The November meeting of the Queen Alexandra Home and School Association took place in the school on Tuesday evening with Mrs. R. Jones presiding.

Mrs. Jones gave an interesting report on her recent visit to the Ontario Federation of the Home and School Association held in Peterborough, Ontario.

Mr. Beckett addressed the meeting and introduced the Wallbridge Home and School orchestra.

On Wednesday evening, a turkey supper was enjoyed by the church hall and public school hall being filled to overflowing, which necessitated the re-setting of the tables in order to accommodate all who came.

A good program was also provided following the supper by the Forest talent and the Rev. Lloyd Shorten of Peterborough, as guest speaker. Mr. Andrews occupied the chair.

The offerings from the Sunday services and from the turkey supper were most gratifying with over $1,400 being realized.

JUDGED INSANE

SAN FRANCISCO (AP) A woman who kidnapped a doctor's two-day-old baby boy two months ago from his crib in a San Francisco hospital was judged insane Thursday and ordered committed to hospital. She is Mrs. Betty Jean Benedicto, 31, who came with abducting little Robert Marcus.

DOUG WELBANKS
BUYS Right to SELL Right

Canadian Pacific

Announce their Opening Specials!

BEAUTIFUL COLD WAVE
HAIR SHAPING
STYLED COMPLETE
REGULAR 12.50 ..... $6.50
BY OUR EXPERIENCED BEAUTICIANS
WE SPECIALIZE IN MANICURING
DIAL WO 2-1182

ASK YOUR AGENT ABOUT...
● TRAVEL BY RAIL AND STEAMSHIP
● LOW COST REDUCED ROUND TRIP RAIL FARES
● HOTEL SERVICE
● RESORTS ACROSS CANADA
● C.P. AIRLINES SERVING CANADA IN 5 CONTINENTS.
SEE CANADA FROM AN UPPER LEVEL "DOME" — RELAXED
J. W. DAVISON
CITY PASSENGER AGENT
Belleville, Ont.
21 Bridge St. E.
Dial WO 8-7459

TRI-ETTE BEAUTY SALON
257½ FRONT ST.
Formerly Martha's Beauty Salon

Women's Activities

MASSASSAGA W.A.

The November meeting of the Massassaga W.A. was held at the home of Miss Cleia Herrington with the president, Mrs. George McKillop, presiding.

The roll call was answered by 18 members and there were three visitors and three children present.

Correspondence was read including "thank-you" from Mrs. J. Thomson, Peggy Roseberry and Will Gray. Personal notes were given by Mrs. Wallbridge and Mrs. Boyle.

A letter was read from Amelias burg W.A., inviting the W.A. to meet with them on November 16. Collection amounted to $5.01.

NOMINATING COMMITTEE

The nominating committee was elected: Mrs. Ross, past president as chairman, Mrs. Albert Wallbridge and Mrs. Salisbury assisting.

It was decided to exchange a gift for the December meeting and also take a special collection for "The House of Happiness."

Following the business session, Mrs. Harry Way opened the devotional period with "Quiet", emblematic of the last salute to the dead, was then heard followed by a two-minute silence. A lively "Reveille," indicating awakening in a happier world was followed by the poem, "Canada Calls."

SPEAKER

Mr. C. Frederick introduced Mrs. W. Sine, primary supervisor for Belleville, a specialist in primary supervision. He men-

GOOD MANNERS

By MRS. BEECKMAN

OUT - OF - ORDER FOR "BOY FRIEND" TO GIVE HOPE CHEST

Dear Mrs. Beeckman:

This year in school we have a sewing course, and I'm having a wonderful time learning to sew. We've been making household linens, principally hand towels, guest towels, kitchen towels, and now we're also learning to embroider them, either with initials or designs. This has given me the idea of starting a hope chest. I am not engaged, but I do go steady with a fellow I like very much. He has a good allowance, is generous, and lately has been hinting about what I would like him to give me for Christmas. Now that I have this idea of starting a hope chest, I'd rather he'd give me a chest for Christmas. I've never really known who is supposed to give the first hope chest. Would it be proper for a boy friend to buy it? If not so, would it be proper for me to go with him to choose it?—Gloria M.

Not so fast, Gloria, not so fast with this impulsive and distinctly incorrect idea of yours. For this boy friend to give you the full-fledged round-cornered present is completely out-of-order, and you just mustn't consider suggesting to him that you would be willing to accept such a significant present from him.

I'm quite sure that you haven't consulted your mother and father about this . . . right? A girl's parents are generally the ones who buy her a hope chest, at any time she decides she would like to have one. This is really the b e st plan. Or of course the girl may buy her own hope chest. Or when she becomes engaged, her fiance may give her a hope chest. But not a boy friend, Gloria.

PROPER FOR HER TO WALK UP CHURCH AISLE ALONE

Dear Mrs. Beeckman:

My father, whom I loved dearly, died two years ago. I had always planned that, when I was married, my father and I would walk up the aisle together. That, alas, cannot be at my marriage in about two months. But I do not want to walk up the aisle with anyone else. However, I have never seen—or heard about, a bride walking up the aisle alone. Would it be absolutely incorrect? My mother and I live together, I have always loved her dearly too, and I would like to have her give me in marriage. Would this be permissible?—B. T.

It is entirely proper for you to walk up the aisle alone, since this is your wish. This is of course not the usual precedure, but it is sometimes done, and the poised bride can carry off this procedure with a great grace, particularly when it is her own preference. And yes, it is permissible for your mother to give you in marriage (if the minister who is to perform the ceremony approves). Your mother may stand in her place (in the first pew on the left of the aisle) and respond "I do" to the minister's question "Who giveth this woman to be married to this man?" Or, if she prefers, she may step from the pew and carry out this part of the ceremony standing at your side.

BEAUTY

By HELEN JAMIESON

TREATMENT FOR SKIN PROBLEMS

There probably isn't a woman in the world who's completely satisfied with her complexion, probably not one who hasn't, at one time or another, been up against some skin problem—even if it was only temporary. But, generally speaking, the majority of where complexions are concerned, are divided into two groups—those with oily skin and those with dry skin.

Women who have oily skin complain that nothing could be worse. It's always shiny and, worse yet, is subject to enlarged pores and blackheads. Those with dry skin, on the other hand, bemoan the fact that, no matter what they do, it always looks flaky and they have to wage a constant war on lines and wrinkles.

There is no doubt but each group has a problem, but both can be solved. Oily skin is caused by overactive sebaceous glands and one of the first steps in its treatment is thorough cleaning. Soap and water is the best cleanser here. Use a good soap, making sure to rinse away all suds. After the washing, you can apply a liquid cleansing lotion, followed by an astringent. An occasional brisk rubbing with ice cubes after cleansing is also helpful.

Diet is also of vital importance in the treatment of an oily skin. Rich foods must be avoided at all cost. Eliminate fats, gravies and sweets from your diet and concentrate on lean meats, fish, poultry, lots of green vegetables, salads, fruit juices. Substitute a glass of orange juice for the afternoon chocolate soda and see the difference in your complexion. Heavy cosmetic creams and heavy make-up may also aggravate the condition so go easy on these items.

Dry skin is also caused by the sebacious glands—but underactive ones. Here's, besides following a well-balanced diet, getting plenty of exercise and fresh air, lubrication—and plenty of it—is the answer. Use rich cleansing creams morning and night. Apply body oils or baby oil after each bath. A hand cream or lotion should be used after your hands have been in hot water—no matter how many times a day. Use oily lipstick during the day and lip pommade at night so that lips won't chap.

Some persons have the type of skin that's oily in spots, say around the forehead, nose and chin, but inclined toward dryness about the nose and throat. This means that each of these areas has to be treated individually and you'll need both creams and astringents to do it.

Readers' Friday Column

As Conducted by Mary Moore

QUESTION:

I am a constant reader of your column and enjoy your recipes and interesting hints you have to offer. . . . Could you send me a recipe for coconut macaroons and please tell me how to get them out of the pan so they look like macaroons and not all crushed up and out of shape. Today I made some cornflake macaroons and they were a terrible trial to get out of the pan. I took them out of the pans and they came from the oven and they were not a nice shape. I hope I am not making you repeat a recipe in your column when I was away.—Ida Mae R.

ANSWER:

On your baking sheet use heavy brown paper, ungreased. Drop macaroons on it 1 inches apart then bake at 325 deg. Fahr. until delicately browned. Remove from oven and lift paper with macaroons on it to table and lay a thick wet towel on hot baking sheet. Place paperful of macaroons back on it and let stand 1 minute until steam loosens bold macaroons have on paper. Quickly slip off onto towel. Even when Don't worry you are not the only one who has this trouble. Even the macaroons spread during baking and must be shaped up from edges with knife.

A simple recipe with which you will not have this grief is

QUICK COCOANUT MACAROONS

One-half cup sweetened condensed milk, 3 cups shredded cocoanut, 1 teaspoon vanilla. Mix the condensed milk with the shredded cocoanut and vanilla. Drop by small spoonfuls on well-buttered pan about 1 - 2 inches apart. Bake at 350 deg. Fahr. until delicately browned. Remove from pan at once. Note—A delicious variation of this is the addition of 1 cup well-drained crushed canned pineapple.

QUESTION:

For a long, long time I have been a follower of yours but this time you have led me into a horrible mess . . . It was the recipe for Barb's Cucumber Rings that I thought I would try out on my Bridge Club since they were to be something extra special. The only differences in what I did was not use the variety of cucumbers you suggested, other wise I followed the recipe and of 3 lbs I started off with 2 quarts of rings and it took 3 cups of vinegar to cover them and when I put the finished product in a bottle I had about a cupful of syrup left, and what can I do with that gray tell? . . . do you suppose there was a misprint?—Connie.

ANSWER:

When Canadian press women met overseas this summer some of the food editors got into a huddle to question one another on their problems. No. One question was how do you file government and commercial releases on general food topics. No. Two was what do you do when readers have a failure? No. Three was how to cope when readers write or long-distance-telephone when they are in the midst of concocting something you have recommended and it is going wrong?

It is the eternal headache of food writers.

The recipe for Cucumber Rings is one I have made carefully and it has always turned out just as I described it—a fancy, fussy product.

Long almost seedless cucumbers should be used. If they are young skins may be left on. As the recipe specified rings should be 1-2 inch wide, not 1-4 inch. If large old cucumbers are used, naturally the flesh will be softer and more porous and will break inevitably. Overcooking would ruin them of course.

I am ever so sorry it happened, but felt my warnings in the recipe were clear enough. Do you feel that any of the "don'ts" I have added apply to any other thing you did: old cucumbers, overcooking, too-thin rings?

I sincerely hope that the carefully tested recipes I always give you will return me to your good graces and that I will win your confidence and friendship back.

ADVICE To The LOVELORN

By BEATRICE FAIRFAX

YOU'RE RIGHT! AN UNTIDY HUSBAND IS A MOTHER'S FAULT

Dear Beatrice Fairfax:

A while ago, I read in your column a letter about how to treat untidy husbands. To my way of thinking it is a mother's fault when wife finds herself with an untidy man around the house.

My husband is untidy not only with his personal things but with everything else. He is one of those don't-yourself men, and is very good at everything he turns a hand to. He built our home, which is lovely, and installed all the plumbing and lighting fixtures. But while he is working at anything, and when he has finished and the left-over materials and tools are lying around, it would take a mountain goat to be able to walk without breaking a leg.

Now I do not intend to try to change his ways. This habit of his was too well grounded when he was a child, for when our two boys came I made up my mind I was not going to raise two boys who made these things hard for themselves as well as for everyone else. So I started their training while they were very young.

One of the boys was not so easy to train as the other. If he threw them straight, his clothes went on everything in the room except the floor, I never hung them up for him. Instead I would put them all in the middle of the floor. He would say: "Mom, what are my clothes doing on the floor?" and I would reply: "My pet, you can find them easier when they are all in one place." Then he would say: "But Mom, my good suit is there." I would just smile, and so would he. It only took a short period of this before everything was hung up properly.

When this boy grew old enough to drive a car with his Dad sitting beside him, his Dad said he never had to worry or watch the road. The boy had learned to be careful about everything, and so he was careful with his driving, too. But tragedy came when this boy, at only 19, was hit by another car and killed by someone who perhaps had not been taught early to be careful.

Our other boy, not 21, also learned to be careful, and to hang up his clothes no matter how tired he was when coming home in the evening. As a result, his clothes always looked tidy, even when he was away at college, and his room was also always tidy. Now he is over in England, in a position that calls for him to be well-dressed and with his early training, this comes easy.

So, mothers, let's not raise any more untidy husbands! — Mrs. A.V.R.S.

Dear, Mrs. A.V.R.S.:

Congratulations to you! You have surely raised a son who will be a joy for any wife to have around the house!

And I certainly think you make a very sound point when you suggest that untidy husbands are the fault of their mothers.

You apparently were very wise, too, in recognizing the fact that, because he had not been trained to be tidy as a child, your husband would be a difficult man to try to make over in this respect. No doubt you felt that to have the lovely home he built you, and the many other things he was able to do for you, was worth putting up with the untidiness.

I am very sorry you had such a tragedy in regard to your other son, but I'm sure he was a source of pride and happiness during the years h e was with you.

Thank you for your letter. It was most interesting, and full of very practical suggestions. I am sure this column will enjoy it as much as I did.

THE GREENER FIELDS

YARMOUTH, Me. (AP) — Raymond B. Smith and several friends travelled by auto and plane to Fort Kent—round trip 500 miles—in an unsuccessful deer hunt. No one got even a shot. Monday morning Durgin's brother, Arthur, 18 awakened him to tell him he had just shot a 200-pound buck 200 yards from their door.

COLDS Relieve Suffering Fast—Effectively with VICKS VAPORUB

EASY PAYMENTS on OK LOANS $50 to $1500 A COMPLETE LOAN SERVICE
A repayment plan for every budget
CITIZENS FINANCE
OVER IRELAND'S 10¢ STORE — WO 2-8736

Quick & Robertson
OWNED AND OPERATED BY THE ROSS STORES CO. LTD.
Friday Night SPECIAL
7.00 P.M. TO 9.00 P.M.
CHENILLE BEDSPREADS
CLOSE OUT OF BROKEN RANGES
$2.99
258 FRONT STREET DIAL WO 2-3678

TRULY YOURS to love forever!
Masterpiece in 3 DIAMONDS $150.00
Enduring Beauty in 5 DIAMONDS $200.00
Exquisite Creation in 7 DIAMONDS $250.00
Nothing is so personal as one's diamond engagement ring . . . to be cherished forever and ever as the radiant symbol of perfect love and eternal devotion. How important, then, that each ring be chosen wisely and well from a selection like ours, where you can always be sure that the quality of the stone will be worthy of the occasion.
Genuine Selection
For beauty . . . a gift of value.
Sparkle and Beauty.
Brilliant Quality
NO EXTRA CHARGE FOR CREDIT
A small amount down and easy monthly payments buy any diamond ring.
BUY "HER" A DIAMOND for CHRISTMAS!
$1.00 Holds Any Gift Until Christmas!
RONALD-KEEL Jeweller
296 FRONT ST. At Victoria Avenue DIAL WO 8-7783

GOOD FOR US!
Some older folks are subject to loss of appetite — lost of energy and pep — general poor health.
But not us!
We take a pleasant tasting Wampole's Extract of Cod Liver regularly, with the kind of health that helps keep our systems tuned up and gives us the extra vitality and "fit" that's so important at our time of life. Try it and see for yourself.
WAMPOLE'S EXTRACT OF COD LIVER
At all Druggists — only $1.35
MOTHERS

Special SATURDAY
50 prs. ONLY! FAMOUS IBEX 70" x 90" BLANKETS
(Substandards)
Only 50 pairs of these famous Ibex 70"x90" Blankets at this special pricing! Slight flaws will in no way affect their good wearing qualities. Soft fluffy nap . . . with colorful striped borders. At tremendous saving over regular price at only
4.77 Pr.
SHOP EARLY!
SHOP NOW FOR CHRISTMAS! Use Our Lay-Away Plan!
Lipson's STORES LIMITED

Interested In Remodelling?
Don't Miss This Exhibit!
TOMORROW - November 12th
See this amazingly complete travelling house . . . packed with remodelling ideas and products. Attendants will be on hand to answer your remodelling questions and give helpful suggestions. If you are thinking of building and remodelling don't miss this display.
FREE DESIGNS OF HOME INTERIORS AND HOBBY FURNITURE PIECES.
BEAVER LUMBER COMPANY LIMITED
101 CHURCH ST. DIAL WO 8-4336

Rich Uranium Strike Reported In New Zealand

WELLINGTON (Reuters) — Two elderly prospectors jubilantly proclaimed tonight that a uranium ore strike they have made on New Zealand's South Island is likely to be one of the richest mineral finds in modern times.

They said that information from government scientists showed ore samples contained 2.7 per cent uranium. In addition, a private assayer told them that three other minerals found in the samples would prove more valuable than uranium. One of these is tantalite, one of the most rare and precious minerals in the world.

The ore was found on the west coast of the South island by Fredrick Cassin, 77, of Wellington, and Charles Jacobsen, 70, of Picton. They said the deposit was "huge" today after government authorities had confirmed the strike.

Cassin claims that when they put a geiger counter on the ore at the site, it bumped to a reading of 620 which is reported second only to Belgian Congo deposits.

Halloway

HALLOWAY — A number of ladies attended a demonstration party, at the home of Mrs. Earl Snider, on Monday evening.

Mr. Will Detlor of Marsh Hill, spent a Sunday recently with his daughter, Mrs. Elmer Tufts, Mr. Tufts and family.

The sympathy of the community is extended to Mrs. Gordon Roth, in the loss of her mother, Mrs. Monk.

Mr. and Mrs. Kenneth McMullen were Sunday afternoon guests of Mr. and Mrs. Bob Coulter, of Sidney.

Sunday guests of Mr. and Mrs. Roscoe Robson and Mr. and Mrs. Roger Robson were: Mr. and Mrs. Don Brown, and family of Hoards: Mr. and Mrs. John Robson and Susan, Mr. and Mrs. Jack Wardaugh of Belleville, and Mr. and Mrs. Doug. Robson and David, of Stirling.

Congratulations to Mr. Eric Emerson, in winning 1st prize on his oats at the Ottawa Winter Fair. Eric entered them from R.C.I.V.S. and next week they will be exhibited at the Toronto Winter Fair, and all wish him the same good luck.

Mr. and Mrs. Harold Garrison, of Wallbridge, were Sunday afternoon and evening guests of Mrs. Herb Townsend and Mr. and Mrs. Coleman Townsend.

FURNIT DEDICATED

On Sunday morning in Halloway United Church, a new pulpit, a gift from the Kum-Double Club was dedicated. Mr. Roscoe Robson, president of the Club, made the presentation and the Rev. E. F. Darke accepted the gift, on behalf of the congregation.

Special music was rendered by the choir and a lovely duet, by Mrs. Coleman Townsend and Mrs. Gordon Roth was enjoyed.

The Kum-Double Club met at the home of Coleman and Verna Townsend last Wednesday evening with a good attendance.A short worship service was enjoyed. The topic was given by the Rev. Mr. Darke.

Business was dealt with in the usual manner, and plans were made for the special Church service to be held for the Kum-Double Club late in November.

The club's objective for the year has been reached with the purchasing of a new pulpit for the church which is lovely, and adds to the beauty of little country edifice.

Beatrice and Earl Snider had charge of the program, and a reading by Mrs. Darke was given, also a duet by Verna Townsend and Ruth Roth. Refreshments were served by the hostess, and a social half hour was enjoyed.

The next meeting will be held on November 19th. Saturday evening, at the home of Harry and Edna McMullen.

CUT DRAFT SERVICE

LONDON (Reuters) — Communist Bulgaria today announced a reduction in the period of military draft service.

Sunday School Lesson

New Strategy For Living

By ROY L. SMITH

The reason Christianity has not taken the world captive is that the Church has, in all too many instances, presented the message of Jesus as though it were a system of theological doctrine rather than a workable strategy for living. The principles the Master laid down have been represented as commands rather than as recommendations.

CANNOT CHOOSE LIFE

Very few of us choose the things that happen to us. Like the weather, each day's events, circumstances, reverses, and contacts are beyond our control. Illness comes without warning; the crops fail in spite of our best efforts; friends desert us in emergencies; debts accumulate; we are imposed upon, misrepresented, and undercut.

Toward every experience we can take any one of a number of attitudes, and each attitude produces its own results. Our attitude will have the effect of relieving our mind, and another will have the effect of producing ulcers. And we choose our attitudes. Unlike the misfortunes which befall us, and which we do not choose, our attitudes come up from inside us and are subject to our own choice.

LIFE CAN BE MANAGED

Jesus was very positive in declaring that, in spite of the uncertainty of the things that happen to us, life can be managed successfully, happily, and constructively. If we expect to achieve such management, however, we must take the attitudes which will produce those results.

The Uniform Sunday School lesson for November 13: "Jesus Teaches How to Live," Luke 6: 17-49.

In His Sermon on the Mount, of which this week's Scripture is only another version, Jesus described a series of attitudes which would, He said, produce the kind of life that would be eminently satisfactory. And He laid these principles down exactly as a clerk in a store would lay the merchandise before us. It is as though He were saying, "If this is the kind of life you want, then these are the attitudes that will produce it."

The Church through many centuries has insisted that men should declare their belief in certain doctrines and correct thinking in the field of theology is of very great importance. But in Jesus' message we find relatively little insistence upon doctrine and great insistence upon moral and spiritual attitudes. If we have any doubt about the deity of Jesus, for example, it may take a lot of study of the facts and the record to clear the matter up. But if we have any doubt about the question of the second mile or the other cheek, all we have to do is to go the second mile or turn the other cheek. If we take the right attitudes, these two principles will produce their own results.

CENTRAL PRINCIPLE

The central principle in Jesus' philosophy, or His strategy of life was love. By this He did not mean something sentimental, emotional, artificial, or pretended. As a matter of fact, there seems to have been a good many circumstances and a good many people in Jesus' life whom He did not "like." He called a few people some pretty hard names. But never once did He resent such a word or deed any ill-will toward them. On the other hand, He was graciousness and kindness to all who would permit Him to be, as in the case of the thief on the cross who begged for a place with Him "in Paradise."

THREAT TO EYE

WASHINGTON (AP) — Col. Victor Byrnes, U.S. Air Force surgeon, said Monday that the flash of an atomic bomb at a distance up to at least 12 miles could convert certain eye fluids "to steam" and literally cause an explosion of part of the retina.

PICTON

Picton to Have 3-Day Holiday At Christmas Time

PICTON — Residents of this town will have a three-day holiday, at Christmastime council decided last night.

Christmas falls on Sunday, Monday is a statutory holiday, and council voted to make the following Tuesday Boxing Day.

The town's new fire truck is without a home of its own as has been the case for several months. Earlier, council agreed that an addition be built on the present fire hall as the present fire hall is not sufficiently large to house the new equipment. Tenders were called and opened but no contract awarded.

Since then, some councillors changed their minds and agreed with Mayor H. J. McFarland's suggestion that it would be better to renovate the entire building instead of making an addition.

Councillor Randolph Clapp bitterly assailed council for shelving the matter, indicating a lack of confidence in the fire committee, he said.

MISSING 2 TURN UP

EDMONTON (CP) — Two prospectors reported unheard from since last September in northern British Columbia's Prince George area, reached their destination without mishap last Friday, an Edmonton associate of the men said Monday.

For Your Convenience

OK Come in when you're shopping Downtown

$50 to $1500 COMPLETE LOAN SERVICE

CITIZENS FINANCE

LOANS LIMITED

OVER IRELAND'S WO 8-4134

IF YOU FEEL WORN OUT... You'll wish it were 30 DAYS FROM NOW after you read this message about your health

enerjets CONTAIN 7 Vitamins + 3 Minerals + Liver + Iron With Vitamin B12 Added

THIS BOX REMEMBERS FOR YOU!

The Enerjets box includes a calendar. It contains 30 squares — each square contains your daily dose. It automatically reports your 30-day progress — gives Enerjets a chance to help you every day.

FAST ACTION WITH enerjets

10 DAYS FROM NOW, when you reach square 10 in the Enerjets box, you won't have to be told how much better you look and feel. You'll notice your appetite improves . . . your body feels rested, alert, ready for action. Enerjets are building you up, helping you feel better than you have in years!

When You Reach Square 30

. . . you should experience new vigor, a buoyant feeling of well-being, the happy companionship of your family life.

Like so many others—you'll find the Enerjets formula helps supply the Vitamins, Minerals, Liver and Iron needed to keep you and your family in top condition; to build up resistance to colds and other winter ailments.

You Are Fully Protected

ENERJETS cost $5.95. The potency and high standard of excellence could not be duplicated for less money. You must be greatly pleased or we'll refund every penny you paid.

$5.95 for 60 Capsules (30 Day Supply)

enerjets

HAS LACK OF PEP GOT YOU WORRIED?

If you drag through the day feeling worn out and below par, tired at yourself, cross at others . . . YOU MUST FACE THIS FACT!

Whether you work in the home, on farm, factory or office, you may not realize it, but still have a definite low in VITAMINS AND MINERALS. Especially if you're a fussy eater, or eat what you like instead of what's good for you.

If you suspect your diet is cheating on Vitamins and Minerals, get started today on the Enerjets 10-day plan. This scientific formula has proven effective because it combines 7 Vitamins, 3 Minerals, plus Liver and Iron . . . and all in one easy-to-swallow capsule. Adult dose is 2 capsules a day. Children under 12, one capsule.

Get Enerjets From Your Druggist Today! D-4-53

A DR. A. W. CHASE PRODUCT WITH VITAMIN B12 ADDED

DON'T BE A SLAVE TO YOUR HEATING SYSTEM. HEAT THE MODERN WAY — WITH GAS!

Clean - reliable - economical - trouble-free

'S-P' GAS and Janitrol

The finest automatic heating equipment for every need

In many cases, conversion is made without interrupting your present heating system.

For FREE estimate phone or write to:

Superior Propane LIMITED

GAS

355 Front Street Belleville Phone WO 8-1894

PERCIVAL'S

Toyland OPENS

YES, BELLEVILLE'S LARGEST TOY TOWN IS NOW OPEN

Percival's Have Picked Their Selection of Toys From The Best That Canada, United States and Europe Has To Offer!

YOU WILL SEE THE LARGEST SELECTION OF DOLLS, EVERY KIND OF GAME, NOVELTY MECHANICAL TOYS THAT PERFORM WONDERFUL TRICKS, A COMPLETE LINE OF BICYCLES, TRICYCLES, WAGONS, SLEIGHS AND ROCKING HORSES. SANTA'S BAG IS OVERFILLED WITH TOYS THAT WILL DELIGHT ALL YOUNGSTERS. COME IN SOON AND LOOK AROUND AND SEE THE MOST WONDERFUL, WONDERLAND OF TOYS.

DOLLS

A doll to delight any little girl. Choose from walking, talking or magic hair dolls all with colorful dresses and Saran wig with rooted hair.

From $1.79

WE HAVE A COMPLETE LINE OF DOLL CARRIAGES and STROLLERS From $2.49

DOLL SUITCASE and HAT BOX

In all designs just the thing fro dolly's clothes.

Do-It-Yourself CAR KITS

1955 exact scale models of cars all ready to assemble. You can paint them any color you wish. Three cars to a box.

From $5.95

See . . . .

Our attractive display of pedal cars, tractors, featuring new Improved gear shift in which the child can shift gears In his own car.

HERE IS ONE GREAT VALUE IN THIS DISPLAY

TRACTOR

REG. $26.95 OPENING SPECIAL $19.98

Mechanical TOYS From 98c

Tractors, remote control cars, cranes, fire engines with pumps and all kinds of tanks to choose from.

"Euclid" TRUCKS & ROAD EQUIPMENT

We have the exact scale model of all the truck and road equipment, you can think of. Just come in and see our selection.

WAGONS . . . . from $6.95

METAL KINDERGARTEN SETS from $10.98

HOCKEY STICKS . . . . . from 80c

JACK-IN-THE-BOX $2.95

BURP GUN $5.98

It will fire a roll of 50 caps at one time.

GUN SETS FEATURING "JACK WEBB — DRAGNET" From $2.29

SHOP EARLY

PERCIVAL'S 380 FRONT ST. DIAL WO 2-3489

PERCIVAL ANNEX

333 FRONT STREET DIAL WO 8-6383

—FACTS—

EVERY USED CAR MUST BE SOLD

REGARDLESS OF PRICE

NO REASONABLE OFFER REFUSED!

1954 CHEVROLET Belair 4-Door Sedan Licence A3335 Was $1895. — Is $1795	1953 DODGE Mayfair Hard Top Lic. 998-371 Was $1695. — Is $1389	1952 CHEVROLET 4-Door Sedan Licence A29184 Was $1195. — Is $995	1952 PONTIAC 2-Door Sedan Licence 834-843 Was $1350. — Is $1195
1954 FORD 2-Door Sedan Licence 851-442 Was $1675. — Is $1269	1953 FORD 4-Door Sedan Licence 186-099 Was $1495. — Is $1089	1952 METEOR Custom 2-Door Sedan Licence A4978 Was $1195. — Is $989	1951 PLYMOUTH 4-Door Sedan Licence 854-910 Was $895. — Is $789
1954 CHEVROLET Belair 2-Door Sedan Licence 852-027 Was $1950. — Is $1799	1953 PONTIAC Deluxe 4-Door Sedan Lic. 845-127 Was $1695. — Is $1399	1952 AUSTIN 4-Door Sedan Licence 846-823 Was $895. — Is $695	1951 METEOR Custom 4-Door Sedan Licence 868-856 Was $995. — Is $889
1954 CHEVROLET 4-Door Sedan Licence 864-488 Was $1695. — Is $1289	1953 BUICK — SUPER 4-Door Sedan Licence 847-272 Was $2295. — Is $1889	1952 PONTIAC Catalina Licence 849-618 Was $1695. — Is $1395	1951 CHEVROLET 4-Door Sedan Licence 834-294 Was $1095. — Is $799

LOW DOWN PAYMENTS

ON THE SPOT TRADING

LOW FINANCE CHARGES

MAKE AN OFFER!

14 - Austins - Hillmans Anglia - Vauxhall - Vanguard

1951 FONTIAC 4-Door Sedan Licence 847-264 Was $1195. — Is $995	1950 PLYMOUTH 4-Door Sedan Licence 845-370 Was $895. — Is $699	1949 AUSTIN 4-Door Sedan Licence 850-623 Was $395. — Is $249	
1951 CHEVROLET Fleetline 2-Door Licence 140-652 Was $1095. — Is $899	1950 METEOR 2-Door Sedan Licence 850-566 Was $795. — Is $695	1949 PLYMOUTH 2-Door Sedan Licence 844-512 Was $645. — Is $489	
1951 STUDEBAKER Streamline Coupe Lic. 845-685 Was $995. — Is $789	1950 CHEVROLET Deluxe 4-Door Licence 839-109 Was $895. — Is $699	1949 FORD 4-Door Sedan Licence 846-962 Was $695. — Is $489	
	1950 DODGE Club Coupe Licence 846-924 Was $895. — Is $689	1949 AUSTIN 4-Door Sedan Licence 842-151 Was $395. — Is $249	
	1949 OLDSMOBILE Deluxe 4-Door Licence 833-330 Was $895. — Is $699	1949 CHEVROLET 4-Door Sedan Licence AZ7026 Was $495. — Is $295	

MAKE AN OFFER!

2-1947 Mercury Sedans
1-1947 Nash Club Coupe
2-1947 Studebaker Sedans
2-1947 Chevrolet Sedans
2-1946 Plymouth Sedans
2-1946 Chevrolet Sedans
1-1947 Pontiac Sedan
Several Pre-Wars $25.00 & up

TRUDEAU MOTORS LTD.

"THE USED CAR SHOPPING CENTRE"

FOXBORO RD.
DIAL WO 8-6760

OPEN
8 a.m. to 10 p.m.

41 STATION ST.
DIAL WO 8-6769

BANCROFT

Installation Ceremony Held By O.E.S.

BANCROFT — Mrs. Ethel Blatherwick was installed as Worthy Matron of Bancroft chapter, O. E. S. at a colorful ceremony held in the Community Hall on Friday.

Other officers installed were: Worthy Patron, Mr. Reg. Blatherwick; Associate matron, Mrs. Sue Hillis; Associate patron, Mr. Clarence Hagerman; secretary, Mrs. Gladys Petch; treasurer, Mrs. Helen Marston; Conductress, Mrs. Madeline Hewitt; associate conductress, Mrs. Evelyn Davidson; Chaplain, Mrs. Rhoda Rollins; Marshal, Mrs. Margaret Musclow; organist, Mrs. Winifred Hibbard; Adah, Mrs. Uena Trotter; Ruth, Mrs. Esther King; Esther, Mrs. Doreen Watson; Martha, Mrs. Vance; Electa, Mrs. Elsie Eaford; Warder, Mrs. Spencer McKenzie; Sentinel Mr. Roy Foster.

INSTALLATION BOARD

Members of the installing board were: Mrs. Edith Broad, P. D. D. G. M; Mr. William Broad, P. P.; Mrs. Margaret Wallis, P. M.; Mrs. Trula Wiggins, P. M.; Mrs. L. Jordan, P. M.; Mrs. Reita Wiggins, P. M. Others in the chair were Mrs. Susan Reid, P. D. D. G. M., Mrs. Ida Broad, P. D. D. G. M., Mrs. L. Ruthven, P. M., Mrs. Ethel Grant, P. M. and Mr. Reg Wiggins, P. P.

Honorary officers were: Mrs. Ethel McGillivray, P. M.; Mr. Hugh Vance, P. P.;Mrs. Nellie Martin; Mrs. Mae Whitmore; Mrs. Violet Fuller, P.M.; Mrs. Lila Sevorin P.M.; Mrs. Enid Eddy P. M.; Mrs. Marguerite McCool, P. M.; Mrs. Winifred Dougal; Mrs. Nellie Davey P. M.; Mrs. Adeline Churcher; Mr. Ezra Smith P. P.

The hall was tastefully decorated in blue, white and green. White 'mums flanked by evergreens, decorated by blue lighting, adorned the east and a centering star bore the motto "God is Love".

The officers, in long white dresses, wore corsages of white carnations with blue ribbons.

Soloist Mrs. Mary Schrom sang, "Love's Creed", and "The Lord is my Shepherd", following the installation.

The Past Matron's jewel was presented to the retiring matron, Mrs. Ethel McGillivray, by Mrs. Frances Vance P. M., who also presented a Past Patron's pin to her husband, Mr. Hugh Vance P.P.

Wooler

WOOLER. —Mrs. Nesbitt Hagarty left on Wednesday to spend a week with her sister, Mrs. (Dr.) Simpson in Monroe, Michigan.

A number of the hunters left on Saturday for the north country.

Mrs. B. Vansicklin entertained Mr. and Mrs. D. McConnel of Detroit, and Miss Nettie McConnel, of Brighton on Thursday.

Mr. W. W. McColl and Mrs. C. Herrington spent Sunday dinner hour with Mr. and Mrs. Clark at Trenton.

Mr. and Mrs. Jim Putnam and daughters, spent Sunday at Trenton, guests of Mrs. Putnam's sister and her mother, Mrs. Anderson.

Mrs. Edith Anderson of Belleville, was home for the week-end.

The Wooler W.I. will hold its regular monthly meeting in their new club room on Thursday evening at this week.

Mrs. S. L. Terrill and Mrs. C. Herrington are spending this week with Mrs. Harry Hubble at Mimico, Ontario.

Mr. and Mrs. Elgin McMaster and Ross, spent Sunday at Norwood, guests of Mr. and Mrs. Harold Vanvolkenburg.

Mr. and Mrs. L. E .Bryant and Mr. and Mrs. G. R. Putnam spent Sunday with Mrs. F. Stacey in Bloomfield.

Mrs. S. Sharpe and Mrs. H. Gainforth were weekend guests of Mrs. H. Gerow of Smithfield.

The W.M.S. executive met on Monday evening.

Mr. Jim Manners, who has carried the mail from Trenton to Wooler for over 20 years, has retired. His many friends found him always congenial all through the years and are sorry to learn of his retirement.

Mrs. W. A. Smith entertained at a dinner party on Wednesday in honor of Mrs. D. Jenner's birthday. Guests were, Mrs. S. L. Terrill, Mrs. H. Gerow, Mrs. M. Burrill and Mrs. J. C. Herrington.

Mrs. Karl Austin with her parents, Mr. and Mrs. Harold Steenburg, spent Sunday with Mr. and Mrs. Claude Thompson in Brighton.

The United church morning service was withdrawn for Codrington anniversary.

Miss Brooks of Belleville, spent the weekend with Mrs. W. A. Smith.

Miss Doreen Dorland, Reg.N., of Belleville, spent Sunday at home.

A bridal shower was held on Monday evening for Mr. and Mrs. J. Bailey, (nee Wanda Ellis).

A "Men's Club" was organized on Friday evening, with Mr. Carman Richards, president and Mr. Homer Leavitt, as secretary. The guest speaker was Mr. Sid Martin of Frankford.

Albury

ALBURY.— Mrs. Lorna Bowerman and Mrs. Beuford Peck attended the Leaders' School for Home-making Clubs in clothing, at Picton, on a recent Monday and Tuesday.

This community was deeply shocked to learn of the sudden passing of Mr. Kenneth Green. Much sympathy is extended to the family.

Much sympathy is extended to Mrs. Earl Weese and family in the passing of Mr. Earl Weese.

Mr. and Mrs. Roy Williamson, accompanied Mr. and Mrs. Beuford Peck and Linda to Brockport, N.Y., and attended the Holbrook-Smith wedding in Lake Avenue Baptist Church in Rochester on Saturday. Mr. and Mrs. S. C. Peck and Paulette spent the weekend in Fort Erie, with their son, Wayne and his wife.

Mr. and Mrs. Ken Higgins spent the weekend at Mr. Beuford Peck's.

LADIES' AID

The monthly meeting of the Albury Ladies' Aid was held on Tuesday evening, at the home of Mrs. Beuford Peck with 14 in attendance. The 1st vice-president Mrs. Cole, took charge. The hostess served cookies and tea.

Several attended the Albury Ladies' Aid pot-luck supper on Wednesday in the church with an abundance of all good things for supper.

A number attended the funeral of Mrs. G. Anderson at Belleville, on Friday afternoon. Sympathy is extended to the bereaved.

Ivanhoe

IVANHOE.—The many friends of Mr. Stanley D. Fresh extend to him sincere congratulations upon the receipt of a handsome Rolex wrist watch, suitably engraved, presented by the Hydro Electric Power Commission of Ontario in grateful appreciation of 40 years' service.

The presentation took place at the 20th annual dinner of the Quarter Century Club held recently in the Royal York Hotel, Toronto.

The citizens of this community share in the honor extended to Mr. Fresh and are also grateful for his willing and kindly service to the people.

BANCROFT

Mediterranean Trip Described To Lions Club

BANCROFT. — George S. White, M.P. for Hastings-Addington, was guest speaker at Monday night's meeting of the Bancroft Lions Club held at Hotel Bancroft.

Introduced by Roy Barton, Mr. White remarked that, when accepting an invitation to speak to the club, he had asked what he should talk about. Past president Mike Burns' reply had been "Anything but politics."

Illustrating with a large number of colored slidees, the speaker told his listeners of the places and people of interest seen and met during a tour embracing most of the Mediterranean countries, some of the Near East, Switzerland, Germany and Britain.

Mr. White, who is D.F. everywhere he stayed, his Canadian citizenship became the passport to a wonderful welcome and he was proud that his countrymen were held in such esteem abroad. On one or two occasions where he encountered hostility, this was due to the fact that his party were mistakenly taken for Americans, and apparently the policies of the United States were not popular.

WON'T RELAX LAW

LONDON (AP)—The government Thursday night turned down proposals to relax Britain's law on hanging. The decision came amid a continuing campaign for abolition of the death sentence for murder.

PHONE FOR MONEY

Then come in and get the cash.

OK LOANS UP TO $1500 A COMPLETE LOAN SERVICE

CITIZENS FINANCE COMPANY LIMITED

OVER IRELAND'S WO 8-6756

2nd Thurlow

2ND THURLOW.—Mr. and Mrs. Fred Mitchell were recent visitors of Mr. and Mrs. Douglas Atkins.

Mrs. Dan Whalen is convalescing at her home here after being a patient in the Belleville Hospital for a week.

Mr. and Mrs. Harry Grills were recent callers of Mr. and Mrs. Charles Kierl, Shannonville.

Mr. Robert Atkins called on Mr. Oscar Potts, who spent a few days with his parents, Mr. and Mrs. Ben Potts. Oscar is a patient in Christie Street Hospital, Toronto.

Mr. and Mrs. Arnold Mitchell visited with Mr. and Mrs. Douglas Atkins on Sunday night.

Recent callers of Mrs. Dan Whalen were, Mrs. A. Mitchell, Mr. and Mrs. F. Mitchell, Mrs. D. Atkins, Mr. and Mrs. Cecil Keene, Mrs. Robert Atkins and Mrs. Harry O'Neill.

Mr. and Mrs. Harry Grills were recent callers of Mr. and Mrs. E. Vivian.

Miss Kay Whalen, Reg. N., Toronto, spent the week-end at her home here. Mr. and Mrs. George Whalen, Mr. and Mrs. Dan Whalen also visited with their mother, Mrs. Whalen on Sunday.

Mr. and Mrs. Arnold Mitchell spent a recent Sunday with Mr. and Mrs. Scott.

Mr. and Mrs. Manley Mitchell and family, visited with Mr. and Mrs. B. Jordan on Sunday night.

Mr. and Mrs. Frank Mathieson, Belleville; Mr. Bill McKechnie, Melrose, were Sunday night supper guests of Mrs. Ross Shetler.

Miss Claudia Farnham, Cannifton, was a supper guest of Mr. and Mrs. M. Mitchell on Thursday night.

Mrs. D. Mitchell has returned home after spending a week with her parents, at Purdy.

Messrs. Eugene and Bill Craig have returned home after spending a couple of months with the western harvesters.

Mr. and Mrs. Archie Greatrix were Sunday dinner guests of Mr. and Mrs. Claude Clarke.

Mrs. Fred Mitchell had dinner on Thursday with her daughter, Mrs. Ken Dunsbury, Belleville, who celebrated a birthday.

Among those who are enjoying the hunting season with their individual groups in various northern districts are, Messrs. F. Reid, C. Grills, Robert Atkins and Cecil Keene.

Mr. and Mrs. D. Atkins spent the supper hour and evening on Saturday with their daughter and her husband, Mr. and Mrs. Edgar Goodfellow.

Mr. and Mrs. Donald Mitchell spent Sunday with friends at Peterborough.

Marsh Hill

MARSH HILL — Miss Barbara Brown and Miss Mary Lou Reid, who are attending Peterborough Teachers' College, taught last week at the Marsh Hill school.

Several from here attended the turkey supper Wednesday evening, at Foxboro United Church.

A number from here attended the anniversary services on Sunday at the Foxboro Presbyterian Church.

Shannonville

SHANNONVILLE. — Mr. Edmund Ogden, from Nova Scotia, is visiting his son, Elmer Ogden, Mrs. Ogden and children.

Mr. and Mrs. Clarence Hagerman, Mr. and Mrs. Percy Bay, Mr. and Mrs. Franklin, Ray and Terry, were Sunday visitors at the home of Mr. and Mrs. Frank Doxtator.

W.M.S. MEETING

The monthly meeting of the Women's Missionary Society was held at the home of Mrs. William Ross, with a good attendance.

Quite a number of sportsmen have gone to the hunting camps for the annual deer hunt.

Mr. Stanley MacDonald was taken to Belleville General Hospital, by ambulance on Monday. His many friends hope he will soon be feeling improved in health.

A number of members of Belleville Chapter No. 55, O.E.S. attended the annual installation of officers last Friday evening at the Masonic Temple, Belleville.

The annual Christmas church service of Shannonville I.O.L. 247, was held in the United church on Sunday morning with the Rev. T Hogerward as minister.

The junior choir assisted with the service and rendered a suitable anthem, with Mrs. Harry Sine presiding at the piano.

Mrs. Elgin McAllister of Lonsdale, has returned home after spending some time with Mr. and Mrs. Bert McFarlane.

Mr. A. Goodfellow had the misfortune to fracture his arm.

ROSLIN

Community Friends Honor Young Couple

ROSLIN. — On Saturday evening a large number of friends and relatives gathered together in the Roslin parish hall to honor Mr. and Mrs. Charles Ralph (nee Marion Coulter).

The early part of the evening was spent in a social way and dancing, to music furnished by the Demille-Rombough orchestra of Foxboro.

Later Marion and Charles were presented with a gift of money from their many friends.

Mr. and Mrs. Ralph very graciously expressed their thanks for the gift.

30 FORCED OUT

VANCOUVER (CP) — About 30 persons were forced into the street Thursday night as two houses were destroyed by fire. People living in

Eldorado

ELDORADO. — Mr. and Mrs. Tom McCann of Toronto, spent a couple of days with friends at Eldorado and Malone.

The Rev. and Mrs. McEwen of Bainsockburn, were dinner hour guests of Mr. and Mrs. C. D. McCann, on Friday.

A number of the local men are away hunting.

Mrs. Weart spent a few days with friends at Havelock.

Mr. and Mrs. Ivan Sine, Barbara and Bruce, spent the week-end with friends at Stirling.

The Girls' Club held its meeting on Monday evening at the home of Miss Joy Cotton.

Mrs. Barton and children of Madoc, and Mrs. Dela Nickle, were dinner-hour guests of Mrs. Harry Colton Tuesday.

Mrs. Bert McCoy is spending some time at the home of her daughter, Mrs. McConnell of Stirling.

Mr. and Mrs. C. D. McCann and Mrs. Robinson were Sunday guests of Mrs. Ed. Post, of Marmora.

the 14 flats in the two rooming-houses, near one of the industrial areas, lost all their possessions.

Go by TRAIN and SAVE

GOOD GOING TUES. & WED. NOV. 22nd-23rd

RETURN LIMIT—7 DAYS

BARGAIN COACH FARES

Between BELLEVILLE AND	ROUND TRIP COACH FARES	YOU SAVE
MONTREAL	$8.35	$5.40
OTTAWA	4.45	2.45
TORONTO	4.40	2.80

Bargain fares also apply between TORONTO

AND	RETURN	YOU SAVE
OWEN SOUND	$4.75	$3.00
LONDON	4.40	2.80
WINDSOR	8.65	5.50
HAMILTON	1.55	.95

Also between points listed and INTERMEDIATE stations with proportionate savings.

These fares do not apply on RDC "Dayliner".

Children under 5 travel free—5 and under 12, half-fare.

Regular 150 lb. baggage allowance.

Watch for Bargain Coach Fares effective December 6-7.

CANADIAN PACIFIC • CANADIAN NATIONAL

Attention Farmers!

● Barley ● Oats ● Bran ● Shorts ● Sur-Grain Feeds and Concentrates ● Blatchford Feed ● Kil Concentrates ● Fertilizer ● Aluminum Roofing ● Frost Fence ● Stirk Mineral Supplement for cattle, horses and sheep.

AVAILABLE AT

STIRK FARM SUPPLIES

PLAINFIELD, ONT. PHONE 11 THURLOW

REAL ALL-SEASON TIRES

GO IN SNOW

GRIP ON ICE

PULL IN MUD

ROLL QUIETLY ON BARE PAVEMENT

Firestone TOWN & COUNTRY

AVAILABLE IN BLACK OR WHITE SIDEWALLS

EASY BUDGET TERMS - $1.00 DOWN $1.00 A WEEK

Trepanier TIRE TREAD CO.

"TIRE SPECIALISTS"

2 DUNDAS STREET EAST DIAL WO 2-3059

Put pep in your step!

TOASTMASTER BREAD Helps give you the energy you need!

It's the ideal energy food for all ages, all diets. Combining the proteins of wheat flour and skim milk, TOASTMASTER is high in protein content, and a source of the vitamins and iron you need daily.

When you serve TOASTMASTER BREAD to your family you're giving them a vitally important nutritional food. So serve it with every meal. TOASTMASTER BREAD is easily digestible. Its calories are quickly available for energy purposes.

Leading dietitians say you'll feel better, work better, even lose weight more effectively—if your diet is based upon balanced meals which include enriched bread.

TOASTMASTER SLICED WHITE VITAMIN ENRICHED BREAD

E-3488

Buy TOASTMASTER today! You need the energy TOASTMASTER provides!

Safety Campaign Bringing Results Declares Roberts

BRANTFORD (CP)—The Ontario highway safety campaign is producing results beyond expectations, Attorney-General Roberts said here Thursday.

Predicting that the high accident rate in Ontario could be reduced by better than 30 per cent, Mr. Roberts said that since the start of the safety campaign 18 days ago there had been a marked decrease in highway speeding, a drop in the number of traffic infractions generally, and a noticeable improvement in driving habits —and road courtesy.

The attorney-general visited here in the course of a western Ontario trip to see at first hand the operation of the safety drive.

Steam Engine Cuts Wheat Crop, Just Nostalgia

DISBURY, Alta. (CP)—The invention of modern gasoline-powered combines and tractors made the old steam engine obsolete years ago.

But once a year on the Spreesman farm near this central Alberta town, an ancient steam engine and separator are brought out of retirement long enough to provide a few thrills for oldtimers —and the younger set, for that matter.

Allan Spreesman and his sons Elmer and Walter farm 1,200 acres with 800 acres in crop. They have a liking for modern machinery and their farm is well stocked with it. But they also have a yen for something old.

This fall they again brought out a 1922 Case steam engine, reported to be the last new one sold in Alberta. The threshing machine is a 1908 Case.

ANOTHER RUN

The Spreesmans bind and stook about 30 acres of their crop each year so they can give the old outfit another run. Binding and stooking aren't necessary with the modern combine, which cuts and threshes the grain in the same operation.

Observers trekked to the Freeman farm this fall to watch the old outfit at work. Oldtimers took turns stoking the fire, adjusting the steam pressures, pulling the whistle cords—and whistling. Some of the spectators took pictures, watched and visited.

Walter Freeman said the old machines can thresh up to 4,000 bushels of wheat in a day and can turn out 700 bushels of oats an hour.

In sharp contrast to these ancient threshers were the modern tractors pulling rack wagons that brought the grain to the machines. A new truck hauled water for the steam engine and another truck hauled the grain.

There wasn't a horse in sight.

Stirling

STIRLING, — Wor. Bro. Fred Bateman, Past Grand Master of Ontario East, and several members of Springbrook Loyal Orange Lodge, attended the funeral of the late James R. Wood at the McKenzie Funeral Home, Madoc, on Saturday. The interment was made in White Lake Cemetery.

Miss Marlene Moorcroft was guest soloist on Sunday at Cooper United church. The service was in charge of Mr. Arthur Wilson. West Huntingdon, owing to the illness of the pastor, the Rev. A. E. Lewis.

Mrs. Walter Elliott, president of the Bay of Quinte Conference Woman's Association and Mrs. Arthur Pryear, president Hastings and Prince Edward Presbyterian W.A., attended a convention at Fraserville last week. Mrs. Elliott gave the address.

The Stirling Retail Association has issued forms for the purpose of finding out what each adult individual in the surrounding country wishes done re opening night for the three winter months.

The first query asks "If you are in favor of having open night each Saturday evening as has been the custom of the past?"

The second "Would you prefer Friday evening as open night, for January, February and March?"

Each adult is being asked to mark his or her ballot and sign the query as the storekeepers wish to please the public.

Several folks in the town feel that with television and hockey games, the Saturday open night is not a good choice for the winter months, however, they have chosen on this way of getting public opinion.

The Salvation Army group of Tweed, paid a visit to Stirling on Saturday evening and canvassed the town. They also contributed a brief service on the street corner.

POPPY DAY RECEIPTS

The Stirling Branch of the Canadian Legion sponsored the sale of poppies on Saturday and realized a goodly sum. The exact total will not be known for a few days until all receipts are in. The branch uses this money for their Poppy Fund, which gives direct relief to needy veterans in the community.

This year people everywhere have been asked to wear the "Memorial Flower, the blood red poppy of Flanders Fields", as a tribute of honor and remembrance to those who gave their lives for Canada.

It has been said that a lot of people wear a badge or emblem on their lapel which proclaims membership in some organization. In this way they tell the world that they are proud of that particular group. However, the greatest belief and principle is the one where men pay the supreme sacrifice that others may have freedom. For that reason, Legion officers are asking their members and other people all over Canada to procure their poppy and week; symbolizing faith in "Re-wear it proudly every day this membrance Day" on Friday, the eleventh of November.

VIET NAM NOW OFFICIALLY REPUBLIC

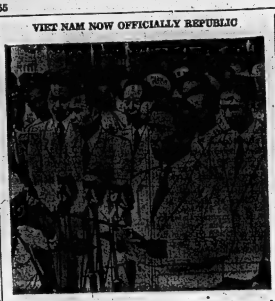

Ngo Dinh Diem, prime minister of Viet Nam, is shown as he took the oath of office as first president of the republic of Viet Nam after the referendum that ousted Emperor Bao Dai and made Viet Nam a republic. The Viet Namese voted 5,721,735 to 63,017 in favor of the republic. (Central Press Canadian).

FIRST PHOTO OF HIS ROYAL HIGHNESS

Seven-months-old Prince Henri of Luxembourg appears to be thoroughly enjoying his first photographic appointment, particularly so with his father, Prince Jean, heir-apparent to the grand duchy of Luxembourg. (Central Press Canadian).

DEPENDABLE SOLEX LAMPS LIGHT
THE SOLEX COMPANY

Need $100?...a thousand?... for months?...years?...

SOLVE YOUR CASH PROBLEMS NOW...get in touch with Bellvue Finance

Bellvue Service is . . . FAST!!
MOST LOANS ARE MADE IN A DAY

Bellvue Methods are... FLEXIBLE!!
RENEWAL FUNDS AVAILABLE CONTINUOUSLY

Bellvue Service is REASONABLE!!

LOAN EXAMPLES:

	12 months	24 months	36 months
CASH	182.74	$10.65	345.70
Per Monthly	15.00	27.00	50.00

BELLEVILLE—PHONE WO 2-4491 TRENTON—PHONE 3765
PICTON — PHONE 888 ..... TWEED — PHONE 69
OSHAWA—PHONE 5-1121 PETERBOROUGH—PHONE 2-3428

MAKE IT A "PHILIPS HI-FI" This CHRISTMAS

Give a gift that will last a lifetime, something they will always remember you by — Give a Philips Hi-Fi this year. There is a whole new range of listening enjoyment with Philips graciously styled High Fidelity, don't miss it. Come in today and have a look around, we will be glad to help you.

The Perfection That Is Philips

PHILIPS "HI-FI" PHONOGRAPH and RADIO

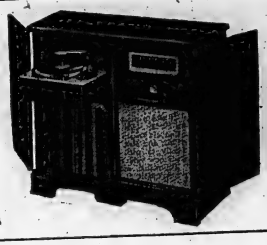

Available in walnut, mahogany or oak cabinet. 3-speed record changer. Two High Fidelity pick-up heads. Advanced speaker system; 12" woofer and two 4" tweeters, built-in cross-over network. Separate bass and treble controls. 32½" high, 36" wide, 17" deep.

Be Sure You See This Model

"HI-FI" PHONOGRAPH PHILIPS
Walnut - Mahogany - Oak

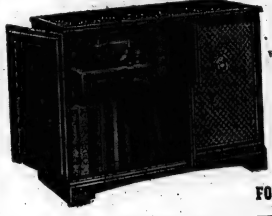

Superlative High Fidelity Phonograph in walnut, mahogany or oak cabinet. 3-speed record changer. Feather-light tone-arm with two High Fidelity cartridges. 12" wide range Super-M loudspeaker. Independent treble and bass controls. Provision for AM/FM tuner or tape recorder attachment. 32" high, 43" wide, 19" deep.

You Are There With Philips

FOR THOSE WHO PREFER THE BEST —

Philips In Tune With Tomorrow

"HI-FI" 3-SPEED PHONOGRAPH

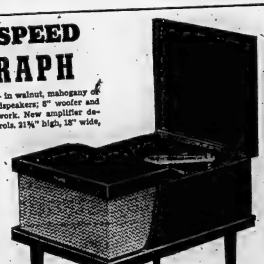

Cabinet is styled like a coffee table — in walnut, mahogany or oak. Three high quality Super-M loudspeakers; 8" woofer and two 5" tweeters with cross-over network. New amplifier design. Independent treble and bass controls. 21¾" high, 28" wide, 25" deep.

THE MOST POPULAR MODEL

Listen To CJBQ Symphonic Hour This Sun. - 8.00 to 9.00 p.m.

The music of Johann Strauss. (The Waltz King) — "Wiener Blut" — "Wine, Women and Song" — "Tales from the Vienna Woods" — "Emperor Waltz" — All played by the Minneapolis Symphony Orchestra — Antal Dorati, Conductor. Also "Freikugein Polka" and "Bouquet Quadrille" played by Boston "Pops" Orchestra. Arthur Fiedler, Conductor.

Presented by Ireland's

210 FRONT ST.

IRELAND'S Furniture and Appliances

DIAL WO 2-3401

Wellington

WELLINGTON — Mr. and Mrs. E. Claude Young were Sunday dinner guests of Mr. and Mrs. Carl Ketcheson and Mr. and Mrs. Lawrence Ketcheson, Thurlow.

Miss Mary Lou Platt, nurse-in-training at Peterborough, spent the weekend with her parents, Mr. and Mrs. Clare Platt.

Mr. and Mrs. W. Stringer and Mr. and Mrs. Cyril Short, Toronto, were weekend guests of their parents, Mr. and Mrs. W. Thompson.

Commencing Monday a number of ladies and members of the Wellington Institute, will canvass the town for the National Institute for the Blind. Please have your donation ready when the ladies call and give as generously as you can towards this great cause.

Mrs. George Bailey and grandson, Gary Channel and Mrs. Alf. Ogilvy, also grandson, Donnie Ogilvy, left on Thursday to spend several days in Ottawa as guests of their sister, Mrs. William Hirst and Mr. Hirst.

Mrs. A. Choates, of Oshawa, spent the weekend with her brother, Mr. Clayton Sounsbury and Mrs. Stoneburg.

Mr. and Mrs. Perer Archard and Miss Jean Archard spent the weekend in Prescott, guests of Mr. and Mrs. John Miller and family.

Mrs. Peter Whitney, of Hamilton, is the guest of Mr. and Mrs. Ralph MacDonald.

Mr. and Mrs. Roy Vancott and daughter, Janet, of Picton, were Saturday evening dinner guests of Mr. and Mrs. Burr Tuttle.

Mrs. William Hamil, who is a patient in the Kingston General Hospital, having undergone surgery there, expects to return to her home this weekend.

Mr. and Mrs. E. Claude Young were Sunday supper guests of Mr. and Mrs. Wm. Pitman of Belleville.

Mrs. Lillian Davis was Sunday night dinner guest of Mr. and Mrs. William Jackson.

Mr. and Mrs. Harry Brooks, of Oshawa, were recent guests for a few days of Mr. and Mrs. William Jackson.

Sympathy is extended to Mr. and Mrs. Charles Broadbridge and family in the loss of their father, Mr. W. Broadbridge. Also to Mr. Will Luffman and Russel in the loss of a dear wife and mother. Mrs. Luffman, who passed away Wednesday morning, November 9, also to Mrs. Ralph Preston and family in the loss of her dear father, Mr. Ernest Gilbert.

Miss Joan Moore, Wolfe Island, spent the weekend as guest of her parents, Mr. and Mrs. Ralph Moore.

After spending some time in the hospital, Mrs. Ed. McDonald has returned to her home here.

Miss Marilyn Callow who is attending Ryerson Institute, Otawa in Toronto, spent the weekend with her parents, Mr. and Mrs. Jim Callow.

Mrs. Walter Nind, a recent bride, was guest of honor at a little surprise party held at the home of Mrs. J. H. Rutter on Wednesday evening.

After a social time was spent, Mrs. McNeil read an appropriate address and Mrs. Nind was presented with a table full of lovely cups and saucers.

The bride thanked everyone for the lovely gifts and hoped they would all come and see her some time.

Mrs. Rutter served refreshments assisted by Mrs. George Bailey, Mrs. Don Bailey and Mrs. Mary Bates.

Mr. and Mrs. Wilbert King spent the weekend with their daughter, Mrs. Ted Smith and her family, in Cardinal.

Sea Cadet Peter Male, of Bloomfield, spent Friday night and Saturday with Sea Cadet Billy Lloyd.

Mr. and Mrs. Ray Jones, of Toronto, were guests on the weekend of her sister, Mrs. Mae Benway.

Mr. and Mrs. Ewald Stoneburg and Ross spent Sunday in Oshawa, the guests of her parents, Mr. and Mrs. Hayton.

Mr. and Mrs. Howard Parliament, Weston, and Miss Lois Parliament were weekend guests of their mother, Mrs. Ed. Parliament.

After visiting her nieces, Mrs. J. Craig, of Belleville, and Mrs. Earl Marvin, Wellington, Miss Mabel McKnight has returned to her home in Toronto.

A goodly number of male citizens of Wellington are spending some time hunting in the north.

MISSION BAND

The regular meeting of the Alice Taylor Lindsay Mission Band was held recently in the Sunday School rooms, opening with Mrs. Laver in charge.

Six new members joined; total attendance is 30.

Velma Vanderwater read the Scripture followed by prayer by Mrs. Laver.

The study book by Mrs. Laver, "House with a Glass Hat", this year is about Canada and plans are being made to make a scrap book.

Everyone enjoyed making Hal-

NEED MONEY?
Remember we like to say: "Your Loan is OK!"
OK LOANS
$30 to $1500
A COMPLETE LOAN SERVICE
CITIZENS FINANCE
COMPANY LIMITED
OVER HERALD'S WO 8-5134

Aussies Admit Rabbits Beat Killing Virus

MELBOURNE (Reuters) — Australia's rabbits are threatening to defeat scientists in the battle to exterminate the pests by means of the myxomatosis virus.

Scientists admit that the virus has lost its punch against an immunity built up by the rabbits and that myxomatosis cannot be relied on to maintain its present killing power.

An important factor in the buildup of inherited resistance has been the widespread prevalence of weakened strains of the virus. This allowed 10 per cent of the infected rabbits to recover and later to increase the population with their progeny.

With rabbits just as supeptible as they always had been to formers research officials have urged farmers to use these methods to kill off as many surviving rabbits as possible in order to prevent them from breeding in greater numbers, and so consolidate the benefit which myxomatosis has brought to Australia.

There is no precise knowledge of the monetary value of myxomatosis to Australia. Estimates run to many millions of dollars, represented in increased pasturage, increased flocks of sheep and increased wool returns.

lowe'en baskets after which the baskets were filled with goodies.

PRESENTATIONS

It was a most pleasant evening on Friday when about 60 former neighbors raided the new residence of Mr. and Mrs. Baden Alyea and family to wish them success in their new venture.

Following considerable social conversation, an address was read by Mrs. Allan Pettingill, and presentation of a beautiful floor lamp and an electric tea kettle was made by Mr. James Denard and Mr. Roscoe Masters, after which refreshments were served by the sponsors of the evening, Mrs. R. Graham, Mrs. George Bailey, Mrs. N. Allison and Mrs. John Watt.

W.C.S. VOLLEYBALL

On the evening of November 2, the junior and senior girls volleyball teams of W.C.S. went to Belleville to partake in the volleyball jamboree. Each team played four games, lost one, tied one and won two.

The Juniors lost to Marmora 32-10, tied with Quinte 20-20, and defeated O.S.S.D. 21-20 and Albert College, 32-17.

The seniors lost to Brighton 25-10, tied with Napanee 22-22, and defeated Deseronto 41-10 and Campbellford 45-15.

Congratulations should be extended to the teams on their good showing.

The junior team was as follows: Evelyn Wright, Barbara Dick, Kathryn Ferguson, Anna Coenrad, Marlene Hennessy, Barbara MacDonald, Donna Elliott, Darlene Elliott; substitutes were: Carolyn Alexander, Doreen Nox and Marilyn Sainbury.

SENIOR

The senior team were: Carley Cleave, Colleen Yandt, Illonk Bryant, Jean Anne Parks, Keitha Trumpour, Carol Marvin, Patricia Ward, Barbara Hayden. The substitutes were: Joyce Dick, Sally East, Beverly Alyea, Lois Wasmund.

Frankford

FRANKFORD— Mrs. George Spencer spent Saturday in Toronto.

Mr. and Mrs. Clifford Elliott and daughter, Connie, spent the weekend with Mr. and Mrs. Doug. Floyd, and son, Stephen, Cobourg.

Mrs. Jack Beach and Mrs. S. Martin entertained a number of ladies at a card party on Monday evening at Mrs. Beach's home.

Congratulations to Mr. and Mrs. Jack Burkitt, of Toronto, on the birth of a baby boy, last week.

Mrs. Olive May of Ajax, spent the weekend with Mr. and Mrs. Ab. Carlisle.

Mrs. Tom Burkitt is spending this week with relatives in Toronto.

The Rev. and Mrs. Gerald Burtch and Wayne of Toronto, spent Friday with relatives in the village.

Mr. Exley Smith of Peterborough, spent Sunday with relatives in the village.

Mr. and Mrs. Eric McComb and family of Toronto, spent the week-end with Mr. and Mrs. Tom Burkitt.

Miss Kathryn Clarke of Kingston, spent the weekend with her parents, the Rev. and Mrs. C. E. Clarke.

Mr. Hubert Mitchell spent a few days with Mr. and Mrs. Herman Chard and family.

Miss Jean Wood of Belleville, spent the weekend with her parents, Mr. and Mrs. Fred Wood.

Mrs. Cochrane and daughter, Sheila, of Trenton, were Sunday guests of Miss Phyllis Sine.

Mr. and Mrs. S. McCrea of Tweed, spent the week-end with Mr. and Mrs. Preston Chase.

Mrs. Elmer Rogers and Andy are spending this week with Mrs. Selbourne Sharpe and daughters.

Mrs. Mildred Ketcheson and Mrs. Harry Slingerland entertained a number of ladies to a euchre party Saturday evening at at Mrs. Ketcheson's home.

Mr. and Mrs. Harry Lohnes, Mr. and Mrs. Carl Lohnes and family, Mr. Raymond Lohnes and Miss Carol Shorey of Belleville, spent the supper hour with Mr. and Mrs. Gene Lohnes in Peterborough.

Madoc Junction

PIE SOCIAL

MADOC JCT. — A successful pie social was held on Friday night at Eggleton United Church with a good number in attendance.

The program opened with a few remarks by the chairman, and a piano solo by Miss Joanne Reide. Misses Marion and Shirley Broadworth contributed a duet, with Harold Sarles playing their accompaniment on the piano.

A musical number by Mrs. William Petherick on her accordion was also enjoyed.

COLORED PICTURES SHOWN

The Rev. and Mrs. Leslie Hardy showed the first half of the beautiful colored pictures taken on their recent motor trip to the west coast.

Misses Marion and Shirley Broadworth favored with another lovely vocal duet and Thomas Bridges rendered a piano solo. A duet by Mrs. William Petherick and Miss Grace Clarke, with Mrs. Bruce Sapley accompanying them on the piano. Mr. and Mrs. Hardy showed the remainder of their pictures. Mrs. Bruce Stapley and Miss Donna Stapley contributed an instrumental duet.

The Rev. C. R. Chapman moved a vote of thanks to all who had taken part on the program. Refreshments of sandwiches, all kinds of pie and coffee were then served.

The Rev. and Mrs. Leslie Hardy, Murray and Paul, of Coe Hill, were over night guests of Mr. and Mrs. Warren Harlow on Friday night.

Canadians Help to Establish New Zealand Paper Industry Now Entering World Market

By J.C. GRAHAM
Canadian Press Correspondent

AUCKLAND, N.Z. (CP) — New Zealand has begun newsprint production under conditions which open up possibilities of entry into the world market on a far wider scale than hitherto planned.

The quality of the first paper produced astonished experts from Canada and the United States who examined it.

It came from the mill of the Tasman Pulp and Paper Company at Kawerau, near the east coast of the North Island, Canadian technical skill has been extensively used in designing and installing the plant. Canadian experts occupy many of the senior posts in the project, but the capital comes from New Zealand and Britain.

CANADIAN LOGGERS

Canadian lumberjacks who came in New Zealand on three-year contracts mostly work for the Bruce Logging Company, which supplies the timber for the enterprise.

In full production the mill will turn out 75,000 tons of newsprint, 40,000 tons of pulp and 72,000,000 board feet of timber a year.

Although this country will make New Zealand newspapers virtually independent of overseas supplies, they have elected not to put all their eggs in one basket. Fearing interruption of supply from the Tasman company through any industrial dispute or plant difficulties, they have decided to maintain their long-term contracts with Canadian suppliers, while also taking a proportion of locally made newsprint.

The Tasman company has assured markets for its output, as the surplus will be exported to Australia and Britain under contracts already made.

PULP EXPORTS

In addition to the Tasman output, large supplies of pulp are now being produced for export by another firm, New Zealand Forest Products Ltd., which discovered many aspects of forest exploitation in New Zealand. For some time it has been sending pulp to Australia for use in newsprint mills there, and has recently begun shipments to Britain. It does not itself produce newsprint.

Present production is only a fraction of what is possible from New Zealand forests. Radiata pine and similar species mature about twice as fast in New Zealand as in their homelands. Most of the forests now being harvested were planted only 25 years ago.

Britain is showing increasing interest in New Zealand as a source of pulp and paper. Already there is large British capital investment in New Zealand projects and if present operations show that supplies can be shipped economically, further large investments are likely.

An enthusiastic inspection of the development by an American commercial mission has opened up prospects of New Zealand entering the North American market.

5th Thurlow

5TH THURLOW — Friends of Mrs. Harvey, of Orillia nee Miss Wilhelmina Reed, will be sorry to learn of the sudden passing of her husband on Sunday.

Mrs. W. Hodgen is visiting with Mrs. W. Bradshaw, Plainfield, for a few days.

Mr. and Mrs. W. Akey, of Point Anne, called on their son and his wife, Mr. and Mrs. Max Akey, on Sunday afternoon.

Miss Beryl Swan spent Monday at her home here.

Mr. and Mrs. Fred Yorke were Sunday evening dinner guests of Mrs. Dave Hubel.

Mr. and Mrs. E. Yorke were Sunday visitors at Mr. and Mrs. Earl Yorkes' home at Tweed.

The W. M. S. meeting, slated for Wednesday of this week was indefinitely postponed owing to the death of Mr. Gordon and the critical condition of Mr. Sandy.

Inglis
NEW INGLIS 1956 MODELS
AUTOMATIC WASHERS AND DRYERS
from $199.
• Automatic Dryers • Automatic Washers
• Washing Machines • Electric Ranges
• Gas Ranges • Electric Ironers
• Water Heaters
I HAVE JUST COMPLETED ANOTHER INGLIS FACTORY TRAINING COURSE.
It has been proven that up to 85% of factory problems from customer appliance complaints have been directly responsible to faulty installations.
Does This Mean Anything To You?
If you are to receive the most efficiency from any electrical appliance you MUST have ALL of the following:
1. ADEQUATE WIRING — not just a promise of it.
2. The right appliance to serve your needs should be chosen.
3. This appliance should be properly installed.
For this reason we specialize in special installations of all appliances sold, to try and deliver results advertised by the manufacturers provided the customer has facilities to make this possible.
For Your Protection . . .
Every installation is supervised by factory trained personnel and R.M.E.
EXCEPT:
When appliances are sold on a do-it-yourself plan—the customer accepts all responsibility for appliance service.
WE SUPPLY ALL PARTS ACCORDING TO THE MANUFACTURER'S GUARANTEE
BRENTON
CORBYVILLE DIAL WO 8-5043

YOU CAN HAVE A MARCONI TV FOR CHRISTMAS!
FOR AS LITTLE AS $19.95 Down

First Payment Jan. 15th 1956
MARCONI TV priced from $199.50
—Aluminized Picture Tube
—Removable Tinted Safety Glass
—Automatic Focus
—Turret Tuner
—Extra dependable circuit which virtually eliminates interference.
—New Signal Monitor which enables you to adjust your set to the precise signal strength from every available channel.
Come In And Have A Look Over Our Television Today!
THE JOHN LEWIS CO. LTD.
245 FRONT STREET DIAL WO 8-5235

Simpsons-Sears
LET'S PLAY MINOR HOCKEY
Registrations This Week - Practices Next Week
Our Store Carries A Complete Stock of HOCKEY SKATES and EQUIPMENT
SYL APPS, former N.H.L. Star, and one of Canada's foremost hockey authorities has personally supervised these selections to be found in our store. WE ARE CONFIDENT THAT OUR MERCHANDISE IS GOOD AND PRICES ARE RIGHT.
★ SYL APPS HOCKEY SKATES
★ HOCKEY STICKS
★ HOCKEY GLOVES
★ SWEATERS & STOCKINGS
★ HOCKEY PANTS
★ SHOULDER PADS
For the weekend a FREE ROLL OF TAPE with every stick sold.
"Satisfaction or money refunded" Simpsons-Sears 329 Front St. — Dial WO 8-5591

Second Section

The Ontario Intelligencer

Chips Sports Theatre | Comics Radio Classified

BELLEVILLE, ONTARIO, FRIDAY, NOVEMBER 11, 1955

THERE'S AN AIR OF CONSPIRACY ABOUT THIS

A civic secret is whispered to Toronto's Metro chairman, Fred Gardiner, by Helen Dishra. Mr. Gardiner was trying out his best city garments—hat, chain of office and cape — which he will wear in Vancouver to witness the Toronto-Western football game on November 26 when Miss Dishra, also wearing what looks like parade costume, let him in on what a few other Torontonians plan for the event. Mr. Gardiner promised he would keep the information as though it were an atom formula. On Nov. 19 a Lecar train will take 200 Torontonians west for the game. (Central Press Canadian).

PAY DAY IS BEWILDERMENT DAY

Four members of the Royal 22nd Regiment puzzle over their new currency, British Armed Forces vouchers, used by Canadian troops in Germany. They are recent arrivals in Europe en route to Germany to serve with the 2nd Canadian Infantry Brigade for the next two years. Left to right are, front: Pte. Cyril Lemieux, Verner, Ont., and Roland Lefebvre, Hull, P.Q. Rear: Ptes. Claude Daoust, Hull, and Marcel Daoust, Ottawa, Ont. (Central Press Canadian.)

Motorists Get No More Warnings In London, Ont.

LONDON, Ont. (CP) — Traffic violators — both motorists and pedestrians—from now on will receive no warning but be summonsed on the spot in an intensified police drive to reduce accidents in London, it was announced Thursday by police chief C. E. Knight.

The chief said the practice of warning speeders or drivers who fail to heed stop signs or other regulations has been abandoned. Police have orders to issue court summonses to every offender caught.

He also criticized motorists who make left or right turns into the path of pedestrians legally using intersection crosswalks. The chief reminded drivers that the pedestrian has the right-of-way, and anyone who interferes with this right is liable to be summoned.

Artist at Work On New Portrait Of the Queen

LONDON (CP)—A British artist who has exhibited his works five or six times in Canada is painting a new portrait of Queen Elizabeth.

But Edward Seago's portrait will be different. He is painting the Queen mounted on her chestnut horse, Winston, and in full regalia for the Trooping the Color ceremony.

The artist, whose last exhibition in Canada was in 1951, has painted several portraits of members of the royal family, including one of King George VI in RAF uniform.

In his equestrian portrait, Seago shows the Queen against an imaginary background, with a line of scarlet-clad troops in the distance. A shaft of light, out of an otherwise dark sky, catches the Queen's scarlet uniform.

The portrait, on a five - foot canvas, was commissioned by the Coldstream Guards, and is expected to be completed while in Norfolk. Seago obtained four sittings from the Queen, and for one of them, she put on the full-dress uniform and posed on a horse in the grounds of Buckingham Palace.

Abolition of Grade System In Primary Schools Urged

TORONTO (CP) — Prof. N. V. Scarfe, University of Manitoba's dean of education, said Thursday night the present system of grouping children in grades in primary schools is "fallacious and harmful."

Addressing the Ontario Association for Curriculum Development, Prof. Scarfe suggested that children be grouped according to intellectual ability and called for the abolition of the present grade system.

The intellectual groups should be arranged early in school life on the basis of intelligence tests, teachers' assessments, and achievement tests.

Prof. Scarfe said that where possible, the groups should be kept together for all subjects through the school, and teachers should remain with the same group as home room teacher for two or three years.

He said this system would allow groups to proceed at a good pace and that all would find equally challenging problems and have roughly equal chances of success. No one would be reduced to a level or to a conformity. The urge in such classes is to be different, not to conform to a pattern," he said.

The dean said uniformity, mass regimentation and group pressures tend to depress all to an average mediocrity.

Now Reveal Italian Company Agreed Six Months Ago To Sell Vampire Jets to Egypt

By FRED ZUBY

ROME (AP)—The Middle East arms race took a new twist today with a report by authoritative sources that Egypt has a contract with an Italian firm for 30 Vampire jet fighters.

If the fighters are delivered—under an agreement reported to have been signed six months ago—it would mean Egypt getting arms from a NATO member as well as from the Communist bloc.

It seems reasonably certain that pressure will be brought on the Italian government to block delivery of the Vampires to Cairo, a dangerous arms buildup which Egyptian and Israeli guns are facing each other.

The Western powers favor holding down arms deliveries to both sides, through fear of a major Arab-Jewish conflict.

Under a barter deal of cotton for arms, Egypt already is receiving large shipments of weapons from Communist Czechoslovakia via Russian Black sea ports. This deal is reported to cover 200 Soviet-built MIG jet fighters and 100 Russian-made tanks plus half a dozen submarines, all at cut-rate prices.

A correspondent for the National Broadcasting Co. in Cairo, Wilson Hall, quoted Premier Gamal Abdel Nasser as saying recently the new Communist-supplied arms already are on the Egyptian front lines.

Informed sources gave this account of the Italian deal:

Six months ago Egypt signed a contract with the Macchi Company, which makes Vampires under licence from the British designers, for 30 planes to be paid for in cash in Italian currency.

Deliveries are expected to start next month. Egypt should have received six or eight of the planes already, but there was a hint of outside pressure causing a slowdown. Macchi gets its engines from the British manufacturer, and these have not been forthcoming.

Under a previous arrangement, Macchi delivered 16 Vampires to Egypt prior to last February.

There was no immediate comment on the deal by Egyptian sources in Rome. But Macchi officials at Varese in northern Italy. But Egyptian intelligence sources claimed that Egypt has 36 French-made Mystere jet fighters in recent months, six of them passing through Rome only 10 or 12 days ago.

The Egyptians are believed to have signed for the Vampires after the French turned down their request for Mystere. The report of Egypt's deal with Macchi may give new urgency to Israel's request for American arms aid.

Minister Moshe Sharett said his country, "if driven to a tight corner and our existence is at stake, would "seek and accept arms from any source in the world." But he is leery of offer by Russia to sell Israel weapons.

Housing Official Facing Charges Of Taking Bribes

HAMILTON (CP)—A former government housing inspector and two Hamilton men have been charged in connection with alleged payoffs in local construction operations of the Central Mortgage and Housing Corporation.

John Chapman, 32, of Brantford has been booked on four charges of accepting bribes. Alex P. Brown, a real estate man, and Emelio Anthony Tatti, a construction firm head, each was charged with giving a bribe.

Chapman appeared Thursday and was remanded to Nov. 14 on $1,000 bail. He was arrested Wednesday night.

RCMP officers said Chapman was discharged by the CMHC last September after corporation officials received complaints about defective houses in suburban Stoney Creek.

Brown and Tatti were charged in summons served Thursday afternoon. Both are ordered to appear in court Nov. 14.

Most of the complaints about houses, officials said, concerned leaky basements. The development was started a year ago and residents moved in during the summer.

Ross Moorcroft Of Madoc Wins Swine Judging

TORONTO (CP) — A three-man team of junior farmers from Durham county headed by Kenneth Storey of Bowmanville Thursday won the Ontario inter-county livestock judging competition at the Royal Agricultural Winter Fair.

The team was presented the Jeffrey Ball Memorial Trophy for the highest total points among 29 county teams that competed. It scored 2,700 out of a possible 3,000 points.

Ken Buttery, with a personal score of 914 out of a possible 1,000 points, won the P. E. Simmons Memorial Trophy and the F. K. Morrow scholarship award.

Buttery's teammate, Clifford Bristow of Campbellcroft, had the second highest individual score of 908. Ronald Brooks of Bowmanville was the third member of the Durham team.

Teams from Lincoln county placed second and Peel county third.

Gold medals were awarded the following junior farmers as top judges in the various classes of stock: Dairy cattle—Kenneth Buttery; beef cattle—Robert Hall of Glanford Station, Wentworth county; swine—Ross Moorcroft of Madoc, Hastings county; sheep—George Pinkney of Alton, Peel county.

American Sources Convinced USSR Makes Radical Shift Back to Hard Strategy Line

By JOHN M. HIGHTOWER

GENEVA (AP) — The Soviet Union, on the basis of what American sources regard as impressive evidence here, has made the most radical shift in its foreign policy tactics since the death of Stalin.

Unless Russian behavior at the current Big Four conference is completely deceptive, they say, the softer line of Soviet strategy has been replaced by a return to much harder tactics.

For the first time since the Kremlin started its more conciliatory approach toward the West in early 1953, a Soviet spokesman has been speaking out in blunt, uncompromising terms on great issues. Foreign Minister Molotov has made it unmistakably clear that the major aims of Soviet world policy remain unchanged.

The July smiles at the "summit" conference here have almost vanished in Molotov's November presentation of Russia's position and aims.

ON DISARMAMENT

The latest piece of evidence in this emerging pattern came Thursday when the Soviet foreign minister spoke on disarmament.

There had been speculation here that Molotov might make some gesture toward agreement with the West, perhaps on President Eisenhower's proposal for an exchange of military blueprints and reciprocal aerial inspection.

Instead, Molotov delivered the bluntest blow yet struck by a Soviet spokesman at the Eisenhower plan.

Terming Russia's attitude toward the plan "negative," Molotov rejected it, and assailed every American argument advanced in its favor. He denied that it would create confidence or could serve as a first step toward a complete disarmament program. Instead, he said, it would increase the fear of war.

Molotov said Russia's attitude would be "favorable" if the plan were tailored to Soviet demands for abolition of atomic weapons and prior development of a complete arms reduction program.

Such conditions are contrary to Eisenhower's purpose of getting some action taken immediately as a first step in working out a disarmament program.

Four Men Hurt As Light Plane Crashes in North

SUDBURY (CP) — Four men were injured Thursday when their light plane plunged into a field seconds after it took off from nearby Trout lake.

Pilot Jack Rumball of Lockerby suffered broken ribs, chest and leg injuries and deep head cuts. Three passengers, all from Sudbury, also were aboard.

Oliver Crowley, a Sudbury school teacher, suffered head and rib injuries; his son, Douglas, head and back injuries and John Heine, a broken arm, deep lacerations and shock.

The plane was bound for a hunting area south of here when the crash occurred.

Witness said three young boys fired from the path of the plane when it plummeted into the earth. Cameron Pitkethly, 9, Ricky, 6, and Billy Gardner, 9, were playing in their backyard when the plane appeared headed for a group of houses.

Charge Fourth Man in Narcotic Smuggling Case

TORONTO (CP) — Police Thursday charged a fourth man in an alleged $1,000,000 narcotic-smuggling case as the crown prepared to open its case Nov. 16.

Leo J. Craig, 53, of Toronto, was charged jointly with Mrs. Hannalure Rosenblum, 22, Jacob Rosenblat, 32, and Jack Goldhar, 48, with conspiracy to traffic in narcotics.

Craig was sent to prison in April for illegal possession of drugs. He now will be charged as a habitual criminal, police said.

Approve Toronto Tax Exemption Law for One Year

TORONTO (CP) — The Ontario government Thursday erected approval to a Toronto by-law providing for the assessment exemption of owner-occupied homes assessed at less than $1,400.

But, government officials said, the city is operating on an unsound principle in granting the exemptions—a form of tax rebate.

The by-law, which requires annual approval by the department of municipal affairs, has been in existence since 1921. City officials said it was passed to aid veterans of the First World War to buy their own homes.

The by-law recently has been blamed for providing unscrupulous landlords with the opportunity of paying lower taxes by letting their property depreciate. A $1,000 exemption is automatic under the provincial assessment act and the by-law has jurisdiction only over the extra $400.

Government officials said it is the last year the by-law will be approved.

Eastern Ontario Group Urges 60-Mile Limit

OTTAWA (CP)—A speed limit of 60 miles an hour on all Ontario highways was recommended Thursday in a report of the highway committee of the Eastern Ontario Development Association. The present limit is 50 miles an hour.

The report, presented by Reeve Albert Wilson of Pakenham, committee chairman, said highway safety does not depend on speed limits alone. Speeding was not the major cause of accidents. Slow drivers often caused accidents.

The report called for the establishment of some mechanical device to test the degree of impairment of drinking motorists and said driving hazards should be eliminated.

The committee also recommended establishment of four-lane toll highways, on which speeds above 60 miles an hour would be permitted. Such super highways should run parallel to free roads.

Modern conveniences in highways and motor vehicles made low speed limits unacceptable to the majority of motorists, the report said.

Psychiatrist Doubts Accused Lost Memory

KINGSTON (CP)—A psychiatrist testified Thursday that murder suspect Hilton Campbell's claim that he suffered a complete loss of memory since hours before the shooting of Mrs. Bernice Ansley is, in part, not correct.

Dr. C. S. Tennant of the Ontario department of health told a Supreme Court jury he could find no explanation for Campbell's memory lapse or loss of memory.

Dr. Tennant was the 15th crown witness to testify in Campbell's trial. The 25-year-old bachelor is charged in the July 21 fatal shooting of Mrs. Ansley, mother of two children.

Mr. Justice J. L. Wilson contended the evidence cannot be used. He said Dr. Tennant's testimony was drawn partially from evidence heard during a five-day legal argument from which the jury was excluded.

CONSULT CASES

He adjourned the trial early Thursday to examine cases which may set a legal precedent for the present case.

Dr. Tennant quoted Campbell as saying he was "feeling pretty good" after drinking with a friend, William Hogan, little more than three hours before the shooting.

"From the time of the shooting he knew what was going on. He could converse rationally with others and could remember on July 23 things that happened on the evening of the 22nd.

"The statement that he did not have any recollection of this period, was, in my opinion, not correct." Campbell was not mentally ill, Dr. Tennant said.

Earlier Thursday two detectives testified Campbell led the search for his .22-calibre sawed-off rifle two days after the shooting. The rifle has not been found.

Youth Who Shot R.C. Priest Was 'Legally Insane'—Doctor

BRANDON, Man. (CP)—A psychiatrist called by the defence says the youth who named himself as the killer of a Roman Catholic priest was "legally insane" at the time of the shooting.

Guy Ferrarge, 18, of Riviere des Prairies, Que., was described Thursday by Dr. Robert Genest of Montreal as a person who had "completely lost control of his mind."

Dr. Genest was the first witness called by the defence in the murder trial of Ferrarge and his two companions. Gerard de Tonnancourt, 18, and Claude Paquin, 18, of Montreal. They are charged in the shooting Jan. 9 of Rev. Alfred Guilbon, 46, of St. Edouard, Alta., on a highway near here.

Dr. Genest described Ferrarge as living in a dream world "out of contact with reality and indifferent to joy and sorrow." His testimony was given in English under direction of defence counsel Harry Walsh of Winnipeg.

EXAMINER YOUTH

Dr. Genest, on the stand for 3½ hours, had examined Ferrarge at the Brandon jail last Feb. 28 and had again examined him this month. He also had obtained information and history on Ferrarge from his parents, brothers and others.

Asked by Mr. Walsh to describe the mental condition of Ferrarge Jan. 9, Dr. Genest replied:

"I think he was from compos mentis and surely legally insane."

The psychiatrist defined non compos mentis as a condition that left the mind of the person upset so that he could not distinguish between right and wrong.

A statement signed by Ferrarge after his arrest was read Thursday to the Court of Queen's Bench jury.

"I shot at the man with the .32 that I had taken out . . .", it said. "I do not know if I fired two shots, three shots, I do not know. . . ."

INDIFFERENT TO EMOTION

He told Ferrarge had a pernicious complex, had refused to go to school, and showed every evidence of being out of contact with reality and indifferent to joy, sorrow and responsibility.

In cross-examination by crown attorney F. O. Meighen, Dr. Genest admitted that the testimony was "opinion only," but he insisted it was opinion based on years of experience in psychiatric practice.

Under further questioning by the crown, he said the difference between insane and legally insane was that "when insane he might see a little light of good and bad, but when he is legally insane he would not be able to distinguish between right and wrong."

Denies That Liberals Ignoring Parliament

WINNIPEG (CP)—Solicitor-General W. Ross Macdonald, federal government leader in the Senate, says the opposition's contention that the Liberals are ignoring Parliament is a "myth".

He told the annual convention of the Manitoba Liberal-Progressive Association Wednesday that the last session of Parliament was the longest in history and that the government allowed opposition speakers more than twice the time for debate that it had for itself.

Wheat Crown In Garden Wins World Title

GRANDE PRAIRIE, Alta. (CP) Mr. and Mrs. Robert Cochrane returned from a trip to the United States and Mexico first spring to find that their son, "Jim, 27, had been crowned king of the Soil-Sow-and Harvest.

Cochrane house that normally was used as a garden.

"So I planted it with wheat and gave it a little extra attention," Mr. Cochrane said modestly.

The wheat from the Cochrane "garden" also won the title of world wheat king at the Royal Agricultural Winter Fair in Toronto.

BY TELEPHONE

"Oh wonderful!" said Mrs. Cochrane when she heard the news by telephone.

"It sure is good news," Mr. Cochrane said, "and a wonderful reward for all the work we did."

"It was a good heavy wheat and about the best I've grown," Mr. Cochrane added, "but the rest of the crop was about the same."

Mr. Cochrane, who describes himself as "not a young man," owns two sections near this northwestern Alberta town, where he has been farming "for years."

"Jest a Second"

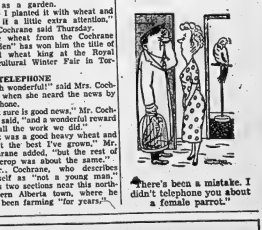

There's been a mistake. I didn't telephone you about a female parrot."

Radio Auction Is Coming!

NOVEMBER 21st — WATCH FOR IT!

SPONSORED BY THE BELLEVILLE Y'S MEN'S CLUB

Urges Govt. Buy in U.K. To Aid Wheat Sales

MAPLE CREEK, Sask. (CP) — Increased investment by people in the United Kingdom to boost Canadian wheat exports was urged Wednesday night by Social Credit leader Coldwell.

He proposed that as one of several ways of "clearing the trade bottlenecks which now are almost completely blocking the movement of Canadian wheat."

Mr. Coldwell said last year the government spent nearly $150,000,000 in the United States—more than the total value of all wheat sales to Britain. Less than $25,000,000 in government purchases were in the U.K.

A substantial proportion of the U.S. purchases could have been made instead in the U.K.—"enough to improve very materially the ability of the United Kingdom to buy Canadian wheat and other primary products we have to sell."

The statements were included in the partial text of a speech issued to the press before delivery.

Want Beer Price Fixed by Board

WINNIPEG (CP) — Control of beer prices by an independent board—a move which would be unprecedented in Canada—was recommended in the final report of the Manitoba liquor inquiry commission.

The recommendation, backed by three members of the five-man commission, urged that prices be set by a "permanent, non-political body competent to decide that the price is one which allows a reasonable return to the brewers and at the same time respects the interests of the consumer." The commission is headed by former premier John Bracken.

Under the commission's proposal, the board also would consider guidelines for prices to be charged for a particular outlet to profits earned by that outlet. Some licensed hotels in the province now were making excessive profits, the report said.

The recommendation suggested appointment of a three-man publicity board to determine brewery beer prices, liquor outlet licence fees and the markup for retail sale in new outlets.

Prices negotiated by the liquor commission would be submitted for the board's approval. If no agreement could be reached, the dispute would come to a hearing of the pricing board which would make a ruling binding on both parties.

Some 25 breweries are not a com-

Divorce Ends War Romance

LONDON (Reuters) — British war heroine Odette Churchill, 43, who saved her commander's life by feigning marriage to him in occupied France—and then wed in real life — was divorced Thursday.

Her husband, Capt. Peter Morland Churchill, author, lecturer and leader of her underground resistance group during the Nazi occupation, was granted a decree nisi (valid in six weeks) on the grounds of her adultery with a man identified as Geoffrey McLeod Hallowes.

The case was not defended and the co-respondent was ordered to pay costs.

Odette Marie Leonie Celine Churchill, French-born British subject, was parachuted into France as a British agent during the Second World War, was eventually captured, tortured and held in Gestapo cells and concentration camps until 1945.

To fool the Gestapo during one of her escapades she pretended that she and Capt. Churchill were married. That saved the captain's life and in 1947 they were really married in London.

She was the first woman to receive the George Cross, highest British non-combatant award for bravery.

BEACHES AGREEMENT

DETROIT (AP) — The Studebaker-Packard Corporation and the United Auto Workers (CIO) reached agreement Wednesday on a new three-year contract covering 10,000 Packard division employees in Detroit. It carries a layoff pay plan. Negotiations on a contract to cover 9,000 Studebaker division employees at South Bend, Ind., are continuing.

(ADVT.)

YOUR BACKACHE —are KIDNEYS TO BLAME?

Your kidneys filter harmful wastes from the blood. If they don't function properly, these wastes may remain in your body to cause you trouble with a nagging backache, kidney and bladder irritation may also lead to miserable pains, burning, itching passages, tiredness, dizzy spells, puffiness under the eyes, swollen ankles. Don't suffer these discomforts needlessly. Your Druggist has a special kidney formula for you called "DOAN'S" (or Use-in-the) that cleanses and stimulates. It increases elimination through kidneys and helps relieve nature's warning that kidneys are not working properly. Ask for DOAN'S PILLS, the special product of F. A. Doan's kidney remedies. Money back unless satisfied. Say Use-in, or show druggist this advt. 26-1

IVANHOE

Beulah United Church WMS Sponsors Successful Bazaar

IVANHOE. — A most successful bazaar was held on Friday afternoon in Huntingdale township hall, Ivanhoe, sponsored by the Beulah United church W.M.S.

Visitors were in attendance from Madoc, Stirling, Harold, Napanee, West Huntingdale and Crookston.

Mrs. Keith Bray, 1st vice-president, of Beulah W.M.S., presided and extended a warm welcome to all.

PROGRAM

Mrs. Bray opened the program by reading a poem, "Gleaning Time". All joined in singing "Blest Be the Tie that Binds", with Mrs. George Wood at the piano. Mrs. Hugh MacMillan led in prayer.

The following numbers were given by the visiting societies: reading, "God is Right Next Door," Mrs. Zivin Holland, Bethesda, W.A.; solo, "Beautiful Isle of Somewhere", Mrs. R. Jackson, Trinity United church W.M.S., Madoc; solo, "Jesus Is My Next Door Neighbor", Mrs. Ed. Colden, St. Thomas' Anglican; reading, "Farm For Sale", Mrs. Harold Holden, Salem W.A.; solo, "The Bible Tells Me So," Mrs. A. Hassall, St. Andrew's Presbyterian church W.M.S.

Mrs. Albert Empey, Mrs. Delbert Carman of Madoc, and Mrs. Gaynor Rendall, Deseronto, spoke briefly.

The guest speaker, Mrs. A. Packman of Stirling, was introduced by Mrs. S. Twiddy.

Mrs. Packman gave an inspiring and appropriate address based on the latter part of verse 17, Psalm 90, "the work of our hands, establish thou it."

"For the past year, many hands have been busy fashioning articles for this bazaar. May you be richly blest in your labour. All of us like to have well kept hands, but what kind of hands do you think God likes to see? Hands that are free from the stain of sin, hands that are kind, helpful and loving.

"Hands are helpless without the mind. We have to think before we make or design. So hands can be used for good and evil purposes. God has given us our hands 'let us be grateful and use them for His work.

"The Master has called us to a wonderful calling. We as individuals must give our lives to the glory of God that the church on earth may be strengthened by our prayers and by our sacrifices. We must give Christ the central place in our hearts, our homes, church and community life. Only God knows how far reaching our work will be. Cease your worry. No child of God should worry."

CHINESE PROVERB

The guest speaker used a number of interesting stories by way of illustration and closed her fine address with an old Chinese proverb:

"If there is righteousness in the heart,
There will be beauty in the character.
If there is beauty in the character,
There will be harmony in the home,
If there is harmony in the home,
There will be order in the nation.
If there is order in the nation,
There will be peace in the world."

Mrs. Bray expressed thanks to Mrs. Packman and to all who had contributed to the program.

A delicious afternoon tea was served by the ladies and the bazaar was opened.

The tables were attractively arranged. A home-cooking was convened by Mrs. Don Reid, Mrs. E. McMaster and Mrs. George Tesky. Delicious tarts, pies, cookies, buns, layer cakes sold quickly.

Mrs. R. Twiddy, Mrs. George Wood and Mrs. Goldie McInroy displayed aprons, quilts, fancy work, children's wear, knitting, embroidery, cushions, infants' wear, pot holders, mats and novelties.

Mrs. A. Wood, Mrs. Earl Benson were in charge of the Country Store, with its house plants and cut flowers. Here one could find relishes, eggs, sweet apples, onions and carrots.

Labor Member Says His Charge Was Erroneous

LONDON (AP)—A Labor member of Parliament has withdrawn his accusation that Harold Philby, former British diplomat, was the "third man" who tipped off spies Guy Burgess and Donald Maclean that they were under investigation.

Lt.-Col. Marcus Lipton told the House of Commons that after further study he "was satisfied that Mr. Philby was not the person who warned Burgess or Maclean or engaged in dubious third party activities."

Lipton had made the accusation in a question in the House on Oct. 25.

Subsequently Philby challenged Lipton to make the charge outside Parliament where it could be challenged legally on grounds of libel or slander.

He said the accusation was based on "comment and gossip."

Mrs. Sidmer Reid and Mrs. P. Cooney convened the home-made candy and cook books. The latter were compiled by the members of Beulah W.M.S.

The ladies realised $102.

Bandits Kill 100 in Sumatra

MEDAN, Sumatra (AP)—Darul Islam bandits captured a small town and killed 100 persons in a series of rebel raids in north Sumatra, police and military authorities, announced Thursday.

They said outlaws took the town of Reunoon and killed all the members of the Moslem peasant's Peril political party in sight, hurling the bodies into nearby rivers. The Peril party is Communist-dominated.

Police said the raiders also kidnapped many Communists and pro-Communist nationalist workers.

Mare Worth $10,000 Stolen at Dunbarton

DUNBARTON (CP) — A black mare in foal, valued at $10,000, was reported stolen Wednesday night.

Dunbarton is 20 miles east of Toronto.

The mare, named Target, is owned by Sheila Moore, 17, daughter of W. G. Moore. It is a thoroughbred with a four-year-old imported from the United States and was given to Sheila by her father.

Ivanhoe

IVANHOE — Messrs. Hugh MacMillan, William MacMillan, Frank Reid, Walton Reid, Milton Shaw, Wayne Shaw are deer hunting in North Hastings.

Mr. and Mrs. Harry Benson and Patsy, Mr. and Mrs. Milton Shaw attended anniversary services at Mt. Pleasant on Sunday and were dinner guests at the home of Mr. and Mrs. Ray Thrasher.

Mrs. F. Benson, Mrs. J. C. Sills, Mrs. William Shaw, Mrs. John Wallace, Mrs. William Donnan and Miss Beatie Fleming attended the Conference for all Adult Leaders, held in St. Andrew's Presbyterian Church, Belleville, last Friday.

Mrs. Roy Belshaw visited her mother Mrs. Henry Wallace, on Sunday.

The sympathy of this community is extended to the sorrowing family of the late Mrs. Fred Reid, whose death occurred at Belleville General Hospital, on Monday.

Mrs. Reid was a good mother, a faithful friend, and a kind neighbor. She will be missed from her place in the home, the church and the community.

DISCOVER MICROPHONES

JERUSALEM (AP)—Two of the seven Communist members of Israel's parliament Wednesday reported discovering microphones concealed in a Jerusalem apartment they use. They said they will demand an investigation by a parliamentary committee.

Conquer Fear!

- LEARN TO SPEAK EFFECTIVELY
- DEVELOP POISE — CONFIDENCE
- GAIN ADVANCEMENT — LEADERSHIP

FREE DEMONSTRATION MEETING

DALE CARNEGIE COURSE

DALE CARNEGIE
Author of "How to Win Friends and Influence People" "How to Stop Worrying and Start Living"

To Be Held in
HOTEL QUINTE
THURSDAY, NOVEMBER 17 - 8.15 p.m.

You Are Cordially Invited to Attend

10 Things the Dale Carnegie Course Will Help You Do
- Speak Effectively
- Conquer Fear
- Increase Your Income
- Develop Self-confidence
- "Sell" Yourself and Your Ideas
- Improve Your Memory
- Increase Your Ability to Handle People
- Win More Friends
- Improve Your Personality
- Prepare for Leadership

You will hear graduates tell what they got out of the course. You will get first hand information about what the course can do for you.

Area Representative: Joyce Donovan, 53 Earl St., Kingston

. . . the perfect Christmas gift

The fine new Motorola TV for '56

We invite you to see a totally new kind of TV—Eye-Conditioned from the inside out, for hour after hour of comfortable viewing. There's a new, stronger Power Panel Chassis for brighter pictures, extra power and longer trouble-free performance. Special Accurashade circuitry provides perfect shading from deep black to brilliant white, for a deeper, more natural picture. Research in exacting colour TV has brought many electronic improvements, many of which are now incorporated in the new 1956 black and white TV lines.

Choose your set from these superb new styles —notice the fine new finishes available in these smart Consoles or Table Models.

MODEL 21-42—Motorola Custom De-Luxe 21" Console with Aluminized screen and exclusive Right-Up-Front Tuning. Available in Walnut, Mahogany or Blend.

MODEL 24K10—Big screen 24" Motorola TV with exclusive Eye-Conditioning. Smart, modern cabinet in handsome Blend or superb Walnut.

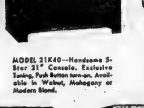

MODEL 21K40—Handsome 5-Star 21" Console. Exclusive tuning, Push button tuner. Available in Walnut, Mahogany or Modern Blend.

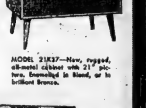

MODEL 21K37—New, rugged, all-metal cabinet with 21" picture. Enamelled in Blend, or in Walnut finish.

MODEL 2473—Motorola 24" TV in 6 foot Budget Model size cabinet enamelled in softly brilliant bronze.

MODEL 21T28—Finest 21" TV anywhere! Eight-Up-Front Tuning. 5-Star Power Panel. Fine cabinetry available in Walnut, Mahogany or Blend.

MODEL 21T26—Budget priced 5-Star 21" TV. Aluminized Picture Tube. Sturdy metal cabinet in modern Charcoal or rich Mahogany.

No stooping or stretching . . . no fumbling with hard-to-see side controls . . . no dials sticking up on top. Just turn—all controls are within natural reach from easy stand-up position. You can see the picture as you change channels.

New Pushbutton Turn-On on many models. Just push a button and go sit down. You'll get both picture and sound exactly as they were last time set was used.

MODEL 24C1—World's finest 24" Consolette with all the Motorola exclusive features. Gleaming Mahogany, figured Walnut or Modern Blend.

MOTOROLA Golden Voice **RADIOS**

There's a Motorola Radio for every taste. From low, low priced table models to the most world radios in the world—Clock Radios. All with new, richer, clearer sound systems.

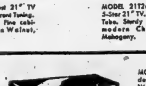

MODEL 56CD—Golden voice Clock Radio! Wakes you up to music, sings you to sleep, turns TV, appliances or lights on or off. Only $49.95 in Mahogany. Slightly higher in White or Turquoise.

MODEL 56A—A mite of a radio! New Modernaire design in super resonant cabinet. Only $24.95 in Mahogany. Slightly higher in your choice of Ebony, White, Red or Green.

MOTOROLA
THE WORLD'S LARGEST EXCLUSIVE ELECTRONICS MANUFACTURER.
MOTOROLA is a registered trade mark, owned by MOTOROLA INC. in the United States and by MOTOROLA CANADA LTD. in Canada. 91-2

BOOTH RADIO AND TELEVISION LTD.
170 Front Street
Dial WO 8-5785

BILL DELINE LTD.
283 Coleman Street
Dial WO 8-3483

IRELAND'S "At The Four Corners"
210 Front Street
Dial WO 8-3401

IRELAND'S TV CENTRE
115 Pinnacle Street
Dial WO 2-3403

GAUTHIER'S RADIO AND APPLIANCES
TRENTON

RADIO & ELECTRIC SERVICE
FRANKFORD

PHONE for your LOAN in 0 trip!

EXAMPLES OF LOANS

If Cash You Get	12 mo.	24 mo.	36 mo.
154.19	$15.00	$515.00	
Monthly	$12	$42	$77

Above payments cover everything! Even 3 Personal Insurance to protect account are in proportion. (Ont.)

Loans $10 to $1200 or more

Personal FINANCE CO.

Phone for loan in one visit. Loan custom-tailored to Needs and Income. Use Bill Consolidation Service... without cost ... to reduce payments, consolidate bills. Phone, write, or come in.

2 convenient offices—which is nearest you?
BELLEVILLE — 284½ Front St., 2nd Floor.....WOodland 8-6724
TRENTON — 22 Dundas Street, W., 2nd Floor.....Phone: 6562
OPEN EVENINGS BY APPOINTMENT — PHONE FOR EVENING HOURS
Loans made to residents of all surrounding towns • Personal Finance Company of Canada

Alberta Farmers Win Wheat, Rye, Barley Crowns

TORONTO (CP) — Five world grain championships were announced by the Royal Agricultural Winter Fair Thursday.

The world wheat championship, which last year was won by an Ontario man for the first time, returned to more traditional form with the naming of Robert Cochrane of Grande Prairie, Alta., as winner.

Alberta this year can also boast world championships in barley and rye. The barley crown went to R.W. Hummel of Milk River, and the rye crown to Jack McBride of Benalto.

An Ohio grower won the world corn championship. He was W. C. Kirk of Jeffersonville. In the three previous years Indiana entries won and prior to that for three years it went to Illinois growers.

TO SCOTLAND

For the second consecutive year the world oats championship went to Scotland. Winner was William Sharp of Castleton Banff. The reserve champion was also a Scotsman, Edmond William of Stirling.

Alberta and Saskatchewan growers won the title regularly prior to last year.

The international championship for seed potatoes, also announced Thursday, went to S. A. Macaulay of East Baltic, P.E.I.

Thursday, went to S. A. Macaulay of East Baltic, P.E.I.

A variety of spring wheat won the world crown for Mr. Cochrane. Winter wheat champion was Essoms of Spalding, England.

Doolittle Fears Reds Know Much About Missiles

TORONTO (CP)—Lt.-Gen. J. H. (Jimmy) Doolittle, United States hero of the first Tokyo bombing raid, said Thursday Russia may be "far along the road" to developing a long-range guided missile that could destroy the heart of North America.

He said the Russians gained much knowledge about guided missiles from the Germans after the Second World War and have made intensive research since then.

"We must not let them beat us to this so-called ultimate missile," the 59-year-old general told the Empire Club. "The tragic consequences that await us if we do are beyond comprehension."

RCAF Photographic Centre Established

OTTAWA (CP) — The RCAF Thursday announced establishment of a new unit at nearby Rockcliffe air station—the photographic intelligence centre.

The centre, commanded by Sqdn. Ldr. Earle T. Arnold, 40, of St. Thomas will include the personnel of, and do the work formerly performed by, the photographic interpretation section of 408 Photo Squadron.

The centre will provide interpretation of aerial photographs for use by Canada's mobile striking force, and of all aerial reconnaissance photographs. It will also prepare mosaic photographs and photographic maps for the air force.

APPOINT GENERALS

BONN (AP)—The first two generals of the new West German army were appointed Thursday by President Theodor Heuss. Adolf Heusinger and Hans Speidel—both lieutenant - generals in Hitler's Wehrmacht—were named to the same rank in the armed force that West Germany will build in the Atlantic alliance.

NEW ENLARGED
Watch & Clock
REPAIR
SERVICE
The addition of Mr. Mike Dellahara, expert repairman to our staff will enable us to give
EFFICIENT & FASTER
SERVICE ON
WATCH & CLOCK
REPAIRS
O'Connor's Jewel box
"Air Conditioned for Your Comfort"
218 Front St. Dial WO 8-7433

Court Quashes Forest Hill Move to Block Fluoridation

TORONTO (CP)—A court judgment has cleared the way for fluoridation of drinking water piped to more than 1,000,000 residents in metropolitan Toronto.

Mr. Justice F. G. MacKay of the Ontario Appeal Court, Thursday rejected an attempt to quash the metropolitan Toronto by-law calling for addition of fluorine to the municipal water supply.

The water will be fluoridated by next April, metropolitan council chairman Fred G. Gardiner said after the judgment was announced.

Forest Hill, one of the 13 municipalities forming the metropolitan area, had claimed metro had no power to pass the by-law and no competence to carry it out.

Addition of the chemical to Toronto's supply will bring the number of fluoridated water system's in Ontario to 39. More than 20 Ontario municipalities have public water supplies in which fluorine appears naturally.

Got Sick Leave To Wrestle

MONTREAL (CP) — The Montreal police department Thursday suspended a constable who went sick leave a month ago to become a professional wrestler in western Ontario.

Chief Inspector Ernest Pleau said the department found Const. Emile Votero has been wrestling for the last month under the name of Jumping Joe de Valleau.

Former Queen's Dean of Medicine Dies Thursday

KINGSTON (CP)—Dr. Frederick Etherington, 77, surgeon and former dean of medicine at Queen's University died Thursday.

He was dean of medicine here for 14 years.

Born in Gananoque, he came to Queen's as a youth and soon won for himself a place among the Tricolor's football greats.

He was a pioneer in the prison reform movement, being a member of a three-man commission which probed practices at Kingston pen'tentiary in 1913. During the First World War he was overseas as colonel-in-charge of No. 2 Stationary Hospital, later No. 7 Canadian General Hospital, staffed from Queen's.

WIELDED INFLUENCE

A past president of the Ontario College of Physicians and Surgeons and a past president of the Medical Council of Canada, until the time of his death, Dr. Etherington wielded a national influence among his medical confreres.

On his retirement in 1943, he received an LL.D. from Queen's and was made emeritus professor.

In 1923 Dr. Etherington was appointed associate professor of surgery at Queen's. In October, 1925, he was appointed to a five-year term as dean of medicine, succeeding Dr. J. C. Connell. In October, 1934, he was reappointed dean without any time limit, and in October, 1938, was made a full professor.

Users Tell Us That The SURGE
Get's MORE MILK
Let Us Show YOU Why!
J. W. EVANS
102 STATION ST. BELLEVILLE DIAL WO 2-2976

TERMS AS LOW AS
$1.00 Down $1.00 Weekly
BILL DELINE LTD.
283 COLEMAN ST. BELLEVILLE

Charge 3 Men With Fraud

TORONTO (CP) — Three men charged with fraud in connection with $100,000 in St. Lawrence seaway contract promises appeared in court Thursday.

The men are Stanley Garden, 52, of North York, Harry Ferkovich, 44, and Mike Yakubuta, 38, both of Toronto. They face 15 fraud charges.

Police said 40 immigrants reported losing money on seaway contract promises but 22 won't lay charges. Total loss may be over $100,000, police said.

The first crown witness, Pepi Neuboeck, 35, said he paid Garden a $2,000 deposit on a $5,000 truck this year. Garden had told him he had a tie-in with the Seaway Authority and would get him trucking contracts, Neuboeck said.

Will Not Appeal

TORONTO (CP) — Attorney General Kelso Roberts changed his mind Thursday about appealing the case of Leopold Loudas, of Lakeview, convicted of careless driving and speeding at 108 miles an hour.

Loudas had paid a $100 fine and had his licence suspended for three months. Mr. Roberts said at the time he was not satisfied with the decision and would ask for a magistrate's report.

Thursday he said that if Loudas had been speeding three days later —at the opening of the provincial police crackdown on speeders—the case would have been appealed.

Truck delivery was promised within five weeks, he said. He waited seven weeks and then phoned police.

Six U.S. High School Students Killed in Car-Train Collision

GLENCOE, Minn. (AP) — Six Minnesota high school students—four boys and two girls—were killed Thursday night when their car was struck by a Milwaukee Railroad passenger train at a grade crossing near here.

Sheriff Leon Odegaard said the car was smashed "so badly I don't think a junk yard would want it." Bits of metal and the broken bodies were scattered 200 yards along the tracks.

The body of one victim, a girl, was so badly mutilated that identification could not be made immediately.

The crash disabled the diesel locomotive of the train, a local bound for Aberdeen, S. D. out of Minneapolis, 55 miles northeast of here. The impact smashed 4 steamline on the locomotive and the train was delayed more than three hours.

It was Minnesota's second mass traffic tragedy of the week. Early Monday five young Minneapolis women perished when their car skidded on ice and plunged into the Minnesota river.

BELLEVILLE
Christian Book Room
36 VICTORIA AVENUE — DIAL WO 2-2716
SCRIPTURE CHRISTMAS AND EVERY DAY CARDS
BIBLES, BOOKS, STATIONERY, SACRED RECORDS,
MUSIC, BOND BOOKS, SUNDAY SCHOOL REWARDS AND
GIFT SLIDES, FILMSTRIPS, FLANNELGRAPH.
PROPRIETOR, MURIEL CRAIG
PLEASE CLIP FOR FUTURE REFERENCE

HAIG
MOTORS
LIMITED
OFFER
A-1 SPECIALS
AT
A-1 PRICES
Guaranteed
AND
Safety
Checked
All our late model used cars are backed by our
48-HOUR
MONEY
BACK
GUARANTEE
1954 Ford ..... $1695.
1953 Chevrolet .... $1295.
1953 Pontiac ..... $1395.
1953 Ford ..... $1295.
1953 Dodge ..... $1295.
1952 Chevrolet .... $1095.
1952 Ford ..... $1195.
1952 Meteor ..... $1095.
1952 Pontiac ..... $1295.
Hard Top
1951 Monarch ..... $995.
1951 Ford ..... $895.
1951 Ford ..... $1095.
Hard Top
1951 Meteor ..... $995.
1950 Oldsmobile .. $995.
1950 Meteor ..... $895.
THESE CARS ARE
READY FOR YOUR
INSPECTION
for
SAFETY
Satisfaction
AND
SERVICE
SEE
HAIG
MOTORS
LIMITED
BELLEVILLE'S
BUSIEST
DEALER
USED CAR LOT ON
MARKET SQUARE
PHONE WO 8-6304

Santa's already started HIS Christmas List... have YOU? If not . . . you'd better do so right away! It stands to reason that the EARLIER you shop . . . the BIGGER the selection . . . and the LOWER the prices! Also, by using WALKER HARDWARE'S convenient LAY-AWAY PLAN . . . you can hold ANY item until December 23rd — with just a small down payment! So start shopping the SMART way — the THRIFTY way — by filling all YOUR Christmas needs NOW at Walker Hardware— the store that has SOMETHING for EVERY-ONE on YOUR LIST!

2-SLICE TOASTER
$21.95
All automatic, deluxe model. Place bread in toaster — Menzies lifts toaster down. Chrome trim and stainless steel. Beautifully styled and finished.

WALKING DOLLS
Get one today — they'll be the pride and joy of every little girl.
$4.95

ELECTRIC TRAINS
$13.95 and up
Here's a fine quality electric train set with headlight on locomotive. See ALL our train sets — TODAY!

STUFFED TOYS
98c up
Cotton filled, cheerful covering. Plump, colorful, cute and cuddly.

Boys' Bicycle
$47.95
Here's a real value! Durable frame, chrome trimmed bike.

DOLL Convertimatic
2 position headrest — adjustable foot pan — Removable Boot. Chromium Pusher 22" high. Assorted colors.
$13.95

DOLL PRAM
WELDED STEEL BODY WITH SILK SCREEN DESIGN. CHROMIUM HANDLE. PEER-A-BOO STORM APRON. SUN VISOR AND HOOD. ASSORTED COLORS.
$8.50 and up

DESK & CHAIR
WELL CONSTRUCTED OF SELECTED HARDWOOD WITH ROLL TOP FRONT FO RADEQUATE WRITING SPACE.
$19.75

DOLL SIGHTSEER
AN IDEAL GIFT FOR THE YOUNG DAUGHTER — HAS STEEL FRAME AND SHOPPING BAG. HANDLE HEIGHT 22". COME IN AND SEE OUR COMPLETE DISPLAY OF DOLL SIGHT SEERS.
$2.69 and up

Youngsters Costumes
$2.98 up
COWBOY
COWGIRL
AND
INDIAN
SUITS

Sunbeam Electric MIXER
$58.95
Does lots of work in the kitchen! Beats, whips, mixes, stirs, blends. Equipped with 4 bowls. Detachable mixer head.

SERVING TRAYS
A wide assortment of trays for every taste. Metal, wood, decorated and plain. They make excellent gifts ..... $1.25 up

Bucket & Tongs
$1.25 up
GLASS ice bucket or "snack pail" with matching tongs ... at home or as a welcome gift!

Party Glassware
$2.75 and up

Walker Hardware
Napanee BELLEVILLE Cobourg
"QUALITY AT FAIR PRICES"

RYLSTONE

Young Couples Honored By Communities

RYLSTONE—The home of Mr. and Mrs. Richard Morton was filled to capacity on Thursday night, when the community turned out to honor their son, Jim, and his bride, Jan Ingram of Campbellford, at a miscellaneous shower. Murray Mckleljohn acted as chairman for the following program — chairman's address; piano solo, "Wake the Town and Tell the People", by Anne Reid; reading, by Mrs. Murray Mcklelohn; vocal and guitar solo, "Faith, Hope and Charity", by Wallie Jackson of Springbrook; vocal duet, "Sing Her a Love Song," by Patsy and Sherry Spencer; reading, "How to Cook a Husband," by Mrs. Fred Barnum; guitar solo, "Steel Guitar Rag," by Freddie Spencer; girls' quintet, "Pass the Plate of Happiness Around," by Misses Norma Petherick, Anne Reid and Dorothy and Donna Morton; vocal duet with guitar accompaniment, "Give My Love to Nellie Jack," by Mrs. Ralph Heath and Mrs. Walter Heidt; address to bride and groom read by Billie McKeown, to which the bride and groom both made suitable replies.

On Friday night, the communities of Springbrook and Rylstone met together in the Orange hall, Springbrook, to honor Mr. and Mrs. Jack Spencer, (nee Marilyn Bateman) of Springbrook, at a shower. Chairman for the following program was Frank Cosbey of Rosaries— chairman's address; piano solo, "Tarantula," by Agnes McKeown; reading, "The Brighter Side," by Lindsay Finch; vocal trio "Oh Baby Mine" by the Spencer sisters, Margaret, Patsy and Sherry with piano accompaniment by Margaret Spencer; guitar and vocal solo, "The Kentuckian" and "When I Get My Money Made," by Bob Spencer.

"Whispering Hope" was sung by the 5th Line quartet, Norma Petherick, Dorothy and Donna Morton and Anne Reid.

Marilyn and Jack were called to the platform and an address was read by Aarm Anderson and a purse of money presented by Cameron Mckleljohn. Both the bride and bridegroom responded with a few words of thanks to those responsible for the shower and also for all the lovely gifts.

BRIEF ADDRESSES

Wilfrid Spencer, Mr. and Mrs. Harper Bateman and the Rev. H. E. Beare all made short speeches.

Bob Spencer sang "I Didn't Know", and "I Wonder How the Old Folks are at Home," with guitar accompaniment.

The crowd sang "They are Jolly Good Fellows."

Refreshments were served in the basement and music for dancing was supplied by Phil Beaudrie, violin and Mrs. Albert Bassett, piano.

Foxboro

FOXBORO.—Mrs. Ed. Montgomery visited friends in Campbellford last week.

Miss Jean and Master Ross Parks, Massassaga, are holiday guests of their grandparents, Mr. and Mrs. Fred Prindle.

The Rev. and Mrs. Lloyd and Mary Ruth, spent a few days at the home of the latter's parents Mr. and Mrs. J. Daniels.

Mr. and Mrs. Ed. Montgomery attended the 50th wedding anniversary of the former's sister, Mrs. Fred MacDonald and Mr. MacDonald in the Frankford Community Hall.

Mr. and Mrs. J. Daniels spent Sunday morning in Stirling as guests of the latter's aunt.

Miss Betty Blackburn was a weekend guest of Mr. and Mrs. Percy Johnson.

Mr. J. McMurray, Kingston, and Miss Jean McMurray, Gilmour, were Sunday dinner guests of Mr. and Mrs. Jack Juby.

Mrs. Charis Tupper spent the weekend in Peterborough.

Mr. and Mrs. Mel Kenney and Norris, were Monday callers of Mr. and Mrs. J. Daniels.

Mr. and Mrs. B. Armstrong and Darlene spent the weekend in Tamworth with the former's parents.

A large crowd attended the shower in honor of Mr. and Mrs. D. Goodfellow (nee Dorothy Read), when they were presented with a walnut corner cabinet and other small gifts.

Mrs. L. Shorten and Mary Ruth, and Mrs. J. Daniels, called on Mrs. A. Wait and Mrs. W. Hudgins on Thursday last.

Several of the men from the village are deer hunting in the north.

FIND HIDDEN HEROIN

NEW YORK (AP)—Two detectives who burst into an East Harlem apartment Wednesday night and arrested three men reported they found $200 worth of heroin hidden in the hollow interior of a plaster religious statuette. The detectives said they had searched the apartment and first found only a hypodermic needle. They were about to give up when they had second thoughts about the foot-high statuette.

Queensboro

QUEENSBORO — Mr. Lewis Holmes, Morrisburg, spent the weekend with his parents, Mr. and Mrs. Will Holmes.

Mr. E. V. C. Lewis is a patient in Belleville General Hospital; his friends hope for a speedy recovery.

Mr. and Mrs. Harry Fry and daughter, Peterborough, were guests of Mr. and Mrs. John Alexander, Sr., over the weekend.

Mr. and Mrs. Arthur Lynn, Smiths Falls, Mrs. Emma Henry, and Lynn, of Oshawa, were guests of Mr. and Mrs. Goldie Holmes over the weekend and attended the Wannamaker - Holmes wedding on Saturday.

Miss Jean Moore returned home on Tuesday after spending a week in Belleville Hospital where she underwent an appendectomy operation.

Mr. and Mrs. Howard Broad, Oshawa, were guests of Mrs. Nan Broad on Sunday last.

Captain Phillips Ash, recently home from Soest, Germany, where he has been serving with the Occupation Army, was a guest of his sister, Mrs. Arthur Holmes, on Saturday.

Several of the members of the Y. P. Union attended the skating party in Belleville, on Monday night.

Mrs. John Moore, Patricia and Carol, visited in Belleville, on Sunday.

Mr. and Mrs. Frank O'Rourke and Marlies spent Sunday in Trenton with Mr. and Mrs. Francis O'Rourke.

The community met recently in the Orange Hall to extend their best wishes to Mr. and Mrs. Allen Rollins, who were married a short time ago. Mr. and Mrs. Rollins were presented with a floor lamp and smoker also on Friday evening last, Mr. and Mrs. Frank Alexander were presented with two wool blankets, a rug and a satin cushion from the community. Mr. and Mrs. Alexander were also recently married. Both evenings were spent in a social way.

Mr. and Mrs. Goldie Holmes and Thorlen spent Sunday with Mrs. Molly Holmes, at Remington.

Mr. and Mrs. Joe Whalen and family, Belleville, spent Sunday with Mrs. Alex Leton.

The H-H Home Making Club held its third meeting at the home of Mrs. John Moore, on Wednesday evening.

TO SURVEY FOOD

ROME (AP) — The Food and Agriculture Organization proposes to embark on a new global survey of the world's food resources. The object, outlined Monday to delegates from 71 nations, is to see whether there is enough food for a world population growing at the rate of 100,000 daily.

don't ask for trouble

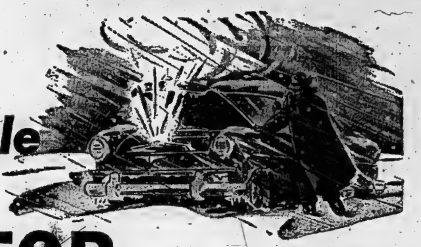

ASK FOR

PRESTONE

BRAND ANTI-FREEZE

to keep your car on the GO this winter

and your engine FIT for next summer

Think of June as well as January when you buy anti-freeze this fall. An anti-freeze which gives freeze-up protection and little else may not damage your car's engine this winter, but it *can* cause you plenty of trouble next summer.

Why?—Because the modern cooling system is a highly critical factor in efficient engine operation. It demands an anti-freeze which not only eliminates the possibility of freeze-up but also provides superior protection against foaming, seepage, acid contamination and rust.

"Prestone" Anti-Freeze does all this and more. It coats the cooling system completely with a thin, rugged Polar Film inhibitor. This special protective film protects the cooling system against rust, corrosion and deterioration. "Prestone" Brand Anti-Freeze is the *one and only* anti-freeze designed to give your car this *complete* protection.

Use "Prestone" Brand Anti-Freeze to keep your car's cooling system clean and tight. Get more miles per gallon with a smoother-running engine this winter. Enjoy the benefits of a cooler, smoother-running engine next summer.*

So, don't ask for trouble. Play it safe with "Prestone" Anti-Freeze . . . the one brand that will keep your car on the GO this winter . . . your engine FIT for next summer.

*For peak performance next summer, drain your anti-freeze in the spring and replace it with water and rust inhibitor, as recommended by all automotive authorities.

Remember—there is only one "Prestone" Anti-Freeze

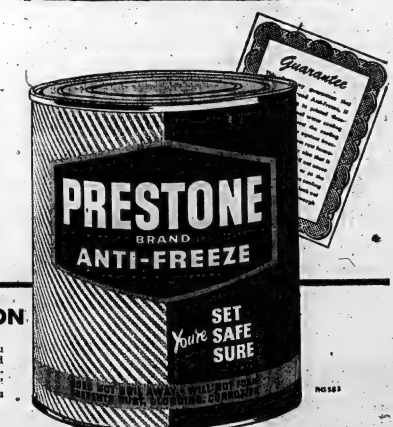

it's time for "Prime"
GAS LINE ANTI-FREEZE

"Prime" Gas Line Anti-Freeze and Conditioner prevents every inch of your car's fuel system from freezing . . . stops engine stalls caused by carburetor icing—a problem in modern cars even at temperatures 20 degrees above freezing. Prevents corrosion from water condensation, winter and summer. Use a can with every tankful of gas!

A WORD OF CAUTION

No matter what anybody tells you —there's only *one* "Prestone" Brand Anti-Freeze. There's no other anti-freeze like it. Insist on "Prestone" Brand . . . and you can get it : : : anywhere!

"Prestone", "Eveready" and "Prime" are registered trade-marks of Union Carbide Canada Limited

NATIONAL CARBON COMPANY
A DIVISION OF UNION CARBIDE CANADA LIMITED

And They're All Good!

Pa-Rousseau Wan Beeg Hockey Fan He Has Cinque Fils Playing the Game

MONTREAL (CP)—Papa Oscar Rousseau of the St. Hyacinthe Rousseaus has every right to be a rabid hockey fan. He has five sons playing in organized hockey, from professional to junior.

In the Rousseau household any subject other than hockey is the most taboo as conversation. The No. 1 fan of this unusual family brother it would like to see all of his sons some day make the grade as regulars with Montreal Canadiens of the National Hockey League.

Rollie, 22, is the oldest and is married. He is something of a spokesman and general overseer for his brothers. They are Guy, 20; Jean, 18; Gilles, 17, and Robert, 15. There's also eight-year-old Michel, already a nifty little skater.

NORTHWORTHY PASS

Rollie may be the boss among the troupe, but Guy has already achieved a distinction in hockey that none of the others ever can reach. Guy supplied the pass to Maurice (Rocket) Richard a year ago when Montreal Canadiens' famous scoring combine was formed. In all of his NHL career, The little Rousseau winger was playing a three-game lead-less term with the "big team," having been brought up from junior ranks.

Rollie is the only defenceman among the five. Both he and Guy, a left-winger, are currently with Montreal Royals of the Quebec Hockey League. Jean, centre, and Gilles and Robert, both left-wingers, are playing with St. Johns Braves of the Metropolitan Junior League—a big, new junior organization this season embracing 10 teams from the Montreal and nearby areas.

The Rousseaus are comparatively small, by professional hockey standards, but they are speedsters and fearless and all have "hockey brains." The boys average five feet, eight inches in height. Rollie is the heaviest at 175 pounds; Robert the lightest at 125.

If there's a "pet" among them, it's Robert. The 15-year-old youngster is rated a fine prospect by Roger Gaudette, a former star in the old senior league and now Robert's coach.

Rollie has played pro hockey with Cincinnati and Buffalo as well as with Royals. He has also filled in a few games with the NHL Canadiens. Guy was third highest scorer in the Quebec Junior Hockey League last season when both he and Jean played with Quebec Frontenacs.

Dutchies Whip Maroons 11-2; Back on Top

KITCHENER (CP) — Kitchener-Waterloo Dutchmen moved back into undisputed possession of first place in the Ontario Hockey Association senior A series by trounching Chatham Maroons 11-2 here Thursday night before 1,833 fans.

Stratford Indians are second two points behind and the clubs play here Saturday.

The Maroons, beaten 13-2 in Stratford Wednesday night, were disorganized and often ineffective little against the pin-point passing of the Ken Laufman - George Scholes - Gerry Theberge line. They picked up 20 points. Laufman getting 10 with four goals and six assists. Scholes had two goals and four assists and Theberge two goals and two assists.

Charlie Brooker, Bud Kemp and Jim Logan got the other Dutchmen tallies.

Ernie Dick and Chick Chalmers counted for the Maroons, both goals coming in the first period. Chatham drew four of seven minor penalties.

The Big Seven

By THE CANADIAN PRESS

Veteran Ted Lindsay of Detroit zapped in his 10th goal of the season Thursday to take over undisputed leadership in that department in the National Hockey League scoring race.

Lindsay broke a three-way tie for the goal-getting leadership. Bob Murphy, who has nine, failed to score as the Rangers bowed 5-1 to Boston and Tod Sloan of Toronto, also with nine, was idle.

The leaders	G	A	Pts.
Bellveau, Montreal	8	11	19
Olmstead, Montreal	5	14	19
Creighton, New York	5	12	17
Murphy, New York	9	7	16
Howe, Detroit	6	9	15
Delvecchio, Detroit	6	8	14
Lindsay, Detroit	10	3	13
M. Richard, Montreal	7	6	13

Too Big A Night?
For Upset Stomach
Take
Dr. FOWLER'S
extract of
WILD STRAWBERRY
Sold at All Drug Stores

Stampeders Had Lower Revenues

CALGARY (CP)—Bootholders of the Calgary Stampeders Club at a special meeting Thursday night approved a resolution to turn over an estimated $30,000—representing the sinking fund payments for 1954 and 1955—as a means of meeting the current indebtedness of the football club.

The governors already have voted to turn over an additional $30,000, representing receipts from the $100-a-plate dinners, to help reduce the club deficit.

In a letter to bootholders in mid-October club president Ed O'Connor said the club had been faced with decreased revenues of about $14,000 from exhibition games plus reduced home game gate receipts for the 1955 season of about $40,000. The club had a $19,000 cash deficit at the end of the 1954 season.

Boudreau Denies Kansas City Used Telescope

CHICAGO (AP)—Manager Lou Boudreau of Kansas City Athletics Thursday scoffed at published reports the Athletics used a supervisor's telescope in the ball pen to steal signs in the crucial American League rivals last summer.

"It is not true, to my knowledge," said Boudreau.

"I read where this was supposed to be a well-kept secret," said Boudreau. "It was no secret if the Yankees or any other club knew about it, as this report implies.

Asked whether his "to my knowledge" qualification might indicate the players in the center field ball pen used a telescope and signalled pitchers on their own, Boudreau replied:

"I don't know how any manager would not be aware of such a thing."

The published story said the supervisor's telescope was borrowed from a group of workmen at the Athletics' ball park and Kansas City ball pen pitchers would steal signs of rival catchers.

A bunched-up towel on the ball-pen fence would up a signalled pitch, but the towel was removed, a fast ball was due.

Prairie Pickin's

Eskys Rated 6-5 Favorites Over Winnipeg Blue Bombers

WINNIPEG (CP)—The defending Grey Cup champion Edmonton Eskimos, despite a long layoff, have been installed as 6-to-5 favorites to defeat Winnipeg Blue Bombers today in the opening game of their best-of-three Western Interprovincial Football Union final.

Second game of the series will be played at Edmonton next Wednesday and the third, if necessary, in Edmonton, Nov. 19.

Eaks, runaway winners of the league schedule, were sitting quietly on the sidelines during the time Bombers polished off the second place Saskatchewan Roughriders 24-16 in a two-game, total-point semi-final.

Nursing several bruises from the rugged Riders series, Bombers will go along with the same lineup that carried them past Saskatchewan, Coach Al Sherman announced after a 40-minute workout Thursday night at Winnipeg Stadium, site of today's battle, which starts at 2 p.m. CST (3 p.m. EST).

Eaks also had a short limbering-up session at the stadium, which now has its playing field covered by a giant tarpaulin.

Thursday's warm sun and speedy work by stadium workmen apparently has the field in much better shape than was figured Wednesday following an overnight fall of heavy, wet snow. Scrapers cleared the snow, and the sun practically dried it off. So back went the tarp, which had been left off Tuesday night following a high school football game.

Sherman considered the playing field in "terrific shape, considering the weather we've had. You can't give manager Johnny Peyten too much credit."

Verdun Meets Windsor Juniors

MONTREAL (CP) — Verdun Shamcats set out Thursday night for Windsor and a third straight crack at beating the Windsor AKO junior football club.

The two teams meet Saturday in a sudden-death game for the eastern Canada junior football title.

So far the team from suburban Verdun has come to grief twice in the last two years at the hands of coach Al Newman's AKO. Two years ago they dropped a 26-13 count in Windsor and last year, when Windsor went on to take the Dominion title, they were whacked 43-1 at Verdun.

Verdun this year is considered a stronger team than that which entered the eastern Canada final in previous years.

HAVE WIN 10

They have won all 10 games they played this season. They took eight regular season games and then thumped Ottawa Cobra Lascers 17-5 in the Quebec final last Saturday, in addition, the Shamcats captured a 13-10 decision from an intermediate M C G I I I University team in a mid season exhibition.

The Verdun crew has 16 holdovers from the team that met Windsor last fall. That number includes a healthy chunk of the backfield.

The halfbacks include Alf Swinski, league scoring champion with seven touchdowns.

Verdun, ordinarily a straight T-formation team, has been practising the split-T in preparation for the Windsor game.

NAIRNS FLOOR TILE
You can have sparkling, long wearing floors in every room in your house at a minimum of expense. Nairns tile are standard gauge, triple press Marboleum, 9"x9" available in 19 beautiful colors — marbelized and jaspe.
14c each
EARLE DARRAH
Wallpaper and Paints
56 BRIDGE ST. E. DIAL WO 8-5675

"How To Have Hair For A Lifetime" Famous Trichologist To Give Demonstration Here
Offers Written Guarantee
An Exclusive Interview by Wm. Neal

TORONTO, ONT. (Special)—M. Lewis, Director of Lewis Hair Experts of Canada exploded the "myth of baldness" today in an exclusive interview.

"Baldness is unnecessary, costly, and a plague to mankind," says Lewis. "No man need be bald. No man need suffer the stigma of premature old age that is forced upon him because he is losing his hair. The Lewis method of hair and scalp treatment can prevent baldness —can turn colorless fuzz into healthy into growing hair — can make you look youthful again.

DEMONSTRATION TO BE HELD IN BELLEVILLE, ONT.

This revolutionary method of home treatment for the hair and scalp will be demonstrated in Belleville at the Quinte Hotel on Saturday, Nov. 12 ONLY.

Trichologist M. Lewis will conduct the private individual interviews from 12 noon until 9.00 p.m. on Nov. 12 only. There is no cost or obligation, and you need no appointment.

REASON FOR BALDNESS

"There is always a reason for baldness," continued this nationally known authority. "Hair cannot grow through a scalp that is infected with dandruff, excessive oiliness, or extreme dryness. A scalp that has never been exercised cannot be expected to produce healthy hair." Men, and yes women too, walk the streets today, completely devoid of nature's greatest ornament — hair—simply because they were not taught the basic rules of hair and scalp hygiene while they were growing up. "The simple answer", emphasized this expert, "is that children should be taught the same simple rules of hair and scalp hygiene that they are taught for proper care of their teeth. If this were the case, baldness would be a rarity today."

HEREDITY NOT INVOLVED

Trichologist Lewis dodged no issues. He quickly took up the most widely spread theory of baldness — heredity "Man-kind's unrealistic belief that baldness is hereditary stems from a misinterpretation of the theory of genetics. Theory does not state that any person must be bald because baldness exists in the family. What it does say, is that in some families a tendency exists towards an undernourished scalp." The purpose of Lewis Hair and Scalp experts is to teach the methods of strengthening the weak scalp and nourishing it to a healthy, vigorous condition." A healthy scalp will grow hair, if it is not already completely bald", assures Lewis.

IS THERE HOPE FOR THE COMPLETELY BALD?

In his travels throughout the United States and Canada Lewis has collected hundreds of testimonials of his ability to develop weak fuzz into healthy mature hair. All of his clients had started with a private examination, hair and scalp analysis and a diagnosis of the disorder. Lewis is quick however to tell a hopeless case that he cannot be helped. "We strongly advise", says Lewis, "that no person who is completely bald hold any hope whatsoever of regrowing hair. If there is any fuzz at all, we can restore a healthy scalp condition and the hair will grow normally again as nature intended."

OFFERS A GUARANTEE

"Lewis Hair Experts of Canada, offer a guarantee to any client who enrolls for treatment. If he or she is not completely delighted with results at the end of 30 days, the money invested will be graciously refunded," pledges Lewis. "We must have satisfied clients. We must regrow hair. After all, it is our best advertisement."

IS YOUR HAIR HEALTHY?

If you have a scalp disorder or if you are worried about your hair, call at the Quinte Hotel from 12 noon to 9 p.m. The public is invited. The examinations are private and open to men and women. You do not need an appointment, and you will not be embarrassed or obligated in any way.

the 1956 Monarch
distinctively yours!

No wonder heads turn when a new 1956 Monarch goes by! For here is a *distinctively new* kind of styling—long, low and slim, with a distinguished air that unmistakably sets Monarch apart from the crowd". In every model in every Series—the stylish Custom, the luxurious Lucerne and the truly magnificent Richelieu—you'll detect a new feeling of elegance and refinement that is echoed in the superb interiors, excitingly fashioned in the finest of fabrics, the newest of patterns!

There's so much that's new about the '56 Monarch, so much that is refreshingly different, so much that says *"distinctively yours"!*

Where a fine car matters Monarch belongs

Monarch Sabrelux Sport Sedan

Youthful Performance...

You'll sense a lively "lift" in Monarch's new performance—a youthful, high-spirited response to your commands. And because the great new Monarch V-8 engine for '56 provides not only higher horsepower (up to 225-Hp.) but *more usable power* in normal driving ranges, you get the benefit of its new responsiveness in *all* your driving. The deep Y-block construction of the new Monarch V-8 means that greater strength has been built into the crankcase to meet the requirements of modern high-compression design. This makes the Monarch V-8 a smoother, quieter, longer lasting, more durable engine. New engineering advancements, by the world's leading V-8 builder, make it the outstanding performer in its field!

SAFETY-PLANNED DESIGN

Monarch's new *safety-planned design* is keyed to modern driving conditions—the outcome of years of research with noted safety experts. Safety-planned design includes a new impact-absorbing steering wheel and new safety-hold door locks; it offers as optional equipment new safety seat belts and shock-absorbing padding for instrument panel and sun visors. And of course the *quality* of Monarch construction, the extra strength and stability built into every part, means greater safety for you and your passengers!

Ford Monarch YOUR FORD-MONARCH DEALER INVITES YOU TO
Ride like a King in a 1956 Monarch

(Certain powerful illustrated or mentioned are "Standard" on some models, optional at extra cost on others.)

HAIG MOTORS LIMITED
224 PINNACLE STREET DIAL WO 8-5373

COUNT ON THESE SIGNS Ford Monarch A-1 FOR THE BEST VALUES IN USED CARS AND TRUCKS

Red Wings Tie-Babies Of National League; Draw With Hawks; Bruins Win

CHIPS OFF THE SPORTS BLOCK

By Geo. H. Carver, Sports Editor

MAGGIES TONIGHT

There's a fightin-mad crew down Brockville way who step on the ice in Memorial Arena tonight to do puck combat with the Cox clan, who, themselves have a little vindication to get off their chests.

The Magedomas from the riverside town will be here at full strength, headed by their amiable, but determined boss-man, Ritch Stanford, who contrary to his usual sweet self is in a mood that would make a jungle-joined warhanger Zolo look like an emissary at a peace conference.

It seems that the old adage "the well-laid plans of mice and men" has worked itself to death as far as the genial Ritch is concerned. He went out and got himself a bevy of rubber-chasers that, on paper, looked a formidable ice-lane host, but this far have been able to come up with a lone win.

The other night in Roddenville the Magedomas, who, the story goes, are named after a mythical John Bunyan who roamed the countryside down Brockville way before the Indians decided to make stake meat out of him—or was it the guy who lost his penny when a stiff St. Lawrence breeze sent it fluttering to destruction and he decided to build himself a new bonnet and thus started the local hat factory, seemingly had the tussle with the revamped Goodyears in the bag, when everything happened.

Anaboo, by the time the piccolos tooted the end of full time the Maggies found themselves all tied up in a 4-4 tussle with the Corky Clan. Then, the story goes the joust went into the time-and-a-half session and the Maggies promptly fell apart before the determined onslaughts of the Douglas crew who swiftly reaped the four markers for their second victory of the young season.

From then on potential money-seekers have steered clear of the Stanford menage.. The Maggies' boss has been cornier than a grizzly with a toothache and he has even begun to chide himself. In any event he gave Coach Emile Dagenais, part of the three brothers act in the senior B group, strict orders to whip the club into game-winning shape or he would—cut off their pablum rations and cancel their Saturday morning passes to the cartoon series at the local Bijou.

Emile, b'gar, took the boss at his word, and the Maggies have been traipsing up and down the ice like American tourists looking for uranium deposits. And tonight they are fully determined the extra exercise will pay off at the expense of the TPT's. Dagenais will centre Al Kunts and Nobby Wilson on the Maggies' first string of goal-seekers, while Gordie Joiner will strut between Marcel Legris and Lyo Gibson. Edwin and Erwin Dumesh will be on hand, the hefty cusses, along with Paul McManus, who will patrol the left boards. Hal Hockhorst with Don Thomson and Pat Frost will look after the defence chores while Johnny Bourada, last year with the Clinton Comets, will do the pipe-fanning.

Meanwhile, word from the Cox camp has it that the estimable Danny has the TPT's in fighting mood. They have been sent through stiff practice grinds all week after the lethargic showing their last time out against the Whitby Dunlops and tonight should see them in top fighting trim. They will be augmented by Bob Taylor, who will be making his first appearance in a TPT uniform and the big fella should add a lot of punch to the attack. Cox has Taylor working out with Nobber Day and Pat Gilmour in an experimental move, alternately shifting Peter Jones into the front line slot.

So all-in-all it looks like a hot hockey time in the old village tonight. Game starts at nine o'clock.

* * * * *

ANNUAL MEETING

The twenty-first annual meeting of the Ontario Minor Hockey Association will be held in the Sheraton Room of the King Edward Totel, Toronto, on Saturday, November 26th, commencing 10 a.m. The meeting will be followed by luncheon in the Ball Room (17th floor) at approximately 1:00 p.m., and then by the ever-popular "OMHA Bull Session" in rooms 849 and 850. This year an added feature of the bull-session will be TV viewing of the Grey Cup. In the evening members will attend the Chicago-Leaf game as guests of Maple Leaf Gardens and the OMHA.

DIG UP STADIUM

PHILADELPHIA (AP) — The Philadelphia Phillies are going to dig up Connie Mack Stadium.

The job of taking off between eight to 10 inches of the big field will permit the installation of 80 additional boxes, each containing six deluxe seats.

Work on the project begins Monday, and is expected to cost owner Bob Carpenter, $50,000. He figures it's worth—it since the boxes will be sold at a season rate of $1,200 each—and two-thirds of them already have been purchased. The new boxes will increase the stadium capacity to 33,346.

"Try to keep the ball near the 50 yard line, fellows. Everybody says I looked swell on television last week!"

Sports Calendar

Tonight — OHA Sr. "B"—Brockville vs Belleville T.P.T.'s—Memorial Arena at 9.00 p.m.

Weekend" — OHA Senior "B"—Belleville TPT's at Cornwall Colts, Cornwall Arena at 2.30 p.m.

Saturday—Minor Hockey Registration at Memorial Arena. Peewee's at 8.00 a.m.; Bantams at 10.00 a.m.

Weekend" — Northern Electric League: Indians vs Hornets; Flyers vs Barons.

Wednesday, Nov. 16— Exhibition game St. Catharines Tee Pee Junior "A"s vs Belleville TPT's. Memorial Arena at 8.30 p.m.

BADMINTON

Every Wednesday, Thursday, Friday and Saturday, Bridge St. Armouries at 8.00 p.m.

SOFTBALL

Wednesday, Nov. 16 — Annual Belleville and District League Banquet at Shrine Club, 6.30 p.m.

DARTS

Monday— Hasty Pee's vs Houston at ANAF; Legion vs RCAF at ANAF; Northern Electric vs Navy at Legion; Army vs Brewers at R.P.'s.

Sixth Stalemate for Champs Who Cling to Basement Spot; Beantowners Blast Blues 5-1

By THE CANADIAN PRESS

General manager Jack Adams once looked at his Detroit Red Wings and declared "we'll be stronger than ever this season." That was a month ago.

What happened since would confuse even the most avid of Detroit followers. Wings have won only three games in 15 starts.

But they have been tying, an indication at least that things aren't too bad. The Detroiters were held to another deadlock Thursday night, a 2-2 affair against Chicago Black Hawks at Detroit. It was their sixth stalemate of the 1955-56 campaign.

Meanwhile, at Boston the Bruins continued their domination over New York Rangers as they won 5-1. It was Bruins' third straight win against the Blueshirts.

CANADIENS ON TOP

Bruins moved into undisputed possession of third place in the league standings. They have 14 points, two fewer than Rangers. Montreal Canadiens are on top with 19 points. The Hawks hold fourth with 13 points and Toronto Maple Leafs and the Red Wings share the cellar, vest pocket behind Chicago.

It was two players the Wings traded to Chicago last summer who scored the Hawk goals.

Tony Marvik and Johnny Wilson fired the Chicago markers while Ted Lindsay and Metro Prystai counted for Detroit.

A crowd of 10,135 saw Lerwick 1th Nick Mickoski's rebound over the prostrate Glenn Hall, Detroit goaltender, at 1:39 of the second period to open the scoring. Lindsay deadlocked the score at 17:06 of the same frame when he completed a play started by defencemen Bob Goldham and Marcel Pronovost. Prystai took Marty Pavelich's pass 94 seconds later to score Wings' second goal.

THEN THE EQUALIZER

Wilson fired the equalizer at 11:29 of the third period. Jack McIntyre fed him a pass and Wilson shot it into the net from 10 feet out.

Al Rollins stopped 34 shots in the Chicago net while Hall made 23 saves.

Vic Stasiuk led Bruins to their highest scoring game of the season as he scored two goals and set up another. Cal Gardner, Doug Mohns and Bill Quackenbush added Boston goals. Larry Popein was the Rangers' marksman.

Dave Creighton, Ranger centre and former Bruin star, was taken to hospital after he and Boston defenceman Fernie Flaman collided along the boards in the first period.

Creighton suffered a "mildly serious concussion" and will be lost to Rangers indefinitely.

COUNTED ON REBOUND

Peepin put Rangers out in front 1-0 at 6:04 of the first period when he scored on Lou Fontinato's rebound.

Stasiuk made it 1-1 at 12:14 of the middle frame and Gardner added another Bruin goal at 19:51.

Boston scored three times in the final 20 minutes to take the win. Mohns scored at the 34-second mark and Stasiuk at the second goal at 5:37. Quackenbush counted at 19:25 to close out the scoring.

Boston goaltender Terry Sawchuk had an easy night in the nets after Popein scored. Sawchuk had to stop only one shot in the final period and was called on 16 times in all.

Lorne Worsley, in the New York nets, had his worst night of the season—the first time any team had beaten him five times. He made 32 stops.

Hockey Standings

By THE CANADIAN PRESS

National League

	W	L	T	F	A	Pts.
Montreal	7	3	5	40	26	19
New York	7	5	3	41	35	15
Boston	5	4	4	27	25	14
Chicago	4	6	3	35	44	13
Toronto	5	7	3	23	37	12
Detroit	3	7	3	34	33	12

Thursday's Results

Chicago 2 Detroit 2
New York 1 Boston 5

Tonight's Game

Toronto at Chicago

Ontario Senior

	W	L	T	F	A	Pts.
Kitchener	6	3	2	53	42	14
Stratford	6	2	0	44	24	12
Owen Sound	5	5	1	37	31	7
Windsor	3	4	1	29	35	7
Chatham	3	7	0	32	55	6

Thursday's Result

Chatham 2 Kitchener 11.

Tonight's Games

Windsor at Stratford
Owen Sound at Chatham

Ontario Junior

Hamilton	3	3	1	33	31	7
St. Michael's	3	2	1	26	25	7
Kitchener	2	1	0	14	14	4
Barrie	3	4	0	23	26	6
Marlboro	2	2	1	28	21	5
Guelph	2	3	1	33	35	5
St. Catharines	2	1	0	10	9	4

Thursday's Result

Barrie 6 Hamilton 1

Tonight's Games

St. Catharines at Barrie
Marlboro at Kitchener

Hockey Scores

By THE CANADIAN PRESS

Ontario Senior B

London 2 Sarnia 6

Atlantic Senior

Saint John 1 Fredericton 2

Quebec League

Shawinigan 3 Montreal 2
Chicoutimi 4 Quebec 6

Thunder Bay Junior

Pt. Arthur 3 Ft. William 2

Western Junior

Medicine Hat 3 Edmonton 2
St. Boniface 2 Winnipeg 5

Saskatchewan Junior

Yorkton 3 Prince Albert 4

Field Goal May Be Factor At Kingston

TORONTO (CP)—The field goal could play an important part in Saturday's Senior intercollegiate championship final at Kingston between Queen's Golden Gaels and University of Toronto Blues.

Blues, last year's intercollegiate champions, won one game and lost one against Gaels in season play. Both games were close and in both the lead changed hands in the last minutes of the game to provide the victory.

Toronto took a 16-9 thriller here after the Gaels led for most of the game. In Kingston, Gaels' Jocko Thompson kicked a field goal with 27 seconds left to help them edge Toronto 11-10.

Blues have a reliable placement kicker in Peter Mail. And coach Bob Masterson thinks his toe might make the difference.

WERE WORSE OFF

"Remember last year's game? We were worse off then, as far as injuries are concerned and we had to play Western Mustangs in London where Varsity hadn't won a game in 18 years."

Blues won it 3-2 because halfback Steve Onesehuk was adept at kicking field goals and Western's Gino Fracas wasn't.

Onesehuk kicked a 40-yard three-pointer to wrap up the game for Toronto after Mustangs led most of the way.

Queen's will be nearly at full strength for Saturday's game, Gary Lewis, Gaels' all-star centre, likely will start but he still is on the limp from a knee injury suffered two weeks ago and may not be able to finish.

Toronto will have to go without wingback Gerry Lansky, an all-star, and Don Cheeseman, a bruising fullback.

LEAHY WILL SPEAK

VANCOUVER (CP) — Frank Leahy, hard-rock football coach who led Notre Dame to consecutive undefeated games before his retirement, will be principal speaker at the Grey Cup dinner here Nov. 25, it was disclosed Thursday.

John Adunsmuir, chairman of the Grey Cup festival committee, said Leahy's address, to be given before 750 guests at the $10-a-plate dinner at the Hotel Vancouver, will be "nationally broadcast."

DON'T MISS SEEING THIS
TOP GRADE SELECTION
OF
FALL SPECIALS
● All Models ● Safety Checked ● Guaranteed
BIG TRADE-IN ALLOWANCE
Easy Budget Terms!
You can't go wrong with a
"SAFE-BUY" USED CAR OR TRUCK
from
BELLEVILLE MOTOR CAR CO. LIMITED
USED CAR EXCHANGE
COLEMAN ST.
OPEN EVENINGS PHONE WO 8-5690
"A Good Place to Deal"

A CITY WITH STRONG SOCIAL AND WELFARE ORGANIZATIONS ENJOYS
● GREATER EMPLOYMENT
● A LOWER CRIME RATE
● MORE PROSPERITY
AND IS A BETTER PLACE IN WHICH TO LIVE AND WORK
Subscribe now to
YOUR COMMUNITY CHEST
THE
LORNE McDOUGALL INSURANCE AGENCIES LIMITED
150 FRONT STREET DIAL WO 8-5228
"Belleville's Largest Insurance Office"

Costa Fights Joey Lopes

NEW YORK (AP)—If Carmelo Costa could punch, he might be the featherweight champion of the world. Instead of fighting for the title, the flashy Brooklyn boxer takes on Joey Lopes, the No. 8 lightweight, tonight at Madison Square Garden in a rematch of their March 18 bout.

Ranked No. 4 among the 126-pounders, the slick Costa owns a classy left and trigger-fast hands. His Brooklyn accent is a bit hard for some "Chubby" but boxing fans elsewhere have been able to take him or leave him.

Costa, 21, has lost only twice in 33 pro starts for a 27-5-4 record. He never has been knocked out. The catch is that he has knocked out only three.

FINEST WAXES for FINEST SHINES

10 POPULAR SHADES

SHOE POLISH
DIAL WO 2-2854
BRAM HUMPHREYS
ARCH SUPPORT AND SHOE REPAIR CENTRE
139 CAMPBELL St.
Dial WO 2-2854 for appointment

O.H.A. SENIOR "B"
HOCKEY
BELLEVILLE MEMORIAL ARENA
BROCKVILLE MAGEDOMAS
vs.
BELLEVILLE T.P.T.'s
FRIDAY, NOV. 11th
9.00 P.M.
General Admission Adults 75c — Children 12 and under 25c
Reserved Seats $1.10
Reserved seat tickets on sale at Bill Cook's Cigar Store, Phone WO 8-2181. Reserved seat tickets will not be sold after 6 o'clock day of game.

NOW.... GET READY
FOR THE HUNTING SEASON

RIFLES
BY WELL KNOWN MANUFACTURERS.
AMMUNITION and HUNTING SUPPLIES
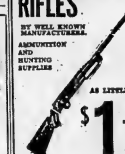
PAY AS LITTLE AS
$1.00
A WEEK
AT
BOOTH
RADIO & TV LTD.
170 Front St. WO 8-5788
Opposite City Hall
"Handy Andy Associate Store"

True happiness springs from Moderation
GOETHE (1749 - 1832)
The House of Seagram
Men who think of tomorrow practice moderation today

Death or Glory

Important East, West Games Feature Weekend Grid Fare

BY THE CANADIAN PRESS

Football in Canada deals a major drawing card both weekend with important playoff games in both the East and West.

A sudden-death game in Hamilton Saturday between Toronto Argonauts and Hamilton Tiger-Cats will decide the finalist to go against Montreal Alouettes for the Big Four championship.

In Winnipeg, the Blue Bombers meet Edmonton Eskimos today in the first game of their best-of-three round for the Western Interprovincial Football Union crown.

College football winds up Saturday in Kingston where Queen's Golden Gaels will try to wrest the senior intercollegiate crown from University of Toronto Blues.

The game between Argos and Tiger-Cats shapes as the kind of match that could be decided by one or two breaks.

The game is likely to prove a test of strength between Hamilton's powerful attack and the dazzling pass offensive of Argo's quarterback Tom Dublinski.

Winnipeg Blue Bombers, who lost their first five games in season play, will be going into the series against Edmonton just a little uncertain about their attack potential. They've won seven and lost nine games this while Edmonton took first place in the five-teamcoop loop long before the schedule finished.

Edmonton generally is considered to have the best balanced and most diversified attack but experts point to the Big Bombers have won every "big" game this year. The winner meets the Big Four champion for the Grey Cup in Vancouver Nov. 26.

The game at Kingston marks the first time Gaels have reached the college championship final in years. They last won the Yates cup in 1937.

In the Ontario Rugby Football Union, Sarnia Imperials and Kitchener-Waterloo Dutchmen meet at Sarnia in the second game of their best-of-three final series.

Dutchmen, who finished on top of the three-team ORFU, won the first game at Kitchener last Friday 34-0 and will be heavily favored to take the series. The ORFU champion is not eligible to challenge for the Grey Cup as in previous years.

Argonauts may find the boot on the other foot in their game at Hamilton. They have been outkicked consistently by Tiger-Cats in the four times the teams have tangled this year.

Hamilton has the other twice in season play, Argos racked up 31-6 and 16-13 victories and Tiger-Cats won 15-11 and 37-32 over Toronto.

Ottawa Couch Won't Be Back Says Paper

OTTAWA (CP) — The Ottawa Journal said Thursday it is considered a certainty in football circles here that coach Chan Caldwell of Ottawa Rough Riders will not be back next season.

Caldwell, who still has one year to go on a two-year contract at a reported $11,000 a year, was brought here this year from University of Saskatchewan.

The Journal said that although there was no club announcement regarding the coaching situation for next season after an executive meeting Wednesday night "unofficially it was known that the feeling among the executive . . . was that Caldwell would not be brought back."

The club announcement Wednesday night said the 15-man executive decided only to carry on in the Big Four Football League next year despite a deficit estimated at $45,000 this year.

The club also said another meeting would be held in a week or two to appoint "a coach."

The Journal said the club denied rumors that Annis Stukus, fired recently as Hamilton Tiger-Cats head coach, and Frank Clair, former Toronto Argonauts coach, had been sought as replacements.

Tough Schedule For US Teams

NEW YORK (AP)—Several of the leading U.S. college football powers, including Maryland and West Virginia, had better go to their toes Saturday.

Not that Clemson, which will face the Terps and Pittsburgh, which takes on Virginia, are fall-to-middlin' clubs. They're a lot better than that.

It's just that there's a lot at stake in both games and maybe a little of the whoop and holler will spur the underdogs on.

Maryland, the second - ranked team, is heavily favored to move further along the Orange Bowl road.

Pittsburgh stands smack in the way of a possible Sugar Bowl bid for West Virginia, which is No. 6 and already has won the Southern Conference title. Should West Virginia win this one, an invitation to New Orleans may be in the mail next week.

Gaye Stewart Rejoins Bisons

QUEBEC (CP)—Gaye Stewart, appointed temporary coach of Quebec Aces three weeks ago, announced Thursday night he has decided to return to a job with Buffalo Bisons of the American Hockey League.

Stewart, who played three seasons ago with the team he now coaches, said he will return within a few days as publicity director of the Bisons.

"The Aces made me a fabulous offer to stay," the former National Hockey League star said "but I had to consider that my ties now are in Buffalo."

Twinkle in Rah-Rah Firmament

Golden Gaels Place Quartet On College All-Star Squad

By ROD SMYLIE
Canadian Press Staff Writer

TORONTO (CP)—The resurgence of Queen's Golden Gaels as a formidable contender in the Senior Intercollegiate Football League in the last few years is reflected in the 1955 college all-stars.

The team, selected for The Canadian Press by coaches and sports writers and broadcasters, shows four Gaels in the lineup. Last year and in 1953 only two Queen's men made the grade.

University of Toronto Blues, who meet the first-place Gaels for the intercollegiate title in Kingston Saturday came up with three all-stars. McGill Redmen also provided three.

ONLY TWO MUSTANGS

And the once powerhouse team of the league, University of Western Ontario Mustangs, who finished last this season, placed only two men on the mythical team. Last year five Mustangs were named all-stars.

Only three of this year's team were named last year. They are halfback Don Stewart of Queen's, Bob Waugh, Varsity guard, and Ted Homuth, Gaels' tackle. Waugh and Stewart are on their third all-star team.

Stewart was the only unanimous choice of the voters. Last year he headed the poll, getting the nod from all but one selector.

Votes were cast on a nine to give equal balloting strength to each city in the union.

The team:

Flying wing—Gerry Lansky, Varsity

Half—Ron Stewart, Queen's

Half—Phil Munro, Varsity

Half—Ralph Simmons, Western

Quarter—Dick Carr, McGill

Centre—Gary Lewis, Queen's

Guard—Buster Brown, McGill

Guard—Bob Waugh, Varsity

Tackle—Jim Hughes, Queen's

Tackle—Ted Roman, Western

End—Johnny Bennett, McGill

End—Lou Bruce, Queen's

STEWART STANDOUT

Stewart was the only one of the league's half-dozen top scorers to earn an all-star rating. The 21-year-old physical education student finished second with 20 points, one behind McGill's John Bennett.

The slight five-foot-six half has been the key man in the Queen's backfield for the last two seasons with his deceptive running.

Gaels' strength along the line is reflected in the three other all-star placings. Lewis, team captain, went to Queen's from the United States, where he played with the University of Western Ontario Mustangs.

Hughes, a 205-pound two-way man, was strong in the left secondary spot for Gaels and Bruce in his last year, was a standout defence.

Lansky, a 21-year-old first-year medical student from St. Catharines, is one of the greatest two-way players Coach Dick Masterson has on the Blues. His powerful ground gaining placed him well ahead in the voting for the flying wing spot.

Munro earned his all-star rating for his strong plunging this season. His line smashes over the last two seasons were good fir an average of more than five yards an attempt.

GOOD BLOCKER

Waugh, one of the smallest linemen in the league, was a standout for the second guard spot. His offensive blocks often turned out to be the key plays in the Varsity ground attack this season.

McGill's strength showing this season was due, to a large measure, to the passing combination of Carr and Bennett, Carr went to Redmen from the U.S., where he played the last four seasons under coach Lou Little of Columbia University. Bennett was an outstanding high school player. It was the first year for both.

Brown, 25-year-old second-year commerce student, went to the Redmen from Hamilton Tiger-Cats of the Big Four.

Western's Romzin and Simmons were both outstanding in spite of the team's miserable year. Romzin who doubled with the kicking, was a steady man on the line. Simmons, the hard-driving fullback, was the sparkplug for Mustangs' attack.

Barrie Downs Hamilton 6-1

HAMILTON (CP) — Barrie Flyers scored a 6-1 Ontario Hockey Association junior A victory over Hamilton Tigers' Cubs Thursday night before 1,810 fans.

Alvin Norrena, Colin Loveday, Hubert Bell and Fred Wonoski scored single goals for the Flyers while Norrena tallied a pair.

Brian Smith got the lone Cub counter.

Tied 1-1 at the end of the first period, Flyers, now with a 3-4 season record, took a 3-1 lead in the second period and added three more in the last 20 minutes of play to average a 3-2 loss suffered at the hands of the Cubs earlier in the season.

NOREN HURT

TOKYO (AP)—New York Yankee outfielder Irv Noren, hobbled by a bad right knee, left the touring ball club today for his Los Angeles home. The sore knee hampered Noren in the world series and during the post-season trip to Japan.

US Favored In International Track Classic

LAURE, Md. (AP) — Thirteen thoroughbreds from the United States and Europe, Canada and Latin America meet today at 4:15 p.m. EST on a muddy field in the $65,000 International.

Leading the U.S. team are Alfred G. Vanderbilt's Social Outcast and Clifford Moores' Traffic Judge.

Rated best from across the Atlantic are Ireland's Panaslipper and Britain's Darius and Nucleus.

The Canadian entry is Alberta Ranches' Firebolt, with Johnny Longden up.

Reading by a cosmopolitan crowd expected to number between 30,000 and 35,000 will be mixed.

The European side is ahead so far in the tilting. Winyen won the first International for England in 1952 and his time of 2:30 4-5 has never been lowered for the 1½-mile course at Laurel.

Doping such an international field always is difficult without any common yardsticks but the heavy betting is expected to swing to the U.S. on Social Outcast and Traffic Judge.

Cataracts Edge Montreal 3-2

BY THE CANADIAN PRESS

The defending-champion Shawinigan Falls Cataracts of the Provincial Senior Hockey League lead from Montreal Thursday night by shading the Royals 3-2 on a late goal by Eddie Kachur.

The night's other game saw Quebec Aces upset the third - place Chicoutimi Saguenees 5-4 as Dick Gamble and Gene Achtymichuk scored two goals apiece. It was Gamble's first game with the fourth-place Aces since being purchased outright from Montreal Canadiens of the National Hockey League.

Frisco Seals Price Too High For Milwaukee

VANCOUVER (CP)—Joe Cairnes executive vice-president of Milwaukee Braves, Thursday turned down the $200,000 price set on the San Francisco Seals of the Pacific Coast League.

Cairnes, who met with PCL directors during a 3½-hour meeting, did not make a counter bid after turning down the PCL's asking price for the franchise.

Earlier in the day the San Francisco franchise was forbidden to the league. Cairnes' rejection of the option to buy means that the PCL will have to operate the Seals next season unless another buyer moves into the picture.

GAVE NO REASON

Claire Goodwin, president of the PCL, said Cairnes gave no reason for turning the offer down. He did say, however, that the Los Mateo Park, near San Francisco, was discussed during the meeting.

I was rumored earlier that the Braves would not close the deal unless they could switch the Seals' home to San Mateo.

Goodwin said there were other prospective buyers on the west coast, but would not elaborate.

Asked about Greenberg, general manager of the Cleveland Indians, who withdrew an offer to buy the franchise for $150,000, Goodwin said:

"Greenberg isn't through as a prospective buyer."

Fights Last Night

By THE ASSOCIATED PRESS

Los Angeles—Charlie Green, 165, Los Angeles, outpointed Ezzo Ferdinand, 165½, San Francisco, 10.

Eureka, Calif.—Art Hammond, 134 Oakland, Calif., outpointed Teddy Hall, 132, Seattle, 10.

Philadelphia — Tommy Martin, 135½, Philadelphia, stopped Mickey Rosatti, 127½, Philadelphia, 2.

The Biltmore "Valley" (preformed centre crease) is the choice of fashion leaders everywhere.

Featured in Char-Tones—the current vogue in men's Dress.

Perfectly styled and available in Biltmore Spun qualities—$6.95 to $10.95.

Biltmore
THE WORLD'S MOST COMFORTABLE HAT WITH THE CARTER CUSHIONED LEATHER

Bowling

MAJOR "A" LEAGUE

Moore's Chiselers (7) 2437, Upper Canada News (0) 2132; Tweed County Gardens (7) 2327, Seeley's Clippers (0) 2049; CNR (7) 2231, G. R. Wood (0) 2221; Belleville Golf (4) 2584, Canada Cement (3) 2581. (Both triple for the season).

A. Atkin 723, R. Flummer 795, D. Bennett 791, W. Bateman 787, D. Tobe 783, J. McKenzie 782, L. Lemon 781, Cpl. Lark 780 (333), R. Saylor 776, H. Ridley 718, J. Hull 712, Leggett-Dill (333), A. Lalonde 703, H. Lundberg 700, C. Hardwick 694, A. Holway 688, W. Fraser 684, F. Bailey 681, S. Hill 681, J. Fitzgerald 672, J. Wade 663 (300), L. Meagher 650.

MEN'S "A" COMMERCIAL LEAGUE

Saco 7, ANAF 0; Houston Co., 7, Aluminum Star 0; Penguin Sea Food 7, Leslie's 0; Loblaw Grocery 7, Boyce Garage 0; Stephen Licence's 5, Texaco 2; Brown Bread 4, White's Meats 3.

High single—H. Holway of Houston's Co., with a 356; high triple—R. Jones 702.

Other good triple scores were —H. Holway 695, Ed. Dawson 691, D. Wyatt 678, S. McQuaid 663, M. Hunter 656.

SATURDAY NIGHT MIXED

Downdale 7, Pogue 7, Dreamers 5, Slowpokes 7, Lucky Strikes 2, Rinkey Dinks 0, Super Dupers 0, Hot Shots 0.

Men's high single— Geo. Locke 333; high triple—Wally Deyer 868.

Women's high single—Lil Mascaro 346; high triple—Thelma Westfall 874.

50-50 LEAGUE

Grand Dames 7, 3810, Atlantics 0, 3410; Skippers 5, 2497, Happy Six 2, 2473; Good Companions 5, 2447, Meads 2, 2387.

High singles, I. Smith 263, V. Christopher 252, F. Tucker 245.

High triples — B. Miller 610, D. Moorman 605, H. McCann 582.

MIXED COMMERCIAL LEAGUE

Net Grocers (0) 3216, Hot Rods (7) 3719; Road Hogs (3) 3291, Streaks (4) 3286; New Six (7) 3219, Firefighters (0) 3178; Rough Riders (3) 3415, Blow Outs (5) 3519, Firefighters (0) 3178; Rough (3) 3219; Egg Heads (0) 2700, Whiz Bangs (7) 3125; Smashercos (5) 3041, Income Tax (2) 2824.

Ladies' high singles — Marie Power 268; Cora Clapp 267; Hilda Lawrenson 252; Edith Thompson 241; D. Butcher 238; Noreen Miles 233.

Ladies' high triples—D. Butcher 702; Hilda Lawrenson 654; Audrey Pullman 631.

Men's high singles—Doug McLaughlin 323; Carm Dafoe 321; Dave Batchelor 282; H. Mowers 262; Carm Dafoe 255; Larry Farrar 252; Tom Hallam 242; Ras Lawrenson 237.

Men's high triples—Carm Dafoe 805; Dave Batchelor 791; Tom Hallam 648; Doug McLaughlin 691.

Yesterday's Stars

By THE CANADIAN PRESS

Vic Stasiuk, Boston, who scored two goals and assisted on a third as the Bruins walloped New York 5-1 at Boston.

Johnny Wilson, Chicago, whose third-period goal gave the Black Hawks a 2-2 tie with the Red Wings at Detroit.

Campbell Fails To Crack Mark In 'Bluebird'

LA VEGAS, Nev. (AP)—After successful runs in Canada in an effort to break his world speed boat record, Donald Campbell in his Bluebird Thursday drove the jet-powered Bluebird over Lake Mead at 182.176 miles an hour, but his performance late Thursday was the fastest officially clocked speed ever made by a motorboat in the western hemisphere.

Campbell was able to get his craft up on her planing surface only long enough to make the one timed run. Because of the two short approaches in the 3-mile course now used, the British boat never attained peak speed.

According to her air speed indicator, the Bluebird entered the run at 161 miles an hour and at the end of the run she was turning better than 230 miles an hour.

League Leaders

By THE CANADIAN PRESS

Scoring: Montreal, won 7, lost 3, tied 5; points 19.

Points: Belivaux and Olmstead, Montreal, 19.

Goals: Lindsay, Detroit, 10.

Assists: Olmstead, 14.

Shutouts: Plante, Montreal, and Sawchuk, Boston, 3.

Penalties: Lindsay, 51 minutes.

O'Keefe's
SPORTS CALENDAR

SENIOR B SCHEDULE

NOV. 11th.
BROCKVILLE AT BELLEVILLE
CORNWALL AT KINGSTON

NOV. 12th.
BROCKVILLE AT WHITBY

NOV. 13th.
BELLEVILLE AT CORNWALL

ALL GAMES AT 8.30 FRIDAY 8.00 P.M.

EXHIBITION HOCKEY
NOV. 16—8.30 p.m.
ST. CATHARINES TEEPEES vs. BELLEVILLE TPT'S

NOV. 18th.
ANNUAL BELLEVILLE AND DISTRICT SOFTBALL BANQUET AND QUET AT SHRINE CLUB 6.30 P.M.

O'Keefe's
BREWING COMPANY LIMITED

SUPERTEST
Power-thrust
YOU SIMPLY CANNOT BUY A BETTER GASOLINE!

GENUINE WILLARD

T.V. — CHANNEL 11 — T.V.
TUESDAYS & THURSDAYS — 11.30 P.M.

NEW LOW PRICE
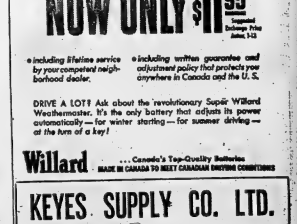
NOW ONLY $11.95 Exchange Price Extra, 1-12
including lifetime service by your competent neighborhood dealer.
including written guarantee and adjustment policy that protects you anywhere in Canada and the U. S.
DRIVE A LOT? Ask about the revolutionary Super Willard Weathermaster. It's the only battery that adjusts its power automatically — for winter starting — for summer driving — at the turn of a key!
Willard ....Canada's Top-Quality Batteries
MADE IN CANADA TO MEET CANADIAN DRIVING CONDITIONS

KEYES SUPPLY CO. LTD.
125 SOUTH CHURCH ST. DIAL WO 8-6771

R. J. COX
SHELL SERVICE STATION
7 Bridge St. W. WO 8-1947

Elliott's
REGENT SERVICE STATION
34 Bridge St. W. WO 8-8382

HATFIELD & DETLOR
SERVICE STATION
145 Dundas St. E. WO 8-0131

FOR COLD WEATHER STARTING
BUY WILLARD

Quinte Juniors Meet Port Hope In Rugby Tilt

Jack Sisson's Secondary School juniors will play host to Port Hope tomorrow afternoon on the Albert College field at 2:00 p.m. in a COSSA Junior "B" rugby fixture.

The Quinte crew, which captured the Ontario title last season in its initial year of play, holds honors this season in the COSSA Bay of Quinte District to qualify for further play.

They come up with a four won-one lost record in district play, accepting their only defeat at the hands of BCI. Trenton gave them a tough battle for honors, compiling a four one-two host record. Albert College dropped out of competition.

Minor Hockey

280 boys registered for the 1955-56 minor hockey season at Memorial Arena last night with two more divisions yet to be heard from. The B.M.H.A. received forms from 150 squirts, 90 midgets and 40 juveniles. Their leagues open next Thursday night and schedules will appear in this paper sometime next week along with team line-ups.

On Saturday morning, the pee wees will register at the arena at 8.00 p.m. and the bantams at 10.00 a.m. These two divisions each boast six-team leagues which will bring the total number registered with the B.M.H.A. near the 600 mark. Pee wees and bantams start play on Saturday, November 19th.

Racial Discrimination Penalty Suggested

TORONTO (CP) — The Central Ontario Area Women's Institutes Wednesday passed a resolution recommending the closing of premises for at least one month in cases of conviction for racial discrimination.

The annual meeting also resolved to urge legislation making it compulsory for every car owner to provide insurance policy or proof of coverage before being issued an ownership policy each year.

It was announced that the first national convention in the history of the Federated Women's Institutes of Canada would be held in October of 1957.

MILLIONTH IMMIGRANT

MELBOURNE (Reuters)—A 21-year-old British bride was welcomed by cheering crowds when she arrived here today as Australia's millionth post-war immigrant. Mrs. Dennis Porritt and her husband face a week of official celebrations before settling down in a new home near here. They were officially received by Immigration minister Harold Holt.

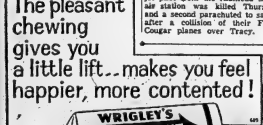

The pleasant chewing gives you a little lift...makes you feel happier, more contented!
WRIGLEY'S SPEARMINT CHEWING GUM
Enjoy chewing Wrigley's Spearmint every day!

Only A Few Tickets Left!

— GET YOURS NOW —

The National Ballet OF CANADA
PRESENTED BY THE BELLEVILLE THEATRE GUILD

MONDAY, NOVEMBER 14th
B.C.I. Auditorium - 8.30 p.m.

Write P.O. Box 91, Belleville with stamped self addressed envelope.

Tickets Priced at $2.50 - $2.00 $1.50 Each

Tickets can be picked up at the Box Office at 19 Bridge St. East.

Sport in Brief

A OFFER PACKAGE

MONTREAL (CP)—Grey Cup package tour was announced Thursday by Canadian National Railways.

The "package" includes a seat at the game in Vancouver, round-trip CNR transportation, sleeping accommodation both ways and in Vancouver. The cost is $142.15.

The Grey Cup train will leave Montreal Nov. 22 and arrive in Vancouver Nov. 25. It will leave there Nov. 27, the day after the game, and reach Montreal Nov. 30.

TO TALK TRADES

CHICAGO (AP) — The trade-minded Washington Senators and Chicago White Sox will talk over a possible deal at Columbus, Ohio Nov. 28. It is reported the Sox are willing to surrender first-baseman Walt Dropo and a pitcher for possible infielder Pete Runnels, pitcher Pedro Ramos and catcher Clint Courtney of the Senators.

WANTS NFL TOO

CHICAGO (AP)—Arnold Johnson, satisfied that is making progress with his Kansas City Athletics, said Thursday he also would be interested in buying a National Football League franchise for Kansas City.

The Chicago industrialist said he didn't have any particular pro football club in mind, but would buy "on the proper terms."

It was rumored previously that Chicago Cardinals were eyed by Johnson, but Walter Wolfner, managing director of the Cards, said the club will stay in Chicago.

FINE SANTEE

ARLINGTON, Va. (AP) — Wes Santee, fastest miler in the United States, was fined $25 and costs on an automobile speeding charge in Arlington county traffic court Thursday. Santee, who ran a mile in 4:06.5 last April, was charged with driving 75 miles an hour in a 50-mile zone near Washington.

TO SELL STOCK

INDIANAPOLIS (CP) — The board of directors of the Indianapolis Chamber of Commerce Thursday approved a campaign to sell 16,000 shares of stock at $10 a share to save the city's American Association baseball franchise.

The three major Indianapolis newspapers have agreed to publish stock purchase agreements through which any citizen can buy up to 100 shares. The 100-share limit was set to prevent any individual from gaining control of the new corporation.

BANCROFT

Upset Truck Found Deserted Near Apsley

BANCROFT (Special)—Ontario provincial police from Peterborough are investigating the mystery of the "deserted truck."

The vehicle was found overturned in a ditch filled with three feet of water near Apsley, west of this village, on Thursday. There was no evidence of any occupant or passengers. Knowing of a human nature was discovered near the place where the truck went off the road to overturn in the ditch.

FLIER KILLED

STOCKTON, Calif. (AP)—A navy jet pilot from the Alameda naval air station was killed Thursday and a second parachuted to safety after a collision of their F-9F8 Cougar planes over Tracy.

CJBQ VOICE OF THE BAY OF QUINTE

(CJBQ — 1230 Kc)

FRIDAY

4:00—News & Weather
4:05—Musical Clock
4:55—Hockey Scores
5:00—News & Weather
5:05—Mostly Music
5:30—Weather Guide
5:35—Mostly Music
6:00—Dinner Show
6:15—Sports Parade
6:16—News & Weather
6:30—The Sportlight

6:45—D Canada and Sign On
6:55—Strength for the Day
6:30—News & Weather
7:25—Up With the Sun
7:30—News & Weather
7:55—Sports Parade
8:00—News & Weather
8:05—Birthday Club
8:15—Sports Parade
8:20—Up With the Sun
8:30—News & Weather
9:00—Morning Devotions
9:05—Chapel by the Side of the Road
9:30—Hits of the Day
9:35—News & Weather
10:00—Story Time

10:15—Syncopated Clock
10:30—News & Weather
11:00—News & Weather
11:05—Short Cuts
11:10—Music in ¾ Time
11:30—Weather Guide
11:35—Music Coast to Coast
12:00—Noon Revue
12:35—News & Weather
12:45—Music from Ireland
12:45—Saturday Matinee
1:45—Saturday Matinee
2:00—News & Weather
2:05—Curtain Time
3:00—News & Weather
3:05—Curtain Time
4:00—News & Weather
4:05—Curtain Time
5:00—News & Weather
5:05—Canada at Work

SATURDAY

12:15—News, Weather
12:30—Weekly Sports Parade
12:40—Don Lombardo Show
1:00—Woolworth Hour
2:00—Gospel Bells
2:30—Country Squire
2:45—Ballet Music
3:00—News & Weather
3:05—Curtain Time
5:30—News & Weather
6:35—Picton News Review
6:40—Sunday Serenade
7:00—Salvay Temple
7:30—Singing Stars of

8:00—In Town Tonight
8:45—Smiley Burnette
9:00—Parade of Bands
9:15—Star Time
9:25—News & Weather
9:30—Star Time
9:45—Stubbings in Black and White
10:00—Jerry McGee and Molly

10:15—Reverend Clock
10:30—News & Weather
11:00—News & Weather
11:05—Short Cuts
11:10—Music in ¾ Time
11:30—Weather Guide
11:35—Music Coast to Coast
12:00—Noon Revue
12:35—News & Weather
12:45—Music from Ireland
12:45—Saturday Matinee
1:45—Saturday Matinee
2:00—News & Weather
2:05—Curtain Time
3:00—News & Weather
3:05—Curtain Time
4:00—News & Weather
4:05—Curtain Time
5:00—News & Weather
5:05—Canada at Work

SUNDAY

12:15—News, Weather
12:30—Weekly Sports Parade
12:40—Don Lombardo Show
1:00—Woolworth Hour
2:00—Gospel Bells
2:30—Country Squire
2:45—Ballet Music
3:00—News & Weather
3:05—Curtain Time
5:30—News & Weather
6:35—Picton News Review
6:40—Sunday Serenade
7:00—Salvay Temple
7:30—Singing Stars of

8:15—One Man's Family
8:30—Hit Parade
9:00—Jack Carson
9:30—Fanfare Tic Melodies
10:00—Citizens Fights
10:05—Music Til Midnight
11:00—News & Weather
11:05—Sign Off.

3:30—Weather Guide
3:35—Mostly Music
5:30—Supper Music
6:00—Dinner Show
6:06—Supper Music
6:30—News & Weather
6:35—In the Sportlight
6:45—D Canada and Sign On
6:55—Star Time
7:25—News & Weather
7:30—Star Time
8:00—Fibber McGee and Molly

8:15—One Man's Family
8:30—Hit Parade
9:00—Jack Benny Show
9:30—Western Roundup
10:00—Family Theatre
10:30—News & Weather
11:00—News & Weather
11:05—Music Til Midnight
12:00—News & Weather

MONDAY

6:00—News & Weather
6:10—Supper Music
6:30—Sports Roundup
6:45—Weather Guide
7:30—My Heart's in the Highlands

8:00—Symphonic Hour
9:00—Chamber Music
9:15—Melachrino Music Cafe
10:00—Sunday Serenade
10:30—This Is My Story
11:00—News & Weather
11:05—Music Til Midnight
12:00—News & Weather

TUESDAY

6:00—News & Weather
6:10—Supper Music
6:30—Sports Roundup
6:45—Weather Guide
7:30—Family Theatre
8:00—Comedy Time
8:30—The First Years
9:00—Seventh Seal
11:30—Melachrino Dollar Music

WEDNESDAY

8:00—Variety Hour
9:00—Jack Benny Show
10:00—Loretta Young Show
10:30—Break the Bank
11:00—Sports First
11:30—Curtain Call
12:00—News

THURSDAY

8:00—It's a Great Life
7:00—What D'Ya Know?
7:30—Mystery Theatre
8:00—The Crime Doctor
9:00—Broadway Is My Beat
11:30—Melachrino Dollar Movie

FRIDAY

8:00—Variety Hour
9:00—Jack Benny Show
10:00—Loretta Young Show
10:30—Break the Bank
11:00—Sports First
11:30—Curtain Call
12:00—News

WHAM TV SCHEDULE CHANNEL 5

FRIDAY

4:00—Date With Life
4:15—First Night Party
4:30—World of Mr. Sweeney
4:45—Modern Romances
5:00—Mickey Mouse Club
5:30—Howdy Doody
6:00—Annie Oakley
6:15—Jungle Rascals
6:45—Frank Leahy

7:00—Damon Runyon Theatre
7:30—Eddie Fisher
7:45—News Caravan
8:00—Truth or Consequences
8:30—Ozzie & Riley
9:00—Big Story

SATURDAY

8:30—Star Stage
9:00—Cavalcade of Sports
10:45—Jim Barber's Corner
11:00—Seventh Seal
11:15—Weather
11:30—Cavalcade of Sports
11:50—News

SUNDAY

1:00—Press Box Review
1:15—Notre Dame vs. Penn
4:00—Championship Bowling
5:30—Captain Gallant
6:00—Meet the Press
6:30—Sherlock Holmes
7:00—Ed Sullivan 'n' Andy
7:30—Show Biz

8:00—It's a Great Life
7:00—What D'Ya Know?
7:30—Mystery Theatre
8:00—The Crime Doctor
9:00—Broadway Is My Beat
11:30—Melachrino Dollar Movie

MONDAY

8:30—Star Stage
9:00—Cavalcade of Sports
10:45—Jim Barber's Corner
11:00—Seventh Scur
11:15—Weather
11:30—Cavalcade of Sports
11:50—News

TUESDAY

8:00—It's a Great Life
7:00—What D'Ya Know?
7:30—Mystery Theatre
8:00—The Crime Doctor
9:00—Broadway Is My Beat
11:30—Melachrino Dollar Movie

WEDNESDAY

8:00—Variety Hour
9:00—Jack Benny Show
10:00—Loretta Young Show
10:30—Break the Bank
11:00—Sports First
11:30—Curtain Call
12:00—News

THURSDAY

8:00—Variety Hour
9:00—Jack Benny Show
10:00—Loretta Young Show
10:30—Break the Bank
11:00—Sports First
11:30—Curtain Call
12:00—News

FRIDAY

8:00—It's a Great Life
7:00—What D'Ya Know?
7:30—Mystery Theatre
8:00—The Crime Doctor
9:00—Broadway Is My Beat
11:30—Melachrino Dollar Movie

NETWORK PROGRAMS

FRIDAY EVENING

6:00—WGR Lone Ranger
6:00—CFRB, Gordon MacRae
6:15—CBL Passing Parade
6:30—CBL Bob Hope
6:35—CBC Folk Song Sampler
6:45—CFRB, Vies McAuley
7:00—CFRB Kate Aitken
7:00—CBL Rawhide
7:15—CBL Roving Reporter

7:15—CFRB, Songs of Our Times
7:30—CHUC Safety Council
7:30—CKEY, Perry Como
7:45—CKEY, Eddie Fisher
8:00—CFRB, Pigskin Parade
8:00—CBM Montreal Show
8:00—CBC Fibber and Molly
8:15—CBC, One Man's Family
8:30—CBL Pop Concert

8:00—CJBC Public Affairs
9:00—WBEN, Jack Carson
9:30—CFRB Amos 'N' Andy
10:00—CFRB, Eddie Cantor
10:30—CFRB, Mantovani
10:45—CBL Sports Final
11:00—CBC Theatre, Chamber Orch.
11:15—CFRB, Merry-Go-Round
11:30—CBC Vancouver Theatre

TV—Radio Column

New Society Helps TV Fans Fight Lengthy Commercials

By CHARLES MERCER

NEW YORK (AP)—There comes from Bruce G. Bond of Arlington, Mass., a communication so literate, thorough and interesting that you pick up the phone and call Bond immediately. Bond on the telephone is as persuasive as Bond by mail.

Bond, like all of us, is of the grassroots of radio-TV viewers and radio listeners. Despite the convention of some cynics that nothing grows in the grassroots but grass, much of North America listens alertly to the small voices from the roots.

Bond, an energetic veteran, a statistician, a graduate of Boston University and the author of an unpublished book on political theory, has given up other pursuits to devote himself exclusively to the study of TV and radio commercials. He has formed an organization called the Society of Listeners Against Commercial Emphasis, which he aptly names SOLACE. This is Bond speaking:

"SOLACE is a non-profit society, formed this summer to unite the many individual listeners, whose single complaints have little or no effect, into a strong demand for a return to normality in home entertainment. Our object is not to destroy commercialized entertainment, but to bring it under control and help it be responsible to customer demand."

CODE OFTEN BROKEN

The television code of the National Association of Radio and Television Broadcasters says that "in accordance with good telecast advertising practices, the time standards for advertising copy in prime program hours run to three minutes for a 30-minute show and six minutes for a 60-minute program.

Bond contends that practically nobody is observing this. Many viewers have muttered the same thing. Most of us are too lazy to do anything about it. But not Bond. He has planted himself before his TV set and his radio with a watch and comes up with an impressive statistical analysis of the percentage of non-entertainment in about 40 TV shows and 40 radio shows. There isn't space to report his findings in detail, but he claims some TV shows run to a half hour and up of "non-entertainment" instead of the 10 per cent prescribed by the code.

Now Bond wants viewers and listeners throughout the country to become members of SOLACE. "I'd like a basketful of reports on programs from other viewers," he says. "I'd like to check my findings against those of others and compile the studies before sending them in the form of network sources. If there are enough of us maybe we'll get somewhere."

2nd Thurlow

2ND THURLOW, — Miss Marion Asseltine and pupils of S.S. 2, Thurlow, entertained the parents and friends at a Hallowe'en party on Friday night.

The costume parade for the pupils with Mrs. Don Leeming, and Mrs. Robert Atkins acting as judges, was enjoyed.

Mrs. Raley, music supervisor, furnished music for the marching and program.

Prizes were given and the following pupils received prizes: Junior, Stephen Grills, Tommy Burchill; Senior, Christine Brown and May White.

Several older folk came in certime and caused lots of laughter. Mr. M. Mitchell won first for best disguise and Mrs. H. Ford, second.

Mr. Clinton Grills acted as chairman for the program and dialogues, songs and dance, which was enjoyed.

Candy, peanut scramble and apples caused lots of excitement, and a happy time was spent by all.

Mr. and Mrs. Douglas Atkins spent the supper hour and evening on Saturday with their daughter and son-in-law, Mr. and Mrs. Edgar Goodfellow, Belleville.

AT THE McCARTHY — An M.P. interrupts a honeymoon in Warner Bros.' True Story of America's first triple jet ace, "The McConnell Story," which stars Alan Ladd and June Allyson. Gregory Walcott, as the M.P. brings the welcome though untimely news that Mac has been ordered to flying school. The feature continues today and Saturday at the Odeon McCarthy Theatre.

AT THE BELLE — Jennifer Jones and William Holden are enjoying the delights of a private beach just across Hong Kong Bay in the new CinemaScope romantic drama at the Bellis Theatre, "Love Is a Many Splendored Thing," in Color DeLuxe. Miss Jones will next be seen in "Good Morning, Miss Dove", another best-seller in origin! Mr. Holden in "Picnic", based on a prize play by William Inge.

Movie Column

Marilyn Ready for Romance Now That Divorce Is Final

By BOB THOMAS

NEW YORK (AP)—"I've never been happier in my life."

That's what Marilyn Monroe said, and it appeared to be true. She smiles readily and talks excitedly about her interest in acting, plays, books and living in general. She also indicated that she is ready for romance.

"My divorce decree (from Joe DiMaggio) became final—finally," she remarked. "I haven't been going out. But now—who knows?"

Marilyn's day in New York began early. She's up around six o'clock—"I go into the habit when I was making movies."

OBSERVES CLASSES

She spends much of her mornings observing the classes of Lee Strasberg, the dramatic coach whose pupils included Marlon Brando, James Dean, Julie Harris, Shelley Winters, Kim Stanley. Miss Monroe attends classes at his actors' studio.

"I do all kinds of roles," she said.

But so far no Shakespeare. She reads Shaw, however. Someone asked her which plays of his she liked.

She pondered and then smiled, "no comment." She added: "I'm not going to get into the monster thing I did with 'The Brothers Karamazov.' She was aware of the vast amount of kidding she received for expressing a desire to do that Russian novel on the screen.

NOT BOTHERED

"It didn't bother me," she commented, "I knew they hadn't read the book. Or if they had, they had forgotten it.

"Actually, it would make a wonderful movie. Samuel Goldwyn himself told me that. I'll take his word for it."

When she isn't studying dramatics, Marilyn will often prowl around the museums and book stores.

Don't the crowds bother her?

"Not terribly," she said. "I have a few disguises that work pretty well. People often recognize me in museums, but they seem to leave me alone there."

ENJOYS DRIVES

She added that she enjoys going for drives in her car, especially through New England.

At present she is living in the apartment of a friend. She's waiting to move into her own apartment on the east side.

Because she hasn't reported to work at 20th Century-Fox, she has been off salary for a year. But money doesn't seem to worry her. She didn't elaborate, but it's possible she has found investors to back her future. She left no doubt that she intends to remain a New Yorker for some time to come.

AT THE CAPITOL — Law Man Joel McCrea plays the role of Wyatt Earp, early day western lawman, in Allied Artists' CinemaScope gigantic, "Wichita," now at the Capitol Theatre today and Saturday for its first distant showing with Joel McCrea and Vera Miles heading the cast. Continuous show Saturday from 1.00 — doors open at 12.30

AT THE CAPITOL — Gunman Lloyd Bridges plays a killer in Allied Artists' CinemaScope production "Wichita" now at the Capitol Theatre today and Saturday for its first distant showing with Joel McCrea and Vera Miles heading the cast. Continuous show Saturday from 1.00 — doors open at 12.30

AT THE McCARTHY — "The McConnell Story" — CinemaScope and Color — star Alan Ladd, June Allyson, James Whitmore — 2.24-7.25-9.26.

AT THE BELLE — William Holden, Jennifer Jones in "Love Is a Many-Splendored Thing," in CinemaScope, Color DeLuxe—Feb. 7.8, 7.25, 9.35.

AT THE CAPITOL — CinemaScope and Technicolor — "Wichita" — Joel McCrea Vera Miles, Lloyd Bridges — 2.00-4.00-6.36.

AT THE McCARTHY — "The McConnell Story" — CinemaScope and Color — star Alan Ladd, June Allyson, James Whitmore — 2.24-7.25-9.26.

FIRST DISTRICT SHOWING!
Continuous Show Sat. from 1.00—Doors Open 12.30

GATEWAY TO THE WEST... DOORWAY TO THE DEVIL!
WICHITA
Filmed in CINEMASCOPE
COLOR by TECHNICOLOR
JOEL McCREA
VERA MILES · LLOYD BRIDGES
WALLACE FORD · EDGAR BUCHANAN · PETER GRAVES · KEITH LARSEN · CARL BENTON REID
Sat. Matinee — 3 Cartoons
CHILDREN 15c
CAPITOL TODAY - SAT.

THE SHOW OF THE WEEK!
NOW PLAYING
FEATURE STARTS 2.24 — 7.24 — 9.33
True and Truly Wonderful!
The story of the "Sky-Tiger" who became America's first Triple Jet Ace— and the girl he called 'ButchY'
WARNER BROS. presents ALAN LADD JUNE ALLYSON in "THE McCONNELL STORY"
WarnerColor CinemaScope
JAMES WHITMORE
Produced by HENRY BLANKE

Regular CinemaScope Prices
McCARTHY
SMOKE IN THE LOGES
BELLEVILLE ..... DIAL WO 8-7808

THEATRE FEATURE TIMES

AT THE BELLE — William Holden, Jennifer Jones in "Love Is a Many-Splendored Thing," in CinemaScope, Color DeLuxe—Feb. 7.8, 7.25, 9.35.

AT THE CAPITOL — CinemaScope and Technicolor — "Wichita" — Joel McCrea Vera Miles, Lloyd Bridges — 2.00-4.00-6.36.

AT THE McCARTHY — "The McConnell Story" — CinemaScope and Color — star Alan Ladd, June Allyson, James Whitmore — 2.24-7.25-9.26.

PEOPLE IN LOVE ARE FINDING REAL ENJOYMENT at the...
B-E-L-L-E THEATRE TODAY
WILLIAM HOLDEN
JENNIFER JONES
LOVE IS A MANY-SPLENDORED THING
CinemaScope
ADULT
SMOKING LOGES
EXTRA SAT. MATINEE
3 Color Cartoons
More! C'Scope Color Novelette — C'Scope Color Cartoon
Tonight — 7.20 & 9.10 — Continuous Saturday from 1.00

ATTENTION! BOYS & GIRLS
Don't Forget to Leave Your
POPCORN ANIMAL FAIR COLORING CONTEST ENTRIES
In the Box in the Lobby of the Belle Theatre on Saturday Matinee
PRIZES ARE GIFTS — COURTESY
PERCIVAL'S TOYLAND
PLUS—TEN FREE SHOW TICKETS EACH SATURDAY

ODEON MOVIE CLUB
SATURDAY 12.30 NOON
DOORS OPEN 12.15
— ON THE SCREEN —
FIRST SHOWING . . . AN ACTION-PACKED HIT!
"THE SECRET TUNNEL"
CHAPT. 8 ADVENTURES OF CAPT. KIDD, 3 Color Cartoons
— ALL CHILDREN 15c —
McCARTHY THEATRE
New Members Always Welcome

PENNY

JOHNNY HAZARD

TILLIE THE TOILER

MARK TRAIL

BLONDIE

DAVE CROCKETT

ALI ABNER

OZARK IKE

MR. AND MRS

JEFF COBB

BRINGING UP FATHER

TIFFEE AND CAP STUBS

RUSTY RILEY

Your Horoscope

By FRANCES DRAKE

Look in the section in which your birthday comes and find what your outlook is, according to the stars.

For Saturday, Nov. 12, 1955

March 21 to April 20 (Aries) — Don't waste any precious moments quibbling over small errors or understandable mistakes. This is your day to be big in the fine way you can.

April 21 to May 20 (Taurus) — You can give a better account of your talents on a day like this one than on many others. Start with a strong will to achieve, backed by tact and the desire for truth, fold to high principles.

May 21 to June 21 (Gemini) — Avoid at all that cause later rushing and nervous tension. Also guard against taking on too much at the first place. Give your talents a chance by maintaining an even pace.

June 22 to July 23 (Cancer) — You may have to adhere strictly to routine duties today. There may be some hidden contention, some conflicts, but both can be overcome.

July 24 to August 23 (Leo) — Don't let things confuse you and, if a situation seems difficult, talk matters over with loved ones, friends. There's always a way, and tomorrow's another day.

August 24 to September 23 — (Virgo) — You can accomplish more than you think today. But inner calm is an important must. When a surprise or sudden change takes place, you take over in the sensible way.

September 24 to October 22 — (Libra) — Keep your head about you (as Libra ably can) should obstacles come your way. They should bring out your better side, the smarter you.

October 24 to November 22 — (Scorpio) — "Waste not, want not" should be applied to energies as well as to assets. One seldom realizes the great gift of health until it is lost. Do everything at a reasonable pace.

November 23 to December 22 — (Sagittarius) — Confectioners, painters, poets, accountants and handlers, teachers, chemists, scientists, doctors, nurses, religious are most highly favored. But all can succeed in part today.

December 23 to January 21 — (Capricorn) — Don't worry about assets or health but do the things that will keep them in shape. And if you slip, pick up again with renewed vigor — never pessimism.

January 22 to February 20 — (Aquarius) — Most activities should be research; such activities should progress; stars indicate an upward trend for well-managed endeavors.

February 21 to March 20 — (Pisces) — Not much of a day for new, untried propositions. Interest yourself in others and you will gain unexpected benefits.

You born today have many talents, a versatile, agile mind, and usually the physical strength to carry through your numerous interests and activities. But you can be at fault in trying to accomplish too much in too short a time. After you make up your mind, review thoughtfully to ascertain if you are making decisions based on all the facts. Your intuition and judgment about humans and their needs is keen, but don't be too abrupt in pointing out errors.

ADVT

KIDNEY ACIDS
Rob your Rest..

Many people never seem to get a good night's rest. They toss and turn—blame it on "worries"—when it may be their kidneys. Healthy kidneys filter poisons and excess acids from the blood. If they fail and impurities stay in the system—disturbed rest often follows. If you don't rest well get and use Dodd's Kid-ney Pills. Dodd's help the kidneys so that you can rest better—and feel better.

Dodd's Kidney Pills

CROSSWORD

ACROSS

1 Embarrassed
5 Health resort
11 Compass point
14 Member of the Ian family: Fr.
15 Villain in "The Last Days of Pompeii."
17 School groups
18 One given to black magic
19 Binds
20 The proper study of mankind
22 Victor of the movies
3 Doctrine
4 Tibia
26 Implement for preparing apples
27 One of the Marx brothers
29 She was Peron's wife
31 Diminutive suffixes
32 Central figure of "The Meistersinger"
35 Dodgers
36 Man's name
38 Subject of King Lear
39 Mr. Melchior
43 Leaf at base of flower
46 Seminary: Abbr.
47 Strange
49 Meso de la ——, author of the Jaina books
50 Having a certain sound
52 Small aperture in a leaf
54 Cosmetic effect of the sun
55 Racing chariots of ancient Greece
57 Mme. Pasker of Rumania
58 Soil
59 He edited the S.P.P. for 37 years

DOWN

1 Old-fashioned galoshes
2 British statesman, Horne ——
3 Pale and spiritless
4 Be impudent: Colloq.
5 Hours: Abbr.
6 Swelling of tissues
7 Magic door-opening word
8 Maxim
9 Baby buggy
10 Mystical word for incantations
11 Household cleanser
12 Things not to be revealed
13 Glacial ridges
16 Pale —
21 Glacial snow
24 French astrologer and maker of prophecies
25 Member of the Hindu trinity
28 Premier of the Chinese Reds
29 Substance used on country roads
34 Spanish river
36 Indian sesame
37 Cornelia Skinner's middle name
39 Baudouin's father
40 The king's daughter in "Aida"
41 Greek letter
42 An extension
44 More careful
45 Campers out
48 Became dry and hardened
48 It is not: Latin
51 Geraint's wife
53 Fredric ——, actor
56 Fluids used as antitoxins
58 Drastic
60 Conch Blake's nickname
62 Miss West

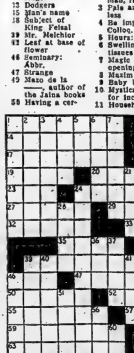

Answer to Previous Puzzle

I	C	Y	E	H	A	I	L	E		O	F	F	E	R
S	L	O	T		A	N	D	Y		C	R	A	V	E
D	I	N	A	H		A	G	E		A	I	R	E	D
A	T	T	A	C	K	E	D		V	I	C	T	E	D
S	P	O	O	F			R	A	I	D				
			N	E		E	O	N		O	R	A	C	L	E
A	L	F	R	O	N		E	D		I	C	E	L	O
F	O	O	T		U	N	I	T		E	A	S	E	D
A	M	O	R		B	R	O	O	K	E	S		M	A
T	A	T	E		S	E	N	N	E	T	T		A	N
		R	E	M	I	T		A	L	A	R	O		
S	T	A	D	I	A		B	U	L	G	A	R	I	A
P	E	R	S	I	A		C	O	N	G	O		N	E
A	L	E	S		O	R	A	F		T	I	N	E	S
S	A	I	D		D	A	I	S	Y		D	E	E	D

8-11-55.

use the Want Ads to BUY SELL RENT HIRE

DIAL WO 8-5757 AFTER 8.30 A.M. — DEADLINE WORD ADS 10.30 A.M. — SMALL SEMI-DISPLAY 10.00 A.M. FOR SATURDAY'S PAPER DEADLINE IS FRIDAY P.M.

WANTED - FEMALE

HOUSEKEEPER, GENERAL DUTIES, 5-day week, 2 sons. Box 81, Ontario Intelligencer. N11-3t

RELIABLE GIRL OR WOMAN TO care for children in our own home. Sleep in or out. WO 8-8191.

WAITRESSES, DAY AND NIGHT work. Apply Bills' Coffee Shop, 266 Dundas East. N11-2t

YOUNG WOMAN FOR GENERAL office work. Typing essential. Prefer one with payroll experience. Box 55, Ontario Intelligencer. N11-3t

WOMAN FOR HOUSEHOLD DUTIES 4 mornings weekly. Apply Box 93, Ontario Intelligencer. N11-2t

LAUNDRESS FOR PERSONAL laundry in their own home on West Hill. Apply 50 Highland. Mrs. Pearce. N11-3t

CAPABLE WOMAN TO ASSIST WITH housework and care of children. References required. Box 48, Ontario Intelligencer. N10-3t

ASK ANY AVON REPRESENTATIVE. She will tell you of the big demand for Avon Cosmetics and Gift Sets. There is still time to cash in on the big Christmas business. Write Box 68, Ontario Intelligencer. N10-3t

DOMESTIC, CAPABLE REFINED woman or young lady for household duties and mother's help. Must be fond of children. East Hill. Box 33, Ontario Intelligencer. N10-1w

PART-TIME JEWELLERY STORE saleslady, preferably married. Experience not necessary. Must have neat appearance, reference. Apply Box 56, Ontario Intelligencer. N9-3t

WANTED

ALL KINDS OF USED FURNITURE; also electrical appliances. WO 2-1491 N11-3t

TO RENT, 2 OR 3 BEDROOM HOUSE in west end or north end. 2 adults, middle-age. Can give references. Apply Box 895, Picton.

MIDDLE-AGE BUSINESS WOMAN to share home, comfortably furnished. Kitchen privileges. Centrally located. References. WO 8-6949. N11-2t

WE REQUIRE MONEY FOR A sound and profitable business investment. Box 79, Ontario Intelligencer. N11-tf

TO RENT OR BUY WITH LOW down payments, house, within easy reach of hospital. Occupancy January 1st. Box 77, Ontario Intelligencer. N11-3t

TO BUY: '30, '31, '32 COUPE, GOOD condition. Apply Box 66, Ontario Intelligencer. N11-3t

TO BUY: A FARM CONSISTING OF 100 acres, hydro and conveniences, good buildings and well watered, on well travelled road not more than fifteen miles from Belleville. Box 49, Ontario Intelligencer. N11-3t

TO BUY: USED PIANOS AND organs. WO 8-7383 between six and seven. N10-3t

ALL TYPES LIVE POULTRY, HENS, chickens, broilers. Highest prices paid. John H. Sills. WO 2-0460. N1-1m

USED CAMERAS

TRADE IN YOUR OLD CAMERA ON a new one by any of the following manufacturers: Argus, Balda, Bolsey, Ansco, Ricohflex, Paxette, Bellandhowell, Keystone, Kodak, Rolleicord, Leica, Canan, etc. For the highest trade-in allowance see Roluf's Camera Centre, 16 Victoria Ave., Belleville. O15-2m

DEAD STOCK REMOVED
ATTENTION FARMERS! HIGHEST prices paid for dead, old or crippled stock, 24-hour service. Phone collect WO 2-2727 Belleville, or 767 Stirling. Nick Peconi. S15-tf

WANTED MALE OR FEMALE

PIANIST FOR SUNDAY MORNING church service. Apply Box 25, Ontario Intelligencer. N10-3t

AGENTS WANTED

HOW TO GET AN EXTRA $50. weekly? Become our representative in Belleville, Madoc, Marmora, Shannonville and surroundings. Experience useful but not necessary. Interesting commission. Specials with free products. Write today to FAMILEX, Dept. 2, Station C, Montreal. N11-3t

SALESMAN WANTED

WANTED: MAN FOR STEADY travel among consumers in Northumberland County. Permanent connection with large manufacturer. Only reliable hustler considered. Write Rawleigh's Dept. K-132-131. Montreal, P.Q. N4-11

EMPLOYMENT WANTED

MIDDLE-AGE WIDOW DESIRES position as housekeeper for gentleman. Apply Box 47, Ontario Intelligencer. N11-2t

EXPERIENCED STENOGRAPHER-typist desires employment. Write Box 112, Ontario Intelligencer. N9-3t

DRAPES TO MAKE, 3-DAY SERvice. Experienced seamstress. WO 8-9122. Guaranteed satisfaction. Will measure and hang. O19-1m

ACCOM. WANTED

HOUSE OR WINTERIZED COTTAGE, furnished, 2 or 3 bedrooms, on outskirts of Belleville, city conveniences, preferably with garage, respectable area, by December 1st. Couple and 2 school-age children from out of town, quiet, good habits. Apply Box 39, Ontario Intelligencer. N11-2t

TRANSFERRED FROM TORONTO with major oil company. Desires 3 or 4 bedroom home. References Box 8, Ontario Intelligencer. N5-6t

WANTED! APARTMENTS AND houses to rent. Contact Yanover Realty, WO 2-4246. O27-1m

WANTED - MALE

YOUNG MAN WITH AT LEAST senior matriculation, for cost accounting department of local manufacturing company. Some experience in some phase of manufacturing would be helpful. Of principal importance is ambition and willingness to work. Where opportunities are limited only by ability and industry. Reasonable initial salary dependent on qualifications. In application state age, schooling, past experience if any and when available. Personal interviews will be arranged. Apply Box 31, Ontario Intelligencer. N11-3t

A FIRST CLASS MAKER FOR Weller's Bay Cheese and Butter Mfg. Co. Ltd. at Consecon. Well equipped factory with an oil boiler, etc. Apply early to D. W. Bush, President; F. R. Taylor, Sec.-Treas., Consecon, Ont. N11-3t

MAN FOR DELIVERY AND MINOR repairs of home appliances. Must have pleasing personality and mechanically minded. Apply David's Electric, 312 Front. N9-tf

EXPERIENCED BEVERAGE ROOM waiter. One capable of doing tap work preferred. Steady job for capable man. Apply Box 23, Ontario Intelligencer. N7-tf

WANTED
AGGRESSIVE SALESMEN

If you have had selling experience, or have always wanted to try, if you own a car and your ambition is to make money, we have a proposition that should interest you. Our firm is the fastest growing of its type in Canada today. Our services are in great demand and our renewal system assures you of large income for future years. Investigate now. Every inquiry will be kept confidential and will receive a reply arranging for an interview. State name, address and phone number to Box 817, A-1, London, Canada.

ONTARIO AUTOMOBILE ASSOCIATION

2 FULL-TIME SALESMEN
REQUIRED
FOR THE FASTEST GROWING FOOD PLAN IN CANADA AND THE ONLY FOOD PLAN IN BELLEVILLE.

Apply:
J. Goddard
10 BRIDGE ST. EAST
or
PHONE WO 2-3991
for appointment

OUTSTANDING OPPORTUNITY FOR YOUNG MEN

FEATURING GOOD PAY, fine working conditions, security and an excellent pension plan combined with an interesting outdoor life, here is an outstanding opportunity for a young man.

If you are a physically fit, forward-looking young Canadian you owe it to yourself to find out all about career opportunities in Canada's regular Army. For full information see the

ARMY INFORMATION TEAM

WATCH LOCAL ADVERTISING FOR TIME AND LOCATION OR CLIP THIS COUPON AND MAIL TO:

Kingston Army Information Centre,
164 Wellington St., Dept. B.
Kingston, Ont.

Please let me have full information on an Army career.

Name ....
Street ....
City ....
I am .... Years Old

N4-7-9-11-14-16-18-21-23-25-28-30

Young Man
AGE 23 - 27
SINGLE

National sales finance company has permanent position available — leading to planned program of advancement

Many employee benefits. Car and expenses provided. Must have at least matriculation. Banking and insurance experience of benefit, but not essential. Reply, giving full particulars to:

THE MANAGER,
Commercial Credit Corp.
177 PINNACLE STREET
BELLEVILLE
O29-tf

BABY CHICKS

FALL BRAY CHICKS, PRODUCING on spring markets. Pullets for Grade A Large markets. (Some started, prompt shipment). Also Babcock strain pullets, dayold, to order.) Broilers for December-January; ask for cockerel prices. Agent: E. A. Oates, 219 N. Front St. Belleville. Phone WOodland 2-1910.

TO LET

ATTRACTIVE DUPLEX IN COUNTRY near Mt. View. Easy commuting. Each side contains kitchen, large living room, 2 bedrooms. Separate garage. Clifford McFaul, R. R. 1, Hillier, Phone Wellington 96-W-1.

4-BEDROOM FAMILY HOME. LIVing room, dining room, kitchen with cupboards. Newly decorated. Hardwood and inlaid floors. Coal furnace. Possession November 15th. Responsible parties only. WO 8-3635 N11-3t

4-ROOM, SELF-CONTAINED, UPstairs apartment and one downstairs apartment. All conveniences. 149 Station St. N11-16-25

2 ROOMS, LIGHT HOUSEKEEPING. 2 girls or young couple. Close to Northern Electric. WO 8-8937. N11-3t

5-ROOM HOUSE. AVAILABLE DECember 1st. Adults only. 168 Bleecker Ave. WO 8-7190. N11-3t

4 UNFURNISHED ROOMS. HEAT and electricity supplied. Small child welcome. WO 8-9395. N11-2t

4-ROOM, GROUND FLOOR, SELF-contained apartment. All conveniences. Heavy wiring. WO 8-6079. N11-3t

MODERN 6-ROOM APARTMENT. Oil heated. Nicely decorated. East Hill. Possession December 1st or earlier. Write Box 36, Ontario Intelligencer. N11-2t

ROOMS, OR SMALL 2-ROOM FURnished apartment. Suit one or two girls. East Hill. WO 8-8923. N11-3t

HEATED OFFICES ON FRONT ST. Modern, bright, well decorated office space suitable for almost any type of business. F. E. Huson, Real Estate Broker, 13 Campbell Street. N9-ew-f-tf

UNITED CHURCH PARSONAGE, Plainfield. 7 rooms, modern kitchen, 3-piece bath, sun room. Furnished or unfurnished. Furnace. Garage. Roy Sills, Recording Steward, R. R. 1, Halloway, Phone Thurlow 13-R-13. N7-9-11

3-ROOM APARTMENT WITH FURnace, in older type home. Reasonable for reliable tenant. Apply 93 West Moira St. N10-3t

3-ROOM APARTMENT, FURNISHED and heated. Modern conveniences. Private entrance. Working couple. WO 8-6021. N10-tf

6-ROOM HOUSE, 3 BEDROOMS. OIL heating. $100. monthly. WO 2-1143. N10-3t

2 APARTMENTS: 5-ROOM LOWER duplex, 2 bedrooms up. Also furnished bed-sitting room and kitchen. WO 2-2318. N10-3t

TWO-ROOM, HEATED, UNFURNISHed apartment. Private entrance. Convenient to downtown and bus. Abstainers. WO 2-2819. N10-2t

HOME, 58 CHARLOTTE ST. NINE rooms. Partly furnished. Inspection can be arranged by appointment. Address inquiry to Box 61, Ontario Intelligencer. N10-3t

3-ROOM, FURNISHED, HEATED, apartment. Electricity supplied. Hot and cold running water. Adults. Apply 4 West Moira St. N10-tf

3-ROOM APARTMENT. PRIVATE entrance. No objection, children. One mile from city. WO 8-8068 after 6.30 p.m. N8-5t

3-ROOM APARTMENT, UNHEATED. Private entrance. One child welcome. WO 2-0990. N10-3t

FURNISHED, HEATED, NEW APARTment, suitable for two people. Weekly or monthly. Better accommodation. Downtown. WO 2-2289. N9-tf

WINTERIZED CABIN. PARTLY FURnished, heavy wiring, double bedroom, kitchen, dining room. At Shannonville, Ben Fuller, Shannonville. N9-3t

SPLENDID OPPORTUNITY FOR middle age business woman or nurse to share furnished, heated, 5-room apartment with nurse. All conveniences. Very central. If applicant has furniture, suitable arrangements made. Box 4, Ontario Intelligencer. N9-3t

LARGE, UNFURNISHED, LIGHT housekeeping room, bathroom floor, heated, hydro, use of telephone. Available November 15th, 190 William. N8-tf

WARM, COMFORTABLE BEDROOM. All conveniences. Suit one or two. WO 2-3007. N7-6t

2 LIGHT HOUSEKEEPING ROOMS. Furnished. Heated. Private entrance. On 2 bus lines. Suit two girls. WO 2-3114. N7-6t

COMFORTABLE ROOM, SUITABLE for one or two. Kitchen privileges if preferred. On bus line. WO 8-8981. N7-6t

FURNISHED COTTAGE, 3 ROOMS and bath. Available November 12th. Apply Belle Trent Snack Bar, Trent Road. N7-6t

DECEMBER 1ST, APRIL 15TH, 2-bedroom bungalow, completely furnished, oil furnace, near hospital. Reasonable rent. Apply Box 9, Ontario Intelligencer. N3-6t

LARGE, NICELY FURNISHED housekeeping room, with running water. Suitable for two. Central. WO 2-1345. N8-6t

2 FOUR-ROOM, HEATED APARTments on Front Street. Immediate possession. Box 94, Ontario Intelligencer. N8-3t

2 FURNISHED LIGHT HOUSEKEEPing rooms. Adults. Abstainers WO 2-4921. N2-tf

700 SQ. FT. OF GROUND FLOOR storage and garage space. At rear of Canadian Pittsburgh, corner Church and Foundry Streets. WO 8-8477 days. N3-tf

EAST HILL, OFF DUNDAS STREET, 3-room, self-contained, unfurnished, unheated apartment. WO 2-1635. N4-tf

ROOMS FOR SLEEPING BY NIGHT or week, single or double WO 8-8332. O22-1m

OFFICE SPACE — WE HAVE available for immediate occupancy 3 up-to-date offices on Front Street. Well decorated, good floors and well lighted. One office is on the street level, two on second floor. For appointment and particulars phone WO 2-4581. F. E. Huson, Real Estate. O13-tf

APARTMENTS, HOUSES TO RENT. Yanover Realty. WO 2-4246. 247 Dufferin Lots of parking space. N3-1m

A HOME AWAY FROM HOME Y.M.C.A., 20 Campbell Street Rooms 1.30 daily 7.50 weekly A31-tf

TO LET

3-ROOM HOUSE, $30. MONTHLY. Apply 19 St. Paul Street after five. N11-3t

FOR WINTER MONTHS. HEATED apartment. All conveniences. Garage. Central. Very desirable. Phone WO 2-1120. N11-3t

3-ROOM HEATED APARTMENT. Private bath and entrance. William Street. Available November 15. WO 2-4661. N11-3t

ROOMS, WITH OR WITHOUT BOARD. WO 8-8997, or 187 Station Street. N10-3t

LARGE WARM BEDROOM. USE OF phone. Plenty of hot water. Apply 207 Dundas East. WO 8-9194. N10-3t

TWO UNFURNISHED, UNHEATED, rooms. Self-contained. Available immediately, till April 1st, or longer. 2-piece bath. Box 2, Ontario Intelligencer. N9-3t

3-ROOM UPPER APARTMENT, PRIvate entrance, adults only. Also 4-room cottage, winterized, heavy duty wiring, fireplace. Phone Mt. View 43-R-12, evenings. N9-3t

ROOM AND BOARD FOR GENTLEman. Parking space. Near bus stop. All conveniences. WO 8-6277. N9-4t

LOWER DUPLEX WITH 3 BEDrooms, living room, kitchen and bathroom. All modern, heated. $100. monthly. E. J. Saunders, Realtor, Kresge Building. WO 8-7164. N9-tf

WARM, FURNISHED ROOMS FOR girls. Grill privileges. Continuous hot water. Use of phone. Suit 1 or 2. WO 2-2114. N9-3t

FOR SALE

SLABWOOD, SOFT, $10; HARD, $13. Body hard maple, $18. 15-R-6, Thurlow. O28-1m

SILVERKING PREFABRICATED portable garages, car shelters, $75. up, delivered free. Sectional Buildings-9, Lake Guindon, Que. O28-14t

KEYS DUPLICATED WHILE YOU wait! An extra key today saves worry tomorrow. Cooke's Keys & Bicycles, 142 Front. O26-1m

McCLARY OIL BURNER, 53,000 B.T.U.'s. Used one year. Phone WO 8-8991. N0-3t

USED WINDOWS AND DOORS. Cheap. Tatham Company Ltd. Rossmore. N9-3t

GIRL'S RED SNOW SUIT, GOOD condition, size 3; pair girl's white Sampson figure skates, size 4½. WO 8-8213. N9-3t

NOW IS THE TIME TO HAVE your eaves cleaned, chimneys repaired, bricks pointed. Doors and windows caulked. We have competent, experienced workmen. Moran Enterprises, Mt. View 29-R-31. O29-13t

SUITS, ENGLISH FLANNEL AND serge, in excellent condition. Size 38 and 40. Dial WO 8-7762. N1-tf

STANLEY HOME PRODUCTS. Floor wax and cleaner, furniture polish, etc. 252 Coleman. WO 8-5130 O26-1m

ALL KINDS OF MEN'S, WOMEN'S and children's clothing and shoes. H. Curson, 78 Dundas East. N1-1m

HARDWOOD AND SOFTWOOD slabs. Phone 52-R-33 - 379-R-3 Madoc. Phone charges refunded with order at C. Lloyd Lumber Co., Bannockburn. O19-1m

USED NORGE SPACE HEATER
GOOD CONDITION
$39.95
BILL DELINE Ltd.
283 COLEMAN ST. — WO 2-3483

ALLIS CHALMERS W.D. ROW CROP TRACTOR. Live P.T.O., power shift wheels, hydraulic, lights and pulley.

WOODS AUTOMATIC 7-CAN MILK COOLER, nearly new. Only used 6 months. Like new.

ALLIS CHALMERS 66 ALL CROP HARVESTER With motor bin machine. Two years old. Like new.

MASSEY HARRIS 6-FT. CLIPPER COMBINE, motor driven bin machine, clover attachments. In good condition.

102 SENIOR MASSEY HARRIS TRACTOR. Lights, pulley. In good condition.

INTERNATIONAL 33 SPRING TOOTH HARROW, 4 section with 3 and 4 section eveners. A real buy.

1949 FORD TRACTOR. Hydraulic, lights, complete with front-end loader, with gravel bucket and manure fork.

JOHN DEERE TRACTOR CULTIVATOR. On rubber tires. Power lift and tractor hitch. Like new.

TRUDEAU MOTORS
Limited
31 - 41 STATION
FOXBORO ROAD LOT
N11-2t

FOR SALE

LADY'S DARK MUSKRAT COAT. Excellent condition. Size 16-18. WO 8-8267. N11-3t

9-PIECE DINING ROOM SUITE. Apply Mrs. Powell, 190 William St. N11-3t

GREY GENDRON BABY CARRIAGE. Perfect condition. Apply 181A Station St.

TUXEDO. EXCELLENT CONDITION. Size about 42. WO 8-8190. N11-3t

DUO-THERM SPACE HEATER AND tank; 2 ton hard coal; rangette; small radio; guitar. WO 2-1172.

5 H.P. JOHNSON OUTBOARD motor. Excellent condition. WO 8-5934. N11-3t

3-PIECE CHESTERFIELD SUITE. Spotless, and in excellent condition. Reasonable. WO 8-6838. N11-3t

HOLSTEIN COW, DUE TO FRESHEN about December 1st. Leo Ryan, R. R. 2, Halloway.

SOFT SLAB WOOD, CUT AND DElivered, $10 per cord. WO 2-0644. N11-1m

BROOD MARE AND COLT, APPLY Mel Wickens, R. R. 1, Harold. Phone 2283 Stirling. N11-2t

DAY-BED, STUDIO COUCH STYLE; lady's housecoat, size medium; boy's station wagon, 3 jackets. Phone WO 8-[illegible]

MOUTON FUR COAT, SIZE 12 TO 14, $30. Excellent condition. 2 buntings, blue, size 1. Apply 287 Foster. WO 8-5627. N11-3t

GREY HORSE, YOUNG AND SOUND. 1,600 lbs. E. N. Wilson, Roslin, Ont. N11-3t

PAIN OF RHEUMATISM, SCIATICA, Lumbago, can be helped by taking RUMACAPS. Recommended by thousands of thankful users. Ask your druggist. O11-13-14-N7-9-11-D5-7-9

MACS, COURTLAND, SPY, DELICious and Baxter apples, 50c and up, in own containers. Apply Don Vardy, Stirling, 2nd farm east of Oak Lake. N10-12-13

WOOL RUG, 12' x 13', GREEN, $30; walnut end table, $8; oak end table, $5; electric kettle, $5; turn over toaster, $1.50; 2 square galvanized laundry tubs, $3; service for 8 everyday silver flatware in drawer $5 complete; lady's grey gabardine suit, size 16. All excellent value. WO 2-3294 after six.

APPLES: MACS, COURTLANDS, SPIES and Delicious, $1 a bushel without container. Ketcheson Bros. Foxboro-Frankford Road. Phone WO 8-8787. N10-18-25-D2-9

MUSKRAT SHORTIE COAT. LIKE new. Size 18. WO 2-4815. N10-2t

CAR RADIO, PHILCO, CUSTOM built for '47 Packard. Will fit many other cars. $35, 251 Ann Street. N10-3t

20 PIGS, WEANED AND EATING well. H. Brenton, Corbyville, WO 3-4715. N10-3t

LOWER SECTION BUILT-IN CUPboard, 3 drawers, large cupboard space, grey arborite top, chrome trimmed. Phone 3608 Trenton, 46 Guelph. N10-3t

KELVINATOR, 7½ CU. FT. REFRIGerator. Six months old. Used 3 months. Immaculate. Perfect condition. Inspection by appointment. Cash. Apply Box 83, Ontario Intelligencer. M10-3t

DARK OAK LIBRARY TABLE AND 2 chairs to match. Good condition. $25. Fred Lightfoot, Rednersville. N10-2t

GOOD USED TIRES, IN PRACTIcally all sizes. Car, truck and farm tractor. Cliff Baragar, 118 Front St. O11-1m

ATTENTION STUDENTS! SEE OUR C.C.M. and Robin Hood bicycles. Easy payments. Trade-ins wanted. Cooke's Keys & Bicycles 142 Front O3-1m

CORY SELLS BEST ALUMINUM windows cheaper than anyone. Set in rubber. Get prices before ordering. Order flowers, shrubs, trees now for spring. Get better goods. Eighty West Bridge. N7-6t

GOOD USED 45-GALLON DRUMS suitable for fuel oil. Crawford Metals, 31 Station St. WO 8-8477. O27-tf

GALVANIZED RANGE BOILERS
$16.95
BUY-RITE SUPPLY Co.
390 FRONT ST. — WO 8-9521
N11-2t

ALUMINUM COMBINATION STORMS, SCREEN WINDOWS AND DOORS
Jalousey Windows and Doors
Aluminum Railings Which Require No Painting
KOOL-VENT NASH SALES
73 Sophia St.—Peterborough RI 25252
Local Call: WO 2-4083
N4-7-9-11-14-16-18-21-23-25-28-30

FOR SALE

APPLES: MACS $1; SNOWS 50c and $1.25. Also Spies, Delicious and Sweets at higher prices. Earl Onderdonk, 3 miles west Rednersville.

2 COMBINATION DOORS. REASONable. WO 2-3640.

2 WINTER COATS, FOURTEEN, SIXteen, heavy lining, wine color. Beautiful condition, $5. each. 4 dresses, size 14-16, never worn, $1.25 each. WO 8-8148.

MINNEAPOLIS HONEYWELL ELECtric Janitor with day-night thermostat. WO 2-3961.

ELECTRIC MOTORS. GOOD CONDItion. Apply after 5, 29 North Park Street. N9-3t

2 HOLSTEIN COWS, DUE TO FRESHen last of month. Douglas Holton, 3rd of Sidney. WO 8-6667. N9-3t

PORTLAND CEMENT, $1.40 PER bag, delivered. WO 8-6922, or apply 88 Lewis. N8-1w

WINGHAM CLASSIC COOK STOVE; Quebec heater. WO 8-7840. N7-6t

DO IT YOURSELF TOOLS: BAND saw, turning lathe, rip saw, motor. Phone Trenton 5383, after five. N8-6t

REAL ESTATE FOR SALE

E. J. SAUNDERS
REAL ESTATE BROKER

$7,500. — Located in the Parkdale area. 5-room modern Bungalow. Attached garage. Basement. Furnace. Taxes $92.

$7,500. — 1½-storey Stucco with 4 bedrooms, basement, furnace. 7 years old. $4,000. down required.

$8,300. — Modern Bungalow on easterly edge of city. Large lot. Taxes only $59. Fully equipped with aluminum storms, combination doors, oil furnace, etc.

$10,500. — Reynolds Crescent. One of those very desirable modern Brick Bungalows, 2 finished rooms in basement. Taxes only $142. Be sure to see this one!

$11,400. SOUTHVIEW AVE. — Large, modern 3-bedroom brick bungalow. (Full length living room, ideal for living room and dining room use.) 4-piece tile bath. Oak and tile floors throughout. Full deep dry basement with heated recreation room partially complete. Forced hot air oil heating. Laundry tubs. Sodded lawn, shrubs, storm windows, etc. About $2760. down. Immediate possession.

$10,900. FOXBORO RD. — Beautiful oil heated modern bungalow on huge lot with excellent shoreline. Fireplace, oak floors, breezeway and garage. Must be seen to be appreciated.

E. J. SAUNDERS
Realtor
INSURANCE — REAL ESTATE
KRESGE BLDG.—PHONE WO 8-7164
— Evenings —
G. W. JOYCE — WO 2-2923
E. J. SAUNDERS — WO 2-1126

D. J. WHALEN
REAL ESTATE BROKER
BELLEVILLE — KINGSTON

PLENTY OF SPACE
Three cozy bedrooms, full size closets, large living room, dining room. A real pleasant spacious kitchen. Oil heat in the full basement. All landscaped lot. $10,300. A real bargain.

COMPARE THE PRICE
$11,500. for a three-bedroom brick bungalow with any other home of this size. Consider then that this home is in a finished area with roads, sidewalks, complete landscaping. No more mud in the spring. This home could have been listed at a thousand dollars more. Come and see.

ARE
You tired of looking for a home with two extra large bedrooms, full size basement. If you are, see this one now. Natural finish. Just finished. You can make a good deal on this. Make us an offer.

SERVICE STATION
Complete with living quarters. We can show you how you can make $6,000. a year and operate your own business.

REAL ESTATE FOR SALE . . . . .

ONE OF THE NICEST
Truly this is one of the finest homes, neat, clean and perfect in every detail that we have ever seen. Three bdrooms, the kitchen is large, a nice fireplace in the living room. Lot lined with fine sturdy trees. East side. We are interested in having your offer. It's brick.

BUSINESS
IS STILL BOOMING. WE FIND THAT WE DO NOT HAVE ENOUGH OF VARIOUS TYPES OF HOMES TO MEET THE DEMAND. WE WOULD BE GLAD TO KNOW IF YOUR HOME IS FOR SALE.

D. J. WHALEN
Real Estate Broker
403 FRONT ST. — Phone WO 2-1504
— Salesmen —
LEO BUCKLEY — WO 8-7160
D. J. WHALEN — WO 2-1696
N10-3t

THE LITTLE WOMAN

"I can't buy it now—but if you ever put it on sale, be sure and call me."

REAL ESTATE FOR SALE

40' BUILDING LOT ON PORTER Ave. $800. WO 8-8663. N11-2t

NEW RUG BRICK 1½-STOREY house. 4 bedrooms, large kitchen and living room. Forced hot air furnace. Basement. Garage. 27 Albion Street. WO 8-6310. O24-tf

ERIC COOPER
Real Estate Broker
228 EAST BRIDGE — WO 8-7676
PHONE TO INSPECT

We have listed four lovely three-bedroom bungalows in the desirable east end section of the city. They are now nearing completion and two have full dining rooms. All are built under N.H.A. specifications.

Very Interesting Terms
IF YOU ACT NOW.
Art Wilkinson
Salesman — Phone WO 8-7818
N10-3t

FOR QUICK SALE
$4,500.

COMFORTABLE, UNPAINTED 7-ROOM FRAME HOUSE ON 3 ACRES OF GOOD LAND, completely fenced. Hen house and small barn. New separate garage with insulated workshop attached. Heavy duty wiring in both house and shop. Never-failing well piped to pump at kitchen sink. Built-in cupboards.

3 miles from Belleville, half mile west of Wallbridge Road on 2nd Concession of Sidney.

Call WO 8-8700
N8-10-11

AUTOMOTIVE

Attention Car Buyers!
'49 MODELS TO NEW CARS ONLY
OUR LOW COST FINANCING AND INSURANCE PLAN WILL HELP YOU MAKE A BETTER DEAL
BEFORE YOU BUY - - - TALK TO US
W. J. McCORMICK
Insurance — Real Estate
172½ FRONT ST. — WO 2-3237
N1-etu-th-f-tf

QUALITY USED CARS
* BUICKS
* CHEVROLETS
* PONTIAC
* PLYMOUTHS
* FORDS
* METEORS
THERE ARE NO FINER CARS ANYWHERE AT ANY PRICE!
TERMS TO SUIT EACH INDIVIDUAL BUYER
CLIFF MURPHY MOTORS
93 STATION ST.
N11-2t

AUTOMOTIVE

'38 DODGE. HEATER. REBUILT motor. $50. cash. WO 2-0732 before 6. WO 2-3238 after 6. N11-3t

'46 CHEVROLET SEDAN, GOOD condition. $275. Apply Fina Service Station on North Front. N10-3t

LINCOLN CAPRI CONVERTIBLE, with all extras. See Mace at Wright & Rigby, 11 Foundry Street, WO 2-1491. N10-3t

LATE MODEL PONTIAC HEAVY duty mufflers. Regular $9.45. Our price $6.50. Canadian Tire. N4-1m

'50 1-TON G.M.C. PANEL TRUCK, $200. cash. WO 2-0732 before 6. WO 2-3238 after 6. N11-[illegible]

SUPER QUALITY PERMANENT type bulk anti-freeze, $2.59 gallon. Canadian Tire Corporation, Belleville. O8-1m

'50 MERCURY COACH. EQUIPPED. $650. cash or terms. WO 2-0732 before 6. WO 2-3238 after 6. N11-3t

'52 REGAL DELUXE STUDEBAKER. Climatizer, radio, overdrive. Excellent condition. $1,200. Phone Trenton 5654. N9-3t

STOP! LOOK!
AT THESE CARS
WRIGHT & RIGBY

1946 MONARCH	$150.
1947 PONTIAC	$295.
1952 FORD	$850.
1950 CHEV.	$695.

WRIGHT & RIGBY USED CARS
11 W. MOIRA ST. — WO 2-1491
N10-3t

SNODDON MIRO MOTORS
LIMITED
—*—
LOW OVERHEAD SAVES YOU
$ $ $ $
—*—
NO PAYMENT UNTIL JANUARY 1956
—*—
50 CARS MUST GO
—*—
WE WON'T BE UNDERSOLD
—*—
SNODDON MIRO MOTORS
LIMITED
FOXBORO RD. — WO 2-1134
N9-6t

AUTOMOTIVE

1947 PLYMOUTH SEDAN. GOOD condition. Cheap for quick sale. Apply 192 MOIRA WEST. 10-2t

'51 CHEVROLET SEDAN. New motor with 15,000 miles. New white wall tires. Radio and heater. Like new. Will take trade. Phone 968-W. 10-2t

'50 G.M.C. ½-TON TRUCK. Excellent condition. Also used heater. Apply 19 CHURCH STREET, Corbyville. 10-2t

BELLEVILLE'S BEST USED CARS AND TRUCKS — & — NO PAYMENT UNTIL JANUARY 16, 1956 — & — J. B. BOYCE & SONS LIMITED 350 FRONT ST.—FOXBORO RD PHONE WO 8-6453 — WO 8-7132 — 10-tf

TRUCKS! TRUCKS! TRUCKS! 21 Good Used Trucks That Must Be Sold

1953 CHEVROLET ½-ton Express

1952 FARGO ½-ton Express

1951 CHEVROLET Sedan Delivery

1951 G.M.C. Sell Telephone Trucks

1950 MERCURY ½-ton Express

1950 FORD 3-ton Stake

1950 CHEVROLET 3-ton Dump Truck

1949 CHEVROLET 1-ton Panel

1949 PONTIAC Sedan Delivery

1948 FARGO ½-ton Stake

1947 FORD 3-ton Stake

1947 STUDEBAKER ½-ton Express

1950 STUDEBAKER ½-ton Express

1947 FARGO 3-ton Stake

1946 G.M.C. 3-ton Stake

1946 DODGE 3-ton Stake

1945 FARGO 3-ton Stake

SEE THESE MAKE US AN OFFER

TRUDEAU MOTORS LTD.

THE USED CAR SHOPPING CENTRE

Foxboro Road AT THE CLOVERLEAF

AUTOMOTIVE

Look at These Bargains!

$35. — $50. — $100. — DOWN

'50 PONTIAC Sedan, 3-tone
'49 METEOR Coach, 2-tone
'48 PACKARD Sedan
'47 CHEVROLET Sedan
'46 OLDSMOBILE Hydramatic
'46 CHEVROLET Sedan

ALL CARS WITH HEATERS, DEFROSTERS, RADIO

Pinnacle Motors
OPP. A & P 10-2t

NOTICE

SIDNEY TOWNSHIP

Applications will be received for the appointment of Assessor for the Township of Sidney up to noon on December 3rd, 1955.

Forward three applications address-ed to the undersigned.

R. VANDERWATER,
Clerk,
Sidney Township,
Foxboro, Ont.
10-11-18-2t

NOTICE

Clerk's Notice of First Peolist of Voters, 1956

VOTERS' LIST 1956, MUNICIPALITY SIDNEY, COUNTY HASTINGS

Notice is hereby given that I have completed the Voters' List and that I List Act and that I have posted up on the 1st day of November, 1955, at my office all persons entitled to vote in the said municipality at municipal elections and that such list remains posted up for inspection. And I hereby call upon all voters to take immediate proceedings if any omission or incorrectness occurs in order to have the same corrected according to the Voters' List Act.

Dated at Foxboro this 26th day of October, 1955.

R. VANDERWATER,
Clerk of Sidney Township. 10-2t

TENDERS

FURNITURE

Tenders will be received by the undersigned until 3 p.m. Wednesday, November 16th, 1955, for the supply and erection of Chairs, Desks, Tables etc., for the new Cafeteria now being built at Belleville Collegiate and Vocational School.

Further details can be obtained from principal, E. A. Orr.

Lowest or any tender not necessarily accepted.

(signed) J. DULMAGE, Sec.-Treas of Quinte District High School Board.
236 John Street, Belleville 10-2t

TENDERS

TENDERS ASKED FOR

Sealed tenders plainly marked "Tender" for the combined offices of Clerk-Treasurer and Tax Collector for the Township of Tyendinaga, Ontario to commence January 1st, 1956.

State qualifications and experience.

Tenders will be received at clerk's office, Shannonville, Ont. up to and including Friday, November 18th, 1955 at 8 o'clock or any tender not necessarily accepted.

D. J. CALLAHAN,
Clerk.
10-2t

AUCTION SALE

Wednesday, November 16th, at 1.30, in rear of Wallbridge's Hotel, Second door south of Bridge, Estate of Mrs. Wm. Wallbridge.

Chesterfield; 3-piece chesterfield; 3-piece bedroom suite; 3-piece bedroom suite; sewing machine cabinet radio; wicker chairs; occasional chairs; chesterfield; occasional chairs; chesterfield; occasional tables; steel verandah chairs; trunks; mirrors; kitchen cabinet (1 set); cooking stove, etc.

Terms: Cash.

CAMERON BUNNETT
Auctioneer — Phone WO 8-2191
10-2t

PETS FOR SALE

AMERICAN COCKER SPANIEL pup. Purebred. Black. Female. WO 8-2441. 10-2t

BOXER PUPPIES, 7 WEEKS OLD. Sire, champion Rocky Secret. Dam, Miss Bonny Jangles. Also one year old male. Reasonable. Also pedigree of the above, good mother. Good watch dog. Cheap for quick sale. Fred Lishmont, Marysville. 10-2t

BOXER PUPS

RAISED RIGHT—PRICED RIGHT
COME AND SEE THEM
A. O. FIDGETT
36 LEWIS ST. — TRENTON
10-2t

CLASSIFIED RATES

MINIMUM CHARGE 50c FOR ONE INSERTION
(Not Over 30 Words)

TWO CONSECUTIVE INSERTIONS $1.00
THREE CONSECUTIVE INSERTIONS $1.50
EACH ADDITIONAL WORD 1c
30 WORDS OR LESS FOR 25c FIRST INSERTION. 2c SECOND CONSECUTIVE INSERTION AND 1c FOR EVERY INSERTION THEREAFTER.

PLEASE NOTE
ALL CLASSIFIED ADS ARE PAYABLE THE FIRST DAY OF PUBLICATION
Otherwise Rate is a Half will be charged

JUDICIAL SALE

OF

NUMBER NINE KLMER STREET

IN THE CITY OF BELLEVILLE

IN THE COUNTY COURT OF THE COUNTY OF HASTINGS

IN THE MATTER OF the Partition and Sale R.S.O. 1950 Chapter 286

AND IN THE MATTER OF the Lands and Premises of part Lot 6 on the West side of Frank Street, and South side of Elmer Street in the City of Belleville, in the County of Hastings, being Municipal number 9 Frank Street in the City of Belleville.

BETWEEN:

HELEN IONIS POOLE,
Applicant,
— and —
FREDERICK CHARLES POOLE,
Respondent.

PURSUANT to the Judgement in this cause dated the 20th day of April, 1955, and to the direction of the Judge of this County Court of the County of Hastings, pronounced in accordance with the Conditions of Sale, tenders will be received by the undersigned up to twelve o'clock Noon on the 1st day of December, A.D. 1955, for the purchase in one parcel of all the property of the parties hereto in the above Partition Cause and the Mortgage dated the 30th day of May, 1946 in the Registry Office for the County of Hastings as No. 39,000 from Frederick Charles Poole to Frank Street in the City of Belleville.

UPON FIRE Freehold lands described in the conveyance is erected a one and one-half storey frame and brick dwelling house and other buildings. There is a bathroom in the house. There are six rooms and bathroom on the first floor. The heating system, as of furnace, and the fuel used is coal and electricity. The plumbing is of copper tubing and the floors are of hardwood. The concrete foundations are of hardwood and tile.

The terms and conditions of sale and the date and hour of sale shall be as follows, and the conditions and stipulations except as otherwise specified in this Conditional Sale.

A full description of the property, including all fixtures and chattels, things and equipment, and permission to inspect the property may be obtained at the office of Messrs. Marshall, Macasken & Hurley, 241 Front Street, Belleville, Ontario.

CONDITIONS OF SALE

1. The vendor does not guarantee, warrant, or represent and does not make no representation and gives no warranty with respect thereto or as to any other matter whatsoever, and the purchaser acknowledges that he has relied entirely upon his own inspection and investigation.

2. Sealed tenders marked "Re Property" must be delivered or mailed or forwarded prepaid to His Honor Judge C. C. Anderson at his Chambers, County House, Belleville, Ontario, so as to be in his hands on Thursday the 1st day of December, 1955 by the hour of Twelve O'Clock Noon. Such Tenders shall be opened at the time appointed by the said Judge at his Chambers and in the presence of the same day in the Forenoon or Afternoon as the said interested parties and any Tenderers or their representatives who may attend.

3. Every Tender shall be in writing and shall contain:

(a) The Name and Address of the Tenderer;

(b) A Statement to the effect that the Tenderer submits to the terms and conditions of sale and that the same were part of his Tender;

(c) The amount of the Tender, which Tender shall be valid for a reasonable period to enable the Judge to make a decision as to the successful Tenderer, but not exceeding 30 days from the date of Tender.

4. The Vendor reserves the right to accept or reject any Tender and to accept a Tender for a lesser amount than the highest Tender.

5. Each Tenderer shall with his Tender deposit the sum of $1,000.00 as a certified cheque or bank draft payable to His Honor Judge C. C. Anderson, for the sum of $1,000.00. And if his Tender be accepted and he fails to complete, he is deemed a cash deposit and the successful Tenderer shall pay to the Local Master at the office of his clerk on or before the 20th day of December, 1955, without interest upon such balance of purchase money as aforesaid shall be entitled:

(a) To a vesting Order in respect of said property

(b) To let into possession at said property

(c) To such Deed or Deeds of conveyance and transfer and/or Bills of Sale as may be considered necessary by the Local Master or the Court to convey to the purchaser or his assigns the said property.

6. Subject to a reserve bid fixed by the Judge the highest tender shall be the Purchaser.

7. If no Tender is accepted by the said Judge then the acceptance of the highest bid or offer received on the succeeding day which is a day appointed for the opening of Tenders, by reason in writing, by personal registered post.

8. The Tender and acceptance and these conditions of sale shall be deemed to form part of such Tender and shall constitute the Agreement for Sale.

9. The Purchaser shall not call for any requisitions or objections of the Vendor and shall make any objections to the Title, Deeds or Documents to the Solicitor within fifteen days from the date of acceptance of the Tender, and in default of making any such objections the Purchaser shall be deemed to have accepted the Title.

10. The Purchaser shall pay Provincial Land Transfer Tax, Local Improvement Rates and any Taxes and Rates which may accrue to the date of completion of sale when adjustments shall be given.

11. If the Purchaser fails to comply with the conditions aforesaid or any of them the deposit and all other payments made thereon shall be forfeited, the deficiency, if any, on such re-sale to be borne by the Purchaser.

12. The Purchaser shall take the property and may assume a first Mortgage to the Ontario Loan and Debenture Corporation, which Mortgage is now outstanding approximately in the amount of Twenty-Seven Dollars ($27,000.00).

13. The Purchaser shall have the conveyance prepared at his own expense and tender the same for execution.

J. C. ANDERSON,
Judge.

DATED AT BELLEVILLE this 20th day of October, 1955. 0-2t-10-11

ADLAI'S CHOICE

WASHINGTON (AP) — Adlai E. Stevenson indicated Thursday he plans to put his name in the pot next Tuesday for the 1956 Democratic presidential election. Stevenson, the 1952 party standard-bearer, confirmed the stop-over here that he will disclose his intentions about the nomination in a statement Tuesday.

BUSINESS DIRECTORY

ACCOUNTANTS

T. AsMACHOLD
PUBLIC ACCOUNTANT - AUDITOR
454 Front Street, Belleville, Ontario
PHONE WO 2-4621
RESIDENCE: MT. VIEW 47-R-12 83-12

KENNETH J. SODEN
PUBLIC ACCOUNTANT AUDITOR
BELLEVILLE — WO 8-3048 87-tf

W. S. STONE
CHARTERED ACCOUNTANT
329 PINNACLE STREET
(Second Floor Entrance)
WO 8-2868 329-tf

GEO. A. WELCH
and COMPANY
Chartered Accountants
BELLEVILLE
(Stobie Building)
WO 8-2868 244 Pinnacle St.
Ottawa — Cornwall 86-tf

ANTIQUES

BOUGHT — SOLD
Primitives, Prints, Manuscripts
Gold, Silver, Copper, Pewter,
Glass China
Antique Specimens
Indian Artifacts
T. G. WRIGHTMEYER
Period Furniture — Orientals
85 Dundas St. W. — Belleville
88-tf

ARTISTS' SUPPLIES

QUINTE
PAINT AND WALLPAPER

GRUMBACHER "PRE-TESTED" OILS
BRUSHES — ARTISTS' CANVAS — EASELS
RUBBER MOLDS—POSTER COLORS
A COMPLETE LINE OF ARTISTS' MATERIALS

18 MEANWAY ST. WO 8-5504
(On The Market Square)

ARCHITECT

WATSON and WIEGAND
ARCHITECTS
246 FRONT ST., BELLEVILLE. ONT.

BUILDERS' SUPPLIES

LUMBER

ROOFING — INSULATION
HARDBOARD — PLYWOODS
MASONITE — PLYWOOD — SASH
DOORS — MOULDINGS
HARDWARE
E. KEITT
Lumber and Builders' Supplies
370 FRONT ST. WO 8-3264
82-tf

CONSULTING ENGINEER

R. FRANK QUICK
(Consulting Engineer)
Design and Supervision of Heating, Plumbing, Ventilation, Air-Conditioning and Lighting
104 MOIRA ST. W. WO 8-4967
NO-1y

CONCRETE

McFarland Ready Mix
Concrete Products Company
WO 8-2371
Trenton-Belleville (at 2nd Lights)
Picton Junction 76
"IF IT'S CONCRETE WE HAVE IT"
FREE ESTIMATES 28-1y

W. DANFORD and SON
Concrete Walks, Driveways,
Footings and Foundations
Carpenter & Cabinet Making
Phone WO 8-5622

CARTAGE

For Courteous and Efficient
MOVING SERVICE
and
CARTAGE
PHONE WO 8-2111
ART BRIDGE DELIVERY
Fully Insured
M79-1y

CHIROPRACTORS

FREDRICK FORSTER, D.C.
Phone WO 8-2354
Quick & Robertson Bldg.
WO 8-2514
C66-tf

ROBERT D KNOX, D.C.
Doctor of Chiropractic
X-RAY
204½ FRONT ST.
(Over Kinsmen Gift Shop)
PHONE
Office WO 8-6902—Res. WO 8-7260
A17-1m

EAVESTROUGHING

Eavestrough Installed
Roofing and General Repair
ROBERT BAILEY
Point Anne WO 8-3979
24-1y

EAVESTROUGH ROOFING

Roofing of All Kinds, Shingled, Tin-up, Metal, and Slate.
EAVESTROUGHS INSTALLED
30C PER FOOT AND UP.
Budget terms as low as $5 per month or without down payment if required
GEORGE BAILEY
POINT ANNE WO 8-3998
C-tf

FLOOR FINISHING

EARLE DARRAH
Dial WO 8-5775—56 Bridge St. E.
SANDING MACHINES and FLOOR POLISHERS FOR RENT
Expert Installation of Asphalt Rubber Tile and Matchboard Floors
FREE ESTIMATES
As Near As Your Phone
215-tf

FLOORS and WALLS

PIDUTTI — FABBRI
TILE and TERRAZZO CO.
CERAMIC TILE FLOORS and WALL TILE
TERRAZZO FLOORS — Guaranteed Repairs on Tile and Terrazzo Cement Floors Installed
FOR ONE ESTIMATE
PHONE WO 8-5395
OR WO 8-5236
M20-tf

FOOT SPECIALIST

H. W. ROBESON
FOOT AND APPLIANCE SPECIALIST
Fallen arches, pronation, metatarsal, hammer toes and cases of backache, sprains and arthritis relieved by scientific treatment and home remedies.
OFFICE HOURS: 9 to 12 - 1 to 5
Evenings by Appointment
166 FRONT ST. — PHONE WO 8-2752
(Opposite Capitol Theatre)
70-tf

HAIR DRESSING

LEEMAN'S HAIRDRESSING
— 167 GEORGE ST. —
OUR SPECIALTIES ICE-CREAM PERMANENTS THAT PERFECTLY BECOMES LOOSE
Phone WO 8-4784 for Appointment
C30-tf

INSURANCE

HALL & EARLE
(Nora B. Earle, Sole Owner)
ACCIDENT and PLATE GLASS
Casualty — Fire — Automobile
178 FRONT ST. PHONE WO 8-5491
A-tf

BURROWS & FROST
GENERAL INSURANCE
and INVESTMENTS
Trenton & Burrows Bldg.
248½ FRONT ST. WO 8-2321
81-13y

MIMEOGRAPHING RUBBER STAMPS

THE JAMES TEXTS LIMITED

Fast, efficient work covering all needs: Records, Price Lists, Letters, Statements, Clubs, Lodges, Churches, etc. Also Rubber Stamps for all types of business purposes.

179 - 183 Front Street
PHONE WO 8-4719
58-tf

PLATING

BELLEVILLE PLATERS
Specialists in Copper, Nickel, Chrome Plating
Phone WO 8-5504 Res 168 (Next to T.M.C.A., Campbell Street)
96-tf

SLIPCOVERS

SLIPCOVERS
JEANNE JACKSON
Phone Trenton 7019
Custom-Tailored
Slipcovers — Draperies — Bedspreads
MATERIALS SUPPLIED
ESTIMATES GIVEN
J6-1y

RENTALS

QUINTE
PAINT AND WALLPAPER
TO RENT — BY THE DAY OR WEEK
FLOOR SANDERS
FLOOR POLISHERS
PAPERHANGING KIT
ALUMINUM EXTENSION LADDERS
16 ft., 20 ft. and 40 ft.
18 MASSEY ST. PHONE WO 8-5504
(On the Market Square)

TYPEWRITER REPAIRS

THE JAMES TEXTS LIMITED
Factory and Hi-Speed Repairs on ALL MAKES OF MACHINES
Typewriters and Adding Machines for Rent
179 - 183 Front Street
PHONE WO 8-4719
81-tf

UPHOLSTERING

Special Christmas Prices!
HOLLANDIA
UPHOLSTERING
W. BYLEMA, Prop.
ALL TYPES OF FURNITURE REBUILT - REMODELLED
REPAIRED
FREE ESTIMATES
281 NORTH FRONT ST. WO 8-2362
N3-1y

UPHOLSTERING
ROSSMORE
UPHOLSTERY
Phone Mt. View 44-R-12
New and Re-cover Work
Furniture and Automobile
Free Estimates—Samples supplied
All-Foam Rubber a Specialty
HOWARD LOCKWOOD
R.R. 7, BELLEVILLE

VENETIAN BLINDS

VENETIAN BLIND
SERVICE
Blinds Cleaned, Retaped, Recorded and Repaired
BELLEVILLE
DIAL WO 8-3681
J19-1y

VETERINARIAN

DR. KEITH B. HARRISON
VETERINARIAN
Offices 1 Mile South of Rodlin On Highway No. 37
Phone 968-r-14
And at Tweed Feed Mill
PHONE TWEED 9
J18-tf

DR. PAUL FOSTER
VETERINARIAN
Office at:
26 COLEBROOK ST. E.
BELLEVILLE
PHONE WO 8-5642
J6-tf

WHO CAN DO IT?

BUILDING SUPPLIES

O F ARMANT LUMBER CO. YELLOW PINE — WO 8-2114 — Belleville
Phone WO 8-2114 Belleville
Rough and dressed flooring, siding, sash, doors, mill work
SPECIAL SHOP WORK
A10-tf

LUMBER, SHINGLES, DOORS, SASH, Millwork, Basement, Builders' Supplies. Ideal Lumber Co. Ltd. Trenton 1-W-2 or WO 8-6432 720-tf

LUMBER, ROOFING, INSULATION siding, millwork, sash, doors, hardware, cement, moulding, hardwood flooring. BENT, 370 FRONT ST. WO 8-2441 730-tf

CONCRETE

READY MIXED CONCRETE FOR ALL purposes. McFarland's Concrete Products Co. Ltd. Foxboro Road. WO 8-2371. "If it's ready — McFarland's it's good." Free estimates. G13-1m

DRESSMAKING

DRESSMAKING AND ALTERATIONS Ladies' and children's dresses and sportswear. Neat and prompt service. WO 8-1156. G28-1m

FRESH FISH

FRESH CAUGHT PICKEREL, LAKE whitefish, smoked haddies. Bay of Quinte Fisheries, WO 8-2441 D10-1m

ICE and FUEL

HARRY SMITH, ICE, COAL, FUEL. Phone 8. R. 7 O 8-7910 M2-tf

PLASTERING

CEMENT BLOCKS STUCCOED: Basement walls plastered, white-coated, waterproofed. Free estimates. Work guaranteed. WO 8-5716. N11-6t

PAINTING & DECORATING

IF, YOU WANT A PAINTING JOB done a little better than you have been having, call Moses Masterpiece at Mt. View 59-R-31. Free estimates. O28-1m

VACUUMS FOR SALE

ELECTROLUX, AUTOMATIC AND regular models. Also polishers. Rentals and rental purchase. WO 8-4286. N3-1m

SHARPENING SERVICE

LAWNMOWER, SAWS, SCISSORS knives, machine sharpened. 93 South John Street. Ernest Price and efficient work guaranteed. WO 8-5315. A33-tf

T.V. SALES AND SERVICE

ALL WAVE AERIALS; AERIAL phase switch; rotator; Belleville Electric. WO 8-2350 for prices. O6-1m

D. CAIN: TELEVISION SALES, Installation, Service. Prompt and efficient work guaranteed. WO 8-5315. A33-tf

SLAUGHTERING

AT LAST TYPES LIVESTOCK DRESSED or "cut" to your specifications. Phone R. R. 3, Belleville, WO 8-6450 N4-1m

TRUCKING

RICH BLACK LOAM, SAND FILL, rough stone, crushed stone, gravel and grading. Burton Fisher, Gilbert, Ont. G12-1m

RICH BLACK LOAM, SAND FILL, and rotten manure. Cinders, crushed rock, crushed stone, gravel. Phone Ramiage, WO 8-2482. C24-1m

RICH LOAM, TOP SOIL BY BUCK AND black sand, cement gravel, clay, fill, crushed stone. Phone WO 8-6117. C9-1m

LOAM, SOFT FILL, GRAVEL, CRUSHED stone, cinders. General trucking. Phone WO 8-2900. A6-tf

WATER LOCATOR

HERBERT FOX, 194 ISABEL ST., Belleville. Phone WO 8-3146 evenings. 60 years' experience. G27-1m

Little Benny's Notebook

Pop and ma always buy each other a present every year to celebrate their wedding anniversary, and this afternoon ma was in her room asking me to help her about it, saying, Oh dear, I dont know what to get your father It should be something appropriate for the occasion, but what? That's the question, what? she said.

I'll give you some suggestions, ma, I said. Why dont you get him about a hundred dollars. I've heard the man on the radio talk about that. It makes me want him stay put all day long, even when the wife is blowing. I said, and ma said, Sutch an idea. In the first place you know very well that your father has very little of practically any hair, she said.

But just the same it's appropriate, ma, I said. It'll remind him of the time you first married him and he used to have hair and to put stuff on it, like his pictures in the fotograph album. O, ma, wouldn't you like to be reminded of when pop first married you and you were his strate up and down instead of partly the opposite? I asked.

No I wouldn't, and I can do without your suggestions, thanks, ma said. I have got the very thing. I'll get him one of those gadgets to hold his newspaper in the morning so he can read it neetly folded in frunt of him on the table, she said, and I said, Well heck, ma, is that appropriate?

It most certainly is, ma said. When we were first married, and even afterward, I could see his face across from me every morning at breakfast, and I'll be very happy to welcome it back again, she said.

And she started to brush her hair singing to herself like somebody feeling better instead of worse.

CHOKES TO DEATH

LONDON, Ont. (CP)—A four-months-old boy choked to death in his carriage Thursday. The infant, Paul James, Brill, son of Mrs. Mary Brill, was dead on arrival at hospital. Medical examination revealed some of his formula got into his lungs and strangled him.

MR. TWEEDY

"Be sure and bring the ball back up with you, Tweedy."

NO PAPER?
CALL
Checker Taxi
WO 8-6464
IF YOUR ONTARIO INTELLIGENCER HAS NOT BEEN DELIVERED BY 6.30 P.M. — 7.00 ON FRIDAYS
Call WO 8-6464 and Checker Taxi will take one to you as soon as possible.
This service applies only within the Belleville City Limits.

OPPORTUNITY FOR
Sales Representative
A large paint manufacturer with national distribution has opening for a sales representative to cover a south-eastern Ontario sales territory. Single man with experience in serving retail outlets preferred. All applications will be treated confidentially. Apply to P.O. Box 489, Montreal, Quebec.

City of Belleville
TENDER
Sealed tenders, plainly marked as to contents, will be received by the undersigned until
12 o'clock NOON, Monday, November 21, 1955
for the construction of a building at 177 East Moira Street to be known as
CITY DOG POUND
Plans, specifications and form of tender may be obtained at the City Engineer's Office, City Hall.
The lowest or any tender not necessarily accepted.
(Mrs.) Anne Haggerty,
Acting City Clerk,
City Hall,
Belleville, Ont.

A Three (3) Month Nurse Aide Course
Commencing Wednesday, November 16th, will be conducted at the Belleville General Hospital, Belleville, Ontario. Remuneration while taking the course. Uniforms provided. Entrance requirements, Grade VIII education — age 18 to 45 years; Good Health. Employment at the Hospital on conclusion of Course. Personal Interview necessary. Apply — Director of Nursing, Belleville, General Hospital, between the hours of 9.00 a.m., to 4.00 p.m.

INVESTMENT OPPORTUNITY
$30,000.00 7% Cumulative Preference shares Par Value $100.00 Redeemable at $110.00 with 25 shares common bonus.
Closely held company taking over from founder offers small amount of its securities. Very valuable assets. Bright future. Industrial. Central Ontario. Prospectus and personal interview on request. No Dealers. — BOX 64, Ontario Intelligencer.

Are your house and furnishings INSURED for what they are worth
MORTGAGE LOANS and INSURANCE
Individual Attention and Budget Terms
JAMIESON BONE & CO.
163 Front St. WO 8-6705

Donations to Community Chest

Name	Amount
M. Linda Wagg	$ 1.00
L. J. Vardy	1.00
Mrs. Fred Kemp	1.00
W. A. Nolan	1.00
R. Butler	1.50
F. Belsey	1.00
Gordon Wagg	2.00
L. Shambo	2.00
E. Laidman	2.00
Garn E. Dobbs	10.00
H. Baker	.25
E. Pope	.50
Clayton Phillips	1.00
R. W. Stewart	1.00
J. Welbourn	1.00
G. D. Pitsdall	1.00
Geo. Meagher	1.00
E. F. Hitchon	1.00
E. C. Wood	1.00
Mrs. E. McGinnis	1.00
Karl Wawra	1.00
John Howes	2.00
Geo. W. Mills	3.00
C. J. Rose	5.00
Miss L. Wilkes	7.00
Rev. H. G. Steers	75.00
Trudeau Motors Ltd	.50
Fred Dwyer	1.00
Frank Douglas	1.00
David Wood	1.00
W. Bryant	1.00
James Graham	1.00
A. W. Hagger	1.00
Mrs. D. Grant	2.00
Keith Wager	2.00
J. A. Allen	2.00
Mrs. F. Wannamaker	3.00
W. Weldert	5.00
Rex Chaplin	7.00
A. M. Francis	10.00
Charles D. Lundy	6.00
Cooke's Krys	1.00
James Cooke	1.00
Jack Bell Service Station	3.00
Cecil Holway Service Sta.	5.00
Mrs. Leonard Daley	.50
F. W. Parry	.50
Mrs. L. Blaker	.50
Carl Green	.50
A. Naylor	1.00
G. Rowbotham	1.00
Gordon Morris	1.00
John Dunlop	1.00
H. W. Leeman	1.00
T. Marr	1.00
A. E. Cornish	2.00
W. Smith	2.00
Mrs. Croft	1.00
Ron Buskard	1.00
James Quigley	2.00
Mrs. A. L. Davidson	5.00
Mrs. J. Ireland	10.00
G. Steward	1.00
Geo. Whalen	1.00
Mrs. W. Ford	2.00
Violet Bowerman	2.00
R. Fick	2.00
A. M. Davis	2.00
E. W. Finley	2.00
Gordon Dugdid	3.00
R. L. Brettingham	5.00
C. W. McIlraith	10.00
J. Ritchie	10.00
Quinte Book Shop	5.00
Paul Mercier	10.00
R. Lewis	.50
Milton Brown	1.00
F. L. Taylor	1.00
D. Golke	1.00
A. B. Liddle & Son	2.00
Ed. A. Thomas	5.00
W. J. McCormick	5.00
Anne M. Rayburn	5.00
American Optical Rx Laboratory	10.00
Sam Pappas—Billiards	10.00
Belleville Insurance Agencies	20.00
William E. Riley	25.00
C. W. Burr & Son	50.00
Victoria and Grey Trust Company	100.00
Belle Theatre	50.00
J. N. Yanovet	100.00
Margaret Fairbairn	5.00
R. E. Barrett	10.00
R. B. McCulloch	10.00
Ralph L. Graham	10.00
E. O. Butler	15.00
R. D. Arnott	15.00
J. D. O'Flynn	15.00
J. H. Lennox	20.00
Ronald W. Cass	20.00
E. Guss Porter	20.00
William Argue	25.00
Kenneth G. M. Ross	25.00
Pringle & Pringle	25.00
Cameron & Sproule	40.00
Maraskas & Hurley	60.00
Judes J. C. Anderson	75.00
Paul's Motel Cabins	10.00
National Life Assurance Company	50.00
Bell Telephone Co. Employees	43.00
Mrs. M. T. O'Flynn	100.00
J. E. Frith	.50
C. Tucker	1.00
Mrs. Sam Morson	1.00
R. G. Burkholder	1.00
Mrs. W. J. Philp	1.00

PLUNGE 40 FEET

PHILADELPHIA (AP) — Two workmen, one a professional welterweight boxer, fell 40 feet to the ground Wednesday when a scaffold under a new bridge being built across the Schuylkill river gave way. Each suffered a fractured leg and other injuries. A third man, working with them, heard a warning cry and leaped to safety by grabbing an overhead pipe. Injured were Carmen Bartolomeo, 21, a boxer who has won 21 victories without being defeated, and John Mummaw, 28.

3 brilliant new multi-transistor ZENITH hearing aids

FROM $50 TO $150

Here is superb performance and power in convenient, compact hearing aids...each priced amazingly low ...each operating for remarkably little. Every one of these brilliant new multi-transistor Zenith Hearing Aids is an important milestone in Zenith's famous Crusade for better hearing at lower cost.

New! 50-K

Dramatically compact, light-weight, efficient! A Zenith quality multi-transistor, having old world power and clarity of tone aids at least twice its size and many calling for at least four times its price. Includes Zenith's new Volumatic Performance Control, Volume Control, Noise-Limiting Amplified Cord.

$50

extra-tiny CRUSADER

A revolutionary new Zenith concept in wearing ease and performance! New 4-transistor Zenith circuit and switches, extended-range adjustments provide remarkable power and clarity. Famous Zenith finger-tip tone and volume controls. Also included, amazing new slim-line earphone.

$139

can be worn in wearer's hair ...or clipped to a necktie...

REGENT

$150

Ask to see Zenith's other exciting tubeless, multi-transistor Hearing Aids . . . the efficient 75-K, the new, improved Royal-M9 with famous Zenith Phone Magnet telephone listening feature.

10-Day Money-Back Guarantee
One-Year Warranty
Five-Year Service Plan

easy terms arranged

HITCHON RADIO

BRIDGE STREET EAST BELLEVILLE

EATON'S

Thrilling Furniture-Filled 5-Room Doll House

Sale Priced for Saturday Only!

All metal construction; generous size 19x7x15", 5 decorated rooms and cut-out windows . . . the back is open to make it easy for "moving-in"! All exposed metal edges are folded over to help protect young fingers. She'll have hours of enjoyment arranging the furniture; 56 realistic pieces, plastic chairs, bath, beds, etc. for the modern "little" home assembly plan.

EATON Special Price, each 3.69

Realistic! Colourful

Mechanical Train Sets

Give him this exciting inexpensive Train Set for Christmas! Wind-it-up and see it "chug" merrily along . . . metal construction, colourful, set contains Engine, Coal-Tender, and 3 Waggons, complete with 4 curved and 2 straight pieces of track. Set 1.99

Catch the Rustlers!

Sheriff's Set

Always popular with Boys! Metal plated handcuffs and 6 pointed star badge, mounted on colourfully embossed "Gabby Hayes" card.

Each 49

Fun to Play!

Chinese Checkers

The finely lithographed metal board is 12" in diameter . . . wide rolled edge help protect fingers. Complete with 60 colourful marbles. Set 1.29

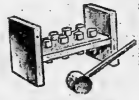

8 Pegs to Hammer for Hours!

Bingo Beds

Attractively coloured Bed, Pegs and Hammer built to withstand hard hits from the Youngsters! Set 98c

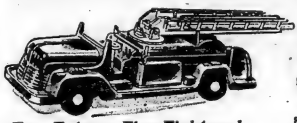

For Future Fire-Fighters!

Fire Engines

Another Favourite with the Boys!

Moulded plastic Fire Engine, gaily-coloured, siren wails loudly when engine moves . . . Aerial ladder can be extended about 21" into air. Rubber tires, transparent windshield. Each 1.89

Strongly Built for Rough Boyish Play!

Stake Trucks

Low-priced, brightly coloured metal truck suitable for carrying small toys. About 13" long; 4 metal wheels. Each ..... .98

Children's "Circus Waggon"

Card Games

Exceptional value — Eleven different children's card games contained in eye-catching box. Set . . . 98c

Official "Ding Dong School"

Picture Paints

Featured by Miss Francis on T.V. . . . contains 6 jars of non-toxic paints, 6 sheets of paint paper, 1 fine quality brush, and metal water pan; complete instructions and messages to parents from Miss Francis. Set 1.29

"Meccano Sets", A Time-proven Favourite!

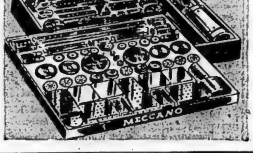

Dozens of Toys in One! Engineering in Miniature!

For years Boys have used Meccano Sets to make miniature trucks, bridges, cranes, etc., which really work — encourage the constructive, engineering trait in your Boy's character. Each Meccano Outfit can be converted into the next larger Outfit by means of an Accessory Set.

Complete Meccano Outfits

No. 0 Outfit each 1.65 — No. 2 Outfit each 3.50
No. 1 Outfit each 2.50 — No. 3 Outfit each 4.95
No. 4 Outfit each 6.95

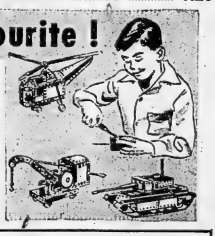

Odds and Ends! Some Slightly Countersoiled!

⅓ to ½ OFF Clearance Kiddies' Toys

Reg. .19 to 10.50

Clearance because they are ends of lines. Some slightly damaged or counter soiled, in the lot are dolls, trains, blocks, sewing sets, trucks and cars, doctor and nurse kits, colouring books, games and drums, etc.

Regularly priced from 19c to 10.50
EATON Special Price, from ..... .10 to 7.49

Reduced to Clear!

Electric Trains and Accessories

Reg. .25 to 19.98

EATON Special Price from .15 to 14.98

At EATON'S Saturday! Final Day

Made-to-Measure Suit Sale

Men — Saturday is the last day to choose from a wide selection of fine quality cloths — at a greatly reduced price.
EATON Special Price, 2-Piece Suit 39.75

3-piece Suit (coat, vest, and trousers) 44.50
Extra Trousers 14.95

EATON Guarantee:
"Goods Satisfactory or Money Refunded"

Dial WO 2-4561

T. EATON Co. LIMITED
BRANCH STORES

THE WEATHER
Sunday—Colder.
Low 25, High 32.

The Ontario Intelligencer

TEMPERATURES

	Maxy	Mis.
Today	50	38
One Years Ago	47	27
Rainfall—.12 inch		

★ ★ Authorized as Second Class Mail Post Office Department, Ottawa

BELLEVILLE, ONTARIO, SATURDAY, NOVEMBER 12, 1955

5c Per Copy, 25c Per Week

All Opposition To New Brazilian Regime Collapses

Fleeing President Returns, Air Force Gives Up Fight

De Havilland 4-Month Strike Likely to End

TORONTO (CP) — An aircraft plant strike that left more than 3,000 workers jobless for four months was all but settled today.

Some 1,940 production workers, members of the United Automobile Workers (CIO-CCL), will vote Sunday on an agreement reached Friday with negotiators of de Havilland Aircraft Company.

Both sides were optimistic the proposed contract will be approved by the strikers.

While the contract terms were not announced officially, it was believed they called for pay increases ranging from eight to 12 cents an hour in the next nine months with some groups getting as much as a 15-cent boost by March, 1957. A company-paid health plan was also believed incorporated in the agreement.

Man He Robbed Named by Youth As Reference

HAMILTON (CP) — Robert Happy, 17, wanted in congoltion with a theft from a local bowling centre where he was employed, was picked up in Miami Friday after he gave the name of his former boss as a reference.

Police said Happy will be brought to the international border by United States immigration authorities and picked up by Hamilton police.

Police said a theft warrant was issued last week after Happy left the alley where he was employed and many money in the bank and did not return. The money was not deposited. Store manager Elliott Baron said he received a phone call Friday from a friend in Miami, he also a store manager, who was checking him as the reference Happy gave on a job application.

Buck Deer Gores Algonquin Visitor

ALGONQUIN PARK (CP) — A jealous buck deer gored a 55-year-old man from Thornhay as he was feeding an apple to a doe.

Matthew Sinclair of Sudbury staggered to his car and the horns pierced the back he was taken to hospital at nearby Whitney.

Park superintendent George Phillips said he had warned persons travelling through the park not to approach too close to the deer.

"They are much more dangerous than bears," he said. "Their actions are unpredictable and I live in fear that some person will be killed or mutilated for life."

IDB FOR ESTIMATES

NEW YORK (AP) — Chairman Clarence G. Morse of the federal maritime board Friday night said the United States government has asked manufacturers for estimates of an atomic power plant for a tanker, If Congress approves. Morse told the Society of Naval Architects and Marine Engineers, the vessel could be completed by

Today's Chuckle

Thought for today: Don't worry about a thing. Nothing is going to be all right.

THE WEATHER

TORONTO, (CP) — Synopsis: Winter weather hailed all of western Canada in its grip, Vancouver dipped to 15 degrees early today and below zero temperatures were common on the Prairies.

This cold wave is moving eastward Ontario, and it will reach the province Saturday night, considerably modified as the cold air passes over the Great Lakes.

RIO DE JANEIRO (AP) — All threat of opposition to Brazil's new regime collapsed early today.

Carlos Coimbra da Luz, ousted temporary president who took refuge Thursday night aboard the Brazilian cruiser Tamandare, ordered the cruiser back into Rio de Janeiro harbor today and said it was his final official act.

Gen. Henrique Lott, Maj. - Gen. Eduardo Gomez, who rushed Friday to Sao Paulo, Brazil's ranking industrial city, to organize a last stand resistance to the administration of the new temporary president, Nereu Ramos, meanwhile ordered the air force to halt its opposition.

Congress named Ramos temporary president after Friday's predawn coup led by Gen. Henrique Teixeira Lott had toppled Luz. Ramos became Brazil's third chief of state in five days.

Thus Brazil returned to normal after a bloodless, 24-hour coup won by Lott over against the open but passive opposition of the navy and the air force.

There was no fighting. The only shots fired in anger came from the fortress at the entrance to Rio de Janeiro harbor. It fired five or six rounds Friday afternoon to warn navy ships in the harbor not to make a break for the open sea.

Police lifted censorship this morning after nearly 24 hours in which all news dispatches by cable and radio were monitored. All business houses except banks reopened. The banks were ordered closed till Tuesday.

A government statement said Luz would be permitted to land when the cruiser Tamandare returns to Rio de Janeiro, but it was reported that some of Luz's associates who boarded the Tamandare with him would be arrested.

Luz, former president of the House of Deputies, had assumed the presidency under the constitution when President Joao Cafe Filho last Tuesday took an indefinite leave of absence to recover from a heart attack.

TO TRIAL ATTEMPTS

Lott's move was made in an effort to thwart any possible attempts by military officers to keep Juscelino Kubitschek, elected president last month, from taking office. Kubitschek, 54, was scheduled to be inaugurated Thursday night as war minister Lott has failed to back him up in an effort to discipline an army colonel for an anti - Kubitschek speech.

After his ouster Luz hurried aboard the cruiser Tamandare, which like most units of the fleet was in the Rio de Janeiro harbor. The navy and air force threatened for a time to support him, but later agreed to accept Lott's order the big shore guns at fashionable Copacabana Fort boomed across the entrance to the harbor to bottle up the ships.

KILLED, CLEARED

LOS ANGELES (AP)—A Toronto, Ont., mother-nine years to keep a baby as a bricklayer because it entitled her to welfare relief, she told Superior hospital authorities Friday. No one suspected that Marilyn Sharpe, 23, was pregnant when she last Monday, when she was injured in a building site. She was forced to confess to a workmate who accompanied her to hospital in an ambulance.

NEW YORK POLICE HOLD 73 PERSONS IN DOPE-RAIDS

Nothing Like It Before States Police Official

NEW YORK (AP)—Police seized 73 persons Friday night and early today in a roundup of alleged narcotics wholesalers, retail dope peddlers and drug addicts in New York City.

The 16-member police narcotics squad, headed by deputy chief inspector Peter Terranova, made the arrests in a series of raids from 4 p.m. Friday to 2:30 a.m. this morning.

Terranova termed the raids "a shocking last" and added: "I don't remember anything like it before."

The police squad struck in Manhattan, the Bronx, Queens and Brooklyn. Terranova said officers had been gaining evidence against the alleged violators during the last several weeks.

HAD PLANE TICKET

Some of the alleged dope peddlers, Fred Ramos, 26, was seized after he had his bags packed and an airline ticket in his hand for Miami, preparation for a flight to Puerto Rico.

Terranova said officers raided in Manhattan was a 30 - year - old woman, Clara Gray. When they broke her apartment door open, they found a loaded revolver, a shotgun and 1,000 reefers of marijuana cigaret.

The raids followed by one week the $40,000 seizure of heroin in a Riverside drive apartment here, in which two men were arrested. It also came less than two days after the $1,000,000 seizure of drugs aboard a French ship in the Canadian city. However, there was no connection, police said, between that and New York raids were connected.

Among those arrested here last night were teen-aged drug users as well as wholesalers and retailers.

Proposes UN Mount Guard On Israel's Border

CHARLOTTESVILLE, Va. (AP) Adlai E. Stevenson proposed Friday that United Nations forces mount guard on the borders between Israel and her Arab neighbors to enforce peace in the Middle East.

Stevenson, who is expected to announce next Tuesday he is a candidate for the 1956 Democratic presidential nomination, did not mention in a speech before a University of Virginia audience whether the Nations troops would be raised.

Instead, he said, they were evident the way to avoid, bloodshed is to "keep the troops of these antagonists apart."

The Eisenhower administration has indicated it would not be unwilling to involve American troops in the Middle East situation, even as a part of any UN action.

MASQUERADED AS MAN

BERLIN (Reuters) — A young German mother masqueraded as a man for nine years to keep a baby as a bricklayer because it entitled her to welfare relief, she told Superior hospital authorities Friday. No one suspected that Marilyn Sharpe, 23, was pregnant when she last Monday, when she was injured in a building site. She was forced to confess to a workmate who accompanied her to hospital in an ambulance.

Father of Two Murdered Boys Dies As He Gets Shocks for Depression

CHICAGO (AP) — A heart broken father, whose only children and a companion were murdered less than a month ago, died Friday.

The cause of Anton Schuessler's death was described by a physician as "apparently a heart attack." He suffered the attack, the doctor added, "because he was given a routine electrical shock treatment for a depressed state of mind."

But police and friends of the 42-year-old father of the slain boys agreed that he died of a broken heart.

Schuessler's wife, Eleanor, 37, prostrate at the news of her husband's death in a rest home, pleaded:

"It's all the killers' fault. They killed my boys and now they've killed Tony. I had everything to live for and now I've got nothing."

The Schuessler's only children, John, 13, and Anton Jr., 11, and a neighborhood playmate, Robert Peterson, 14, were found brutally murdered in their home last August.

The boys had disappeared from the vicinity of their home to attend a movie. Schuessler went without eating in search of the boys. After the burial of his sons, his successful business slipped with heartbreak and anguish.

He closed his north side lather shop and said he would devote all his time in helping police search for the sadistic slayers.

Thus far police have found no tangible clues in connection with the slayings. They have questioned some 100,000 persons and have pursued every lead, however insignificant. Rewards for the capture of the slayers total $33,350.

A CANADIN MEMENTO

External Affairs Minister Pearson plants a maple sapling at the Gandhi Memorial Gardens during his visit to New Delhi, India. (CP Photo).

Bodies of 4 Cornwall Men Found in Truck in Old Canal

VALLEYFIELD Que. (CP) — The bodies of for Cornwall men were found Friday night in a panel truck at the bottom of the abandoned Beauharnois canal here.

The victims—Elouard Sabourin, 21, Clement Vervais, 18, Roger Fluton, 21, and Lionel Briere, 23—had been missing sine Oct. 30. They were found huddled in the cab of the truck, owned by Sabourin. A coroner's jury Friday night handed down a verdict of accidental death.

Police came upon the truck while dragging the canal for the bodies Friday. Diver Romeo Macsween was sent down and discovered the victims. Police said the driver apparently lost control of the truck while driving along a street paralleling the canal. It crossed a 15 foot green belt bordering the canal before plunging into 20 feet of water.

Tire marks leading from the street to the canal provided the clue that led to police dragging.

'Actual Killer' in Sheppard Murder Is Named in Letter

COLUMBUS, Ohio (AP)—A Columbus lawyer, middle man between an unidentified informant and the family of Dr. Samuel Sheppard of Cleveland, has labelled as fanciful a letter purporting to name the "actual killer" in the sensational Sheppard murder case.

The letter came to light in New York City Friday night when The Daily News published a copyrighted story saying an unnamed letter writer had accused a fellow camper of the murder of Sheppard's wife.

Webster S. Lyman, the Columbus lawyer, said the published account tallied with the facts as given to him by the informant a month and a half ago, but that he now believes the entire version to be a farce. Lyman was not involved in the Cleveland trial.

And through it all, Dr. Sheppard spent another day of his life sentence in Ohio penitentiary. The 31-year-old osteopath was convicted last December of the July 4, 1954, murder of his wife, Marilyn, in their home near Cleveland.

Briefly, here is Lyman's story of the letter:

An unidentified man called him and said he had the contents of a letter to offer to the Sheppard family in exchange for a "favor."

Lyman did not see the letter, was told verbally of its contents. He said they sounded "real" at the time, and forwarded the information to William J. Corrigan, Sheppard's chief defence counsel in Cleveland.

Lyman said he had nothing further to do with the case until questioned Friday night about the story.

The informant had told him that the letter said the alleged murderer was a camper in the Lake Erie area who came ashore the night of the murder from a cabin cruiser on the lake. The man, according to the letter, left the cabin cruiser early in the morning and returned about daybreak spattered with blood.

(Continued on Page 5.)

Israel May Get U.S. Weapons Only If It Accepts UN Truce

WASHINGTON (AP)— Diplomatic officials indicated today that Israel has little chance of getting United States arms without first accepting United Nations proposals to end Middle East border strife.

These officials said support of the proposals, offered by the UN truce chief, Maj.-Gen. E. L. M. Burns of Canada, is basic to the "sympathetic consideration" promised Israel's plea for U.S. arms.

The Burns plan calls for Israel and Egypt to withdraw all their forces from the disputed El Quja border zone, to submit to UN inspection and to work out a final boundary line.

So far Israeli officials have announced full support provided Egypt goes along and Israel does not have to give up any of its rights or positions in the embattled area. Egypt has said nothing in reaction.

The U.S. state department called a week ago on both countries to state their intentions. A formal reply from them has not yet arrived.

A spokesman described the Burns proposals as the short-range U.S. policy "to put out the fire."

For the long haul, he said, American policy is summed up in State Secretary Dulles' Aug. 26 offer of economic aid to resettle refugees and help negotiate frontier problems, and military support to guarantee the security of both sides within those boundaries.

It was emphasized that no decision has yet been reached here on whether to sell Israel weapons. The Israelis want them, they say, to offset Soviet - bloc shipments of jet fighters to Arab nations, submarines and other arms to Egypt.

Israel also is reported to have sounded out Canada. The suggestion has been raised in some quarters here that the U.S. could send its diplomatic troubles by letting Canada supply weapons to Israel.

AWARD WOMAN ESTATE

SHERMAN, Tex.—(AP)—The $2,000,000 estate of a north Texas man Friday was awarded to his housekeeper on the basis of a handwritten will. An earlier will made children's agencies the beira. A jury decided Mrs. Lucille Stone Wom le, 56, in effect the sole beneficiary of C. T. Tatum's estate.

TRAFFIC RULES ARE TIGHTENED ACROSS CANADA

Use Various Systems To Cut Accident Toll

By THE CANADIAN PRESS

Canada's provinces are tightening up on motor traffic regulations, hoping to curtail death on the highways.

Each province is clamping down on existing legislation and some are revamping their highway codes in attempts to reduce highway fatalities and accidents, a Canadian Press survey shows.

Some report a drop already in their accident rate.

The British Columbia highway's department reports driving records "greatly improved" during the last two years, coincidental with a stepped-up program of law enforcement and education.

Its program gives traffic controllers power to revoke bad drivers' licences. Repeaters are sent warning letters and licences may be suspended for indefinite periods.

DRIVER LICENSE CONTROL

J.A. Christie, chairman of Saskatchewan's traffic board, says the "most important single factor in cutting highway accidents in Saskatchewan is our system of driver-licensing control . . . the only means of its kind in Canada."

The system works this way: A driver is first given a white licence. He loses it after his first serious offence but soon gets a red licence. One more "red" infraction and he loses the licence altogether. On minor infractions he gets a blue licence—and three blues lose him the right to drive.

Traffic officials in Manitoba say their driver-testing program is effective in cutting accidents down. Most training is done before the driver gets the highway. Under Manitoba's Highway Traffic Act all prospective drivers undergo written and practical tests.

ALL-OUT CAMPAIGN

Ontario is in the midst of an all-out campaign against drivers who violate traffic laws.

Ontario's Attorney-General Kelso Roberts, who has predicted a 50 per-cent reduction in traffic accidents in a few years, has asked for co-operation of municipal police forces in lining up uniform enforcement throughout the province.

Provincial police are carrying on a spot check of vehicles on provincial highways and will be charging all violations of the Highway Traffic Act.

Indications are that the most effective deterrent to violations is the sight of a policeman cruising at the side of the road. The percentage of charges laid during checks has been much smaller where motorists were aware the checks were conducted by police.

VARIOUS METHODS

The attorney - general's department is studying various methods and various methods of cracking down on violators—one of which is unmarked cruisers manned by constables in plain clothes, extension of the period drivers' licences may be suspended, and unmarked radar speed traps.

Several minor amendments to the act were passed at the recent session of the legislature, in line with recommendations of a report submitted by a select committee.

Quebec says its most effective legislature is cancellation of permits. Permits are cancelled for excessive speeds as well as more serious offences.

In Quick Switch, Big Four Seeking Accord on Arms

Stress Need Big Powers Retain Monopoly of A-Bomb

By JOHN M. HIGHTOWER

GENEVA (AP) — The foreign ministers of Russia and the United States dropped their bitter debate over arms reduction and controls today and began trying to patch up some kind of agreement on a final Big Four disarmament declaration.

The newly conciliatory tone in today's Big Four session was in stark contrast to the acid argument of two previous sessions, in which State Secretary Dulles and Foreign Minister Molotov accused each other, either directly or by implication, of practising bad faith in negotiations and of trying to deceive the world about their disarmament policies.

Today Dulles suggested that work be started on "a common statement" reflecting the debate, which he said had been "useful and informative." He remarked that he would not be so optimistic as to say that either side has affected the thinking of the other, but he thought there was a better understanding of differing points of view.

Dulles said he felt confident that "even though we do not have a large measure of formalized agreement" certain areas of agreement and viewpoints which has occurred here will be instructive and will help representatives in the United Nations sub - committee" on disarmament.

Molotov began his comments on the achievements of the United Nations disarmament debate with what appeared to be a needling reference to his efforts to get a Soviet agreement to some kind of generalized renunciation of atomic arms. In his words, he had hoped to get an agreement here "to end the arms race."

Otherwise, Molotov said, he thought the Big Four could state that they recognize the need to continue to seek agreement on a comprehensive program for disarmament which could promote international peace and security.

ARMAMENT BURDEN

The Western Allies and Molotov have agreed that somehow, some day, the burden of armaments and the fear of atomic war ought to be reduced, if not abolished. And State Secretary Dulles, Premier Faure, Harold Macmillan and Foreign Minister Pinay indicated Friday night that they expect to come up with a new set of proposals in a few months.

Their arguments with Molotov in the last two days have disclosed several of the things that have to be incorporated in the new western approach.

The principles so far developed publicly include:

1. Agreement should be reached on ways to retain a big-power monopoly of atomic weapons. This will become an increasingly acute problem as technology of manufacturing atomic explosives develop. Dulles said an answer may be found in better control and checking and circulation of such explosives.

2. Any agreement to permit the use of existing atomic weapons may be solved in part by reducing the means of their delivery against a target—and by watching for the future of modifications that would be necessary if a great power intended to launch an atomic war.

3. The problem of eliminating existing atomic weapon stocks is at present insoluble. There are not known scientific means of detecting hidden stockpiles of such weapons, but devices for detection may be developed, and it is essential to continue to search for them.

4. The size of standing armies, navies and air forces must be reduced with the result of cutting military costs all over the world, lessening the fear of war and in-

Malcolm Robb Asks Dismissal Of Murder Charge

KINGSTON, Ont. (CP) — Mr. Justice J. L. Wilson, hearing the case of a young bricklayer charged with the murder of a 25-year-old mother, was to announce today whether he would instruct the jury to return a verdict of not guilty.

Defence Counsel Malcolm Robb asked Friday that the jury be so instructed because of what he termed a compete lack of incriminating and competent evidence against Hilton Campbell, 25.

Campbell is charged in the slaying of Mrs. Bernice Aulay, mother of two, who died of a rifle wound in front of her home July 21.

Mr. Justice Wilson after hearing arguments on the defence motion, said he would rule on it today. However, he also advised counsel to be prepared to address the jury, Friday, Lionel Campbell, father of the accused, testified his son told him he was through with Mrs. Aulay because "she's destroyed my life."

The father, last of 16 crown witnesses, said his son up to the age of 14 never missed Sunday school and before Mr. and Mrs. Aulay went to live near Campbell's home the youth never drank much and always behaved himself.

CHAPEL IN KREMLIN

OSSTON (AP)—Bishop Fulton J. Sheen said today was 4,000 Roman Catholic worshippers at Holy Cross Cathedral Friday night that one could be well pleased to enter a Moscow's Kremlin. Bishop Sheen, who celebrated a mass in the Byzantine (old slavonic) rite which was dedicated to the conversion of Russia, said that in the Kremlin is a church dedicated to the Assumption of the Blessed Virgin Mary, centuries ago, long before this belief was made a dogma of the church.

creasing international confidence. This can be done if the agreed reductions are fully supervised to prevent violations.

ATOMIC PLENTY

The old program, dating back to signed to deal with an age of atomic plenty, an age in which the U.S. and Russia would have so many they need to blow each other up. The problem now is to make sure small powers may not produce weapons to threaten world peace.

But the new program embodies the hope that in the end the atomic scarcity when there was little nuclear material for war in enough weapons to threaten world the same critical weakness that now threatens peace will make it impossible.

Dulles did not work at any point unless it is built around an effective system of safeguards to make sure all countries which agree to it live up to their pledges.

COMING EVENTS

November 17th, at White's Church, Bayside. Tea, home cooking, aprons, children's clothing, novelties. Admission 25c. 8-13-tf

WINTER FANTASY, FASHION SHOW and Tea, Nov. 16th, 2.30 p.m. in Drill Hall, South Bridge, Belleville. Tickets $1.50 p.m. Door prizes. Admission 75c.

PROGRESSIVE CONSERVATIVE Association Get-Together, Wednesday, November 16th, 8 p.m. Kiwanis Centre. You are welcome.

ATTENTION! COMMUNITY CHORUS—Rehearsals resume tonight, 8 p.m., Belleville Auditorium. Plan the first concert of the season. Boyd Neil and Harry Hamilton, directors. Season open at 7.45. N8-13

SHANNONVILLE UNITED CHURCH Bazaar, Wednesday, November 16th. 2-13-tf

KIWANIS LADIES' AUXILIARY Bazaar and Tea, Saturday, November 19, 2 p.m. 50c. Everyone welcome. Tea and home cooking. 2-13-tf

DON'T FORGET SOCIAL EVENING of Knights of Columbus Hall Auditorium, Bridge St., Belleville, Wednesday night, Nov. 16th, 8 p.m. Admission 75c. 27-tf-c-tf

CHRISTMAS FESTIVAL AND Bazaar, Holy Rosary Hall, Stanley Street, Thursday, November 1st, 2 p.m. Admission 10 cents. 2-13-tf

G.I.A. BAZAAR AND TEA, TO BE held at the Oddfellows Hall on Thursday, November 24th, from 2 to 5.30 p.m. Everyone welcome. Admission 35c. N4-N15-N22

Pipe-Smoking Woman Rides Train, At 90 She Now Has One Wish, to Die

SAULT STE. MARIE, Ont. (CP) Maggie Steele, a pipe-smoking St. Joseph Island woman, had never had a party on her birthday. She had one Friday—a belated celebration for her 90th birthday which fell on Oct. 7.

The gift was a train ride, a lifelong ambition. She found it "just dandy."

Other passengers on the Canadian Pacific Railway train running along the Lake Huron north shore got almost as much kick out of the lady as she did.

She seated herself comfortably in the day coach, leaned back and got out her pipe. She's been smoking since she was 14 and prefers a pipe although she has also smoked cigars, cigarettes and snuff.

She thought she might enjoy a cigar now and then. "I suppose my nerves wouldn't stand it."

Mrs. Steele said after the ride she has but one last wish—to die.

Since receiving her old age pension she has more money to spend than she ever had in her life. She has saved enough to pay her funeral expenses and has a burial plot already picked out. She even bought a new dress in which she asks to be buried.

The party was arranged by the Sault Star.

CITY & DISTRICT NEWS

CARS OF FOOTBALL FANS PACK HIGHWAY

Traffic between Trenton and Belleville but a seasonal high this morning.

Highway congestion gave promise of being a problem all the way to Kingston as hundreds of cars flying the red, gold and blue ribbons of Queen's University and the blue and white streamers of the University of Toronto passed through the district.

The senior intercollegiate football clash between the ancient rivals from Toronto and Kingston is expected to attract a record crowd of 15,000 to Richardson Stadium this afternoon.

Heavy traffic from the west seems to assure the U. of T. plenty of support in the Gaels' hometown.

OIL DRUM TAP TURNED, FIREMEN CALLED

The attention of city police has been called to the actions of some unknown persons whose slanted sense of humor created a dangerout fire hazard in a Dundas St. home.

Police said that the tap on a 45-gallon oil drum in a downstairs hallway at the home of Mr. Jack Pinke, 55 Dundas Street, had been turned to the "on" position as the result that most of the oil had run over the hallway floor.

City firemen were called until the oil was cleaned up and the fire hazard reduced.

WARNS BIKE RIDERS TO STAY OFF WALKS

Bicycle riders who persist in using sidewalks as a raceway are rousing the ire of residents in the MacDonald Ave. district.

In fact the practice has become so prevalent that the attention of the police has been drawn to the matter.

Today Police Chief Walter Probert stressed that riding bicycles on the sidewalks is contrary to the city by-law. He asked that bicycle owners abide by the regulations and warned that prosecutions would follow if the practice continues.

NEW

DEEP MAGIC

FACIAL CLEANSING LOTION

Leaves Your Complexion So Clear So Soft So Radiant

Cleans your skin up to 3 times cleaner than soaps or creams.

75c and $1.25

McKEOWN'S DRUG STORE

Dial WO 8-6773 We Deliver

"LIFE IS NOT SO SHORT BUT THAT THERE IS ALWAYS TIME FOR COURTESY"

(Author's Name Below)

The courteous technics of Pharmacy assures you that you will always receive the best and freshest of medicines, and exactly as your Physician specifies.

We also believe the friendly service is important. Courteous attention. We sincerely appreciate the confidence you show in choosing us to be "Your Pharmacist". We always have time to serve you courteously.

"YOUR PHYSICIAN CAN PHONE" WOodland 2-4551 WHEN YOU NEED A MEDICINE

Pick up your prescription if shopping near us, or let us deliver promptly without extra charge. A treat many people entrust us with the responsibility of filling their prescriptions. May we compound yours?

Geen-Drugs

DIAL WO 2-4551

FREE DELIVERY

PRESCRIPTION CHEMISTS

"Quotation by Ralph Waldo Emerson (1803-1882)

Copyright 1955 (11792)

Two-Car Crash Injures Five, Two in Hospital

Five persons were injured, two of them being admitted to Belleville General Hospital, following a head-on crash between two cars on Dundas Street East, early today.

In hospital are Mrs. Thelma Bennett, 42, and Mrs. Ethel Soderhjelm, 55, both of Point Anne. Mrs. Bennett had lacerations over her eye and on her forehead, while Mrs. Soderburg suffered a badly sprained ankle.

Others injured are Andrew Bennett, Point Anne, bruised knee, and two persons in the other vehicle, John David McComb, R.R. 5, Belleville, and Diane Ballantyne, Peterborough, both of whom suffered skinned knees.

The accident occurred about 12.40 this morning on Dundas Street at Point Anne. John McComb was westbound and had turned out to pass another car when the vehicle collided head-on with an approaching vehicle driven by Reginald Bennett of Point Anne. Extensive front end damage was caused to both cars.

City police quoted Mr. McComb and his companion as saying the other vehicle did not have its lights turned on.

Mechanical Man And Dog 'Sparko' Here on Monday

Elektro, the giant Westinghouse mechanical man will entertain at Bayside Park Community Centre on Monday. The amazing robot walks, talks, smokes, sings and plays a game of cards. He will be his robot dog, Sparko, who will also perform — walking, barking, sitting up and wagging his mechanical tail.

The marvelous mechanical man has been a feature on many popular network TV shows with Bob Ripley in his "Believe It Or Not" syndicated strip has described Elektro as "the mechanical man with the 75-pound brain. He can smoke a cigaret, make a speech, count up to 10 on his finger tips."

"Elektro is seven feet tall and hasn't grown an inch since he was born," says J. M. Barnett, Westinghouse engineer who designed the robot and his dog. Elektro weighs 299 pounds, has an 82-inch chest and his feet are 18 inches long and nine inches wide.

Elektro's canine companion Sparko, tips the scales at 83 pounds. He is 17 inches high at the shoulders and 42 inches from nose to tip of tail.

The robot's actions are in response to commands spoken into a microphone. Vibrations set up by these commands are translated into electric impulses which operate the relays in the 75-pound brain. Thus a series of words, properly spoken, sends both Elektro and Sparko to go through their paces.

Two tons of electronic equipment travel with, them in their truck — relays, motors, switches, photo-cells and other electrical devices. The mechanical team's operator is Charles D. Huey of Mansfield, Ohio.

Robota like Elektro and Sparko are actors on the stage of electrical living with dramatic animated electrical devices which are at work today in the automatic control of machinery. Each trick Elektro has been "taught" to perform has resulted in advances in methods of automatic electric operation and control.

Go Formal!

PLAN A FORMAL WEDDING OR DANCE

as an added service to you...

Formal Rentals

FOR ALL OCCASIONS

including accessories...

TAILORED TO FIT LIKE YOUR OWN

by Bernard

CANADA'S FOREMOST FORMAL CUSTOM RENTAL

COME IN OR PHONE FOR COMPLETE INFORMATION

MEAGHER'S

MEN'S WEAR

231-B Front St. Dial WO 2-1227

ANAF Told Governor General Ought Not to Be a Canadian

Appointment of Canadians as governors-general of Canada was severely criticized here before war veterans at a Remembrance Day banquet here last night.

Speaking to members of the local Army, Navy and Air Force Veterans Association branch, Dr. C. H. A. Walters, a major with the Canadian medical corps during World War II, said the appointment of Canadians to the governor-generalship would be next post to a "political football."

"The governor general is the representative of the Queen in this country. If we select a Canadian it must necessarily be a political figure," said Dr. Walters.

"And if we put a political figure in that office it loses its dignity and it loses its meaning," he said.

Dr. Walters was criticizing various speeches put up to support what he called "our British way of life."

"I view with alarm the clamor for a Canadian flag," he told the veterans.

"What is wrong with the Union Jack?"

"I dislike very much that we are dropping the word 'Dominion' of Canada."

On Remembrance Day every one should be thinking seriously for those who did not come back from the wars, he declared.

"We each have a responsibility to those men," he told the veterans.

CRITICIZES SCHOOLS

He also criticized Canada's schools, saying they failed to teach them (their pupils) patriotism any more.

"We listened to a lady MP one day as we put out cadet training in our public schools," he added.

He told the meeting of an incident in Belleville where a former commanding officer of the Hastings and Prince Edward Regiment wished to address a school's pupils, but was told by a past principal he could not appear in uniform "because that would be showing the flag."

What can be done about these things? he asked the meeting.

"We can teach our children a little more about patriotism", he said.

"We can see that we elect men as our leaders who also have a firm faith in those things in which we believe . . . and which we have fought for."

Dr. Walters was introduced by J. H. Wells and thanked by ANAF president W. J. Ford.

140 MEMBERS PRESENT

About 140 members of the branch were present, together with some distinguished guests, including Mayor Jack Bush, Rev. A. S. McConnell, padre of the Hastings and Prince Edward Regiment; Lt-Col. E. S. Fairman, commander of the regiment; Archdeacon Rev. J. B. Creegan, RCAF padre and local OPP inspector A. McDougall.

Answering the toast to the nation's armed forces, Lt-Col. Fairman asked for ANAF cooperation in interesting the youth of the community in joining the militia.

"If we are to continue to command the respect of other nations of the world then it is most important that young men be encouraged to take over the responsibilities handed down to them," he said.

He also told the meeting of a recent Dominion conference he had attended. Whereas we were behind methods for the armed forces were displayed, Canada, he said, has made great advances in such research, particularly in fighting weapons.

The assembly stood to solemn attention for a two-minute Remembrance silence while a lament was piped by pipe-major Thomas Sproule of the Quinte Pipe Band. The Reveille and Last Post were sounded by P/O/2 Duncan Carmichael, as the Quinte sea cadet unit.

A toast to the Queen was proposed by past-president Henry Drury Chairman of the meeting was W. J. Ford.

TRENTON NEWS

By ELMER BONTER
PHONE TRENTON 7644

Fat Muscles Way to Retain Peace Says Air Vice Marshal

TRENTON, (Special) — Air Vice Marshal J. G. Bryans, C.B.E., C.D., Commanding Officer Training Command, Headquarters, Trenton, believes that the most effective way to maintain peace is to have muscles so fat that the other fellow can be clobbered before he has a chance to hit back. Also the distinguished airman spoke to veterans and their friends last night at the annual Armistice Day dinner sponsored by Trenton Branch 110 of the Canadian Legion. He reminded his listeners that it is important that those muscles be kept in shape. He could see the Empire Service League conducted playing a leading role in helping the cause.

The public must be kept white paper put out each year to show what Canada is doing about defence," the air force officer explained. "It is up to the veterans to see that other people in our country know about it."

He pointed out that the North Atlantic Treaty Organization (NATO) was organized to share responsibilities for defence so that the other fellow will not try an attack. "The Russians have taken out of the mouths of the men from the east nowadays is the direct result of what NATO is doing," he said.

Air Vice Marshal Bryans mentioned Canada's contribution in the training of airmen from other NATO countries. He noted that Trenton has been a training centre for them all the time. He made special mention of the high standard of personnel sent by other countries to Canada. He contended that some of them would rise to leaders and may even become prime ministers.

Jimmy Gunn, of Trenton, introduced the guest speaker. The vote of thanks was moved by Albert Cunnell.

The guests were introduced by Legion president Kail Donaldson. Mayor Ross Burrt welcomed them on behalf of the citizens of Trenton.

Veterans held forth in Trenton throughout the day. In the morning, servicemen, ex-servicemen and citizens filled the Legion hall to overflowing, attending a service in honor of those comrades who gave their lives fighting for their country.

Comrade Capt. W. A. Bessant asked the 500 in attendance to realize the significance of being a Canadian. He urged them to remember their obligation to the comrades who gave their lives that we have freedom we can't forget God," he added.

Following the ceremony wreaths were placed on the memorial gate at the entrance to Senator Fraser Park.

Servicemen and veterans paraded through town to the Legion grounds, led by the RCAF bugle band from Station Trenton.

Gerrit Dijkstra, Struck by Auto, Dies of Injuries

TRENTON (Special) — Gerrit Dijkstra, 39, riding home after work, died from injuries received when he was struck by an oncoming car and knocked from his bicycle on highway No. 2 a mile and a half west of Trenton last night.

The car was driven by Herbert Park McCallam, 27, of Milk River, Alberta, a worker on his way east to visit friends.

Dijkstra leaves a wife and four children.

Provincial police of Brighton investigated.

Woman Hits Head On Steel Rail

TRENTON — (Special — Walking along the C. N. R. siding on the north boundary of the Legion property, an aged Trenton resident on her way to the Remembrance Day service yesterday slipped and fell, hitting her head on one of the steel rails.

The left lens of Mrs. Jennie Warren's glasses shattered cutting her above the left eye. The RCAF ambulance on the scene was at first away rushed the injured woman to hospital where she was treated and permitted to return home on Dundas Street W.

CNRAA CONTEST No. 35

COLOR GREEN

I-16, I-28, O-6, B-2

N-40, I-17, O-66, O-73

N-31, G-59, N-38, O-61

G-46, B-5, G-50.

DOYLE'S DRUG STORE

will be open

SUNDAY

10.00 a.m. to 8.00 p.m.

HAVE YOU SEEN GIRARD PERREGAUX ? ? SEE PAGE 7

James McNamee Exalted Ruler Of Local Elks

One of the charter members of the Belleville Elks Lodge when it was formed in 1949, James "Jim" McNamee, was named Exalted Ruler of the local lodge. The new Exalted Ruler took an active part in forming No. 325 Elks Lodge at Belleville and for as the first application for membership filled out.

Exalted Ruler McNamee succeeds Ralph Downey as head of to lodge.

Elwood Dulmage of Belleville, Deputy Grand Exalted Ruler of Ontario for District 2, acted as the installing officer. Grant Blakely assisted during the impressive ceremony. Past Honored Royal Lily of the Order of Royal Purple Thima Fitzgibbon was Installing secretary.

Others installed were as follow: Exalted Ruler, James McNaise; Past Exalted Ruler, Ralph Anderson; Leading Knight, Keith Goton; Loyal Knight, Francis McDermott; Lecturing Knight, Joe Rotl Treasurer, Goldie Fitzgibbon; Financial Secretary, Chuss Whatley; Recording Secretar, Fred Sh[illegible]; Chaplain, Lorne [illegible]; Inner Guard, Fred Andra; Inner Guard Charles Greatis; Tyler, James Walter; Trustees, Leading Knight Murray, Ernest Wilkinson; Historian, Grant Blakely.

Obituary

CHARLES JAMES JEFFS

The funeral of Charles James Jeffs was held on Monday, 11th, from the chapel of the Belleville Burial Company. Funeral Home, Archdeacon A. Greene conducted the service assisted by the Rev. Everett Selih.

Active bearers were Frank Follwell, E. E. Follwell, Harold Martin, Lloyd Mollins, Charles McGuire and William Long.

Honorary bearers, members of the Canadian Legion, were Robert Simpson, Bert Armitage, William Mollins and Frank Follwell, by Arthur Soaft and Nick Nicholas.

Interment took place in Belleville cemetery.

On Thursday evening, Nov. 10th, 75 members of Belleville Branch 99 of the Canadian Legion attended a memorial service at the funeral home. The deceased holder of Legion Life No. 2 for [illegible] service medal, was the only Legionnaire in Belleville to hold the Canadian Legion Meritorious Service Award.

Reeve Murdoch 99's memorial observance were the Rev. Eric Strain, chaplain; Roy Bailey, president, and L. Digby, 1st vice-president.

CHARLES RAY POSTE (Belleville Daily Star, Marie)

A native of Belleville, Charles Ray Poste died in Plummer Memorial Hospital at Sault Ste. Marie on Monday, his death, in his 64th year, ended an illness of [illegible] months.

Mr. Poste was born in Belleville, but left this city 29 years ago and lived in Sault Ste. Marie, Sault Ste. Marie, Ont. He was the son of the late Mr. and Mrs. Daniel Poste. An employee of the Algoma Steel Mills, he worked at the mills since going to the Soo and at the time of his death was employed in the [illegible].

A member of the Anglican church, he belonged to the local Masonic lodge there. His wife, the former Eva Allen of Belleville, predeceased him, 24 years ago.

Mr. Poste leaves one son, Douglas, of Toronto.

Also surviving are one sister, Mrs. Ernest (Annie) Chapman of Belleville; three brothers, Frank and Edward Poste, in Belleville, and Harry, of Toronto, and one granddaughter, Eunice Poste, of Belleville.

The funeral announcement appears elsewhere in this edition.

FLOOR SANDING AND FINISHING

CLEN ELLIOT

186 Dufferin Ave. WO 2-3909

DOUG WELBANKS

BUYS Right

to

SELL Right

Legion Told Trenton Trains World's Top Flying Instructors

"Ten miles down the road from Belleville the RCAF is producing the best flying instructor in the world. He is second to none."

Squadron Leader C. Jackson, commanding officer of the Flying Instructor School at Station Trenton, made these statements Friday evening in an address on the organization and work of Station Trenton delivered to a packed audience of 100 at Branch 99 Canadian Legion Remembrance Day dinner.

Cold wars, iron and bamboo curtains have made it imperative that "for a time we have to be prepared to sacrifice our young men if need be," said S/L. Jackson.

"Since 1945 Canada has not been behind in any manner, shape or form in defence. All services are up to full strength commensurate with our economic power. The RCAF could have been twice as fast as those of World War II and still be within our economic means," said S/L. Jackson.

"The RCAF is almost in finite. Latest weapons make World War II blockbusters look like armor piercing shells."

MODERN MIRACLE'

"Everything these days is speed tailed. Flying must be brought about modern miracles. The man in the cockpit is the most essential to take the plane off the ground and land it. Electronics hunts an enemy, shoots it down and then returns the pilot to base.

"Maybe you are interested in what we are doing at Station Trenton. A total of 2,400 people is employed there. This number service personnel and civilians. There are another 1,000 wives and dependents at Middleton Park, No. 6 R.D., which houses the Maintenance Command, has 1,100 people employed there."

S/L Jackson explained that there are two "tenant organizations" on the station — Training Command Headquarters and No. 4 Operational Training Unit. There are also units on the Station: School of Instructional Technique, No. 1 Radio Training Units No. 4 and No. 6, Meteorological Unit. Operational Training Unit and the Flying Instructors' School.

TEACHERS

The school of instructional technique, which trains men in the art of instructing, [illegible] has 4,500 graduates since it was founded five years ago.

The technical training units, composed of "the most highly specialized people in the air force," train officers and men in the intricacies of modern aircraft. No. 6 unit operates a transport section of C-119 Packets and North Stars, while No. 4 works with T-33 Silver Star jets.

"The Flying Instructors' School is the cornerstone of the RCAF because its graduates will train and guide every new generation of pilots of the RCAF and NATO countries. Men at the school are chosen for their stable, mature and very proficient at flying. They must be able to pilot, how to analyze faults, make corrections, encourage timid students, suppress nervous ones so that they can train others to their own high standard," said S/L Jackson.

PROUD OF VOLUNTEERS

"What kind of people are we? We are proud to call you gentlemen. Most of us are married and are family men. We have some things you do—come home at night and look at TV.

"There are a lot of advantages to being in the service and some disadvantages which we are willing to accept. We are very proud that all three services in Canada are volunteer services. We in the air force because we want to be in it. We feel we are wanted."

"If our country wants us for service we are ready. We pray to God we won't be needed for war."

Robert Perry introduced the speaker. Frank Gardner thanked him on behalf of the Legion.

Major Angus Duffy of the Hastings and Prince Edward Regiment proposed the toast to The Queen. Col. Rocose Vanderwater proposed the toast to the fallen comrades.

Two minutes' silence was observed between "Last Post" and "Reveille."

A single spotlight shone on a memorial cross emblazoned with poppies when the silence was observed.

Everett Liddle reported that the poppy campaign in Belleville set a new record. Gross sales of wreaths reached $2,500 and total sales of poppies was $1,500.

Seated at the head table were: Major Colin Hepburn, Frank E. Follwell M. P., Col. Roscoe Vanderwater, W. O. Bailey, president of Branch 99, S/L Jackson, Capt. R. Marks, of the Salvation Army, and Adolph McFadden, convener of the Remembrance Day dinner and chairman of the evening's program.

Toronto Child, 5, Discovers $500 In Rubbish Pile

TORONTO (CP)—Eight-year-old Evelyn Leigh was playing in a junk pile Friday when she found a brown paper bag filled with "all this paper, like money."

She rushed home with it where her mother confirmed it was money—$500.

Police, to whom the find was reported, said the little girl, daughter of an unemployed bricklayer can have the money if no one claims it within 90 days.

Her mother, Mrs. Fred Leigh, said if the family gets the money it will go to 'pay my furniture off and buy some clothes for the kids."

The money was found in a pile of castoff clothing and other items at the rear of the Society for Crippled Civilians building. Police said it probably was picked up with items collected for the society and then thrown out with discards.

DIAL WO 8-5725

PINKSTON & LUSCOMBE

AMBULANCE AND FUNERAL SERVICE

60 Victoria Ave. at Church Street

THIS YEAR SEND

PHOTO GREETING CARDS

Made From Your Own Snapshots

25 for $2.50

MANY STYLES AND TYPES TO CHOOSE FROM

DUFF'S - DRUGS

Your Friendly Store

WO 8-7228 WE DELIVER

For "HER" FOR CHRISTMAS (Or Her Birthday)

A Lovely 6 Piece

DRESSER SET

In Sturdy Silk Lined Box

Just 11.95

A real special, drop in and examine these sets. A small deposit will lay-away one till required.

SELDON'S DRUG STORE

328 Front St. Dial WO 8-7003

Save FUEL!

WINTERIZE YOUR HOME NOW WITH QUALITY "WINTER-SEAL"

ALUMINUM STORM SASHES

PROTECT AND WINTERIZE YOUR HOME NOW WITH ATTRACTIVE

"WINTER-SEAL" ALUMINUM DOORS

7 Beautiful and Exclusive Styles to Choose From

Ask About the Famous

"JALOUSIE" DOORS and WINDOWS

For Free Estimates, Write or Phone

WIN-RAY WINDOW AND DOOR SALES

2 Edward St. Belleville Dial WO 8-9774

Authorized Dealer for "Winter-Seal" of Canada Limited

SALES REPRESENTATIVES

A. ROY ANDERSON DIAL WO 8-2383 MURRAY BENNETT DIAL WO 8-7848 HOWARD WARK DIAL WO 8-7863

THE GIFT OF Good Health

What a wonderful blessing . . . the gift of good health! If you have it . . . guard it usually. But if you don't have it, consult your doctor prescribe, bring the prescription to us . . . for accurate compounding.

DOLAN

THE DRUGGIST

WO 2-3498 MOTOR DELIVERY

DEATHS

POSTE, Charles Ray. — At Plummer Memorial Hospital, Sault Ste. Marie, Ont., on Saturday, November 12th, Charles Ray Poste, beloved husband of Mrs. Winnifred Poste, aged 64 years.

Interment at Belleville. Funeral announcement later. Flowers gratefully accepted. Arrangements available from Pinkston and Luscombe Funeral Home, 60 Victoria Ave. at Church Street. N13-3c

CULLEN, Rose. — At the Hotel Dieu Hospital, Kingston, on Monday, November 7th, 1955, Rose Cullen, beloved wife of Mr. Thomas Cullen of Lonsdale, in her 85th year.

Resting at the above address until Monday morning, November 14th. Requiem High Mass in St. Mary of the Assumption Church, Belleville, Ont., on Monday, November 14th, at 10 o'clock, interment in the family plot, Belleville Cemetery. N11-2b

NAYLOR, Lestia Elizabeth. — Suddenly, at her residence, 60 Baldwin Street, on Friday, November 11th, 1955, Lestia Elizabeth Naylor, in her 50th year.

Funeral from Little Funeral Home Company Funeral Home until noon Monday, November 14th, thence to the Salvation Army Citadel, Pinnacle Street. N11-2b

Interment in the family plot, Belleville Cemetery. N11-2b

IN MEMORIAM

LATHANGUE. — In loving memory of Mr. George Lathangue, who passed away November 12th, 1954. God knew you were tired, dear father, God knew you needed rest better than we. He saw the road was getting harder for His tired feet to climb. So He closed your weary eyes and whispered, "Peace be still." And with those words came peace to you. Who loves you most sincere. We never will forget you.

Sadly missed by his wife and family, Mrs. Sidney and Clara, daughter and son-in-law, and granddaughter Sandra.

ARMITAGE. — In loving memory of a beloved wife and devoted mother, Mary Armitage, who passed away November 12th, 1945.

Sweet is the memory of her still and silently you passed away

Into the hands of God

God called you without warning Our hearts are broken

But what a glorious morning You've entered heaven

Sadly missed and forever remembered by husband and family.

CARDS OF THANKS

In the midst of our sorrow we, the husband and family of the late Alice Gray, wish to express our heartfelt thanks and appreciation to our relatives, friends and neighbors for the kindness shown to us in the loss of a dear wife and mother. We wish to thank Rev. Fred Leigh for his consoling words; Dr. Joliffe and his assistants and all nurses of the many floral offerings, cards of sympathy and those who contributed to the memorial fund.

—Husband Peter, daughter, Mrs. Ronald Bonter, son, Clarence, Lywood and Russell and Grant Gray.

Stories of *Famous Hymns*

by HORACE B. POWELL

I'M BUT A STRANGER HERE

I'm but a stranger here,
Heaven is my home;
Earth is a desert drear,
Heaven is my home.
Danger and sorrow stand
Round me on every hand;
Heaven is my Fatherland -
Heaven is my home.

What though the tempest rage,
Heaven is my home;
Short is my pilgrimage,
Heaven is my home.
And time's wild, wiry blast
Soon will be overpast,
I shall reach home at last —
Heaven is my home.

Here is a hymn written by a young man who knew that he was doomed to an early death. Its author, the Rev. Thomas Rawson Taylor, is the "stranger" who, with a limited pilgrimage on earth, is soon to return to his heavenly fatherland.

Taylor, a Congregational minister, was afflicted with an incurable ailment which even in boyhood, threatened early death. Born at Ecclesfield, in Yorkshire, England, in 1807, he was educated at Bradford, where his father was pastor of a prominent church, and at Manchester Academy.

Because he knew that his early days were numbered, the young clergyman hurried into his life work and even while he was studying for the ministry he was preaching in the towns and villages near his theological school. He was ordained at the age of 21 when he was stalled as pastor of the Howard Street Chapel in Sheffield. Less than three years later he had to give up this charge when his strength failed, and he died in 1834.

It is said that in his last sermon, preached in his father's church, Taylor declared: "I want to die like a soldier: sword in hand." And that same night he passed over into the "home" toward which he had long been looking.

For Parents Only

Resolutions In Rhyme

By NANCY CLEAVER

"There's a poem enclosed in Great - Aunt Margaret's letter again!" Mary Green wood said to her husband as he looked over the mail lying on the living room table after supper was over.

"Sometimes her choles in verse is rather old-fashioned. But this time I've liked the poem she sent me immensely. In fact I've posted it up beside the kitchen sink and started to memorize it. Would you like me to read it to you?"

"I'm too weary to take in anything 'high-brow' after such a busy day!" her husband protested, sinking into his easy chair. "But first of all, who wrote this superior production, and where did Great-Aunt find it?"

"No one knows who wrote it— But a friend of Great-Aunt's was in the Old Country last summer and discovered it in Chester Cathedral. It is evidently quite famous and is quoted in several modern verse anthologies. Great-Aunt Margaret said she never saw a poem so suggestive of sound New Year's Resolutions—and I'm inclined to agree with her that it is a good rhyme for January!"

CURIOUS ABOUT POEM

"I'll without judgment until I hear it," Bob Greenwood said, "Go ahead and read it. I'm curious about this unknown writer's lines which were good enough to get in to an English Cathedral!"

Mary Greenwood read slowly in her rich contralto voice:

"Give me a good digestion Lord,
And also something to digest;
Give me a healthy body Lord,
With sense to keep it at its best.
Give me a healthy mind, dear Lord,
To keep the good and pure in sight,
When seeing sin, is not appalled,
But finds a way to set it right.
Give me a mind that is not bored,
That does not whimper, whine or sigh.
Don't let me worry overmuch
About the fussy thing called "I"
Give me a sense of humor Lord,
Give me the grace to see a joke,
To get some pleasure out of life,
And pass it on to other folk."

SILENCE

There was a silence for a few minutes when she finished. Then her husband said quietly, "It looks to me as if it covers almost everything—food, health of mind and body, a right attitude to mistakes and even the importance of laughter!"

His wife smiled, "What many of us homemakers need most of all, is those lines about worrying overmuch about the fussy thing called 'I.' It's often a great temptation to indulge in self pity!"

"Don't be too humble!" Bob Greenwood exclaimed, "You certainly put a lot of pleasure out of life—and you pass it on too. Perhaps that is part of the secret of your sweet life, Mary—I'm thankful that living with you is never hard! I've even come not just to tolerate but to enjoy your passion for reading aloud—even poetry!"

Mary Greenwood answered, "I'll remember this poem when I'm inclined to stray off the path of my good resolutions for 1956!"

THE SALVATION ARMY

256 PINNACLE ST.

SR. CAPTAIN and MRS. R. MARKS

"Make the Army Your Church Home"

SATURDAY & SUNDAY, NOV. 12th. & 13th.

THE TORONTO TEMPLE SONGSTERS IN FESTIVALS OF PRAISE
SATURDAY 7.45 P.M. & SUNDAY 3.00 P.M.

SUNDAY

10.15 a.m.—Directory Classes
2.00 p.m. — Sunday Schools

MAJOR & MRS. ARNOLD BROWN
(Formerly of Belleville)
Will Conduct Services at
11.00 A.M. & 7.00 P.M.

Tuesday 8.00 p.m. Continuing the Studies on The Tabernacle in the Wilderness.

Hear "This Is My Story" — CJBQ 10.00 p.m., Sunday.

ST. ANDREW'S PRESBYTERIAN CHURCH

CORNER

CHURCH STREET and VICTORIA AVE

Rev. R. D. MacLEAN B.A., B.D.

Organist, Mr. Egerton Boyce

SERVICES OF WORSHIP, SUNDAY NOV. 13th.

11.00 a.m.—MORNING WORSHIP
"THE CHURCH'S TEACHING TASK"

7.00 p.m.—EVENING WORSHIP
"PUTTING ON THE ARMOR OF GOD"

Church School at 10 a.m. and 11 a.m. Nursery at 11 a.m. for younger children of parents who are attending morning worship.

A CORDIAL WELCOME TO ALL

PENTECOSTAL ASSEMBLIES OF CANADA

10.00 a.m.—Be Present at Sunday School
11.00 a.m.—MORNING WORSHIP
5.00 p.m.—Broadcast over CJBQ
7.30 p.m.—Coming to Belleville, Mrs. Eva Johnston
Once a helpless cripple in a wheel chair — Now healed by the power of God.

Tuesday 8.00 p.m.—Rev. L. H. Price
Friday 8.00 p.m.—Evangelist H. J. Williamson.
EVERYONE WELCOME

WESLEYAN METHODIST CHURCH

CORNER EVERETT AND HENRY STS.

REV. JAMES E. A. SPEARMAN

10.00 a.m.—CHURCH SCHOOL
11.00 a.m.—SANCTIFY THEM"—The Purpose of —. Continued.
7.30 p.m.—EVENING WORSHIP

Monday 8.00 p.m. — Young People's Service.

Wednesday 8.00 p.m. — Prayer Service
Friday and Saturday 8.00 p.m.—Rev's. Carrie Hazzard and Lois Richardson.

NOV. 20 DEDICATION OF NEW CHURCH AUDITORIUM

FIRST PENTECOSTAL CHURCH

54 North Front St.

10.00 a.m.—SUNDAY SCHOOL
11.00. a.m.—MORNING WORSHIP
7.30 p.m.—EVANGELISTIC SERVICE
Tuesday 8.00 p.m.—Bible Study
Thursday 8.00 p.m. — Young People's
"The End of Your Search for a Friendly Church"
Rev. J. L. Ellis, Pastor

The Christian and Missionary Alliance

Corner West Moira and Coleman Sts.
Rev. Eric Strain, Minister

10.00 a.m.—SUNDAY SCHOOL
11.00 a.m.—MORNING WORSHIP
7.30 p.m.—EVANGELISTIC

CHRISTIAN SCIENCE SOCIETY

MASONIC TEMPLE - 122 FOSTER AVENUE

Subject: "MORTALS AND IMMORTALS"

Sunday Service — 11: a.m. — Sunday School — 11.00 a.m.

Testimonial Meeting Fourth Wednesday of Each Month at 8 p.m.
THE PUBLIC IS CORDIALLY INVITED TO ATTEND THESE SERVICES

The United Church of Canada

ST. REV. GEORGE DOREY, D.D.
Moderator of the General Council

Rev. D. E. Woodhouse B.A., Arnprior, Ont.
President Bay of Quinte Conference

Mr. W. E. Timmon, B.R. 1, Pontero, Ontario.
Chairman Belleville Presbytery

BRIDGE ST. UNITED CHURCH

REV. E. M. DAVIS, B.A., Minister — S. ALEC GORDON Director of Music

SUNDAY, NOVEMBER 13th.

CHURCH SCHOOL

9.45 a.m.—Junior, Intermediate and Senior.
11.00 a.m.—Nursery, Beginners and Primary

11.00 a.m.—"TWENTIETH CENTURY ERRORS"

7.00 p.m.—"THE WORLD'S NEED OF FELLOWSHIP"

All are cordially invited.

TABERNACLE UNITED CHURCH

CHURCH ST. ONE BLOCK NORTH OF VICTORIA AVE.

THE FRIENDLY CHURCH WELCOMES YOU

Rev. Hay. A. Rowley, B.A., Minister — The Manse 179 Bleecker Avenue — Dial WO 3-3128

Virienne Fowler, L.R.S.M. (London), Organist and Choir Director

SUNDAY, NOVEMBER 13th.

11.00 a.m.—"THE PRIVILEGE OF BEING A CHRISTIAN"

7.00 p.m.—"LIFE AND LIGHT"

CHURCH SCHOOL

9.45 a.m.—Junior, Intermediate and Seniors
11.00 a.m.—Nursery, Primary and Beginners

HOLLOWAY ST. UNITED CHURCH

Corner DUNBAR and HOLLOWAY STREETS
THE FAMILY CHURCH

REV. SIDNEY E. LARMAN, B. TH., Minister
MR. CLIFFORD THURLER, A.T.C.M., L.Mus. (McGill) Minister-in-Music

SUNDAY, NOVEMBER 13th.

CHURCH SCHOOL

9.45 a.m.—Junior, Intermediate and Senior
11.00 a.m.—Nursery, Primary and Beginners

11.00 a.m.—REV. P. GORDON WHITE, B.A., B.D.
The Minister will conduct the service.

11.30 a.m.—THE JUNIOR CONGREGATION.

7.00 p.m.—"THE FOOLISHNESS OF GOD"
"Love Sufereth Long and is Kind"

COLLEGE HILL UNITED CHURCH

Anniversary Services
MORNING & EVENING
9.45 A.M. — 7.30 P.M.
GUEST SPEAKER
MR. JACK MacMURRAY
(Presbyterian Church — Toxboro Charge)

11.00 a.m.—Sunday School — Bruce Besley, Student Minister

EASTMINSTER UNITED CHURCH

1.30 p.m.—WORSHIP SERVICE and Sunday School
MASONIC TEMPLE — FOSTER AVE.
GUEST MINISTER — REV. J. W. FLATT

The Anglican Church of Canada

NOVEMBER 13th. — 23rd SUNDAY AFTER TRINITY

CHRIST CHURCH

CORNER COLEMAN & CATHERINE STS.

Archdeacon the Ven. J. R. Cresgan — Rev. Everil P. Smith Assistant

8.00 a.m. Holy Communion — 9.00 a.m. Holy Communion
11.00 a.m. Morning Prayer and Nursery
Sermon — "
4.00 p.m. Holy Baptism — 7.00 p.m. Evensong
Preacher Rev. Everil Smith
Wednesday 10.15 a.m. Holy Communion

SUNDAY SCHOOLS
9.30 a.m. Main School — 11.00 a.m. Beginners
2.30 p.m. St. George's

ST. THOMAS' CHURCH

CORNER OF CHURCH & BRIDGE STREETS
REV. GLNON A. S. McCONNELL, M.B.E., L.Th., Rector

8.00 a.m. Holy Communion — 9.30 a.m. Holy Communion at St. Paul's Mission
11.00 a.m. Mattins with Nursery School
4.00 p.m. Holy Baptism — 7.00 p.m. Evensong
All departments of the Sunday School meet at 9.45 p.m.

ST. MARGARET'S ON-THE-HILL

Oriole Park Avenue
Rev. L. Arthur Pegg, S. Th., Rector

8.30 a.m. Holy Communion — 9.30 a.m. Morning Prayer (Family Service)
11 a.m. Shannonville — 7.00 p.m. Point Anne

VICTORIA AVE. BAPTIST CHURCH

REV. L. K. CANIN, B.A., B.D. Minister
Dorothy R. Reilly Choir Director
Wm. J. Conner, M.A. Organist

SUNDAY, NOVEMBER 30th.

9.50 a.m.—SUNDAY SCHOOL
11.00 a.m.—"REMEMBER"
-7.30 p.m.—"THE BAPTIZED LIFE"
Communion Service. Ordinance of Baptism.

Monday 8.00 p.m.—Young People's

FAIRWAY AVENUE
(Parkwood Heights)
9.45 a.m. Sunday School

Bulletins From Birdland

ECCENTRICS

By WINIFRED E. WILSON

The sight of some bird which does not seem to fit into any class we are accustomed to see puzzles us greatly. This may happen at any time of year. Let us try to discover how it is possible.

Some kinds are known to be gypsies as nobody can tell for certain just when or where they will turn up; yet any day, there is the chance of coming upon a band of them. As they are especially given to wandering down from their northern breeding-grounds in winter, they are often called "winter visitors". Both pine and evening grosbeaks come into this group.

Of course there are also the "accidentals", that is, birds that have been recorded a very few times in our special district, although they may be comparatively common "at home". Unusual weather conditions occasionally change a bird's course.

The weatherman at Halifax explained over the radio a month or so ago that hurricanes were responsible for strange birds arriving in our midst, and cited as an example the yellow-billed cuckoo that was found on the east side of the Island after Hurricane Edna.

"Hybrids" are few in birdland, yet they are possibilities. In "The Auk" of July 1954 a hybrid between a little blue heron and a snowy egret was recorded.

FREAKS NOT UNCOMMON

"Freaks" are not as uncommon as one might suppose. For several years an ordinary English sparrow could easily be identified when it perched on our verandah or the nearby trees because of a little white patch on one wing. Many people will tell you that they know of an "albino"—an English sparrow or some other kind of bird that is all white.

Bird watchers know that a few species occur in two "phases", as the red or the grey plumage of screech owls; and hunters must be aware that ruffed grouse also may be found in either of these colors, regardless of sex or age. Likewise, certain kinds of birds have three phases. A gyrfalcon can be white, grey, or black.

Individual differences may be discovered. When a bird is strikingly unlike others of its own species it is called a "sport". An extremely good way to observe birds carefully is to provide a feeding tray. Then we are able to note exactly what are the distinguishing features of a certain species, and can compare the different members. If you are fortunate, you may come upon a real "sport".

COLUMNISTS WIFE DIES

ROME (AP) — Mrs. Westbrook Pegler, 51, wife of the American columnist, died here early today after a heart attack. Mrs. Pegler came to Rome with her husband several days ago. He had planned to leave today for a visit to Moscow.

A Lift For Living

Courage Is A Cool Virtue

By DR. RALPH W. SOCKMAN

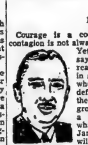

Courage is a cool virtue. Its contagion is not always recognized. Yet I venture to say many of my readers have been in situations where all seemed defeated, and then into the group would come a person with what William James called a will - to - believe. And this man's will-to-believe in himself, his enterprise, his colleagues, or perhaps his God, had a magic power of turning the mood of defeat into victory, just as effectively as Phil Sheridan turned defeat into victory that day he dashed down the Virginia turnpike and saw his troops rallying and turning in retreat. Raising himself in his stirrups he cried, "Turn, boys, turn, we're going back!" I believe that is not quite all that Sheridan said, but whatever words he added, he turned the tide.

From such figures as the dashing Sheridan, the silent Jackson standing like a "stonewall," and gentle Lee there radiates a contagion of courage. And we become more civilized, we are seeing that spheres of power give place to scope for the infectious spirit of bravery than do battlefields or war. In fact, it is the contagion of courage which would be our best safeguard against war.

GERMS OF FRIENDSHIP

To see how the contagion of courage spreads between nations, look along the boundary line between the Dominion of Canada and our own United States. Neither of us feels the need of putting up any brave front to show we are not afraid of each other. Fortifications would prove we were fearful.

But our two great countries have proceeded on the principle of spreading germs of friendship and confidence. We have preserved in our mutual relationship, the original spirit with which Paul declared Christians are endowed by their Creator. He said, "God gave us not a spirit of fearfulness, but of power and love and discipline." If such contagious courage can be demonstrated along one international boundary line, why not along others?

May we mention another magical element in courage—its power of accumulation. Our emotions have an amazing way of adding to themselves. The little boy put it naively when he said: "A fellow starts to cry for the thing that's just happened, and then he goes on crying for every sad and sorry thing that ever happened."

So it is. Our emotion of sorrow seems to have a suction of memory which draws sadness out of the past until the specific grief of the moment grows into a general feeling of being sorry for ourselves. Anger also has its law of accumulation whereby a minor resentment can amount into a towering hate.

COURAGE COMMENDED

So is it with courage. That is the truth Jesus was trying to drive home in His parable of the pounds. The courageous spirits who used their pounds and accumulated more were commended. The timid fellow who buried his pound in a napkin was rebuked and his pound was removed from him, with the rather enigmatic remark: "Unto every one that hath shall be given, but from him that hath not, even that which he hath shall be taken away from him." Such is the law of life. The brave spirit lives by a law of accumulation; the fearful soul lives by the law of diminution.

Katherine Mansfield, with all her brilliant promise as a writer, found herself stricken with a progressive illness. She was no shallow Pollyanna. In her Journal she recorded such expressions as these: "bad night, this morning," "frightful day." But read on. A few weeks before her death she wrote: "I feel happy —deep down. All is well." Those who visited her to give sympathy went away comforted.

The Book of Acts contains many bits of drama. One is the occasion when Paul and Silas were thrown into prison for preaching the gospel. They were put in stocks and darkness. Then the record reads: "And at midnight Paul and Silas prayed and sang praises unto God; and the prisoners heard them."

A friend of mine, in his sick room, said when men can turn their painful midnights into songs of praise, other imprisoned souls will hear them. Such is the contagion of courage.

BETHEL HALL

(Corner of Church and Station St.)

"ANOINTING — FILLING AND BAPTISM OF THE HOLY SPIRIT"

WHAT SAITH THE SCRIPTURES?

7.00 p.m.—W. E. BELCH
9.30 a.m. and 3.00 p.m. — Sunday Schools
11.00 a.m.—WORSHIP SERVICE
2.00 p.m.—Gospel Bells — CJBQ

—WEEK NIGHT SERVICES—

Monday 7.00 p.m.—Happy Hour for all Boys and Girls
Tuesday 8.00 p.m.—Young People's
Thursday 8.00 p.m.—Prayer and Bible Study
Subject—Israel Yesterday

STANDARD CHURCH

HOLINESS CHURCH

Coleman 26. Near Footbridge — Rev. F. E. Dunnings—Dial WO 3-4425

9.45 a.m.—SABBATH SCHOOL
11.00 a.m.—MORNING WORSHIP
7.00 p.m.—EVANGELISTIC SERVICE
THURSDAY, 8.00 p.m.—Prayer and Praise

ST. MARK'S LUTHERAN CHURCH

270½ FRONT ST.

SERVICE
SUNDAY SCHOOL
7.30 p.m.

Rev. H. N. Lossing, B.A.

THE ONTARIO INTELLIGENCER
Ontario Established 1841 — Intelligencer 1857
Published daily by
THE ONTARIO INTELLIGENCER LIMITED
Belleville, Ontario, Canada

Subscription rates:
By carrier in Belleville: 25 cents per week
By mail in Canada: $9.00 per year; $4.75 for 6 months; $2.50 for 3 months
By mail in U.S.A.: $9.50 per year
Member of The Canadian Daily Newspapers Association; Member of The Canadian Press; Member of The Audit Bureau of Circulation.

SOUTH AFRICA COPIES BAD EXAMPLE

If anyone had suggested, a few short months or even weeks ago, that the governments of France and South Africa would see eye to eye on any question involving racial relations, the resulting uproar of derisive laughter would have been nearly understandable.

But it has happened.

For years the French have exhibited a tolerance towards those with colored skins almost unique amongst the white races of the world. They have even, by passing a law, converted Arabs into Frenchmen. Also, it was this act which, ironically enough, led them into a persistance which the race-conscious Afrikaners have now copied. When the United Nations Assembly decided to discuss nationalist unrest in Algeria, France withdrew her delegation from the United Nations on the grounds that Algeria was a part of France and that anything pertaining to that North African area concerned France's domestic affairs and, as such, was no business of the UN.

The South African Government, poles away from the color-blind French, has also been having difficulty with the UN which has been investigating South Africa's segregation or apartheid policy. Now South Africa has taken a leaf out of the French book and recalled its UN delegation.

Should African claims that apartheid is a domestic issue are at least as questionable as French claims that Algeria is part of France. Part of the territory in which South Africa is operating this policy was formerly a German colony and was turned over to South Africa for administration as a League of Nations mandate after the First Great War. It can be argued, with considerable force, that the United Nations is the logical successor to the League of Nations and, as such, has a vested interest in the nature of policies applied to this mandate.

Leaving that point aside, though, the French and South African cases against UN interference are questionable. It is true that the UN charter provides that it is not to interfere in domestic affairs. One may argue that this is a regrettable clause or, more logically, that it is essential if the UN is to operate with any degree of efficiency under present world conditions. The fact remains that it is part of the charter and should guide UN decisions until it is changed.

But the UN charter also provides that it is to act to preserve peace wherever possible and is to do what it can to eliminate potential causes of war.

The gravest danger of war existing in the world today, apart from the conflicting policies of world Communism, is bound up with the understandable desire of colored people, of many races, to enjoy self-government. Wherever this desire is denied, for whatever reason, strife is certain to follow.

Most reasonable men will agree that to grant self-government to all colored peoples, without due preparation, would be certain to result in chaos in many lands and would expose the masses of these colored races to miserable exploitation by those of their own race.

The problem, while it makes any immediate solution in granting the wishes of nationalists in these lands, does not alter the fact that denial of these wishes is certain to engender bitterness and strife and that, therefore, such denial should be closely investigated.

The UN claim to the right to investigate such cases is, we suggest, soundly based on the premise that international strife or bitterness arising out of potential war and is, therefore, very much the business of the world organization dedicated to the preservation of peace. If this section of the UN charter is violated by the other clause forbidding interference in domestic issues, can there be any valid question about which clause is the more important and should override the other?

The South Africans can withdraw their delegates from the UN if they wish. Probably the UN will be unable to discover any effective way to curb the applications of the policies of apartheid. But the withdrawal of the South Africa administers by right of a League of Nations mandate. But if, a few years hence, white South Africans are murdered in their homes by the hordes of colored South Africa, or even by colored peoples from outside the borders of South Africa, the whites ought not to expect any sudden aid from overseas. They will have to suggest that they will deserve to be murdered, but only that, in this world, it is not reasonable to expect that others will be continually rescuing us from the results of our own folly, nor particularly flattering to this folly we have converted any rescue attempt from a comparatively simple process of conciliation and advice into the bloody business of war.

A WISE MAN

In Karachi, Pakistan, Hon. L. B. Pearson, Canada's minister of external affairs was asked what he would do if personally asked to act as a mediator in the dispute between India and Pakistan over Kashmir.

"I would call in the experts to advise me," Pearson replied.

Somebody is sure to denounce him for evading the issue.

And so he did. But that does not mean that his statesmanship is called into question. Quite the reverse. The very essence of statesmanship, we suggest, is a willingness to evade an issue when facing it can do no good and may do harm. There is a difference between the man who rushes into a burning house to rescue a child and the fool who makes the same trip to discover whether it is hot inside.

JUST FOLKS

(Copyright 1955, Edgar A. Guest)
By EDGAR A. GUEST

WORK INSTEAD OF PLAY

When you are ten and twelve and wild,
And you would like to play,
It's hard to have your mother tell:
"I've work for you today."
Say, to your comrades, when they ask about
Along their way to pass.
Football you needn't think about
Until you've cut the grass.

"I don't care what you boys have planned,
Or what the ball game means,
Today I'd have you understand
You're taking down the porches,
You're going to sweep the porches, too.
So when your playmates call,
Remember you have work to do.
You heard me. That is all."

It's hard I know at work to stay
And miss the time for fun,
But that, my boy, is not the way
When duty must be done.
And many times, when old as I,
Life will insist that you must let some wanted joy pass by
Because you've work to do.

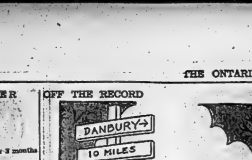

"Why is it every time we start to an auction sale you get hopelessly lost?"

LOOKING BACKWARDS

GLEANINGS FROM OUR FYLES OF BYGONE YEARS

30 YEARS AGO

Nov. 12, 1925

The Rev. C. T. Lewis who has been rector of the Anglican Church at Bay Roberts, for twenty-six years, has resigned the rectorship owing to ill health and he has come to this city to reside. Mr. Lewis was rector of St. James' Church, Trinity Tweed from 1893 to 1899 and he has many friends in the Tweed district.

At an enthusiastic meeting of the Badminton Club at which seventy five persons interested in the sport were present, the election of officers resulted as follows: president, Miss Mabel Ketcheson; secretary, Fred Lazier; treasurer, Gregor Murray; women's captain, Miss Mary Bennett; men's captain, Harvey Ross; house committee, Mrs. Norman Robb, Mrs. R. H. Martin and Mrs. Harry Alford; entertainment committee, Mrs. Cochrane, Mrs. bridge, Mrs. C. A. Cameron, Miss Ella Bennett, Mrs. H. Green and Mrs. Milton Davison; membership committee, Gordon Miller is the chairman with the same members as last year.

Belleville Market Report: — Dressed poultry was the feature of the Belleville market on Saturday; chickens rankked in price from 65 cents to $1. each; geese 30 cents to $1. each; turkeys sold at $2.50 and $2.75. Eggs commanded a good price at 40 cents per dozen with pullets eggs selling at 35 cents per dozen. The young price for butter was 40 cents per pound.

Robert Lewis Stevenson dreaded his birthday to a little girl. Here is the interesting story as told in an Associated Press despatch from New York City under date of Nov. 12:— "Mrs. Bourke Cochran will put on her party dress and entertain at dinner tomorrow in celebration of her birthday — the birthday denied to her by Robert Louis Stevenson. Forty-four years ago Mrs. Cochran, then a little girl living in Samoa, complained to neighbor Stevenson that she had a birthday like other children because she had to celebrate on Christmas Day. The author drew up a deed which gave Miss Osborne eleven little acres in Ide had been "born, out of all reason on Christmas Day" and thereby had "no further use for a birthday" he inscribed and the organ is now being tuned. It will be one of the finest churches in the district. The church building which this new organ was installed in was opened on Sunday morning, Sept. 9th, 1894. The fire was discovered by a back driver returning from the Grand Trunk Railway Station. He saw no flames but the windows of the church were ablaze with light, which he knew should not be at that early hour and he gave the alarm. The contract price for the building of the new church was $23,650. The Rev. M. W. Maclean, B.A., is entering upon his 23rd. year as minister. The communion plate has been in use for 50 years. (Note 1955) The church which was destroyed had a set of chimes which, if memory serves us well, was presented by Mrs. Leach, wife of Colonel Leach, Col. and Mrs. S. S. Lazier).

40 YEARS AGO

Nov. 12, 1915

The members of the Belleville Cheese Board have voted the sum of $250. to the patriotic fund of the 80th. Battalion, now in winter quarters here.

Mr. and Mrs. Joshua Anderson of Carmel celebrated the 60th. or diamond anniversary of their wedding on Oct. 29th., Mr. Anderson will be 90 years of age in January and Mrs. Anderson will be 80 years of age in April next. Both are in good health. They received many presents and the congratulations and good wishes of a large number of friends.

The third carpet ball game was played last evening between the Alpha Club of the Tabernacle Methodist Church and the Yorkfellows Club of the First Baptist Church. The Alpha team won, the score being 61 to 38. The following composed the team: Alpha Club, Jones, Brunin, E. Kelly, Webster, Wilkins, Robinson and Rowlands; Yorkfellows Club — Doolittle, Biggs, Mackenzie, Smith, Hart and Skinner. The umpire was P. E. Fisher.

From our file copy at this time in 1895: Complaint is frequently made that the belfry can't be too fast. A car went up front St. yesterday afternoon at the rate of about twenty miles per hour and a small child narrowly escaped being run down.

50 YEARS AGO

Nov. 12, 1905

A young men's club composed of members of Mr. Henry Pringle's and Mr. F. E. O'Flynn's Bible classes in Bridge Street Methodist Church has been formed with the following officers: hon. president, William Johnson; president, R. S. Ellis; vice president, G. A. McClatchie; treasurer, B. Chown; secretary, K. Conger; chaplain, Rev. J. P. Wilson. The club will organize a mock parliament with Mr. F. C. Stewart as speakker of the house; prime minister, R. E. Sills; leader of the opposition, G. A. McClatchie. Sir Mackenzie will be the Governor General.

The New St. Andrew's Church, from our file on the date, this time in 1895: "The new St. Andrew's Presbyterian Church in this city will be dedicated next Sunday. The Rev. Dr. Barclay of St. Paul's Presbyterian church, Montreal, will be the special preacher at both services. In the afternoon the choir under the leadership of Mrs. Eva Rose will render a special musical praise. The church is now about fully completed and the finishing touches will be put on this week. The seating has been done and the organ is now being tuned. It will be one of the finest churches in the district. The church building which this new organ was installed in was opened on Sunday morning, Sept. 9th, 1894. The fire was discovered by a back driver returning from the Grand Trunk Railway Station. He saw no flames but the windows of the church were ablaze with light, which he knew should not be at that early hour and he gave the alarm. The contract price for the building of the new church was $23,650. The Rev. M. W. Maclean, B.A., is entering upon his 23rd. year as minister. The communion plate has been in use for 50 years. (Note 1955) The church which was destroyed had a set of chimes which, if memory serves us well, was presented by Mrs. Leach, wife of Colonel Leach, Col. and Mrs. S. S. Lazier).

Competition Gets Convert

(Memphis Press-Scimitar)

Congratulation to the W. A. Sheaffer Pen Co., the second nationally known manufacturer to abandon "fair-trade" price fixing in recent weeks. (Westinghouse was the first.)

Retail dealers, the company explained, felt that "fair-trade" pricing hampered the merchandising of Sheaffer pens.

It hampers the merchandising of any product, it said, because competition that exists nowadays, any attempt at rigid price-fixing is unrealistic, and results in far too limited by law or not. And it is contrary to our philosophy of free enterprise.

Teachers Getting Less

(New York Times)

If American democracy as we know it should ever collapse, one of the major causes would certainly be public indifference to the economic plight of the teaching profession. The report just issued by the Ford Foundation's Fund for the Advancement of Education helps dramatize the economic deprivation to which teachers have been subjected over the years. Prepared under the direction of Dewey Stuart, the report helps explain the degree to which it is impossible to believe the American public can permit to continue much longer.

Or does not have to go all the way along with Mr. Stuart's statement that "disaffection is being created at the most sensitive point in our society" to be able to recognize the extreme dangers of allowing the teaching profession to slide backward, relatively, in position, in dignity and in remuneration as we have on the whole been permitting it to do for the past fifty years.

Wherein do the neglect, the injustice and the humiliation lie? The report produces fascinating statistics to show how we have fallen behind in the matter of salaries (expressed in purchasing power) have actually decreased to a 1939 level.

But even in the instances where salaries have increased and these cover the bulk of lower-ranking professors and teachers in all faculties — the percentage increases in many cases have been much smaller than have those in a wide variety of industrial occupations such as automobiles, rubber, steel, mining, electrical machinery, petroleum refining and so forth. In other words, the relative position of teachers in the economic scale is worse, much worse, than it was fifty years ago; and that is the most really important fact.

Mr. Ruml observes with justice that "the best way to improve the next generation finds that education is not as highly valued by its seniors as law, medicine, engineering, or many technical skills." We are in a perfect when our country simply cannot afford to short-change the children by not changing its teachers. The American public as it expresses itself at all levels — community local, state and national — will fail to recognize this crisis in education at its peril.

Authors Get State Help

(St. Paul, Minn., Pioneer Press)

Sweden is using a novel plan adopted last year, for encouraging its authors to write good books. The government is paying each author a small royalty on his books, based on lendings, contributing three new tone per year for about one-fifth of a cent for each book loaned out of libraries.

Of this allotment two ore go directly to the author and one ore is special fund for the support and pensioning of deserving authors. This remembrance fund also compounds up in the case of authors whose works enjoy wide circulation.

Soon the authors of Sweden will participate in the "crop" of a melon of 290,000 kroner (about $78,000) for library circulation of 1954.

When Poet Sang Blues

(Christian Science Monitor)

When poets instead of popular song writers voiced the current sentiments of mankind "Serpent Song" had not been thought of, let alone "plugged" on the stages and screens of two or three countries. But Thomas Hood of "I remember" fame had done pretty well with a number he might have called "Hot Air Song." And he certainly was "singin' the blues";

No sun—no moon!
No morn—no noon—
and no forth until
No fruits, no flowers, no leaves, no birds,
November!

Though it seems to be overdoing it, we should recall that he wrote these "lyrics" on an island where folk feel well treated by the weatherman if he can offer them "bright and breezy" as a variation. And when you get into a British November you're really "had it," as the people of that island say, meaning what an American means by "the works."

November apparently brought Thomas Hood to the lowest point of no return. After seeing October turn his trees' raiment to pet and gold, we can well imagine his chagrin as he looked out the window to "see dull November brown as grass probably akin to the feeling that "now comes in the sere, the woodsmoke of today's song writers who in a burst of passionate distaste for "moon" rhymes exclaim: "You went too far when you dyed your hair chartreuse."

Was Mother Of Eye Bank

(New York Herald Tribune)

Ten years ago there was established the New England center of organization for bringing back sight to the blind, a movement destined to walk in darkness. This was the Eye Bank, which receives human eyes, to be used within hours for corneal grafting operations. In this way the eyes may bring light to the living. The idea is a natural, shining one, but the fact that it caught on so powerfully and was so effectively implemented is due to a small group who worked devotedly upon it. The story of how they first taught her the methods by which human tissues can be organized and made potent on a large scale, the story from which she is now retiring has been in every sense a fulfillment. Its dramatic and human success, its appeal to men and women across the land, its growth as one of the merciful accomplishments of the century, all these in a progress will continue to be a tribute to the able executive director, Mrs. Breckinridge.

Sends Laundry Home

(Brandon Sun)

Many a young man who intends that he strike out into the world and make his own way, still comfortes to send his laundry home by mail.

Personal Health Talks

By DR. WM. BRADY

One Must Defer To A Higher Authority

Recently in this column this item appeared:

Shortening

Husband has Ben Told the use of [popular shortenings or cooking oils] in baking and frying is very injurious to the human system, and asked me to stop using them. (Mrs. W. F.)

Answer—Does he intend to exercise, or is he just too credulous. Use of such shortenings is perfectly healthful.

A few days later came this letter from a New England reader:

Dear Sir:

I assume "popular shortenings or cooking oils" would mean the various hydrogenated fats and refined oils we find on the grocers' shelves today.

I should like to refer you to Adele Davis' book Let's Eat Right to Keep Fit, published last June.

On page 41-43 she tells about the hydrogenating of fats and oils and the heating of vegetable oils and the effect of consumption of these products.

Read it carefully, and you may have a different answer for the next person, alert enough to question the wholesomeness o fsuch "food".

Very truly yours,

Mrs. H. C. R.

Is my face red? Not from reading when I wrote that answer. I consider only the fact that nothing harmful is added in the me up.

Recently in this column I mentioned Adele Davis' book Let's Eat Right to Keep Fit, published last June.

On page 41-43 she tells about the hydrogenating of fats and oils and the heating of vegetable oils and the effect of consumption of these products.

Read it carefully, and you may have a different answer for the next person, alert enough to question the wholesomeness o fsuch "food".

Very truly yours,

Mrs. H. C. R.

Is my face red? Not from reading when I wrote that answer. I consider only the fact that nothing harmful is added in the me up.

Now it seems to be overdoing it, we should recall that he wrote these "lyrics" on an island where folk feel well treated by the weatherman if he can offer them "bright and breezy" as a variation. And when you get into a British November you're really "had it," as the people of that island say, meaning what an American means by "the works."

November apparently brought Thomas Hood to the lowest point of no return. After seeing October turn his trees' raiment to pet and gold, we can well imagine his chagrin as he looked out the window to "see dull November brown as grass probably akin to the feeling that "now comes in the sere, the woodsmoke of today's song writers who in a burst of passionate distaste for "moon" rhymes exclaim: "You went too far when you dyed your hair chartreuse."

Strength for The Day

DR. EARL L. DOUGLASS

THE CHURCH SPIRE

We read in the history of one of the New England towns that one of the laws requested the people in a certain village to paint their houses with a tall spire which would be seen far out at sea. They needed this to guide them into the port.

Sailors used to guide their ships into New York harbor by the spires of the Old Trinity Church, but that spire is shut in now by the canyon walls of high office buildings. This is indicative of the way in which the material things have crowded out the spiritual in modern life.

Whether to guide ships or to guide souls, we have to have the Church toward which the mind and soul of men turn in expectancy. The good need the Church in order to grow better; the evil need the Church in order to break the bonds of bad habits; the doubter needs the Church, for the Word of God is incontrovertible the spire upon which the soul may rest, and the Church is the custodian of these saving truths that young women and the Church that their sons may be molded after the pattern of God's high destiny for them. Parents need the Church in these days when raising a family and keeping children unspoiled from the influences of the world seem particularly difficult. The need is for a Church that they may find comfort and a quiet harbor after a long voyage.

The church is the symbol of our needs and of God's provision for them.

THE PACKSACK

By GREGORY CLARK

Doctors are the special targets of all organizations of out-doorsmen. Their skill and nature study talents. A doctor is the greatest of all recruiting agents for nature clubs. To begin with, a great many doctors are ardent fishermen, hunters and amateur naturalists. Because a day in the open, in pursuit of their hobby, gets them out of touch with their office assistants, and gives these harried men a real escape, such as no other form of outdoor exercise cannot afford them.

But more and more doctors are prescribing membership in local field naturalist clubs for their patients. For outdoor exercise is becoming more difficult with every passing year of our new, excessively technological age. To inject an interest in bird watching, or trees or botany or shells or mineralogy into the life of a patient is a physician's opinion, than an injection of vitamins or sedatives. And all over Canada there are springing up local field naturalist clubs and groups that offer exactly at a loss for something to be interested in not only a fascinating interest but a lure that takes them out of doors at all seasons of the year. The latest example is the formation of Ontario Naturalists h a thirty member club in it, from the Quebec boundary, and some of the best known and most number hundreds of members. The Audubon Society of Canada, of which Dr. Lawrence Bates is be a director, devotes itself chiefly to inspiring an interest in wild nature among the school children of the nation, but also sponsors a very popular Audubon lecture series, which crams public halls all across Canada with real escape, such as is given when a doctor in the Audubon Society, or one who have recruited a plein toon with him.

Those who live in cities can reinforce their interest and address of field nature clubs in their neighborhoods by visiting museums of biology or from museums. Those living in smaller centres have the direct contact their nearest society. to act as parent to a new group, and to encourage by the professor of biology of the nearest university town or the nearest museum. Indeed, in every community, however small, there is usually one ardent amateur field naturalist of ten enough a medical man, who well know the name of the nearest society; so that the formation of new field nature groups is the easiest and, maybe the happiest, thing in the world.

The Face On The Stamp

* * *

A Great American Nurse

By NICHOLAS MIKA

(Article 5)

This is the story of a little American girl who was an extremely shy and backward child. Yet when she was older she attended international conferences and became the head of the most powerful and noble organization, the American Red Cross.

When she was in her early teens she insisted on caring for her sick brother. For two years she forgot to play, to laugh and to sing and hardly left the sick-room. She lost weight and looked pale. From that time on she did not grow any more. She was not a pretty girl either, but she possessed something far more important than beauty, a remarkable will-power.

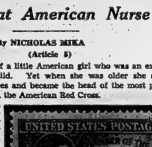

When she became a teacher she refused any salary for several months so that the poor could send their children to school. At that time there was no free school and she was determined to change this situation.

DEADED FOR FOOD

After the Civil War broke out, she pleaded for food and supplies to be distributed among the wounded. What was still more astonishing, she did not belong to any organization, she worked on her own, driven by her conscious heart. All she knew was, that she must help, and help wherever it was needed most.

People shook their heads. It was a strange thing to see a woman working among the soldiers. Soon they got used to the greater shock when she announced that she was going to the battlefield and care for the wounded. The officials refused. Well, when she intended to do something, however, nobody was going to change her mind. The wounded needed her help and the dying her comfort. Her heart was bleeding in the face of the misery around her but her hands continued to be efficient and soothing and comforting. Twice a bullet tore her clothes, striking her to the ground, but it could not destroy her courage and strength.

Within a week the whole country knew about this remarkable woman. The soldiers called her "Angel of Mercy" and for the civilians she became the "Good Samaritan." When the war was over, there were thousands of families waiting in vain for their loved ones. Thinking of their grief and sorrow, she helped to search for over eighty thousand missing men. And never that she forgot herself. Her health began to fail and she went to Switzerland for a rest.

HEARD OF RED CROSS

There for the first time she heard about the great organization of mercy, the Red Cross. Its spirit and principles were the same as those deeply rooted in her own heart. When she learned that her country did not yet belong to the Red Cross, she was shocked and ashamed. Determined to do something about it, she returned home. Excitedly she spoke to thousands of people travelling from town to town, but her pleading went unheard and nobody showed the slightest interest.

Suddenly a great disaster swept through Michigan, a destructive fire. Her time had come. To help the victims of the catastrophe she organized the first Red Cross Society in her country. Soon after the senate ratified the United States became a member of the International Red Cross, and as their first president Clara chose the resolute little lady, Clara Barton.

Clara Barton appears on the United States stamps in 1948.

'ACTUAL KILLER'

(Continued from Page 1.)

The next day, Lyman was told, the man informed his companions he had been in a fight in a house and had given a man and a woman a severe beating. The alleged murderer was described as being bushy haired.

This tale matched roughly the testimony given at the Sheppard trial, since Sheppard, in maintaining his innocence, had described the murderer had bushy hair. With this in mind, Lyman said, he forwarded the information as requested.

In Cleveland, Corrigan said investigation is continuing in the case.

At Berkeley, Calif., Dr. Paul A. Kirk, University of California criminologist, said the report of a bushy-haired prowler in Sheppard's home the night his wife was murdered checked with what he learned during his investigation of the case.

After being read the story of the letter carrying to the prowler, Dr. Kirk told The Associated Press Friday night, "I agree that someone (other than Dr. Sheppard) was in that house" the night of the murder.

SENTENCED TO DIE

CHICAGO (AP) — Gunman Richard Carpenter, who shot two policemen to touch off one of Chicago's biggest and most dramatic manhunts, was condemned Friday night to die in the electric chair. A jury deliberated only an hour and 15 minutes in finding the 26-year-old defendant guilty of murdering detective William J. Murphy, 34, Aug. 15.

Diefenbaker Says Wheat Loan Plan Is Slap at West

SASKATOON (CP)—John Diefenbaker, Progressive Conservative member of Parliament, says the federal government's bank - loan policy on farm-stored wheat is "a reasonable and deliberate slap in the face to western Canada."

Mr. Diefenbaker told the Saskatoon Progressive Conservative Association Friday that "it seems to me the only people satisfied with the loan policy are Mr. Gardiner (Hon. J. G. Gardiner, federal agriculture minister) and the provincial council of the Saskatchewan Liberal party."

The loan policy meant only that the federal government was providing a shelter only for the farmers' other debts. The federal government was solely responsible for the present wheat situation. "An economic blizzard has hit the Prairies and everybody saw it coming but the government."

With regard to the United States current wheat policy, which Mr. Diefenbaker termed "a fire-sale," he said "it's time for Canada to tell her what we think about it—that the United States has a right to give fair competition but not the type of competition that denies the principle of co-operation embodied in NATO."

600 Parade To War Memorial For Services

PICTON (Special) — Remembrance Day was fitting observed in Picton with a service at the War Memorial and a lengthy parade.

The sun broke through grey clouds, bringing out the color of the many flags and banners and adding glitter to the medals worn by veterans. Base of the memorial was left a great mass of flaming red poppies as tributes were deposited by organizations, individuals and merchants.

The church clock struck eleven o'clock as the parade formed about the triangle and two minutes of silence followed. The haunting strains of the Last Post sounded as the Union Jack fluttered to the top of the mast and banners were raised, came Reveille.

The immortal words of John McCrae's poem "In Flander's Fields" were recited by Homer Shields. "O Canada" was sung to the accompaniment of the Odd Fellow band. Legion Padre Frank Starr briefly referred to the meaning of Remembrance Day and the poppy as its emblem: Tribute to more than 100,000 Canadian dead was paid. In the past year four veterans had died, he said.

NO PRAYER SAID

Following the depositing of wreaths "Abide With Me" was sung, "God Save the Queen" concluded the service which was devoid of Scripture or prayer of any kind.

Taking the salute at the base in front of the armouries was Lt.-Col. Vincent, RCSA (AA) and Len Foley, president of Branch 78, Canadian Legion.

Around 600 participated in the parade led by the scarlet-coated Odd Fellows band, then around 100 veterans with berets and medals, the Legion Ladies' Auxiliary distinguished by their berets, members of St. John Ambulance with scarlet-lined black capes, the RCSA trumpet band, 300 members of the Picton Army Camp units forming a long line of khaki moving in precision, 31 members of the Sea Cadets, Sea Rangers in smart blue uniforms, Girl Guides in uniform and members of town council.

In the evening the veterans enjoyed a supper served by the Ladies' Auxiliary and a social evening at the Legion hall.

Jumps from Jet Going 700 MPH And Survives

HIGHER HOLLOCOMBE Eng. (Reuters)—A 22-year-old RAF flying officer has become the second man to bail out of a jet plane at supersonic speed and live. The first was an American.

FO. Hadley Mollard, who declined to identify the type he was flying, after diving "down to 30,000 feet, she did not show any sign of re-speeding," he said. "I knew I had to abandon."

He came down in the sea, having suffered a broken left arm, two black eyes and a fractured pelvis bone. The rush of air as he bailed out wrenched off his crash helmet, wrist watch, gloves and left shoe.

Mollard said that before he bailed out he looked at the machmeter and it showed he was travelling faster than the speed of sound, about 700 m.p.h. at sea level.

— EST. 1883 —

View of the Exterior of the Thompson Chapel

FOR THOSE WHO WANT THE FINEST AT A MODERATE COST IT'S THOMPSON'S

Modern spacious chapel, with Church pews, Hammond electric organ, adjoining family room and completely air conditioned. A service built on 72 years of community service — "Three Generations". Modern fleet of cars and equipment. Centrally located, out of business and congested area. Quiet surroundings.

The Finest Costs No More

THOMPSON
FUNERAL HOME AND CHAPEL

38 EVERETT STREET
DIAL WO 8-5033
AMBULANCE SERVICE

Thomas C. Thompson David B. Thompson

PICTON

PHOTOGRAPHERS FIND IKE EXUBERANT

Back on his own two feet and with the characteristic smile very much in evidence, President Eisenhower reaches out to shake hands with one of the photographers who were assigned to photograph him and his visitor, President Castillo Armas of Guatemala, at the Fitzsimmons Army Hospital in Denver. President Armas is in right background. Eisenhower looked robust and full of vim as the lensmen joyously "shot" him on his feet for the first time since his illness. (Central Press Canadian.)

Have New Policy On Immigration During Winter

OTTAWA (CP)—Federal government plans to encourage immigration during the winter months, when jobs are scarce and unemployment is up, has the qualified approval of Canada's two big labor organizations.

The plans, described as "a new position" by Immigration Minister Pickersgill Friday night, call for encouragement to winter immigrants who are liable to find jobs on arrival or have jobs lined up before leaving their homeland.

"We are not going to encourage immigrants who are at all likely to be jobless nor are we going to encourage movements that might displace labor," Mr. Pickersgill said.

A spokesman for the Canadian Congress of Labor said his organization does not object to winter immigration provided it does not displace labor or under-cut wages and working conditions.

Claude Jodoin, president of the Trades and Labor Congress, said his group prefers that there be no winter inflow of new Canadians, but if there is it should not displace Canadian job-holders.

The immigration department's plans were disclosed in London Friday night by a spokesman for the Migration Council for Commonwealth Development and Co-operation.

Mr. Pickersgill confirmed the report of his department's plans, but added that immigrants will not be admitted freely on the Canadian labor force, to look for jobs as best they can.

Winter, normally is the high unemployment season in Canada, when construction work, farms and other seasonal sources of jobs are in slack months.

Last winter, when unemployment reached a post-war peak in march of 401,000 jobless, with about 633,000 registered job-seekers, immigration in the first quarter of the year was 11,837 new Canadians.

Mr. Pickersgill said he does not expect the "new position" — the word policy was not used — to have to use, he said—would result in immigration movements as heavy as those in the summer months.

New Hollinger Contract May Set Mine Pattern

TIMMINS (CP)—Hollinger Mines Ltd. and union representatives Friday agreed to a new contract which may set the pattern for agreements at other Porcupine district gold mines. Two years ago these mines were locked in a series of strikes lasting from 14 weeks to more than six months.

The contract, which still must be approved by members of United Steelworkers of America (CIO-CCL), provides a 44-hour work week to replace the present 48-hour week with no cut in take-home pay. Other fringe benefits will not be announced until the contract has been approved.

Union and company officials said they were confident members will approve the contract when they vote Wednesday.

The agreement was reached during conciliation board hearings. Usually a report is filed following hearings and the company and union accept or reject the report.

But judge Walter Little, Parry Sound, arriving here three days ago to commence hearings, said he was "not going to write any reports."

"I am here to get a settlement . . . A strike such as you had here before is unthinkable."

The crippling strike two years ago left mines in northern Ontario and Quebec. Hollinger was the first to reach agreement and the contract was the basis for agreement in most of the other mines, with some adjustments.

Weather Slows Market Trading

Business was slow on the local market this morning.

Although a wide variety of produce was offered prices were mostly unchanged. Trading continued the slackening-off trend, noticeable with the approach of winter weather.

Biggest market item continues to be the bulk apple offering. Russets and spies brought $2.30 a bushel, greenings and sweets, $1.50, snows $1.25, with all ranging between 50-60 cents a six-quart basket. There was a slight offering of pears at 75 cents a basket.

Cabbage was a sizeable vegetable offering, selling at 10-15c a head; cauliflowers, nearing the end of their season, sold from 10-30 cents a head; Brussell sprouts were 20 cents a quart box. Beets and carrots were 50 cents a six-quart basket, with carrots $1.75 a bushel, washed. Parsnips were 60 cents a basket, $2.25 a bushel. Chinese cabbage was 10 cents a head; broccoli 15-20 cents a bunch.

Potatoes were 50 cents a basket, $1.80 a 75-lb. bag. Squash sold from 10 cents for pepper-squash up to 30 cents for the largest Hubbard squash. Turnips were 10 cents a piece, celery 10 cents a bunch. Spanish Onions were 60 cents a basket, $3 a bushel with cooking onions 50c and $2.50 a bushel.

Whitefish was 35 cents a pound, three pounds for $1.00.

Eggs were 60c to 70 cents for extra large, with large bringing 53 cents, mediums 50 cents and pullets 48 cents. Poultry was 50 cents for fowl, 55 cents for spring chickens.

Police Blotter

Accidents Keep Police Busy

A series of motor vehicle accidents kept city police busy during the night with at least half a dozen mishaps being reported.

Five persons suffered injuries in a two-car collision on Dundas street, while at the corner of Bridge and Church streets damage of about $500 was done to two vehicles.

James Butler Hough, 99 Front street, was northbound on Church street and after stopping for the stop sign proceeded into the intersection where his car was in collision with a westbound car driven by Lawrence S. Calnan, 107 Pine street.

Other accidents were of a minor nature with property damage amounting to only $100 in each case.

Soft drinks were running free at the corner of Front and Bridge streets this morning. But the drinks were not in bottles. Five or six cases of soft drinks slipped from a truck which was negotiating the corner and broken glass littered the street.

And pigeon pilfering is still in progress. A Bleecker street resident complained that his pigeon loft had been taken from his loft in the backyard during the night.

Sharp-shooting youngsters were blamed for broken light bulbs at the ball park.

CANADA'S NATIONAL BALLET ON TOUR

Fifth annual tour of the National Ballet of Canada begins in Belleville, Ontario, and will take the cast to most Canadian cities before performing in the U. S. Two of the cast are Edelayne Brandt and Mimi Torvinova, dressed for their roles and operating a jack-in-the-box. The company has two additional plays in its repertoire, The Nutcracker and Swan Lake. (Central Press Canadian).

Hold Grade 13 Course Too Hard

TORONTO (CP) — A group of educationists said Friday many students drop out of school rather than tackle the Grade 13 course because it has the reputation of being too hard.

Many of the delegates to the Ontario Association for Curriculum Development agreed there was some basis for the fears.

Rev. C. L. Siegried of St. Jerome's College, Kitchener, said the average Grade 13 student "has to study at least four hours a night, outside of class."

Dr. H. Pakin of Hamilton suggested that the number of required courses be reduced to four subjects: English, French, history and an option, such as mathematics or science.

W. E. Hunter of Parkville said many students who are avid readers must cut their outside reading to a minimum to allow time for study.

"Jest a Second"

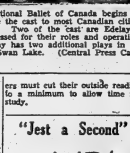

"I wonder where mothers learn all the things they tell their daughters not to do."

NOTHING FINER!
THAN A
GIRARD
PERREGAUX
GYROMATIC!
SEE PAGE 7

Royal Conservatory of Music of Toronto
MIDWINTER EXAMINATIONS
1956
Applications and fees must reach the Conservatory not later than DEC. 15, 1955
135 COLLEGE STREET
TORONTO 2B, ONT.

Modernize Your Kitchen
WITH SUPER Kem-Tone
RICH AS VELVET... TOUGH AS RUBBER!
SUPER WASHABLE
SUPER DURABLE
The best rubber-base paint on the market!
Ask About Our Convenient Budget Plan
ARTHUR A. SILLS & SON LIMITED
LUMBER - PLYWOOD - ROOFING - WALLBOARD - INSULATION - DOORS - WINDOWS
Head Office 285 Coleman St. Belleville
LIMITED TIME: 8.5% FROM 1st TO 15th of MONTH
Belleville, Ont.

Safeguarding Your Family's Future

To safeguard your family and their future, now is the time to make sure your estate is placed in capable hands.

Our long experience in problems of estate administration can be of real value to you.

You are cordially invited to call at our office for full information.

VICTORIA and GREY TRUST COMPANY
G. H. TRILL, Manager K. M. DAY Trust Officer
Belleville, Ontario.

ENJOY THE FLORIDA SUN AT THE Daytona Plaza OCEAN FRONT HOTEL

Right on the "World's Most Famous Beach." Swimming pool, 3 golf courses, putting green, shuffleboard, fishing, dancing, planned entertainment. Excellent food, intimate cocktail lounge. Choice hotel room and apartments. Jesse E. LEONARD Gen. Mgr.
DAYTONA PLAZA
Daytona Beach, Florida
Write for color brochure, see your travel agent, or call Wm. P. Wolfe Organization.

SOCIAL and PERSONAL

ENGAGEMENT NOTICE

Mr. and Mrs. W. H. Govier, Madoc, Ontario, wish to announce the engagement of their eldest daughter, Dorothy Catherine, to John Emmet, son of Mr. and Mrs. Michael Blanchard of Charlottetown, P.E.I. Marriage to take place November 24, 1955, at 10 a.m., in St. Mary's Sacred Heart church, Madoc.

* * *

Mrs. Irene McMurter, who is again a patient in the Belleville General Hospital, is progressing favorably.

* * *

Mr. W. J. Cottrell, Marmora, is a patient in St. Joseph's Hospital, Peterborough.

* * *

Mrs. Earl Keene, who is a patient in the Belleville General Hospital, is doing nicely.

* * *

Master Billy Cooney, Stirling, is a patient in Belleville General Hospital.

Weddings

DONSTEEL—MASSEY

A lovely autumn wedding was solemnized at the home of the Rev. H. E. Hillis, William Street, Belleville, on Saturday, October 29, at 2 p.m., when he united in marriage, Muriel Jean Massey of Foxboro, only daughter of Mr. and Mrs. Kenneth Massey, to Raymond Herb Bonisteel, also of Belleville, son of Mr. and Mrs. Colin Bonisteel.

Miss Mary Anne Nicolson, A.T.C.M., of Toronto, cousin of the bride, rendered the wedding music before the ceremony and accompanied the soloist, Mrs. Ralph Wescott, A.T.C.M., of Brooklyn, Ontario, aunt of the bride, who sang during the signing of the register "O Perfect Love" and at the reception "I Love You Truly."

Given in marriage by her father, the bride was radiant in her floor-length bridal gown of Chantilly lace over tulle and satin, featuring a fitted bodice with sweetheart neckline and insert of nylon net accented by a matching Chantilly lace and net sleeves ending in lily-points over the wrists. The full skirt, worn over a hoop, had a front panel of pleated nylon net. Her matching fingertip veil was held by a seed pearl headdress with nylon net edging, and she carried a semi-cascade bouquet of red Happiness roses and white feathered carnations with asparagus fern. A rhinestone necklace and matching earrings completed her ensemble.

Mrs. Harry McDonald of Brankford, cousin of the bride, was matron of honor, wore a floor-length gown of mauve Chantilly lace and nylon net over satin with full skirt, and fitted bodice enhanced by a matching jacket with short sleeves. She carried a round bouquet of yellow pom pom and white feathered carnations and asparagus fern.

For the wedding reception, which was held at the Orange Hall, Wallbridge, to which Wallbridge was escorted, the bride's mother chose mink-toned lace with pink accessories and corsage of carnations and phantom fern. The bridegroom's mother selected a gown in powder blue crepe and lace with navy accessories and corsage of orange blossom and phantom fern.

For the wedding trip to Sarnia, Detroit and Niagara Falls, the bride chose a powder blue all-wool boucle suit, with navy and pink accessories and corsage of pink roses. Upon their return, Mr. and Mrs. Bonisteel will reside in Belleville, where the groom is employed with the Norcan Construction Company.

The bride's gift to her bridegroom was an onyx initialled ring with diamond setting; to her matron of honor, a necklace and matching earrings; to the soloist, matching pin and earrings. A gift to the pianist, a compact.

Guests were present from Toronto, Brooklin, Oshawa, Brighton and nearby points.

Home Portrait Display Shown Y's Menettes

Tuesday evening, at the regular meeting, Bill Riley of Riley's Studio, and Artisan Studio, addressed the Y's Menettes on "How to Display Portraits in Your Home".

He gave many helpful suggestions and illustrated several methods by picture slides. The girls had guests with them and all present felt much better informed on the subject.

Mr. Riley was introduced by Ruth Denton, and thanked by Ardeth Leslie, who presented him with a small gift on behalf of the club.

The "Y" secretary, Di Diamantopoulos, is to be carried. For example, several carriers may operate between New York and Chicago on an east-west route with service between Cleveland and Detroit. Another may operate on a predominantly north-south route, but also with service between Cleveland and Detroit.

Changes are your ticket on the New York-Chicago trip is not interchangeable with those on other lines between Cleveland and Detroit because the lines are not interlined to compete with east-west carriers. You may lose what is known as the "through" fare.

Only an experienced agent fully understands these ramifications of ticketing, so depend on him. But while you can't be expected to memorize all the values of government-established tariffs, an understanding of these basic principles should help you lay out your trip.

ZIGZAG ROUTE

Sometimes a trip may not be as simple as the New York-Cleveland-Detroit-Chicago deal. You may follow a more zigzag route, but generally, between the starting and most isolated point, the direct or round trip routing is established so long as your trip proceeds in the same general direction.

For example, one airline permits you to go on to Seattle from Chicago and San Francisco by way of far-off Seattle, but at considerably more cost than the direct round trip fare between Chicago and San Francisco.

If you were to buy one-way tickets from Chicago to San Francisco to Seattle to Chicago the cost would be far greater, an obvious illustration of why it pays to buy your ticket in advance if you know your exact itinerary.

Bear in mind that even when you do use different carriers on Mrs. Jones' trip, operated conjointly, you may still be entitled to stopover privileges. Be sure to point fare agreements between the carriers — known as "interline through" fare and at the very least you'll still get your round trip ticket.

TOURIST SERVICE

There are no stopover or round trip privileges on the airlines' tourist services, since these are reduced-fare, non-refundable, specially your stopover privileges plus round trip, joint fare and interline through fare are the kinds of tickets are such that it is actually cheaper on long trips to travel first class.

Everything hinges on returning to the point of origin. Now, if you were to go from Boston to California and finish your trip in New York, you'd pay one-way fares all the way and it would cost you much more than to return to Boston.

Sometimes tickets which are not interchangeable in theory are so in practice. If you have a long complicated itinerary and have to switch at one point to a carrier not in on the joint fare deal, the ticket agent will occasionally accept the ticket anyway rather than rewrite the entire ticket, but don't be careful of this since a slight change can mean a lot of extra fare because of the routing complications.

Going Places so Much to Buying Tickets Is Complicated

By SHIRLEY AND BOB SLOANE

Since the airlines, bus lines and railroads have done so much to promote elaborate trips with multiple ports of call in preference to the simple point-to-point-and-back hops that used to be the rule, buying a ticket no longer is the uncomplicated operation it used to be.

Judging from the surprising volume of mail we receive on this subject, particularly from business men who travel on itineraries, there seems to be considerable confusion among readers.

What exactly constitutes a round trip and what is a circle trip? What are "stopover privileges" and why does it sometimes cost more to switch from one carrier to another? Above all, how is it possible to get the most of your ticket money?

While the carriers do everything possible to arrange fares so they are low as can be for given trips, there are a number of things you can do this; most tickets are good for a year, except on special excursion fares.

A round trip, contrary to popular opinion, is not necessarily a direct trip to and back from a given place. Its any trip that ends eventually where it began. You can start at home, stop at every city in the country and return home on a ticket on which you receive the round trip discount.

CIRCLE TRIPS

Trips on which you go via one route and return via another are known technically as circle trips. For instance, on the airlines, if you go to Cleveland via Chicago with stops at Cleveland and Detroit going out, and at Cleveland, Chicago, and Philadelphia coming back, you still pay no more than if you go direct to Chicago and back.

The reason for this is simple enough. Certain rules which operates between New York and Chicago and Cleveland and Detroit operate which are scheduled to stop at these and other cities en route. Consequently, very well charge you extra because they make these stops.

Since they stop there anyway, there's no reason why you can't get off, either for a few minutes to walk around the terminal or, by the same token, be a day or a week or more to visit or conduct business before you go on with your stopover privilege.

Therein lies your first tip: with any type of your travel or ticket agent, try to plan your trip. If possible, on a desired stop are not along the regular route of the carrier, it need not be a deterrent to your plans, since many lines operating over the same routes have "interline" agreements that permit you to switch carriers.

However, there's where you have

College Hill United Church Bazaar, Tea Most Successful

On Wednesday afternoon, College Hill United church was the scene of the annual bazaar and tea, sponsored by the Women's Association.

Mrs. A. Dickens, president of the W.A. received. Mrs. Bruce Belsey welcomed the people and introduced the bazaar, after which she assisted Mrs. Dickens in receiving.

The room, attractively decorated with mums, leaves and flower sprays, had an L-shaped arrangement of tables displaying aprons, fancy work, wrapped novelties, candy, and home-cooking. In one corner by itself was a fish pond.

CHRISTMAS GIFTS

Many Christmas gifts were selected from the crocheted doylies, pillow slips, mitts, baby booties and bonnets, pot holders, knitted doll outfits; doll high chairs, wall brackets in fancy design and novelties. This table was convened by Mrs. J. Thomson and Mrs. J. Blir. Presiding over the novelty packages was Mrs. Pine.

At the apron table there was a choice of coveralls, half aprons, children's fancy aprons, and work tote bib aprons. This table was served by Mrs. C. Bailey.

The candy table in charge of Mrs. M. Vandervoort and Mrs. I. Barrow, did a brisk business selling the delicious maple creams, fudge, chocolates, and other varieties of sweets.

APPETIZING GOODIES

The home-cooking table held the usual array of goodies including tarts, pies, buns, bread, cookies, cup cakes and large cakes of all kinds. This table was convened by Mrs. G. Waite, assisted by Mrs. Belcour, Mrs. Kelcheson, Mrs. Greenwood, Mrs. F. Watson and Mrs. Bruce.

The fish pond became the centre of attraction at four o'clock when the young fry landed in it quickly buy up the "fish". Mrs. C. West and Mrs. D. Dafoe served the customers.

The tea table, surrounded by small tables, was a picture in lily lace cloth and with a beautiful centrepiece of cedar, angel hair, colored balls and chrysanthemums flanked by streamers of red ribbon and red candles.

PRESIDING

Presiding at the tea services were, Mrs. R. Farnsworth, Mrs. J. Brown, - Mrs. A. Miller, Mrs. A. Mawson and Mrs. D. Belsey.

Convener of the tea room was Mrs. J. Townsend, whose assistants in serving the delicious refreshments were, Mrs. D. Watson, Mrs. G. Jenkinson, Mrs. D. Hunter, Mrs. J. Sproule, Mrs. H. Elliott, and Mrs. H. Hicks.

Those who prepared the plates in the kitchen were, Mrs. E. Flinder and Mrs. H. Clarke. The delicious tea was made by Mrs. W. Walker and Mrs. A. Armstrong.

The treasurer was Mrs. E. Price.

Many thanks go to all those who helped to make this bazaar an outstanding success.

Women of the Moose

The Women of the Moose, Belleville Chapter 435, held the first meeting of the month on Thursday evening in the Moose Hall on Victoria Avenue with Senior Regt. Mary Van Dusen presiding.

The meeting was called to order by the Senior Regt. with the Chaplain, Sister Hutchinson in charge. Taking part in the opening ceremony.

Recorder — Nellie Scrymgeour called the roll call of officers, and chairman.

Initiation of one candidate was held with Nellie Reddick being initiated into the defending circle. The co-workers then extended the sign of courtesy. Sr. Regt. Mary Van Dusen presented the candidate.

Due to the last meeting being an open meeting the minutes were read for the two previous meetings by recorder Nellie Scrymgeour.

ACTIVITIES REPORTED

The communications and notices were read by the recorder. Reports were given by Lawrence chairman; Audrey Donley for bake sale held on Saturday; Mary Peoples for rummage sale held Anne St. Dennis, draws and afternoon tea; Kenneth Ferguson for penny socials on Wednesday afternoon and Senior Regt. Mary Van Dusen for games party.

Co-workers — Lucila Downes, Pearl Styles, Ruth Minix told of trip to Smiths Falls hospital school for retarded children.

Prolem chairman Ruth Minix thanked all members who brought cakes and gifts for children in Smiths Falls. Co-workers were reminded of Remembrance Day. Everyone is to meet at the Memorial Park. Cars are leaving on Tuesday afternoon at 2 p.m. Co-workers Mary Peoples, Nellie Shandraw, and Myrtle Madden are to buy presents for the children's Christmas party on Tuesday, Dec. 6th. Co-workers Mary Peoples, Nellie Shandraw, and Myrtle Madden to provide the entertainment for the occasion.

The draw donated by Anne St. Dennis was won by Nellie Scrymgeour, the Sunshine prize donated by Clara Seamans, was won by Edith Burrows.

"The Sr. Regt. brought the meeting to a close wishing everyone a fraternal goodnight.

The next meeting is to be held in two weeks.

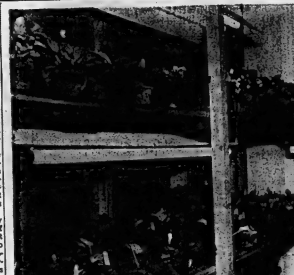

Hobby Develops Into Lucrative Business Mrs. G. Welsh Has 1,200 Plants in Home

By RUTH HOWARD

Shown above is Mrs. Gardner Welsh of Belleville with a few of the African violets of the hundreds she has in her home. The plants are shown on shelving in the cellar along with fluorescent lights which substitutes for sunlight and also promotes faster growth.

An unusual hobby that has grown into a business is that of Mrs. Gardner Welsh at 317 Bleecker Avenue. Her business has to do with African Violets in which she became interested six years ago, when a neighbor gave her a fine specimen and she has made it a commercial effort for the last four years. It is rare to see so many beautiful plants in one household. Mrs. Welsh's collection numbers approximately 1,200 plants in 150 varieties, and she cares for in addition to her homemaking and summer gardening.

"When my first violet did so well, I bought a large one at a florist's and divided it up into six pots. Then I started looking for different varieties. I could visualize my glass shelves filled with blossoms."

It went to Copeland's Violet House at Cooksville and Mrs. Clelland's at Niagara Falls. I ended up different varieties at these places."

JOINED SOCIETY

Mrs. Welsh joined the African Violet Society, through which she receives a quarterly magazine, devoted to the growing and care of these plants. She availed herself of every opportunity to learn as much as she can and she can tell you the name of almost every variety she has, without pointing out some of the loveliest ones, as mentioned. "This one with the white-edged petals is called Miss Louise. For anyone who wants a hanging plant here is a Gent's Blue Cluster. The measure one resembles like a rosette is a Flora Potlie. This largest one is a Blue Heiress."

Noting the rich green foliage of all the plants we asked Mrs. Welsh the secret of watering, soil and light.

"You have to learn a great deal for yourself," she answered. "With so many I can't say precisely how often they should be watered. I water them only when the soil feels dry to the touch. When the weather is hot and dry, sometimes I don't dry out so quickly."

"The soil I use is a mixture of garden soil, leaf mold, peat moss and vermiculite or sand. I fertilize them about once a month."

"African Violets do not require as much light as other plants but must be good light. The winter sun does not hurt them but the summer sun seems to burn the plant, causing the leaves to become crisp."

FLUORESCENT LIGHTING USED

One is reminded of a greenhouse in Mrs. Welsh's basement, where hundreds of young plants are growing under white fluorescent lighting. Since the native habitat of the African Violet is in the jungle of Africa, we can understand why it grows best in moist warm and humidity, with out too much strong light.

There seems to be little trouble with pests or disease, according to Mrs. Welsh.

"The only trouble I've had results from bringing in outdoor flowers. Insects called aphids breed in on them. The mature ones can fly and they burrow into the blossoms and lay eggs. This politenzes the blossom, causing it to drop quickly. Two drops of Black Leaf 40 in warm water and sprayed on will kill insects in the larvae."

"There is also an insect called the cyclamen mite. A stronger spray is required for this one but I've never been troubled with it. The cyclamen mite is too small to be seen with the naked eye, but its presence is indicated when the center of the plant becomes dwarfy and the leaves don't mature properly."

"Another enemy of African Violets is nematodes, a worm found in the soil, where it attacks the roots of the plant. Sterilizing the soil is the best way to get rid of it."

USES OVEN

The soil is sterilized by moistening it well and placing it in an oven at 220 degrees Fahrenheit for about an hour. The heat and steam will kill any existing insects. Some commercial mixes are not likely to be found in Canada, due to the duty, winter frost. They are prevalent in warmer climates.

Mrs. Welsh, a Rawson bus-driver, is greatly interested in his hobby. Regular visitors to her home are always welcomed.

Mrs. Welsh has on display numbering 40 varieties of African Violets on exhibition at the Belleville fair last August.

Women's Activities

SCOTT'S W.A.-W.M.S.

A good crowd assembled at the home of Mrs. Ross Scott, Foxboro, for the November dinner of Scott's W.A. The next dinner will be in December, will be at Mrs. Allen Sine's when election of officers and Christmas party will be held.

During the W.A. business, it was decided that Scott's pay one-quarter of the parsonage expenses for re-wiring and plumbing.

W.M.S. MEETING

Mrs. Morley Sine called the meeting to order and took charge of the W.M.S. program.

The Rev. W. E. G. Dovey led in prayer. The roll call showed 11 members present. The treasurer was the third quarter's money to be sent to the presbyterial treasurer. The supply secretary brought the allocation for supply work—for overseas missions—good used clothing, soap, towels and tooth brushes. These will be brought to the next meeting, each member is to bring one or two articles.

Mrs. Sine had the study book on "Our Church and First Canadians" telling the story of the two groups of Indians, the Caughnawaga Indians in Quebec and Central Ontario, and the Six Nations Indians in southwestern Ontario, showing what the church has been doing for these early Canadians and the scope of the work is still to be done. It is a worthwhile and satisfying work. But the challenge is—more workers and more money.

Mrs. Marilyn Fawcett with a duet, and Mrs. Leslie Reed a prayer, and Mrs. G. Pollard took the chair for the devotional period which was on "Our High Calling —The Call to Fellowship".

Then the several Bible readings. It was shown the Christian must utilize her teacher's college training to act as tutor to members of the east. Grant Stratis is a lawyer whose love of dancing is greater than his desire to practice the law. Lillian Jarvis speaks five languages — Finnish, Russian, Spanish, German and English. The director and pre-

This - - - and That

By HARRIET STEVENS

Did you know that, according to the department of vital statistics, the population of Belleville rose from 15,710 in 1941, to 18,518 in 1951 — that the population of Ontario grew from 3,787,655 in 1941 to 5,046,000 in 1954, and that 68% or nearly 3,500,000 of the 1954 figure live south of a line running from near Oshawa to Georgian Bay, or that "one-third of these live in the metropolitan area of Toronto and that Canada's population on June the first 1954 was estimated at 15,- 185,000 people.

"There was a star danced and under that was I born." Toronto's National Ballet Company brings to Belleville on Monday next, a troupe of talented dancers with devotion and love for the dance could give them the right to use the above quotation from As You Ado About Nothing for their motto. An authority said that ballet is a performance in which dancing, music and pantomime are involved: "Ballet is the theatrical representation by means of dancing, mimicry and orchestral music, had its origin in the pantomimic performances of ancient Greece."

The good fortune and the bad fortune of the ballet after the fifteenth century experienced popular and unpopular periods. After the French revolution, it languished in Europe, being preserved in the old Imperial ballet in Russia alone. An American dancer, Isadora Duncan, in the early 20th century, perfected a new convention and did much to revive the ballet in Europe and once more. The authority already quoted states too, "that the old ballet relied almost entirely on foot-and-leg work, whereas modern practice has the whole body as its medium of expression" and further "this more movement will be more truly a cultural expression of the basic emotions of life than was the elegant art of the old ballet." Since World War II a new ballet has arisen. It appears have come to Canada. In nearly every city in Canada, schools of ballet are active, while ballet courses are being conducted in summer schools throughout the country.

Some indication of the ballet's increasing popularity within a few years was shown in 1954 when the Royal Winnipeg Ballet which had become immensely successful, lost in a disastrous fire, all of its material assets such as costumes, sets, books of scores, records and documents. Public sympathy poured in from all parts of Canada and the United States, while a group of Winnipeg supporters formed a committee to raise $50,- 000 to re-establish the organization. Fortunately, however, the National Ballet Company filled the gap and subsequently enjoyed hence a successful season both here and in the U.S.A.

Ballet is a highly international flavor with its splendid example of choice to graduates from many ethnic groups. Judith Dorni, who is only fourteen has already accomplished dancing was born in Budapest and is studying all the time at the grand conservatory. Genevayre Brandt comes from Frenchmen's Bay, Lake Temiskaming. Diane Ireland is a graduate teacher who prefers to dance, but utilizes her teacher's college training to act as tutor to members of the east. Grant Stratis is a lawyer whose love of dancing is greater than his desire to practice the law. Lillian Jarvis speaks five languages — Finnish, Russian, Spanish, German and English. The director and pre-

CLEAN-RITE CLEANERS

NEW PRICES

Effective in Belleville only.

90c

2-pc. Men's Suits, Ladies' Suits, Dresses, Topcoats.

45c

Trousers, Skirts (plain) Sport Shirts, Blouses, Slacks, Sweaters.

Phone WO 8-6151

FOR FREE PICK-UP AND DELIVERY

TAKE ADVANTAGE OF OUR CASH & CARRY PRICES

57 GRAHAM ST.

75c 2 piece Men's Suits, Ladies' Suits, Dresses, Topcoats.

40c Trousers, Skirts (plain) Sport Shirts Blouses, Slacks, Sweaters.

REFRIGERATED GARMENT STORAGE

JOHN B. RUSH

RUSH'S AMBULANCE SERVICE

REFRIGERATED — AIR CONDITIONED OXYGEN AND FIRST AID EQUIPPED

Phone WO 8-5588

OPERATED BY

BELLEVILLE BURIAL COMPANY

FUNERAL HOME

37 CAMPBELL ST.

ADVICE To the LOVELORN

By BEATRICE FAIRFAX

YOU'RE ON THE WRONG SIDE OF THE ARGUMENT, GERRY

Dear Beatrice Fairfax:

Not long ago, my girl friend introduced me to the nicest boy I ever met. I hear that he likes me, too, and would like very much to take me out.

The problem is that my girl friend used to go steady with him in the summer, and may be still does. Every time I'm out with her and we meet some of my friends, I usually show them a picture of my boy friend, and s h e always says: "Oh, I went steady with him in the summer."

That embarrasses me a lot. It makes it seem as though I'm second choice with him. How should I tell her to stop saying such things?

I'm 14 and this boy is 17, and if I ever do go out with him, I'd be scared, because it would be my first date. Please tell me what to do about this, too. — Gerry

Dear Gerry:

The way to make your girl friend stop claiming this boy as her former "steady" is for you to stop showing other girls his picture and claiming him for your own boy friend. It's you who is making the big mistake. After all, he's never asked you for a date, and you've only "heard" that he likes you and wants to take you out. Wait until he tells you himself before you show him off as your boy friend.

As things are, it's your own fault if you get into an embarrassing situation.

Moreover, it seems wholly possible to me that your girl friend might feel you had taken her boy friend away from her. She was the one who was going with him in the first place—and you say maybe she still does—and she was the one who introduced you to him. Frankly, I think you're on the wrong side of any argument here.

As for how to act on your first date, whoever you happen to have it with, just act like yourself—which I hope would be that you'd act like a lady. You might go to your public library and take out a little book called "Teen Talk," by Marion Gelendining. It will tell you a lot of things that will be helpful to you.

YOUR SISTER CAN'T QUARREL IF YOU DON'T

Dear Beatrice Fairfax:

My sister and I are always fighting. She is nearly 19 and I am almost 16.

No matter who starts it, my mother always blames me and punishes me. But my sister is always saying smart things to me to make me yell at her, and then my mother yells at me. We had a big fight when my mother was away over the weekend, and since then I hardly speak to her.

I hope you can help me. — J.A.

Dear J.A.:

What do you and your sister fight about mostly? If you had told me this, I'd be able to try to make suggestions to you.

Here are two suggestions, anyhow, that will probably help. If you have enough self-control to carry them out.

First, the next time your sister says "smart things" to you, give her a surprise and don't "yell at her." Just don't say anything at all. If it's possible, simply walk quietly out of the room, and when you see her again, talk to her as though it never happened. If you're where you can't leave the room, go on with what you're doing and act as though you hadn't heard anything. If you can't do it with quietly out of the room, and when you see her again, talk to her as though it never happened. If you're where you can't leave the room, go on with what you're doing and act as though you hadn't heard anything. If you can't do it with quietly, you'll probably help. If you have enough self-control to carry them out.

The second suggestion is that once in awhile you bring her some little thing and give it to her as though you just wanted to do it because you're fond of her. After all, you really are fond of her, I'm sure, but you just forget that when she makes you mad. If you try to remember it, though, and show her that you do, you might be surprised to find how much difference, it makes. Even no more than an unexpected little kiss once in awhile might do a lot.

Will you try this plan, and let me know how it works?

AUCTION FLYNN ESTATE

LOS ANGELES (AP)—The Hollywood Hills mansion and estate of actor Errol Flynn—estimated to be worth $300,000—was auctioned for only $1,988.62 Wednesday to satisfy a court judgment.

There's no waiting for the cleaners when we handle your clothes. Just circle the date on your calendar and you can count on friendly delivery man to be there with the goods For on-the-dot delivery service . . . plus clothes finished just the way you want them . . . call us at WO 8-6407.

FOR DELIVERY SERVICE YOU CAN RELY ON:

CITY CLEANERS & DYERS
160 EAST MOIRA ST. DIAL WO 8-6407
BILL LYNCH Proprietors ROY JOHNSON

Modish Sheath

By ALICE ALDEN

It's a change, isn't it, after all the fluffy, bouffant, romantic evening clothes, to see and wear a slinky siren sheath? Nice that is, if one has the figure for same — and has worked on whittling into shape. Anyway, slim elegance, a keynote for the fall fashion picture, is personified by a real femme fatale creation, a bitter chocolate brown rhinestone-embroidered crepe evening sheath. Stirrels molds the lovely lace into a slinky, long willowy line from strapless bodice to floor. The chiffon stole, in matching brown, is attached at the bustline for versatile, soft draping.

Readers' Saturday Column

As Conducted by Mary Moore

QUESTION:

I am very much interested in your sugarless recipes and have just returned from the hospital and find it very hard to get changes in desserts without sugar and would appreciate it ever so much if you could send me some. . . I don't know what I have to do to get them. . but will gladly send money if you will please let me know what it is. I have diabetes, so it is hard to find foods for a change.—Mildred O. S.

ANSWER:

There is no charge for this service Mildred. We are glad to be in a position to help. I hope this column will help other diabetic readers in this audience.

FRUIT MILK SHERBET
(Sugarless)

One cup evaporated milk, 1 cup water, 24 sucaryl tablets dissolved in 2 tablespoons hot water, 6-oz. tin frozen orange juice concentrate. (You may use other fruit concentrate as long as they are unsweetened and undiluted, such as grape, tangerine, grapefruit, pineapple or lemon.) Combine all of these ingredients and mix very well. Pour into refrigerator tray and freeze to a mush. Turn out into cold bowl and beat with rotary or electric beater until smooth and creamy. Return at once to tray and freeze until firm. This amount makes 4 to 6 servings. The whole family will like it. Serve with

ORANGE ANISE COOKIES
(Sugarless)

Fourteen sucaryl tablets, 1 teaspoon vanilla, 1 cup stirred but not sifted flour, 1-4 teaspoon baking powder, 1-4 cup orange juice, 4 tablespoons shortening, 1-4 teaspoon salt, 1 scant teaspoon anise seed, 1 tablespoon grated orange rind. Let the sucaryl tablets stand in the orange juice and vanilla until dissolved. Cream the shortening. Sift the dry ingredients together. Mix shortening, dry ingredients and liquid together. Knead into them the anise seed and orange rind. Shape this dough into a 2-inch roll and wrap in wax paper. Chill until firm. With sharp knife cut into 1-8-inch slices and place on ungreased cookie sheet. Bake at 400 deg. Fahr. for about 12 minutes or until edges are tinged with brown.

SPONGE CAKE
(Low-sugar-content)

Two eggs, 1-4 teaspoon salt, 1-2 cup sugar, 24 sucaryl tablets, 1 teaspoon vanilla, 1-3 cup skim milk (or reliquefied skim milk powder), 1 tablespoon butter or margarine, 1 cup sifted flour, 2 1-2 teaspoons baking powder. Beat eggs until very light and foamy—about 5 minutes. Beat in salt, sugar and vanilla. Add the butter and the sucaryl tablets to the milk and heat just to boiling point. Stir in flour together flour and baking powder and stir in until smooth. At once turn into greased square pan 8x8x2 inches or 2 greased 7-inch layer tins. Bake at 350 deg. Fahr. 25 to 20 minutes. When cool spread with

LOW CALORIE TOPPING:

Pour 1 cup evaporated milk into freezing tray and chill until tiny crystals start to form around edges. Whip in chilled bowl with chilled beater until stiff enough to hold its shape. Dissolve 12 sucaryl tablets in 1 teaspoon vanilla and fold in. This frosting is at its best when fresh.

Mildred I hope you will let me know when I may help again.

GOOD MANNERS

By MRS. BEECKMAN

WHY NOT TAKE A CHANCE AND INVITE HIM TO THE DANCE?

Dear Mrs. Beeckman:

My girl friend and I have a problem we wish you would settle. She is a most attractive girl, but because her family has had to move several times when her father's company transferred him to various cities, she hasn't had too much opportunity to make lasting friendships. About a month ago, at church, a boy friend of mine was with a boy I also know quite well. I introduced this boy to my girl friend. After church we all went for a walk together and then we moved back to my house for sandwiches, cake and coffee. They seemed to have a good time together, but he hasn't called her up since, as I hoped he would (she thinks so too). He goes to a different school from the one we go to. Now our school is giving a dance, and I suggested she invite him. But she insists it wouldn't be proper for her to do this because he hasn't even telephoned her, let alone asked her for a date. But I don't see why she couldn't at least invite him. Do you? — Patricia G.

No! I think she might just as well take a chance and invite him. It may be that he'll respond delightedly this one-sided gesture. And if he doesn't want to accept her invitation, he can "regret" it by saying he has another engagement.

TWO GROUPS OF HOURS FOR COLORED WEDDING CELEBRATION

Dear Mrs. Beeckman:

My mother and father are to celebrate their 25th Wedding Anniversary soon, and we are following your advice about having the party on the Sunday following the actual date. Would you approve of our having two groups of hours at Open House, which we think might better accommodate relatives and friends? For example we had thought of having Open House in the afternoon (say from 2 or 3 o'clock to 5 o'clock), for relatives and friends who are their contemporaries and also those who would come from a distance; and then have Open House in the evening (say from 7:30 or 8 o'clock to 10 o'clock) for friends we've never heard of having the two groups of hours, or do you? Do hear if you approve. Thank you for advice. — D.K.S.

This is a wise and practical plan . . . and as a matter of fact today it is quite often the case because of just the s e n s i b l e reasons you have in mind. I approve of it most wholeheartedly for, as much as is possible, it provides convenience for all those most concerned. And please do protect the interval between 5 o'clock and 7:30 or 8 o'clock, so that this will be a real rest-period . . . so often the mistake is made of letting the afternoon guests tarry on and on after 5 o'clock so that there is not enough time for the guests of honor to rest before the evening festivities begin. Cheers! 2 o'clock as the beginning - hour (rather than 3 o'clock) might release a more leisurely ending-hour for the afternoon gathering.

CORSAGES FOR "THE GRANDMOTHERS"

Dear Mrs. Beeckman:

I know that it is my responsibility to provide the corsages for "the mothers" on my side of the family—my mother. But how about the grandmothers? My bride's maternal grandmother and my paternal grandmother are to be present at our wedding, and although my bride-to-be hasn't mentioned anything about their corsages, I have a feeling she may be holding back about this subject hoping I will mention it. Do you think I should mention it first? — Groom-to-be

Yes . . . it is the responsibility to provide the corsages for the grandmothers, and it will make it easier all around if you talk this over with your bride-to-be. Tell her

BEAUTY

By HELEN JAMIESON

HOW TO APPLY EYE MAKE-UP

To apply mascara properly one needs patience, practice, a good mirror and a good light.

Nothing adds so much glamour to a woman's appearance as eye make-up properly applied. Improperly applied, however, it can make a woman appear ghastly or give her entire make-up a grotesquely over-done effect. Proper application takes time. It should never be done hurriedly in poor light.

One of the first things to remember in applying mascara is to see that the lashes are thoroughly clean. There should not be the slightest bit of cream on them or the mascara won't "take" properly. The mascara should be brushed on the upper lashes only, and then only on the lower side. If applied to the lower lashes the effect is theatrical. Apply one coat and let it dry thoroughly. Then apply a second coat to get the most satisfactory results.

Eye-shadow must also be applied carefully and painstakingly. But here, unlike the case of mascara, a slight bit of cream on the lids will help the shadow to blend more smoothly. And it should be applied only to the lower part of the lid.

You can have a lot of fun experimenting with different colors of eye-shadow. Green, say, makes women believe, have to match the color of the eyes, but it should complement your skin tones. Blue shadow can be used with brown eyes, for instance, and green shadow with brown eyes, but you'll have to practice in order to achieve the desired effects.

An eyebrow pencil can do much to accent the eyes and even change their shape. If the eyes are small, for instance, a thin line drawn from the outer corner of each eye for an eighth of an inch, with a slightly upward tilt, will make them seem larger. But be sure that the line is a thin one or you'll achieve a clown-like look that's anything but beautiful.

you are planning to take over this pleasant responsibility and ask her if she would please choose the corsages at her florist's and charge them to you with her own wedding bouquet and the corsages for "the mothers."

THE FUNERAL SERVICE IS THE SAME

Dear Mrs. Beeckman;

Will you please tell me if a funeral service is the same whether it is to be followed by interment or cremation? I had always thought that these services were different, but a friend of mine has told me they are the same. Or does it perhaps make a difference where the service takes place; that is, in a church or in a house? — S.C.

The funeral service is the same, whether it is to be followed by interment or cremation. And the service is held in a church or in a house or funeral home.

CASH ($150, $200 OR MORE) IN A Hurry
Visit or phone
COMMERCIAL CREDIT PLAN LIMITED
177 Pinnacle St. - Belleville - Dial WO 8-6441

• If you are temporarily short of cash visit us today. Or better still, phone ahead so that we can be waiting for you when you arrive. You'll like the friendly, private way Commercial Credit Plan solves your money problem. Chart at the left shows our charges are reasonable.

Fast, Private Service

DEVELOPED the Super-Pak way COST NO MORE!
FILMS Mercury
PLASTIC RINGS Bound to be better
NEW LOW PRICE 7c Per Print
BRING YOUR WEEK-END ROLLS TO US FOR FINISHING
LATTIMER'S DRUG STORE
"Elizabeth Arden Beauty Centre"
PHONE WO 8-5549 WE DELIVER

Wellington On The Lake

NOVEMBER SNOW

The air was sharpened by a breath that stings —
A herald of the coming winter drear —
With clouds portentous and a wind that sings
Of snow and frost to mark the closing year.
The gaunt trees shivered 'neath the threatening storm,
The brown leaves clattered before the freshening gale,
The snow came down and spread a blanket warm
O'er hill and hollow and the sleeping vale.
—Helen B. Anderson.

WELLINGTON — We wakened on Tuesday morning to find the world white with snow. The night before, the sharp air seemed to herald the storm. Doubtless the children hailed the snow with delight but older folk shrink from winter's power. On our way to Florida one autumn we spent the last night at a fine tourist home at Jacksonville which was visited by a severe frost which was unusual and which blackened all the flowers. The small boy of the home was delighted to see something so unusual and listened eagerly as I told him of the ice and snow in Canada and how the boys and girls enjoyed coasting and skating on the shore and far on to the ice of the frozen lake. On the following Sunday in St. Petersburg the Baptist minister commenting on the frost, said that some tourist had come down from the north and left the door open.

Anniversary services in the United Church on Sunday were impressive and inspiring with Rev. W. Berry, M.A., B.D., as guest speaker.

Miss S. E. Blakely and Miss Marjorie Berry with Miss Helen Arthur of Belleville, and Mrs. Charles Berry of Picton motored to Kingston on Friday.

The members of the W.A. of the United Church were guests of the Bloomfield W. A. on Friday afternoon, a very pleasant time is reported.

Mr. and Mrs. Kenneth Conley and Miss Mary Lumb and Gladys were guests of Mrs. J. Conley on Sunday.

Mrs. Glendon Sanders and young son spent the week-end the guests of friends in Toronto.

The nominating committee of the W.A. of the United Church met at the home of Mrs. Arnold Vanderwater on Wednesday afternoon.

Mrs. W. Luffman passed away on Wednesday after a brief but severe illness. The surviving husband and son and daughter have the sympathy of their many friends.

The November meeting of the W.M.S. of the United Church was held on Tuesday afternoon in the Sunday School Room with the president, Mrs. Gerald Stoneburg in charge.

MR. ERNEST CARLEY

Mr. Ernest Carley passed away at the Belleville General Hospital after an illness of some months at his home at Consecon Lake. The deceased was a son of Mr. Albert Carley and the late Mrs. Carley of Melville and will be remembered by many friends for his genial personality and friendliness.

Surviving are his father, Mr. Albert Carley, his wife, (nee Miss May Hough), a son, Clarence, at home; a daughter, Mrs. Ralph Preston(Dorothy), of Wellington, and three grandchildren, also two br0thers, Clifford Carley of Melville and Henry Carley of Wellington.

The funeral service was conducted at his late residence, South Lakeside, on Thursday afternoon, with Rev. Mr. Cook of Consecon in charge, with burial in Burr's cemetery. The floral offerings were beautiful.

Mother's Helper

WHEN three precious snapshots of your eldest are brand new, that's the time to write names, place and date on the back of each one. If you paste the snaps in an album, write in the information promptly. It's amazing how quickly you forget where and when. Courtesy, Dept. M.H., Kodak Canada Ltd.

Separated by TB

Tuberculosis separates this mother from her baby. Yet TB can be prevented. For funds to support year-round program of TB prevention and control, the tuberculosis associations are now conducting their annual Christmas Seal Sale.

GRANT FUNERAL HOME
68 North Front Street
BELLEVILLE ONTARIO
DIAL WO 8-9119

For CHRISTMAS...
AND FOR ALWAYS!
Runs forever...
without winding Watch covered in fine Gold
GIRARD-PERREGAUX Gyromatic®
Here is the watch you can wear without care... because it is shockprotected, water-resistant, and it winds itself with every motion of your hand. Made by the makers of fine watches since 1791. Girard-Perregaux watches are famed for beauty and accuracy the world over. See our wide selection of Girard-Perregaux Gyromatic watches.
From $67.50
YOU MAY ARRANGE EXTENDED PAYMENTS TO SUIT YOUR BUDGET AT NO EXTRA CHARGE.
ONLY $1.00 WILL HOLD ANY ARTICLE UNTIL CHRISTMAS
Paul Mercier
"Belleville's Leading Jeweller"
AT THE FOUR CORNERS DIAL WO 8-3427

Make Your Reservations Now at
DAWSON'S
SPACIOUS, LUXURIOUS, DINING ROOM
Overlooking the beautiful Bay of Quinte. Quiet, restful music. Desserole 36-R-12.

• Service Clubs
• Brides
• Banquet Minded Folks

Donations to Community Chest

Geo. Avory	$ 1.00	Stanley Else	2.00
Wm. Insley	1.00	W. W. Robinson	1.00
Mrs. M. J. Dales	1.00	Geo. A. Wilson	2.00
R. Furney	1.00	Miss A. Stapley	1.00
C. A. Kent	.50	Mrs. R. Muirhead	2.00
H. G. Rushworth	1.00	F. Adams	2.00
R. J. Cleaver	2.00	Mrs. T. H. Snowden	2.00
J. A. Milligan	1.00	Gordon Conboy	1.00
Luther Alyea	1.00	G. Radford	.50
H. Hennessy	1.00	Bruce Prindle	1.00
L. L. Lusk	1.00	J. Rollins	1.00
H. H. Trappell	1.00	Mrs. E. Brown	1.00
J. Canning	2.00	Mrs. W. A. Bertram	1.00
R. L. Orr	2.00	Fred Arthurs	2.00
F. B. Cook	.35	Mrs. James Varley	1.00
Mrs. H. Hall	.50	Mrs. P. Skinner	1.00
A. Moore	.50	Mrs. G. H. Diment	1.00
J. Walsh	1.00	Frank Duclas	1.00
Harold Shorey	1.00	T. J. Lynch	2.00
W. W. Phillips	1.00	Dr. R. S. Morphy	30.00
G. Foustell	1.00	D. I. McKinnon	5.00
John F. Avery	2.00	Mrs. W. Fuller	.50
H. Ross Row	2.00	Gerald Whalen	.50
W. H. Cavanagh	2.00	E. Godin	1.00
P. E. Gelsthorpe	2.00	F. Walsh	1.00
Mrs. A. C. Wilkin	5.00	J. A. Marsh	1.00
W. C. Gault	5.00	G. R. Kimmett	1.00
Mrs. R. Boldrick	.50	F. Duby, Jr.	2.00
D. Charlton	.50	J. Hall	5.00
Mrs. F. O. Bennett	.50	G. E. Lockhart	1.00
Mrs. D. W. Adams	1.00	Thos. Vanalstine	1.00
J. Hinde	1.00	M. Villeneuve	1.00
C. A. Hall	1.00	Mrs. J. F. Paul	1.00
Mrs. O. Mitts	1.00	James Lloyd	1.00
E. Butcher	1.00	Wm. Wong	1.00
Miss B. M. Ashley	2.00	Don Grant	1.00
D. McKee	2.00	Mrs. A. Ball	2.00
Miss V. Grose	2.00	W. A. Eakins	2.00
Miss V. M. Lees	10.00	T. J. Hetherington	2.00
Geo. Johnston	.50	F. Cook	2.00
H. M. Burley	.50	W. D. Adam	2.00
J. D. Flagler	1.00	Mrs. A. Evans	3.00
Mrs. J. T. Nunn	1.00	A. H. Fisher	25.00
R. H. Blair	1.00	G. Armengaud	.50
Mrs. L. Alexander	1.00	D. F. Kavanagh	1.00
Phyllis Alexander	1.00	K. E. Moult	1.00
P. A. Alexander	1.00	Archie Scott	1.00
Mrs. Helen Large	1.00	Albert Thompson	1.00
H. J. Fisher	2.00	J. F. Burrows	1.00
J. T. Lynch	2.00	Arthur Heard	2.00
B. J. Flagler	2.00	J. L. Barlow	2.00
Mrs. J. V. Boyle	2.00	H. G. James	2.00
A. V. Barkley	2.00	J. Wethers	4.00
F. W. Woolworth Co.		O. K. Summers	5.00
Ltd.	100.00	Fred Fisher	10.00
Bata Shoe Store	5.00	Mrs. W. J. Callaghan	1.00
Keyes Supply Co. Ltd.	15.00	Ralph Gonder	1.00
Singer Sewing Machine Co.	25.00	Mrs. E. Catcher	1.00
Beaver Lumber Co. Ltd.	25.00	W. G. Ormand	1.00
Roy Heath	1.00	F. M. McKeown	2.00
		M. J. Kennedy	3.00

Garden Notes

Odds and Ends in The Garden

By FLORA M. SAVILLE

One chore for November is mulching your strawberries, if you planted a new bed this year.

Since these plants have a shallow root they will need this protection to prevent them being heaved out of the ground by alternate freezing and thawing. When the ground is frozen hard enough to bear your weight without breaking through, it is time to apply the mulch. Shredded corne stocks, straw, or hardwood leaves will do. Uncover the plants when they show new growth in the spring. Rake the mulch between the rows and allow it to remain there. It will provide humus and also prevent mud splashing on the berries.

Clean up the corner of your garden, raking up leaves which may mat down and smother semi-dormant plants. You can cut sods and pile them around the edge of your compost heap to keep it in bounds. Soot from the chimney and vacuum cleaner dust may also be added to the heap.

Burn the stocks and dead flowers from perennials to prevent carry-over of insects and other plant pests.

NEED LIME

If you are sure you need lime on your garden, this is a good time to apply it. Soil conditioners and commercial humus may also be spread now. They will not filter away unless the soil is on a slope, or is very sandy. Shredded peat moss is good humus and also an excellent mulching material.

You can insure the winter safety of newly-planted evergreens and shrubs if you soak the soil to a depth of two to three feet; if the season has been dry then mulch heavily. Do this just before the first freeze-up.

The falling of the leaves marks the beginning of the spraying season for the scale pests. Use a miscible oil spray on lilacs, ash, fruit and poplar trees if you find scale insects present. Aphis which infest white pine and other evergreens should be sprayed with a nicotine spray. Chrysanthemums often need this spray to combat aphis too.

Do not allow the late fall grass to grow too long. Keep it cut as long as it is still growing. Matted long grass will mean patches of dead grass in the spring. Keep the leaves raked off over winter. They smother the roots.

M/ DONNA LILIES

Your madonna lilies will have thrown up new leaves. Do not mulch these plants until the ground is frozen to a depth of two to three inches. Apply straw, or hardwood leaves and cover with wire netting, branches cut from evergreens, or shrubs, to hold the mulch in place. If you have received your shipment of madonna-lily bulbs late, plant them in a sunny, well-drained position where the soil is rather sandy.

See that the crown is two inches below the soil surface. These lilies require a little elbow room. In the border keep neighboring plants a reasonable distance away to allow full sun.

A rainy, or particularly raw Saturday can be spent in-doors putting the flats, frames, sash and tools in order. Coil up the hose, and if you do not have a rack, coil it in a bushel basket and store it inside away from the weather.

Wash out and oil the plant food spreader, then it will be in good working order for next spring. Any residue of plant food will encourage the formation of rust.

Give houseplants a lift with liquid fertilizer. It will get them in condition for the short days ahead.

Apple Growers Request Ban On Cheap Wines

KENTVILLE, N.S. (CP)—Town council has asked the Nova Scotia liquor commission not to sell in its local store imported wines retailing for $1.40 a quart or less. A resolution to this effect was passed 3-to-2 after discussion about Nova Scotia and Ontario apple growers and the quality of commission wines.

Council originally specified a ban on Ontario wines but withdrew the mention. A Nova Scotia apple wine sells for less than $1.40.

Although it didn't say so, the resolution was aimed at the Ontario Fruit and Vegetable Growers Association and Ontario wineries. The sponsor, deputy Mayor Percy Best, said Ontario fruit men had opposed federal government assistance to Nova Scotia growers in processing 2,000,000 bushels of Annapolis valley apples for sale outside Canada.

Eldorado

ELDORADO W.I.

ELDORADO — The Eldorado and Bannockburn Women's Institute held its November meeting at the home of Mrs. Kenneth Bateman with 19 members, three visitors and four children present. In the absence of the president, Mrs. Clifford Chambers took charge of the meeting.

Business was discussed.

Mrs. Wright took charge of the program and gave a splendid report of the district area which was held in Belleville. The theme of the program was "As a Woman Thinketh, So Is She." A poem on "Armistice Day" was given by Mrs. Wright.

A reading, Flander's Fields," was given by Mrs. Sine.

Mrs. Bailey read a poem, "They Tread New Ways." Mrs. Wright gave a talk on Canadian Industries; also the history of Bethlehem Steel plant at Marmora.

Refreshments were served by the hostess and assistants. A social half hour was much enjoyed.

A voteof thanks was tendered Mrs. Bateman for the use of her home.

6th Sidney

6th SIDNEY — Farm Forum met at Mr. and Mrs. George Pollards on Monday night. The topic was a timely one, "Fires on the Farm."

Mrs. Ken Faul spent the weekend in Toronto.

Mr. and Mrs. George Clare and Steve and Mrs. W. Clare called on Mr. and Mrs. Morley Sine on Tuesday.

Mr. and Mrs. Gerald Cherry and children were Saturday evening guests of Mr. and Mrs. Edison Sine.

Guests of Mr. and Mrs. Ken Faul on Friday were: for dinner, Mr. and Mrs. James Crow, Hilton, and for supper, Mr. and Mrs. Harry Patrick and Gloria, Frankford.

Mr. and Mrs. Ray Phillips of Trenton spent the weekend with Mr. and Mrs. Merritt Carr.

Mr. and Mrs. Merritt Carr spent Sunday with Mr. and Mrs. Andy Carr, Glen Miller.

Mrs. Floyd Dudley spent the week with her daughter, Mrs. Earl Dafoe and Mr. Dafoe.

Bloomfield

BLOOMFIELD — Mrs. Lloyd Kellogg and children, Elizabeth, David and Ruthie, of Welcome, the spending this week with her parents, Mr. and Mrs. Bert Walters.

Mr. and Mrs. Ben Payne, while on a visit to their son's home in Elmira, motored to Grand Bend and spent a couple of days with Mr. and Mrs. Herb Payne.

Mr. and Mrs. Douglas Taylor, Lynda and Larry spent the tea hour on Saturday with Mr. and Mrs. Harold Walters.

Mrs. J. M. Channell, formerly of this village, after being ill for several months, is spending some time with her daughter Lola, Mrs. P. G. Dyer and Mr. Dyer, of Norfolk, Virginia.

Mrs. Robert Fox and sons spent Monday in Picton with her parents, Mr. and Mrs. Wilfred Unger.

Mrs. James Mathie spent last week with her daughter, Mrs. L. Root and family of Melville; Mr. Mathie is enjoying a deer hunting trip to the north country.

Master Johnny Stenning underwent an appendectomy at Prince Edward County Hospital on Wednesday and is progressing favorably.

A goodly number of the ladies attended the tea and bazaar at Orser Hall on Wednesday afternoon. All report an enjoyable afternoon.

A number of friends and neighbors gathered at the home of Mr. and Mrs. Dunham Foster on Wednesday evening in honor of the bride and groom, Mr. and Mrs. Noxon Foster, and presented them with a beautiful clock.

Mr. and Mrs. Peter Cave spent a few days last week in Toronto.

Consecon

CONSECON — Mr. and Mrs. W. E. Zufelt spent a few days in Ottawa and attended the christening of their grandson, William Franklin Kirk Boyce, son of Mr. and Mrs. Sandy Boyce.

Mrs. Anona LaRue and Mr. and Mrs. Frank Lonzo of Trenton, were Sunday guests of their relatives in Toronto.

Mrs. Jennie Alyea has returned home and was a Sunday dinner guest at Mr. James McConkey's home.

The sympathy of the entire community is extended to the family of the late Mr. Ernest Carley.

Mrs. Cynthia Chase spent the weekend with Mrs. K. Irwin, at her home, Carrying Place.

Many from this district are in the north woods deer hunting.

Mrs. R. McLean and Mrs. L. Jones of Kitchener, were Friday guests of Mrs. W. W. Miller.

The Women's Association held its annual tea and bazaar on Wednesday afternoon in the church hall. The display of handwork, embroidery, lace, pies, cookies, tarts, candy, was soon sold. A pleasant social afternoon was enjoyed and the proceeds most gratifying.

The Women's Institute held its monthly meeting at the home of Mrs. Charles Kent on Wednesday evening with a good attendance.

The Legion bazaar is to be held in the Legion Hall on Saturday, November 12th, 2 to 6 o'clock.

Mr. and Mrs. Rod. McLean of Kitchener, spent the weekend with Miss M. McLean.

Eisenhower's Doctor Seeks Information

CHICAGO (AP) — Dr. Paul Dudley White, Boston heart specialist directing President Eisenhower's treatment, has begun a country-wide survey among American doctors to learn how common such heart disease is and what has happened to the victims.

The survey will determine how many have had acute coronary thrombosis attacks like that of the president, what percentage are still alive and what proportion have been able to return to work.

In a letter published in the current issue of the Journal of the American Medical Association, he asks "all physicians in this country" to supply him by letter with information on their heart patients.

Catholics Issue New Translation Of Old Testament

WASHINGTON (AP) — Roman Catholic officials have prepared a new English translation of seven books of the Old Testament.

The translation goes "back to more reliable sources" and uses more modern English than the Douay version for English-speaking Catholics, the National Catholic Welfare Conference announced.

One change is a renaming of Ecclesiasticus to the Book of Sirach. The books of Sirach and Wisdom do not appear in the Protestant version of the Bible.

The other books translated, as part of a project begun in 1944 to cover the whole Bible, include Job, Psalms, Proverbs, Ecclesiastes and Canticle of Canticles.

The new translation takes advantage of advancements in scientific textual description, improved knowledge of Hebrew and related dialects and manuscript discoveries as late as 1931, the announcement said.

The new volume is the second of the five-volume edition to be published, although it is volume III of the series. The announcement said it was decided to issue volume II out of order because work was farther along than on volume I.

Volume I was issued in 1952. It contained the first eight books of the Bible.

Lady Magistrate, Mother of Six, 'Goes to Jail'

LONDON (Reuters) — Britain's youngest magistrate, a 31-year-old mother of six children, disclosed Friday that she recently spent a day in jail.

Magistrate Barbara Buchan said she surrendered herself at Oxford prison and was locked in a cell for the day. She was fed prison food and left in solitude to consider her "sins."

"I did it," she said, "because I have the power to send people to prison and therefore I should know what it is like."

Mrs. Buchan is the wife of William Buchan, second son of the late Lord Tweedsmuir, former governor-general of Canada.

4th Thurlow

4th THURLOW — Mr. and Mrs. Ed. Treverton spent Sunday with Mr. and Mrs. Clem Treverton of Madoc.

Mr. and Mrs. Herb Howes and Mr. and Mrs. Harold Pound, Graydon and Gordon, spent Sunday with relatives at Whitby.

Mr. and Mrs. S. C. Cooley and Mr. Roy Treverton spent Sunday afternoon with Mrs. George Milligan, Belleville.

Mr. and Mrs. Clayton Ritz and children were Sunday dinner guests of Mrs. William Jeffrey of Bayside.

Mrs. Russell Ritz was hostess to the ladies of the Bethany W.M.S. and W.A. on Thursday evening.

Mr. and Mrs. Orser and family spent Sunday afternoon and took supper with their cousins, Mr. and Mrs. Arthur Treverton.

Mrs. Duane Martin, Mrs. Bruce Martin and Mrs. Douglas Tummon were co-hostesses at a red and white kitchen shower at the church hall on Saturday night in honor of Mrs. Milton Treverton, formerly Marguerite Cole.

Following a short program, Marguerite was presented with a lovely array of gifts for her kitchen, for which she thanked her friends.

Dainty refreshments brought the evening to a close.

5000 MILE Check Ups

INCREASE MILEAGE SAVE YOU MONEY

Seven out of ten cars waste gasoline . . . and it's so unnecessary, because a proper adjustment will often restore maximum gasoline mileage. Bring your car in for a money-saving check-up. You'll save dollars on fuel and service calls! We diagnose your engine troubles quickly, thoroughly!

LEWIS AUTO ELECTRIC LTD.
(Successors to Quinte Battery)
4 DUNDAS ST. E.
DIAL WO 8-6445

ORIGINAL AUTO-LITE SERVICE PARTS

We use only Original Factory PARTS

Northport

NORTHPORT — Mr. and Mrs. Collier have taken up residence in Wellington. Before leaving, they were presented with a lovely tri-light lamp and step table and an address expressing the appreciation of Mrs. Collier's help in all community affairs, especially the work of always having beautiful flowers in the church every Sunday.

Mr. and Mrs. Harold Barker, Mrs. W. Ruggles and Janice and Mr. John Delong, Picton, were supper guests of Mr. and Mrs. Fred Kotchepaw, on Sunday.

Mrs. Cutler, Cyril and Arlene entertained Mrs. Cutler's mother and sister, Mrs. and Miss Lucas, of Ottawa; also Mr. Ronald Cutler of Clarkson, over the weekend.

Mr. and Mrs. Harry Smith and Mr. and Mrs. Howard Smith attended the Kerr-Crowe wedding in Picton, on Saturday, and the reception at Maple Inn, Bloomfield.

Mr. and Mrs. Getcome and baby; Mr. M. McCormick, Belleville, also Mr. and Mrs. A. Bird and family, Carrying Place, were guests of Mr. and Mrs. R. Slater on Sunday.

Mr. Colin Kotchepaw, Kingston, spent the weekend with his parents, Mr. and Mrs. F. Kotchepaw.

Mr. and Mrs. Donald Kennedy, Bloomfield, were supper guests of Miss Mae Weatherill on Sunday.

Mrs. George Baldwin and sons, Ottawa, are staying with her parents, Mr. and Mrs. E. Rabbie, while her husband, Mr. George Baldwin, accompanied by Mr. Rabbie, are deer hunting in the north district.

Pleased to see Miss Shirley Foster back again after spending a few months at the west coast.

Mr. and Mrs. Ross Clare, accompanied by Mrs. K. Cutler and Arlene, Mrs. George Oliver and Mrs. Martha Read, attended service at the Free Methodist Church in Picton on Monday evening and enjoyed the evangelists, Misses Hazzard and Richardson.

Mr. and Mrs. George Youker, Belleville, called upon Mr. and Mrs. G. Hough on Sunday.

Mrs. Creyk, Toronto, is spending the week with Mrs. Edna MacDermaid and family.

Mr. and Mrs. Roy Simpson were dinner guests of Mrs. E. Barber and Miss Florence Barber of Picton, on Sunday evening.

Cannifton

CANNIFTON — Mrs. Bill Chamberlain is home again after being in the Hospital for awhile. All hope she will soon be well soon.

Mrs. Ken Bradshaw has been in the Hospital but is home again.

Mr. Crook is getting long nicely with the new house be is having built.

Quite a few men from the village have gone deer-hunting. All wish them lots of luck.

Mr. Bone is home from Kingston Hospitl for awhile. Every one wishes him the best of luck and a speedy convalescense.

The Cannifton-Corbyville Euchre Club held its weekly enchre in Corby's Cafeteria with seven tables playing. Prizes were won by, Ladies—Jean Lywood, Edra Jones and Jessie Burchill. Mens—Ralph Stewart, Gertie McKay and Emily Sharpe. The lone hand Gertie McKay, the draw Joan Morgan.

Mrs. Charles Matthews flew to England to see her mother, who is over the 90 mark. All wish her 'Bon Voyage.'

NOTICE! Refresh Woollens NOW! ★
Dial WO 8-5731
MODERN Cleaners & Dyers Ltd.

BETTER ★ AUTO REPAIR WORK
By EXPERIENCED MECHANIC
Our shop has all the latest equipment to assure you the BEST in Motor Repair and Service.
ELLIOTT MOTORS LIMITED
24 Dundas St. West BELLEVILLE
Dial WO 8-6471

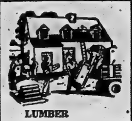

LUMBER
ROOFING ★
INSULATION
E. D. MOTT LUMBER & BUILDERS' SUPPLIES
270 Front St. Dial WO 2-2584

ELECTRIC MOTORS
We carry a large stock of NEW and USED MOTORS — BLOWERS —EXHAUST FANS — CIRCULATING FANS — PEDESTAL FANS — CEILING FANS, DESK FANS and BENCH GRINDERS
We are also the agents in this district for CENTURY MOTORS and PARTS and carry a large stock of parts for all makes of motors. We have a well equipped shop for repairing any electric motor and are ready to buy, sell, exchange or repair any make of motor at any time
ALL WORK GUARANTEED
NO JOB TOO LARGE
NO JOB TOO SMALL
Dial: Day or Night WO 2-8401
R. P. ORNE'S ELECTRIC MOTOR SERVICE ★
340 BLEECKER AVE. BELLEVILLE

REPAIRS
A Needle to an Anchor
Trucks to Toys.
Chemist Shaalcen to Track Scales.
Vacuum Cleaners to Industrial Motors.
PARTS MADE TO ORDER
In Steel, Bronze, Aluminum
MACHINISTS, WELDERS, ELECTRICIANS. ★
Welding Gas and Supplies
Bottled Gas — Propane
THE GREENLEAF CO.
10 Foundry St. Dial WO 8-7567
BELLEVILLE

MOTORISTS!
Have your car equipped for winter driving now with the B. F. GOODRICH
TRAILMAKER ★
TRACTION TIRE
THE TIRE THAT
Walks through snow
Wades through mud
Grips on slippery roads
Runs quietly on pavement
SEE AND INSPECT THIS TIRE AT
UPTOWN TIRE & BATTERY SERVICE
301 PINNACLE ST. WO 2-2606
BELLEVILLE
Use Our Easy Budget Plan

★ BARRETT'S
WHERE PRICES ARE LOWER AND PARKING IS EASY
5-pc. Chrome Suites from 49.50
2-pc. Chesterfield Suites From 149.50
Refrigerators from 199.50
The F. M. BARRETT Co.
101 Cannifton Rd. Dial WO 8-3231

LOCAL and LONG DISTANCE

★ Specialized STORAGE SERVICE
CLEAN, PRIVATE BINS
Each piece of your furniture given careful attention.
FOX CARTAGE AND STORAGE LIMITED
Dial WO 2-3421
BELLEVILLE

MOTOR TUNE-UP?

★ CLASS "A" MECHANICS ONLY
or MAJOR OVERHAUL
GENUINE PARTS AND ACCESSORIES FOR ALL FORD PRODUCTS
BELLEVILLE MOTOR CAR COMPANY LIMITED
Bridge & Coleman Dial WO 8-8708

HARRY SMITH ★

ICE
COAL — WOOD
FUEL OIL
A FUEL FOR EVERY PURPOSE
Prompt Efficient Service
Dial WO 8-7915 152 Pinnacle St.

★ WE INVITE YOU TO INSPECT OUR PLANT AND TRY OUR DAIRY PRODUCTS
FOR COURTEOUS SERVICE
Have one of Our Orange Colored Wagons stop at your home daily.
REID'S DAIRY
17 Parker St. Dial WO 8-3200

Makes Those Dreams Come True With —
BICYCLES and WHEEL TOYS
BASEBALL and SOFTBALL SUPPLIES ★
STEPHEN LICENCE LIMITED
299 Front St. Dial WO 8-9363

YOU CAN WIN

EACH WEEK IN THE BELLEVILLE
MERCHANTS' "STAR" CONTEST

A NUMBER OF BELLEVILLE MERCHANTS ARE CO-OPERATING IN THIS CONTEST WHICH GIVES ITS READERS AN OPPORTUNITY OF WINNING A WEEKLY PRIZE OF $5.00.

The Belleville Merchants' "STAR CONTEST" will run once a week in the Ontario Intelligencer! ! WATCH FOR IT!

The contest is easy. All participating advertisements are identified by a star ★ and in one of these advts., a word will be scrambled. Read the advt., find the scrambled word—unscramble it and send it with the name of the advertiser in whose advt. it appeared, to the Contest Editor, Box 190 Ontario Intelligencer. The winner will be drawn from among the correct answers, and a cheque promptly mailed.

LAST WEEK'S "STAR CONTEST" WINNER IS
MARY WOODWARD
MADOC, ONTARIO

STIRLING

Laurel Rebekah Lodge Marks 35th Birthday Anniversary

STIRLING — Tuesday evening the Stirling Community Hall was the scene of a happy gathering when 150 sisters and brothers gathered for the 35th birthday anniversary of Laurel Rebekah Lodge No. 211 in Friendship, Love and Truth.

Bouquets of variegated chrysanthemums were used as decoration.

The central theme was a three-tiered anniversary cake decorated with the date and emblem of the order in the lodge colors of pink and green. This was set on a cut-work luncheon cloth flanked by silver candelabra with matching tapers and dishes of green and pink mints. The cake was made by Past Noble Grand Mrs. Mabel Barlow.

Mrs. Marjorie Siapley officiated at the piano with the newly elected Noble Grand, Mrs. Erma Clancy, as presiding officer.

CORSAGES PRESENTED

Past District Deputy President Miss Evelyn Bailey introduced Mrs. Irene Woods, Tweed, District Deputy President of District No. 4 and presented her with a lovely corsage of yellow mums.

Past Noble Grand Miss Gena Spry introduced lady president, Mrs. Irene Bellerive, of the Ladies' Auxiliary Patriarchs Militant and she was then recipient of another lovely corsage of mums.

Immediate Past Noble Grand Mrs. Mabel Barlow, introduced Mrs. Isobel Good, lady president of The Rebekah Assembly of Ontario, and she also received a beautiful corsage.

The Noble Grand welcomed these three distinguished guests and read an appropriate poem to them before they were given seats of honor.

The roll call showed visitors from Belleville Quinten Lodge, Tweed Lodge and Thomasburg Lodge with special visiting Rebekah guests from Oshawa and Peterborough.

A period of silence was observed in remembrance of those who paid the supreme sacrifice with appropriate music and meditation.

A poem based on a toast to Laurel Rebekah Lodge No. 211, Stirling and written by Henry Farrell was read by Mrs. Mabel Merginson at the Rebekah 20th birthday party on November 12th, 1940. There were retired 15 years later and read at this party on November 8th, 1955, by Mrs. Mabel Barlow, P.N.G.

Laurel Lodge No. 211 was instituted on Thursday, November 11th, 1920, when Sister M. E. Green, Ottawa, the president of the Rebekah Assembly of Ontario I.O.O.F., assisted by Sister Watts, Assembly Marshall of Peterborough, and Sister Chapman, Assembly Captain of Ottawa, with P.N.G. Sister Nicholson of Belleville, assisted by Sisters of Quinten Lodge, Belleville.

Twenty-four members were admitted by transfer and the officers of the new lodge were elected. The ceremony of candidates were ready for initiation and a degree team from Quintens Lodge was in charge.

The first initiation was under the direction of Brothers S. A. Barkley and J. M. Clarke.

At the 20th birthday party, Laurel Lodge began the practice of presenting jewels to their P.D.D. presidents. On that evening the first six received their jewels as well as a corsage from the Past Grands Club.

FLAG PRESENTED

Twenty-eight Past Noble Grands of Laurel Lodge took part in a special ceremony when a beautiful Rebekah flag, beautifully stamped with name, date and emblems of the order, was presented to Sister Isobel Cary, who received it on behalf of Laurel Lodge and solemnly dedicated it for use in the lodge room at all meetings.

The flag was presented by Mrs. Neva Vandervoort, with Mrs. Marion Heath, Mrs. Walter Warren and Mrs. Hazel Mumby each sharing a part. The others in the group were: Sisters Mabel Merginson, Jennie Burkitt, Effie Bailey, Grace Vandervoort, Florence Dafoe, Edith Ulman, Gena Spry, Evelyn Bailey, Retta Wilson Grills, Nina Neal, Mary Vandervoort, Mildred Morrow, Ethel Duffin, Eva Hick, Lyda McKee, Edith Bradshaw, Edna Fox, Gladys Elliott, Aileen Vandervoort, Laura Rhorti, Marion Wells, Isobel Good, Luella Tompkins and Mabel Barlow.

Two charter members who signed up in Belleville on the afternoon of November 11th, 1920, have been faithful throughout the years, Mrs. Mabel Merginson, the first Noble Grand, and Mrs. Jennie Burkitt, the fourth Noble Grand, were presented with corsages of rose mums and a china plaque with the three links of the order. Mrs. Gladys Elliott, P.N.G., read an appropriate poem and made the presentation.

Three other Sisters signed the necessary papers that same evening at Stirling, among a number of others and they are still connected with the lodge, namely Sisters Effie Bailey, Leatha Thompson and Agnes Hammond Johnston.

PRESENTATIONS

Mrs. Thelma Ketcheson read an address of appreciation to Sister Carr and Mrs. Bessie Patterson made the presentation of an aluminum server.

Mrs. Jean Clancy read an address to Sister Woods, and Mrs. Margaret McDonnell made the presentation of a cup and saucer.

Mrs. Ethel Duffin spoke briefly and presented Sister Aman with a plaque.

Noble Grand Sister Clancy spoke briefly and presented Laurel Lodge with a banner for use at all lodge meetings. Mrs. Hazel Mumby presented the gift for Laurel Lodge and voiced thanks.

Brief addresses of greetings, congratulations and thanks for gifts and corsages were given by Sisters Carr, Woods and Aman.

Greetings were also brought by Mrs. Eva Turvey, Trenton, the only member of Quintena Lodge who attended the initiation service in 1920.

Miss Cora Bailey, Peterborough Lodge; Mrs. June Carruthers, Noble Grand of Quintena, Belleville; Mrs. Keenan, Noble Grand of Thomasburg; a member of Tweed Lodge and a member of 222 Oshawa Lodge each brought birthday greetings.

PAGEANT

Following lodge at 10.30 p.m. a special birthday celebration was held when a pageant entitled "A Wishing Well" was rendered under the direction of Misses Cora and Evelyn Bailey.

An old fashioned well with the oaken bucket partially filled with flowers, with a large spot-light shining through the white gates made a pretty setting.

Mrs. Verna Woodbeck was soloist throughout and the officers were grouped together each having a special part. The Past Noble Grand, Sister Barlow, placed flowers for departed friends; Captain, Sister Olive Whitehead, spoke of the charter members and Noble Grands as she placed her bouquet; Noble Grand Sister Erma Clancy, and Vice-Grand, Sister Mary Hulin; placed their flowers for those who had received the degree of chivalry; other officers each voiced a tribute to those who serve on committees and sit on the sidelines at lodge meetings.

The symbols of the four loyal orders represented by Sisters Hazel Mumby, Ethel Duffin, Doreen Archers and Gladys Elliott.

Friendship, Love and Truth were represented by Agnes Post, Bessie Patterson and Thelma Ketcheson.

Following the floral pageant, all the other newly elected lodge officers and the 28 Past Noble Grands took part in a pretty display of flowers, the blue and white gowns making a gorgeous picture as several flash cameras recorded the scene for future days.

HISTORY BOOK PRESENTED

At this juncture Miss Cora Bailey presented each one with a very concise booklet of several pages recording the history of the 35 years as a memento of this auspicious birthday party. Sister Cora's message on the first page of the booklet read in part: "It has been my happy privilege to compose this little booklet and to present it to you loyalists, in loving memory of one of your members, my mother, Sister Maude Bailey. This book is especially dedicated to her and to three of her relatives and Sister Rebekahs.

Rebekahs Sister Effie Bailey has been one of the main stays of this lodge throughout its 35 years; Sister Erma Clancy, Noble Grand, 1935-36; Sister Evelyn Bailey, Noble Grand and Past District Deputy President.

"May your Laurel Rebekah Lodge continue in all its good works. Sincerely and fraternally, Cora E. Bailey."

The book fully describes the first installation of officers, and lists the charter members' names.

During the 35 years there have been eight District Deputy Presidents, namely : Sisters Mabel Merginson, Effie Bailey, Evelyn Bailey, Gena Spry, Mildred Morrow, Ethel Duffin and Edna Fox, all active members of Laurel Lodge, and Sister Alberta Farrell, deceased.

The historical pages reveal a galaxy of important lodge items.

It was regretted that one book of old records is lost and so much valuable information was not available for the booklet.

At this juncture, Sister Effie Bailey, P.D.D.P., presented a floral bouquet to the Noble Grand, the gift of Sisters Cora and Evelyn Bailey, on behalf of their deceased mother, Sister Maude Bailey.

Sister Evelyn Bailey, P.D.D.P., presented a floral bouquet to her aunt, Sister Effie Bailey, on behalf of her sister and her mother, and in her address said "It was just 24 years ago that her name was proposed in Laurel Lodge by Aunt Effie."

CAKE CEREMONY

All of the Past Grands had a part in the "cake ceremony" and voiced birthday wishes as each lit a candle on the cake. The tapers were blown out by two charter members, Sisters Effie Bailey and Leatha Thompson, followed by the birthday song, as Sister Mabel Merginson cut the cake.

The refreshment convener, Mrs. Leila Carlisle, and her assistants were in charge of a bountiful lunch of sandwiches, cookies and tarts and the large gathering enjoyed a delightful social hour together.

WARN OF WAGE CLAIMS

LONDON (Reuters)—Leaders of Britain's 700,000 engineering workers Thursday presented the National Coal Board with a four-point charter for better conditions and a warning to expect new wage claims soon. The miners' charter calls for a third week's paid annual vacation, a 40-hour working hours, a sick-pay plan and consolidation of bonus pay in normal pay.

THIS IS CALLED LIVING DANGEROUSLY

Mr. Mouse would have a hard job getting an insurance policy on his present architecture. He is one of hundreds of field mice who are making the mistake of taking up residence in town at this time of year, and, though life might be easier there, it is also more dangerous. Blackie, a cat of Cooksville, Ont., has appointed himself a welcome committee for all rodents that come near his house. (Central Press Canadian).

Fewer Polio Deaths in Canada

OTTAWA (CP)—Canada had a total of 24 deaths from poliomyelitis up to Nov. 5 this year compared with 94 in the same period of 1954, a health department polio report said today.

The total number of cases was down to 913, including 452 paralytic cases. This was just about one quarter of the five-year average of 3,586 cases up to November in the years 1950-54. However, it was pointed out that the 1950-54 average includes the 1953 epidemic, the worst Canada ever had.

This was the first year of widespread use of Salk vaccine in Canada—about 820,000 children were inoculated—and qualified credit is given the new preventive vaccine in keeping down the polio rate.

Effectiveness of the Salk vaccine will come under detailed study at the end of November, generally considered the peak of the polio season. Meanwhile, health officials are going forward for vaccination of 2,000,000 children beginning early year and concluding before the summer rise in polio incidence. The 3,000,000 will include this year's 820,000 who will get booster shots.

Ontario up to Nov. 3 had 127 cases of polio, compared with 1,029 in the same period last year, and four deaths compared with 19.

HOW CHRISTIAN SCIENCE HEALS

Stations WHAM 1280 kc. CKLW 800 kc.
Sundays 9.30 a.m. 9.45 a.m.

Humpback Whale Hunt Staged By N.Z. Scientists

WELLINGTON, N.Z. (Reuters)—From their breeding grounds around Samoa, the Cook Islands, New Caledonia and the New Hebrides, 50-ton humpback whales now are making their annual trek south to the Antarctic. On their 3,000-mile journey they will be subjected to one of the most intensive scientific hunts their species has ever undergone.

Scientists armed with strength-zoned shot guns and 10-inch markers darts hope this season to mark up to 450 humpback whales—the biggest effort yet made in the tropical breeding grounds of the mammoths.

The planning has been largely done by W.H.I. Dawbin, zoologist at Victoria University, College, Wellington. Dawbin has provided his teams with fast launches and special shot guns. The shot guns will fire the steel darts into the fleshy muscle backs of the younger whales. Each dart is individually numbered. Each carries on its shaft these words, "Reward for return to Discovery, Admiralty, London."

As each dart is fired, an entry is made in the log-book by Dawbin in Wellington.

"Very little is known about the humpback whale in the Pacific and indeed about any whale," said Dawbin. "We do not even know if separate groups return each summer to the same breeding ground. We don't know what part of the ocean they go or where they return."

SEE GIRARD PERREGAUX ON PAGE 7

No More Bulls In Girls' Lounge Faculty Rules

GUELPH (CP)—A bull at large last week in the girls' lounge of a dormitory of Macdonald Institute here has prompted a new faculty regulation covering the care and control of livestock.

The Ontario Agricultural College was reported to have instituted a ruling that any student may be expelled for future incidents and must pay the costs of frivolity.

It is understood every student was fined to pay a portion of the damage done last week when a bull caused considerable damage to the lounge.

The animal was found sound asleep amid the debris—on a rug.

SNOW HITS N.S.

HALIFAX (CP) — The season's first snowfall snarled highway traffic in much of Nova Scotia Friday.

The Halifax weather office reported a depth of four inches in the Annapolis valley and Cape Breton, three inches in the Truro area.

do it better with SYLVAPLY
DOUGLAS FIR PLYWOOD

SPECIAL LOW RAIL FARES TO THE ROYAL AGRICULTURAL WINTER FAIR
TORONTO, NOV. 11-19
FARE AND ONE-HALF FOR THE ROUND TRIP
Good going—Nov. 10—19th incl.
Return—Leave Toronto not later than midnight, November 20th.

From	Belleville
	First Class / Coach
	$8.85 / $6.90

Full information from any agent.

CANADIAN PACIFIC CANADIAN NATIONAL

How the family grows! Converting your attic to sleeping quarters for the youngsters can help to solve your space problems; it's a worthwhile project that can add greatly to the size of your home when you use real wood panels of plain or decorative Sylvaply. Because the big sheets of Sylvaply cover 32 square feet of wall, ceiling, or floor, at a time, you can do a quicker job with fewer joins.

Built-ins, cupboards, and other home improvement projects like this one can be build with easy - to - finish, self - framing Sylvaply in 4' or 7' ply thicknesses. Sylvaply saves on clean up other woods with power saw or hand saw, nails close to the edge without splitting. And the system of simple glued and bolted joints possible with Sylvaply does away with tricky joinery details.

There are but dozens of spots around a house that can be quickly filled with useful storage spaces with Sylvaply. Because Sylvaply is an engineered wood panel, you can do home improvement projects easily and at low cost. Easy to saw and nail, easy to finish Sylvaply requires only simple carpentry for cupboards or built-ins like the handy under-basement-stairs storage cabinet shown above.

This new booklet tells you how to plan and build modern kitchen cabinets, and it's yours absolutely Free. Write, phone, or visit your Sylvaply dealer for your copy, or if you prefer, write to: Kitchen Cabinet Book, MacMillan & Bloedel Limited, Box 355, Vancouver, B.C.

do it better with SYLVAPLY
DOUGLAS FIR PLYWOOD
Serving Lumber Dealers Coast to Coast
MACMILLAN & BLOEDEL LIMITED B500-R

UNCLE Ted SEZ

"ONE SKUNK SAID TO ANOTHER I HAVEN'T MADE A SCENT ALL DAY."

RADIO and TELEVISION REPAIRS
ALL MAKES — ALL MODELS
Guaranteed work by experienced technicians on all TV and radio troubles. You get fast attention — reliable workmanship.
FREE ESTIMATES ON CHANGE-OVER TO ALL-CHANNEL ANTENNAS
WASHER TV RADIO SERVICE
CIRCLE SERVICE
BELLEVILLE LTD.
368 COLEMAN ST. WO.8-6791

I MUST CHANGE FOR THE BETTER and use ANTALGINE
ANTALGINE
THE NEW EASY WAY RELIEVES FOR HEADACHES, HEAD COLDS, NEURAL NEURALGIA, TOOTHACHE PAINS.
NOW I FEEL THE DIFFERENCE!
At your druggist 25¢ and 60¢

Low on Cash?
Get $50 to $1200 or more
EXAMPLES OF LOANS

Cash You Get	12 mo.	24 mo.	36 mo.
	154.19	812.00	1515.00
Repay Monthly	$12	$42	$77

*Above payments cover overflight of Even 2 Payments for Co-Borrower
Insurance Optional

Personal FINANCE CO. Beneficial Finance SYSTEM

2 convenient offices—which is nearest you?
BELLEVILLE — 204½ Front St., 2nd Floor.....WOodland 8-4724
TRENTON — 48 Dundas St. (Corner Dundas and Front).....Fleetwood 6-3262
OPEN EVENINGS BY APPOINTMENT — PHONE FOR EVENING HOURS
Loans made to residents of all surrounding towns • Personal Finance Company of Canada

OPEN SEASON ON SAVINGS!
HUNTING SUPPLIES
SALE!
We've lined-up scores of BOOMING VALUES in top-notch hunting supplies, camping equipment and accessories for you. Come SEE them ALL for YOURSELF at WALKER HARDWARE. Don't miss out . . . check YOUR needs today, then check the BIG BUYS at WALKER HARDWARE right away.
OPEN FRIDAY EVENINGS TILL 9.00 P.M.
WALKER HARDWARE
"QUALITY AT FAIR PRICES"
NAPANEE BELLEVILLE COBOURG

Wholesale Distributors
KINGSWAY LUMBER CO. LTD.
Belleville, Brantford, Orillia
TORONTO

BEAVER LUMBER CO. LTD.
181 Church St. Dial WO 8-4585

HOUSTON CO. LTD.
75 St. Paul St. Dial WO 8-6488

E. D. MOTT
LUMBER & BUILDERS SUPPLIES
370 Front St. Dial WO 2-2884

A. A. SILLS AND SON LTD.
283 Coleman Dial WO 8-6731
63½ Front St. S. WO 8-6733

'Glamor, Guts' Maybe But No Goals For Leafs As Hawks Collar 'Em 2-0

CHIPS OFF THE SPORTS BLOCK

By GEO. H. CARVER, *Sports Editor*

ONE POINTER

For two periods you could have yawned—and be justifiably excused, then Goyer flashed an underworked red light—and the troops got down to business.

The Brockville Maredomas and TPT's suddenly sprang to third period life and a thrilling 30 minutes of play made the fans forget the lethargic openers. It was fast and furious with TPT hopes looking slim until Peter Jones dunked the equalizer with seven minutes to go.

Bob Taylor, Vern Goyer, Sammy the Man, and Doug Jones came up with fine displays while the three-sided goalkeeping had the crowd of 1239 on its feet at times.

The tie gives the TPT's undisputed possession of third place with five points. Kingston took over second spot with seven after their thrilling 5-4 overtime victory over the Cornwall Colts last night. Brockville is in fourth spot with three while Cornwall is in the cellar with none. Whitby is well out in front with 11 points.

DOUBLE TROUBLE

We have been shooting quite a bit of good-natured railery at the amiable Kitch Stanford, who mentored his Brockville Maredomas against the TPT's here last night. Kitch promised himself and the good folk of the town of the hats and ever a good hockey club this season and he wandered far and wide to obtain the necessary player strength to make good the promise.

Kitch has always been a stalwart battler for good, clean hockey and at pre-season meetings he proved beyond a doubt that he was a roundtable knight of the hockey court over whom nothing could be slipped willy-nilly unless it was a gang-up affair. We have always respected Kitchen for his counsel and attitude towards other clubs at these pre-season confabs.

He even laughed up his Toole sleeves when the tub-thumping Wren Blair of the Whitby Dunlops, who' manipulates a column in a Whitby weekly, smoothered to all and sundry that Joe Corky of the Kingston Goodyears, petitioned the OHA to investigate Kitch's imports. Kitch knew where he stood. He knew his imports—and he knew our players. He should. he's paying plenty for most of 'em.

In any event Kitch secured the services of Emile Dagenais. former Quebec Hockey League ace—and it looked as though the Magedomas' days of hockey travail were over. He surrounded Dagenais with a bevy of ex-Quebec leaguers—and others, and things looked hunkey-dory for the hockey future of the home of the Brock chapeaux.

Then it happened. The Maggies ran into disastrous days. The first time out the boys whomped the bejabers out of the supposedly powerful Cornwall Colts to the tune of 12-2. But the joy was shortlived. They ran into snags on three successive occasions when they found themselves on the short end of the score. The last straw to break the Kitchen camel's back was that 8-6 overtime defeat at the hands of the revamped Kingston Goodyears.

Kitch looked around—in fact he had been looking around—and suddenly put his finger on the pulse of the matter. With one fell swoop—and he didn't waste any time—he fired Dagenais from the coaching spot and decided to take over the job until another could be obtained.

But let "Stew" Mulligan, sports editor of the Brockville Recorder Times, tell the story. Here it is:

"The Axe fell and another nice guy toppled with it. Leo Durocher once said 'nice guys don't win ball games'—he may have had something there. Emile Dagenais is an amicable gent, well liked by his playing mates, the typical nice guy who tried and flopped as a coach. Dag had a stiff task set against him when he took on the Magedomas coaching job; he had to play as well as pilot the club, and though this formula has worked in other centres it has never seemed practical to us. A coach can't point out mistakes to his players when he can't see them, and that's exactly what happened in the last three Magedomas' defeats. Everyone else recognized brother Leo's inconsistencies as defencemen, but Emile was too busy keeping tabs on the opposition to look behind him. That was just one example. There were many more with others certain to result if the playing-coach idea had continued. Fortunately manager Kitch Stanford stepped in and lowered the boom. He will handle the club himself this weekend in Belleville and Whitby, so if his players fail to produce Kitch won't blame it on poor management. Another proof of nice guy qualities in Emile Dagenais was his decision to stick with the club as a player. He thinks he can help the Magedomas and we think he will."

Mulligan in another story slated than Stanford did not attribute the lack-lustre finish of the Maggies in that Kingston game to the players. He placed the blame squarely on the shoulders of coach Emile Dagenais and his stubborn refusal to replace his brother Leo on the defence. This problem has confronted the Maggies' executive for the past three defeats, says Mulligan, but is considered ended now with Emile reverting to a strictly player capacity and Leo dropped outright from the roster.

Fifth Egg for Hapless 'Haps' In Fifteen Seasonal Starts; Hawks Flutter to Third Spot

By THE CANADIAN PRESS

Toronto Maple Leafs are about ready to turn in their train tickets.

It just isn't worth the fare for Leafs to travel to the other five National Hockey League cities. In eight road games this season, Toronto has picked up one point and scored only seven goals while opponents have counted 28 times.

Black Hawks are the latest to dump Toronto. They shut out Leafs 2-0 at Chicago in the only game Friday night.

It was the Hawks' second win in as many home games against Toronto this season. They won 3-1 the first time the teams met.

The victory sent Chicago into third place in the league standings, one point behind New York Rangers, who have 16 points. Montreal Canadiens lead the league with 19 points. Boston Bruins are in fourth place, a half-dozen behind Black Hawks, and Leafs and Detroit Red Wings share the cellar with 12 points.

ROLLINS SECOND

Hawk goaltender Al Rollins performed well for his second shutout of the season and was aided by one of the stoutest defensive exhibitions seen by a Chicago crowd in years.

Rollins, who didn't register one shutout all last season, turned aside 28 shots. Harry Lumley in the Toronto goal made 34 saves. It was the fifth time in the 15 games Leafs have been shut out.

Johnny Wilson, picked up in a trade with Detroit last summer, scored his eighth goal of the campaign to provide Hawks with their winner. Defenceman Al Dewsbury counted the other goal.

Wilson opened the scoring at 4:14 of the first period when he fired a shot from close range that beat Lumley. Rookies Hec Lalande and Hank Ciesla were given assists on the play.

Dewsbury, recently recalled from Buffalo Bisons to replace injured captain Gus Mortson, scored on a screened shot from the Leaf blueline at 2:38 of the middle frame. Assists went to Wilson and Lalande.

Harry Cullen, recalled from Winnipeg Warriors of the Western League to replace injured Eric Nesterenko, was sitting out a hooking penalty at the time of Dewsbury's goal.

Hockey Standings

By THE CANADIAN PRESS

National League

	W	L	T	P	A	Pts.
Montreal	7	2	5	19	28	43
New York	7	5	2	16	41	35
Chicago	5	6	3	13	37	44
Boston	5	4	4	14	27	32
Toronto	5	8	2	12	23	39
Detroit	3	8	1	6	34	33

Friday's Result

Chicago 2 Toronto 0

Games Today

Boston at Toronto

Detroit at Montreal

Games Sunday

Toronto at New York

Montreal at Chicago

Detroit at Boston

American League

	W	L	T	P	A	Pts.
Providence	8	4	3	20	42	43
Buffalo	7	4	2	16	52	37
Pittsburgh	6	4	2	14	45	43
Cleveland	5	5	1	11	44	38
Springfield	5	7	1	11	39	59
Hershey	2	9	0	4	31	54

Friday's Results

Cleveland 7 Pittsburgh 1

Springfield 2 Providence 2

Games Saturday

Providence at Pittsburgh

Buffalo at Cleveland

Hershey at Sorel(night)

Games Sunday

Cleveland at Buffalo

Hershey at Providence

OHA Senior

	W	L	T	P	A	Pts.
Stratford	7	2	0	45	26	14
Kitchener	6	3	2	54	40	14
Chatham	4	7	0	37	56	8
Owen Sound	3	6	1	28	36	7
Guelph	3	6	1	31	46	7

Friday's results

Windsor 5 Stratford 5

Owen Sound 1 Chatham 5

Games Saturday

Stratford at Kitchener:

Owen Sound at Windsor

OHA Junior

	W	L	T	P	A	Pts.
Barrie	4	1	0	29	17	8
Kitchener	4	1	0	23	17	8
Hamilton	3	3	1	22	31	7
St. Michael's	2	2	1	20	23	5
Marlboros	2	3	1	31	26	5
Guelph	2	3	1	17	20	5
St. Catharines	2	2	0	15	16	4

Friday's Results

St. Catharines 5 Barrie 7

Marlboros 3 Kitchener 5

Games Saturday

St. Michael's at St. Catharines

Hamilton at Guelph

One Game Away

Eskys Clobber Blue Bombers In Western Finals Opener

By AL VICKERY
Canadian Press Staff Writer

WINNIPEG (CP) — Edmonton Eskimos are one game away from a berth in the 1955 Grey Cup clash after their one-sided 29-6 victory over Winnipeg Blue Bombers in the first game of the Western Interprovincial Football Union final.

The defending Canadian champions now are favorites to win the best-of-three series in the second contest at Edmonton Wednesday night. If Bombers come back with a win, the third game also will be played in Edmonton's Clarke Stadium next Saturday night.

Despite a 12-day layoff, Eskimos looked as sharp as Friday's opener as at any time during their spectacular march to the league title with 14 wins in 16 games.

Johnny Bright, with two, Bob Heydenfeldt, and Normie Kwong recorded Edmonton touchdowns. Three were converted by Sig Bodnar. Dave also kicked a field goal and added a single when another field-goal attempt fell short but roiled behind the goal line where Cordie Rowland of Winnipeg was rouged. The other two points came on singles by Heydenfeldt.

Bombers' six points came on an 80-yard touchdown run by halfback Leo Lewis and a convert by quarterback Buddy Leske.

Eskimos led at the end of each quarter—7-6, 19-6 and 23-6.

A crowd of 15,553 braved the 22-degree weather—featuring a biting northwest wind — to watch the vaunted Big Bomber line wilt before the light but speedy Eskimo front wall and the hard slashes of Bright and Kwong, the daring runs of Rollie Miles and Earl Lindley and the smashing ball-handling of quarterback Jackie Parker.

Despite the slippery field, the Edmonton backfield rolled up 318 yards along the ground to Bombers' 122. Miscues were at a minimum, with Bombers erring twice and Esks once. All three were recovered by the opposition.

Parker, using golf gloves on his hands, left little to be desired as he sent his backs scampering all over the field, mixing up line plunges with pitchouts and reverses, then shooting out the occasional forward pass. Esks completed seven of 14 passes for 91 yards.

Bombers, who were behind 22-8 in first downs, topped only the pass department as Leske, sporting the gloves available at his bench, completed six of 11 passes for 85 yards. Winnipeg players started out with running shoes, switched for a time to cleats, then reverted to the sneakers.

Only other highlight in an otherwise dull performance by Bombers was a 75-yard touchdown by Gordie Rowland of a kickoff in the fourth quarter. The light backfielder was struck by the Eskimos' 11-yard line by Steve Bendiak. Bombers failed to score on the play as they gave away the ball on a fumble on first down.

PAY RECORD TOTAL

HARRISBURG, Pa. (AP) — The largest horse sale in harness racing history was completed here Friday with a record $2,132,485 paid for 935 head during the five-day auction.

The average price per horse reached $2,281, also a record, surpassing the $2,005 average paid in 1951.

Baby Blues Whip Queen's

TORONTO (CP)—University of Toronto Friday assured itself of a tie for the Intercollegiate Intermediate Football League title with a 26-7 trouncing over Queen's University Gaels.

The win left Toronto and Ontario Agricultural College Aggies deadlocked for first place in the league standings. There will be no playoff and the teams are declared coholders of the championship.

Aggies and Toronto battled to a 12-11 tie in their only meeting of the schedule. The Baby Blues led 15-5 at half time and held a 15-7 lead after three quarters. They scored 11 points in the final 15 minutes.

Don Comish paced Toronto with a fine running display which netted him two touchdowns. Carry Joint, Tim Reid and Bob Smart scored the other Toronto touchdowns.

Queen's lone touchdown was scored midway over Jerry Secord quarterback Ron Belfoi threw a 10-yard pass to Jim Campbell in the second zone.

Carmen Costa Verdicts Lopes

NEW YORK (AP)—If Carmelo Costa wants to box champion Sandy Saddler for the featherweight title, Sandy will be glad to accommodate him.

Charlie Johnston, the champ's manager, saw Costa win a unanimous decision over Jose Lopez of Sacramento, Calif., Friday night at Madison Square Garden. Then he offered to let Saddler box the loser but three leading challengers—one a month — until the division is cleaned up.

"We'll take all three and then we'll take on Rud Smith, the lightweight champion," said Johnston. The three? "Costa, Lopez and Chico Vejar, a 21-year-old Brooklyn boxer. Spain's Jose Galiana and Manila's Flash Elorde, who beat Saddler in a non-title go last summer.

"Saddler will get 6-3-1 cards by all three officials, wasn't impressed by the slick Costa, who had outpointed him March 18.

"Saddler will murder him," said Lopez. "He'd cut Costa down to size in the same ring with the champ. He's a lot better than the last time. I thought I beat him—shudda got a draw at least. He ran like a deer. What could you do?"

Costa weighed 129½, to Lopez' 133½.

SPONSORS DINNER

TORONTO (CP) — Toronto Beaches Rowing Club announced Friday it is sponsoring a $10-a-plate football dinner here Dec. 2, eve of the first east-west all-star professional game.

Guest speakers will include Annis Stukus, ex-coach of British Columbia Lions. Proceeds of the affair will be used to help wipe out the $19,000 loss the Beaches suffered this year in the Ontario Rugby Football Union.

They'll Do It Every Time

By Jimmy Hatlo

The Wheel Spins

Riders to Start New Machine Fire Coach Dan Caldwell

OTTAWA (CP)—Ottawa Rough Riders' wheel of fortune has gone full circle and the Big Four football club is in the same spot it was this time last year: Looking for a new coach and making plans to rebuild.

The club Friday night fired coach Dan Caldwell, voluble 35-year-old mushmouth who probably made as many speeches around Ottawa drumming up support for the club as he gave pep talks to his players.

Club president Dave Gill announced the club's decision to fire Caldwell 14 months before the end of his two-year contract at $10,000 a year with this statement:

"Chan's done a tremendous public relations job for us but I'm not saying anything more. We're going to get a new coach for next year, that's all."

TOOK IN STRIDE

Caldwell, who came here from the University of Tennessee and immediately impressed the club's directors with his calm-in-the-minute delivery of football talk, took the development in stride.

"I didn't ask Mr. Gill for a reason and he didn't offer me one," said Caldwell. "They're not ready to use me next year and that's all there is to it."

Caldwell is due to meet Samuel Berger, the Riders' legal adviser, to discuss a settlement of his contract.

Gill said the club has no successor in mind but that the club will start looking for a replacement immediately.

So ends a turbulent eight months in Ottawa for Caldwell. His reign as the Rough Riders helm was marked by strife in the dressing room that was reflected by poor play on the field. Riders won three of their 12 scheduled games and finished last in the standings.

FIRED COACH

Discord on the coaching staff reached a climax half-way in the season when the club fired backfield coach John Iddik, after Riders took a 40-0 drubbing from Hamilton Tiger-Cats.

Iddik, also an assistant at Tennessee last year, said at the time he, in effect, had been head coach while Caldwell had the position in name only. Caldwell described the statement as "childish."

The following weekend, Riders lost twice to Montreal Alouettes by lop-sided scores and the club fined 20 players $200 each for poor play.

Then line coach Tom McHugh, former Philadelphia High School mentor, quit for health reasons. In the space of two days four players were fired and another quit.

Hockey Scores

By THE CANADIAN PRESS

Atlantic Senior

Moncton 4 Amherst 6

OHA Senior B

Sarnia 4 Woodstock 6

Cornwall 4 Kingston 5

Brockville 3 Belleville 2

NOHA Senior

North Bay 3 Pembroke 4

Soo Indians 0 Sudbury 5

Porcupine Mines

Abitibi 3 Timmins 2

Eastern Ontario B

Brockville 2 Belleville 2

Saskatchewan Junior

Yorkton 0 Humboldt-Melfort 3

Western League

Regina 2 Winnipeg 3

Saskatoon 1 Edmonton 4

New Westminster 3 Vancouver 5

Calgary 7 Victoria 1

Western Junior

Lethbridge 6 Regina 6

Okanagan Senior

Kelowna 3 Penticton 2

Kamloops 3 Vernon 9

PEN WAY

VACOUVER (CP) — Pacific Coast League directors Friday opened the way for sale of the San Francisco franchise to a major league baseball club.

President Claire Goodwin, after an eight-hour meeting, announced several major resolutions pertaining to the forfeited seal franchise.

First resolution approved confirmed a previous statement that the PCL would continue to operate the San Francisco club until sale or transfer of the franchise.

Several sections of the league constitution were suspended to allow sale o fthe franchise to a major league club.

Directors also formed a committee to investigate all matters connected with the forfeited franchise.

NOW...! GET READY

FOR THE HUNTING SEASON

LEATHER CUFFS
DIAL WO 2-2854
BRAM HUMPHREYS
ARCH SUPPORT AND SHOE REPAIR CENTRE
19 Campbell St.
Dial WO 2-2854 for Appointment

RIFLES
RAWELL KNOWN MAKE MANUFACTURERS.
AMMUNITION AND HUNTING SUPPLIES
PAY AS LITTLE AS
$1.00
A WEEK AT
BOOTH
RADIO & TV LTD.
179 Front St. WO 8-5785
Belleville City Hall
"Handy Andy Associate Store"

"blue coal"
THE WORLD'S FINEST ANTHRACITE
COLOR MARKED FOR YOUR PROTECTION
HARRY SMITH
ICE AND FUEL
153 Finnacle St. Dial WO 8-7191

ARE YOU GETTING
FULL STRENGTH
FROM YOUR
TV. ANTENNA?
Improve the performance of your antenna by letting us inspect it for worn or impaired leads, loose connections, slack guy wires, etc.
FINKLE ELECTRIC
234 FINNACLE ST. BELLEVILLE DIAL WO 2-2860

A CITY WITH STRONG SOCIAL AND WELFARE ORGANIZATIONS ENJOYS
- GREATER EMPLOYMENT
- A LOWER CRIME RATE
- MORE PROSPERITY

AND IS A BETTER PLACE IN WHICH TO LIVE AND WORK
Subscribe now to
YOUR COMMUNITY CHEST
THE
LORNE McDOUGALL INSURANCE AGENCIES LIMITED
150 FRONT STREET DIAL WO 8-5728
"Belleville's Largest Insurance Office"

THE TRI-BIKE
TRICYCLE CONVERTIBLE TO BICYCLE
IN 3 MINUTES OPERATION

FOR BOYS AND GIRLS 2 TO 8 YEARS
AN IDEAL CHRISTMAS GIFT
SEE THEM AT
CLIFF BARAGAR
118 FRONT STREET DIAL WO 8-5341

Brockville Magedomas, TPTs Fail To Break 2-2 Deadlock In Overtime

Teams Flash to Life After Listless First Two Periods; Peter Jones Gets Tying Goal

By GEORGE H. CARVER
(Sports Editor)

Two periods of listless hockey suddenly erupted into explosive action here last night and the Belleville TPT's and Brockville Magedomas went home satisfied with a two-all tie.

Two third period goals that gave the Magedomas a 2-1 lead after Vern Goyer scored the only counter of the game in the second frame provided the spark. Peter Jones sent the game into overtime when he blasted the puck home with three minutes to go in the final heat.

The win-hungry Maggies had an edge in the overtime period, but stout defensive work and a brilliant display by "Turk" Barclay, who replaced the injured Parig in the nets, held the score intact. At that the TPT's missed two glorious chances to grab the win by missing daring nets from short range.

Both teams appeared to be unable to untrack themselves in the first two frames that saw the puck doing crazy antics on what appeared to be heavy ice. It was hit-and-miss hockey with well-executed passing plays at a premium and both Bourada and Parisi provided highlights with standout performances in the nets.

There was nothing to write home about in the first period with both teams apparently unable to get untracked. Passing plays were not clicking only on occasions.

Brockville's Parisi drew a tripping penalty at 5:15 but the Maggedomas if anything had possession of the night. They swarmed around Bourada and did everything but score.

Sammy Mulholland sent Day and Pete Jones away on a neat passing play but Day missed the goalmouth pass. Gibson swept in close to Parisi but was outguessed. Presley drew an interference penalty with a minute to go.

The TPT's drove to the attack in the second period and Davy Jones bounced the puck off Bourada's pads from close in. Again the slim winger was outlucked with a close-in drive.

Brockville took over and tried their hand in listless hockey. The puck appeared difficult to control as though the ice was sticky.

Lomer missed an open net for Brockville and Goyer did likewise on a return drive.

Play speeded up as both sides started to open up. Checks were solid but legal.

Bourada made a sensational stop as Fryzia drove in. The TPTs driving forward peppered the diminutive Brockville goalie but could not dent the defence.

The Duncans drop-pass nearly clicked as the puck hit a Brockville player in the goalmouth. Ed. Duncan fired the rebound into Parisi's pads.

The TPT drive finally paid off when Goyer, spearheading a three-way drive with Keith MacDonald and Davy-Jones, finally drove the puck past Parisi for the first score of the game.

Peter Jones drew an interference penalty near the end of the period but fine penalty-killing kept the Magedomas off the scoring sheet.

Gord Barclay replaced Tony Parisi in the Belleville nets in the third period, after it was reported the TPT goalie had pulled a leg muscle.

Brockville put on the pressure opening the period and gave Barclay some anxious moments.

Hill curved back about and bounced the puck off the post The Magedomas regrouped back and tied the score when Lomer beat Barclay after a passing play with Gibson and Legrid.

Play speeded up and developed into the best hockey of the night. The Maggies inspired by their success put on the power and Peter Jones got his foot in front of a puck that had Barclay beaten. Lomer proved the hero for Brockville when he climaxed a pretty passing play with Gibson and Rockburn to give the Maggies a 2-1 lead.

The TPT's drove hard for the equalizer but the hard-hitting Brockville defence held them off until 17:17 when Peter Jones with Fryzia and Leonard, drove a four-high shot past Bourada to tie the score.

The overtime was fast and furious with the Maggies having the edge. Barclay came up with some brilliant saves, while Bourada at the other end kicked out labelled shots on occasions. Davy Jones drew a penalty as time ran out with the Maggies failing to capitalize.

The team:

Brockville — Goal, Bourada; defence, Rockburn, Thomson; Presley; forwards, Kuntz, Clarke, Lomer, Legris, Gibson, McManus, Ed Duncan, Ed Duncan.

Belleville—Goal, Parisi; defence, McMaster, Mulholland, Taylor; forwards, Fryzia, Leonard, Hill, Goyer, MacDonald, D. Jones, Gilmour, P. Jones, Day.

Referees — "Moon" Flanagan, Ken Parris.

First Period

No score.

Penalties—Taylor, Clarke, Presley, Gibson.

Second Period

Belleville—Goyer (MacDonald, D. Jones) 14.33

Penalty—P. Jones.

Third Period

Brockville—Lomer (Gibson, Legrid) 4.49

Brockville—Lomer (Gibson, Rockburn) 13.09

Belleville—P. Jones (Fryzia, Leonard) 17.17

Penalty—Presley.

Overtime

No score.

Penalty—D. Jones.

Sports Calendar

"Weekend" — OHA Senior "B"—Belleville TPT's at Cornwall Colts, Cornwall Arena at 2.30 p.m.

"Weekend" — Northern Electric League: Indians vs Hornets; Flyers vs Barons.

Wednesday, Nov. 16— Exhibition game: St. Catharines Tee Pee Junior "A"s vs Belleville TPT's, Memorial Arena 8.30 p.m.

BADMINTON

Every Wednesday, Thursday, Friday and Saturday, Bridge St. Armouries at 8.00 p.m.

SOFTBALL

Wednesday, Nov. 16 — Annual Belleville and District League Banquet at Shrine Club, 6.30 p.m.

DARTS

Monday— Hasty Pee's vs Houston at ANAF; Legion vs RCAF at ANAF; Northern Electric vs Navy at Legion; Army vs Brewers at H.P.'s.

RUGBY

Today— COSSA Junior "B" Port Hope vs Belleville Quinte Secondary School, at Albert College, at 2.00 p.m.

Yesterday's Stars

By THE CANADIAN PRESS

Al Rollins, Chicago, who handled 28 shots in chalking up his second shutout of the season, a 2-0 win over Toronto.

Johnny Wilson, Chicago, who scored the winning goal and assisted on the insurance marker in the same game.

LEND DEFENCEMAN

BUFFALO, N.Y. (AP)—Detroit Red Wings Friday lent rookie defenceman Larry Hillman to Buffalo Bisons of the American Hockey League, subject to a 24-hour recall. Hillman will join Buffalo in Cleveland tonight.

ALL IN SPORT

"I sent our fullback into that line and he disappeared completely!"

NOW AVAILABLE...

TURKEY FOR: home use, fowl suppers, banquets, hotel and restaurant trade.

STIRK TURKEY FARM

Kenlin

WE DELIVER FREE OF CHARGE TO BELLEVILLE
WE SELL WHOLESALE AND RETAIL
PHONE 361-R-3 TWEED

Indians Trounce Bulldogs 5-2; Tied for Top

By THE CANADIAN PRESS

Stratford Indians grabbed themselves a share of the lead in the Ontario Hockey Association Senior A League Friday night. Before the weekend is over they'll either have the top spot to themselves or be back in second place.

The Indians bounced into a deadlock with the idle Kitchener-Waterloo Dutchmen with a 5-2 trouncing of Windsor Bulldogs on Stratford ice. The two leaders will have it out in Kitchener Monday.

While Stratford and Kitchener are running well ahead of the pack, the race among the remaining three teams is so tight that Chatham Maroons were able to jump from last to third place Friday night by virtue of a 5-1 win over Owen Sound Mercurys.

THE STANDING

The night's action left Stratford and Kitchener with 14 points, Chatham with eight and Owen Sound and Windsor with seven. Mercurys visit the Bulldogs tonight and a win for either would enable them to displace Chatham in the standings.

Indians wrapped up the game in Stratford Friday night when they added two insurance markers in the third. Len Heads and George Aiken each shot a pair and Art Hurst counted the fifth. Ches Warneal scored for Windsor in the second period, Reg Abbott in the third.

Mercurys popped into an early lead on Jackie Hamilton's goal a minute and a half after the game started at Chatham, but Maroons tied it up at the five-minute mark, adding two more before the period ended and a pair in the second. Ernie Dick with two goals, Jim Connelly, Jimmy Campbell and Graham Joyce did the scoring.

Barrie Whips Teepees 7-5; Tie for Lead

By THE CANADIAN PRESS

It's been a big week for Barrie Flyers. In winning all three of their games since last Sunday they've rocketed up from cellar position in the Ontario Hockey Association Junior A league standings to a top spot tie with Kitchener-Waterloo Canucks.

Until they went on their three-game winning spree they hadn't won a game since their season opener when they defeated Guelph Biltmores.

Dick Cherry led Barrie to a 7-5 win over St. Catharines Teepees Friday night at Barrie with two goals and one assist.

In the other league game Canucks scored two goals in overtime to defeat Toronto Marlboros 5-4 at Kitchener.

THE SCORERS

Barrie scorers were Sid Wonoski, Obbye Hindi and Jackie Smith. Al McDonald, Gary Eatough and Eddie Hoskstra were St. Catharines scorers.

Elmer Vasko scored for Teepees and Bob Beckett for Barrie in the second and McDonald again broke the tie before the period ended. Cherry's two goals and one by Al Norrena of Barrie came in the third.

The largest crowd of the season, 1,000 fans, saw the game at Kitchener which was forced into overtime before a goal by Wayne O'Hee, former Barrie player of the Quebec Junior Hockey League, gave Canucks the victory. The insurance marker came off the stick of Stan Shiuk in the last minute of overtime.

Football Scores

By THE ASSOCIATED PRESS

Miami (Fla.) 46 Bucknell 0
Detroit 6 Villanova 6
Wyoming 14 Colo. U. Colorado M. 8
Idaho 49 Brigham Y 6
Omaha 18 Idaho S 7
Florida S 19 Furman 6

T.V. — CHANNEL 11 — T.V.
TUESDAYS & THURSDAYS — 11.30 P.M.

Fate for Feet

Big Weekend of Decision For Eastern Gridiron Squads

By THE CANADIAN PRESS

Bill Swiacki is faced with a happy problem—a surplus of players.

The Toronto Argonaut coach, whose choice has been restricted in recent weeks by injuries, was in the rare position f having 11 imports in shape to meet the Tiger-Cats in Hamilton this afternoon in the sudden-death Big Four semi-final.

He can play only 10 and up to Friday night, when the Argos motored from Toronto to Hamilton, Swiacki hadn't announced who the odd man would be.

"I may wait until just before game time," he said, "I think I know now who I'll play, but just in case, I'll wait until the morning at least."

A lot may rest on his decision. This winner of this game will meet Montreal Alouettes next week to decide the Big Four's representative in Canada's Grey Cup football classic at Toronto, Nov. 26.

The question of who will represent the West came a step closer to decision Friday when the league-leading Edmonton Eskimos smashed Winnipeg Blue Bombers 29-6 in the first game of the best-of-three Western Interprovincial Football Union final.

The second game will be played at Edmonton Wednesday.

One Eastern championship and possibly another will be settled today.

Queen's Golden Gaels, conference leaders, play visiting University of Toronto Blues in Kingston in the double-decker Ontario intercollegiate championship playoff. The Gaels will be looking for their first title in 18 years. Varsity are the defending champs.

Both squads are in good shape, although Queen's centre and linebacker Gary Lewis is not fully recovered from hip and back injuries. Blues will be using their passing ace, Harry Wilson, in the quarterback slot.

Coach Harvey Johnson of Kitchener-Waterloo Dutchmen predicts early that the Ontario Rugby Football Union final will go to three games. The Dutchies defeated Sarnia Imperials 24-9 in the opener last week, making things look good for today's game in Sarnia.

But Harvey says his boys' mental set is all right.

"We haven't had a decent practice all week. What with the weather and a 'bags packed' attitude, we're going to get a shellacking."

If Harvey is right, the teams will meet again in Kitchener next Friday.

The Toronto-Hamilton game will find Ron Lancaster back again. Argos will be using quarterback Tom Dublinski in what shapes up as an all-out passing game.

Carl Voyles says he'll stick with Jack Gotner, Saturday Swirkowski, an Argo castoff who got the gate in Toronto, has the preference for passing rather than rushing.

One junior Hamilton intermediate title will also be decided in eastern Canada today.

Peterborough Orbans, ORFU intermediat champs, meet Montreal Lakeshore Flyers at Montreal. Verdun Shamcats meet Windsor AKO at Windsor for the eastern junior championship.

The weather outlook for all games is cloudy with scattered showers, temperatures around 50.

Solunar Notes

Shoot Where They Will Be

By JOHN ALDEN KNIGHT
(Noted Sportsman, Author and Creator of Solunar Tables)

The dog was on point in one of our good grouse covers. I was on the left wing and my regular shooting partner in the center, behind the shot. Tommy, a novice with unbounded enthusiasm was on the right wing.

The guns in place, my partner went in for the flush. Out went the bird and, sure enough, it quartered Tommy. Obviously it was Tommy's bird, so I kept my gun down as did my partner.

Tommy set himself, mounted his gun to his shoulder and brought it to bear on the bird. Then came the shot, and with the shot, Tommy stopped his swing. The grouse vanished into the security of the hemlocks.

I suppose, if we have told Tommy once we have told him 50 times — "Don't stop your swing as you press the trigger. Keep on swinging." But we will, it does no good. Tommy simply will not or cannot learn. He is all right in he lives, will he be a good wing shot. (Tommy will see this and give me pleasure.) He is all right if it helps his shooting. We have tried everything else.)

Most upland gunners do not realize what happens when a charge of shot is released from a shotgun. the majority of them imagine that the shot pellets move to the target in a ball-shaped mass. Such is far from the case.

SHOT SPREAD

When the shot charge leaves the muzzle of the gun, the bulk of the pellets—possible 40 percent-move forward in a group. A few more active pellets lead the pack. The balance of the shot charge trails out in what is called "the shot string." Generally this shot string is somewhat the shape of an ice-cream cone, the large or cream end moving ahead. The entire string can be as long as 18 feet or as short as 8 feet, depending on the load and the construction of the gun.

Thus, you can see that you can lead a quartering bird fairly generously. Even if you over-lead the bird, so that the bulk of the charge passes ahead of it, the chances are good that the tail end of the string will bring your bird down in flight. If you don't lead him enough, you can depend on it that the bird is cleanly missed.

Down through the years there has been a great deal of verbiage expended upon the subject of lead. The mathematician will tell us that a bird, flying at 60 miles an hour, travels 88 feet through the air while a shot-charge travels 40 yards. That should make things real easy. All you have to do is to point at a spot eight feet ahead of the bird, have the target to maintain that lead, and press the trigger. Presto! Dead bird; just like that.

MANY INTANGIBLES

There are so many intangibles, however, that things begin to get complicated. No two people are coordinated exactly alike and some react very slowly while others respond instantly to any stimulus.

Then, too, no two birds fly at exactly the same speed or in the same pattern. Speed of the same species vary greatly in flight speed. Then allowance must be made for angle of flight. Obviously, a bird that is quartering only slightly requires less lead than one which flies at right angles to the line of aim. All these things must be taken into account. The wonder of it is that we hit any birds at all.

There are a few "automatic" leads that may be helpful—that is, if you can remember them when the time comes. Consider for instance, a bird that is flying directly at right angles to your line of sight and about 30 yards away from you, moving from right to left.

I imagine that you shoot a shotgun with both eyes open. Most upland shots do. All right—now you have your eye on the target, you know that you see before you not one but two birds. Between the aim, of course, goes along the left eye and the barrels.

For the automatic lead on that shot, move your gun forward until the muzzle of the gun and barrels bears exactly on the bird. Maintain that lead with smooth sledge. You will down your bird almost every time. It seldom fails.

FIXED SHOOTING

Again, suppose a bird is coming directly at you. First aim at the bird. Then leave the gun barrels until the bird is hidden and press the trigger. Do this all in one motion, remembering to follow-through, and your bird will come down.

Conversely, suppose a bird comes overhead, passing directly above you. Keep the bird well in view over the rib of your gun barrels at a point six inches to a foot under the bird, depending upon the speed you judge to be. The higher he is, the more daylight you leave between the bird and the gun barrels.

As I say, there has been a great deal written and said about shotgun leads. Because of the variables involved, it is a matter that every fellow must work out for himself. But if you don't check the step your swing and shoot when you hope the bird will be, your chances, plus a certain amount of luck, should be good for bringing home one more bird for dinner.

World Record Criticized By Track Coach

EVANSTON, Ill. (AP)—A stopwatch tempest boiled Friday as Northwestern's track coach criticized a National AAU move to credit his star sprinter, Jim Golliday, with a new world record time of 9.2 seconds for the 100-yard dash.

The performance in question happened in the Big Ten relays May 6 at Evanston and at the time, Golliday's clocking was announced as 9.3, matching the world mark set in 1948 by Southern California's Mel Patton and equalled by Australia's Herb Hogan in 1954.

The unique situation of a coach not grabbing all the spotlight possible for a protege was taken by Wildcat mentor Rut Walter because:

"If those people go fooling around asking for a 9.2 record, Golliday won't even get his honest 9.3."

CLAIM AT AAU

This was a claim at the AAU, Walter said Friday, Dan Ferris announced in New York that the central AAU (Chicago area) gummed up a record application unanimously for approval at the AAU convention in Cleveland, Dec. 3.

But Walter said he, himself, filed the application and that Ferris was "overjoyed" that two of the required three timers caught Golliday's time in the first at 9.2.

"It was the other way around," said Walter, "Jim clocked him at 9.3 and one at 0.2. True, there was a fourth timer, an alternate, who also caught Golliday at 9.2, but his time is unofficial."

Bears, Rams Play Important Game

NEW YORK (AP)—First place in the western division will be at stake Sunday when the National Football League swings into its eighth week of the 12-game schedule.

The big game of the day will be the clash between Los Angeles and the Bears in Chicago. The front-running Rams, with a 5-2 record, will attempt to extend their one-game lead against the onslaught of the high-flying Bears, currently the most ferocious club in the circuit.

After losing their first three games, the Bears suddenly got hot and won their next four in succession to vault into a second place tie with the Baltimore Colts.

Odds - makers, based on the Bears' 31-20 triumph over the Rams in Los Angeles two weeks ago, have made Chicago a four-point favorite. The Rams' only other defeat was by two points to Green Bay Packers, who thrashed the Bears 24-3.

"BACK SLIDERS," MAYBE?

FROSTBURG, Md. (AP) — The Western Maryland Ski Club was supposed to meet at nearby Gunterlown Thursday night. Only 12 of the 50 to 60 members showed up. A sudden 10-inch snowfall kept the others from coming. .

REDS SEEK TENNIS

LONDON (AP)—Russia has initiated moves to participate in international tennis championships such as Wimbledon and Forest Hills.

Russia has applied for admission to the International Lawn Tennis Federation. This will be considered at a federation meeting in Copenhagen next July.

SKATING TONIGHT
8.00 TO 10.00

"A GOOD PLACE TO DEAL"
BELLEVILLE MOTOR CAR CO. LTD.
"MERCURY - LINCOLN - METEOR"
BRIDGE AND COLEMAN STS.
DIAL WO 8-5071

SAFE BUY USED CARS AND TRUCKS

Strike it rich in the Bowl o' Fun

sponsored by the
Ontario Bowling Proprietors Association.

TO ENCOURAGE HEALTHY SPORT FOR ALL THE FAMILY

$250 in cash prizes every week
FOR THE HIGH TEAMS IN Your LEAGUE! (with handicaps)
3 PRIZES EVERY WEEK
$150 CASH for the team with the Highest Average Score
$75 CASH for the team with the 2nd Highest Average Score
$25 CASH for the team with the 3rd Highest Average Score
Complete Details, League Registration Forms and Official Weekly Score Card Available From Your Bowling Alley Manager.
DOW
Dow BREWERY, LIMITED
Prizes awarded in the interest of better bowling by

NEED OIL IN A HURRY?
FURNACE OR STOVE OIL
CALL OUR EXPRESS SERVICE
At Any Hour - In Any Weather
Buy where you are sure of guaranteed pure fuel oil and where reliable oil burner mechanic service is available 24 hours a day.
MOIRA-SCHUSTER LIMITED
38 BRIDGE ST. E. DIAL WO 2-4504

League Leaders

By THE CANADIAN PRESS

Standing: Montreal, won 7, lost 1tied 1 for 15 points.

Points: Belliveau, Montreal; Olmstead, Montreal, 13.

Goals: Lindsay, Detroit, 10.

Assists: Olmstead, Montreal 14.

Penalties: Lindsay, Detroit, 81 minutes.

Britain's Barton Finally Loses

MANCHESTER, Eng. (AP)—Italy's Alessandro d'Ottavio Friday night handed Britain's light heavyweight hope, Ron Barton, his first defeat with a 10-round decision.

Barton, 22, previously was unbeaten in 19 professional fights. Barton scaled 175 pounds and d'Ottavio 174¾.

In his dressing room after the fight, Barton disclosed he has withdrawn from his scheduled fight with Gordon Wallace of Brantford, Ont., at Nottingham, Nov. 28.

His manager said Barton was suffering from a back injury and damaged his left thumb during training for Friday night's bout.

Wallace was virtually unknown in Britain until he knocked out former world middleweight champion Randolph Turpin last month.

By SAM GORDON
The Kibitzer

An expert grasps each clever sound to help him win, by heck. But now and then it turns around and bites him in the neck.

You are seeing the last of this deal:

NORTH
♠ A K 9 8 5 3
♥ —
♦ Q J 3
♣ A 7 3

WEST
♠ J 10 2
♥ 10 6 2
♦ — —
♣ Q J 9 6 5 2

EAST
♠ — —
♥ K Q 9 8 5 4 3
♦ 10 9 8 7 2
♣ 10

SOUTH
♠ Q 7 6 4
♥ A
♦ A K 8 5 4
♣ K 8 4

The bidding went so

South	West	North	East
1 ♠	Pass	2 ♣	4 ♥
5 ♦	6 ♥	Pass	Pass
6 ♠	Pass	7 ♠	Pass
Pass	Double	Pass	Pass
7 N-T	Pass	Pass	Pass

Over the east four heart bid, south made an overcall of opponent's suit; five hearts. This tells partner they will lose no heart tricks.

Having heard this, east intended to start out with an opening lead of a diamond. Being void in diamonds, west would have ruffed and the grand slam in spades would thus have been defeated.

West wanted to make sure that would lead a diamond. So, he came in with a double of seven spades. This is a lead-directing double; asking partner to lead the first suit bid by dummy.

This lead-directing slam double is an efficient signal known to all bridge experts. It is a helpful defensive weapon. But not without repercussions. As you will quickly see here.

Relishing the danger from a diamond lead, south decided to take the only possible safety play. He bid seven no-trump and thus put a spike into opponents that pinned them down.

Now whatever lead he got would not affect his contract. Because it turns out that he has 13 solid tricks. They are six spades, one heart, four diamonds, two clubs. All without losing a trick.

Experts with acumen make errors that are human.

NOW... MORE POPULAR THAN EVER

HAVE FUN . . . SQUARE DANCE . . . CLEVELAND AND OLD TIME

JAMBOREE TONIGHT

AND EVERY SATURDAY NIGHT

TOBE'S COUNTY GARDENS

Featuring

HUGO DIGGINS AND HIS ORCHESTRA

LAURIE PERRY ON VIOLIN

Enjoy the delicious flavour even when both your hands are busy!

Enjoy chewing Wrigley's Spearmint every day!

Only A Few Tickets Left!

NATIONAL BALLET OF CANADA

CELEBRATING DAME FRANCA ADAM SMITH COMPANY OF 62 WITH FULL ORCHESTRA

MONDAY, NOVEMBER 14th
8.30 p.m.

B.C.I. AUDITORIUM

SPONSORED BY BELLEVILLE THEATRE GUILD

ALL SEATS RESERVED

No cancellations accepted on Day of performance. Tickets Priced at $2.50 — $2.00 — $1.00 Each. Tickets can be picked up at the Box Office at 19 Bridge St. East.

DANCING TONITE and Every Saturday!

MAKE UP A PARTY, AND JOIN IN THE FUN... TO THE LATEST DANCE STYLINGS

The Commodores Orchestra

THE CLASSIC CLUB COMMODORE EXHIBITION PARK • BELLEVILLE

CJBQ VOICE OF THE BAY OF QUINTE

(CJBQ — 1230 Ks)

SATURDAY

7:00—News & Weather
7:05—Curtain Time
7:30—News & Weather
8:05—Curtain Time
8:30—News & Weather
8:45—Studio Party
9:00—News & Weather
9:05—Canada at Work
9:30—Nature Club
9:45—Nature Calls
10:00—Shopper Music
4:00—Crosby Show
5:00—Supper Music
6:15—News & Weather
6:30—In the Spotlight
6:45—In Town Tonight
7:00—Big Town Playhouse
7:30—Star Time
8:30—Fiddler McGee and Molly
8:15—One Man's Family
8:30—Hockey Broadcast
9:00—News & Weather
9:05—Western Roundup
9:30—Dance Party
10:00—News & Weather
10:05—Dance Party
11:00—News & Weather
11:05—Dance Party
12:00—News & Weather

SUNDAY

8:20—Sign on, News & Weather
8:30—Passport to Freedom
9:00—Tidings of Triumph
9:30—Echoes of Good Will
9:45—Sacred Heart
10:00—News & Weather
10:05—Family Rambles
10:30—Alan Roth
11:00—Church Service Alliance Tabernacle
12:00—Waltz Fest. Orch.
12:15—News & Weather
12:30—Weekly Sports Parade
12:45—Guy Lombardo Show
1:00—Farnworth Hour
2:00—Musical Delights
2:30—Country Squire
3:00—Gospel Music
3:30—News & Weather
4:00—News & Weather
4:05—News & Weather
4:10—Sunday Serenade
4:30—Gospel Temple
5:30—Singing Stars of Tomorrow
6:00—Crosby Show
6:05—Interlude
6:30—News & Weather
6:35—In the Spotlight
6:45—Sunday Showcase
7:15—Star Time
7:30—Star Time
8:30—Star Time
9:00—One Man's Family
9:15—Chuck Wagon Jamboree
9:30—News & Weather
9:35—Music Till Midnight
10:00—Music Till Midnight
11:00—News & Weather
11:05—Music Till Midnight
12:00—News & Weather

WHAM TV SCHEDULE CHANNEL 5

SATURDAY

4:00—Championship Bowling
5:00—Zoo Parade
5:30—The Lone Show
6:00—Roy Rogers
6:30—It's a Great Life
7:00—What's Your Story?
8:00—100 Big Sur-prises
9:00—Perry Como

SUNDAY

11:30—The Christophers
12:00—This Is The Life
12:30—Industry on Parade
1:00—Let's Look at Congress
1:30—Youth Wants to Know
2:00—Frontiers of Faith
2:30—Giants Fire Football-Pitts-burgh Steelers
3:30—Captain Gallant
4:00—Meet The Press
4:30—Sherlock Holmes
5:00—Meet Mr. Andy
7:30—Show Biz
8:00—Variety Hour
9:00—TV Playhouse
10:00—Loretta Young Show
10:30—Break the Bank
11:00—Public Life
11:30—Frontiers of Faith
12:00—News

MONDAY

7:00—Today
7:55—Al Sisson
8:00—Today
8:55—Thought for To-day
9:00—Cooking
10:00—Ding Dong School
10:30—Say When
11:00—Home
12:00—Tennessee Ernie
12:30—Feather Your Nest
1:00—Pull Over
1:30—Garden Fair
2:30—NBC Matinee Theatre
4:00—Fun With Life
4:30—World of Mr. Sweeney
4:45—Modern Romance
5:00—Pinky Lee Show
5:30—Howdy Doody
6:00—Mickey Mantle
6:15—Chet Huntley
6:30—Dr. Hudson's Secret Journal
7:30—Tony Martin
8:00—Eve Arden
8:30—Caesar's Hour
9:30—The Medic
9:30—Robert Montgomery Presents
10:30—Make Room for Daddy
11:00—Weather
11:15—Weather Almanac
11:30—Meeting of Minds
11:30—Sports
11:30—Tonight

NETWORK PROGRAMS

SATURDAY EVENING

6:00—CFRB, Hohner Harmonica
6:15—CFRB, Serials' Matinee
6:30—CBL, Golden Sports
6:40—CJBC Ed Fitkin
6:45—CBM, Arnside
6:50—CBM, Chorus
7:00—CBL, Quiz Kids
7:00—CBL Buff Estes Singing
7:30—CBC, Tribute to Tempo
7:30—CBL, R.C.C. News
7:30—CFRB, Fred Allen Choir
7:30—CBC, Cavalcade of Orchestras
7:30—CBC, Harmony Time
7:30—CFRB, Billy Graham
7:30—CJBC Fish Bones
7:30—CBM, What Many Want
7:15—CFRB, Music
6:30—CBL, News and Weather
6:30—CBM, Our Miss Brooks
7:30—CBL, Sunday Showcase
7:00—CJBC, They Heard Him
7:00—CFRB, Edgar Bergen
7:30—CJBC, The Reason Why
7:30—CBM, Serenade for Strings
7:30—CFRB, Canadians at Work
7:30—WBEN, V of R Round Table
8:00—CJBC, London Critic
8:00—CFRB, Chec Kid
8:30—Hide and Seek
8:30—CJBC, Memory Music Hall
8:30—CBM, Philadelphia Orchestra
9:00—CBL, National

SUNDAY AFTERNOON

1:00—Room
1:30—CBM, Show Views
1:30—CJBC, In His Service
1:30—Capital Report
2:00—CFRB, Queer Quiz
2:30—Religious
2:30—CBL, Concert
2:30—CBM, In Town

SUNDAY EVENING

7:30—CJBC Fats
7:30—CBM, Music Room
8:00—CFRB People Are Funny
8:30—WBEN, Two for the Money
8:30—CJBC, Carl Tapp-mann
8:30—Hotel Downbeat
9:00—CBL, CBC Stage
9:30—CBL, The Dreamers
9:30—CBM, Serenade
10:00—CBC Bob's Scrapbook
10:00—CBL, National News
10:30—CBL, Hawaii
11:00—CKEY, Car Book
11:00—CBL, Winnipeg Symphony
11:00—CBM, Symphonic Hour
11:30—CBC, Escape With Me

NETWORK—PROGRAMS

SATURDAY—EVENING

6:00—CFRB, Hohner Harmonica
6:15—CFRB, Serials' Matinee
6:30—WBEN, V of R Round Table
6:40—CJBC Ed Fitkin
6:45—CBM, Arnside
6:50—CBM, Chorus
7:00—CBL, Quiz Kids
7:00—CBL Buff Estes Singing
7:30—CBC, Tribute to Tempo
7:30—CBL, R.C.C. News
7:30—CFRB, Fred Allen Choir
7:30—CBC, Cavalcade of Orchestras
7:30—CBC, Harmony Time
7:30—CFRB, Billy Graham
7:30—CJBC Fish Bones
7:30—CBM, What Many Want
7:15—CFRB, Music
6:30—CBL, News and Weather
6:30—CBM, Our Miss Brooks
7:30—CBL, Sunday Showcase
7:00—CJBC, They Heard Him
7:00—CFRB, Edgar Bergen
7:30—CJBC, The Reason Why
7:30—CBM, Serenade for Strings
7:30—CFRB, Canadians at Work
7:30—WBEN, V of R Round Table
8:00—CJBC, London Critic
8:00—CFRB, Chec Kid
8:30—Hide and Seek
8:30—CJBC, Memory Music Hall
8:30—CBM, Philadelphia Orchestra
9:00—CBL, National

SUNDAY AFTERNOON

1:00—Room
1:30—CBM, Show Views
1:30—CJBC, In His Service
1:30—Capital Report
2:00—CFRB, Queer Quiz
2:30—Religious
2:30—CBL, Concert
2:30—CBM, In Town

SUNDAY EVENING

7:30—CJBC Fats
7:30—CBM, Music Room
8:00—CFRB People Are Funny
8:30—WBEN, Two for the Money
8:30—CJBC, Carl Tapp-mann
8:30—Hotel Downbeat
9:00—CBL, CBC Stage
9:30—CBL, The Dreamers
9:30—CBM, Serenade
10:00—CBC Bob's Scrapbook
10:00—CBL, National News
10:30—CBL, Hawaii
11:00—CKEY, Car Book
11:00—CBL, Winnipeg Symphony
11:00—CBM, Symphonic Hour
11:30—CBC, Escape With Me

Sewell Will Manage Seattle

SEATTLE (AP) — Luke Sewell, manager of Toronto Maple Leafs in the International League last season, Friday accepted terms to manage Seattle of the Pacific Coast League next season.

The office of Dewey Soriano, general manager, announced approval of the 54-year-old baseball veteran. Soriano, at the Pacific Coast League directors' meeting at Vancouver, reached agreement with Sewell at his Akron, Ohio, home.

Sewell has been the Rainiers' top choice for several days but he first had to free himself from commitments with Toronto and a group at Richmond, Va., which wanted to buy out that franchise and install him as manager. Sewell led Toronto to the International League pennant in 1954 and his team finished second last summer.

TOP CHOICE

"I think we have one of the top managers in baseball," Soriano said. "I'm sure he's the kind of man we need."

Emil Sick, Rainiers' owner, was equally confident in the successor to Freddie Hutchinson, who returned home last season to Seattle to give the Rainiers their first pennant in several years and now has gone back to the majors to manage St. Louis Cardinals.

DINE and DANCE TONIGHT

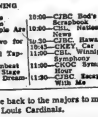

TO THE RHYTHME OF Chuck Collins AND HIS MIXERS For Reservations DIAL WO 8-7942

CLUB CEDARS

AT THE McCARTHY — Jack Palance, the outcast known to the frontier as "El Tigre", reaches for Barbara Rush in this romantic high-point in Universal-International's Technicolor "Kiss of Fire" starting Monday at the Odeon McCarthy Theatre. Rex Reason and Martha Hyer are also starred in this adventure of untamed Western America.

Movie Column

Hollywood Innocent in N.Y. Notes TV Shows, Stars, Snow

By BOB THOMAS

NEW YORK (AP) — Manhattan memos:

One thing that's hard for a Hollywood reporter to get used to: the ethereal nature of some New York television stars.

For instance, when this visiting innocent asked about an interview with Arthur Godfrey, the shocked reply was: "Oh, he never talks to anyone."

Except maybe the unemployment office!

MAY ENTER TV

Marilyn Monroe, girl producer, may get into the TV field. She dropped the hint that her Marilyn Monroe Productions might dip into that market, though it's doubtful if she would be in the productions.

New TV circles exhibit little concern about the move of many shows to California. Industry workers say the main reason for the westward trend is the lack of facilities here.

Show time: Best of the new plays is "Diary of Anne Frank." It's beautifully staged with humor and humpidity and ornamented by a gem of a performance by Susan Strasberg. . . . "Will success Spoil Rock Hunter" has a lot of good laughs, especially for Hollywood fans. Although brightened by Orson Bean and Jayne Mansfield, it's a modest slim effort.

PICK OF MUSICALS

"Damn Yankees" and "Fanny" are the pick of the musicals, together with the long-running "Pajama Game." Gwen Verdon of "Fanny" is the sexiest dancer since Salome. . . . Wonderment: Why a musical like "Silk Stockings" has lasted a year and still draws standees. . . .

You'd think there would be some notice outside the theatre when a star like Ezio Pinza is out of a show. The announcement was merely made from the stage before "Fanny" began. . . .

"No Time for Sergeants" is about as funny as a show ought to be. The latrine scene is the biggest laugh on the stage since Ensign Pulver walked onstage in a pillow of suds in "Mister Roberts". . . .

Oddest sight to a California Boy: Looking out the hotel window and seeing something flaky in the air during a rainstorm. Too big for smog. It must have been snow.

Mexico Wins Jumping Event

TORONTO (CP) — Mexico Friday claimed the first international Jumping event at the Royal Winter Fair after a hard-fighting American team forced two extra rounds before a winner was declared.

Mexico had 16 faults. The U.S. had 20.

Canada and the Republic of Ireland tied for third place with 24 faults.

In the first jump-off to decide a winner, Mexico and the U.S. tied on eight faults.

U.S. team captain Willam Steinkraus, on Saxon Wood, and Mexico Captain, Brig. Gen. Humberto Mariles, on Chihuahua II, both made perfect runs in the first extra round.

In the second extra round, however, the U.S. horses were tiring and Hugo Wiley aboard Cor de Guere and Charles Dennehy Jr. on Almeister made 20 faults.

THEATRE FEATURE TIMES

AT THE BELLE — William Holden, Jennifer Jones in "Love Is A Many Splendored Thing," in CinemaScope. Color by DeLuxe. — 2.30-5.15-8.00-10.45.

AT THE CAPITOL — CinemaScope & Technicolor production — Joel McCrea, Vera Miles, Lloyd Bridges — 1.30-4.00-6.15-8.30-10.45.

AT THE McCARTHY — "The Cockleshell Story" — CinemaScope and Color — Trevor Howard, Jose Ferrer, James Whitmore — 2.54-7.20-9.36.

RUNS FOREVER

GIRARD PERREGAUX

SEE PAGE 7

STARTS MONDAY

John Ford and Merian C. Cooper present

Woman's World

CinemaScope

Color by DeLUXE

Screen Play by CHARLES BRACKETT

Based on the novel by WILLIAM FIFIELD

Clifton WEBB · Fred MacMURRAY · June ALLYSON · Van HEFLIN · Arlene DAHL · Cameron MITCHELL · Lola ALBRIGHT · Dale ROBERTSON · Frank McHUGH · Henry DANIELL · Jack CARSON · Executive Producer WILLIAM PERLBERG · Produced and Directed by JEAN NEGULESCO

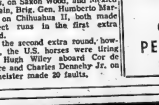

CinemaScope

Gregory PECK · Rhonda FLEMING · Dan CRAWFORD · Color by TECHNICOLOR

"Night People"

20th

CAPITOL

LAST TIMES TODAY "WICHITA"

CONTINUOUS SHOWS TODAY

MATINEE PRICES TILL 6 P.M.

AN OUTSTANDING HIT!

WILLIAM HOLDEN · JENNIFER JONES

LOVE IS A MANY-SPLENDORED THING

CinemaScope

Last Day

BELLE

ADULT SMOKING LOGES

STARTS MONDAY

A THRILLING NEW HIGH IN SUSPENSE DRAMA!!

WILD AND WONDERFULLY PACKED WITH THRILLS.....

Of fights to-the-death at the Inn!
Carousing at the castle!
Ambush of the schooner!
Treasure in the dungeon well!
Mad moonlight ride into danger!
Smugglers' Vengeance!
A thousand adventurers!

M-G-M PRESENTS IN COLOR AND CinemaScope

MOONFLEET

STEWART GRANGER · GEORGE SANDERS · GREENWOOD LINDROFF

JOHN WHITELY Academy Award Winner for his role in "Kilmasters"

ON THE SAME PROGRAM

TOM & JERRY

Color Cartoon

"Invisible Mouse"

Brought Back For Your Re-Enjoyment

WALT DISNEY'S Funniest True-Life Adventure

"BEAR COUNTRY"

Warm Comfort Too!

Belle FAMOUS PLAYERS THEATRE Kilmasters

2.50 7.00 9.10

SMOKING LOGES

LAST TIMES TODAY!

ALAN LADD · JUNE ALLYSON

"THE McCONNELL STORY"

Filmed in CinemaScope

Starring JAMES WHITMORE

Starts MONDAY — 2 NEW HITS!

JACK PALANCE · BARBARA RUSH

Technicolor KISS OF FIRE

RONALD SHINER UP TO HIS NECK

LAVA RAKI

A UNIVERSAL-INTERNATIONAL PICTURE

DAILY MATINEE AT 2

McCARTHY

SMOKE IN THE LOGES

BELLEVILLE ..... DIAL WO 8-7848

PENNY

JOHNNY HAZARD

TILLIE THE TOILER

MARK TRAIL

BLONDIE

DAVE CROCKETT

LI'L ABNER

OZARK IKE

MR. AND MRS.

JEFF COBB

BRINGING UP FATHER

TIPPEE AND CAP STUBS

RUSTY RILEY

Your Horoscope

Look in the section in which your birthday comes and find what your outlook is, according to the stars,

For Sunday Nov. 13, 1955

March 21 to April 20 (Aries)—Stirring, enlivening influences. This should be a wonderful period for aiding church, charity drives, hospitals, home for children and oldsters. Necessary tasks ignored.

April 21 to May 20 (Taurus)—Planetary vibrations now especially favour and encourage good thoughts and deeds. We never know real inner contentment until we have served God well and helped others to happier times.

May 21 to June 21 (Gemini)—Use to the sort of day to show your creative ability and your innate friendliness and helpfulness to advantage. Almagiving is good but no are smiles and an encouraging word.

June 22 to July 23 (Cancer)—Sentality should be generally good now. Catching up with neglected correspondence, reading, music and, of course, religious devotions highly favored. Don't do necessary work but essentials favored.

July 24 to August 22 (Leo)—Personal accomplishment, at least a small measure, is always possible, and today should be no exception. Acts of sincere charity, such services, visiting with friends, enjoying your family favored.

August 23 to September 22 (Virgo)—Hired Teams and Commodates today. Household and wholesome social activities can almost helpful and are sponsor-

A fine day for authors, for which work generally, study,

Wear FALSE TEETH? Eat, chew, smile with EZO DENTAL CUSHIONS
Helps Keep Seals Out
Helps Keep Pressure
Helps Plate Fit Snug
Helps Prevent Clicking
MONTH'S SUPPLY ONLY 89c

September 24 to October 23 (Libra) — Be tactful, co-operate with your family and those under your care and you will enjoy this Sunday. Avoid over-excitement.

October 24 to November 22 (Scorpio)—There are many more things to include in our thinking than the few that directly affect ourselves. Today calls for broader consideration of interests, more tolerance in dealings.

November 23 to December 22 (Sagittarius) — Don't minimize the achievements of others. Keep your eyes open to what is actually occurring, and you'll be better equipped to handle situations.

December 23 to January 21 (Capricorn) — Neither be too trusting no roo xtentical. That "happy medium" does it. Note trends; check well for errors.

January 22 to February 20 (Aquarius) — Observe where true benefits have come from; place affections and confidences thoughtfully; heed wise counsel and remember past mistakes. Protect health.

February 21 to March 20 (Pisces)— You can duplicate successes now and assist others to achieve as they have done. When disappointments come, remember that faith and optimism are sturdy pillars.

You born today are innately industrious. You are happiest when busy but may, at times, be inclined to overexertion. Abounding vitality and developing "nerves"? You are usually a sound investor; could become an accomplished scientist, and are equally adapted to art or business career. You are inclined to be outspoken, but don't be too abrupt. Birthdate of: Robert Louis Stevenson, famous writer; Edwin Booth, noted tragedian.

(Copyright, 1955, King Features Syndicate, Inc.)

Answer to Previous Puzzle

A	B	A	R	E	D	A	S	P	A	B	U	R	G	
R	E	N	A	R	D	E	A	R	A	G	E			
I	D	E	A	L		A	T	O	N	E				
T	I	E	S		M	A	N	A	T	E	E			
J	E	T		N	A	P		C	O	R	E	L	A	
S	N	I	C	K		E	T	A		C	A	R	E	S
S	A	C	R	I	S		E	V	A	D	E	R	S	
		O	T	T	O	M	A	N						
	L	A	U	R	I	E		B	A	C	H			
D	E	V	I	L		E	L	I	A					
T	O	N	D		S	T	O	N	E					
A	D	E	A		A	N	A		D	I	A	T		
E	L	I	D	E		S	C	A	R	E	R			
D	I	S		B	A	D		T	H	R	E	A	T	S

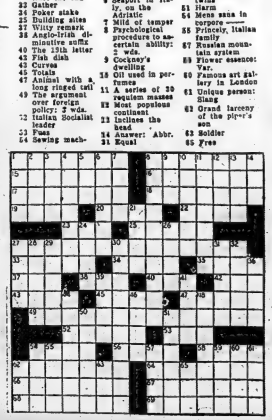

use the Want Ads to BUY SELL RENT HIRE

DIAL WO 8-5757 AFTER 8.30 A.M. — DEADLINE WORD ADS 10.30 A.M. — SMALL SEMI-DISPLAY 10.00 A.M. FOR SATURDAY'S PAPER DEADLINE IS FRIDAY P.M.

WANTED - FEMALE

HOUSEKEEPER, GENERAL DUTIES, 5-day week, 2 sons. Box 91, Campbellford. N11-21

WAITRESSES, DAY AND NIGHT work. Apply Eddie's Restaurant, Dundas East. N11-21

YOUNG WOMAN FOR GENERAL office work. Typing essential. Prefer one with payroll experience. Box 53, Ontario Intelligencer. N11-21

WOMAN FOR HOUSEHOLD DUTIES 4 mornings weekly. Apply Box 92, Ontario Intelligencer. N11-21

LAUNDRESS FOR PERSONAL home on West Hill. Apply 50 Maitland Ave., West. N11-21

CAPABLE WOMAN TO ASSIST WITH housework. Phone 2-0663 after 6 p.m. References required. Box N10-21, Ontario Intelligencer. N10-21

ASK ANY AVON REPRESENTATIVE. She will tell you of the big profits made for Avon Cosmetics and Gifts in the Christmas season. Call in on the lady in Carleton Place, Ontario Intelligencer. N10-21

DOMESTIC, CAPABLE REFINED woman or young lady for housework and care of mother's help. Must be fond of children. East Hill. Box 93, Ontario Intelligencer. N10-1-w

WANTED

OLD FLASH BULBS, TRADE IN your old flash bulbs on new ones. Trades-in allowance 2c. Hall's Camera Centre, 28 Victoria Ave. N12-tfn

FOR OUR HYDRAULICS SALES. 10-inch steel pipe bored, threaded and galvanized. National Steel, 100 B. Cement. N11-21

FURNISHED MODERN FARM, to work on shares by married couple, couple, Non-drinkers. Must be near school. Modern house. Will supply lawn to Box 54, Ontario Intelligencer. N11-21

ATTENTION FARMERS! WE WILL be taking orders for the removal of crippled farm animals for sanitary disposal. For immediate service telephone collect Gordon Young Limited — Wo 2-0070 Napanee 5212 23-wtu-th-s-12

ALL MAKES OF USED AUTOMOBILE also electrical appliances. WO 2-1491 N11-21

MIDDLE-AGE BUSINESS WOMAN to share comfortable home with elderly kitchen privileges. Centrally located. Telephone WO 2-0000 N11-21

WE REQUIRE MONEY FOR A sound and profitable business investment. Box 79, Ontario Intelligencer. N11-tf

TO RENT OR BUY WITH LOW down payment, brick bungalow, 4 rooms and bath, 3 years old. Apply 187 Ann St., Trenton. Ontario Intelligencer. N11-21

TO BUY: '56, '51, '52 COUPE, good condition. Apply Box 56, Ontario Intelligencer. N11-21

TO BUY: A FARM CONSISTING OF 100 acres, barn and conveyances, good buildings and well watered, on well travelled road, within 20 miles of Picton miles from Belleville. Ontario Intelligencer. N11-21

TO BUY: USED PIANOS AND organs. WO 8-7393 between 9 a.m. - 5 p.m. N10-21

ALL TYPES LIVE POULTRY, HENS, broilers, etc. Highest prices paid. John H. Mills. WO 2-0460. N11-21

USED CAMERAS

TRADE IN YOUR OLD CAMERA ON a new one by any of the following manufacturers: Argus, Bolex, Braun-Nurnberg, Canon, Ciro-Flex, Bell&Howell, Keystone, Kodak, Rolleiflex, Leica, Canon, etc. For the highest trade-in allowance see Rolf's Camera Centre, 18 Victoria Ave., Belleville. O15-tfn

DEAD STOCK REMOVED ATTENTION FARMERS! Highest price paid for dead, old or crippled stock. Prompt service. Phone collect WO 2-2727 Belleville, or 707 Stirling, Wick Pecott. B15-tf

WANTED

MALE OR FEMALE

PIANIST FOR SUNDAY MORNING service. Apply Box 95, Ontario Intelligencer. N10-21

AGENTS WANTED

FREE CATALOGUE

1936 MONEY SAVER. COMPLETE line Watches, Jewellery, Gift items. We sell wholesale. Ask for illustrated Retail catalogue. Also confidential wholesale price list. Ingersoll Watch Co. Limited, Ingersoll, Ont. P. O. 72 Addington Ave., West, Toronto. N13-19

2od very good territories. Earn $100 weekly. Be your own boss selling from door to door. Products: Toiletries, Culinaries, Medicines, Cosmetics, Tea, Coffee. Free Specials — advantageous commission. ETCO, 81 Hebert, Montreal. N13-19-26-D3

HOW TO GET AN EXTRA $20. weekly? Become our representative in Belleville, Brockville, Napanee, Shannonville and surroundings. Write quickly to Mr. Lamarche, Dept. 1, Imperial Tobacco Limited, Montreal, and ask for free products. Write to FAMILAX, Dept. 2, Station K, Montreal. N11-21

EMPLOYMENT WANTED

HONEST, ENERGETIC HIGH school student desires job after school, Saturdays, or weekends. WO 2-2151 N13-21

SKATING COSTUMES MADE TO measure. Order now for Christmas. WO 2-0262. N12-21

MIDDLE-AGE WIDOW DESIRES position as housekeeper for gentleman. Apply Box 47, Ontario Intelligencer. N11-21

DRAPES TO MAKE. 3-DAY SERvice. Experienced workmanship. WO 8-2122. Guarantee; satisfaction. Will measure and hang. O18-1m

WANTED - MALE

TWO NEAT APPEARING MEN preferably experienced, to call on salesmen from now until Christmas. Apply 3rd Floor, Bata Shoe Store, Shop 206 Front St. N11-21

YOUNG MAN SEEKING PERMANent employment with reliable Belleville firm. Experience in selling service station, or tire service beneficial. Apply giving full details of past employment to Box 96, Ontario Intelligencer. N12-21

SINGLE OR MARRIED MAN OVER 30 for well established firm in Belleville, Beer cable, hose and fittings. Apply Ontario Intelligencer, Box 28, Ontario Intelligencer. N10-12-14 2

YOUNG MAN WITH AT LEAST senior matriculation for local accounting department of local furniture manufacturing company. Some experience in the handling of many clerical duties would be helpful. Good prospects. Apply in confidence to Mr. Bush, President P. E. Taylor, Secretary-Treasurer. N12-21

MAN FOR DELIVERY AND MINOR repairs of Bakery products. Must have driving license and be neat appearing and mechanically inclined. Apply Dack's Bakery, 252 Front St. N9-tf

EXPERIENCED BEVERAGE ROOM waiter required. Apply in person to Manager, Quinte Hotel, Belleville after 6 p.m. Apply Box 22 Ontario Intelligencer. N11-21

TO LET

LARGE, HEATED APARTMENT. Reasonable rent. WO 2-2352. N11-21

ROOM, FURNISHED, ON WEST HILL. Reasonable rent. WO 2-4803. N11-21

HOUSE, BETWEEN MT. VIEW AND Wellington, near highway. Suitable for small family. Phone Wellington 398-J-12. N11-21

4-BEDROOM FAMILY HOME. Living room, dining room, kitchen with cupboards. Newly decorated. Hardwood and inlaid floors. Coal furnace. Possession November 15th. Responsible parties only. WO 2-4803. N11-21

3 ROOMS. LIGHT HOUSEKEEPING. 2 girls or young couple. Close to Northern Electric, WO 8-2937. N11-21

3-ROOM HOUSE AVAILABLE DEC. 1st. Suitable for Adults only. 186 Bleecker Ave. WO 8-7190. N11-21

UNFURNISHED ROOMS, HEAT and hot water supplied. Small private washroom. WO 8-2521. N11-21

3-ROOM, GROUND FLOOR, SELF-contained apartment. All conveniences. Heavy heating. WO 8-6991. N11-21

MODERN 6-ROOM APARTMENT. Oil heated. Nicely decorated. East Hill. Possession December 1st or earlier. Write Box 39, Ontario Intelligencer. N11-21

ROOMS, ON SMALL 2-ROOM FURnished apartment. Suit one or two girls. East Hill. WO 8-8922. N11-21

3-ROOM APARTMENT WITH FURnace. Adults only. Utilities supplied for reliable tenant. Apply 23 Coleman Street. N9-tf

2-ROOM HOUSE, $30. MONTHLY. Apply 19 St. Paul Street after 6. N11-21

FOR WINTER MONTHS. HEATED Apartment. Garage. Convenient location. Very reasonable. WO 2-1120. N11-21

3-ROOM HEATED APARTMENT. Private bath and entrance. 253 Dundas Street. Available November 15. WO 8-4461. N11-21

ROOMS, WITH OR WITHOUT BOARD. 109 Church St. WO 8-2277. N11-21

ROOM AND BOARD FOR GENTLEman. Parking space. Near bus stop. All conveniences. WO 8-2277. N9-41

ROOM AND BOARD FOR GENTLEmen. Dining room, kitchen privileges. Parking space. Also room for rent. 2 Saunders, Meaford Heights. WO 8-6991. N9-tf

3-ROOM APARTMENT, FURNISHED and heated. Modern conveniences. Private entrance. Working couple. WO 8-6021. N10-tf

6-ROOM HOUSE, 3 BEDROOMS, oil heating. 141 Dundas East. WO 8-2727. N10-tf

2 APARTMENTS: 5-ROOM LOWER duplex, 2 bedrooms up. Oil heated. Available November 1st. Phone WO 8-2318. N10-21

ROOMS FOR CHARLOTTE ST. YOUNG rooms. Partly furnished. Inspection from 5 p.m. Saturday and Sunday. Address inquiry to Box 61, Ontario Intelligencer. N10-21

3-ROOM, FURNISHED, HEATED, apartment. Electricity supplied. Hot and cold running water. Adults. Apply 8 West Main St. N10-tf

3-ROOM APARTMENT. PRIVATE entrance. No objection, children. One child only. WO 8-6388 after 6:30 p.m. N8-31

3-ROOM APARTMENT, UNHEATED. Private entrance. One child welcome. WO 8-2727. N11-21

FURNISHED, HEATED, NEW APARTment suitable for two people. Ready for monthly tenant. Reasonable. Downtown. N11-21

LARGE UNFURNISHED LIGHT housekeeping room, bathroom, heated. Suit one or two adults. Available November 15th. 190 Williams. N10-tf

WARM, COMFORTABLE BEDROOM. All conveniences. Suit one or two. WO 2-3005. N11-21

2 LIGHT HOUSEKEEPING ROOMS. Furnished or unfurnished. Downtown. Ch. 2 bus lines. Suit two girls. WO 8-2727. N10-21

COMFORTABLE ROOM, SUITABLE for one person. Kitchen privileges if preferred. On bus line. WO 8-2831. N7-tf

FURNISHED COTTAGE, 3 ROOMS and bath. For rent November 15th. Apply Belle Trent Snack Bar, Trent Road. N7-tf

LARGE, NICELY FURNISHED housekeeping room with running water. Suitable for two. Central. WO 8-1340. N8-tf

2 FURNISHED LIGHT HOUSEKEEPing rooms. Adults. Abstainers. WO 8-2727. N9-tf

700 SQ. FT. OF GROUND FLOOR storage or garage space. Rear of Canadian Pittsburgh, corner Dundas and Bleecker. Apply WO 8-8477 days. N9-tf

EAST HILL, OFF DUNDAS STREET. 3-room, self-contained, unfurnished upstairs apartment. WO 8-2727. N6-tf

ROOMS FOR SLEEPING BY night or week, single or double. WO 8-6324. O22-tfn

OFFICE SPACE — WE HAVE available for immediate occupancy 3 up-to-date offices on Front Street. Well decorated, floors and walls well lighted. One office is on the third level, two on ground floor. By appointment and particulars apply to Mr. R. E. Dafoe, Real Estate Broker. O10-tf

APARTMENTS, HOUSES TO RENT. Vanover Realty, WO 2-4246. 247 Dufferin. 24 hour service. N3-1m

A HOME AWAY FROM HOME. Y.M.C.A. 30 Campbell Street. Rooms 1.50 daily. 7.00 weekly. AM-tf

ACCOM. WANTED

HOUSE OR WINTERIZED COTTAGE. Approximately 2 or 3 bedrooms, on outskirts of Belleville, city conveniences preferably with garage, reasonable rent. Write Box 97, Intelligencer. Couple and 2 school-age children require to rent suitable, good home. Apply Box 38, Ontario Intelligencer. N11-21

WANTED: APARTMENTS AND houses to rent. Contact Vanover Realty, WO 2-4246. O27-1m

TO LET

LADY'S DARK MUSKRAT COAT. Excellent condition. Size 16-18. WO 8-2267. N11-21

3-PIECE DINING ROOM SUITE. Apply Mrs. Powell, 190 William St. N11-21

PORTLAND CEMENT. $1.40 PER bag, delivered. WO 8-6823, or apply 98 Lewis. N11-21

WINGHAM CLASSIC COOK STOVE; Quebec heater. WO 8-7840. N7-tf

DO IT YOURSELF TOOLS: BAND saw, turning lathe, rip saw, drill. Phone Trenton 5383, after five. N8-01

BUDGIES AND CANARIES. SUITable for Christmas gifts. Also cages, watering cookware, new. WO 2-4007 11 Ritchie Ave. N11-21

MAN'S NAVY WINTER COAT. SIZE 42. Like new. Phone WO 8-4153. N12-21

PORTABLE COMBINATION RADIO and phonograph; English model; excellent buy. WO 8-7788. N12-tf

MOUTON FUR COAT, SIZE 12 TO 14, $20. Excellent condition. 2 buntings, blue, size 4. Apply 282 Pinto, WO 8-5627. N11-21

SOLID WALNUT DUNCAN PHYFE drop-leaf table, 2 chairs, 1 rocker, walnut china cabinet, WO 8-2113. N11-21

FLASHWOOD, SOFT, $10; HARD, $15. Phone Bancroft 1-r-21 or write Box C28-1m Thurlow. C28-1m

ELSWORTH PREFABRICATED portable garages, car shelters. $72. up; delivery free. Sectional Buildings-9, Lake Guindon, Que. C28-14tf

KEYS' DUPLICATED WHILE YOU wait. An art you today never worry tomorrow. Cooke's Keys & Service, 183 Front. C25-1m

SUITS, ENGLISH FLANNEL AND serge. An excellent condition. Size 38 and 40. 282 Pinto. N11-21

STANLEY HOME PRODUCTS. Floor wax and cleaner, furniture polish. 282 Pinto, WO 8-5627. N11-21

ALL KINDS OF MEN'S, WOMEN'S and children's clothing and shoes. Apply 282 Pinto, WO 8-5627. N11-1m

HARDWOOD AND SOFTWOOD slabs. Phone 23-R-33 - 379-R-3 Frankford. Price charge if delivered with order at C. Lloyd Lumber Co., Shannonville. N11-21

ALLIS CHALMERS WD. ROW CROP TRACTOR. Live P.T.O., power shift wheels, hydraulic, lights and pulley.

WOODS AUTOMATIC 7-CAN MILK COOLER, nearly new. Only used 6 months. Like new.

ALLIS CHALMERS 66 ALL-CROP HARVESTER With motor bin machine. Two years old. Like new.

MASSEY HARRIS 6-FT. PICK-UPPER COMBINE, motor driven bin machine, clover attachments, in good condition. N11-21

102 SENIOR MASSEY HARRIS TRACTOR. Lights, pulley. In good condition.

INTERNATIONAL 33 SPRING TOOTH HARROW, 4 section with 3 and 4 section evenners. A real buy. N11-21

1949 FORD TRACTOR. Hydraulic, lights, complete, with front-end loader, with gravel bucket and manure fork.

JOHN DEERE TRACTOR CULTIVATOR. On rubber tires. Power lift and tractor hitch. Like new.

TRUDEAU MOTORS

Limited

31 - 41 STATION

FOXBORO ROAD LOT N11-21

GALVANIZED

RANGE

BOILERS

$16.95

BUY-RITE SUPPLY Co.

320 FRONT ST. — WO 8-9521 N11-21

FUEL OILS

AND

200-GAL. TANKS

Fawcett Space Heaters

FOR ALL FUEL NEEDS

SEE US

ROSEBUSH BROS.

CITIES SERVICE STATION

220 N. Front St. — WO 2-0151 N11-21

FOR SALE

20 SHOATS. CHARLES BRENNAN R.R. 1. N13-21

2-PC. DAVENPORT SUITE; NORGE automatic defrost, 9½ cu. ft. refrigerator; Admiral portable radio-phonograph, 33 Queen Street, rear apartment. N13-21

BEAUTIFUL CUT MUMS. ALL COLors. 100% out and in bloom. Also pompons, asters, 3 miles south on Triton Highway. Phone Mt. View 6-R-4. N13-16-17-18

MOVING. MUST DISPOSE OF WESTinghouse refrigerator, good condition; Inglis washer, some better values. WO 2-3294, until 7 p.m. N8-01

MOFFAT ELECTRIC RANGE, WARming oven, chrome trimmed. Good condition. WO 8-6287. N13-21

SPIDER MACS, COURTLANDS, SPIES and Delicious, $1 a bushel without containers. Orchard on Foxboro-Frankford road. Phone WO 8-2727. N10-19-18-25-27-tf

TUXEDO. EXCELLENT CONDITION. Size 38. WO 8-8190. N11-21

H.P. JOHNSON OUTBOARD motor. Excellent condition. WO 8-2831. N11-21

3-PIECE CHESTERFIELD SUITE. Good condition. Reasonable. WO 8-2831. N11-21

SOFT SLAB WOOD. CUT AND DEliver. Phone 2-0663. N11-1m

BROOD MARE AND COLT. APPLY Mel Wickens, R. R. 1, Harold. Phone 2342 Bunkers. N13-21

GREY HORSE, YOUNG AND SOUND, 1,600 lbs. E. N. Wilson, Hoards-ville. N11-21

PAIN OF RHEUMATISM, SCIATICA, Lumbago? Relief is waiting in RUMACAPE. Recommended by thousands. Only $2.00 postpaid. Get your Rumacape today.

G11-12-14-N7-8-11-D5-7-8

MACS, COURTLAND, SPY, DELICious, Baker and Cookers. Also pears in own containers. Apply Don Vantz, Foxboro. Phone WO 8-2727. N10-tf

CAR RADIO, PHILCO, 6-VOLT, built for '47 Packard. Will fit many other cars. $25. 151 Ann Street. N10-21

20 PIGS, WEANED AND EATING well. H. Brenton, Corbyville. Phone 2-0663. N10-21

LOWER SECTION BUILT-IN CUPboard, 2 drawers, 2 cupboard space, grey arborite top, chrome trimmed. Phone WO 8-2831 or Guelph. N10-21

KELVINATOR, 7½ CU. FT. REFRIGerator. 18 months old. Under 2 months guarantee. Excellent condition. Inspection by appointment. Cash. Apply Box 83, Ontario Intelligencer. M10-21

USED TIRES. IN STOCK NOW. Usually all sizes. Car, truck and farm tractor. Cliff Barker, 118 Front St. O11-tfn

ATTENTION STUDENTS! SEE OUR C.C.M. and Rollfast Bicycles. Easy payments. Trade-ins accepted. Cooke's Keys, 142 Front. C25-1m

CORY SELLS BEST ALUMINUM windows cheaper than anyone. Set up in your home. Easy terms. Free estimates. Cory Sashes, Guelph, now for spring. Get your name on Eighth West Guelph. C28-1m

GOOD USED 45-GALLON DRUMS suitable for fuel oil. Crawford Metals, St. Station St. N. O27-tf

NOTICE!

SEE

ELEKTRO

AND HIS FAMOUS DOG

"SPARKO"

THE AMAZING MECHANICAL MAN

AT

DAVID'S

MONDAY, NOVEMBER 14

FREE ADMISSION

NOTICE TO CREDITORS AND OTHERS

IN THE ESTATE OF LAURA ALETHIA JARMAN, Married Woman.Deceased.

All persons having claims against the estate of the above named deceased, late of the City of Belleville, in the County of Hastings, who died on or about the 3rd day of April, 1955, are required to furnish proof thereof to the undersigned on or before the 23rd day of November, 1955. After the said date the executor will distribute the estate having regard only to claims of which notice has been received.

Dated at Belleville this 18th day of October, 1955.

CAMERON & SPRAGUE,
P.O. Box 326,
Solicitors for Dominion Bank Building
Belleville, Ontario.
Solicitors for the Executor. O22-3t-N13

LOST

RHINESTONE BRACELET, WEDNESday evening, in St. Michael's Academy. Phone WO 8-2727 days and 234 Coleman. WO 8-7004. N13-21

REAL ESTATE FOR SALE

67 BUILDING LOT ON PORTER Ave. 8800. WO 8-5642. N11-21

BRICK BUNGALOW, 11-STOREY house, 4 bedrooms, large living and dining room, oil heated hot water furnace, 8-cement. Garage, 27 Albion Street. WO 8-6210. O24-tf

D. J. WHALEN
REAL ESTATE BROKER
BELLEVILLE — KINGSTON

PLENTY OF SPACE

Three cozy bedrooms, full size closets, living room, dining room, eating room. A real pleasant spacious bungalow. Full basement. Oil heated. Well landscaped lot. $10,500. A real bargain.

COMPARE THE PRICE

$11,500. for a three-bedroom brick bungalow with any other home of this type. Complete. Just think of the beautiful homes there are with roads, sidewalks, sewers and water mains being made in the spring. This home could have been listed at a thousand dollars more. Come and see.

ARE

You tired of looking for a home with two extra large bedrooms, full size basement. If you are, see this one. Completely finished. Not finished. You can make a good deal on this. Make us an offer.

SHERIFF'S SALE

The County of Hastings
To Wit:

By virtue and by Virtues of a Writ of Execution issued out of the Supreme Court of Ontario to me directed against the lands and tenements of Stanley Thomas Hall and Mary Hall, Defendants, I have seized and take in Execution all the Right, Title, Estate, Equity of Redemption of the said Defendants in and to the following Goods and Chattels, Lands and Tenements of Stanley Thomas Hall and Mary Hall. The contents and equipment of Nicky's Restaurant, consisting of stools, counters, cabinets, easel, tables, chairs, dishes, cutlery, etc. Also all and singular the Goods and Chattels in the kitchen equipped with large range, electric refrigerator, sink, counters, meat slicer, meat grinder and dish washing machine, and equipment.

Inspection may be arranged by calling the Office of the Sheriff of the County of Hastings, Court House, Belleville, Ontario.

All of which said Goods, Chattels and Lands and Tenements I shall offer for sale by Public Auction on the 17th day of November, A.D., 1955 at the hour of 11 o'clock in the forenoon at eleven o'clock in the forenoon.

TERMS: CASH will be SOLD AS A COMPLETE UNIT. TERMS CASH.

T. W. SOLMES,
Sheriff, County of Hastings.

Dated at Belleville this 8th day of November, A.D., 1955. N9-12

AUCTION SALE

9th Concession Tyendinaga, 3 miles west of Read, Wednesday, November 23rd, 12:30.

8 high grade Holstein heifers, 3 years; 8 high grade Holstein heifers, 3 years, open and vaccinated; 6 heifer calves. Full line of modern machinery all in good condition. Milking machine; 600 lb. oak dining room table; 2 new 600 lb. oak heating stoves; 2 Beaver Boy stoves; 2 burners, large and small, etc.

Terms: Cash.

In case of rain, sale will be held next fine day.

J. A. Pitt, owner

THOS. R. McGrath
Auctioneer
Phone Belleville N12-19

TENDERS

FOR TANK FOUNDATIONS

Sealed Tenders plainly marked "Tenders for Concrete Foundations" for Grain Tanks" will be received and addressed to:

R. O. H. SCOTT,
MANAGER, COMMISSION UTILITIES
BELLEVILLE, ONTARIO.

227 FRONT STREET,
BELLEVILLE, ONTARIO.

will be received up to 10:00 o'clock noon, Thursday, November 24th, 1955.

Plans, specifications and tender forms may be obtained at the Belleville Utilities Commission, 227 Front Street. A deposit of $25.00 will be required on each set of Plans and Specifications taken.

Tenders must be accompanied by a bank-draw or certified cheque for 10 per cent of the tender. The Commission does not accept the lowest or any tender will not necessarily be accepted.

BELLEVILLE UTILITIES COMMISSION N12-21

TENDERS

Sealed tenders are invited for a gravel site for R.S. No. 3, Ameliasburg, with 300 feet frontage by 500 feet deep, more specifically the water rights to the bay and any gravel deposits thereon, as shown hatched.

Sealed tenders to be presented to the secretary at Picton on or before November 18, 1955.

Lowest or any tender not necessarily accepted.

LEON WARD, Chairman,
JERALD ANDERSON, Sec.
N10-13-14

PERSONAL

BEAUTY HINTS

SCRAP YOUR FACIAL TREATment and cosmetics and start beauty nutrition. NOVA-KELP, providing food iodine and trace minerals, will help you to recover the cause of such facial blemishes as skin eruptions, 'hickeys,' and even acne. Be slim, trim and healthy, feel and look your best. Regain energy, health and vigor by providing NOVA-KELP during your reducing diet. Remember, 'iodine' is most urgently required. Get all 4 weights. Introductory supply $1.19. O15-22-29-N5-12-18-26

AUTOMOTIVE

1947 PLYMOUTH SEDAN. GOOD shape. Cheap for quick sale. Apply 123 Metro West. N10-21

31 CHRYSLER DELUXE SEDAN. New motor with 15,000 miles. Finished white with red interior. Tremor shift. Price $1425 Can be seen at Bell's Service Station, Bridge St., Coleman Streets. N13-21

49 G.M.C. ½-TON PICK-UP. Recently overhauled. Also 1949 Chevrolet ½-ton. Apply 27 Bridge Street, Garage, Front St., Belleville. N9-28

38 DODGE HEATER, REBUILT motor, $50; cab, $15. Phone 2-0732 after 5, or after 6. N11-21

48 CHEVROLET SEDAN. GOOD condition. $275. Apply Fina Service Station on North Front. N10-21

WINDOW CANOPY CONVERTIBLE with all extras. See Mace at Wright-Way Motors, 92 Station St. Phone WO 2-2338 after 6. N11-21

RATE MODEL PONTIAC HEATER duty mufflers. Regular $9.95. Our price $6.50. Canadian Tire. N4-1m

'50 1-TON G.M.C. PANEL TRUCK. Low mileage. Apply 2-0732 before 5, WO 2-2338 after 5. N11-21

SUPER QUALITY PERMANENT type built anti-freezes. $2.39 gallon. Canadian Tire Corporation, Belleville. O6-1m

MERCURY COACH. EQUIPPED for $650. cash or terms. WO 2-0732 before 5. WO 2-2338 after 5. N11-2

QUALITY USED CARS

* BUICKS
* CHEVROLETS
* PONTIAC
* PLYMOUTHS
* FORDS
* METEORS

THERE ARE NO FINER CARS ANYWHERE AT ANY PRICE!

TERMS TO SUIT EACH INDIVIDUAL BUYER

CLIFF MURPHY MOTORS

92 STATION ST. N11-2

SNODDON MIRO MOTORS

LIMITED

— * —

LOW OVERHEAD SAVES YOU

$ $ $ $

— * —

NO PAYMENT UNTIL JANUARY 1956

— * —

50 CARS MUST GO

— * —

WE WON'T BE UNDERSOLD

— * —

SNODDON MIRO MOTORS

LIMITED

FOXBORO RD. — WO 2-1111 N-tf

EMPLOYMENT WANTED

HONEST, ENERGETIC HIGH school student desires job after school, Saturdays, or weekends. WO 2-2151 N13-21

SKATING COSTUMES MADE TO measure. Order now for Christmas. WO 2-0262. N12-21

MIDDLE-AGE WIDOW DESIRES position as housekeeper for gentleman. Apply Box 47, Ontario Intelligencer. N11-21

DRAPES TO MAKE. 3-DAY SERvice. Experienced workmanship. WO 8-2122. Guarantee; satisfaction. Will measure and hang. O18-1m

SALESMEN WANTED

AN UNUSUAL OPPORTUNITY

To become a trained salesman in the Rapidly Growing Industrial Distributor. Exercises in the highest Commissions in the industry. Unlimited opportunity and fastest growing organization.

Some knowledge of advertising, layout, typography, printing preferred but initiative, integrity and ambition is essential.

AGE SHOULD NOT BE OLDER THAN THIRTY

SALARY AND BONUS

MUST HAVE CAR

Reply with full information re: Age, education, experience, family status, references, etc. to the Sales Manager,

COMMONWEALTH ADVERTISING CO. Limited
CLARKSON, ONTARIO

OPPORTUNITIES FOR MEN AND WOMEN

MEN URGENTLY NEEDED TO MEET demands of Electronics, Television, Radio Operating. No experience necessary. Age 17 to 60. Interesting work, home study plan including kit of parts or join day or night classes starting soon. Skilled men earn $100-$500 plus monthly based on experience and service. Act now! Write for Free 60 page booklet. No obligation. Canadian Electronics Institute, 1001 Yonge, Toronto, Canada, 66 Bathurst St., Toronto, Ont. Dept. 1-E. Accredited member N.H.S.C.

M-2-5-7-9-12-14-16-19-21-23-26-28-30

THE LITTLE WOMAN

"Herbert! Is THIS what you meant by dinner and a

AUTOMOTIVE

ELLIOTT MOTORS

"Goodwill" Used Cars and Trucks

—★—

YOUR BUICK - PONTIAC DEALER

—★—

1954 BUICK SEDAN
Two-tone green. Automatic. Air conditioned. Signal lights and the deluxe interior of Buick. Own this car for a $1,000 less than the original owner.
$2395.

1954 BUICK SUPER SEDAN
This is the luxury Buick. Automatic transmission. Heater. Radio. White wall tires. Everything that can be dreamt about in an automobile.
$2795.

1953 BUICK SEDAN SPECIAL
Two-tone turquoise color. A clean, mechanically perfect automobile.
$2195.

1951 PONTIAC COACH
Air conditioning. Light green. We would like you to see this compact automobile.
$995.

1950 PLYMOUTH COACH
Equipped with heater. Very good condition. Excellent family car for
$795.

1951 STUDEBAKER 2-DOOR
This car is for the economy minded. Excellent condition. Light green color.
$945.

1954 CHEVROLET 2½-TON
Two-tone, blue over green. Has top. A sharp car complete with air conditioning. Priced at
$1695.

1950 AUSTIN SEDAN
Good transportation for the economy minded.
$295.

1947 PLYMOUTH 2-PASSENGER COUPE
This is the popular car with most people. Clean. Mechanically tops.
$445.

1954 PONTIAC 2-DOOR
Sutkin - red color, black top. Quality car, clean throughout. Priced at
$1595.

1953 PONTIAC CHIEFTAIN 4-DOOR
This is the quality car in Pontiac. The car that gives you a bit car ride. Colored in bottom blue.
$1445.

PICK-UP TRUCKS

'53 MERCURY $975
½-TON.

'52 FARGO ..... $695.
½-TON.

'46 G.M.C. ..... $250.
½-TON.

'47 STUDEBAKER ... $195.
½-TON.

PANELS AND SEDAN DELIVERIES

'53 CHEVROLET ... $1195.
SEDAN DELIVERY — Clean. Good tires. Ready for work.

G.M.C. ..... $750.
½-TON PANEL — Exceptional.

'48 SCHOOL BUS .... $895.
1-TON. Converted.

—★—

Elliott Motors

3 — LOCATIONS — 3

"Goodwill Warranty a Must"

BUSINESS DIRECTORY

ACCOUNTANTS

T. A. MACHOLD
PUBLIC ACCOUNTANT - AUDITOR
238 Front Street — Belleville
PHONE WO 2-4621
RESIDENCE: MT. VIEW 2-8-13 53-1p

KENNETH J. SODEN
PUBLIC ACCOUNTANT — AUDITOR
230½ Front St.
BELLEVILLE — WO 3-3940 37-tf

W. S. STONE
CHARTERED ACCOUNTANT
208 PINNACLE STREET
(Second Floor, Above Woolco)
WO 3-4383 236-tf

GEO A. WELCH and COMPANY
Chartered Accountants
—★—
BELLEVILLE
(Stobie Building)
WO 2-3269 244 Pinnacle St.
Ottawa — Cornwall 29-tf

ANTIQUES

BOUGHT — SOLD
Primitives, Prints, Manuscripts, Gold, Silver, Copper, Pewter, Brass
Glass China
Antique Weapons
Indian Artifacts
T. G. WRIGHTMEYER
Period Furniture — Orientals
182 Dundas St. W. — Belleville 26-tf

ARTISTS' SUPPLIES

QUINTE PAINT AND WALLPAPER
GRUMBACHER "PRE-TESTED" OILS
BRUSHES — CANVAS — EASELS
RUBBER MOLDS—POSTER COLORS
A COMPLETE LINE OF ARTISTS' MATERIALS
18 McANNANY ST. WO 8-4594
(On the Market Square)

ARCHITECT

WATSON and WIEGAND
ARCHITECTS
344 FRONT ST., BELLEVILLE ONT. 29-tf

BUILDERS' SUPPLIES

LUMBER
ROOFING — INSULATION
SIDINGS — WALLBOARDS
MASONITE — PLYWOODS — SASH
DOORS — MOULDINGS
HARDWARE
E. D. MOTT
Lumber and Builders' Supplies
370 FRONT ST., WO 3-3284 52-tf

CONSULTING ENGINEER

R. FRANK QUICK
(Consulting Engineer)
Design and Supervision of Heating, Plumbing, Ventilating, Air-Conditioning and Lighting
1004 MOTOR ST. R WO 8-4607 NO-1p

CONCRETE

McFarland Ready Mix
Concrete Products Company
Farmers Road
WO 3-3844
Trenton-Belleville Mixed (Mr. Mac)
Phone Mixed Concrete
"IF IT'S MADE OF CONCRETE"
IT'S GOOD
FREE ESTIMATES 39-1p

W. DANFORD and SON
Concrete Block Driveways, Footings and Foundations
Carpenter-ing & Cabinet Making
Phone WO 8-5622

CARTAGE

For Courteous and Efficient MOVING SERVICE and CARTAGE
WO 8-4711
ART BRUNDEN DELIVERY
Fully Insured M19-1p

CHIROPRACTORS

FREDRICK FORSTER, D.C.
254½ Front St.
Quick & Reasonable Rates
Quick & Reasonable Bldg.
WO 8-9514 O38-tf

ROBERT D KNOX, D.C.
Doctor of Chiropractic
—★—
X-RAY
204½ FRONT ST.
(Over Stronach Gift Shop)
Office WO 8-6055—Res WO 8-7263
A17-1m

EAVESTROUGHING

Eavestrough Installed
Roofing and General Repair
Free Estimates
ROBERT BAILEY
Point Anne WO 8-3078
J4-1p

EAVESTROUGH ROOFING

Roofing of All Kinds, Shingled, Built-up, Metal, etc.
EAVESTROUGHING INSTALLED
30C PER FOOT AND UP
Budget terms can be arranged with or without down payment, if required
GEORGE BAILEY
POINT ANNE WO 8-6060

FLOOR FINISHING

EARLE DARRAH
Dial WO 8-6075—56 Bridge St. E
SANDING MACHINES and FLOOR POLISHERS TO RENT
Expert Installation and Repair Lumber Tile and Marbleized Floors
FREE ESTIMATES
As Near As Your Phone
B13-tf

FLOORS and WALLS

PIDUTTI — FABBRI
TILE and TERRAZZO CO.
GLAZED and CERAMIC FLOOR and WALL TILE
TERRAZZO Tiles — Guaranteed Terrazzo on Old and Terrazzo Cement Floorings a Specialty
FOR FREE ESTIMATES
PHONE WO 8-7735
OR WO 8-6336 M30-1p

FOOT SPECIALIST

R. W. ROBESON
FOOT AND APPLIANCE SPECIALIST
Fallen arches, weak ankles, nervousness, sciatica and cramping therefrom such as arthritis, sciatica, rheumatism and knee trouble.
OFFICE HOURS: 9 to 12 - 1 to 6
Thursdays by Appointment
144 FRONT ST. PHONE WO 3-0782
(Opposite Capitol Theatre) 39-tf

HAIR DRESSING

LEEMAN'S HAIRDRESSING
187 GEORGE ST.
OUR SKILLED OPERATORS ENSURE YOU "THAT PERFECTLY GROOMED LOOK"
Phone WO 8-4184 for Appointment 239-tf

INSURANCE

HALL & EARLE
(Nora B. Earle, Sole Owner)
ACCIDENT and PLATE GLASS
General Insurance — Fire, Automobile
PHONE WO 8-7115
234 ANN ST. WO 8-7115 33-tf

BURROWS & FROST
INSURANCE
and INVESTMENT SECURITIES
Frederick D. Burrows, K.C.
240½ FRONT ST. WO 3-3281 B1-tf

MIMEOGRAPHING RUBBER STAMPS
THE JAMES TEXTS LIMITED
Fast, efficient service covering all needs: Reports, Circular Letters, Statements, Price Lists, Charts, Chart etc. Three day service on Rubber Stamps. Dial WO 8-6773 Belleville Machines & Supplies.
179 - 183 Front Street
PHONE WO 8-6773 B6-1

PLATING

BELLEVILLE PLATERS
Specialists in Copper, Nickel, Chrome Plating
Phone WO 8-5183 P.O. Box 142
(Next to V.E.A.A. Campbell Street) B4-tf

SLIPCOVERS

SLIPCOVERS
JEANNE JACKSON
Phone Trenton 7019
Custom-Tailored
Slipcovers - Draperies - Bedspreads
MATERIALS and STYLES
ESTIMATES GIVEN J4-1p

RENTALS

QUINTE PAINT and WALLPAPER
TO RENT — BY DAY OR WEEK
FLOOR SANDERS
FLOOR POLISHERS
PAINT SPRAYING OUTFIT
ALUMINUM EXTENSION LADDERS
24, 28, 32, and 40 Feet
18 McANNANY ST. WO 8-8594
(On the Market Square)

TYPEWRITER REPAIRS

THE JAMES TEXTS LIMITED
Friendly and Efficient Service on All Makes of Machines
Typewriters and Adding Machines for Sale or Rent
179 - 183 Front Street
PHONE WO 8-6773 B1-tf

UPHOLSTERING

Special Christmas Prices!
HOLLANDS UPHOLSTERING
ALL TYPES OF FURNITURE REBUILT, REMODELLED REPAIRED
FREE ESTIMATES
261 NORTH FRONT ST. WO 8-7562 N3-1m

UPHOLSTERING ROSSMORE UPHOLSTERY
Phone Mt. View 44-R-12
New and Re-cover Work
Furniture and Automobile
Free Estimates—Samples supplied
Air-Foam Rubber a Specialty
EDWARD McFARLAND
R.R. 7, BELLEVILLE

VENETIAN BLINDS

VENETIAN BLIND SERVICE
Blinds Cleaned, Retaped, Recorded and Repaired
BELLEVILLE
DIAL WO 8-8681 J28-1p

VETERINARIAN

DR. KEITH B. HARRISON
VETERINARIAN
Offices: 1 Mile South of Roslin On Highway No. 37
PHONE 352-R-14
And at Tweed Fed Mill
PHONE TWEED 3 J18-1p

DR. PAUL FOSTER
VETERINARIAN
Office at
23 COLLEGE ST. E.
BELLEVILLE
PHONE WO 8-5843 B6-tf

WHO CAN DO IT?

BUILDING SUPPLIES

G. F. AIRHART LUMBER CO. TELEPHONE WO 2-5134 Station St. Rd
Lumber, roofing hardwood flooring, plywood, mouldings, doors, sashes, glass and insulation.
A16-tf

LUMBER, SHINGLES, DOORS, sashes, millwork, insulation, builders' hardware. Thomson Concrete Lintels. Ind. St. Peni St. WO 8-4432 J26-tf

LUMBER, ROOFING INSULATION siding, wallboards, masonite, plywood, sash, doors, millwork, hardware. Dial WO 8-6671, 279 Front Street, WO 8-2584. J26-tf

CONCRETE

READY MIXED CONCRETE FOR ALL local requirements — McFarland's Ready Mix Concrete Products Company, Farmers Road, Phone WO 3-3844. If it's mixed by McFarland's it's good." Free estimates. O13-1m

DRESSMAKING

DRESSMAKING AND ALTERATIONS Ladies' suits, coats, dresses and sportswear. Personal and prompt service. WO 3-1158. O26-1m

FRESH FISH

FRESH CAUGHT PICKEREL, LAKE Whitefish and Cleaned Pickerel, Bay of Quinte Fisheries, WO 8-2154. O10-1m

ICE and FUEL

BARRY SMITH ICE, COAL, FUEL, Pinnacle St. T. O 8-7919 M2-tf

PLASTERING

CEMENT BLOCKS STUCCOED; basement walls plastered, white-coated, ceilings skimmed, repairs. Work Guaranteed. WO 8-8178. M11-tf

PAINTING & DECORATING

IF YOU WANT A PAINTING JOB done a little cheaper, then you can have Sanitone Washable Finish on the Mt. View 29-R-31. Free estimates. O29-1m

VACUUMS FOR SALE

ELECTROLUX, AUTOMATIC AND regular models. Also bolthers Sales and Service rentals. 9 Highland Ave. WO 8-4588. N1-1p

SHARPENING SERVICE

LAWNMOWER, SAWS, SCISSORS knives, machine sharpening. 95 Church, corner Hotel. Mr. Joe Fisher. Pick up and deliver. O12-1m

T.V. SALES AND SERVICE

ALL - WAVE AERIALS; AERIAL change-over electric rotators Phone Fields Electric, WO 8-5800 for prices. O6-1m

D. CAIRNS TELEVISION SALES Installation and repair. Expert and efficient work guaranteed. WO 3-2214. A32-tf

SLAUGHTERING

ALL TYPES LIVESTOCK DRESSED or ready for locker. Omar Chisholm R. R. 2, Belleville, WO 8-9359 J14-1m

TRUCKING

RICH BLACK LOAM, SANDY FILL, rough fill, crushed stone, etc. Bulldozing and grading. Ward FITzgibbon, WO 2-2206. O13-1m

RICH BLACK LOAM, SAND AND FILL and rotten manure. Cinders, crushed rock, gravel gravel. Phone WO Bayridge, W. O 2-2182. O24-1m

RICH LOAM, 5 YDS #7 BRICK AND block and stone, $15.00. Fill, $10.00 per load; gravel fill. Ivan Hall WO 8-2114. O3-1m

LOAM, SOFT FILL, GRAVEL, SAND, crushed stone, cinders, concrete trucking. Morrison Bros Cartage Phone WO 8-7606 A24-tf

WATER LOCATOR

HERBERT FOX, 1915, ISABEL ST., Belleville. Phone WO 8-2184 evenings. 40 years' experience. O27-1m

AUDITORS

Are now immediately required for one of our progressive expanding Branch offices in Ontario. Complete training on the job is provided and our salaries commence at approximately

$250. - $400. per month

depending of course on your qualifications

Applicants must have experience in public auditing or general accounting, or hold a Commerce degree. The size of our organization enables us to offer benefits that are most attractive.

If you wish to increase your scope of accounting and auditing experience, and earn more money, forward complete particulars concerning education, experience, age, marital status, and phone number to Box 31, Ontario Intelligencer.

Our staff is aware of this advertisement and we will not contact your present employer. Personal interviews will be arranged within two weeks.

Are your house and furnishings INSURED for what they are worth

MORTGAGE LOANS and INSURANCE
Individual Attention and Budget Terms
JAMIESON BONE & CO.
163 Front St. WO 8-6765

MR. TWEEDY by Ned Riddle

"Oh yes, and after the slip I made in here last week, I'd better have a tourniquet, too."

Little Benny's Notebook

Us fellows were talking and argewing around the lockup and Sid Hunt said, "Hey, did you hear about Dopey Shorty Judge's house being robbed last night?

Yeah, a detectives was there taking down notes and everything, I said, and Pods Simkins said, What about that dog of his that Dopey claims is such a grate watch dog, I wonder what he was doing all the time.

I bet he was holding the bereler's flashlite for him, Glasses Magee said.

Making us all yell laffing, and just then Shorty came up with Junior, being a long low dog with a black tale and one black ear, and I said, High, Dopey, do you still think you got a grate watch dog?

Sure I do, he's even smarter than I thought he was, Shorty said, and Pods said, Go on, then why didn't he bark and wake you all up when the bergler broke in?

He's too intelligent, that's why, Shorty said. He knew we would come running and the bergler would of shot us all. He saved our lives, that's what he did. He knew we could get more furs and things, but where could we get more lives? But don't worry, he can identify the bergler when he gets caught, because he took some good snifts of him, he said, and I said, Aw, how do you know he did?

Because I saw how thoughtful he looked this morning, Shorty said. He'll go to the police station and identify that bergler with one snift, and we'll all go back and the bergler will go to prison where he belongs. Dont try to tell me he's not a smart dog. Come on, Junior, he said.

And he kept on going as if he had won the argewment without giving us time to prove difrent.

SERVED IN KINGSTON

OTTAWA (CP)—Brig. Lesley C. Condeva, Second World War company mander of Canadian troops in Newfoundland, died Friday. A native of Montreal and graduate of Royal Military College, Kingston and McGill University, he retired from the army in 1946 after 37 years' service. He held various army posts in Ottawa, Kingston, London, Eng., Toronto, Halifax and Ottawa.

WHO CAN DO IT?

TIRE & BATTERY SERVICE

UPTOWN TIRE AND BATTERY — "Smitty" — Vulcanizing. 261 Pinnacle St. Dial WO 8-2366.

Principal Sees 9,500 Students For McGill '65

MONTREAL (CP)—Dr. F. Cyril James, principal and vice-chancellor of McGill University, has suggested an expansion program that would permit the university to accommodate "an optimum student enrolment of between 9,000 and 9,500" by 1965.

The university now accommodates some 6,000 students.

Dr. James, addressing the annual dinner of the McGill Associates held here, declared his plan would help meet an anticipated nation-wide surge of university applications in the next 10 years.

In the proposed expansion program, Dr. James advocated that Macdonald College's facilities at nearby Ste. Anne de Bellevue be enlarged ot provide for 1,500 first and second year arts, science and commerce students.

NO COST ESTIMATE

He also suggested establishment in the city of a postgraduate medical research centre to handle 600 students, and a postgraduate institute of technology capable of handling 2,000 engineering students.

Dr. James did not give any estimate of cost of such an expansion program. He stressed that he spoke as an individual and that his suggestions are not necessarily the views of the McGill board of governors.

CONCRETE SEPTIC TANKS
STEEL REINFORCED
All standard sizes available from Plane's Concrete Products. Information on request. Field-tenders 1 mile west of Belleville on Highway No. 2.
Plane's Concrete Products
Formerly Maiden Concrete Products
DIAL WO 8-8125

ARTISTIC
PICTURE FRAMING
FRED B. HUDSON
162 Bleecker Ave. Belleville

OPPORTUNITY FOR

Sales Representative

A large paint manufacturer with national distribution has opening for a sales representative to cover a south-eastern Ontario sales territory. Single man with experience in serving retail outlets preferred. All applications will be treated confidentially. Apply to P.O. Box 489, Montreal, Quebec.

City of Belleville

TENDER

Sealed tenders, plainly marked as to contents, will be received by the undersigned until

12 o'clock NOON, Monday, November 21, 1955

for the construction of a building at 177 East Moira Street to be known as

CITY DOG POUND

Plans, specifications and form of tender may be obtained at the City Engineer's Office, City Hall.

The lowest o rany tender not necessarily accepted.

(Mrs.) Anne Haggerty,
Acting City Clerk,
City Hall,
Belleville, Ont.

CITY OF BELLEVILLE

MUNICIPAL ELECTIONS

Nominations for Mayor, Aldermen, Public School Trustees, Separate School Trustees and Public Utilities Commissioners

In accordance with the Statutes and By-laws Number 5425 and 6787, I, A. M. Haggerty, the Returning Officer appointed, will hold the Nominations for Mayor, Aldermen, Public School Trustees, Separate School Trustees and Public Utilities Commissioners, of the said City,

IN THE CITY HALL IN THE SAID CITY, ON

FRIDAY, NOVEMBER 25th, 1955

AT 11 O'CLOCK IN THE FORENOON, FOR MAYOR, ALDERMEN, PUBLIC SCHOOL TRUSTEES, SEPARATE SCHOOL TRUSTEES AND PUBLIC UTILITIES COMMISSIONERS.

In case of any contest for any of these offices the Deputy Returning Officers for the several Polling Sub-divisions appointed in accordance with the said By-law Number 6787, will receive the votes for Mayor, Aldermen, Public School Trustees, Separate School Trustees and Public Utilities Commissioners, respectively at the places appointed on

MONDAY, DECEMBER 5th, 1955

FROM 9 O'CLOCK IN THE MORNING, UNTIL 7.00 O'CLOCK IN THE AFTERNOON OF THE SAME DAY AND NO LONGER.

NOTICE — RE ADVANCE POLL

In accordance with By-law Number 6555, and under authority of an Act entitled "The Railway Employees' and Commercial Travellers' Act" and amendments thereto, a Poll will be opened at the residence of Mrs. A. Thompson, 200 Station Street, Bleecker Ward, Sub-Division No. 14, on THURSDAY, FRIDAY AND SATURDAY, DECEMBER 1st, 2nd, and 3rd, for the purpose of receiving the vote of all Railway Employees, Commercial Travellers, Transport Drivers and Members of the Naval, Military or Air Forces of Canada whose business or calling is such as will not permit them to be in the City on the Regular Day for the holding of elections, that is —

MONDAY, DECEMBER 5th, 1955.

(MRS.) A. M. HAGGERTY
RETURNING OFFICER.

Nov. 12-14-15

4TH THURLOW

Bethany WMS W.A. Elect 1956 Officers

4th THURLOW — Mrs. Russell Bits was hostess to the Bethany ladies on Thursday evening for their November meeting, it being the election of officers. There were 20 present.

Mrs. Bert Martin, president of the W.M.S., opened the meeting. Mrs. Clare Sills and Mrs. Russell Bits were in charge of the Worship Service.

Mrs. Clare Sills took the Bible study period with Mrs. Bert Martin, Mrs. Horace Casey and Mrs. Gerald Eggleton reading the Scripture passages. This was followed by a discussion and silent prayers. The reading of "Trenchs' Sonnet" in unison followed.

Mrs. B. Martin was in charge of the business period.

Mrs. Douglas Martin gave the secretary's report and read a "thank you" note from Mr. and Mrs. Fred Wannamaker.

Mrs. George Sills gave the treasurer's report and Mrs. John Bits received subscriptions to the "Missionary Monthly."

Mrs. Martin read a letter from Mrs. N. Brown of Trenton, stating the allocation for Overseas Relief. The Mite boxes are to be brought in December meeting. Other business was discussed.

Mrs. John Bits gave a Stewardship reading. The president reminded the members to remember the missionary for prayer, Miss Lillian Taylor, of Dondi, Africa.

The next meeting is to be held on December the 8th.

W.A.

Mrs. Grant Cole presided for the W.A., reporting that the parsonage board had met and told of their activities.

The W.A. is to cater to four sales in 1956 at the Belleville Livestock Sale, January 3, February 7th, July 24th, and September 11th, being the dates available.

Plans were also made for catering at Scotts' in November.

OFFICERS ELECTED

The election of officers for the W.M.S. for 1956 resulted as follows: President, Mrs. Clare Sills; 1st vice-president, Mrs. Russell Bits; 2nd vice-president, Mrs. Horace Casey; corresponding secretary, Mrs. Harold Pound; secretary, Mrs. Clayton Eggleton; press secretary, Mrs. Bert Martin; treasurer, Mrs. George Sills; supply secretary, Mrs. Ed. Treverton; Associate Helpers, Mrs. D. Tumson; Missionary Monthly, Mrs. Sills; Community Friendship; Mrs. Vernon Hamilton, Mrs. Harry McPherson, Mrs. Grant Cole and Mrs. Harry Walker; Christian Stewardship, Mrs. John Bits.

W.A. OFFICERS

The officers for the W.A. for 1956 are as follows: president, Mrs. Walter Easton; vice-president, Mrs. Charlie Hilmer; treasurer, Mrs. David Martin; flower committee, Mrs. Douglas Martin and Mrs. Vernon Hamilton.

CAMPBELLFORD

C of C Plans Santa Claus Parade

CAMPBELLFORD — A special meeting of the Campbellford Chamber of Commerce was held in the council chambers to appoint committees to look after the organization and planning of the Santa Claus parade, which the Chamber will sponsor again this year.

The parade date was set for December 10th, and F. G. DeCarol was appointed chairman of the committee in charge. Ron Hazell was elected vice-chairman of the committee, with Austin Putnam as treasurer. George Vice will be in charge of obtaining floats and anyone wishing to enter a float in the parade was asked to get in touch with him as soon as possible. Harold Peters will be parade marshal and will be responsible to see that the floats are in proper order when the parade starts.

Charlie Thompson was named to be in charge of obtaining and packaging the hundreds of bags of candy, which will be handed out by the children.

It is believed that several bands will be brought in for the event this year, and all indications point to the biggest and best parade yet.

The support of all the local merchants, service clubs and other organizations was solicited by the committee.

Another meeting is scheduled for Friday, November 11th, and all interested persons were requested to be on hand to lend whatever support they could to the committee.

LOW OVERHEAD . . . MEANS LOW PRICES

BBC BELLEVILLE BARGAIN CENTRE

235 Front St. Dial WO 8-9066

Along Canadian Trails

Red George To The Rescue

By LEONARD L. KNOTT
Illustrated by David Ramsay

In October, 1813, Lower Canada which is now Quebec, was invaded by an army from the United States. Montreal, which had been captured earlier in the bloodless war for some 35 years before, was again in danger. Between the Canadian city and the invasion force stood a small band of French-Canadian militia, ready to give their lives for their homeland.

The United States army marching into Canada was 3,000 strong. Against this force the French-Canadians numbered only 300. They took up their station at Chateauguay, on the river near Montreal, and there they prepared to stop the invaders.

Hellp, but on a very limited scale was near at hand. About two hundred miles away, up the river at Kingston in Upper Canada, Col. George Macdonnell commanded a regiment of 600 militia. When came to him of the serious situation at Chateauguay. A brave soldier and a giant of a man with blazing red hair, Macdonnell was known throughout the Scottish settlements on the banks of the river as Red George. He waited only long enough to gather his men and then started off to the rescue, making one of the most thrilling and dangerous marches in military history.

THROUGH RAPIDS

Piling his men and equipment into canoes and bateaux, Red George led his waterborne army down the St. Lawrence. At Prescott, a pilot was supposed to be ready to guide the flotilla through the dangerous rapids, but he was not there and Red George would not wait. He himself would guide the tiny craft through the rapids. Standing in the stern of the leading bateau, grasping the heavy steering paddles, Macdonnell led his men safely through the turbulent waters, a trip that very few white men ever attempted.

Through one rapid after another, the flotilla swept. Overnight, they crossed Lake St. Francis and in the morning came to Coteau du Lac. Here again, the pilot was missing and Red George would not wait. A fiercer gale was raging. Old Pilots at the the Cedars refused to risk the waters. No one, they said, could live in such waters. Macdonnell, impatient and angry, wished to continue but was persuaded to wait one day. Then, the storm still raged but he would wait no longer and he crossed the river to Beauharnois.

Every man landed safely, some of them soaked through to the skin, and the 20 mile march through the woods to Chateauguay began. On the morning of October 25, 60 hours after they began their journey from Kingston, Red George and his men were on the banks of the Chateauguay. They had shot the rapids in clumsy bateaux without losing a boat or a man.

Their arrival was greeted with cheers by the French-Canadians. Bugles were sounded and drums rattled. The startled invaders, thinking a large defending force had arrived, attacked half-hearted ly and were severely repulsed. With a loss of only 31 men, French and English Canadian troops together routed an enemy more than three times as strong. Montreal was saved and was never threatened again.

WELLINGTON

W.I. Holds Season's First Euchre Party

WELLINGTON — The first euchre party of the season was held in the Town Hall on Wednesday evening and was sponsored by the Women's Institute. Seventeen tables were in play. Prizes were won by the following: ladies' high, Mrs. Bill Thompson; ladies' low, Mrs. C. Greer; men's high, Ida McPeal; men's low, F. Welbanks; ladies' lone hand, three ladies tied for this; Mrs. Bailey, Mrs. A. Allison and Mrs. Teskey with Mrs. Teskey winning by plating high card. Mrs's lone hands went to William Adams.

The door prize, a basket of groceries, went to Mrs. Norman Foster, and a few articles left over from the basket went to Mrs. A. Graham, cake mix; Earl Lumley, tin of soup; Clifford Channel, tin of corn; and Frank Brimley, a bottle of Halo shampoo.

Tickets were sold on a wool blanket which had been donated to the W.I. by Mrs. Charles Greer, and Mr. W. Wagner held the lucky number for that.

The tables were then placed together and refreshments of sandwiches, pickles, cake and coffee were served by the ladies.

YOUR CAR

Crankcase Ventilation Cools Oil

By EUGENE MILME

Don't underestimate the importance of your crankcase ventilating system. It rids the crankcase of harmful contaminants such as combustion gases, water, and gasoline vapors—thus helping keep engine oil cooler and relieve pressures.

On a typical engine, a mesh type filter is located at the oil filler pipe opening and at the outlet vent pipe. If these become clogged it means trouble. Crankcase pressures will build up and may force oil past seals, gaskets or bearings. In some cases, too much pressure will cause oil to be blown out the breather pipe.

The main idea is to see that the ventilating system's filtering elements are kept clean and clear. As your mechanic will tell you, serving every 3,000 miles or so is good insurance.

J. P. writes: "I know how the six cylinder engine is numbered, but what is the cylinder numbering for my 1955 V8 engine? Please note I am interested in the numbering, not the timing."

(A) For your particular engine, cylinder numbering, front to rear is: as follows: Left bank, 1357; right bank, 2468.

J.C. asks: "What brand of high octane gas is good for a 1955 8-cylinder car?"

(A) Although all name brands are good, you may find one gives your engine better all-around performance than others. The usual thing is to give each leading brand a fair trial, and then stick with the one you like best.

From F. S.: "When my 1955 sedan idles for a minute or so, the temperature gauge reading becomes hot and before long it is nearly at the boiling point. I have been back to the dealer a dozen times and he has checked over the cooling system, changed the gauge in the dash twice and has put a new gauge unit in the engine. I still get a far above normal reading on the dash gauge after the car is running for just a few minutes—yet the water temperature in the cooling system is actually about 158 degrees."

(A) Has there been a new dash unit installed since the engine unit was replaced? I ask this because it is possible for a defective unit in the cylinder head to damage the dash unit, causing the latter would not solve the problem unless you first changed the defective engine unit.

M. F. writes: "Here is a list of things I have invested in, without success, in order to cure my rough idling engine. New battery, distributor, coil, fuel pump, carburetor, automatic choke and plugs were installed. All wiring was checked, ignition was timed and valves tested with a vacuum gauge. Is there anything else that might be responsible?"

(A) Check for intake manifold leaks and make certain there are no kinks, loose connections or dirt in the fuel lines.

BELLVUE FINANCE

IF YOUR *next move* IS A LOAN LET BELLVUES EXPERIENCE IN THIS REGION HELP SOLVE YOUR PROBLEMS *now* CONVENIENT BRANCHES THROUGHOUT ONTARIO.

In Belleville

233 FRONT STREET R. E. HEBDEN, Mgr. PHONE WO 2-4501

David's AND Westinghouse

BRING YOU THIS E-L-E-K-T-R-O SPECIAL!

LOWEST PRICES

For TOP-LINE, TOP QUALITY Family-Size Refrigerators

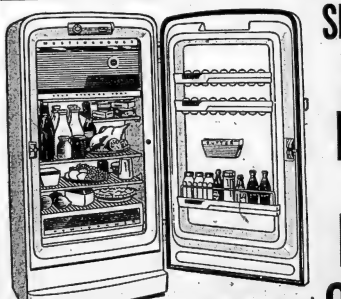

1956 MODEL

SPACIOUS 11½ CUBIC FT.

AUTOMATIC DEFROSTING

AT THE TOUCH OF A BUTTON

FOR ONLY 319.

NO TRADES

70 LB. FREEZER PLUS COLD STORAGE TRAY. ADJUSTABLE SHELVES. SEPARATE TEMPERATURE CONTROLS FOR FREEZER AND GENERAL STORAGE. ¾ BUSHEL VEGETABLE HUMIDRAWER. BUTTER KEEPER. EGG SHELVES. INDOOR SNACK SHELF. BONUS BOTTLE SPACE.

LIMITED QUANTITY AT THIS PRICE!

LOW DOWN PAYMENT

EASY TERMS

David's ELECTRIC LTD.

BELLEVILLE - TRENTON - PICTON

APPLIANCES—TELEVISION—FURNITURE

EATON'S

Bonnie Brae

Be sure of fine quality and popular styles at value-packed prices — buy Bonnie Brae Girls' Wear — sold only at EATON'S. Here are sketched two nylon sheer dresses, available in Blue, Pink and Maize, sizes 7 to 12.

EATON Price, each

3.98

Deep Round Collar

Collar with nylon lace trimming, pert, deep, scalloped-round sash belt. Same lace trimming at waist of full-gathered skirt. Button down back to waist.

Peter Pan Collar

White nylon braid trim on collar and puffed sleeves, wide sash belt ties in bow at back . . . two rows of White nylon braid around bottom of full-gathered skirt. Button down back to waist.

T. EATON Co. LIMITED BRANCH STORES

Dial WO 2-4561

THE WEATHER
Tuesday—Much colder. Low 32, High 35.

The Ontario Intelligencer

TEMPERATURES
Max. Min.
Today 53 42
One Year Ago 52 28
Rainfall—.35 inch.

Authorized as Second Class Mail Post Office Department, Ottawa.

BELLEVILLE, ONTARIO, MONDAY, NOVEMBER 14, 1955

5c Per Copy, 25c Per Week

Say Denver Man Blew Up Airliner To Murder Mother

Arrest Made in Plane Crash In Which 44 People Died

DENVER (AP)—The arrest of a Denver man for sabotaging a United Airlines plane in which his mother died with 43 other persons was announced today by the Federal Bureau of Investigation.

John Gilbert Graham, 23, whose most recent job was helping his mother operate a rooming and restaurant here, would be arraigned later today, the FBI said.

The statement added that Graham would be charged with violation of a section of the federal code which forbids sabotage of a national defence facility or materials. The code defines commercial airliners as among such facilities.

The announcement said the young man had been helping to pay off the balance on $4,200 insurance he had forged against a Denver concern. Mrs. King had paid $2,500 of that in all the time young Graham received a five-year suspended sentence on conviction of the forgery in 1951.

TOOK BIG POLICY

The FBI said Graham took out $37,500 worth of insurance on his mother, Mrs. Daisy King, at the Denver airport while he was there to place her aboard the plane en route to Alaska.

Forty-four persons died in the Nov. 1 crash of the DC-4B in a field 32 miles north of here near Longmont, Colorado. Only child was one Canadian, Mrs. Alma Wilson of St. John, N.B.

Witnesses reported the airliner appeared to explode just before the crash, and official investigators subsequently confirmed that something "foreign" aboard the ship was responsible for a "bomb-like" blast.

J. Edgar Hoover, director of the FBI, stated that Graham is presently in the custody of federal agents of the Denver office of the FBI and that U. S. Attorney General Kelly, Denver, has authorized the filing of a complaint as soon as the U. S. commissioner in Denver was available.

LIVED IN ORPHANAGE

Investigation by the FBI has disclosed that Graham was born in Denver in 1932. He was placed in an orphanage following the death of his father in 1935. He later lived with his mother and stepfather, Mr. and Mrs. Earl King, until he was 15 years of age.

In November, 1951, Graham was convicted on forgery charges in Denver, growing out of the forgery of 42 cheques for $100 each drawn on a Denver concern. He received a five-year suspended sentence and a state court in Denver and was placed on probation. He subsequently made restitution of $2,500 and Graham has been making monthly payments on the unpaid balance which has now been reduced to $165.

The arrest recalled the sensational pre-bombing case in Quebec province in 1949, when a Canadian Pacific Airlines plane exploded in flight killing 23 persons. J. Albert Guay, husband of one of the victims, was charged with murder following an investigation which disclosed a bomb had been wrecked by a time bomb.

The investigation showed that Guay had purchased an insurance policy on his wife's life while seeking her aid in the plot.

Further investigation led to the arrest of Genereux Ruest and his sister, Mrs. Marcelle Pitre, also of Quebec City, and all three were convicted and hanged.

Four other similar cases are on record.

On May 7, 1949, a Philippines Airlines plane exploded over Albay Island, killing 13 persons. Investigators disclosed a time bomb had been planted to get rid of an unwanted husband. Three men were sentenced to death in the electric chair.

(Continued on Page 3.)

Today's Chuckle

Frantic mother to wild children on birthday party day: "And there will be a special prize to the one who goes home first."

THE WEATHER

TORONTO, (CP)—Synopsis: A centre of low pressure moving rapidly across southern Ontario Sunday night accompanied by thunderstorms. In its wake, cold air from the prairies will sweep across the Great Lakes, and cold weather is forecast for all of Ontario Tuesday.

Bitter Cold, Dampness Claim Life of Boy

SHEET HARBOR, N.S. (CP) —A 12-year-old boy died during a 18-hour weekend ordeal in snow-laden woods near here despite a valiant rescue attempt by his father. Two brothers suffered from exposure.

The bitter cold and dampness claimed the life of Gerald Owen, Brothers Richard, 15, and Lawrence, 14, are under a doctor's care at home.

The father, pulp-mill worker Ralph Owen, father of ten children, tramped nearly 25 miles in an effort to save his three sons.

The boys had gone into the woods to look after their father's traps. Six hours later the father became alarmed and started to search for them.

Seven miles from the highway he found Richard and huddled under a lodge. Gerald—was in a state of extreme exhaustion.

The father and Alexander started out for help. But half way out the boy's woods dad found he could go no further. The father stripped off his own warm clothing and covered Alexander, leaving him beneath a tree.

Then, he tramped out and led volunteers back into the woods.

Gerald was beyond help, although a doctor was flown into the isolated area.

Mrs. Owen gave birth to a daughter within hours of her son's death.

A coroner's jury decided death was due to fatigue and exposure.

Explorers Board Canadian Vessel For Antarctica

LONDON (Reuters) — The advance guard of a United Commonwealth expedition to explore the vast, uncharted regions of Antarctica boarded their ship in the Canadian seal-catcher, here today.

The 17 explorers, led by Australia-old Dr. Vivian Fuchs, will sail on the 425-ton Theron for Montevideo, Uruguay, where they will be joined by Sir Edmund Hillary, conqueror of Mount Everest, and leader of a New Zealand expedition.

On reaching the edge of the Antarctic, Fuchs will face the task of crossing 1,500 miles of ice and snow to Hillary's base on the Ross Sea.

The Commonwealth expedition is the most ambitious and costly of 29 ventures planned by 11 countries in the Antarctic during the more polar secrets. The continent, which is twice Australia's size, is combined, has never been fully charted even from the air.

First Man to Jump at Supersonic Speed Wants to Fly at 2,000 MPH

LOS ANGELES (AP) — Faster than the speed of sound the fighter plane blasted downward at an 80-degree angle. Its wings were locked.

Test pilot George Smith, 31, turned off his fuel, opened the speed braker and pulled his helmet visor over his eyes. With his right hand he pulled up on the armrest of his seat, automatically ejecting the canopy. Two seconds more and it would have been too late.

On Feb. 26, 1955, Smith became the first pilot to bail out of a plane travelling supersonically and live. And there was considerable doubt he'd come to until five days later in a hospital, where he stayed six months.

It has been estimated that Smith was subjected to a decelerative force of 40 times the pull of gravity as his parachute snapped open. There was bleeding in all parts of the body as the pull increased George's weight from its 215 pounds to the equivalent force of 8,000 in a split second.

His arms flailed with such force after he left the plane that his wristwatch, gloves and zipper ring were shaken off. His knee joints were loosened. For several days there was blind because of bleeding in the eyeballs and damage to the retina. Shreds of his eye were bloodshot solid red.

Smith recalls very little of his flight, except that a friend, Scientific classification secret been removed from the plane and the air force told the story today. Smith was rescued by fishermen after parachuting into the Pacific off San California coast.

Today Smith was in so severe a shock that his pulse was barely flickering. His breathing was shallow and he has gained back to 175 pounds. his eyes remain a bit sensitive to light and he still has a blind spot in color perception. But his vision is again 20-20. His right knee is a little stiff. Damage to his liver means he can never touch anything containing alcohol.

On Aug. 22, he passed the Civil Aeronautics Administration physical examination regaining his commercial flying certificate. Now he wants to fly a plane at 2,000 m.p.h.

EXPECT 17 LANDS WILL BE ADMITTED AS UN MEMBERS

Canada Will Move 18 Nations Be Accepted

By JOHN M. HIGHTOWER

GENEVA (AP) — The possibility that 17 countries seeking United Nations membership may be admitted grew out of the Geneva conference today.

Russia and the Western powers apparently are seeking ways to avoid a return to all-out cold war tactics in the wake of the present Big Four foreign ministers' conference to solve any other major east-west problems.

Signs of this trend appeared Sunday in a long private talk between State Secretary Dulles and Foreign Minister Molotov.

MEMBERSHIP DISCUSSED

One of the subjects they talked about was the possibility of UN membership for 18 Communist and non-Communist states. Indications are that an East-West understanding is at hand on admitting most of them.

In New York, Henry Cabot Lodge Jr., chief United States delegate to the UN, announced that the U.S. has dropped its strong opposition to the admission of four of five Soviet satellites, and hopes in return Russia will back 13 Western-sponsored countries will be voted in.

Lodge said in New York Sunday night that Canada will table a resolution in the UN calling for admission of all 18 countries. The 18th applicant is Outer Mongolia, whose lodge said would have no possibility of gaining membership.

FEELS IMPORTANT

Canada's Paul Martin, health Minister and chief delegate to the UN, said his country feels that the admission of the new UN members "is an important matter which will bring to UN activities a number of nations, most of whom subscribe to what is the guiding purpose of the free nations."

Lodge said the U.S. would abstain on the application of Soviet-sponsored Albania, Hungary, Bulgaria and Rumania.

In return, Lodge expected Austria, Italy, Finland, the Republic of Ireland, Portugal, Spain, Japan, Cambodia, Ceylon, Jordan, Laos, Nepal and Libya to be voted in before the end of the present UN General Assembly meeting Dec. 10.

Vicar Assails Eden's Right To Name Bishops

LONDON (AP) —An Anglican vicar Sunday described Prime Minister Eden as "a man who has declared war on the conservative doctrine of divorce."

Very Rev. G. A. Lewis Lloyd challenged the system which gives the Queen's ministers the right to appoint bishops and said the Anglican Church "must be free from the conditions of state control."

Dean Lloyd, who is Vicar of Chiswick and Dean of Hammersmith, preached in St. Paul's Cathedral.

Russell Tongay Escapes Officer At Restaurant

NEW ORLEANS (AP) — Police hunted today for Russell Tongay, the former swimming instructor who escaped from a Florida electric chair here Sunday night while serving a 10-year manslaughter sentence in the death of his "Aquatot" daughter.

Tongay was brought from the Florida state prison by transfer agent Jimmie Simmons to undergo treatment for a misgallment at the Marine Hospital here.

After checking in at the hospital, the agent and his prisoner went on route to the county jail when they were involved in a minor automobile accident.

STOPPED FOR MEAL

Tongay was taken to hospital for examination, and doctors said he apparently was not injured. Then he went back to the jail again, Simmons and Tongay stopped off at a downtown restaurant for supper.

As the agent was paying, police said, Tongay dug out his gun. Simmons said he pursued him in the restaurant but lost him in the dark.

Tongay was convicted in January, 1954, by a Miami jury who found him guilty of manslaughter in the death of his five-year-old daughter, Kathy, two years earlier.

Kathy died in a 33-foot dive into a Miami Beach hotel swimming pool. She and her brother, Bubba, 9, billed as "the Aquatots," received wide publicity when their father announced they would swim the English channel. French and British authorities refused to allow the channel crossing.

Bloodless Weekend Coup Puts Lonardi Out of Office

By BRUCE HENDERSON

BUENOS AIRES (AP) — Post-Peron Argentina waltzed a dangerous new path today, with presidential President Eduoardo Lonardi overthrown and with his friends vowing revenge.

Lonardi, the army major-general who led the September revolution against the dictatorship of Juan Peron, was pushed out of office in a bloodless weekend coup.

Maj-Gen. Pedro Eugenio Aramburu, another general who took part in the anti-Peron movement seven weeks ago, was sworn in to succeed him.

The ringleaders of the successful coup said they did it to stamp out "totalitarian tendencies in the Lonardi government and to make sure "true democracy" would be built on the ruins of the Peron dictatorship.

But Lonardi's friends called it a "treason" which would be punished.

From his exile in Panama, Peron said the changes in the Argentine government "were expected and I will continue . . . there will be others shortly."

Crowds shouted "Nazis no, democracy yes" as the new president took over his office.

Aramburu, a 52-year-old professional soldier, commanded rebel army units in the uprising against Peron and was named army chief of staff when the revolutionary government took over in September. Aramburu took the oath of office late Sunday afternoon and immediately named a junta to help him rule the country. The first announcement said the junta would be made up of the ministers of the army, navy and air force, but later it was expanded to include the vice-president, Admiral Isaac Rojas, commander of naval operations.

Lonardi conferred at his home with some members of his ousted government. His only public comment was a statement to reporters he seemed to be resigned. It said:

"This has come about exclusively by the decision of certain members of the armed forces."

Maj. - Gen. Juan Jose Uranga, ousted minister in Lonardi's government, issued a fiery statement accusing "ambitious elements" of seizing control of the "destiny of the liberating revolution."

"The only chief of the revolution was and is General Lonardi," Uranga said, "and the treason to General Lonardi will not go unpunished."

Pinay, Adenauer Will Seek New Saar Solution

By BRACK CURRY

BONN, Germany (AP) — France and West Germany have agreed to seek a new solution for the Saar problem.

Foreign Minister Pinay and Chancellor Adenauer announced the joint communique Sunday that they will take up the problem in co-operation with the new Saar government elected December 18.

The solution would be sought in the light of the referendum of Oct. 23 in which Saarlanders voted for a new statute "Europeanization" of their rich borderland. This vote now is accepted by the French as showing clearly that the Saarlanders very want eventually to return to their German fatherland.

FRICTION CAUSE

The French and German governments, in seeking a new solution, hope to eliminate the coal and steel basin as a cause of friction between them in their goal toward European unity.

Pinay had a three-hour talk with the 79-year-old Adenauer. It was the first major conference for the chancellor since he became ill Oct. 7 from a cold which developed into bronchial pneumonia.

No hint of the probable nature of the new solution was given.

The joint communique said both the French and German governments will "continue their endeavors for a united Europe that is necessary and has as its foundation close co-operation between France and West Germany."

GM SETTLEMENT OF MINOR ISSUES FINALLY REACHED

Wages, Holidays Will Now Be Resolved

By MEL MORRIS
Canadian Press Staff Writer

NICOLET, Que. (CP) — A 156-year-old cathedral teetered perilously today on the brink of a giant crater where at least three persons were carried to their death in a landslide Saturday.

The landslide, striking with only a few seconds warning, sent six buildings, including the bishop's palace and a commercial academy, toppling down a 70 foot embankment bordering the narrow Nicolet River.

There, all but one of the buildings was crushed and buried in a seething mass of sand and clay that carried them as much as 300 yards away from their original moorings.

Two of the victims died in the commercial academy — l'Academie de la Salle. They were Mrs. Alphonse Boisvert, 60, cook for the Christian brothers, was recovered shortly after the slide.

BURIED IN RUBBLE

Brother Hermenegilde, 65, a leader in the 44 clubs movement in the province, was buried in the rubble but his body could not be found immediately. Another brother at the school said he saw him just before the slide began and heard him call out for help as it sank into the sliding ground.

Six-month-old Guy Lessard was the other victim, dying when his father's home was buried under the embankment. His body was found.

Six other persons were injured, one seriously. A year-old baby, Gilles Bissy, suffered serious head injuries and was taken to hospital in Montreal.

More than 30 other persons, among them Msgr. Alberic Sartin, Roman Catholic bishop of Nicolet — narrowly escaped being engulfed in the sliding sand and clay. Many heard a growling sound and looked out windows to see trees sliding by their dwellings. Some had to leap rewers in the ground to reach safety.

HEAVY DAMAGE

Maurice Boisvert, Liberal member of Parliament for Nicolet-Yamaska, estimated damage at $3,000,000. Msgr. Sartin said the palace would cost $2,000,000 to replace and damage to the cathedral could run $1,000,000. It will cost another $1,000,000 to replace the academy.

Police said there is a possibility more people may be buried in the ton of quicksand suspended in a dry section of the Nicolet river bed. Five or six cars were known to have been buried, along with two trucks and a bulldozer.

The ground was still shifting in the basin Sunday and police said they would wait for it to settle before trying to determine if anyone was trapped in one of the cars. No one has been reported missing in the area, they said.

Some 600 persons had to be evacuated from a convent, a hospital for the aged, and private homes in the danger area.

It was the second disaster for the community on the south shore of the St. Lawrence river opposite Three Rivers in eight months. In March part of the business section and some 30 homes were destroyed by fire.

The danger still persisted for several buildings near the river as well as the cathedral. The roof of the 150-year-old church was in swayed inward and walls were cracked under the strain of the unsettled ground.

(Continued on Page 8.)

Prince Charles, 7, Is 'Getting Tough' Says Queen, 'Thank Goodness'--Duke

LONDON (AP) — Flags flew from public buildings today to mark the seventh birthday of Prince Charles, heir-apparent to the throne.

He is a bubby-faced youngster awoke early at Windsor Castle, where he's been spending the week-end with the Queen and the Duke of Edinburgh, and started unpacking parcels after breakfast.

Small crowds clustered at vantage points to catch a glimpse of the young prince as he drove from Windsor Castle back to Buckingham Palace for a birthday tea.

Twenty-five boys and girls who joined Prince Charles at Hyde Princess Anne at their palace dancing classes, and other friends from

houses the royal children have visited, were invited to the palace festivities.

Prince Charles—whose titles include Duke of Cornwall, Duke of Rothesday, Earl of Carrick and Baron Renfrew, Lord of the Isles, and Great Steward of Scotland—is to blow out seven candles on a pink and white iced cake.

Charles is losing interest in the fairy tales and animal stories he used to love, and prefers the hair-raising adventure stories common to his age group—cowboys and Indians and spaceman sagas.

"He is really getting very tough," the Queen was heard to remark to a friend yesterday.

"Thank goodness," the Duke of Edinburgh added.

Three Carried To Their Deaths In Que. Landslide

Six Buildings Including Bishop's Palace in River

Victim of Blood Disease Nearly Bleeds to Death

As a result of biting his tongue, a three-year-old boy is in serious condition in hospital at Hamilton, Ont. Doctors are attempting to stop his bleeding to death. Victim of hemophilia, a disease which prevents clotting of the blood, Michael Bulbrook, seen with nurses Donna Worron and Rae Smart, was rushed to hospital after bleeding started for transfusions of "O" negative blood type, which usually stems bleeding in such cases. There was none available in the hospital or the city at the time, so the Red Cross appealed for donors. Three policemen responded for transfusions. In five separate visits to the hospital in the past, Michael has received 45 pints of blood. (Central Press Canadian).

Eisenhower Seen At White House, Going to Farm

WASHINGTON (AP)—President Eisenhower put in a business-as-usual appearance at his White House office today.

But since Friday from Denver where he spent seven weeks recovering from his heart attack, he appeared at the office just before 9:30 a. m.—a few minutes later than his customary starting time.

He was to start some two hours later on a motor trip to his farm home at Gettysburg, Pa., for further recuperation.

Family of Five Shot to Death, Blame Father

MILWAUKEE (AP) — Police found a mother and four children early today found a family of five shot to death in their home, with four of the bodies afire.

The victims were identified as Mr. and Mrs. Edward Bucketthal and their three children.

Police said that earlier this morning they had discovered a fire at Bucketthal's plumbing shop in Milwaukee. When they went to his home to report the blaze they found smoke coming from the building. Officers broke into the house and found all five bodies. They said the wife and three children apparently had been shot and then covered with oil which was ignited. Bucketthal also had been shot to death.

Police chief Emil Bartels said it appeared that Bucketthal shot his family and then turned the gun on himself. The weapon was found beneath his body.

Hunt Two Men

SUDBURY (CP)—In high winds and heavy breakers, surface craft today searched for two Killarney men missing since midnight Wednesday. Last seen heading out from a Collin's Bay dock, they were in a 16-foot outboard boat were Leon Brassard, 30, and Lawrence Lee, 25, and Arthur Noble, guide and fisherman.

Their boat was found late Thursday on the north shore of Manitou Island of Killarney. The community is 45 miles southwest of Sudbury, on Georgian bay.

COMING EVENTS

SALES AND ADVERTISING CLUB. Tuesday, November 15, Belleville Rotary Club luncheon meeting. Speaker: Lieutenant-Commander Elsie Wall Disney Corporation. Social hour 12.30, luncheon 1. Admission 25c. N14-21

CHRISTMAS BAZAAR FOR THE BLIND, Tuesday, November 15th, Citadel, Wednesday, November 16th, Cannifton, Thursday, November 17th. N14-21

BAZAAR AND TEA, NOVEMBER 17th, at White's Church, Zwicks, 2.30 p.m. Home cooking, aprons, children's clothing, novelties. Admission 25c.

DUE TO UNAVOIDABLE CIRCUMSTANCES, the Christmas Concert of the Belleville Choral Society, scheduled for Tuesday, November 15th, has been cancelled. N14-21

A BAZAAR WILL BE HELD IN THE Masonic Hall, Wednesday afternoon, November 16th, at 2 p.m. Sponsored by the Women of the Moose. N14-21

GREAT BOOKS DISCUSSION GROUP will meet on Tuesday, November 15th, and Wednesday, November 16th, at 8 p.m. Subject for discussion will be "Great Books Fashion Both Men and Their Charters." N14-21

ST. MICHAEL'S PARISH BAZAAR, Kiwanis Centre, Wednesday, November 16th, 2 p.m. Admission 25c.

DO YOUR CHRISTMAS SHOPPING! Bazaar at Holloway Street Church Hall, Wednesday, November 16th, 2.30 p.m. Admission 25c. N14-21

THE REGULAR MEETING OF THE Women's Hospital Auxiliary will be held on Tuesday, November 15th, at 8 p.m. N14-21

B.B.L.E.V.I.L.E. FIREFIGHTERS Association Social Evening every Monday evening at 8.30. Admission 25c. At the Moose Hall.

MOOSE SOCIAL EVENING WILL BE held at the Moose Hall 53 Victoria Ave. every Tuesday evening at 8.30. Admission 25c. Proceeds for charity. A31-ac-4-tf

SCHOOL FAIR, PRINCE OF WALES, Wednesday, November 16th. Children's concert 1 p.m. Fashion Show 8 p.m. Candy, white elephant, fish pond, homemade cake, bobbies. N10-14

CITY & DISTRICT NEWS

FISH AND GAME CLUB MEETING POSTPONED

The Belleville Fish and Game Association meeting scheduled for the YMCA tomorrow night has been postponed until a future date secretary Ken Yorke said today.

The postponement was made due to the fact that several association members are north on hunting expeditions.

Amateur Radio History Made Over Weekend

Amateur radio history was made in Belleville Sunday night when a short wave transistor powered transmitter was used for the first time in the city. William Barrett, local ham radio operator and electronics engineer at Northern Electric, pressed the key that put Belleville's first short wave transistor powered transmitter on the air.

The little transmitter with an output of only one twentieth of a watt and using the new germanium crystal transistor is the brainchild of William Barrie. Since the development of the transistor it has been a challenge to amateur radio operators to employ one of them in a transmitter.

Robt. Sherwood Dies

NEW YORK (AP)—Playwright Robert E. Sherwood, 59, died today in New York Hospital.

He suffered a heart attack early Saturday and after briefly rallying ind weakened steadily since noon Sunday.

THIS YEAR SEND
PHOTO GREETING CARDS
Original greetings that carry a personal message to your favorite snapshot. Choose your friends made with your favorite design. Complete with envelopes.
SEE THEM TODAY
25 for $2.50
McKEOWN'S
DRUG STORE
Dial WO 8-6773—We Deliver

CNRAA CONTEST No. 35
COLOR GREEN
N-44, O-65, I-36
I-26, R-68, O-70, N-37
B-6, B-7, Q-58, G-53
I-22, O-75, N-42

Don Stanton Buys Business Of Ben Yanover

Ben Yanover, proprietor of Ben Yanover's Radio Shop, announced today that he has sold his business to Don Stanton.

The change of ownership becomes effective January 14, 1956.

Mr. Yanover, in the men's wear business in Belleville for 17 years, plans to move to Toronto in the new year, where he will be associated with the Tip Top Baby Wear Company, manufacturers of children's clothing.

He said today that he will close his store for two or three days to prepare for a selling out sale.

Mr. Stanton, formerly associated with the Truck and Farm Supply in Belleville, and a member of the Belleville Parks Board, had charge of the men's wear business in Western Canada prior to coming to Belleville several years ago.

Mr. Stanton acquired the store and fixtures. Mr. Yanover will dispose of the stock prior to the New Year.

10,000 Y's Men Attend Paris Y.M.C.A. Rally

Fifteen members of the Cobourg Y's Men's Club travelled to Belleville Thursday evening to be guests of the Belleville Y's Men's Club at the regular weekly meeting.

John Luxbombe, of Belleville, was speaker of the evening, and described his experiences as delegate to the Y.M.C.A. Centennial, held in Paris, France, in August.

Mr. Luxcombe told of meeting together with more than 10,000 delegates from the Y.M.C.A.'s the world over at a monster rally in the Paris Pavilion des Sport.

TOUR SWITZERLAND, GERMANY

After attending the lectures, discussions and conferences, the delegates were treated to tours through Switzerland and Germany before returning home.

The color and inspiration of the Centennial were captured in a film made by [illegible] and added to be released.

Mr. Luxcombe was introduced by Scott Denton, and thanked by Robbie Clarke.

Cobourg members were entertained by games of bridge, volleyball, and discussions of club activities.

Those present as guests of the Belleville Club were: Paul Allen, Bert Brown, Bill Carruthers, Jack Finlayson, Hawley Hostetlon, Carl Hoselton, Lord Hostetlon, Bill Moran, Max Smith, Merv Varty, Jim Walter, Jim Watson, John Walton, Lionel Henderson, and Cobourg president, Herb Waters.

CHRISTMAS
CAMERA SETS
AN IDEAL GIFT FOR YOUNG OR OLD
CONVENIENT TERMS
Kodak Holiday Set 11.45
Kodak Hawkeye Set 16.45
Kodak Bullseye Set 21.95
Kodak Duoflex Set 27.00
Kodak Pony 135 Set 56.70
Ansco Memar Set 70.00
Argus "75" Set 26.50
Brownie Movie Set 61.25
A DEPOSIT WILL HOLD TILL CHRISTMAS
DUFF'S—DRUGS
"EVERYTHING IN PHOTOGRAPHY"
PHONE WO 8-7928 WE DELIVER

REVLON
Medicated Silicare
PROTECTION LOTION FOR HANDS AND BODY
● PROTECTS AGAINST HARSH SOAPS
● PROTECTS AGAINST PAINFUL CHAPPING
● PROTECTS AGAINST INFECTION
● RESISTS OFFENSIVE FOOD ODORS MEDICALLY TESTED AND PROVEN.
$1.50
Geen-Drugs
LIMITED
FOR FRIENDLY PERSONAL SERVICE
DIAL WO 2-4551 — FREE DELIVERY

Obituary

WILLIAM WALTER LAWRENSON
(Tth Con. Tyendinaga)

Lifelong resident of the township of Tyendinaga, William Walter Lawrenson, R.R. 1 Plainfield, died Sunday morning at the Belleville General Hospital in his 64th year. He had not been feeling well for the past two weeks but died suddenly.

Born on the 7th concession of Tyendinaga, he was the son of the late Mr. and Mrs. Herbert Lawrenson and had farmed in the area all his life. He was a member of the United Church. He was unmarried.

Surviving are three brothers, Bertram, 7th concession of Tyendinaga; Russell and Herbert of Rochester, N.Y.; and one sister, Mrs. D. R. (Blanche) Thompson, also of Rochester.

Resting at his late residence; the funeral announcement appears elsewhere in this edition.

CHARLES ROY POSTE
(Belleville-Sault Ste. Marie)

Funeral service for Charles Leroy Poste died in Plummer Memorial Hospital at Sault Ste. Marie Saturday morning. His death, in his 64th year, ended an illness of 18 months.

Mr. Poste was born in Belleville, but left this city 28 years ago and took up residence in Sault Ste. Marie. He was by the son of the late Mr. and Mrs. Daniel Poste. An employee of the Algoma Steel Corp. he was active in the mills since going to the Soo and at the time of his death was a boss roller in the mill.

A member of the Anglican Church he belonged to the local Masonic lodge there. His wife, the former Eva Allen of Belleville, predeceased him 24 years ago.

Mr. Poste leaves one son, Douglas, of Toronto.

Also surviving are one sister, Mrs. Joseph (Annie) Chapman of Belleville; two brothers, Frank and Edward Poste, of Belleville, and Harry, of Toronto, and one granddaughter, Sandee Poste.

The funeral announcement appears elsewhere in this edition.

MRS. BENJAMIN POTTER
(Gilmour)

Mrs. Minnie Potter, formerly of Gilmour, Ont., passed away suddenly at the Hastings County Home on Saturday, November 12. She was in her 68th year.

Mrs. Potter was born in Hastings County and was the widow of Benjamin Potter who predeceased her in 1949 ago. She was a member of the Free Methodist Church at Gunter, Ont.

Surviving are one son, Russell Potter, Sloco; one sister, Mrs. Thomas Bowen, St. Lazarre, Ont., and three brothers, Reuben Bush, Gilmour; Charles Bush, Peterborough, and Wesley Bush, Foxboro.

The funeral arrangements appear elsewhere in this edition.

NELSON SCHWASS
(Markdale — Stockdale)

Funeral of Nelson Schwass, 63, Markdale, former resident of Stockdale, who died Nov. 7th, was held Nov. 10th, from the Rowe Funeral Home, Frankford. Interment was in Stockdale cemetery.

Officiating clergymen was Rev. Charles E. Clarke.

The bearers were William Pollard, Harry Bleecker, Donald Magee, Ruddie Jarrick, Earl Renton, Harold Jarrick.

Born at Port Elgin, 57 years ago, Mr. Schwass lived for many years at Stockdale. He left there about three years ago to take up residence in Markdale. A hydro operator, he was a member of the United Church.

He leaves three sons and two daughters: Arthur, Oshawa; John, of Stockdale and David, of Woodstock; Mrs. (Clara) Wrigley, Quebec; Mrs. L. (Gwen) Coulett, Cameron Falls.

Also surviving are seven grandchildren.

MRS. ROSE CULLEN

The funeral of Mrs. Rose Cullen was held Monday, Nov. 14, from the family residence to Holy Name of Mary church, Marysville.

Rev. I. Donoghue, pastor of the church, was assisted by Solemn High Mass. Rev. G. Martin was deacon and Rev. E. Strickland, sub deacon. Present in the sanctuary was Rt. Rev. E. J. Lacey. Rev. I. Donoghue said the prayers at the graveside in St. Mary's cemetery.

Members of the Catholic Women's League of Holy Name of Mary church formed a guard of honor.

Bearers were Bartley, Leonard, John and Harold Walsh, Thomas Callery and Michael Murphy.

Surrenders Self

TORONTO (CP)—A 24-year-old man wanted in forth Bay for shopbreaking turned himself in to Toronto police Sunday for theft of a Bell Telephone Company car.

Police said John James of North Bay said he stole the car from the Bell Telephone service garage in North Bay, where he worked, and drove it to Toronto. They said the theft was not reported to North Bay police.

They said James will be sent to North Bay to face the shopbreaking charge.

Royal Black Preceptory Confers Degrees

On Tuesday evening in the Orange hall, Campbell Street, Belleville, the Royal Black Preceptory, 853, held its regular meeting with a large attendance of members and visitors.

The Third and Fourth Degrees were conferred on several candidates. The Third Degree was exemplified by the Belleville Lodge 853, and the Fourth Degree by the Foxboro degree team. The work was carried out in a most efficient manner.

VISITORS

Visitors were present from Wellington, Forest Mills, Frankford, Trenton, Wellman's, Foxboro and North Gower.

Right Worshipful Sir Knight John N. Robertson, Grand Master, of Ontario East Grand Master Sir Knight Right Worshipful Earl Draper, Prescott; Past Grand Master of the Provincial Grand Lodge of Ontario East, Sir Knight Cecil Palmer, Frankford; Past Grand Master Sir Knight M. C. Reynolds, Foxboro; Deputy Grand Master Sir Knight Athol Caldwell, North Gower; Grand Chaplain, Rev. V. A. Chambers, Manotick; Gr. Treasurer, Sir Knight George F. Reid, Belleville; Grand Censor, Sir Knight Keith Beggs, Kars, Ont.; Grand Standard Bearer, Sir Knight Wilmot Rose, Frankford; Grand Auditor, Sir Knight Russell Macfarlane, Trenton, representing the Grand Committee; chairman Sir Knight J. R. Bentley, Belleville and Sir Knight W. C. Coulter, Roslin.

After the Grand Lodge officers were introduced and honors given them, they were ushered to seats on the dais.

As soon as bills and letters were dealt with and degree work carried out the above officers spoke briefly.

The Grand Master Sir Knight John N. Robertson was escorted to the altar and presented with a leather brief case, the presentation being made by Sir Knight W. Rose, for which he expressed his grateful thanks, and adding them many more years of success in the Lodge work.

Following a social half hour all assembled in the dining hall where refreshments were served by the ladies of Crystal Chapter, No. 34, Belleville.

Five Injured In Car Crash Near Tweed

Five persons, including an 18-months-old child, were admitted to the Belleville General Hospital Saturday evening following a highway accident south of Tweed which saw one car slam into a parked vehicle and knock it into the side of a house.

In hospital are Mrs. Catherine Bennett, 49, of Tweed, with back and possible internal injury; her 18-months-old daughter, Mary, who suffered concussion, and a second daughter, Grace, age 11, lacerations; Mrs. Ena Bell, 38, of Shannonville, and Mrs. Mary Marsh, 70, facial lacerations and bruised arm.

Police said the accident occurred at the foot of the Dead Hill on Highway 37 opposite the Marsh residence.

A southbound auto driven by William Bennett of Tweed had parked on the left side of the highway at the Marsh residence and Mrs. Marsh was speaking with the Bennett family at the side of the road.

The northbound car driven by George Gregg, 35 of Shannonville, struck the Bennett car almost head-on, knocking Mrs. Marsh away and driving the Bennett car against the Marsh house. The wall of the Marsh house was damaged by the impact.

In the Gregg auto were Pat McClary, of Belleville, Mrs. Iona Loft, 29, of Shannonville, and two children.

Priced Remarkably Low!
10-Jewel Rensie
Travel Alarm Clocks
EACH 9.95
Smart 40-hour Rensie Travel Alarm Clocks. Choose from 3 styles . . . (A) Rectangular (B) Square (C) Small square. Cases are real leather with crocodile, Ecrod or morocco finishes in brown, blue, red, tan or green. Boasts a 10-jewel movement, luminous figures and hands. Covered by our Service Guarantee. Each 9.95.
ED. LOGAN - JEWELLER
21 Bridge St. E. Dial WO 8-8335
"The Store of Quality and Dependability"
It Will Hold Your Choice Until Christmas

SHARETT SEEKS ARMS FOR ISRAEL IN U.S.

Israel's ambassador to the U.S., Abba Eban, greets his country's Foreign Minister Moshe Sharett, in New York, on the latter's arrival for talks with U.S. government officials on the Middle East crisis. Sharett is seeking arms for Israel to counteract war material being supplied by Soviet Russia to the Arab states. The arms race is on between Egypt and Israel, the U.S. warned that it will take stern reprisal steps against either begin an offensive action. (Central Press Canadian).

Few Tickets Are Available

Only a few dozen tickets for tonight's National Ballet Company's performance in the Belleville Collegiate still remained unsold at noon today.

Ticket manager Don Thomas said that unsold tickets would be available at the box office at the 8.30 curtain. Mail orders not picked up at the box office at 110 Bridge St., East, by 6.00 p.m. may be picked up at the door by purchasers.

It was announced today that no one will be seated during the performance. Those arriving after 8.30 will have to stand at the rear of the auditorium until the first intermission.

The National Ballet Company, headed by former Sadler's Wells star Celia France, will dance "Les Sylphides", "Lilac Garden" and "Offenbach in the Underworld."

Money Found Believed Part Of $11,000 Stolen

TORONTO. (CP) — Police said today $500 found by a seven-year old girl here last Friday may be part of $11,000 stolen from a Bank of Montreal bank ten-months ago.

When apprehended Mary Mahon, 28, of Toronto, who engineered the holdup, told police he left another remaining $7,500 to either the Hospital for Sick Children or the Variety Village Orphanage. He said he had been crippled once and wanted to help other cripples.

Police said neither institution has received the money sent in an unstamped envelope, but they believed Mason had mailed it.

Evelyn Leigh, seven, and her cousin, Robbie Collins, eight, found the money in a brown paper bag in a junk pile behind the Crippled Civilians Hospital. The police are unable to identify the money's owner, it will be turned over to Evelyn's parents.

Three Are Killed By Fire Aboard Radar Vessel

NEW YORK (AP) — Fire exploded a fuel tank aboard a United States navy radar picket ship at dawn Sunday, killing three men and injuring two others. The fire was brought under control six hours later.

The stricken ship, the Searcher, was on station at sea 125 miles southeast of here. Navy and coast guard vessels rushed to her aid.

An amphibious plane took three of the most severely injured men to New York City. One of them died on the way to hospital.

The Searcher had recently started a new tour of patrol duty off the Atlantic coast east of Cape May, N. J.

A converted Liberty ship, she is crammed with expensive radar equipment—one of a number of such ships designed to provide offshore warning of any unidentified plane approaching the coast. It cost $4,00,000 to fit her out for this job.

Boy Fractures Leg in Accident, Father Charged

An eleven-year-old boy suffered lacerations to his head and a broken right leg early Saturday evening when the car in which he was riding ran into one of the spans of the bay bridge.

Provincial police said that John Lloyd, of Bloomfield, was admitted to Belleville General Hospital as result of the accident, while his father, Ernest Lloyd, Bloomfield, was charged with drunk driving.

Lloyd was southbound on his way to Prince Edward County when his car ran into the side of one of the spans. The impact extensively damaged the right side of the car and swung the vehicle around to partially block traffic over the bridge. The boy was taken to hospital in a passing car. Damage to the car amounted to about $800.

Provincial Constable J. Fullerton of Belleville, initiated the investigation, which was later turned over to Const. Hutton detachment in which territory the accident occurred.

Fear Seven Dead As Wreckage Of Ship Found

HALIFAX (CP) — The sea is believed to have claimed the captain and the crew members of the Newfoundland motor vessel Mabel Dorothy.

Wreckage from the 140-ton vessel was found Sunday by the motor vessel Lillian Richards about five miles southeast of Hooping harbor on Newfoundland's north shore.

The Mabel Dorothy, owned by Forward and Tibbo, Ltd., Grand Banks, Nfld., was commanded by Capt. John Ralph of Grand Banks, left the settlement of Roddickton, Nov. 2 on a 30-day voyage to North Sydney that was expected to take five or six days.

Crew members were all Newfoundlanders.

Plan to Turn Toronto Marsh Into Wonderland

TORONTO (CP) — A $1,500,000 development plan to transform the Humber river mouth from a marsh to a recreational wonderland is to be unveiled here Tuesday, it was disclosed today.

It will be presented to political, cultural, sport and conservation representatives at a luncheon meeting.

The project, to be called Humber Valley Park, includes more than a mile of beach, lake-water swimming, woodland trails, picnic grounds, a regatta course, wildlife sanctuary and a 50,000-seat natural amphitheatre.

The project, drawn up by suburban Etobicoke's Planning Board and council, has been under preparation six months.

If endorsed, Etobicoke is to present it to the Metro Parks and Planning Board and to Metro Council.

An Etobicoke spokesman said the scheme could be completed within less than five years.

NEW ENLARGED
Watch & Clock
REPAIR
SERVICE
The addition of Mr. Mike Delahaye, expert repairman to our staff will enable us to give
EFFICIENT & FASTER
SERVICE ON
WATCH & CLOCK
REPAIRS
O'Connor Jewel box
"Air Conditioned for Your Comfort"
212 Front St. Dial WO 8-7422

24 HOUR
PRINTING
DEVELOPING
PERMATONE QUALITY AND SERVICE
ARTISAN STUDIO & CAMERA SHOP
229 FRONT ST. BELLEVILLE
ALL COLOR FILM IN STOCK

DEATHS

POSTE, Charles Roy, — At Plummer Memorial Hospital, Sault Ste. Marie, Ont., on Saturday, November 12th, 1955, Charles Roy Poste, formerly of Belleville, husband of the late Eva Allen, in his 64th year.

Resting at the Pinkston and Luscombe Funeral Home, 276 Victoria Ave. at Church Street, Pinkston is the place where friends may call from 2.00 p.m.

Interment, Belleville Cemetery. M14-21

LAWRENSON, William Walter. — At the Belleville General Hospital on Sunday, November 13th, William Walter, Minnie Potter, formerly of Gilmour, in her 68th year.

Resting at the Rowe and Lucombe Funeral Home, 60 Victoria Ave. at Church Street, Funeral on Wednesday, November 16th at 2.30 p.m. in the Free Methodist Church, Gunter, for service at 11.00 a.m.

Interment, Gunter Cemetery. M14-21

POTTER, Minnie, — At the Hastings County Home, on Saturday, November 12th, Mrs. Minnie Potter, formerly of Gilmour, in her 68th year.

Resting at the Pinkston and Luscombe Funeral Home, 60 Victoria Ave. at Church Street, Funeral on Wednesday, November 16th, to the Free Methodist Church, Gunter for service at 11.00 a.m.

Interment, Gunter Cemetery. M14-21

CARDS OF THANKS

We would like to express our sincere appreciation to friends, relatives and relatives for the many acts of kindness, flowers, cards and words of sympathy during our recent bereavement in the death of our beloved husband and father. Thanks to Rev. Lucombe, Rev. Daniel and Dr. Thompson. Funeral Home. —Earl and Mabel Mason.

DIAL WO 8-5735
PINKSTON & LUSCOMBE
AMBULANCE AND FUNERAL SERVICE
60 Victoria Ave. at Church Street

FLOOR SANDING AND FINISHING
GLEN ELLIOT
134 Dufferin Ave. WO 2-3000

T.V.
RADIO
REPAIR
DEPOT
DIAL WO 8-5060
G. W. BYERS
182 Leighton St.

QUICK RELIEF
FOR THAT STUBBORN
HACKING COUGH!
SELDON'S
BRONCHIAL
SYRUP
75c Bottle
"POPULAR BRANDS AT POPULAR PRICES"
SELDON'S
DRUG STORE
Dial WO 8-1903 — 3 Deliveries Daily

Are You Having Trouble
Shaking Off That Cough?
TAKE
CRE-O-VIN
A combination of Cod Liver Extract, Hypophosites and Creosote.
There is no better remedy for long standing colds.
LARGE BOTTLE $1.19
DOLAN THE DRUGGIST
WO 2-3406 MOTOR DELIVERY

SECURITY MARKETS

Quotations furnished by BIGGAR & CRAWFORD

John D. Ryan, Branch Manager

Belleville Office — Dial WO 8-5581

Members Toronto Stock Exchange

INDUSTRIALS

Abitibi 35½
Algoma 91½
Aluminum 108½
Atlas Steel 17¼
Bell Telephone 50½
Brazilian Tract. 7¾
B.A. Oil 30½
Can. Celanese 23
Canada Cement 37
Canada Steamship 31½
Canada Canners 26
Can. Car and F. 29¾
Can. Oil 20
CPR 33¼
Cockshutt Plow 7¾
Cons. M. and S. 35¾
Cdn. Breweries 30¼
Corby's A 16½
Cons. Paper 36¾
Seagrams 40¼
Dom. Foundries 29¼
Dom. Steel 17
Dom. Stores 34½
Dom. Tar 13
Dom. Bridge 20¾
Ford A 150
Gen. Dynamics 57¾
Great Lakes 40½
Imperial Oil 38¾
Imperial Tobacco 11½
Inter. Petroleum 30¼
Ind. Acceptance 54½
Inter. Nickel 79½
Interpr. Ppl. 25¾
Inter. Paper 113
Massey Harris 10
McColl Frontenac 42½
Powel River 54
Steel of Canada 37¼
Trans. Mt. Ppl. 38½
Traders Finance B4
Walkers 69¼
U.S. Steel 57

MINES AND OILS

Algom 16
Anacon Lead 320
Anglo. Can. Oil 340
Ascot Metals 45
Baskra Trun 38
Brouian Reef 169
Bicroft 285
Canmet 175
Cent. Leduc 238
Chime 150
Con. Sudbury Basin 500
Cons. Howey 415
Con. Denison 10 1-4
Calg. and Edm. 16 3-8
Con. Northland 136
Del Rio 165
Devon Leduc 185
Dome 14 1-8
Donalda 39
East Menical 93
East Malartic 220
East Sullivan 840
Falconbridge 27 1-4
Faraday 206
Fargo 34
Frobisher 450
God's Lake 45
Geco 16 3-8
Gulch 165
Gunnar 20 3-4
Headway R.L. 130
Hollinger 20 1-4
Home Oil 855
Hud. Bay M. and S. 68
Inspiration 142
Jon Smith 30
Kerr Addison 18
Labrador, 15 7-8
Lk. Dufault 255
Lake Shore 475
Lorado 145
Liberal 260
Mackeno 47
Mentor 104
McIntyre 73¾
Meta 30
Multi Minerals 165
New Delhi 101
Nesbitt Labine 168
National Expl. 72
Norgold 27
Normetal 740
Noranda 52¾
New Bid 28½
Okalta 135
Opemicka 860
Prospector Airways 239
Peruvian 171
Pacific Pet. 13¼
Preston 653
Quebec Copper 34⅝
Quemont 28
Radiore 160
Rix 93
Rayreck 180
Silver Miller 97
Sherritt Gordon 810
Sleep Rock 15¼
Sullivan 630
Trend 16
Triad Oil 585
Trans Era 37
Tombill 36
Teck Hughes 278
United Asbestos 660
United Oils 148
Ventures 39½
Waite Amulet 15¼

TORONTO STOCKS

TORONTO (CP)—Industrial and base metal commodities moved ahead quietly in first-hour stock exchange dealings today.

Best industrial demand was for banks, papers, foods, liquors, motors and steels. Top gain went to Eddy Paper up 3% to 68%. General Motors moved to a new high of 53 with a gain of 2%.

Copperoorp continued as the only metal feature after recent sharply advance. It added another 46 cents to $2.48 on 160,000 shares. Gaspe Copper was up $2.

A number of uraniums notched narrow advances. Gunnar was one of the losers, off ½. Golds moved no more than a few pennies in either direction. Brouian Reef, Corbeil and Anglo-Rouyn were 4 yes.

Western oil price chan were limited to about 10 ce ried and Consolidated Mic t were among better issues.

TORONTO LIVESTOCK

TORONTO (CP) — Trade was generally slow on all grades and classes of slaughter cattle today at the Ontario stockyards, with bulk of few sales made on good and choice grades of steers and heifers and low-grade cows. Good cows too few to establish prices. Bulls slow at steady prices.

Receipts: cattle 4,319; calves 1,652; hogs 472; sheep and lambs 688; carryover from Friday 1,900 common killers and stockers.

Prices: choice steers 20-21; good steers 19-20; mediums 16-19; commons 12-16; good heifers 17-18, a few choice at 18.50; mediums 15-17; commons 13-14; boney steers and heifers 8-12; good fed yearlings 20.50-21.50; mediums 17-20; canner and cutter cows 6-6; good heavy bologna bulls 13; good light butcher bulls 14; common and medium light bulls 9.

Replacement cattle: good stockers 18-19, one straight load of 670 pound stockers 19.75; good stock calves 20; mediums 16-17.50; commons 13-15.

Calves steady at 24-26 for good and choice vealers; mediums to 22.50; mediums 16-23; commons 10-15; grass calves sold for slaughter 9-12.

Hog prices were not established.

Lambs firm at 19.50 for good handyweight ewes and wethers with a few lambs delivered off car at 19.75; bucks discounted 1 to 3; dredgeweight, heavy lambs 2. Common and medium lambs 13-17; good light sheep 8; common and heavy sheep down to 2.

PRODUCE MARKET

TORONTO (CP) — Churning cream and butter print prices were unchanged here today.

The egg market was barely steady on A large and steady to firm on other grades. Offerings were increased for a cautious demand.

Quotations, provided by the Dominion department of agriculture, eggs, in fibre cases, graded: A large 56; A medium 51; A small 43; B 43; C 36. Wholesale to retail: A large 61; A medium 56; A small 48; B 48; C 41.

Butter solids: Canada, first grade 57-58; western 58½.

DOLLAR RATE

MONTREAL (CP) — The U. S. dollar was at par, the Bank of Canada reported at noon today. Thursday's noon rate 99 31-32 cents. Pound sterling $2.80½, against $2.80 3-16.

SAY DENVER

(Continued from Page 1.)

PLOT FAILED

A year later, in California, a similar plot failed. J. H. Grant of Los Angeles was convicted of attempted murder Aug. 3, 1935, for placing a bomb aboard a United Air Lines plane in an effort to kill his wife and two children. The gasoline bomb was discovered and removed before the plane took off. Grant was sentenced to from one to 20 years in jail.

On Sept. 24, 1932, an explosion wrecked an airliner just after takeoff from Mexico City. Investigation showed a bomb had been placed in the baggage compartment by a person who had taken out a large insurance policy on one of the 17 passengers aboard. There were no fatalities in the wreck.

An incident with a political motive was the wrecking of an Indian airliner April 21 carrying Chinese Communist delegates to the Bandung conference. Nineteen persons were killed. It was later charged a bomb had been placed aboard the plane by a Chinese Nationalist during a stopover at Hong Kong.

THE UNIQUE Gift

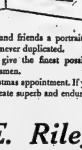

You alone can give your family and friends a portrait of yourself. It's the unique gift that's never duplicated.

For Christmas you'll want to give the finest possible portrait . . . one made by our craftsmen.

Please call us early for your Christmas appointment. If you do, we'll have plenty of time to create superb and enduring gift portraits for you.

William E. Riley

PHOTOGRAPHER

224 FRONT STREET BELLEVILLE WO 8-5320

ARRIVE FROM GERMANY

Sgt. Robert Wetherill of Coldwater, Ont., and his son, Robin, 5, smile happily on their arrival at Montreal's Windsor Station from Germany. They returned with a group of servicemen after two years in Germany. Sgt. Wetherill will be posted to Camp Borden. (CP Photo).

Thousand Catholic Women Start 'Crusade of Decency'

TORONTO (CP) — One thousand Roman Catholic women in central Ontario set out this morning on a "crusade of decency" aimed at ridding every bookstore and newsstand of indecent literature.

Working in teams of two, the women, members of the Ontario Catholic Women's League, will check the dealers' book racks against a list of more than 300 books blacklisted by a Chicago organization for decent literature. The initial campaign lasts until Nov. 26.

Mrs. George Davis of Toronto, the league's director of education, said the women have been specially trained for the campaign.

"They have been instructed to be friendly and courteous and to stress that the campaign is being carried out solely to create high moral standards for children."

LIST KEPT SECRET

The list has been made up by the National Organization of Decent Literature of Chicago. Books on the list have been disapproved by five women reviewers, each a mother.

The list is kept secret, because the league doesn't want it to get into the hands of youth groups, said Mrs. Davis.

Mrs. Davis said that at one of the first stores visited in the Toronto area, eight books on the list were found on a stand of pocket books. Mrs. Davis said the women suggested that the dealer, a druggist, return the books, but the dealer replied: "I do not approve of censorship."

League officials said they believe there is a strong connection between indecent literature and the rising crime rate among juveniles.

ENDORSED BY CARDINAL

James Cardinal McGuigan, in whose archdiocese the campaign is being conducted, endorsed the campaign.

"There is perhaps no single cause which has more greatly contributed to the decline of morals and of respect for law than the flood of indecent literature which is so readily available to citizens in every age group," he said.

The archdiocese extends from Oshawa to Orangeville and from Collingwood and Owen Sound to Fort Erie.

17-Year-Old Killed in Car On Q.E. Way

OAKVILLE, Ont. (CP) — James W. (Duke) Foran, 17, of Toronto was killed today when the automobile in which he was riding crashed into a tree.

It was the first fatal accident on the Queen Elizabeth Way since Ontario Provincial Police cracked down on speeders two weeks ago. Lucien Beauchamp, 19, and Ronald Petrie, 16, were injured in the crash. Beauchamp was reported in critical condition.

Police said the car, driven by Beauchamp, left the road and crashed into a tree six feet from the pavement. They were unable when they broke into the Toronto to explain the cause of the accident. Flailing Company plant.

Waterproof, self-winding and *the date on the dial*

If you want something more than a watch that is good looking and accurate, you should see the Tudor Prince Oysterdate or its sister, the Princess Oysterdate. The movements are permanently protected from water, dust, dirt and oil. They are self-wound by the Rolex patented "shockproof "rotor" mechanism which keeps them accurate to the minutest second for even greater accuracy, and never the trouble of winding. And both watches show the date clearly and conveniently on the dial, changing at midnight or noon(if).

THEY'RE MADE BY ROLEX

Tudor watches reflect half-a-century of Rolex experience in the making of high precision watches. May we show you our full range of Tudor watches? If you are unable to call, let us send you an illustrated booklet.

TUDOR
Watches of Geneva, Switzerland

SELECT NOW FOR CHRISTMAS GIVING
$1.00 Will Hold Your Choice

O'Connor's Jewel box

212 FRONT ST.
DIAL WO 8-7422

U.S. New "Invention" is 50 Cent Phonograph

Brig.-Gen. David Sarnoff, chairman of Radio Corporation of America, holds U.S.'s newest weapon—a 50-cent, hand-operated plastic phonograph—which he demonstrated for the first time at an overseas press club luncheon in New York. Consisting of three parts, the machine can be dropped behind the Iron Curtain for propaganda purposes. A seven-inch unbreakable record, costing only five cents to make, will bear appropriate messages from the American people to the peoples behind the Iron Curtain. Examining the tiny weapon, which Gen. Sarnoff said answered the need for a device which could bring a message without being subject either to radio jamming or a source of electricity, is Louis F. Lochner, president of the overseas press club.

Officials Warned Not to Supply Drinking Persons

TORONTO (CP) — Officials of liquor, wine and brewers' retail stores in Ontario have been warned of the need for vigilance in refusing to supply intoxicating beverages to persons who have been drinking, the attorney-general's department said today.

Chief commissioner William Collings of the liquor control board of Ontario, in line with the province's highway s afety campaign, has written to managers of the three types of outlets asking that they also caution their staffs.

The letters instruct managers to scrutinize sales when a person, apparently under the influence of an intoxicating beverage, is present in the store although he himself does not try to make a purchase.

Mr. Collings said his advice to managers does not represent a change in board policy but is a reminder of the board's intention to support the government's crackdown on violations of the Highway Traffic Act.

Highways Minister Allan, meanwhile, has sent a memorandum to all examiners of applicants for operators' and chauffeurs' licences, stating that special responsibility they have in their work.

He reminded the 275 examiners in the province that four of five highway accidents are caused entirely or in part by drivers' improper actions or behavior.

Mr. Allan said examiners are to adhere strictly to the procedure outlined in manuals.

If examiners did not conduct proper tests their appointments would be cancelled.

De Havilland Strike Ended

TORONTO (CP) — A four months' strike at the suburban Downsview plant of de Havilland Aircraft Company officially ended Sunday.

A membership meeting of the United Auto Workers CIO-CCL Sunday endorsed a company-union agreement reached two days earlier giving wage increases ranging from eight to 15 cents an hour over the next nine months.

Union officials said the vote was 85 per cent in favor of the settlement.

STOLE NICKEL

TORONTO (CP) — Police said thieves escaped during the week-end with $1,650 worth of nickel when they broke into the Toronto

Colder Weather Soon to Follow Thunderstorms

LONDON, Ont. (CP) — Colder weather is in store for Western Ontario Tuesday following Sunday night's thunderstorms that drenched most areas and caused minor communications and power trouble.

Mainline telegraph communications from London were not affected but a couple of minor Canadian Pacific Telegraph circuits in the Woodstock area were knocked out of service briefly by lightning.

At Toronto, the storm was blamed for a power failure that blacked out about half the city for more than two hours. All customers served by 25-cycle power were cut off by the failure. Service to areas which have been converted to 60-cycle was about half the city — was not interrupted.

In the Detroit area, hailstones said to be three inches in diameter pelted many districts.

Women and children were frightened by the combination of loud thunderclaps and big chunks of ice pounding on roofs. Cars were dented.

Motor Vessel With 8 Aboard Said Sinking

KEY WEST, Fla. (AP) — The 100-foot motor vessel Paul Eley, with a crew of eight aboard, flashed an SOS today saying she was sinking 120 miles west-southwest of Key West.

Coast Guard search and rescue headquarters at Miami dispatched a plane with rescue gear which could be dropped to the crew if the vessel sank, and another plane from the St. Petersburg base with pumps.

The steamship Wisconsin turned from her course and raced toward the distressed craft.

The Paul Eley was reported en route from central American ports to Tampa with a cargo of fruit.

PAMPER your skin With Winter-Wise LOTION

Made With
—LEMON to Whiten
—LANOLIN to Soften
—GLYCERIN for Protection.

LARGE 8-OZ. BOTTLE
Complete with Dispenser

95c

LATTIMER'S DRUG STORE
"Elizabeth Arden Beauty Centre"
WO 8-5349 We Deliver

YOU'LL BE THRILLED With The All New FRIGIDAIRE "Thrifty-30" Electric Range

Automatic! Low Priced!

Everything you've ever wanted in a low-priced Fully Automatic Range!

Here's real cooking capacity in only 30 thrifty inches of space. Designed for today's small kitchens yet, full of all the features to do a better, faster, easier cooking and baking job. See this new, low-cost Thrifty-30 Range now!

YOU CAN BUY IT FOR AS LITTLE AS $2.35 WEEKLY

Imperial Cook-Master — Oven Clock Control cooks a whole meal without you having to be there. Turns oven on—turns it off when food is done . . . all automatically.

Full-Width Oven — goes clear across. Big enough for a large turkey or 6 pies yet, thrifty when doing small quantities of food. Wide-high broiler . . . adjustable, tip-proof shelves.

For Carefree Automatic Cooking GET THE BEST — GET FRIGIDAIRE

Order Your Range NOW — For Christmas

USE OUR CONVENIENT LAY-AWAY PLAN

W. W. HAWLEY — BELLEVILLE LTD.

249 FRONT ST. DIAL WO 2-1393

THE ONTARIO INTELLIGENCER
Ontario Established 1841 — Intelligencer 1857
Published Daily by
THE ONTARIO INTELLIGENCER LIMITED
Belleville, Ontario, Canada

Subscription rates:
By carrier in Belleville: 25 cents per week
By mail in Canada: $6.00 per year; $3.25 per 6 months; $2.50 for 3 months
By mail to U.S.A.: $9.50 per year
Member of Canadian Newspaper Association; Member of The Audit Bureau of Circulation.
Canadian Press; Member of the Audit Bureau of Circulation.

MISSISSIPPI JUSTICE

Well, that's that!

Now we know exactly what passes for justice in the State of Mississippi.

On September 23, when two half-brothers were acquitted on charges of murdering Emmett Till, a 14-year-old Negro boy, some bitter things were said—and written. Negro boy, some bitter things were said—and written. But the wise kept quiet. It was just possible that they were innocent.

Some confusing testimony had been introduced at the trial. Three men, including a sheriff and an undertaker, had testified that a body fished from a river on August 31, and later identified by Till's mother as that of her son, was so bloated and decomposed that it could not have been that of a person who was alive on August 28. And Emmett Till was alive on August 28. It was that night that the two accused men had gone to the home of his uncle and taken him away with them. The uncle said they took the boy. The accused men told a sheriff they took the boy—but released him later.

On September 23, we still had hopes for justice in the State of Mississippi. But not on November 9. For on November 9 a grand jury refused to indict the two half-brothers on a charge of kidnapping. They are not kidnappers in Mississippi, apparently, to call at a Negro's shanty in the middle of the night and to force a frightened 14-year-old boy to accompany you—not if you are white. 14-year-old boy to accompany you—not if you are white. Not if you release the boy unharmed in an hour or two later, as you tell the sheriff you did, then it is not your fault if he never shows up again in the land of the living.

On September 23 it appeared possible that the body recovered from the river might not be that of Till. After all three men, including a sheriff and an undertaker, had said it could not be his.

On November 9 a later jeaning about the various views which Mississippi jurors hold about kidnapping, one may be pardoned for wondering whether other Mississippi men may not hold strange views about other things, oaths for example.

The two Mississippi half-brothers who kidnapped Emmett Till are free, for a little while. But perhaps they might give thanks to white Sheriff H. C. Strider, a loyal man we are told, said-to Mrs. Mamie Bradley, of Chicago, mother of Emmett Till, when she entered the court room as the murder trial got underway:

"You are now in the State of Mississippi," he told her. "You will come under all rules of the State of Mississippi."

Some time, a few short years hence, we are hopeful but unjustified kidnappers, the acquitted murderers, will be some place else outside the State of Mississippi. And others from Mississippi will be there too. And they, and we, and all will come under all the rules of this other realm, outside the State of Mississippi. And the rules may not be the same as they are in the State of Mississippi. The rules may just happen to provide that murder is murder, kidnapping is kidnapping, perjury is perjury and disregard of a juror's oath is a sin, regardless of the color of the skin of the person who commits these acts. And there will be no white jury, no smart lawyers and no appeal from the judgment rendered.

Emmett Till will be able to explain all this to them. He is there now.

A HAPPY FAMILY TRAIT

The prophets of doom are always with us, but it is not always that so prompt a rebuttal is provided as that which swatted editorial gloomings from *Le Soleil* of Quebec last week. Hardly had we finished reading how the Quebec paper's fears that family ties were being loosened than a happy little story from Paris, Texas, dispersed the atmosphere of gloom.

The family is the principal cell of society and it needs to be protected against the dangers which threaten it from every side," said Le Soleil. "The rhythm of life today, the numerous facilities for recreation outside, quietly loosen all the ties that were formerly the strength of the family."

What, no family unity any longer, no common interests, no—

"Hubbie Franklin Farris' son, Hubbie, Jr., 21, is to die but now lead what he hopes will be a long life.

In two weeks in Oklahoma's electric chair on a charge of killing an Oklahoma detective. Others in the family: Father faces trial here on burglary charges; his first wife, mother of the convicted Oklahoma killer, is in a Texas prison on a charge of killing her third husband; their other son, Bethel Raymond Farris, is serving a 10-year sentence for burglary at Houston; the father's only brother is serving a life sentence in Texas for robbery."

As La Soleil so wisely says: "The family is the mould in which is kneaded the generation of tomorrow."

But are some such moulds needed?

Prize for the neatest pun of the month ought to be awarded to the Toronto Telegram headline writer who had a story about the buying habits of French-Canadian women. The story said that they preferred their cheap dress or dresses to one very expensive one. His brain-child: "French 'Chics' Love Variety."

JUST FOLKS

(Copyright 1955, Edgar A. Guest)
By EDGAR A. GUEST

CHILDREN'S BOOKS

Out of their books they dance about,
Wonderful friends in their glad array.
Oh, what a troop comes marching out!
Soldiers and princes and monarchs gay,
Fairies and giants and funny elves,
Pixies dwelling in little nooks.
These are the people of friendly shelves,
The kindly folky of the children's books.

Never too tired are these gentle friends
To raze the meadow or climb the hill.
Never too cross when the long day ends
To head their bidding and do their will.

Never the soldiers drive them off
Or the fairies plead to be left alone;
Even the monarchs their crowns will doff
When the children clamber about the throne.

Oh, that I could be half so kind
As the quiet folk of the printed page;
Or mean so much to the youthful mind
And never grow old or show my age.
Oh, that I could be worthy of
The comradeship of the cozy nooks
And know I were loved as the children love
The friends who dwell in the story books.

OFF THE RECORD

By Ed Reed

"You say you sent my white shirt to the laundry — gosh, Mom, the whole history of England was on the cuff!"

LOOKING BACKWARDS

GLEANINGS FROM OUR FYLES OF BYGONE YEARS

20 YEARS AGO

Nov. 14, 1935

Miss Helen Lee, John Street, spent the weekend with friends in Cobourg.

Mr. and Mrs. R. C. Andrews spent the weekend in Kingston.

Mr. and Mrs. Harold Coppin of Oshawa, spent the weekend here with friends.

Mr. and Mrs. Harold Holton of Hamilton, formerly of this city, are the guests of Mr. and Mrs. John D. O'Flynn, Bridge Street east.

Mr. and Mrs. Raymond Scott of Lindsay spent the weekend here with the former's parents, Mr. and Mrs. James Scott, Tremaans Street.

Belleville Hydro Electric System is entirely free of its debenture debt, the Commission having repaid the last of the outstanding debentures, amounting to $14,000. The ringing out of the old year will mean a large saving in interest. The local distributing system was purchased in 1929 from the Ontario Hydro Commission and taken over by the first commissioners at the beginning of the year 1930. The system totalled $178,000. Not only have these been retired within the past five years but there have been redeemed in taxes and renewals and improvements to the system. The early wiping out of the indebtedness is hailed to be set a municipal record for Ontario.

30 YEARS AGO

Nov. 14, 1925

Mr. Theodore Smith, formerly of this city and son of Mrs. J. E. Smith, Church Street, has been appointed district freight agent at Seattle, Washington, for the Canadian Pacific Railway. This is the largest agency on the Canadian Pacific west of Chicago, Ill.

Mrs. C. A. Cross and Miss Ruth Crook are spending a few days in Toronto.

Mr. Percy J. Holland is home from Windsor, Ontario, to spend a few days with his parents, Mr. and Mrs. H. Holland, Dundas Street.

Mr. Martin Dunsford has returned to the city from Toronto where she visited her mother.

John Street, Tyendinaga will celebrate its 78th. anniversary tomorrow.

Mrs. H. A. Hoskins, Dundas Street west, is visiting friends in Toronto.

40 YEARS AGO

Nov. 14, 1915

Mr. and Mrs. Frank E. Price of Bridgetown, Ontario, are visiting the parents, Mr. and Mrs. David Price, William Street.

Mr. Henry John Pawsh from the Province of Saskatchewan on a visit to relatives. He has been living in the West for some years.

Messrs. Robert Goudy, A. C. Dafoe, C. Gardiner, D. Grass and Capt. Bolton, have returned home after spending some time hunting in the north country. They acclaimed their complement of deer and other game and report having had an enjoyable time.

Mr. Fred Foster is home on a visit from Chicago, Ill.

50 YEARS AGO

Nov. 14, 1905

Mr. Byron Hudson, late of the staff of the Corby Company's offices, has purchased the hardware business formerly conducted by the John Lewis Company. The Lewis Company will continue to operate the store and plumbing departments in the adjoining store where these departments are now located.

Messrs. A. F. Wood, M.P.P. and Mr. F. W. Allen, ex. M.P.P. of Madoc were visitors in town today.

Mr. Walter Fanning shipped a carload of general purpose horses from here yesterday, among the lot was a fine team of roadsters which he purchased from Mr. D. Denyes of Sidney township.

Ald. Knox has returned home after spending more than a fortnight in the northern part of the county.

Gentlemen And Ladies

(Edmonton Journal)

"I sometimes begin to wonder," a British judge complained the other day, "what sort of gentlemen and women left in this country." He was referring to the habit of witnesses in his court describing everybody as a "gentleman" or a "lady" instead of plain "man" or "woman." This custom, which is as widespread in Canada as in Britain, is an example of how words change their meaning over the centuries, and sometimes lose all precise significance.

In the dark centuries England of four or five centuries ago, a "gentleman" meant a member of the "gentry" — the sharply defined class of country squires, army officers and churchmen who were intermediate between the great nobles and the common people. The mark of gentility was the family coat-of-arms: as late as 1858, Lord Macaulay's Britannica defined a "gentleman" as "one who bears a coat of arms." Woe betide anyone who applied that name to a member of the "lower orders"! With the passage of time, however, the rise of the middle and professional groups began to appropriate the coveted distinction and it became the mark of one of wealth and position provided they had a coat of arms, or even, as Lord Macaulay's definition implied, were not engaged in "trade." By 1858, the Encyclopedia Britannica reports that "this title is generally accorded to all persons above the rank of common tradesmen when their manners are indicative of a certain amount of refinement and intelligence." Later still, the idea of refinement and intelligence began to predominate; a "gentleman" was one who was known for "gentlemanly" manner regardless of his birth or occupation.

It is to be hoped that, by the last stage has been reached when gentleman" has become merely a courtesy word, which must be applied to everyone, no matter how considered unpopular. What speakers would dare address a general meeting as "ladies and gentlemen" and Gentlemen"?

"Lady" is, of course, has run through an exactly similar evolution. Originally it meant the wife of a lord, and then, more widely, the wife of a wealthy man; then a woman of refinement, a definition now, any reasonably well-behaved woman.

In protesting against the modern use of "lady" and "gentleman," the English judge was apparently behind the times. Nevertheless, one can feel a certain sympathy for him. It must be a bit disconcerting to sit on the bench and hear a witness inform the court solemnly there minding my own business when a drunken man came out and hit me over the head with a whisky bottle."

Little Things Matter Important

(Hamilton Spectator)

In the first century A. D. the Greek Stoic philosopher Epictetus advised his followers: "Practise yourself, for heaven's sake, in the little things;" and nineteen centuries later Jim Galsworthy had one of the characters in his play The Eldest Son say bitterly, of an unsatisfactory marriage: "Day after day, year after year, . . . it's the little things." Now, we could just as well have been speaking, respectively, to and of a teenaged son or daughter.

"Practise yourself in the little things," Epictetus urged. The tendency of youth is to put the cart before the horse, to dream of success without thinking first of the steps along the road to it — to imagine, for instance, a university degree and a professional career without considering all the tedious detail of English, algebra and what-have-you that must be absorbed diligently first. Every time there are thousands of young Canadians who enter high school with such high ambitions — and who will fail for lack of attention to the little things.

"Day after day, . . . it's the little things. . . ." There are precious few parents who, at some time, contemplating a pair of socks left on the floor or an unbuttoned neck or some other petty infidant of family life, have not come close to wishing that their youngsters were downright wicked instead of just plain careless in trivial ways.

Ignoring the little things, in fact, can work both ways — negatively and positively. It can waste an opportunity, it can create quite unnecessary tension and unhappiness.

Widow Aided Car's Driver

(Windsor Star)

In Detroit the other day a bereaved woman went to court to ask clemency for the young driver whose car had killed her husband. Apparently she acted under the often misguided notion that by feeling that this was the right thing to do.

"He is a nice boy," she said of the 20-year-old driver, "and didn't mean to kill my husband."

Her plea was largely successful, for it impressed the judge. Instead of the prison term he might have received, the driver was placed on probation for five years, and fined $500. Medical and funeral expenses, not properly enough, also were charged to him.

This case would not be especially remarkable if the facility were purely accidental. On the contrary, it is more than likely the driver ran a red light, crashed into another car whose occupant he killed, then fled in evident panic.

The intercession in his behalf was a generous act. Under similar circumstances, how many others would have been capable of it?

Degree of Risk

(Hamilton Spectator)

Woman: A creature who locks the car door for fear of losing an 18-carat ton of beans off the back seat, but who cheerfully goes courting an expensive husband on a tall ladder putting up storm screens.

Letter to the Editor

Santa Claus Parade Committee Praised

Editor, Ontario Intelligencer:

I notice that the local Santa Claus parade committee is making ambitious plans so that a Santa Claus parade can be held in Belleville on December 3rd.

I think the committee is to be commended for its work which will insure much pleasure to children, and a while also in this community.

So many of our children are not allow old enough to have seen parade in other cities, that it is commendable that the local committee is planning to have one here.

J. C. Anderson,
Judge.

Why Does Fancy Precede Fact?

(New York Herald Tribune)

The Air Force has maintained toward the flying saucers a kind of respectful agnosticism. Despite its marvels itself, it could not quite bring itself to rule out even the most preposterous marvels seen, or allegedly seen, by others. Its investigation into the report of strange aerial objects has been patient and thorough, and its attitude now is now gives is negative. But it admits that some 3 per cent of the sightings remain unexplained.

In reporting down the idea that circular aircraft exist, the Air Force is ready to suggest that the reports are based on under contract in Canada may result in the development of a craft basically similar from that which the popular imagination has already discovered in the air. A photograph released with its report shows an artist's conception of what is quite possibly one of the research carried on at Avro. Now, it is not difficult enough to satisfy the most confirmed believer. The air Force is manned by terestrial personnel.

The mystery of the flying saucers has been discounted; but a mystery hardly less tantalizing remains. Why is it that men and women began thinking they saw them just when they were about to be launched the golden age of practical engineering? True the history of science is filled with examples of thing s e e n as visions which later were to become accomplished as realities. Magic has again and again prophesied what proved to be the work of the alchemists profigured the discoveries and combinations of substance which were to be wrought in the atomic age.

Something of the same kind seems to work upon the detached researcher of today. The first faint gloamings of science manage to escape from the laboratory to color the world imagination. How this process works is unknown. What is clear is that the flying saucer has summed up badly in the Air Force's estimation. We are now entering a period of aviation techniques" It says, "in which aircraft with spectacular performance and characteristics will begin to appear." The latter is what has appeared already, despite the Air Force's contrary assertion, cannot be entirely dismissed.

No Standing Joke

(Lethbridge Herald)

The way male bus riders sit while ladies stand is no standing joke to the ladies.

Aspect of Deflation

(Toronto Star).

Living is getting cheaper in big cities, says a news item, and judging by the traffic toll so is life.

TODAY'S TALK

By GEORGE MATTHEW ADAMS

NOVEMBER

October's last songs in color, and as accompanied by her parade of golden leaves are now passed and November has the stage. But, after all, November's greatest celebration is a going-away party. In October, garbed in wedding array, but only as a compliment to June!

Everywhere I look I see the handiwork of the Creator, and the ground is strewn with Autumn's most colorful confetti. Indeed this season has its beauty and character, but Autumn has always had its special-appeal for me.

November is the month of thanksgiving, looked forward to by millions. It's the "Thank You" month to Almighty God, and the month in which we meditate and give thanks for the endless blessings He has given us. We are indeed people on this side of the Atlantic. Let us not forget the opportunities all about us for service.

It is an inspiring thing to travel and see the grain ripened, and many of the produce of the farm. One put away for the colder days. It is helpful, and think of all that those farmers have gone through to bring about their harvest—and with a profit all too small for the heart and energy expended. I have the farm reading the boy born there, then a farmer myself, and the farm, need to pay tribute to the long months of work by farmer workers.

The birds are now gone by the thousands to their warmer homes. How we will miss them! A few stay behind, however, where they are loved and fed. Under the roof over my home, a few feet from where I shave each morning. Starlings have built a home and now they have a family there, perch with "day" in the tree near by, and I listen to a noisy chatter upon my awakening in the morning.

Personal Health Talks

By DR. WM. BRADY

A Thousand Generations

Characteristic of the reactionary attitude of too many members of the medical profession was the prophecy made by the late Dr. Joseph De Lee in the 7th edition of his famous textbook on obstetrics, published in 1938:

"It will require several thousand (sic) generations before we can train women back to the point which Grantly Dick Read speaks of as Natural Childbirth."

Alas, Dr. De Lee kidding! Hitler's prophecy was for only a thousand years.

Today thousands of women who were born before 1938 have been trained, not "back to a state" but, as Dr. Read says, "to a means of liberating them from the burden of medieval misunderstanding, and thereby enabling them to make use of the great gifts of Nature which early civilization has buried beneath the pompous cloak of ignorance."

Dr. De Lee was one of the great obstetricians of his era — early twentieth century — and undoubtedly he took the same reactionary view of radically new developments that the leading obstetricians of the early 19th century took of Oliver Wendell Holmes' efforts to teach the big shots of the day the principles of antiseptic, aseptic, "blood-poisoning" following childbirth is an infection of the patient by unclean hands, unclean instruments, unclean bedsheets. The foremost obstetricians rejected against Holmes all the ridicule, satire and invective they could offer or print, but as the world knows now Holmes was right and the old "authorities" were grievously wrong about it.

Now I'm sure hundreds of women who have borne a baby the Read way will testify that Dr. De Lee was wrong when he uttered that stupid prophecy.

Mind you, I hold Dr. De Lee in the highest esteem, notwithstanding his ridiculous prophecy. He was the name of Dr. Osler in the highest esteem, notwithstanding Osler's prophecy, nothing about washerwomen and rheumatism.

I mention Dr. De Lee's amazing blunder lest to detract from the splendor or favor that belongs to him, but just as a warning to you poor souls who are exposed to all sorts of big and small obstetricians or general practitioners who will continue to lay back their long ears and tell you that natural childbirth is not for civilized, refined, intelligent women.

The truth is that it takes more than ordinary intelligence and character for young prospective parents to find a doctor who believes in letting the natural way, preferably at home but if necessary in an institution, and often unexpectedly parents who set out to find such a doctor give up when the doctor they find, the family physician they ask tells them the routine lies:—(1) that natural childbirth is wonderful in theory but hell in practice! (2) it's too dangerous and (3) he knows of no reputable physician who will attend.

Frankly, I tell you which doctor in your vicinity grafties natural childbirth. I learned long ago that conducting a medical directory service for North America costs more than I can afford.

Strength for The Day

DR. EARL L. DOUGLASS

THE GLOW THAT COUNTS

I once saw a man who could hold a light bulb in his hand in a dark room and make it glow. I don't know how he did it, and I don't know why he could do it, except to impress his friends.

But for most of us, light bulbs don't glow unless they are connected to a live circuit. This is not an isolated phenomenon. Stained glass windows have no beauty whatsoever unless there is some light from within to shine through them. And it takes the sunlight to produce a real rainbow; it won't happen in the dark.

These physical facts are also a demonstration of what is a spiritual law. Men's lives shine by their own light—they need God's light shining through them. The world needs a tremendous amount of illumination, and so do we. We can do much at a glow on his own power alone.

A lot of good, self-satisfied people fail to realize this. They go to church, they even give and they contribute to the community chest, and more or less obey the Ten Commandments, but they don't let God must be very much pleased with them. They just don't really glow.

Cold righteousness never warms the soul until it is first warmed by love. Our goodness becomes truly good only when it becomes Christ-ness—when God's goodness shines through.

THE PACKSACK

By Sir Charles Sackpack

One of the prettiest little fourteen year old girls in the world works each afternoon after school and all day every Saturday in her parent's Italian fruit store not far from where I live. She is a Canadian as any of her school chums, for she was born of parents who no longer speak with any trace of Italian accent. Pretty as a picture, Rosa, even at that age, has all her teeny-weeny contemporaries beat by appearing in their blue jeans and other non-conformist apparel on their way to the movies. I like to see her in a smock over her non-conformist jeans every day but all day Saturday. And it is a pleasure to be waited on by so gay and enthusiastic a salesgirl.

Maybe the other youngsters of her age, to be seconds behind wrestling matters' along the street after school and being very careless all day Saturday, have chores to do at home. Maybe they have to do supper dishes. But do you know I doubt it. Maybe they have to rid up their rooms, or do the upstairs with the vacuum. No, somehow I doubt it. Could it be they have to wash out their stocking and underwear? Well, they wear socks, not stockings; and who would trust a teeny-weeny to wash socks?

The father of the little fruit store girl is an old acquaintance of mine. I've had him in my office and she ever rebelled against working in the store then?

"Why should she" he laughed "Her grandma, who started this store—you remember her?—has given her a fifth interest in the business, provided she works at it."

"Oho," said I. "Grandma is still alive, eh?"

"Sure. She's quite the old lady. She lives in a little bungalow. She's got three chauffeurs!"

"Holy smoke!"

"Yes, her three sons," chuckled the fruit store man." And I think she here is the spitting image of her grandma."

I returned myself and went over and bought two pounds of grapes, a dozen oranges, five Spanish Onions and a pair of tangerine-mums from the spitting image. She rang the money up and slapped the cash register drawer home with a possessive click.

Perhaps the trouble with the teeny-weenies going chattery by, out on the street, is that we haven't got a fifth interest to offer them in anything. Incidentally, like grapes, oranges, onions.

SCOTT'S SCRAP BOOK
By R. J. SCOTT
SCRAPS
MAMA-ZUCCA
JAW

Port Williams, Nova Scotia
Chicken Farm Goes Modern

Up-to-the-minute equipment—from a feed conveyor belt to electronically controlled 'sunlight'—plus production line efficiency have revolutionized the age-old business of poultry raising on the Cyrus and Manning Ells ranch at Port Williams, Nova Scotia. One of the largest enterprises of its kind in Canada, it includes nine farms; employs fifty workers. Shown feeding from a grain conveyor belt in the modern glassed 'Roundhouse' are a few of the 14,000 leghorns. Grain is poured from a central hopper; moves down horseshoe-shaped trough.

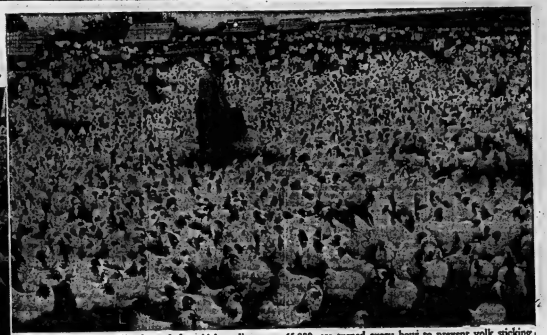

Greatly increased public demand for chicken dinners in the last few years has made production of 'broiler chicks' an important phase of the Ells' activities. Farm sells about 72,000 baby chicks every week to local farmers. Eggs take 18 days to hatch in large incubators holding 65,000; are turned every hour to prevent yolk sticking to shell. Chicks must be shipped within two or three days of hatching. Here, a flock of Light Sussex chicks gather for dinner. Water is piped across the range for them, while grain is fed either manually or from a truck.

System of electronic lighting in Roundhouse helps increase egg production by giving hens impression of sunlight 14 hours a day. Activated by electronic eye, light goes on when day is dull; switches off at 9 p.m. Here, Rawleigh Huntley adjusts controls for time of year.

In grading and packing room, Mrs. George Hines candles eggs while Mrs. Madeleine Dominey, in foreground, packs them in boxes. Eggs move on weighing conveyor trays; heaviest, Grade A large, dropping off at first. Together girls pack 40 cases a day—30 dozen in a case.

Prime concern of the Ell's farm is the production of their 'Mic-Mac' brand eggs. Firm does a monthly business of $125,000; handles sale of eggs for 75 local farmers. Eggs are sold locally but bulk of the output goes to markets in Newfoundland and Bermuda. Rawleigh Huntley, above, collects eggs from one of the Roundhouse shelters. Each of the seven pens houses 2,000 chickens; daily production averages 11,000 eggs a day. Most of the laying hens live in the Roundhouse but about 60,000 chicks stay in little shelters around the range.

NFB Photos by Chris Lund.

FRANKFORD

United Church W.A. Installs 1956 Officers

FRANKFORD — The Frankford United Church W.A. met in Rose Lowery Hall on Thursday afternoon. Mrs. Frank Rabel presided and opened the meeting.

Mrs. D. Mallory read the Scripture from John 14: 1-3. Mrs. Rabel chose as the theme for worship, "The Way," with comments.

The business portion of the meeting took place. Roll call showed 20 members and nine visitors present. The various committees gave their reports. The correspondence was read, which included several invitations to attend bazaars at Wooler, Tabernacle, Stirling and Carmel. Final plans were made for the annual tea and bazaar which will be held on Wednesday afternoon, November 16 in Rose Lowery Hall.

Several members celebrated birthdays in the month of November and Mrs. Mallory was the recipient of the birthday gift.

The Rev. C. E. Clarke was asked to take the chair and he took charge of the nomination and election of officers. The following is the slate of officers for 1956:

Hon. president, Mrs. C. E. Clarke; president, Mrs. Frank Rabel; first vice-president, Mrs. Harold Terry; second vice-president, Mrs. Ada Bush; treasurer, Mrs. George Montgomery; secretary, Mrs. Arnold Stickle; assistant recording secretary, Mrs. H. J. Madill; pianist, Mrs. W. Morrow; assistant pianist, Mrs. Fred Charlesworth; representative to official board, Mrs. F. E. Bonisteel; parsonage board committee, (2 year term) Mrs. R. Moran; (1 year term) Mrs. F. Charlesworth; flower fund convener, Mrs. H. Terry.

The various sick card committees remained the same.

Mr. Clarke was then thanked by Mrs. Rabel for his part in the election of officers.

The program was as follow: reading by Mrs. J. A. Lott, "Get Somebody Else"; choruses by five members of the choir girls; reading by Mrs. H. Terry, "Remembrance and Sacrifice"; piano solo by Jeanie Caldwell.

Mr. Clarke closed the meeting after which grace was sung and the hostesses, Mrs. S. Martin, Mrs. Acton and Mrs. Ada Patrick served refreshments.

TWEED

Canadian Legion, Ladies' Aux. Pay Remembrance Tribute

TWEED— The Canadian Legion and the Ladies' Auxiliary Branch 428, headed by Tweed High school drum and bugle band, paraded from the Legion Hall, Municipal Building, south on Victoria Street to Memorial Park, where a large gathering from the village and surrounding district had gathered to pay tribute to the memory of those who gave their lives for freedom in two World Wars, and for Remembrance Day Service at 11 a.m., on Friday.

The Canadian Legion and Ladies' Auxiliary took their places in front of the cenotaph. The Salvation Army Band played the hymn accompaniments and the National Anthem. The colors were lowered slowly and two trumpeters sounded "Last Post" and "Reveille."

"Let us in silence remember those who in the service of their King, Queen and Country, laid down their lives."

Two minutes of silence were observed.

"They shall not grow old

As we that are left grow old,
Age shall not weary them,
Nor the years condemn.
At the going down of the sun,
And in the morning
We will remember them."

The hymn "O God Our Help In Ages Past", was sung after which the Rev. George Ewald...of the Pentecostal church read the Scripture lesson. The Rev. W. K. Pace, St. John's United church, offered prayer and the re-dedicatory prayer.

WREATHS PLACED

Wreaths were then placed at the cenotaph from the following: The province of Ontario, Canadian Legion Branch 429, Tweed; Ladies' Auxiliary Branch 428, Tweed; the village of Tweed; township of Hungerford; township of Elzevir, Kinsmen club of Tweed, Kiwanis club of Tweed; Knights of Columbus, IOOF No 286, Tweed lodge A.F. & A.M., The Price family, Mrs. Arthur Beach, S. J. Anderson, St. Carthagh's school, Tweed Consolidated school and Tweed high school.

R. O. Woolfrey, Legion president, read the names of those contributing wreaths. An outstanding address was given by the Rt. Rev. H. G. Watts, Bishop of Caledonia. The hymn "Rise Up O Men of God" was sung, after which the Rev. L. Hawkes, rector of St. James' Anglican church, and master of ceremonies, pronounced the benediction.

O. V. Thurston, Sgt.-at-Arms, re-formed the parade and marched back to the Legion hall.

Kiwanis
HOBBYCRAFT CLASSES
REGISTRATION
Will Be Held
TUESDAY, NOV. 15th - 7 p.m.
in the
KIWANIS CENTRE
CHILDREN 8 YEARS AND OLDER
CLASSES IN:
● Woodworking ● Leather Craft
● Model Aircraft ● Cane Work

Call Us Today—
FOR ALL YOUR
LUMBER SUPPLIES
ARTHUR A. SILLS & SON LIMITED
LUMBER • PLYWOOD • ROOFING • WALLBOARD • INSULATION • DOORS • MILLWORK • Coal • TWINE
LUMBER YARD—Bay St. FRONT ST. TO • Woodland 8-0733
HEAD OFFICE 285 Dundas St. Woodland 8-0731
Belleville, Ontario

all new Toni
the only Home Permanent that's
odor-free
frizz-free
trouble-free
as a wave can be!
REGULAR SUPER OR VERY GENTLE
$2.00
NOW WITH... All New Fresh Air Waving Lotion — All New Lasolin-Treated End Papers — All New 10-Minute Waving Action — All New No-Dab Neutralizing!
AND INTRODUCING... Tip Toni
Tool-size kit for between-permanent touch-ups... brings machine-set curls
REGULAR, SUPER OR VERY GENTLE
$1.25
SCHRYVER'S PHARMACY
WO 8-9128 WE DELIVER

Wanted
OLD
FLASH BULBS
YOUR OLD FLASH BULBS ARE WORTH
2c
ON A NEW ONE!
ROLUF'S Music Centre
16 VICTORIA AVE. DIAL WO 8-3881

SOCIAL and PERSONAL

Mrs. Robert Vesterfelt, Shannonville, has returned home from Kingston General Hospital much improved. She is convalescing at the home of her parents.

* * *

W. D. Read is representing the Belleville Agricultural Society at the annual meeting of the Canadian Horse Shows' Association, which is being held in Toronto, at the King Edward Hotel.

* * *

BABY SHOWER

Twenty women gathered at the Wesleyan church parsonage, before motoring to the home of Mrs. Oliver Trotter, nee Vivian Bell of Madoc, where they held a baby shower for her new daughter.

The evening was spent in visiting and making a baby book, after which Miss Linda Shier and Mrs. Ira Spearman served refreshments.

Weddings

CALLAGHAN—MORGAN

The Rev. W. T. Phelan officiated at the ceremony in St. Mary's Roman Catholic church, Woodstock, Ontario, decorated with white lupins, ferns and palms when marriage vows were repeated by Mary Catherine Morgan and John Leo Callaghan. The bride is the daughter of Raymond A. Morgan and the late Mrs. Morgan and the bridegroom is the son of Mrs. Cora Callaghan, Belleville and the late J. Leo Callaghan.

The bride, given in marriage by her father, wore a floor length princess style gown of embossed nylon organza over taffeta. The bodice had tiny buttons down the front from the wing collar and long tapered sleeves. The full skirt fell in a ballet train and a coronet of pearls and beads held her illusion veil of silk illusion. She carried a crescent bouquet of gardenias.

Mrs. Clarence Brocklage, Woodstock, matron of honor, in coco brown; Mrs. J. Schwaga, Timmins, in bronze and Miss Jean McKerral, Woodstock, in toast, as bridesmaids. All wore identical sheath gowns with full ballerina length skirts, three quarter length sleeves and wing collars forming deep points at the back accented with large bows. They wore matching headdresses and carried cascades of yellow, gold and bronze 'mums.

Miss Barbara Wilson, junior bridesmaid, wore an old gold taffeta gown fashioned as a floor length model with Peter Pan collar, puff sleeves and accented with a back bow. She wore a bruised headdress and carried a mixed bouquet of autumn 'mums.

Mr. Joe Chapelle, Belleville, was best man, with Mr. Alan Morgan, Woodstock, and Mr. James Canty, Belleville, as ushers.

Miss Delia Scalisi presided at the organ with Mrs. J. Page as soloist.

For receiving at Nash's banquet hall, Mrs. N. P. Nash, Toronto, aunt of the bride, wore a taupe wool dress featuring large shawl collar, pearl and blue accessories, and a corsage of Pinnochio roses. She was assisted by the bride's groom's mother in midnight blue with navy accessories and a corsage of pink sweetheart roses.

For a wedding trip to New York City, the bride wore a navy suit, topped by a grey silk tweed coat with red accessories and a corsage of white orchids. Mr. and Mrs. Callaghan will reside in Toronto.

Guests were present from Gananoque, Belleville, London, Oshawa, Toronto, Hamilton, Mount Forest, Winnipeg, Detroit, Brussels, Norwich and Michigan.

Christ Church P.G. Views Hospital Film

The regular meeting of the Christ church Parish Guild was held last Tuesday in the parish hall with Mrs. A. E. Wonnacott, president, presiding.

The devotional was read by Mrs. Everett Smith.

HOSPITAL FILM

Following the various reports, Mrs. Wonnacott introduced the guest speaker, Mrs. Spence Wonnacott, who gave a most interesting address on the making of the film showing the great work carried on in the hospital.

Mrs. Fry gracefully thanked the speaker on behalf of the guild.

A social hour followed and refreshments were served by Mrs. E. Hinney and Mrs. E. Wright.

CHARGE EMBEZZLEMENT

HAMILTON (CP)—An official of the Ontario Securities Commission testified Thursday that Joseph Sirsky sold more than $136 000 in worthless stock to fellow Hungarian immigrants from his office here. Sirsky, 55, is charged with embezzlement of funds he allegedly received of the theft of $2 400 from a plastics company of which he was president.

Musical Season Opened By Hart House Orchestra

By EUGENE LANG

Saturday evening, the Hart House Orchestra, under the direction of Boyd Neel opened the 1955-56 musical season of this city when it played in the Collegiate auditorium before a capacity audience, made up of members, old and new, of the Belleville Community Concert Association.

Boyd Neel is no new name to the musical world, as the famous Chamber Orchestra that bore his name has performed for over twenty years and has waxed many records of outstanding merit since its inception. This ensemble toured this continent in 1952-53 with outstanding success, after which Mr. Neel accepted the position of Dean of the Royal Conservatory of Music in Toronto. It was in this new post that he organized a group of first class' string players into the present Hart House Orchestra, which, although only a year old, has made an envyable reputation for itself both in Canada and the U.S.A. The orchestra comprises six first violins, four second violins, three violas, three 'cellos and two double basses and starts with the complement of eighteen stringed instruments can fill a long neglected need in Canada—a permanent full time professional group so many works that can be performed, a group to encompass in their repertoires.

PLAY BACH, MOZART

The opening composition was a work by Bach consisting of four movements from the Third Orchestral Suite in D major. The melodies among the movements played were the Gavotte, Bourree, Air and Gigue. Although the pomposity of trumpets and drums were missing, the Hart House Orchestra performed the lively movements with well considered finesse and close cut continuity. The familiar "Air on the G String" was given a most interpretation of warmth in which the long stemmed phrases of the melody line were caressed with extreme care (but, thank heaven, not coddled, as many conductors are wont to do). Brilliant passage work was clearly articulated in the Bach Gigue that gave it added bounce and gaiety.

The String Quartet is the purest form of all music and Mozart wrote the purest type of chamber music. Put these two together and the result is the "Eine Kleine Nachtmusik", (A Little Night Serenade") which, more than any other composition of the time can be rightly called the complete embodiment of all that can be classified as 18th century grace and elegance. Originally composed as a string quartet with an added bass, this Serenade is usually heard today as a vehicle for full string band. The Hart House Orchestra gave an overall finely chiselled conception of the work that enhanced the detail of even the daintiest of turn or evenness of trill.

The two Elegiac Melodies of Edvard Grieg were transported into a feeling of nostalgic sensuality as Mr. Neel drew from his string a wealth of gossamer lightness and full throated body of tone.

IN MODERN VEIN

In a more modern vein, the St. Paul's Suite of Gustav Holst proved a delightful listening experience. The orchestra here showed its rhythmic unity, contrapuntal coordination and tonal splendors as each movement was musically put to the test, passing said test with honors.

Following intermission the ensemble treated the listeners to a set of varied selections from the pens of Saint-Saens, Tschaikowsky, Britten, Fauve and Lotter. Naturally, the two works that gained most favor with the audience were the Waltz from the Serenade for Strings, and the Andante Cantabile from the String Quartet, Op. 11, both by Tschaikowsky. The scintillating phrases of the waltz were as delightfully received as were the plaintive harmonies of the Andante Cantabile. Mr. Neel again infusing into his players his fine sense of balance and sensitivity. One of the encores was the Pizzicato from the Simple Symphony of Britten, a short scherzo-like work in which the strings were plucked throughout and once again predominated here in the rendition. The Motto Perpetuo of Lotter not only gave the violinists plenty to do, but also demanded the most from the double bass players, who seemed to be not only enjoying it but fully immersed in getting full value from this cumbersome bass.

ADDS OWN COMMENTS

To the continued applause from the audience Mr. Neel led the group through an "Ale" by Thomas Arne as their only encore. Even though printed programmes were supplied, Mr. Neel added his own comments on the music performed, in a pleasing and enlightening manner. The National Anthem was played at the conclusion of the performance—a great improvement over the opposite method of opening a concert with it. In this way an audience knows that it should remain in its seats until the final measure of the Queen, not straggling out in twos and threes after scheduled items have been given, but instead waiting for the encore which most artistic wait solicitously give.

One final postscript—it was no small feat to get an orchestra to find so many dozing off from time to time. The music was good, the orchestra was good—what more can one want? We have heard enough of the Blue Danube and Brahms Lullaby in the past (yes, they were omitted from the program—ed.) but after scheduled items have been given, but instead waiting for the encore which most artistic wait solicitously give.

One final postscript—it was no small feat to get an orchestra to find so many dozing off from time to time. The music was good, the orchestra was good—what more can one want? We have heard enough of the Blue Danube and Brahms Lullaby in the past (yes, they were omitted from the program—ed.) but after scheduled

Don Henshaw To Speak Here

Mr. Don Henshaw, who visits Belleville, Thursday, and who will speak at the dinner meeting of the Women's Canadian Club is considered one of the three top speakers in Canada. He is one of the senior executives of MacLaren Advertising Co. Ltd., and was born and raised in the United States where he was a pioneer in the field of radio broadcasting as an announcer, sportscaster, writer and commentator. In 1939 he was invited to Canada to aid in the broadcasting of the Royal Centennial celebration and remained to marry a Canadian girl.

His travels in Canada and the United States average over 40,000 miles every year, and he has been heard as a speaker in practically every state and province. For many years he was the writer of one of Canada's largest Bible classes for men, and is a part-time in work for crippled and handicapped children.

Mr. Henshaw's topic will be "The Terror and Power of Public Relations."

Lady Applies Powder, Paint To TV Men

By CHARLES MERCER

NEW YORK (AP)—When U. S. politicians "face the nation" every Sunday afternoon on CBS-TV, you know that the nation will case the face on the television screen.

So it happens that an attractive Manhattan newspaper woman has the job of applying make-up to the faces of notables on the show. She is Beryl Pfizenmayer Washington, associate producer of "Face the Nation," who wouldn't be caught using pancake make-up to her own face.

It's a fact of life that politicians, being men, have such common shortcomings as unrealistic or bald heads, dark beards, bags under the eyes, long faces, round faces, receding hairlines, wild eyebrows and faint eyebrow. With this raw material Miss Pfizenmayer does the best she can—and her best is pretty good, her subjects agree.

"I didn't know him," one noted man's wife told Miss Denzer, "He looked positively handsome." This man's name is withheld to keep peace in his family.

The most common characteristics of the noted men who've appeared on the Sunday news and radio program is baldness, says Miss Denzer. "They all need shine like bulbs when seen through the camera," she reports. "That is make-up and powder and they look fine. No, I've never known a guest on the program to wear a toupee."

Its a commonplary on something or other than one can name baldheaded men without offending them, but no one likes to confess to large under eye eyes—even if he can barely see over them. It's amazing what a little of special cream can do to obliterate baggy eyes, "Anti-carousing cream," one official calls it.

Nearly all guests at first adopt an "I'm above that" attitude to the make-up. But then they willingly submit to Miss Denzer in the few minutes before they all down with moderator Stewart Novins.

United Mine Workers president John L. Lewis is the man who needed the least make-up. "Just a touch of powder on nose and temples," says Miss Denzer, "His brows are magnificent on television."

Albert College Guild Enjoys Book Review

The regular meeting of the Albert College Women's Guild was held in the Manor on Thursday, with the president, Mrs. W. H. Pinkle presiding.

After the reading of the minutes and the financial report were received from the treasurer, Mrs. S. Hibbard and from the convener of the social committee, Mrs. T. Franklin.

Mrs. Archie May, Mrs. W. S. Northcott and Miss M. Young were appointed to act as a nominating committee to bring in a slate of officers for the year 1956-57.

The program for the afternoon was in charge of Mrs. M. Young.

Mrs. R. Morden conducted the devotional service, and opened her remarks by quoting St. Paul's words "Ye are bought with a price" Mrs. Morden spoke of the many sacrifices which have been made to give the freedom and democracy we enjoyed. Christ died to give everlasting life; many soldiers gave the sake of their religion and many soldiers died in the first and second World Wars to give freedom and security from oppression.

Miss Helen Sulman recited a poem entitled "The Young Dead Soldiers," by Archibald Mc-Leish.

Mrs. W. Burgoyne, accompanied by Mrs. Houston sang cleverlightfully "If Winter Comes."

GUEST SPEAKER

Miss Young introduced the guest speaker, Mrs. J. McArthur, who gave a review of two books one of which was entitled, "Steep Harvest" written by an officer in the British Navy, whose pen name is "Bartimeus". In his book he drew character sketches of the men in the navy, showing their fortitude and devotion to duty during World War 2.

The other book was "Gift from the Sea" by Mrs. Charles Lindbergh. Mrs. McArthur's reviews of both these books were most interesting and much enjoyed by her hearers.

Mrs. Wolfe thanked all those who had taken part in the program.

After the meeting tea was served.

INVESTIGATE RUSTLERS

LONDON (Reuters)—Scotland Yard's fraud squad is investigating large-scale cattle rustling in Britain. The cattle were "airlifted" somewhere between Liverpool and their destinations at farms in the Midlands and East Anglia.

Women's Activities

SHANNONVILLE W.A.

The monthly meeting of the W.A. of Shannonville United church was held at the home of Mrs. Howard Clarke, Thursday, with 18 ladies in attendance. The president, Mrs. K. R. Vivian, graciously welcomed all.

Mrs. Sam Elliott, group leader, took charge and read the Scripture lesson from John 14. The theme for the month is "Jesus said, "I Am the Way". Mrs. Elliott also gave the lesson thoughts from the devotional leaflet and offered prayer.

Mrs. Damon Hinchey gave a "Remembrance Day" reading and a Remembrance Day prayer.

Mrs. Charles Wood gave a reading, explaining the four symbols of the United church crests. Mrs. George Dowson sang "Our Heavenly Father".

Mrs. Vivian thanked the group and took charge of the business.

A letter of thanks was read from Mrs. Frank Decatur for card from the W.A. and all members who sent cards during her recent illness.

Mrs. Claude Clarke gave an interesting account of their trip to the east coast and passed around pictures of some of the places they visited. The president thanked Mrs. Clarke for giving such a fine travelogue.

Plans were discussed for the bazaar.

Mrs. Damon Hinchey, Mrs. Claude Clarke and Mrs. Elmer Wood were appointed a catering committee to present a list of helpers for 1956.

The hostess and the group in charge, served refreshments and a social time was enjoyed.

Next meeting is to be held at home of Mrs. K. R. Vivian on December 8.

The Bible' Topic At St. Joseph's PTA Meeting

The November meeting of St. Joseph's Parent-Teacher Association was held Thursday with the president, Mrs. W. Meagher, presiding.

The Rev. Father J. J. Buckley, spiritual adviser opened the meeting. The treasurer reported the record player for Miss Cannon's class had been purchased. By an unanimous vote, a typewriter table will be bought for the typing class and funds for the placing of the school photographer.

Father Buckley as guest speaker, chose as his topic "The Bible", encouraging each individual to read the Bible. This was most inspirational and a hearty vote of thanks was tendered by the president.

Mrs. McLaren's class won the attendance award, the mothers of which, served the refreshments at the conclusion of the meeting.

White Shrine Of Jerusalem Marks Birthday

At the IOOF hall on Wednesday evening over 100 sojourners of the White Shrine of Jerusalem No. 11, gathered to celebrate its 29th anniversary.

During the evening, the six charter members were presented with corsages then escorted to the east. Following the meeting all proceeded to the upper hall, where a delicious supper was awaiting.

In front of the head table was a beautiful birthday cake decorated with a yellow cross and the figures 1926-1955, while the head table was attractively appointed with a large gold fruit-filled cornucopia on a bed of yellow 'mums as centrepiece; yellow and white candles and silver services added a festive touch and at each place a poppy and novelty filled with candies, in front of the window with its background of red, white and blue a large spotlight-ed cross, covered with poppies gave forth its silent message: "Lest we forget".

Mrs. Thomas Lloyd W.O.S., acted as chairman and proposed a toast to the Queen.

Mrs. M. Shaw, accompanied by Mrs. Hinchey, sang two beautiful solos.

Mrs. Bram Humphreys paid tribute to the fallen in the two wars. After two minutes silence, he conducted the service.

A toast to the Supreme Shrine was proposed by J. Pinch, PWSO, to which Mrs. D. Elvidge, PWIP, responded. The toast to the Visiting Shrines was proposed by Mrs. Stewart, PWHP, to which Mrs. Emily Brown, WIP, Kingston Shrine, responded; a toast to the Charter Members was proposed by Mrs. Violet Slavin, MP, and responded to by Mrs. Mary Johnstone.

A rousing sing-song was enjoyed by all after which Mrs. Emily Stevens WHP, extended a vote of thanks to the convener, Mrs. K. Hinchey, and committee members Messrs. Cathcart, Niblock and Chapman on the good work in decorating the banquet hall, bringing to a close another milestone in the history of the White Shrine of Jerusalem.

List-makers Make Much Money On Other Peoples' Good Names

By CYNTHIA LOWRY

NEW YORK (AP) — A young housewife, shyly concealing an event several months in the future, was startled recently when her mail contained a circular advertising bassinets, cribs and perambulators.

The following day she received a telephone call from a local diaper service soliciting her future business.

"How in the world," she asked, "did they ever find out?"

Elementary, my dear Mrs. Watson. There is a little list, and you're on it. Maybe you got on it when your doctor reserved a room at the local hospital. Maybe it was when you bought your first maternity dress.

And while it's probably the first list that junior is on, it certainly will not be the last. His name will be handled about commercially from womb to tomb.

BIG BUSINESS

List-making is big business. No matter who you are, where you live, the chances are that you're on somebody's list, and probably on many.

"A good name," says Proverbs, "is rather to be chosen than great riches."

The cynical truth is that there is a buck to be made with other people's good names. Depending upon your reputation, your name can be worth anywhere from a penny to $20 in the marketplace. Access to a list of names, by purchase or rental, can cost anywhere from $10 per thousand upwards. The average price is around $15 per thousand.

There are relatively few human activities, particularly those involving money, which do not or cannot result in your name being on one or more lists.

Even if Mrs. Watson had not inadvertently revealed her secret to the junior's arrival, it would have been heralded ultimately by hospital records, the birth certificate. And as junior progresses through life, list makers will acquire dozens of additional clues to travel on.

HUGE ORGANIZATIONS

Scattered around the United States there are some 1,300 list compilers. Some are huge organizations, like New York's W. S. Ponton, Inc., which classifies names with electronic sorting machines and complex card indices. Some are specialists, dealing in such things as doctors' lists, for example. Others are individuals, feeding several compilers.

Ponton, which specializes in manufacturers, has a catalogue of 12,000 different lists on hand. They range from abattoir equipment manufacturers (SIC 3161) to zoological gardens (34 for $5). The company also whips up lists on order. Recent ones include bicycle toe clip manufacturers, marry-go-round manufacturers and worm growers. It also offers a list of 7,000,000 selected top opinion leaders.

One New York City compiler does a brisk business with a list of men and women known to enjoy attending banquets.

Tennis Club Ladies Hold Bridge Party

The ladies who acted as hostesses for this weekly bridge held by the Ladies' Auxiliary of the Quinte Tennis club, were Tennis club in the lounge at the club house, were Mrs. Dorrie Mrs. Hall, Mrs. Mrs. Ed. Hales and Miss Lillian Spracklett.

The prize winners were as follows, ladies, Mrs. R. M. Mitchell, consolation, Mrs. E. Lidster; men, Mr. Lidster, consolation, Mr. Andrews.

Assistance with refreshments is gratefully acknowledged from Mrs. J. Wilson and Mrs. W. C. McCutcheon.

FOR YOUR HOME
TOYS
PAINTS
CHINA
FRED LEWIS INDUSTRIES, LTD.
360 Front St. Dial WO 3-2200
WE DELIVER

REPAIRS ON ALL MAKES OF WASHING MACHINES
WE'LL GIVE YOU $20.00 For Your Old Watch
REGARDLESS OF AGE, MAKE OR CONDITION, ON THE PURCHASE OF ANY OF THESE
BENRUS WATCHES
CIRCLE SERVICE
BELLEVILLE LTD.
366 COLEMAN ST. WO 8-6791

Service Clubs
Brides
Banquet Minded Folks
Make Your Reservations Now at
DAWSON'S
SPACIOUS, LUXURIOUS, DINING ROOM
Overlooking the beautiful Bay of Quinte. Gold, restful music.
Deseronto 36-R-12.

SIX REASONS FOR BORROWING FROM BELLVUE FINANCE CORPORATION
1. Convenient — no endorsers.
2. Improve living standard.
3. To have the use of goods and services NOW and pay for them out of future income.
4. To acquire quities.
5. For consolidation of existing and past debts under our one payment plan.
6. To meet any emergency.
MONEY WHEN YOU NEED IT. NO LIMIT TO THE AMOUNT OF OUR LOANS.
BELLVUE FINANCE
CORPORATION LIMITED
203 FRONT ST. DIAL WO 2-4501
R. E. HEBDEN — Mgr.

THE "SIR BROOKS"
Self-winding wonder watch that reminds itself to wind itself.
17 Jewels
Self Winding
Guaranteed Waterproof
Stainless Steel Case
Luminous Dial
10 KI. Yellow Rolled Gold Plate Top
Stainless Steel Back
Unbreakable Mainspring
Guaranteed for Life
Complete with Matching Expansion Bracelet
Reg. Price $59.50
Less Trade-In $20.00
YOUR CHOICE AT THIS PRICE $39.50

THE "LORD BEAVER"
The watch that reminds itself to wind itself.
17 Jewels
Self Winding
Guaranteed Waterproof
Luminous Dial
10 KI. Yellow Rolled Gold Plate Top
Stainless Steel Back
Unbreakable Mainspring
Guaranteed for Life
Complete with Matching Expansion Bracelet
Reg. Price $69.50
Less Trade-In $20.00
YOUR CHOICE AT THIS PRICE $49.50
EASY CREDIT TERMS
ELITE CREDIT JEWELLERS
201½ FRONT STREET DIAL WO 8-7524

"Just a second... I'll look in the YELLOW PAGES"
Find the number "Quick as a wink" in the YELLOW PAGES of your telephone book

ADVICE To The LOVELORN

By BEATRICE FAIRFAX

IF YOU BROUGHT YOUR DAUGHTER UP RIGHT, YOU CAN TRUST HER

Dear Beatrice Fairfax:

I am the mother of an 18-year-old daughter who has been going steady with a boy her age for many months. I like this boy, and do not object to her going steadily. My daughter dates only on weekends, and I always make a point of being present when she leaves on a date, and always wait up for her. She is expected to be home by 12 o'clock, but each week, on one of her nights out, she is almost always about an hour late. When I refuse to listen to her excuses, she gets extremely upset, but I do not think a girl so young should be out late at night.

Then, several times when her boy friend was coming to the house, she would ask me if I was going out, and if I said No, she would suggest I go visit someone. This troubled me very much, and finally one evening I asked her why.

She told me that she would like to receive her date by herself occasionally, with neither of her parents present. She said when one of us was always there, she felt we didn't trust her. She also said that she and this boy were very fond of each other, and that our presence made them very reserved. She added that a lot of her girl friends think as she does, and do not know how to solve the problem with their parents.

This talk with my daughter gave me a distinct viewpoint, and I began to see her side of the matter. After that, my husband and I would occasionally go out early, so that we would not always be there when her date arrived. Also, if she happens to be late I do not demand an explanation any more and tell her she will have to stay home next time. I realize now, that a parent should trust her children, and respect their feelings as they "think the children should respect hers.

Would like to have this letter published, in the hope that it might help some other mothers to understand their children better. Will you add your views on the subject? — Mrs. B.C.

Dear Mrs. B.C.:

There isn't very much for me to add to what you have written except to say that I am delighted you were so open-minded and understanding as to be willing not only to listen to your daughter's viewpoint, but to give it such fair and honest consideration as to change your own. This is a lot more than many parents are willing to do, who believe that a son or daughter should do exactly as they are told, without argument or discussion.

I hope, with you, that your letter may influence any mothers of this type who read it.

There are, though two points I would like to make in regard to this particular teenage problem you have brought up.

One is, that when a mother feels she must watch every move her daughter makes, it isn't really her daughter she doesn't trust, but rather the early training she has given that daughter. For if a child is taught, from the very beginning, to live according to the principles of right and wrong, and to hold the proper ideals and standards of behavior, there should be no need to keep watch of the teenager that child becomes. On the contrary, the parent who knows that the child has been given these moral and ethical yardsticks by which to measure his behavior will feel sure the teenager will not let her down.

Admittedly, there are exceptions. But in the average case, parents who have been wise with their children will find their children know how to make wise choices in the situations that confront them.

And one last word: If you let your children know that you trust them, they are far more apt to take the responsibility for their own conduct than if you are constantly checking them.

Skill Versus Steak

By Mary Moore

Being temporarily snowbound in Sault Ste. Marie has its advantages. The linotype operators on the newspapers will be glad I'm not typing this on a swaying train, for with that consideration travelling at about 70 miles per hour or more the train may indulge in typing into a cross letter puzzle.

Another advantage is that my friend Mrs. Vivier loaned me her copy of "Wolves Don't Bite" by James Curran, famous late publisher of the Sault Ste. Marie Star, and it is actually too a condensed history of the Algoma district. It was a delightful surprise to find that the introduction had been written by Arthur Xcenedy of the Peterborough Examiner, whom I knew.

From my hotel window I can see huge freighters passing on the St. Mary's river, and smoke belching from the stacks of the Algoma Steel Corporation.

As you know I am on my return trip from Edmonton and Calgary (where of course I visited my daughter, Marianne and her husband Herbie). I found Westerners as always hospitality personified, but to date they do not beat my Sault Ste. Marie friends. Pete's friend Thorey was standing on the station platform to meet me when the train pulled in, in the temperature of full-scale snow storm. We hadn't any more than settled in his car when he announced that I was having dinner that night with his family and fiancee at Pentil Lundi's Steak House. A heart-warming reception for a lone traveller.

Since I have been visiting Marionne I have been reminded of the problem of budgeting and cooking for two and the tendency to slip easily into extravagant buying. It is so simple to buy steak, or chops or chicken for two. But that is not good food management.

When a bride learns to buy ground beef and other cuts not in the steak or roast category, and serve them with confidence to guests, then she's a cook and she'll be a good manager. Let's start simply with

BROILED BEEF PATTIES

To serve 4 buy 1 lb. ground beef chuck and add 1-2 teaspoon each salt and monosodium glutamate, 1-8 teaspoon each pepper and garlic salt, and 1-4 cup water. Mix well, shape into patties 1 inch thick and 3 inches in diameter. Place on broiler rack with top of patties 2 inches below burner heat. Broil, allowing 15 minutes for "rare", 25 minutes for "medium". Any similarity to steak is lost if these are "well done"—so don't. Serve on bed of fluffy rice or mashed potatoes or buttered noodles, generously garnished with parsley. Tomorrow: Beef Stroganoff.

WARDROBE GEM

By VERA WINSTON

Brown, that color that is doing so well, it is the one chosen for this dress, specifically a delicate toast shade. The fabric is silk barathea and it has been made up into a frock that is easy to wear for all its luxurious feel. And it is a style that fits almost any type and into practically any wardrobe. There is a wide, open V neck above the front closing. The sleeves are below-elbow length with tab bow finish. A deeper tone of brown velvet makes a flange treatment on either side of the neckline to give a softening touch. The skirt is gored and lined for stiffness.

BLOWN FROM PEAK

KATMANDU, Nepal (AP)—High winds blew Swiss climber Eric Gauchat to his death from a Himalayan peak, members of his party reported on arrival here today. They said the rope anchoring Gauchat to the others failed to hold on a descent.

GOOD MANNERS

By MRS. BEECHMAN

HOSTESS, AS WELL AS HOST, SHAKES HANDS

Dear Mrs. Beeckman:

My husband has a son by a former marriage, and recently the son and his wife came to see us. My husband and I met them at the door and my husband shook hands with both his son and daughter-in-law. I did not shake hands with them because I thought it was proper for a woman to do as she prefers about shaking hands, and that a smile and a nice greeting would be appropriate. But my not shaking hands with his son and daughter-in-law has created a real problem between us, for my husband insists that I should have shaken hands with them when we went to the door to greet them. Which of us is right? (I had met the son and his wife before, if that makes any difference in your answer, but this was the first time they had come to our home.) — M.H.

Always a hostess should shake hands with guests . . . a woman, a man, a child . . . as she greets them and always as she bids them good-by. This is an extremely important rule for you to know. Your husband is indeed right, and he must have been embarrassed and perplexed and disappointed that you did not graciously and hospitably shake hands with your guests when they arrived . . . particularly with such important guests as your husband's son and daughter-in-law.

It is true that on some other occasions, such as introductions, a woman may not shake hands, according to her preference and inclination. But this extending of the hand, by hostess and host, to their guests is the fine and traditional evidence of welcome and hospitality . . . a must in the world of courtesy.

SMOKING ETIQUETTE

Dear Mrs. Beeckman:

I maintain that it is correct for a fellow to light the girl's cigarette first and then his own. But my boy friend insists that it is proper for him to light his own cigarette first. Which of us is right? — H.S.

You are right.

THE BAD TASTE OF THE "GREENBACK" SHOWER

Dear Mrs. Beeckman:

What is your opinion of a Greenback Shower? Personally I think it is very (and I do mean very) improper. — Reader.

I agree with you, completely. This kind of shower takes the emphasis away from the giving of delightfully-chosen little gifts at a festive gathering of intimate friends, and, tastelessly, points up the "gimme money" angle.

BEAUTY

By HELEN JAMIESON

A TEEN-AGE BEAUTY PROGRAM

Soap and water plus a good complexion brush is the teen-ager's best bet.

What have you teenagers got that no one else has? A supple young skin that can glow with freshness. Lots of energy. A world full of possibilities. A pocketful of hopes.

The very skin, first, is your big asset and can stay that way with care. Don't go worrying right now about "safeguarding" it. Just keep it clean and adjusted way. Do you take a good, soapy scrubbing in the bathtub every day? Get clear all over. You want your face to sparkle. Showers are fine, too, but a daily bath is the real foundation of a healthy skin.

Do you wash your hair as soon as it looks dirty? Grease and oil-dulled vary according to the type of hair. Blond, fine hair needs washing oftener than the dark, thick kind. But all really need to be kept clean by regular washings and brushings. Facial skin blemishes can complete from a hidden infection on your scalp. Help prevent such conditions by absolute hair cleanliness.

Make-up will certainly enhance your natural beauty points once you're fragrantly clean. You'll have to experiment to find the kind of lipstick you like. Remember to blot your lips with a tissue after the application, to avoid that overdone look. When you want to renew your make-up, you'll get much better and cleaner results if you'll remove what's left on your lips before starting a new "mouth".

Put mascara on with a small brush. There's medium green mascara that darkens young eyebrows just right and avoids the heavy look you get with black or brown. Have your face powder a little darker than your skin, instead of the other way around. You don't want to look interestingly pale, but glowingly healthy.

By all means use a light perfume or cologne, it's the finest way to top off a bathing. For any essence reacts best on a clean skin. Slip on freshly laundered lingerie every day. Keep your washable dresses, sweaters, and blouses washed and your other outfits brushed and spotless. Really exquisite grooming begins with soap-and-water care in all departments of your life. Enjoy your teenage years to the fullest by always appearing at your best.

Edith Cavell Lodge Installs Officers

Edith Cavell Lodge, Ladies' Auxiliary to Brotherhood of Railway Trainmen, held its regular monthly meeting and was conducted with President Reynolds in the chair.

Election of officers for the coming year took place.

Out-of-town visitors for the evening were: Sister K. White, formerly of Belleville and Sister Glover, both members of Bluebell Lodge, Windsor.

Refreshments were served.

Consecon

WA

CONSECON — Group No. 3 of Consecon W.A. met at the home of Mrs. Earl Snider on Monday with W.A. president, Mrs. Lela Weeks; group leader, Mrs. Ruth Clarke, and secretary Mrs. V. Elmer, all present.

The devotional period was in charge of Mrs. Addie Philips, with Mrs. (Rev.) E. V. Cook at the piano. Business was conducted by the business meeting, making plans for the W. A. bazaar.

The group members lunched in their yearly money bags (it a day) collection and the sum of $30.00 was realized to date, beside the regular collections and donations of the day.

Program consisted of a reading, "Higher Education," by Nellie McClung, and read by Mrs. K. Irvin; and a "Green" contest conducted by Mrs. Lela Clark, with Mrs. Norma Jenks winning the prize.

Delectable refreshments were served by the hostess, assisted by Mrs. Ilo Kenny. A social half hour was followed by a hearty vote of thanks to the hostess, Mrs. Keitha Snider.

WAS NEAR BLAST

HIROSHIMA, Japan (AP)—A 40-year-old woman, who was slightly less than a mile from the centre of the 1945 Hiroshima atom blast, died Friday, Kyodo news service said she was "the 15th Hiroshima citizen to succumb to atomic disease this year."

AEROWAX SAVES RE-WAXING!
The SHINE COMES BACK again and again with Low Suds AEROWAX
Save 22¢ a pail
FLOOR WAX 45¢

If your child catches more than one cold a winter-

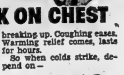

SHE NEEDS RELIEF from suffering that DOES MORE THAN WORK ON CHEST

She needs Vicks VapoRub—the proved medication that acts *two ways at once.*

When you rub it on, VapoRub quickly relieves muscular soreness. *At the same time,* VapoRub's medicated vapors bring relief with every breath.

Soothing vapor medication travels deep into your child's nose, throat and large bronchial tubes. Congestion starts breaking up. Coughing eases. Warming relief comes, lasts for hours.

So when colds strike, depend on—

VICKS VAPORUB

Rub on Relief...Breathe in Relief

Vicks and VapoRub are Reg. Trade Marks.

Mother's Helper

FLOOR registers have an irresistible fascination for a toddler. Anything he can force through the openings—down it goes! You can end the dandy nuisance by fastening coarse wire screening over the back of the register grill.

live and breathe in beauty

in new Sarong bra by GOTHIC

Fashioned in elastic and nylon to give you natural uplift . . . perfect fit . . . the smoothest silhouette!
New Sarong Bra adjusts itself to every move you make . . . fits you up and down and all around . . . actually seems a part of you! Washes easily, dries quickly, needs no ironing. In purest white.
BANDEAU and LONGLINE styles, in junior, medium, full.

Sarong girdle by GOTHIC

The criss-cross girdle that slims as it trims!
Exclusive criss-cross front makes all the difference! You sit, walk, run, stretch, bend—in controlled comfort. Amazing Sarong is the perfectly-fitting girdle for every figure type. In a wide range of styles and sizes.

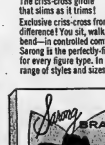

LOOK FOR SARONG IN THIS BEAUTIFUL NEW, CERISE-WHITE AND BLUE BOX AT STORES EVERYWHERE

DOMINION CORSET CO. LTD.

SARONG — THE ANSWER TO A MORE BEAUTIFUL FIGURE

Try Our New Personalized Shirt Service TODAY!

our extra careful laundering makes shirts last longer

...and the collars are finished exactly the way you want them

AA-29

SHIRTS CUSTOM-FINISHED 20c EACH

- Missing buttons replaced
- Starching "as you like it"
- Finished to fit
- Special Speedy Service

Bring in your shirts today and see what a big difference just a *little extra care* makes in the way your shirts look and last

BELLE CLEANERS & LAUNDERERS LTD.
358 Coleman St. Dial WO 8-6738

Pre-Christmas SPECIALS IN HAIR STYLING

In order to spread out our Christmas rush, we are offering these two favorite waves at greatly reduced prices—for a limited time only commencing November 15th.

Rayette Lanolin
COLD WAVE $9.95
This is our finest wave.
Reg. $15.00 .....

Rayette Creme Oil
COLD WAVE $7.95
Our most popular wave.
Reg. $10.00 .....

We have a limited supply of
REVLON "SATIN SET"
REG. $2.85 — NOW ONLY $2.00

VOGUE BEAUTY SALON
342 FRONT ST. DIAL WO 2-4840
"Belleville's Largest Hairdressing Establishment"
OPEN EVENINGS

Time for a QUICK PICK-UP

You don't argue with a locomotive. So a manufacturer of rail equipment has developed a lightweight rail inspection car that carries four people yet can be lifted off the track by one man.

Since men who design rail cars, aircraft and other transportation equipment regularly use aluminum to cut down dead weight and increase pay load, it is no surprise that aluminum was used to replace heavier materials in many parts of this inspection car. The person who *will* be surprised is the locomotive engineer who first sees a rail inspector nonchalantly—and single-handedly—hoisting his scooter from the track.

ALUMINUM COMPANY OF CANADA, LTD. (ALCAN)

Dallas Tycoon Gambles $31 Million There Is Ocean of Oil in Pakistan

DALLAS -(AP)-Time was when a wildcatter's dream was to strike oil and make millions. But here's a wildcatter who's staking $31,500,000 on a venture in distant Pakistan.

To the man-in-the-street it may seem incredible to gamble that many millions to make what—billions?

But this wildcatter is in a different category from the romantic, chance-taking individual who risks his all to open up a new oil field, and either winds up a millionaire or a relief client.

This is Nelson Bunker Hunt, 29, son of H. L. Hunt, the Dallas oil tycoon who is sometimes called the world's richest man. If Bunker—as he is called—succeeds in this wildcat scheme he could become as wealthy as his father.

Bunker is pretty sure he has—as usual—taken most of the risk out of this enterprise. He sees no reason why he should even go to Pakistan for the search for oil over 20,000 square miles in the western part of that country.

He is sending $2,000,000 worth of equipment and some high-priced experts. He feels they can do the job.

"It's risky in this respect—there's no guarantee of production within a thousand miles," Bunker says. "But our geologists and engineers say there's every indication of an oil province—that's what our longhairs say."

"You know, you can spend a lot of money without finding oil if you don't get good information. I remember one outfit, they made a lot of money on munitions during the war. After the war they had $20,000,000 turned to hunting oil, and went through it all. All they had to show for the $30,000,000 was a 50-barrel-a-day well.

"Even with good information, you can go wrong. You can drill a lot of wells that should produce and don't—we call them scientific successes but financial failures."

THREE CARRIED

(Continued from Page 1.)

Although engineers were unable to make a complete investigation to determine the cause of the slide, Mr. Boisvert said he felt seeping water had washed out the clay from under a 20-to-60-foot layer of sand and allowed the building to sink.

IT ESCAPED...

Mgr. Martin was in a room in the second floor of the palace when the ground started sliding.

"I thought it was an earthquake at first," he said. "The building started shaking and I ran downstairs and called a warning."

Seventeen priests and nuns were in the building with the bishop and all escaped.

Despite the loss of life and heavy property damage, municipal officials said it could have been much worse. The academy is attended by some 225 students on week days. All were at their homes Saturday.

The slide occurred shortly before noon, just a little more than an hour before children of the community were to go there to attend a movie.

"If it had been a week day, I'm sure there would have been 200 people killed," one councillor said.

Thousands of curious spectators flocked to the community despite police efforts to keep them away. A rigid ban on approaching the danger area was imposed Sunday afternoon, applying even to newspaper men and photographers.

Mgr. Martin issued a dispensation to parishioners, allowing them to miss Sunday mass, after the cathedral was condemned by police and municipal officials. Beside it, a small section of the bishop's palace leaned further each hour into the basin. Below were strewn irreplacable church records dating back to the 18th century, furniture, overturned cars and sections of the crushed homes.

Mr. Boisvert said he would appeal immediately for federal government aid to rebuild the destroyed buildings and to guard against further slides.

Year of Great Treks Ends For 200 Touring Politicians

By WILLIAM ARBOGAST

WASHINGTON (AP)—The "tour-legest" year in history is drawing to a close for United States senators and members of the U. S. House of Representatives—and for some wives, children and at least one mother-in-law.

Since Congress adjourned in mid-summer, some 200 members have journeyed abroad—to Europe, to the Far East, just about everywhere.

What all this costs is perhaps the most carefully guarded secret in Washington. Most of this year's travellers financed their trips with congressional funds and counterpart money—that is, foreign currency funds set up countries which receive U. S. aid.

The law says congressmen using the counterpart money, which they get from U. S. embassies, must make a complete report on its use to the House administration committee or the Senate appropriations committee.

BOODLE BOYS POPULAR

So far the House group hasn't received any such reports. The Senate committee says the financial accountings, if and when received, are confidential.

Returning travellers speak freely about counterpart funds being dished out lavishly.

"You can always tell who is carrying the money when your train, auto or plane arrives," one House member said. "It will be the fellow carrying a satchel. He's from the embassy and he has an envelope of foreign currency for everyone in the official party. He is known as the bootle-boy. You can get more if you need it. You must agree to return what you don't spend, but that's as far as the accounting goes."

A House returnee told of a colleague who, he said, "bought $2,000 worth of rugs, and I know he didn't use his own money."

PURCHASES NOT TAXED

Such purchases, whether paid for with a traveller's own funds or counterpart money, customarily are not taxed when brought back to the United States. Congressmen generally are accorded "the courtesy of the port"—which means they haven't got to go through customs.

Many congressional travellers work hard while abroad and operate on frugal budgets. But some still travel just for the fun of it and never file reports telling what they accomplished.

Stirling

STIRLING — Mrs. R. B. Duffin entertained Mrs. Isobel Carr, Toronto, Past Assembly President of the Rebekah Lodge of Ontario, for a few days this week.

On Thursday afternoon Mrs. Duffin entertained "The Past Grands' Club," and all enjoyed afternoon tea.

Mrs. Carr visited Mrs. Eva Turvey, Trenton, early in the week and attended the 35th birthday party of Laurel Lodge, No. 211, Stirling.

STIRLING

STIRLING — Mr. and Mrs. Roy Irven, Stirling R.R. 4, were tendered a delightful party last Saturday evening at the home of Mr. and Mrs. Harvey McCullough, Carrying Place.

The rooms were decorated in a color scheme of silver with seasonal flowers. The immediate family were supper guests.

Later that evening a large number of friends and relatives gathered as a special surprise and during the evening Roy and Flossie were the recipients of a practical gift of silver dollars in a unique parcel.

The guests in attendance from the River Valley community were: Mr. and Mrs. Stanley Irven, Mr. and Mrs. Roy Bush, Mr. and Mrs. Glenn Bush and Mr. John Chard.

The hostess served refreshments and anniversary cake.

Deepest sympathy is extended to Mr. and Mrs. Gary Macdonald and family in the death of their little daughter, Linda Darline, who passed away in Hospital for Sick Children in Toronto, on Friday.

Several of the men have gone deer hunting back north.

Congratulations to Miss Lera Bradshaw on winning her diploma from the Secondary school graduation class; also the $50 donated from the Army, Navy and Air Force Veterans of Canada Unit (201) for highest standing in Grade XII; also to Miss Luella Sere, $15 donated by the Belleville Kiwanis Club for grade IX.

CONFIRMATION SERVICE

On Sunday morning in St. John's Anglican church, a combined service of confirmation was held of Shannonville and Point Anne. The Rev. L. Arthur Page and the Right Rev. K. C. Evans, bishop of Ontario, confirmed a class of seven: Alvin MacKinnis, Verna Rump, of Shannonville; Lee Bradshaw, Elda Casselman, Jean Luffman, John Insley and Leonard Maracle Jr. There was a large gathering for the service.

The L.O.L. 2599 held its regular meeting on Monday evening, with a good attendance and visitors present. The W.M. Bro. Dancourt Thompson, presided. The initiation was exemplified on candidates by Bro. Thompson, Bro. P. Akey, Bro. Earl Brown, W. Polmateer. The County Master J. H. Bentley, who was present, spoke briefly to the members. After a social time spent, lodge closed in due form.

Mrs. William Insley, Belleville, spent Tuesday afternoon with her son and his wife, Mr. and Mrs. Jack Insley.

Congratulations to Mr. and Mrs. Laurence Brown nee Hazel Lloyd, who were married on Saturday at her home in Point Anne.

Point Anne

POINT ANNE—Mr. and Mrs. Jack Insley and son, spent Sunday in Trenton, with Mr. and Mrs. Leonard Sweete and family.

Mr. Ronald Ferguson has returned home after a serious operation in the Toronto General Hospital. He is improving nicely. Friends hope to see him out soon.

Mr. and Mrs. Jack Loucks and baby, of Napanee, spent the weekend with Mrs. Loucks's sister Mrs. Donald Akey and Mr. Akey.

IRELAND APPLIANCES — 210 FRONT ST. BELLEVILLE WO 2-3401

NOURSE Radio Electric — 315 MAIN STREET PICTON PHONE 167

FARRAR'S Furniture Ltd. — 20 DUNDAS ST. E. TRENTON DIAL 6547

MASTER COMPUTER

Dr. T. O. Lazaridis (left) Toronto consulting engineer, examines a master tape which contains information for the calculation of specifications for a type of bridge. The perforated tape, 50 yards long and which took nine years to perfect, is fed into an electronic computer by Dr. Joseph Kates, Toronto, and scanned by an electric eye. A second, smaller type, containing information on the specific bridge wanted is then put through the computer. The computer and the tape perform the calculations it would take engineers 55 man-weeks to do. Inset is the bridge on No. 401 Highway over the Humber river, near Toronto, designed with the aid of the tape. (CP Photo).

7 Ontario Traffic Fatalities Among 27 Accidental Deaths

By THE CANADIAN PRESS

At least 27 persons, including three trapped in a landslide in Quebec, died violently during the weekend in eastern Canada.

A Canadian Press survey showed that between 6 p. m. Friday and midnight Sunday 13 persons died in traffic accidents, two were drowned, one died of burns and 11 were killed in a variety of mishaps.

Ontario had 15 fatalities, Quebec 11 and Nova Scotia one—a woman struck by a bus in Halifax.

Seven persons died in traffic accidents in Ontario and five in Quebec.

OVERCOME BY GAS

A man died of burns at Gravenhurst, after a can of gasoline exploded while he was lighting a fire. Other Ontario deaths included a four-yearold boy, found face down in eight inches of water at Victoria Harbor and a man drowned at Gravenhurst when his car missed a turn and plunged into a lake.

At Hamilton, an elderly couple died after they were overcome by gas in their tiny apartment.

A miner died at Matachewan when he fell 125 feet down a mine shaft and another miner died at Timmins when a battery motor went through an open switch and struck him.

A 16-year-old Indian farm worker was killed when struck by a train near St. Catharines.

CAR MISSES TURN

Ontario deaths:

Cpl. Elroy C. Redman, 30, of Angus, was drowned when his car missed a turn and plunged into Lake Muskoka.

LAC Arnold Rudge, 31, Edmonton, struck by a car near the RCAF station at Aylmer, Ont.

Gerrit Dijkstra, 29, struck by a car while riding his bicycle near Trenton.

Richard Hudson, 71, and his wife Elizabeth, 61, overcome by gas in their apartment in Hamilton.

Lester Pallister, 28, died of burns after can of gasoline exploded in his home at Gravenhurst.

ROAD TOLL HIGH

Lawrence Vipond, 16, fatally injured when struck by a car in Paris.

Joseph Doland, 20, Fruitland, killed when his car overturned near Waterdown.

James Phillips, 41, a tranient laborer, killed by a car near St. Davids.

Mrs. Velma Buckwald and Wilford McDonald, 23, both of Eganville, killed in two-car collision.

Dwight Moore, 4, found face down in eight inches of water near his Victoria Harbor home.

Mosephat Hurtwrize, 47, fatally injured when he fell 125 feet down a mine shaft at Matachewan.

Walter Ligaitch, 39, killed in mine accident at Timmins.

Thomas Solomon, 58, found dead on railway tracks near St. Catharines.

Little Benny's Notebook

I was doing my homework, and I said to pop, I'm taking my time with my homework, pop, I'm not rushing through it just for speed.

That's good news, pop said, and I said, Miss Kitty told the class the important thing about homework is not how quick you can do it, it's how well you know it.

Nobody ever spoke a truer word, even Miss Kitty, pop said, and I said, The trubble is, I look at the clock every once in a while to make sure I'm putting enough time on my homework, and every time I do that it really takes time off of it instead.

That's a problem, pop said. You can solve it by adding up the number of times you look at the clock and adding that many minutes to your homework, he said, and I said, But gosh, pop, it dont take me a whole minute to look at the clock, so I'd be cheating myself.

Not at all, I'm allowing for the time it takes you to get your mind back on your work, pop said, and I said, Anyways, pop, all that counting and everything would be libel to give me a head ake.

Suppose I term the clock around so you cant see the time? pop said, and I said, Then heck, pop. I'd keep looking at the back of it to remind myself it was termed wrong and there was really no use even looking.

Yee gods, you need 2 sylv an saints and a fire department, pop said. For Peet sake, do your homework and get it over with he said.

Which I did, feeling agenst it.

NEITHER COULD SWIM

OTTAWA, Ill. (AP) — Thirteen-year-old Michael Whalen gave up his life Friday in a futile attempt to save his drowning father from an Illinois river. Neither could swim.

Named Canada's First Family Court Judge

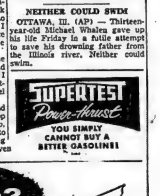

The former mayor of Barrie, Ont., Mrs. Marjorie Hamilton has been named as the first woman juvenile and family court judge in Canada. She replaces Magistrate Campion Foster of Barrie. (Central Press Canadian).

Self-Determination Question Causes Long UN Deadlock

By JACK BEST
Canadian Press Staff Writer

UNITED NATIONS, N.Y. (CP)—Disagreement over the applicability of one simple word has caused the most prolonged deadlock of the 1955 UN assembly.

The word is "right." For nearly six weeks the assembly's social and humanitarian committee debated whether it belonged in an article on self-determination forming part of the proposed human rights covenants.

Then it gave up and decided to pass on to another agenda item while a sub-committee wrestles with the problem. The sub-committee is scheduled to report back Nov. 28.

MANY ARTICLES

There are 81 articles in the two draft covenants framed by the UN human rights commission, 54 of which deal with political rights and 29 with economic and social rights. Self-determination is Article 1 of the political covenant, which says:

"All peoples and all nations shall have the right of self-determination namely the right fully to determine their political, economic, social and cultural status."

There is an almost even distribution of strength between the countries who support inscription of this "right" and those who oppose it.

On the one hand are the five Soviet-bloc countries — Russia, Ukraine, Byelorussia, Czechoslovakia, Poland—plus the extreme "anti-colonial" powers — Syria, Saudi Arabia, Afghanistan, Greece and Indonesia.

These nations appear determined to use Article 1 as a vehicle for winning the independence of non-self-governing territories.

On the other side are the "administering powers"—Britain, Belgium, The Netherlands, France, when it is in the assembly—plus Canada, Australia, New Zealand, Norway, Sweden, Denmark, Brazil and Turkey.

The other 38 UN members are more or less neutral—with the exception of South Africa, which before its walkout last week over the decision to continue probing race conflict within its borders was even more extreme than Britain in its opposition to the article.

Opponents of the clause argue that the concept of self-determination is as yet too vague for inclusion in the covenants and requires further study. They are inclined to regard self-determination as a goal or principle rather than a right.

CHOSE GOLF HEAD

TORONTO (CP)—George Clifton, professional at Toronto Maple Downs golf course, Friday was elected president of the Ontario branch of the Canadian Professional Golfers' Association.

'ASKS DEPORTATION'

HAMILTON' (CP) — Magistrate Bedmer Hopkins Thursday recommended that a Yugoslav immigrant convicted of assaulting three women on Hallowe'en, be deported. He sentenced Mladen Wuk, 29, of Hamilton to two months in jail for assault.

FEEL QUAKE

BERKELEY, Calif. (AP)—Another after-shock of the Oct. 23 earthquake, described by some as "a double jolt" and others as "a slow, rumbling motion" was felt shortly after 10 a.m. PST (1 p.m. EST) Thursday in several cities east of San Francisco bay. There were no reports of damage.

STEPHEN LICENCE LTD.
299 FRONT ST.
WO 8-9363

FRED LEWIS INDUSTRIES LTD.
340 Front Street WO 2-2266

WALKER HARDWARE CO. LTD.
248 Front Street WO 2-3838

(ADVT.)

False Teeth Need A Special Cleanser

Don't Brush Your Plates! Soak Them in Polident As Dentists Suggest

Polident is the recommended way to clean dentures, banish Denture Breath. Just follow these easy rules.

1. Never use a brush as these! Your dentplates are much softer than natural teeth. Brushing wears down biting ridges so they get loose.

2. Never use soap or toothpaste! They can leave film which collects bacteria and food particles, a major cause of offensive "Denture Breath".

3. Use a soaking-type cleanser made for false teeth only . . . Polident! Polident cleanser is recommended by more dentists than any other. No brushing, no handling of soapy plates. Polident gets where a brush can't reach.

Best of all, Polident always leaves false teeth odor free. Get the world's largest selling denture cleanser, Polident, at your drug counter. D-13

cash?
you're always welcome at
NIAGARA

Thousands of Canadians from coast to coast have come to Niagara when they've wanted up to $1500 or more quickly. The Niagara door is open for you; in a private interview your needs are looked after promptly and courteously. Rates on many Niagara loans are lower . . . and loans to $1500 are life-insured at no extra cost to you. There's a wide variety of loan and payment plans for your convenience . . . so drop in anytime.

Here are just a few of our many loan plans

YOU GET	MONTHLY PAYMENTS 12	15	20	24
$ 300.00	$ 28.37	$23.33		
600.00*	56.55	46.45	$36.45	$31.43
961.15*			60.00*	
1250.00	116.43	95.53	74.30	63.60

*One of many of our convenient over-dollar payment plans

NIAGARA LOANS
BRANCHES FROM COAST-TO-COAST
218 FRONT ST. — BELLEVILLE — WO 2-4518
Branches in Hingston and Peterborough

no fuss— no fumble— no dial twiddling

choose your channel— a perfect picture automatically

**Automatic Picture Control" is a brilliant new development which equalizes the signal—automatically adjusts picture on any channel—gives the clearest, steadiest picture you've ever seen on a TV screen.

"Picture Clarifier" eliminates electrical interference—no annoying streaks, flutters or "flop-over" to disturb your enjoyment.

Superlative Sound. The modern trend is towards High Fidelity and Rogers Majestic gives you sound that reproduces music and speech to perfection.

Furniture Finish Genuine Hardwood Cabinets—Styled to take pride of place in any living room.

Your Rogers Majestic dealer is the man to see for TV.

AUTOMATIC PICTURE CONTROL

R-7250. NEW 21" AUTOMATIC PICTURE CONTROL TV CONSOLE. Open face cabinet in genuine walnut, mahogany or blonde finish. 20" wide-angle aluminized picture tube. Height 38", width 26", depth 22".

ROGERS MAJESTIC
sure sign of value!

R-7250. NEW 21" AUTOMATIC PICTURE CONTROL TV CONSOLE with 70° wide-angle aluminized picture tube. Furniture finish genuine hardwood cabinet in walnut, mahogany or blonde. Height 38", width 26", depth 22".

D. CAIRNS - Television
329 CHURCH STREET BELLEVILLE DIAL WO 2-2314

Going Home to What?

Alexander V. Vlasov, visiting Soviet architect who unexpectedly was fired from his government post, is seen boarding ship in New York for home. Vlasov, one of the ten Russian housing experts who came to the United States for an inspection tour, was dismissed as chief architect of Moscow and president of the Soviet academy of architecture, and stripped of his decorations. Questioned by a reporter about his dismissal, Vlasov made following comment through an interpreter: "I am quite ready to comment on any question connected with our visit, but I cannot comment on the report (of his dismissal) as I am not acquainted with it." (Central Press Canadian.)

Federal Election May Be Possible Next Year--Drew

SYDNEY (CP)—A federal election may come next year, Progressive Conservative leader Drew told his party's Cape Breton workers Saturday as he wound up his two-week Maritimes tour.

"While many people assume there might not be a federal election for two years," he said at a party meeting, "that could be a false assumption." He urged supporters to get candidates nominated as soon as possible.

Mr. Drew charged federal party workers were telling old age pensioners they would lose their pensions if the Liberals were turned out.

THREW SELF ON PYRE

NEW DELHI (Reuters) — A young woman of Matundah village in Bombay state, has committed the banned Indian ritual suicide called "sutlee" by throwing herself into the flames of her husband's funeral pyre, The Times of India reports. The paper says she announced her intention to a crowd of mourners gathered around the pyre, then, clad in a yellow sari and with a garland around her neck, she threw herself into the flames to the clash of cymbals, recitations by priests, and rolling of drums.

SUB TRIALS SUCCESSFUL

SANTA MONICA, Calif. (AP)—The performance of the atomic submarine Nautilus has "been little short of amazing" and "has more than exceeded our most optimistic expectations," Navy Secretary Charles S. Thomas said Friday night. He told a group of naval reservists that atomic submarines "are proving to be very potent naval weapons."

(ADVT.)

"ALARM CLOCK" KIDNEYS can ruin your Sleep

Are your nights made miserable by constant getting up, as if your kidneys "keyed" an alarm clock? Buckley's have a special formula for you, called DROPHEN (say DROP-HEN) which works in two ways. It invigorates by increasing circulation through kidneys to remove excess waste. Antiseptic in action on non-specific germs. DROPHEN helps remove a frequent cause of nagging backache, dizziness, loss of energy, puffy eyes, scanty flow, burning action, irritating pains, nervous tension, and tired-out, depressed feeling. Another trusted product of W. H. Buckley laboratories. Money back if not delighted. Get DROPHEN (Drop-hen) at Buckley's DROPHEN (Drop-hen), or send your druggist the advertisement. 22d

(ADVT.)

ITCH STOPPED IN A JIFFY or money back! Very first use of soothing, cooling liquid D.D.D. Prescription positively relieves raw red itch—second to none for skin irritation, chafing—other itch troubles. Clean-cut, stainless. Try this! Soothe away misery or money back. Ask for D.D.D. PRESCRIPTION.

Donations to Community Chest

V. J. White	$ 5.00
R. D. Adams	5.00
G. A. Bradford	5.00
M. A. Murphy	1.00
T. J. Clancy	1.00
P. G. Tounsley	1.00
G. S. Casey	1.00
Mrs. V. P. McIntyre	1.00
Wm. Donaldson	2.00
Vernon Weir	10.00
C. M. Day	.50
H. Dickinson	1.00
Irene Muir	1.00
W. Muir	1.00
W. Brown	1.00
S. McBride	1.00
Arthur Wynne	1.00
Mrs. W. Harvey	1.00
A. R. Crane	2.00
W. Jeffrey	2.00
R. G. McCracken	4.00
W. G. Corbett	2.00
A. Firth	2.25
Mrs. V. Burwash	5.00
R. Sargent	5.00
H. Dolder	.25
Joe Seamus	.50
H. Seams	.50
F. Donohoe	1.00
Mrs. R. Smith	1.00
T. Alcock	1.00
O. E. Mangold	2.00
M. C. Ward	3.00
A. E. Wonnacott	5.00
Jack Both Limited	60.00
R. Nolan	1.00
R. Bunnett	1.00
N. C. Carr	1.00
W. C. Edwards	1.00
Mr. Woodzak	1.00
Wm. Harris	1.00
John Ervin	2.00
W. C. Grant	2.00
James McGuire	2.00
Mrs. H. Reid	5.00
Mrs. J. Walmsley	.25
Mrs. Loan	.25
K. M. Dixon	.50
G. Poste	1.00
Mrs. S. Sword	1.00
Wm. Lloyd	1.00
G. H. Hutchinson	1.00
A. Austin	1.00
G. E. Digby	1.00
Elmer Woods	1.00
J. Batchelor	1.00
R. E. Bunnett	2.00
Mrs. D. Hale	2.00
E. C. Townsend	2.00
Mrs. Harry Townsend	2.00
T. W. Sherry	2.00
Anonymous	3.00
W. S. King	.25
R. Bennett	.50
J. F. Foster	1.00
Mrs. A. Tyrrell	1.00
R. H. Taylor	1.00
C. Demorest	1.25
Mrs. B. Gazely	2.00
W. L. Shurey	.50
V. Hughes	.50
Mrs. J. Bone	1.00
H. Quinsey	1.00
S. Wright	1.00
A. Bishop	1.00
P. Osland	1.00
Y. Gill	2.00
Mr.	.50
Mrs. James Ray	.50
Mrs. J. Fleming	1.00
Jas. Christie	1.00
F. A. Young	1.00
H. Wardhaugh	1.00
Mrs. W. G. Fender	1.00
Mrs. W. Wightman	1.00
W. D. Murdoch	1.00
Mrs. Ethel Moore	1.00
R. S. Baverstock	1.00
Mrs. C. Wannamaker	1.00
Frances Reid	2.00
Marie Boynton	2.00
Miss P. E. Carleton	10.00
C. Christopher	.25
D. McTaggart	.25
H. Carr-Braint	.50
Mrs. B. Johnston	.50
Gordon Wright	1.00
Mrs. E. Huddleston	1.00
Mrs. F. Howard	1.00
W. Bylsma	1.00
Arthur McCreary	1.00
H. M. Goslin	1.00
P. Day	1.00
H. A. Clarinpy	2.00
Miss Irene Reid	2.00
A. Bennett	2.00
Gordon McClelland	5.00
Mrs. H. Benn	1.00
H. S. McGrath	1.00
G. W. Tucker	2.00
N. R. Reddick	5.00
Mrs. Jas. Clish	.75
Mrs. Wm. Doran	1.00
Mrs. W. J. Price	1.00
D. Gaffney	1.00
Frank Wims	1.00
R. B. Boyce	1.00
Mrs. C. A. Finnegan	1.00
Mrs. T. Stewart	1.00
W. Lancaster, Jr.	2.00

Singer Released On $5,000 Bail

QUEBEC (CP)—Josephine Baker internationally - known nightclub singer, will appear for preliminary hearing here Tuesday on a charge of "conveying her belongings with the intention of defrauding her creditors."

She pleaded not guilty when arraigned Friday and was released on $5,000 cash bail pending preliminary hearing.

In its story of Friday's arraignment The Canadian Press said "the charge said she defrauded her creditors by attempting to conceal assets such as furs, money, jewelry and other personal belongings." Actual wording of the charge refers to "intention of defrauding."

The charge was laid by Don Brown, a Los Angeles impresario, and it named Quebec, Montreal and Ottawa as the cities in which the alleged offence was committed. The period mentioned in the charge is from Oct. 19 to Nov. 11.

SEEKS RUSSIAN VISA

HOLLYWOOD (AP)—Bob Hope said Friday he is applying for a visa to Moscow so that he can film a television show in Russia. The comedian said that the United States state department has advised that he make formal application to the Russin embassy in Washington, stating the purpose of his trip behind the Iron Curtain.

Nov. 14 TONIGHT 7:45 E.S.T.

CBL TORONTO Dial 740

PREMIER FROST

In the first broadcast of the CBC Network series

"PROVINCIAL AFFAIRS"

LOANS on your promise to repay

- Seasonal expenses
- Car or home repairs
- Shopping expenses
- Doctor bills

$50 to $1000

Loans made without endorsers. Fast, one-day service. Simple requirements. Up to 24 months to repay. Phone or come in today for fast, friendly service!

HOUSEHOLD FINANCE

17 Bridge St. East, second floor, phone WO 8-5793 BELLEVILLE, ONT.

45 Dundas Street West, second floor, phone 6391 TRENTON, ONT.

MAKE THIS A CHRISTMAS They'll Never Forget! WITH AN R.C.A. TV

1956 21" Consolette

Combining the beauty of compact, modern design with the "Better 7 Ways" advances, the Townsman 21 offers superb "Deep Image" performance in a smart table model. In beautiful wood-grain finishes of Mahogany (Walnut and Limed Oak extra). Attractive matching consolette cradle base, designed for speaker mounting, slightly extra.

- OUT FRONT SPEAKER — LATEST '56 MODEL
- TRANSFORMER POWERED FOR FRINGE RECEPTION

IRELAND'S PRICE $234.00

SERVICE CONTRACT $15, BASE $20.

ENJOY THE WORLD'S BEST ENTERTAINMENT On The NEW 1956 R.C.A. TELEVISION

Exactly As Illustrated "TOWNSMAN" 21"

1956 21" Table Model

The accent is on versatility . . . with smart, sleek styling that compliments any decorative scheme. This exceptional "Deep Image" table model is tops in performance, too . . . has the new spot illuminated tuner dial, 3-point tone control, phono-jack and phono-switch as big extras. In striking wood-grained finishes of Mahogany (Walnut and Limed Oak extra).

- OUT FRONT SPEAKER — DEEP IMAGE PICTURE
- IT SWIVELS FOR BETTER VIEWING

IRELAND'S PRICE $299.00

BASE $20.00

Exactly As Illustrated "ARLEN" 21"

BUY NOW — PAY NEXT YEAR — FIRST PAYMENT JANUARY 15th

210 FRONT ST. IRELAND'S Furniture and Appliances DIAL WO 2-3401

Second Section

The Ontario Intelligencer

Chips — Comics
Sports — Radio
Theatre — Classified

BELLEVILLE, ONTARIO, MONDAY, NOVEMBER 14, 1955

BELIEVE DRUG CACHE FOUND IN CANADA WAS BOUND FOR U.S.

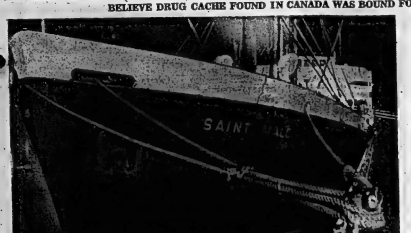

The biggest drug seizure ever made in North America took place on a French Line cargo vessel, the St. Laurence, in the St. Lawrence to Montreal. A tip-off led crack narcotic experts of two nations to board the ... St. Malo, seen at left docked in Montreal, when she reached Father Point, Que., inbound from Marseilles. After two days of searching a cache in the deck head of the tiny cabin disgorged 31 pounds of pure heroin, some of which is seen at right, worth from $3,000,000 to $10,000,000 on the illicit drug market. Five men were taken from the ship but only one was identified. He is a 30-year-old fireman, Robert Blanchi-Malliverno of Plaintaing, Vosges, France. The heroin was believed bound for the U.S. and would not have been sold in Canada. (Central Press Canadian).

Sunbury Farmer Found Not Guilty On Murder Count

KINGSTON (CP) — An all-male supreme court jury Saturday acquitted Hilton Campbell, 25-year-old bachelor farmer, of murder in the death of Mrs. Bernice Anslay. The jury brought in its verdict after 62 minutes deliberation to end the 12-day trial.

Mr. Justice J. L. Wilson made no comment on the decision but merely told Campbell he was free to go. The youth from Sunbury, 10 miles north of Kingston, left the courthouse with his father and brother.

Charged with the July 21 rifle slaying of Mrs. Anslay, Campbell showed no emotion when the jury announced its decision. He stood staring straight ahead until his lawyer, Malcolm Robb, went over and talked to him. The youth's mother and sister-in-law fought back tears as they walked unhurriedly toward the prisoner's box to greet Campbell.

ON CHILD'S TESTIMONY

Robb, in his address to the jury, said the crown's case was based on the testimony of a seven-year-old neighbor, Frank Harkness. The boy, he contended, had given four different versions on the shooting on four different occasions.

Without this evidence, he continued, the crown had nothing that would incriminate Campbell.

Mr. Justice Wilson left it up to the jury to decide the credibility of the boy's testimony. He said if the panel thought the boy's story did not stand up, they would have to acquit the accused.

He pointed out also that if the jury chose to believe the boy's version, they must have other evidence to corroborate his story. There must be no gaps in the circumstantial evidence, or the jury would have to find the accused not guilty.

Mr. Justice Wilson gave the panel two choices: Guilty of murder or not guilty.

DOMESTIC PISTOL DUEL

NASHVILLE, Tenn. (AP) — An estranged husband and wife shot each other down in a sidewalk pistol duel outside a cafe Sunday night. John C. Cooper, 33, a salesman, died with several .38-calibre bullets near his heart. Mrs. Sara Brown Cooper, 33, was taken to hospital with .22 calibre bullet wounds in the head and side.

Appliance Firm Is Accused Of Breaking Parliament's Ban On Resale Price Maintenance

OTTAWA (CP)—The restrictive trade practices commission says it believes manufacturers who attempt to control the advertised retail price of their products are guilty of breaking federal anti-combines laws.

The three-man body expressed that opinion in accusing Moffats Ltd. of Weston, Ont., widely-known producer of household appliances, with breaking Parliament's ban on resale price maintenance. The controversial 1951 law barred manufacturers from attempting to set the price of their products in wholesale or retail trade.

The commission's evidence, outlined in a report today to Justice Minister Garson, was that Moffats maintained a plan whereby it paid a portion of a dealer's advertising costs if, in advertisings on Moffat products, the dealer inserted prices approved by the manufacturer.

The commission charged the company withdrew financial assistance to dealers who advertised Moffat products at prices below those approved by the company. Mr. Garson said he will decide later whether to initiate court prosecution.

Moffats, a subsidiary of a United States firm, argued that it did not contravene the law because any move to have a product advertised at a particular price must be distinguished from any endeavor to have the product actually sold at such a price. There had been cases where the products were sold below the advertised price.

REJECTS ARGUMENT

But the commission maintained that made little difference. It took the view that advertising is part of the selling process and said:

"In the opinion of the commission, the advertising of a price is an offer to sell at that price and consequently an attempt to control the price at which a retailer advertises an article is an attempt by indirect means to control the resale price of the article.

"... The public would thus be detrimentally affected by being deprived of the competition which Parliament has sought in enacting the legislation forbidding the practice of resale price maintenance.

"To disregard attempts by a manufacturer to control the prices advertised by his dealers would be to make a simple means available to any manufacturer who desired to circumvent the legislation and control resale prices of goods in the hands of retailers.

"By the simple device of offering an attractive advertising allowance to retailers who were prepared to advertise at prices specified by the manufacturer, control for all practical purposes could be secured over selling prices and the door would be opened wide for the defeat of the legislation with consequent disadvantage to the public.

The commission agreed that, at first sight, this view might appear to place in an "unexpected quandary" those manufacturers who want to promote their products through co-operative advertising with their dealers. Moffats maintained that advertisements featuring prices it was not prepared to approve were disturbing its dealer organization.

The commission said it did not question the company's sincerity, but it had to find means other than those which will have the effect of defeating Parliament's will.

Car's Failure To Stop Cause Of Accident

HAMILTON (CP)—A coroner's jury investigating a highway accident which caused two deaths in nearby Saltfleet township Oct. 26 ruled Saturday the accident was caused by failure of one of the three cars involved to come to a stop.

The jury's verdict said: "We believe the accident was caused due to the failure of the black car owned by George Green, to come to a full stop at Highway 20."

Donald Larose, 25, of Crowland and B. F. Winder of Niagara Falls, Ont., drivers of the other two cars, were killed. Mrs. Larose is still in hospital here.

FOUR KILLED

MANILA (AP) — Four persons including the pilot died Monday when a Philippine air force Mustang fighter crashed near a highway on the outskirts of Manila. The plane struck a road, killing the pilot. The wreckage crushed a horse-drawn rig killing three persons.

'Nouveau Riche' Take Over Baltic Resort

ZOPPOT, Poland (AP) — The "nouveau riche" have taken over this Baltic resort, once the playground of Europe's nobility. These new rich are Polish Communists and certain workers.

Party men from Warsaw spend weekends here all year 'round The luxurious Grand Hotel and its wide beach has been turned into a prize for those the party decides are deserving.

By nights, the place jumps with lusty workers off on a spree.

A weekend here includes a trip to the cathedral in nearby Oliva. It's an odd sight to watch Communist grease up-loe through the 600-year-old church and stand in amazement when the organ is played. As the notes peal out, horns held by angels slowly swing up and down. Other mechanized angels thrust harps. One of the organ's pipes sounds like a human voice—a soprano—and another is a perfect bass call.

Zoppot is just halfway between Danzig and Gdynia, at the end of a highway known as Hindenburg Allee when the Germans held possession. It was renamed Grunwald boulevard in 1945 after the 15th-century battle at Grunwald in which the Poles routed the Germans.

FREIGHTER FREED

SAULT STE. MARIE, Ont. (CP) A loaded freighter, the Canada Steamship Lines Ashcroft, was freed Saturday after running aground two miles below the Sault during a fog.

CHOOSE FRAT HEAD

CHICAGO (AP) — Mason R. Smith, editor and publisher of the Tribune Press, Gouverneur, N.Y., was elected Saturday president of Sigma Delta Chi, the United States professional journalistic fraternity.

Eleven Persons Are Wounded As Cypriot Students Battle British Soldiers and Police

NICOSIA, Cyprus (Reuters) — Eleven persons were wounded here today during clashes which culminated in a 20-minute battle between troops and police and anti-British rioters.

Furious mobs of Greek-Cypriot students — including high school girls in blue middie blouses — hurled stones and bottles at British soldiers and policemen in Nicosia. Other demonstrators marched in Famagusta, Limassol and across the sea in Greece.

The British forces fired tear-gas shells repeatedly and slashed through the mobs with clubs in the Nicosia clashes. One 16-year-old girl was operated on this morning for removal of a shell fragment from her neck.

At the height of the 20-minute battle, students rang the bells of a Greek Orthodox cathedral in a signal for help.

The demonstrators were protesting against the confirmation of a death sentence on Michael Kasoulis, 22, for murdering a policeman here during an earlier demonstration by Cypriots seeking union of this strategic British colony with Greece. The colony's appeals court rejected the appeal on Saturday.

POLICE OPEN FIRE

In Greece itself, students shouting "Down with Britain," stoned a British cable and wireless company station 14 miles outside of Athens and tried, in vain, to haul down a Union Jack.

Police fired over the students' heads, and the rioters fled after wrecking a British car and smashing windows in the station.

Demonstrations in the Cypriot city of Famagusta also were brought on in protest against the arrest Friday night of three Cypriots suspected of shooting and wounding two British soldiers who were window-shopping in one of the port city's main streets.

"Jest a Second"

"Why don't you look where I'm going!"

Trans Canada Credit loans, protected *at no extra cost* by life-insurance, solve budget problems for thousands of Canadian families—without endangering family security. Solve your money problems. Get a life-insured loan, on your own credit. Call us today.

QUICK CASH LOANS

THE ALL-CANADIAN LOAN COMPANY

TRANS CANADA CREDIT

133 DUNDAS ST. E.

DIAL WO 2-3423

133-1

DOUG WELBANKS

BUYS Right TO SELL Right

You Can't Lose!

WHEN YOU BUY

"SAFE-BUY"

USED CARS & TRUCKS

FROM US

Come Early For The BEST Choice!

OF THE GREATEST VALUES IN TOWN

Your present car may cover the low down payment.

BELLEVILLE MOTOR CAR CO. LIMITED

USED CAR EXCHANGE

COLEMAN ST.

OPEN EVENINGS — PHONE WO 8-5690

"A Good Place to Deal"

EASY ON THE JOB!

FARGO TRUCKS

New, more powerful 6 and V-8 engines

built to fit your job!

SEE YOUR CHRYSLER PLYMOUTH-FARGO DEALER

Better days are here for Phil Fraser!

In all his years of railroading, Engineer Phillip Fraser has seen some big changes.

"Rolling along in this smooth diesel locomotive," says Mr. Fraser, "is a real thrill — a far cry from driving the old steam jobs. Its extra power gives it quicker pick-up and more speed on the grades. Besides, it can run from coast to coast without a change. That's what I call progress!"

Phil has seen progress in the *life insurance* business too. As a family man, he knows that this business offers better service today than ever before.

Take life underwriters, for instance. Modern training makes these men better qualified to guide people through the complex problems of planning for future security.

Today, too, life insurance is more *flexible*. There's a wider range of plans — allowing people to meet their own individual needs.

Moreover, people with certain physical handicaps, can now enjoy the protection of life insurance.

In these and other ways, the life insurance companies in Canada have progressed with the times to meet the changing needs of people in all walks of life!

THE LIFE INSURANCE COMPANIES IN CANADA

L 36/5

IT'S THE FOURTH FOR GRETL

A proud but cautious mother Is Gretl, famed hippo of the zoo in Frankfurt, Germany, as she keeps a watchful eye on her fourth baby. It appears that Gretl's offspring have a way of getting around. One is in a Kansas City, Mo., park and another in the Tokyo zoo. The third has been staying with mother in Germany. (Central Press Canadian).

Dressed Poultry Award Goes To Community Farm

TORONTO (CP) — Two elderly bearded men and two boys dressed in coarse black-denim clothing drew many curious looks as they wandered among exhibits at the Royal Winter Fair.

The group represented a religious community at Bright, Ont., 15 miles west of Galt, which Saturday won the Canadian grand championship for dressed poultry.

They visited the fair during the weekend to claim the community's prizes.

This community farm of Brethren is made up of a number of families working together and adhering to a strict religion that dictates "all things are common."

WON GREESE AWARDS

Since first entering the royal four years ago, the community has won every prize for dressed geese. This year, for the first time, it won the grand championship over all other types of dressed poultry including chicken, turkey, ducks and capons.

"How large is your farm?" one of the bearded men was asked.

"Oh, about 900 acres," he replied.

"How many geese do you have?"

"About 10,000 I guess—it's the biggest geese farm in the United States or Canada, but I think there is one as big in Mexico."

He went on to explain the community farm has a large dairy section and does other general farming.

ASSEMBLE HUTTERITES

Their religion is the Brethren of early Christians. Although they are independent as a religious group, their beliefs closely resemble those of the Hutterites, or Mennonites. Members of the community at Bright are sometimes called "Dunkers," and a variation of their formal name is Brethren in Christ.

Basically, their beliefs are: Nothing is owned by the individual but by the community; all should lead a Puritan-like life as a form of constant devotion to God.

Metropolitan Opera's Season Opens With 'Tales of Hoffman'

NEW YORK (CP)—The Metropolitan Opera begins its 71st season Monday with a new production of Offenbach's "Les Contes d'Hoffman." The New York season will last 22 weeks, ending in mid-April. After that the company goes on tour, with short seasons planned for Toronto and Montreal.

"Les Contes d'Hoffman" (Tales of Hoffman) has been absent from the Met's repertoire for a decade. Tenor Richard Tucker will sing the title role. Others in the performance, to be sung in French, are Roberta Peters and Rise Stevens. Pierre Monteux will conduct.

Unlike last year, when the opening program was broadcast by closed-circuit television to audiences in 32 theatres in various cities, there will be no telecast. This is because of technical problems created by the set of the new production.

Some highlights of the 1955-56 season will be:

A gala performance Jan. 3 to celebrate the 25th anniversary of Lily Pons' debut with the Met.

A revised production of Puccini's "Tosca" Dec. 8, with Dimitri Mitropoulos conducting. An innovation will be the actual appearance of the angel in the scene of the Castel Sant' Angelo.

A possible memorial performance on the 25th anniversary of the death of Anna Pavlova. The celebrated ballerina died Jan. 23, 1931.

A new ballet by Zachary Solov called "Soiree" in which Mary Ellen Moylan will make her first appearance as premiere danseuse Dec. 23.

Madoc

MADOC — Mrs. Tom Hawthorne was called to St. Thomas Ontario, on Thursday, due to the serious illness of her mother, Mrs. Fellowes.

Guests of Mr. and Mrs. Percy Holland, of Frankford, and Mr. and Mrs. Bruce Sargent, of Bancroft.

Mrs. Mann, of Kingston spent the weekend with her parents, the Rev. J. F. and Mrs. Lane.

Mrs. W. Hawthorne is spending a few days in Toronto visiting relatives.

Mrs. Walter Whytock is spending a few days with her daughter, Mrs. C. Noble, Mr. Noble and family, in Toronto.

Mrs. Tom Burnside spent a few days with her sister in Wellington, Prince Edward County.

Mrs. Fred Fleming is visiting her daughter, Miss Joyce Fleming, in Toronto.

Madoc Rebekahs held a successful card party in their hall on euchre and three of Bridge being Friday evening with 17 tables of played. Bridge prizes were won by Mr. and Mrs. Prince Burns, Euchre—Misses Mona Oscar Pigden; men: Allan Franks; door prize — Mrs. Dave Blakely.

The ladies are planning on a series of parties to be held during the winter.

Beautiful refreshments were served by the members.

Dog, 4 Horses Burned to Death In $5,000 Fire

WINDSOR (CP) — Police today were seeking two maniacal horsemen who they said apparently were responsible for slugging two dogs and burning one of them to death with four horses and a goat in a $5,000 barn fire.

They said the pair apparently broke into the barn, on a suburban Sandwich west farm, shortly before dawn Saturday, released two horses and went for a ride.

The men later returned the horses to the building, struck two dogs they found there, and lit a fire, officers said. The building was swiftly burned to the ground, but one of the two dogs escaped.

The barn and contents were owned by George Hewitt, 20, John Magee, 27, and Gordon Ashley, 30, of Windsor, and Ken Burnett, 26, of nearby Lasalle. Burnett said he left the building about 3 a.m.

Magee said one of the horses was a prize-winning mare which last year won 36 ribbons at shows.

ARREST TWO

ORILLIA (CP) — Two youths were arrested Saturday night during a disturbance in which police said a group of youths attempted to overturn a police cruiser. Robert Mainer, 16, and Ronald Green, 20, were charged with obstructing police, causing a disturbance and drinking while under age.

WOUNDS SON

NEWARK, N.J. (AP) — Three-year-old Richard Allan Talmadge was wounded by an accidental revolver blast during an argument between his parents Sunday night. Police said a quarrel between Mr. and Mrs. Richard Talmadge occurred Sunday in their home and a bullet struck the tot in the chest. The mother was charged with assault.

APPROVED FARM LOANS

OTTAWA (CP)—Canadian farmers turned to the Canadian farm loan board for $2,225,500 in long-term borrowing during the year ended last March 31. The five-member board, a federal agency, said Sunday in its annual report that it approved 2,540 first and second mortgage loans on farms for that amount during the year.

STOP YOUR COLD Symptoms

with just 4 Tablets

No sniffles, no coughs, no chills or fever, no loss of time or illness from sore throat or cold. Just take 4 Dr. Chase Rexall Tablets as directed. They stop your cold symptoms in 24 hours or we refund your money.

Dr. Chase TABLETS

59¢ - $1.49

PHONE for your LOAN in 1 trip!

EXAMPLES OF LOANS

If Cash You Get	12 mos.	24 mos.	36 mos.
	$54.19	$15.90	$105.80
Money Needed	$12	$42	$77

Above payments cover everything! from 2 payments for in-between amounts are in proportion. (Cost)

Personal FINANCE CO.

Resident Finance SYSTEM

2 convenient offices—which is nearest you?

BELLEVILLE — 20½ Front St., 2nd Floor.....WOodland 8-6756

TRENTON — 23 Dundas Street, W., 2nd Floor.....Phone: 6642

OPEN EVENINGS BY APPOINTMENT — PHONE FOR EVENING HOURS

Loans made to residents of all surrounding towns • Personal Finance Company of Canada

MADOC

Remembrance Day Service Well Attended

MADOC — A fine representation of the citizens of Madoc and vicinity attended the Remembrance Day service held in the Armouries on Friday morning. Headed by the Madoc Band, the Legion No. 362, Members of R. C. and Veterans marched from the Legion Hall to the Armouries where a service was conducted with Jack Kincaid acting as chairman.

Prayers were by the Rev. J. F. Lane; the Two-minute silence was observed by those taking part in the service Rev. P. C. Bennett; the Rev. M. W. Heslip, and the Rev. W. Gilchrist, who gave the address, reminding his listeners of the sacrifice paid by the men in the wars I, II also Korea, and of the situation of the world at large at this present day.

Following the service, the people walked to the Cenotaph in Thompson Memorial Park, where wreaths were placed by representatives of the different organizations and private citizens. Mayor Naylor was Q. C. of the parade. W. Howthorne Sr. raised the flag, and Last Post, Reveille by W. Aylesworth. Another year passed into history. "Lest We Forget".

ROCKING CHAIR NIMROD

SPRINGFIELD, Vt. (AP — Neal Sanborn, 38, shot a buck from a rocking chair. Although he fractured his leg six weeks ago, he went deer hunting Saturday with some companions and took along a rocking chair as part of his equipment.

GO BY BUS for COMFORT

No driving strain
No parking problems

COLONIAL COACH LINES

45 DUNDAS ST. EAST
TELEPHONE WO 3-2181

STOP RUST ON CAR CHROME WITH LABRADOR SPRAY BRITE

- Finger tip spray coats chrome with crystal clear, high lustre film
- Protects against rust caused by winter weather, water, salt and chemicals
- Will not peel off or discolor
- 12 oz. can—only $1.25

AT YOUR SERVICE STATION

(ADVT.)

BACKACHE

For quick comforting help try Backache, Rheumatic Pains, Leg Pains, Nervousness, Getting Up Nights, Swollen Ankles, Puffiness under eyes, Loss of Energy and Dizziness, due to Kidney and Bladder Irritation, try CYSTEX. Must give complete satisfaction or money back. Only 75c at druggists. Don't suffer needlessly without taking Cystex. Try CYSTEX.

CUNARD TO EUROPE

TRAVEL NOW

at thrift season rates!

CHOICE ACCOMMODATION AVAILABLE

IVERNIA	Nov. 18	MONTREAL to	LIVERPOOL
SAMARIA	Nov. 23	QUEBEC to	HAVRE, SOUTHAMPTON
SAXONIA	Nov. 25	MONTREAL to	GREENOCK, LIVERPOOL
SCYTHIA	Dec. 2	QUEBEC to	HAVRE, SOUTHAMPTON
FRANCONIA	Dec. 14	HALIFAX to	HAVRE, SOUTHAMPTON
IVERNIA	Dec. 15	NEW YORK } to	COBH, LIVERPOOL
	Dec. 16	HALIFAX }	
SAXONIA	Dec. 30	NEW YORK } to	COBH, LIVERPOOL
	Dec. 31	HALIFAX }	

Regular sailings from New York and Halifax during winter months:

CONDUCTED CHRISTMAS SAILINGS
S.S. "SCYTHIA" Dec. 2
S.S. "FRANCONIA" Dec. 14
Conducted Christmas Sailings
S.S. "SCYTHIA" Dec. 2
S.S. "FRANCONIA" Dec. 14
Both S. "Scythia" and "Franconia" to Halifax to Cobh and Liverpool
(Dec. 17 only from New York)

SUNSHINE CRUISES
West Indies and South America
ALL-MEDITERRANEAN
THE GREAT WORLD CRUISE

See your local agent—
No one can serve you better
CUNARD LINE
Head Office:
Corner Bay & Wellington Sts., Toronto, Ont. Phone: EMpire 3-1481

DAVISON and DAVISON

"Your Travel Agent Will Be Glad to Arrange Your Accommodations"

31 BRIDGE ST. EAST DIAL WO 8-7495

TRAVEL IS OUR BUSINESS

OVERSEAS - AIR - STEAMSHIP - CRUISE

LEONARD N. GILCHRIST 346 FE DIAL WO 8-6469

Towing highly sensitive instruments from an aeroplane, Inco's air prospectors have been able to locate promising mineral deposits hidden beneath the earth's surface. Then by referring to a continuous strip of photographs taken from the plane, they can point out likely areas to be worked by ground prospectors.

INCO TROLLS FOR MINERALS FROM AN AEROPLANE

Present-day prospectors have new and valuable partners in the air. Equipped with special instruments, an aeroplane can troll for minerals over vast areas in the course of a few hours. A prospector, travelling by canoe or on foot, would have taken months—perhaps years—to cover the same territory.

In the past twenty-five years, science has developed new methods for probing the earth for minerals. The magnetometer, a device which measures local variations in the earth's magnetic field, is useful in many ways. In addition, several other devices in general use are employed by Inco in the search for sulphide ores—the ores which are most likely to contain nickel and copper deposits worth developing.

At Inco, airborne prospectors, assisted by a special research organization, have already covered more than 40,000 square miles in air surveys of Canada's potential ore resources.

Inco's findings have helped maintain Canada's position of leadership in the production of nickel.

Through continuing research and utilization of the latest developments of science, Inco helps bring new wealth to Canada.

Write for your free copy of the 72-page illustrated booklet, "The Romance of Nickel". Bulk copies will be supplied to secondary school teachers on request.

INCO NICKEL TRADE MARK

THE INTERNATIONAL NICKEL COMPANY OF CANADA, LIMITED • 25 KING STREET WEST, TORONTO

Oklahoma Sooners, Maryland 'Terps' Only Unbeaten US College Teams

NEW YORK (AP)—Out of the welter of confusion that made up the college football picture today there emerged one solid fact—the Orange Bowl is going to present its four-star, slit-edged attraction on Jan. 2, Oklahoma vs Maryland.

The picture still is clouded in the other three major bowls with perhaps a dozen assorted teams still in the running for berths. If they all demanded undefeated teams, they wouldn't operate because Oklahoma and Maryland are the only major clubs in the country that haven't been whipped.

OTHER BOWLS

Here's the picture in the other bowls in brief:

Rose—UCLA has the inside track, but Oregon State also has a chance as the Pacific Coast Conference representative. Michigan can get the Big 10 nod if it defeats Ohio State Saturday. If Ohio State wins, then Michigan State will make the trip to Pasadena.

Sugar—All is confusion, following Pitt's 26-7 victory over a West Virginia team that had won 11 games in a row over a two-year span. The Southeastern Conference winner usually is the host team, but any of five schools still can take the league title.

Cotton—Texas Christian, which by the form chart, should wind up operations as runner-up to Texas A and M in the Southwest Conference, should be nominated host. Officials say Navy, Auburn, Georgia Tech and Mississippi all are in the running for the visiting bid. Saturday's scores included:

EAST	
Dartmouth 7	Cornell 0
Princeton 13	Yale 0
Navy 47	Columbia 0
Army 40	Penn 0
Syracuse 26	Colgate 19
Brown 14	Harvard 6
Rochester 34	RPI 13
Brandeis 20	Buffalo 13
MIDWEST	
Wichita 59	Drake 6
Ohio State 20	Iowa 16
Kansas 12	Oklahoma A and M 7
Illinois 17	Wisconsin 14
Michigan 30	Indiana 0
Michigan State 42	Minnesota 14
Purdue 46	Northwestern 8
Oklahoma 52	Iowa State 0
North Dakota 18	South Dakota 14
Nebraska 27	Colorado 20
SOUTH	
Texas Tech 34	Tulsa 7
Maryland 25	Clemson 12
Duke 41	South Carolina 7
Notre Dame 27	North Carolina 7
Wake Forest 13	Virginia 7
Tennessee 20	Florida 0
Auburn 16	Georgia 13
Arkansas 6	SMU 0
Texas A and M 20	Rice 12
Vanderbilt 20	Tulane 7
Georgia Tech 26	Alabama 2
WEST	
Oregon State 16	California 14
Stanford 41	Oregon 7
Wyoming 20	New Mexico 0
Denver 38	Utah State 6
UCLA 19	Washington 17
Arizona 29	Montana 0

League Leaders

By THE CANADIAN PRESS

Standing: Montreal, won 9, lost 3, tied 5; points, 23.

Points: Beliveau, Montreal, 22.

Goals: Sloan, Toronto; Lindsay, Detroit, and Beliveau, 10.

Assists: Olmstead, Montreal, 15.

Penalties: Lindsay, 71 minutes.

Sport in Brief

ARGO FOUNDER DIES

TORONTO (CP) — Funeral services will be held Tuesday for Reginald N. Boxer, 74, former president of a wallpaper manufacturing firm and a founder of the Toronto Argonauts Football Club. Mr. Boxer, who died Friday, at one time served as chairman of the board of governors of the Big Four football union.

SEND JOINT TEAM

BERLIN (AP) — The National Olympic Committees of West and East Germany agreed Sunday to send a joint German team to the winter Olympics at Cortina d'Ampezzo, Italy, next January. The team will consist of 30 skiers, 17 hockey players, 12 bob racers, up to five figure skaters and three to four speed skaters.

TAKES SECOND LEG

INGLEWOOD, Calif. (AP)—Saul Camp's three-year-old champion, Scott Frost, won the second leg of the 75,000 American Trotting Classic at Hollywood Park Saturday.

Kitchener Tops in Junior Circuit After 5-3 Victory Over St. Michaels

By THE CANADIAN PRESS

Kitchener - Waterloo Canucks didn't like the unpredictable cellar of the Ontario Hockey Association Junior A League last season. Now they've moved to a more prosperous place—the top storey.

Canucks, who missed the chance to pick up some playoff money last spring by finishing a dismal last in the OHA Junior A league, took over first place in the young 1955-56 season during the weekend.

Canucks defeated St. Michael's College Majors 5-3 Sunday at Toronto. The win was their fifth in six games. Last season, Kitchener-Waterloo finished the 49 - game schedule with only eight victories.

In the second game of the Sunday doubleheader at Toronto, before 5,016 fans, Marlboros handed Guelph Biltmores their second weekend loss by beating the Biltmores 4-2.

Hamilton Cubs took a 3-1 win at Guelph Saturday while the Majors were pinning a 6-5 loss on the Teepees at St. Catharines.

Canucks hold down first place with 10 points, one better than Hamilton and St. Michael's, who tied for second. In fourth place, it's Barrie with eight points, one more than Marlboros. Guelph is in sixth place two points behind Marlboros. Last-place Teepees have four points.

Willie O'Ree, Bob Duncan, Stan Baluik, Whitey Youngberg and Ted McCaskill scored the Canucks' goals Sunday. Centre Frank Howarth bagged a pair for St. Michael's with Pat Cushing the other marksman.

The Gary Collins-Walt Boyer-Bob Nevins line led Marlboros to their 4-2 win over Guelph. Boyer and Nevins each scored a goal and an assist with Joe Fraser and Ken Girard getting the others.

Ralph Cleary and Gerry Goyer were the Guelph goal-getters.

Jack Sziurm clinched Hamilton Cubs' win over the Biltmores at Guelph when he fired the puck into an empty net with one minute left in the game.

Eddie Bush, coach of Guelph, removed goaltender Ron Boomer when his team was behind 2-1 with more than 60 seconds remaining but the move backfired.

Bill Robinson and Jerry Sullivan were the other Hamilton marksmen. Goyer gave Biltmores a brief 1-0 lead with his second-period goal. Robinson tied the score less than 10 minutes later, Sullivan provided the winning margin at 15:01 of the last stanza.

St. Michael's Majors spoiled the Teepees' home-coming with their 6-5 win. Teepees went on a two-week exhibition tour of western Canada junior leagues and arrived back home Saturday after suffering a loss at Barrie Friday.

Pat Hanigan paced the winners with three goals. Pat Cushing added two and Joey Foster added the other. Major Ed McDonald scored twice for St. Catharines with Pat Kelly, Ed Hoekstra and Bob Butler scoring the other goals.

EDMONTON TAKES FIRST GAME

Normie Kwong, Edmonton Eskimos' "China Clipper" flips over a maze of Winnipeg players for a first down during first game of Western Interprovincial Football Union best-of-three finals at Winnipeg. Edmonton scored a one-sided 32-6 victory over the Bombers and were top-heavy favorites to wind up the series in the second contest at Edmonton. (CP Photo).

GETS FIVE YEARS

FAIRMONT, Minn. (AP) — An Ohioan who told police he stole $25,000 in raids on hundreds of churches in the United States, Mexico and Canada was sentenced Wednesday to a term of up to five years in the state penitentiary. Glenn Smith, 23, Toledo, pleaded guilty to second-degree grand larceny.

CRITICIZE TOY

LONDON (Reuters) — Medical and child welfare experts Thursday described as "repulsive . . . gruesome . . . offensive . . . horrific" a German toy now on sale in British shops for Christmas. The toy is a mechanical snake 18 inches long with a mouse in its jaws which wriggles and writhes when wound up.

(ADVT.)

CLEAR YOUR SKIN

To quickly clear your skin of embarrassing pimples, blackheads, rash, itching, irritation, freckles, skin or face itch get new scientific, antiseptic, healing cream 333 ZEMO-MYCIN from druggist today. The ZEMO-MYCIN way helps clear away infection, skin looks new, fresher, smoother as many face trial offer. Don't suffer from a bad skin any longer. Get ZEMO-MYCIN today.

FOR QUICK STARTS...

For quick starts in any weather, buy Prest-o-lite *hi-level*, the battery that needs water only three times a year in normal car use. See your Prest-o-lite dealer to-day!

Prest·o·lite *hi-level*

NEEDS WATER ONLY 3 TIMES A YEAR* *IN NORMAL CAR USE

THE BATTERY WITH A KICK

hi-level Prest·o·lite

NEEDS WATER ONLY 3 TIMES A YEAR*

(*IN NORMAL CAR USE)

HAVE YOUR BATTERY CHECKED BY AN EXPERT AT ANY OF THESE NEAR BY

Prest·o·lite DEALERS TODAY!

cold weather can make your car stall

Remember when your car stalls in traffic, it may be the gasoline!

ESSO EXTRA GASOLINE

STOPS COLD WEATHER STALLING

Ice in the carburetor is a major reason why cars stall. Is your car stalling these days? Before you blame it on a cold engine or badly adjusted carburetor, try Esso Extra—improved to give you even greater protection against cold weather stalling. It combats the formation of ice anywhere in your car's fuel system.

As gasoline vaporizes in the carburetor it has a refrigerating effect. Condensation from the smoke or freezes, ice crystals stop the fuel supply—and your car stalls! Avoid this with Esso Extra Gasoline.

IMPERIAL ESSO DEALER

ALWAYS LOOK TO IMPERIAL FOR THE BEST

PROVINCIAL TIRE CO. 264, Front St. Dial WO 8-6396

DOUG. BARLOW SER. STN. 198 Dundas St. E. Dial WO 8-8295

BILL'S GARAGE Parkers Rd. Dial WO 8-8882

HATFIELD and DETLOR 145 Dundas St. E. Dial WO 2-3185

PATTERSON'S SER. STN. 67 Dundas St. W. Dial WO 2-4822

BUD CRAWFORD MADOC, ONT.

WARREN & SONS ROSEMORE, ONT.

CHOOSE CANADIAN

LOS ANGELES (AP)—B. J. Roberts of Ottawa, chairman of Canada's national harbors board, Thursday was elected president of the newly formed International Association of Ports and Harbors by delegates from 17 ports of the free world attending a four-day conference.

Plante Registers Twin Blanks In Habs Weekend Wins; Leafs Drop Pair

CHIPS OFF THE SPORTS BLOCK

By Geo. H. Carver, *Sports Editor*

SETTLING AWAY!

The first splashes appear to be over and the teams in the Senior "B" group are settling down for the season's grind. Big news of the weekend was the Brockville defeat of Whitby and the Cornwall Colts 3-2 decision over our side for their first victory of the season.

The Magedomas, despite their game here Friday, the stay-over and trek to Whitby, came up with a fine display to prove that the Blairmen are not as invincible as some would have you believe. It was the first defeat for the Dunnies, something that should do them, as well as the rest of the group, a world of good.

The Colts of Cornwall, apparently tired of the role of football for the rest of the pack, girded their loins, strengthened their forces and fired home an 8-3 victory over the TPT's to wipe out the egg in the pelnats column.

• • •

ST. CATHARINES HER E WEDNESDAY

The St. Catharines Teepees, one of the starriest aggregations of junior puckchasers to show their wares to Belleville fandom will be here Wednesday night in an exhibition tilt against the TPT's. The Teeps will have finished a short down Gretzboe way where they have been playing Habitant junior squads in the St. Laurent Trophy series—and on Wednesday night they drop off at Brockville to cross rapiers with the junior "B" squad of the riverside city.

The Teeps fally glisten with junior stars, most of whom are headed for the big time and that time being in the not too distant future. The beardless buckaroos from the Garden City, as St. Kitts is fondly dubbed by an admiring populace, are the property, or practically so, of the Chicago Blackhawk NHL set-up.

Elmer Vasko, the Teeps' captain, is a homebrew product of St. Kitts and the glamor boy of the club. Six-foot three and 205 pounds the blonde bomber is practically signed by the Hawks. Dick Irvin labels him the "second Bobby Kinnear." After Lach by that name and he is a tossback to the original rushing defencemen of Shore-Stanowshi.

Art Stratton, who holds down a centre position, is from Winnipeg Regents, is six-foot two and weighs 190. He led the Manitoba boys scorers in 1954-55 and wears contact lenses while on the ice. He is systick wizard, a dead-eye-dick shot as well as being an outstanding playmaker and penalty-killer.

Ab MacDonald, who stands six-foot four (wonder where these guys play basketball?) is a lefthinger and playing his second year with the Teeps. He came from Winnipeg Monarchs and led the scorers there last term. He also is targeted for the Hawks.

Then there is Bobby Hull, who rates with the rest of the Teeps stars. Bobby has caught the eyes of the St. Kitts rallbirds as well as the Hawks scouts. He is tabbed as a sure-fire Hawk of the future and his performances with the Teeps to date seem to bear out that prediction.

• • •

HODGE PODGE

Cornwall Colts have suspended their ex-Canadiens' goalie, Andre Binette for failure to show up for a game and have added Norm Carpenter, a left-winger, to the roster . . . . Tinkess scored the winning goal in that Colts-Goodyear thriller Friday night in the overtime period . . . . Hub Macy apparently has his release from the TPT's for he played with the Goodyears and helped himself to an assist . . . . Emile Dagenais, ousted coach of the Brockville Magedomas, did not show up for action against the TPT's here Friday night. Dagenais read an account of his ousting in the Brockville sports column, didn't like it, said it was bad publicity for him, and refused to show up for the game. Manager Ditch Stanford has Al Kuntz in the coaching role and the rumor is Kuntz will fill the Dagenais shoes . . . . The rosters of most of the Belleville Minor Hockey Association's clubs will b published herein tomorrow or Wednesday. That should stop a flock of moppet phone calls being received by this department. Schedules will me published later in the week . . . . Reports from various senior "B" centres reveal attendance is up all around. Cornwall played to 1435 against Whitby. Brockville is averaging 1,000 as is Whitby. Kingston is hovering around the 2400 mark, while our side has been catering to an average of 1200 . . . . Kingston senior players dominate the Big Ten scorers in the senior "B" loop. . . . . Vern Goyer and Chum Fryia head the TPT's with Vern having four goals and three assists and Chum two goals and five helpers . . . . Whitby, Brockville played to 1,000 fans Saturday night in a thriller . . . . Proudest guy in town yesterday was Ed Schreiber, Toronto, who paused to say hello en route home from the Gaels-Blues game. Said Ed: "It was the greatest display of team play and spirit I ever saw. They wanted to win, they played to win—and they did win. Every Gael on the team was a star."

• • •

The aforesaid Blair of Whitby, lashes out in a bitter tirade against Joe Corky of the Kingston Goodyears. We have no intentions of intruding on a Whitby-Kingston feud, but Blair has Joe over a barrel since he has no chance of publicly defending himself. And he probably never heard of the Whitby weekly. Here is Blair's blast:

"We note that Joe Corky, president of the Kingston Goodyears, has asked the OHA for a count of the imports on the Brockville Magedomas. While it is true that teams are allowed only four imports, we can't help but feel that Brockville is working harder to supply the fans with top hockey entertainment than the Goodyears are. Manager Kitch Stanford has been chasing top talent all summer, and has lined up an interesting team. All the while other teams have been trying to better the hockey entertainment, those in Kingston have done nothing but lament it. Not only have they failed to attract nothing but one new hockey player, they have lost several of those that made them a good hockey club. It would seem to us that Corky would do well to concentrate on bettering the Kingston Hockey Club, without worrying about others. A party once a member of the Kingston set-up told us last Sunday that the current arrangement in Kingston will only last about two more weeks before another group may move in, and take over the club. Are you listening Joe?"

Shuts Out Red Wings, Hawks As Canadiens Stretch Margin; Bruins, Blues Sink Toronto

BY THE CANADIAN PRESS

Shutouts in pairs are becoming a habit to Jacques Plante.

The Montreal Canadiens' goaltender racked up two more during the weekened—the second time he has had two in a row—to bring his National Hockey League total this season to five.

Saturday at Montreal, Plante blanked Detroit Red Wings 3-0 and then shut out the Black Hawks 2-0 Sunday at Chicago.

Boston Bruins and Detroit Red Wings continued their scoreless duel at Boston Sunday as they battled to a scoreless tie for the second time this season. They had faced each other twice.

Toronto Maple Leafs took a double loss as Bruins defeated them 3-2 Saturday at Toronto. Rangers won 4-1 at New York Sunday.

INCREASE LEAD

Canadiens increased their league lead to five points over the second-place Rangers, who have 18 points, one more than Boston. Chicago is in fourth with 15 points. Red Wings are two points behind the Leafs Saturday's games left with 12 points.

A Montreal Forum crowd of 12,- 813 saw Plante make only 18 saves Saturday but he came up with key stops throughout the game. Glenn Hall, in the nets for Detroit, made 32 shots.

Jean Beliveau, Bernie Geoffrion and Henri Richard provided the scoring for the Habs as Wings lost their seventh game in 17 starts.

BUSIER NIGHT

The 26-year-old Plante had a busier night Sunday as the Hawks peppered him with 36 shots. Al Rollins made 28 saves for Chicago.

Maurice Richard scored the winner at 19:15 of the second period when he completed a passplay with Henri Richard and Dickie Moore.

Beliveau picked up Montreal's insurance tally when he counted his 10th goal of the season with a 30-foot shot.

The tie at Boston Sunday, before 11,338 fans, was Red Wings' second-th of the season. Terry Sawchuk of Boston gained his fourth shutout, while Hall got his third.

LINDSAY BOUNCED

Midway through the final period, Hall was penalized for holding the puck for more than three seconds. After referee Frank Udvari had given Hall the penalty, Detroit captain Ted Lindsay charged Udvari and was given a 10-minute misconduct and a game-misconduct.

Left winger Vic Stasiuk, obtained from Detroit during the off-season, sparked Bruins to their 3-2 win before 12,902 fans at Toronto. The 26-year-old forward scored the second and third Bruins goals to break a 1-1 tie.

Defenceman Leo Boivin scored the first Boston marker and Tod Sloan picked up his 10th goal for Leafs and Ron Stewart scored the other as Sawchuk stopped 45 Leaf shots.

A crowd of 13,165 at Madison Square Garden saw the Rangers' Andy Bathgate figure in all four goals Sunday as New York handed Leafs their fifth straight loss.

The right winger scored one goal and assisted on the other three, as he and linemates Larry Popein and Dean Prentice exploded for three goals within seven minutes in the second period.

Defenceman Bill Gadsby added the fourth Ranger goal in the third period.

Rookie Dick Duff scored Toronto's goal in the first period.

The next games are scheduled for Wednesday night when Canadiens visit Toronto and Detroit visit Rangers at New York.

Hockey Standings

BY THE CANADIAN PRESS

	W	L	T	F	A	Pts.
Montreal	9	3	5	45	36	23
New York	8	5	2	45	36	18
Boston	6	4	5	39	27	17
Chicago	5	7	3	37	46	13
Detroit	3	8	4	37	54	10
Toronto	3	8	3	36	46	9

Saturday's Results

Detroit 0 Montreal 3
Boston 3 Toronto 2

Sunday's Results

Toronto 1 New York 4
Detroit 0 Boston 0
Montreal 3 Chicago 0

Wednesday's Games

Montreal at Toronto
Detroit at New York

American League

	W	L	T	A	Pts.
Providence	9	5	2	50	20
Buffalo	7	6	2	56	16
Pittsburgh	7	6	2	45	16
Cleveland	7	5	1	52	15
Springfield	6	5	1	49	13
Hershey	2	11	0	38	64

Saturday's Results

Buffalo 3 Cleveland 2
Providence 0 Pittsburgh 8
Hershey 2 Springfield 1

Sunday's Results

Cleveland 2 Buffalo 1
Hershey 2 Providence 3

Wednesday's Games

Cleveland at Hershey
Buffalo at Providence

Ontario Senior

	W	L	T	A	Pts.
Kitchener	7	3	2	58	41	16
Stratford	7	3	0	50	39	14
Owen Sound	6	4	0	50	30	12
Chatham	4	7	0	37	56	8
Windsor	3	8	0	34	44	6

Saturday's Results

Stratford 1 Kitchener 4
Owen Sound 4 Windsor 3

Tuesday's Games

Chatham at Windsor
Stratford at Owen Sound

Ontario Junior A

	W	L	T	F	A	Pts.
Kitchener	4	0	1	28	20	10
St. Michael's	4	3	1	35	35	9
Hamilton	4	3	1	26	32	9
Barrie	4	0	0	30	31	8
Marlboros	3	3	1	33	28	7
Guelph	2	3	2	36	40	6
St. Catharines	2	3	0	20	21	4

Saturday's Results

St. Michael's 6 St. Catharines 5
Hamilton 3 Guelph 1

Sunday's Results

Kitchener 5 St. Michael's 3
Guelph 3 Marlboros 4

Today's Games

Marlboros at Hamilton

Hockey Scores

BY THE CANADIAN PRESS

SATURDAY

International League

Troy 1 Grand Rapids 3
Cincinnati 3 Toledo 1
Indianapolis 1 Fort Wayne 8

Atlantic Senior

Fredericton 9 Saint John 5

NOHA Senior A

Sudbury 1 Soo Greyhounds 5
Pembroke 0 North Bay 2

Ontario Junior B

Burlington 3 Weston 5

Lakehead Junior

Hurricanes 3 Canadiens 5

Fereuplue Miners Senior

Timmins 3 South Porcupine 5

Western Canada

Victoria 2 New Westminster 4
Calgary 4 Seattle 2
Edmonton 3 Saskatoon 5

Okanagan Senior

Vernon 3 Kamloops 2
Penticton 5 Kelowna 4

Western International

Kimberley 2 Nelson 3
Trail 4 Spokane 5

Quebec League

Chicoutimi 1 Shawinigan 2
Quebec 2 Trois-Rivieres 4

Lawrier Trophy

St. Catharines 1 Montreal 8

Eastern Ontario Senior B

Belleville 3 Cornwall 8

NOHA Senior A

Sudbury 0 Sault Indians 4

O.H.A. SENIOR "B"

HOCKEY

BELLEVILLE MEMORIAL ARENA

ST. CATHARINES TEE-PEES

vs.

BELLEVILLE T.P.T.'s

WEDNESDAY, NOV. 16th

8.30 P.M.

General Admission Adults 75c — Children 12 and under 25c
Reserved Seats $1.10

Reserved seat tickets on sale at Bill Cook's Cigar Store, Phone WO 8-2121. Reserved seat tickets will not be held after 6 o'clock day of game.

Sarnia Defeats Dutchies 29-24; Square Series

SARNIA (CP)—The best-of-three senior Ontario Rugby Football Union final has developed into a sudden - death game following Sarnia Imperials' 29-24 victory over Kitchener-Waterloo Dutchmen here Saturday.

The Dutchmen, defending champions, took the opener 24-0 on Nov. 4 and were favored to wrap up the series Saturday but the determined Imps fought back to force the third and deciding game. It will be played at Kitchener next Saturday afternoon.

A crowd of about 2,000 saw the Dutchmen go into an early 6-0 lead when quarter Bob Celeri fired a touchdown pass to Bobby Kuntz from the Kitchener 33. Bill Tonnesusso kicked the convert. That ended the first-quarter scoring.

AHEAD AT HALF

Sarnia went ahead 16-13 at the half and 23-13 going into the fourth quarter.

Sarnia went over for five touchdowns—to Archie McAffer, Larry Cardenick, Gino Cappelletti, Eric Graham and John Jacobs. Cappelletti made good on four converts. Kitchener touchdowns were scored by Celeri, Kuntz, Tonnesusso and Andy Gilmour. Graham kicked the four conversions.

The Imperials turned in a tremendous second-quarter effort to take the lead twice. Cappelletti passed to McAffer for the Imperials' first touchdown and converted to tie the score. The Imperials then went into the lead on a brilliant runback of a punt. Celeri punted to the 10 to Jack McKelvie. He went two yards, lateralled to Eric McKeown. He dashed into the Kitchener end and pitched out to Cardenick for a touchdown.

CAME RIGHT BACK

The Dutchmen came right back and Gilchrist scored from three yards out.

The Imps went back into the lead late in the second frame when Cappelletti ran over from 10 yards out after a march from the Kitchener 43 with Dick Dixon picking up 36 yards on a pass play.

In the third quarter Graham took a touchdown pass from Cappelletti in the end-zone and Jacobs scored from the one after a march from the Kitchener 49. The Dutchmen came back late in the third quarter. Celeri faked a kick on the Sarnia 26 and ran for a touchdown.

The Imperials made 15 first downs. They completed nine of 17 passes. Kitchener made 25 first downs and Celeri passed 26 times, completed 15 and had one intercepted.

Braves May Use Franchise

MILWAUKEE (AP)—Officials of Milwaukee Braves said Sunday night they may operate their Toledo franchise in Miami next spring.

Joseph Cabrees, the Braves' executive vice-president, said he plans to confer with officials in the Florida city Tuesday and that he will know more about it is a week or so.

Sports Calendar

Wednesday, Nov. 16— Exhibition game St. Catharines Tee Pee Junior "A"s vs Belleville TPT's, Memorial Arena 8.30 p.m.

Friday—OHA Senior "B": Cornwall Colts vs Belleville TPT's Memorial Arena at 9.00 p.m.

BADMINTON

Every Wednesday, Thursday, Friday and Saturday, Bridge St. Armouries at 8.00 p.m.

SOFTBALL

Wednesday, Nov. 16 — Annual Belleville and District League Banquet at Shrine Club, 6.30 p.m.

DARTS

Tonight — Hasty Pee's vs Houston at ANAF; Legion vs RCAF at ANAF; Northern Electric vs Navy at Legion; Army vs Brewers at H.P.'s.

Giants Scout Argos Game

HAMILTON (CP) — New York Giants of the U.S. National Football League had a scout in the stands Saturday as Toronto Argonauts and Hamilton Tiger-Cats met in the Big Four semi-final.

It was believed the Giants were interested in Argo linemen Billy Shipp and Bill Albright, both of whom had service with the New York club before coming to Toronto.

LEATHER CUFFS
DIAL WO 2-2854
BRAM HUMPHREYS
ARCH SUPPORT AND SHOE REPAIR CENTRE
19 Campbell St.
Dial WO 2-2854 for appointment

FOR
• Economy • Quality • Safety
COME TO THOSE WHO KNOW TIRES BEST!
HERE ARE A FEW MONEY-SAVING REASONS WHY:
TIRE EXPERIENCE
Our staff is thoroughly trained in industry-approved methods of tire service and repairs.
NEW TIRES
We carry a complete range of tires in quality, price, size and type.
MATERIALS
We use only nationally recognized top quality brands of materials for repairing, vulcanizing or retreading tires.
EQUIPMENT
We are fully equipped with the most modern tools and equipment to give you the finest and fastest tire service — vulcanizing and retreading.
BILL DELINE LIMITED 283 Coleman St. WO 2-3483
CLIFF BARAGAR 113 FRONT ST. WO 8-3541
PROVINCIAL TIRE CO. 384 FRONT ST. WO 8-3396
TREPANIER TIRE TREAD CO. 2 DUNDAS ST. E. WO 8-3859
TRUDEAU MOTORS LIMITED 21 STATION ST. WO 8-4747
UPTOWN TIRE AND BATTERY SERVICE BRUCE SMITH 391 PINNACLE ST. WO 2-3468

Argos Sheathe Tiger Claws; Golden Gaels Win Intercollegiate Crown

Score Stunning Upset Victory In Sudden-Death Semi-Final; Meet Larks for Eastern Title

By WILF GRUBON
Canadian Press Staff Writer

HAMILTON (CP) — Toronto Argonauts, who barely squeaked into the Big Four playoffs after the biggest build-up ever given a football team in this country, still have a chance to make Harry Sonkhine look good.

The chance comes next Saturday in Montreal when the Argos meet Montreal Alouettes in the sudden-death final for the Big Four championship and the honor of carrying the East's hopes into the Grey Cup final the following week in Vancouver.

The Argos, the club Sonkhine built in his controversial role of manager-coach, got the chance Saturday by coming through with a stunning 33-32 upset win over Hamilton Tiger-Cats in their Big Four sudden-death semi-final. They made it on a sensational passing display by quarterback Tom Dublinski who at $17,500 a season is the highest paid football player in Canada.

WITHIN A GAME

The Toronto club now stands with a game of getting a crack at the Grey Cup. That goal has Sonkhine set in his pre-season Argonaut ballyhoo. The Argos never came within shouting distance of manager's expectations of being the class team in the league during the regular campaign.

Until their upset victory over Hamilton they were perilously near becoming the flop of the year. They won only three of 13 big four regular schedule games and only one of those was Hamilton.

An Argo victory over Montreal would be the upset of the year. The Alouettes defeated the Argos six times during the regular schedule and three of the victories were by big scores.

The Argos defeated Tiger-Cats in a spectacular struggle. They came out on top only after opening from behind with two fourth-quarter touchdowns./A Civic Stadium crowd of around 19,000 saw the lead in the thrilling, tensely-fought game change hands five times before it was all over.

Dublinski, who came to the Argos from Detroit Lions of the National Football League with a big reputation, lived up to it with another superb performance. He tossed three touchdown passes and scored two touchdowns himself after setting them up with aerial strikes.

CONVERTED ALL FIVE

Al Pfeifer, Bucky Curtis and Corky Tharp caught Dublinski's passes that went for touchdowns.

Pfeifer scored the first Argo touchdown and in addition got a single when a field attempted field goal went wide. Gerry Doucette kicked a single for the other Argo point.

Ron Howell, 19-year-old Hamilton halfback and the league's top rookie of the 1954 season, nearly matched Dublinski for the outstanding individual laurels. Howell, in a sensational display of pass catching that nearly caught two of the three touchdown passes that quarterback Jim Wirkowski threw and in addition got a third touchdown on a brilliant, unerving 98-yard kickoff return run.

Frank McDonald was the receiver on the other Hamilton touchdown pass. Ray Truant converted three of the four Hamilton touchdowns. The TiCats' other points came on a 21-yard field goal by Steve Consolati and two singles by Cam Fraser.

The College of Hamilton's stunted defence against the long pass opened the gate for the Toronto victory. The Argos' winging on offence and defence held their own, with the offence line giving Dublinski great protection on his pass attempts.

Dublinski tried 31 passes and completed 16 for 438 yards. Wirkowski's eight completions in 25 attempts gained 222 yards. On the ground the Wiggs-Cats had 209-80 edge in yardage. The Argos piled up 21 first downs, one more than the TiCats.

The defeat was Hamilton's first at home in nine games this season including three exhibitions. They previously had won nine and lost two against Argos in their four regular schedule games.

The Big Seven

By THE CANADIAN PRESS

Jean Beliveau potted two goals and assisted on a third during the weekend as the undisputed possession of the top rung in the National Hockey League scoring ladder.

The leaders:	G	A	Pts.
Bellveau, Montreal	10	12	22
Olmstead, Montreal	5	15	20
Creighton, New York	5	12	17
Murphy, New York	7	7	14
M. Richard, Montreal	8	5	13
Howe, Detroit	5	9	14
Delvecchie, Detroit	6	8	14
Bathgate, New York	8	11	14

Browns Beaten By Eagles; Redskins Win

NEW YORK (AP)—The topsy-turvy National Football League race continued its bewildering pattern Sunday as Cleveland Browns, who have never lost a divisional title, took a 35-17 pasting from Philadelphia Eagles and Washington Redskins turned back San Francisco 'Forty-Niners 7-0.

As a result, the Browns, with a 9-2 record, have only a one-game margin over the rampaging Red Skins (8-3) in the eastern division while the team has four games to play —two apiece against Pittsburgh and Chicago Cards (4-4) and one each against New York Giants (3-5) and Chicago Cardinals (2-6-1).

Pittsburgh, who could conceivably slip in if the leaders falter, fell back Sunday, dropping a 31-20 decision to the last-place Detroit Lions, who picked up their second win against six defeats.

In other games, Chicago Bears moved into a tie for Coastal division tie with Los Angeles by whipping the Rams 24-3, New York Giants defeated Baltimore Colts 17-7 and Green Bay Packers conscored Chicago Cardinals 31-14.

Bombers to Play In Edmonton

EDMONTON (CP) — President Jack Matheson of the Edmonton Eskimos said Saturday that Wednesday's game with Winnipeg Blue Bombers for the Western Interprovincial Union final will be played in Edmonton as originally scheduled.

Mr. Lieberman said: "We never seriously considered moving the game elsewhere, and we expect our fans to give it the same wonderful support they've given us all season."

Mr. Lieberman said that the fans were the main consideration in the club's decision to turn down a move offer to have the game played in Winnipeg.

B.C. Lions president, Don MacKenzie, said he and the offer to Edmonton officials because of below zero weather in Edmonton and a forecast of worse weather to come.

Cataracts Edge Chicoutimi 2-1

By THE CANADIAN PRESS

A goal after just 30 seconds of overtime Sunday gave Shawinigan Falls Cataracts a 2-1 win over Chicoutimi Saguenens and a three-point edge in the first meet of the Quebec Hockey League.

The only other game also went into overtime before Trois-Rivieres Lions edged Quebec Aces 4-3.

Shawinigan leads the league with 33 points but the second-place Montreal Royals, who were idle Sunday, have three games in hand over the Cataracts. Chicoutimi holds down third place in the five-team loop with 16 points while the Aces have eight points and the Lions seven.

Football Scores

By THE CANADIAN PRESS

Big Four
Toronto 32 Hamilton 33

Intercollegiate Final
Toronto 0 Queen's 19
(Queen's win sudden-death play-off)

Eastern Intermediate
Peterborough 37 Montreal 7
(Peterborough wins title)

OFRU Final
Kitchener 24 Sarnia 12
(Best-of-three series tied 1-1)

Ottawa-St. Lawrence
MacDonald C 3 RMC 31

Exhibition
RMC 11 OAC-OVC 28

Western Canada Jr. Final
Winnipeg 34 Edmonton 0
(Winnipeg wins sudden - death playoff)

Western Intermediate Final
Victoria 0 Fort William 38
(Fort William wins sudden-death playoff)

ORFU Intermediate B final
Sudbury 5 Port Colborne 24
(Port Colborne wins title)

COSSA Junior
Burlington 28 Barrie 5
(Burlington wins semi-final)

Windsor Takes Eastern Junior Football Crown

WINDSOR (CP)—Windsor A.K.O. will look home with a new opponent next Saturday when it goes west to meet Winnipeg Rods in a sudden-death game for the 1955 Canadian junior football championship.

A. K. O. and the Rods meet here in the Dominion title tilt a year ago and the Veterans were barely pressed to score a 13 9 victory. At that time observers called the game the most thrilling Canadian junior final ever played.

The encore engagement will find A.K.O. making an unprecedented double straight trip to the east. East-West "Little Grey Cup" classic, for the last season, the Fred gridmen scored a 15-12 victory over Edmonton Wildcats in the 1952 final here but the following year they dropped a lopsided 34-6 trimmin to Saskatoon Hilltops at Saskatoon.

BEAT YERXDUN

A.K.O. advanced into this year's finals by tar outing an impressive 30-6 win Saturday over Verdun Shamrocks in their sudden-death game. Canada final drew 3,400 fans.

The Fredmen, who have yet to taste defeat in 10 starts, flashed too much ground and air power for the Verdun champions. They capitalized on a couple of Verdun fumbles in the first quarter and soared into an early 13-0 lead. They added single sorjors in the second third and fourth stanzas, two of them converted, to complete their tally.

The Shamcats ruined A.K.O.'s bid for a second straight playoff shutout by clicking for a TD late in the third quarter. Alf Sliwinski, the "Cats leading ground gainer this the season, struck for pay dirt on the most spectacular scoring play of the afternoon.

Will Sell Club For Back Taxes

RICHMOND, Va. (AP)—The government made ready today to sell the Richmond baseball club to the highest bidder in default of payment of back taxes.

In keeping with the uncertainty that has surrounded Virginia baseball since the Piedmont League, A International League in 1954, nobody knew whether the city auction would come off.

The tax lien was $79,218.68 and included a forecast of worse weather to come.

How They Stand

Eastern Senior Hockey League

up to and including November 13

Team	W	L	T	F	A	P
Whitby	5	2	0	30	21	10
Kingston	3	2	1	31	21	
Belleville	3	2	1	25	21	6
Brockville	2	3	1	24	28	
Cornwall	2	3	1	27	29	29

Games Last Week
November

6—Whitby 5, Cornwall 3
8—Kingston 8, Brockville 4
11—Kingston 3, Cornwall 4 (overtime)
Brockville 3, Belleville 2 (overtime)
12—Brockville 5, Whitby 4

Games This Week
November

13—Belleville 3 at Cornwall 8
18—Cornwall at Brockville
19—Whitby at Kingston
Cornwall at Belleville
19—Cornwall at Whitby

Top Ten

Up to and including all games of Friday, November 11th.

Player	T	G	A	Pts	MIP
Bonello	C	7	15	22	4
Belsinger	K	7	5	13	10
Samaniego	K	6	7	13	2
B. Attersley	W	8	7	13	4
Murray	K	4	8	12	0
Hall	W	7	3	10	4
Senior	K	4	6	10	4
Gagnon	W	7	3	10	20
White	K	8	4	9	4
Sinden	W	8	1	9	34

Stars Last Night

By THE CANADIAN PRESS

Jacques Plante, Montreal, who earned his fourth and fifth shutouts of the season as the Canadiens blanked Detroit Red Wings 3-0 Saturday and Chicago Black Hawks 2-0 Sunday.

Vic Stasiuk, Boston, who scored two goals as the Bruins edged Toronto Maple Leafs 3-2 Saturday.

Andy Bathgate, New York, who scored one goal and assisted on the other three as the Rangers downed Toronto 4-1 Sunday.

Cornwall Scores First Win In Senior Hockey League With 8-3 Victory Over TPTs

CORNWALL (Special) — Cornwall Colts scored their first victory here Sunday afternoon in a wild and wooly fixture against Belleville TPTs.

Winners 8-3 Colts outhustled the visitors all the way scoring three goals in the opening period, two more in the second and four more in the third to take the win.

Penalties marred the game. A total of 15 were called with a five-by second period accounting for 11 of the inglorious total. Annand and McMasters received game misconducts for their part in the uprising for fighting in the penalty box. Annand had served time in the period on roughing, fighting charges and was sitting out a misconduct when he and McMasters started punching. McMasters was serving time for roughing.

Scorers for Cornwall were Donny Batten two, Norm Carpentier two, Bellemore two, Moe Savard one, Walt Wells one.

Scorers for TPTs were Fryia, Mulholland and MacDonald.

Cornwall went into a three-goal lead in the first period on a pair of goals by Don Batten and a single marker by rookie centre Dalton Wells.

Colts carried the play practically throughout the period, and Don Barclay in the Belleville cordage was a busy fellow, indeed.

In the period Colts outshot the visitors 14-8.

TPT left winger Bert Hill was close on a shot on goalie Devaney at the four-minute mark but the Ottawa-born netminder was too good.

Play was wide open, and Colts' left laner Mort Belmore was in all alone but missed the right corner. Batten connected at 9.37 on a pass from centre Guy Henri and Belmore.

Batten returned on a dangerous rush but was turned back by Marshall set up Belmore, but the left winger was in too far for a shot. Desilets was in, and Barclay made the stop.

Colts went two up when Wells poked in Bingley's rebound from nine feet out at 15.06.

Marshall got the game's first penalty a minor for tripping at 17:20, and it was while he was off Batten sent the Cornwall team into a three-goal lead. His shot from the left side at 18:34 on a pass from Bingley was labelled all the way.

Leonard was in but couldn't dent Devaney, and the period closed.

Fryia got Belleville on the score sheet with a goal early in the second on a pass from Leonard. Time 1:49. Batten was in for a try, as well as Henri and Bingley. Colts stormed all around the TPT goal. Annand bit Gilmore a solid check at centre. McMasters broke and tested the alert Devaney with a hard drive from just inside the Colt blue line. Fryia pelted at Devaney and the shot was blocked. Belmore then made it 4-1 midway through the period with a scoring shot on passes from Annand and Henri to round out the scoring and set the stage for the penalty box parade.

Mulholland's breakaway score at 11:4 for TPTs closed the gap, rounded out the period's scoring, and set the stage for the penalty parade.

Macdonald's goal at 4:18 for Belleville was their last while colts' reply of four, two by Carpentier, and singles by Savard and Belmore made up the winners. complement.

Cornwall — goal Devaney, defence, Marshall, Bingley, Annand, forwards — Savard, St. Jean, Bassette, Wells, Henri, Desilets, Carpentier, Batten.

Belleville — goal Barclay; defence, Mulholland, McMasters, Fryia; forwards, Leonard, Fryia, Hill, Taylor, Day, Gilmore, Macdonald, D. Jones.

Penalties: 1, Marshall first period (tripping), 17:20, 2nd period, 2, Annand (roughing) 10.34, 3, Annand (fighting) 10.34, 4, Macdonald (roughing) 10.34, 5, Macdonald (fighting) 10.34; 6, Annand (misc.) 12.02, 7, McMasters (roughing) 12.02, 8, Marshall 12.02, 9, D. Jones (roughing) 12.02, 10, Desilets (roughing) 12.02, 11, McMasters (roughing) 18.46, 12, Savard (fighting) 18.46, 13, Batten (game misc) 18.46, 14, Annand (game misc) 18.46, 3rd period, 15, Fryia (charging) 14.33.

ALL IN SPORT
BOWLING
Lanes (evenings) 12.02, 13, Desilets (roughing) 12.02, 11, McMasters (roughing) 18.46, 12, Savard (fighting) 18.46, 13, Batten (game misc) 18.46, 14, Annand (game misc) 18.46, 3rd period, 15, Fryia (charging) 14.33.

NOW IS
the time to buy
FIRE INSURANCE
!
WE SELL ALL KINDS
THE
LORNE McDOUGALL
Insurance Agencies Ltd.
169 FRONT ST. PHAL WO 5-4778
"BELLEVILLE'S LARGEST INSURANCE OFFICE"

Dutchies Regain Top Spot In Senior Loop

By THE CANADIAN PRESS

It took only two weekend games in the tight Ontario Hockey Association Senior A League to shuffle the standings like a deck of cards.

Kitchener - Waterloo Dutchmen had first place to themselves again after shaking off their only close pursuers, Stratford Indians, 4-1 at Kitchener Saturday night.

Owen Sound Mercurys' 4-3 win at home over Windsor Bulldogs was enough to jump them into third place, a point ahead of the idle Chatham Maroons. Windsor is in the cellar, a point back of Chatham.

HAVE CHANCE TO TIE

There are no games tonight but the Indians have a chance to tie up the leadership again Tuesday when they visit Owen Sound. Chatham meets Windsor in the other encounter.

In the Kitchener game Paul Knox cancelled out Herve Jejorty's marker at five minutes of the second period and Bobby Solinger put it 2-1 late in the period before Jim Logan's breakaway goal clinched it in the third. The insurance goal was fired by Ernie Kemp on a slap shot.

Mercury had to come from behind a 2-1 lead to earn their victory at Windsor, Ted O'Connor had netted it for Bulldogs, but Lackey put Owen Sound in the scoring column with his 15th goal of the mark with the first of his two goals.

Playing coach Jim Peters lengthened Windsor's lead with seconds remaining in the first, but Knox put there on it was all Owen Sound. Lumley scored again in the second and Pat Loutit and Elmer Shore wound it up in the third.

Roll to Brilliant 18-0 Win Over Ancient Varsity Foemen In Sparkling Grid Display

KINGSTON (Staff) — The intercollegiate's "prohibition playoff" had more than liquid dynamite for an estimated 13,000 fans Saturday as Queen's golden Gaels smothered their ancient rivals from Varsity 18-0 in Kingston's Richardson Stadium for their first championship in 18 years.

Gaels, unveiling devastating ground power, showed no sign of the second half shakes as they built a 3-0 half time lead into their most lopsided victory of the season with 15 points in the final 30 minutes.

A spectacular 77-yard dash by fullback Bill Surphlis for the Gaels' second touchdown in the first six minutes of the third quarter was the play-of-the-day. Surphlis, who sank Western Mustangs in the mud with a 65-yard smash earlier in the season, cut Varsity's spirit trailing as he outran three tacklers to 1-2-cross the goal line standing up.

The battered Blues, held outside the Tricolor 25-yard line for the entire game, witted after Surphlis' surge to paydirt, never never again got inside the Gael 50.

Ron Stewart, Gary Schreiber and Al Keenan shouldered the spotlight with Surphlis as the hardriving Gael backfield turned in one of its best days this season rolling over the Varsity line for 333 yards.

BRACCIA STARS

Gus Braccia, a 7-5 loser to McGill's Dick Carr as the intercollegiate's all-star quarterback, made the selection look terrible by spotting a touchdown, holding the ball for two field goals and two converts and directing the offence in flawless fashion.

Jacko Thompson, with two field goals and two singles, not only picked up eight points but outduelled Varsity's Ed Skrzypek by almost 10 yards per kick in one of the finest punting exhibitions seen in the east this year.

Pre-game predictions of a close game looked good at half time with the Gaels leading 3-0 on Thompson's field goal. The two quick Gael touchdowns in the third quarter, and the surprisingly solid performance of the Gael wingline, completely routed the experts in the second half as the Tricolor offence failed to score for every year since their last title.

On the first play of the second half Cruickshank intercepted Wilson's pass on the Queen's 35. He lugged it back to the Varsity 32 and the Gaels moved down to the 37 on a rough play penalty.

Schreiber moved the ball to the Varsity 23 on two plunges, Surphlis crashed for the 14, Stewart went wide to the three and Braccia slithered over right guard for the major. Thompson missed the convert.

Varsity took the kickoff and moved from their own 38-yard line to the Tricolor 43 before losing possession when a third down pass went incomplete.

On the first play from scrimmage Surphlis charged over centre for 77 yards and a touchdown in one of the most spectacular plays of the season. Thompson converted to put the Gaels in front 14-0.

With four minutes remaining in the game Thompson booted a second field goal from the Varsity 25-yard line and with only two and a half minutes remaining Jack Rogers conceded a point when Thompson's punt went out of the Varsity 10 leaving Varsity trapped in the end zone.

Gael supporters spent the final five minutes of the game cheering coach Frank Tindall, the linemen, the backfielders and the Varsity shutout.

When the final gun sounded thousands of spectators swarmed onto the field to mob the Gael team.

Blues, not as bad as the score would indicate, racked up most of their 18 first downs trying to get out of their own end. Blues had 18 first downs, Queen's 32; Varsity picked up 138 yards passing to 123 for the Gaels. The big story was on the ground where the Gaels stormed for 333 yards while holding Varsity to 138.

Wilson and Skrzypek threw 98 passes for Varsity, completed 46 and had four intercepted. Braccia took to the air 16 times, completed five and had one intercepted.

Best for the Blues were all-star Phil Mundy, Jack Rogers, Wally Bulchak and quarterback Harry Wilson. Walt Radzick and Bob Waugh were best aside the line.

In addition to the entire backfield corps, the Gael line, headed by Jim Hughes, Gary Lewis and Lou Bruce shone.

The crowd, unlike the limethrowing, beer-drinking, bottle-tossing melee that marred the Queen's-Varsity game in Kingston two weeks ago, was orderly. Double squads of police at each gate obviously reduced the volume of the spectator violence. The spirits were never missed as "the Gaels" and Kingston boys buoyed up the capacity throng.

LEADS MONEY LIST

LONDON (AP)—The 1953 British flat season ended Saturday with Lady Sis Wernher heading the list of money winning owners. She won a total of £46,345. Queen Elizabeth topped the list last year with £40,992. The Queen won prizes totalling £19,579 this year.

$250.00
A WEEK
BOWLERS LEAGUES
NOTICE!
If you bowl in an organized league you are entitled to the chance of participating in the weekly "Bowl o' Fun" contest for cash prizes. Each week your league may enter its high team in THAT WEEK'S BOWLING.
"Bowl o' Fun" is presented by the Quinte Bowling Proprietors Association and only member alleys participate. This is a contest for everyone, because HANDICAPS ARE COUNTED AS PART OF THE SCORE. The high team each week divides $150.00 — the second $75.00 and the third $25.00, awarded by Dow Brewery Limited.
There is no cost or fee to enter. Here's what to do. Ask the manager at the alley where you bowl if it is a member of the Association.
Prizes awarded in the interest of better bowling by
If it is, he will have registration and weekly scoring forms. Get all your fellow bowlers to sign the registration form and mail it in. Then you will be eligible for the whole season to share in the prize money if your particular team wins. Also ask your alley manager for the "Bowl o' Fun" rules. If your alley is not a member of the Association, it can obtain full information by writing to the address below.
Presented by Ontario Bowling Proprietors Association, 720 Yonge St., Toronto 5
BOWL
Dow
BREWERY LIMITED

The HAWKINSON
More than a Recap!
METHOD of TIRE TREADING
Patented Method
Patented Equipment
RUN COOLER
LAST LONGER
BETTER TRACTION
STEER EASIER
Gives You Lower Cost Tire Mileage
For Your Protection — A Written Guarantee
Trepanier
"TIRE SPECIALISTS"
TIRE TREAD CO.
3 DUNDAS STREET EAST
DIAL WO 8-3458

SKATING TONIGHT
8.00 TO 10.00

Fur, Fin & Campfire

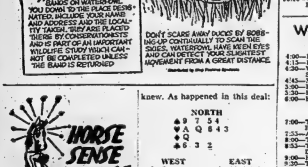

CJBQ VOICE OF THE BAY OF QUINTE

(CJBQ — 1250 Kc)

MONDAY

6:00—News & Weather
6:05—Money Music
6:45—Eddie Karnival
7:00—News & Weather
7:05—Top Tunes
7:30—Weather Guide
7:30—Mostly Music
8:00—Coffee Shop
8:05—Interlude
8:15—News, & Weather
8:20—In the Spotlight
9:00—In Town Tonight
9:05—Music Till Midnight
9:06—News & Weather

TUESDAY

10:30—Tennessee Ernie
10:45—At Home With Dee Martins
11:00—News & Weather
11:05—Stork Club
11:10—Worth Knowing.
Prudential Ins.
11:15—Morning Melodies
11:30—Beauty Talk
11:35—Morning Melodies
12:00—Noon Day News
12:30—News & Weather
12:40—Music from Ireland
12:45—L. R. 1230
1:05—Make Mine Music
2:00—News & Weather
2:05—Music for Shut-Ins
3:00—News & Weather
3:05—What's New — Tension
4:00—News & Weather
4:05—Favorite Hymns
4:15—Mostly Music
5:00—Dinner Carnival
5:30—News & Weather
5:35—Mostly Music
5:35—Weather Guide
6:00—Mostly Music
6:30—Crosby Show
7:00—Concert
8:00—News & Weather
8:30—In the Spotlight
9:00—In Town Tonight
9:05—Music Till Midnight
9:06—News & Weather

WHAM TV SCHEDULE CHANNEL 5

MONDAY

4:00—Date With Life
4:15—First Love
4:30—World of Mr. Sweeney
4:45—Modern Romances
5:00—Pinky Lee Show
5:30—Howdy Doody
6:00—Hopalong Cassidy
6:30—Little Rascals
7:00—Ozzie & Harriet
Secret Journal
Tony Martin
7:45—Vera Caravan
8:00—Caesar's Hour
9:00—The Medic
9:30—Robert Montgomery Presents
10:30—Jack Paar Tonight
11:00—News
11:15—Weather Almanac
11:23—Speaking of Sports
11:30—Tonight

TUESDAY

7:00—Today (NBC-Partic.)
7:55—Al Simon
8:00—Today
8:55—Tonight for the Day
9:00—Home Cooking
9:30—Tower Clock
9:45—Design for Homemakers
10:00—NBC Doug Edwards
10:30—Search for Beauty
12:00—Home
12:30—Treasure Trails
12:30—Feather Your Nest
1:00—Feature Movie Theatre
3:00—Ladies Fair
3:30—Feature Movie Theatre
4:00—Date With Life
4:15—First Love
4:30—World of Mr. Sweeney
4:45—Modern Romances
5:00—Pinky Lee Show
5:30—Howdy Doody (NBC)
6:00—Cowboy G-Men
6:30—Superman
7:00—Science Fiction Theatre
7:30—Dinah Shore
8:00—Chevy Show
9:00—Dec Hour Chevy Show
9:00—Double Theatre
9:30—Circle Theatre
10:30—Passport to Danger
11:00—Tonight Show
11:17—Almanac Weather
11:23—Speaking of Sports
11:30—Tonight

NETWORK PROGRAMS

MONDAY EVENING

6:00—CBL, News, Sports
6:15—CFRB, Passing Parade
6:30—CBL, By-line
6:30—CFRB, Wes McKnight
6:45—CBL, Eavesdrop
7:15—CFRB Songs of Stephen Foster
7:45—WGR, One Man's Family
7:59—CBL, Guest Time
8:00—CJBC, Fibber and Molly
8:05—CFRB, Quarterback
8:30—WBEN, Godfrey
8:30—CFRB, Double or Nothing
8:45—CBL, Lineup
9:00—CBL, Stage Theatre
9:30—CBL, Band of America
9:30—CJBC, Jazz Unlimited
10:00—CBL, National Symphony
10:00—CJBC, Cal Jackson
10:30—CBL, Bradley Beat
11:00—CBL, Night Lineup
11:05—CKEY, Les Lye
11:35—CFRB, Merry-Go-Round

Dodgers Lone Team to Place Two On Writers' Annual All-Star Squad

By JOE REICHLER

NEW YORK (AP)—Brooklyn is the only club with more than one representative on the 1955 Associated Press major league all-star baseball team.

Nine of the 16 big league clubs are represented in The AP's 10th annual all-star squad, selected by 29 members of the Baseball Writers' Association of America. Seven National League players are honored along with three from the American.

Duke Snider in the outfield and Roy Campanella behind the plate are the repeat selections from the world champion Dodgers. Oddly enough, the American League champion New York Yankees have only one member on the team—southpaw pitcher Whitey Ford.

PACKED WITH POWER

The all-star team: batting and pitching records for the regular season:

First base—Ted Kluszewski, Cincinnati Red Legs (.314).

Second base—Nelson Fox, Chicago White Sox (.311).

Third base—Eddie Mathews, Milwaukee Braves (.289).

Shortstop—Ernie Banks, Chicago Cubs (.295).

Left field—Ted Williams, Boston Red Sox (.356).

Centre field—Willie Mays, New York Giants (.319).

Right field—Duke Snider, Brooklyn Dodgers (.309).

Catcher—Roy Campanella, Dodgers (.318).

Right-handed pitcher—Robin Roberts, Philadelphia Phillies (23-14 and 2.30 E.R.A.).

Lefthanded pitcher—Ed (Whitey) Ford, Yankees (18-7 2.62 E.R.A.).

Only three all-stars are holdovers from the 1954 selections. Stan Musial, whose batting average "slumped" to .310 for the second lowest mark of his brilliant career, failed to make the team for only the second time since the selections were inaugurated in 1946.

The power-packed squad, led by Williams' .356 batting average, shows six .300 hitters, five sluggers with more than 40 home runs, each and every with more than 100 runs, batted in. Surprisingly, it doesn't list the two 1955 batting champs—Al Kaline of Detroit and Richie Ashburn of Philadelphia. Neither does it have the American League homerun king, Mickey Mantle of the Yankees, but Mays, with his 51 homers and Snider with his 136 RBIS (both major league highs) are included.

Biggest vote getter was Roberts, named on 92 ballots.

Only Campanella and Williams received stiff competition. Campanella was hard pressed by Berra, the Yankees' sturdy backstop, finally winning by six votes, 52 to 46.

Williams also had a six-vote margin over Kaline, the Tigers' brilliant outfielder.

Northern Electric Hockey League

The Northern Electric interdepartment hockey league opened over the week-end with the Insulators clipping the Hornets 4-3, and the Flyers shading the Barons 3-2.

In the opening game all the scoring took place in the third period as Ashley of the Insulators and Carr of Hornets turned in fine game in goal. J. Semark scored two for the victors, Tatton assisting the odd one and Soule assisting on two. Bedard netted the Hornet marker with Little assisting.

Barrett fired a pair of goals in the Flyers victory with Salter also scoring once and helping on another. Kirkeenmild and Detloe were the Baron goal-getters with assists for Stephens and Kobeuka.

Ted Hurst and George Graham handled the referee's duties.

knew. As happened in this deal:

NORTH	
♠ J 7 5 4	
♥ A Q 6 4 3	
♦ A K	
♣ 6 3 2	
WEST	EAST
♠ J 10	♠ A 10 6 3 2
♥ 10 9 8	♥ —
♦ 7 5 2	♦ 9 8 7 6 5 4
♣ K 10 5	♣ J 9
SOUTH	
♠ K Q	
♥ K	
♦ A K J 3	
♣ A K Q 8 7 5 4	

This bidding went like this:

South	West	North	East
2 ♣	Pass	2 ♥	2 ♠
3 ♣	Pass	3 ♦	Pass
4 N-T	Pass	5 ♦	Pass
6 ♣	Pass	Pass	Double
6 N-T	Pass	Pass	Pass

In answer to four no-trump, five diamonds by north is convention signal for showing one ace and no kings. Six clubs by south was the natural result from his early desire to reach slam.

At six clubs by south, the opening lead from west was going to be the heart jack. East would have ruffed this first trick and a cash of his spade ace was enough to defeat the club small slam.

But east was not the one west would start with a heart lead. So, he doubled. This was a lead-direction slam double; a signal that asked partner to lead the first-suit bid by dummy.

South also knew what this signal meant and could see the small slam in clubs go down with a heart lead. So, he took what seemed the best course open to him at the moment and bid six no-trump.

Thus, instead of having what would have been a cinch defeat of a small slam in clubs, east let south get off the hook. Because it happens that south can make six no-trump against any west lead.

It is nice to know the many efficient signals of bridge bidding. They come in handy and are advantages in most cases. But here is a case where too much knowledge was a dangerous thing.

Signs to Write

VANCOUVER (CP)—Al Pollard, 195-pound fullback with British Columbia Lions of the Western Interprovincial Football Union, has signed to write about the game for the Vancouver Province.

Sports editor Alf Cottrell said Saturday the former Philadelphia Eagles and West Point star would write football "for the rest of the season at least—including he Grey Cup game."

O'Keefe's SPORTS CALENDAR

SENIOR "B" HOCKEY

NOV. 16
CORNWALL
AT BROCKVILLE 8.30

NOV. 18
WHITBY
AT KINGSTON 8.30
CORNWALL
AT BELLEVILLE 9.00

NOV. 19
CORNWALL
AT WHITBY 8.30

EXHIBITION

NOV. 16
ST. CATHARINES
TEEPEES AT
BELLEVILLE 8.30

SOFTBALL

NOV. 16
Belleville Softball League
Annual Banquet, Shrine
Club, 6.30 p.m.

MINOR HOCKEY

NOV. 19
Registration minor clubs
Memorial Arena 6 p.m.

O'Keefe's
BREWING COMPANY LIMITED

ONLY A FEW
TICKETS LEFT!
FOR THE
NATIONAL BALLET CO.
OF CANADA
PRESENTED BY THE BELLEVILLE THEATRE GUILD
TONIGHT - 8.30 p.m.
B.C.I. AUDITORIUM
TICKETS MAY BE PICKED UP AT THE
COLLEGIATE — HURRY! ONLY A FEW LEFT!

AT THE CAPITOL — A moment of pleading drama in the Technicolor CinemaScope hit "Night People" — opening Monday at the Capitol Theatre, between co-stars Gregory Peck and Anita Bjork. Also starring in the suspense packed film, photographed in Germany, is Broderick Crawford.

AT THE BELLE — Romantic triangle—Vivica Lindfors, Joan Greenwood and Stewart Granger form a romantic triangle in "Moonfleet", a spectacular new M.G.M. suspense drama in CinemaScope and Color.

Movie Column

Aaron Rosenberg Is Planning Movie About Kemal Ataturk

By BOB THOMAS

HOLLYWOOD (AP)—Flush with success in films with real-life heroes, producer Aaron Rosenberg is heading for Turkey and his most ambitious biography yet.

If Rosenberg's scalp line wasn't so skimpy he would be the fair-haired boy of Universal-International. In the last year he has turned out the two biggest money-makers in the company's 43-year history.

The first was "The Glenn Miller Story," which U-I expects to draw $10,000,000 throughout the world. The No. 1 film in the United States now is "To Hell and Back," which the studio says will exceed that figure by a million. And Rosenberg has "The Benny Goodman Story" warming up in the bullpen.

Now Rosenberg plans to film the life story of Kemal Ataturk, the founder of Modern Turkey.

NO ODD PROJECT

At first glance this seems like an odd project for a man who has dealt with band leaders, war heroes and western adventurers.

"But this is the greatest story of all," Rosenberg enthused. "I think a good picture should be the story of a man with a purpose. Here is a man who had a great, tremendous challenge. He had to fight the traditions of thousands of years, plus the sultan and the church in order to modernize his country.

"The story has great significance today. Turkey is a strategic nation, being next to Russia. Its friendliness to the West is due to Ataturk."

Rosenberg admitted that he was also attracted to the story because Ataturk was a very attractive man and loved women. He said that Turkish officials are anxious to have him portray their leader in a human manner and not a God.

RESEARCH FIRST

The producer is going to Turkey this June largely for research. Next summer he hopes to make the picture in Ankara, Istanbul and other locales. He said the Turkish government has promised full cooperation with the project.

What about a star?

"Any strong leading man would be good," he replied. "Marlon Brando would be ideal, so would Kirk Douglas. It could be a great role for John Wayne."

Petes Orfuns Win Second Football Title

MONTREAL (CP) — Peterborough Orfuns won their second straight eastern Canada intermediate title Saturday, walloping Lakeshore Flyers 37-7 at Westmount Athletic Grounds before a crowd of 2,500.

The Orfuns now meet Fort William Redskins, who walloped Victoria Oak Bay Drakes 39-0 Sunday to win the western title.

Fullback Bill Huntley led the Orfun attack with four touchdowns, two of them in the third quarter. Huntley consistently outran the Lakeshore defence and was responsible for a major portion of the 239 yards the Orfuns rolled up along the ground. The Flyers, from west end Valois, gained 158 yards on the ground.

It was the second consecutive victory for Peterborough over Lakeshore and the fourth consecutive time the two teams have met in the eastern Canada final. The Orfuns defeated Lakeshore 2-0 in 1952, lost 11-0 the following year and squeezed out a 9-7 victory last fall.

BEATS NZ

BRADFORD, Eng. (AP)—Britain defeated New Zealand 27-12 in a Rugby League test match at Odsal Stadium Saturday before a crowd of 24,500. Britain led 13-2 at half time.

THEATRE FEATURE TIMES

AT THE BELLE — M.G.M.'s "Moonfleet" — Stewart Granger, George Sanders, Joan Greenwood, Vivica Lindfors, John Whitely in CinemaScope and Color — 7.45-10.35.

AT THE CAPITOL — CinemaScope and Technicolor — "Woman's World" — Clifton Webb, Jane Allyson — 1.40-10.15 — "Night People" — Gregory Peck, Broderick Crawford — 1.55.

AT THE McCARTHY — "Kiss of Fire" — Technicolor — Jack Palance, Barbara Rush — 1.00-7.00-9.25 — "Up To His Neck" — Ronald Shiner — 1.30-4.30.

Adventure - Romance - Man of Mystery - A New Kind of Pulse-Pounding Drama!
All the thrills of a great love-novel!
THE FABULOUS ADVENTURER WHO LIVED FOR PLEASURE and the three beauties in his life!
M-G-M presents in CinemaScope and COLOR!
MOONFLEET
STARRING STEWART GRANGER · GEORGE SANDERS · JOAN GREENWOOD · VIVICA LINDFORS
JOHN WHITELY Academy Award Winner
On The Same Program
TOM & JERRY Cartoon
Back for your re-enjoyment.
WALT DISNEY'S FUNNIEST
TRUE - LIFE ADVENTURE
"BEAR COUNTRY"
Today
SMOKING IN THE BALCONY
Belle
Warm Comfort
Regular CinemaScope Prices
2.00
7.00
9.10

STARTING TODAY
CinemaScope
INVADES COLD WAR BERLIN
"Night People"
It's a great big wonderful
Woman's World
A 20th Century-Fox Production
Clifton Webb · Jane Wyman · Lauren Bacall
Fred MacMurray · Dana Andrews · Cameron Mitchell
Van Heflin · Arlene Dahl · Joseph Cotten
Story and Screenplay by Claude Binyon
Produced by Charles Brackett
Directed by Jean Negulesco
CinemaScope
Color by DE LUXE
starring GREGORY PECK · BRODERICK CRAWFORD
with ANITA BJORK · ROTA GAM
Produced and Directed by NUNNALLY JOHNSON
Screen Play by NUNNALLY JOHNSON
CAPITOL

NOW PLAYING
2 BIG HITS
He defied a Frontier of Commanche Terror!
UP TO HIS NECK IN LAUGHS
JACK PALANCE · BARBARA RUSH
KISS OF FIRE
technicolor
with REX REASON · MARTHA HYER
RONALD SHINER
UP TO HIS NECK
with LAYA RAKI · HARRY TOWNES · DAVID TOM
DAILY MATINEE AT 2
McCARTHY
SMOKE IN THE LOGES
BELLEVILLE ..... DIAL WO 8-7868

The Belle Theatre Popcorn Animal Fair Coloring Contest entry winners last week were Garth Stephenson, 24 Bertram Boulevard; Donna Hopton, 28 Queen Street; Linda Wright, 336 Bridge Street, East; Larry Robinson, 17 Golfdale Road; Owen Stephenson, 24 Bertram Boulevard; Brenda Lasher, 19 Russell Street. The Prizes courtesy PERCIVAL'S TOYLAND, may be obtained from the Belle Theatre doorman. Please pick up prizes as soon as possible. Boys and girls make sure you get your free coloring entry from Belle doorman next Saturday.

PENNY

DAVY CROCKETT

JOHNNY HAZARD

TILLIE THE TOILER

ZIP ABNER

MARK TRAIL

OZARK IKE

MR. AND MRS.

JONDE

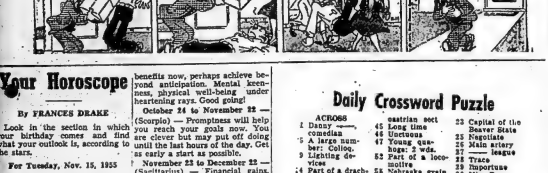

JEFF COBB

BRINGING UP FATHER

TIPPEE AND CAP STUBS

RUSTY RILEY

Your Horoscope

By FRANCES DRAKE

Look in the section in which your birthday comes and find what your outlook is, according to the stars.

For Tuesday, Nov. 15, 1955

March 21 to April 20 (Aries) — Most encouraging planetary rays. A fine period for research, making improvements, inventory expansion; also for personal, family and artistic affairs. Be insistent in effort.

April 21 to May 20 (Taurus) — Your Venus, the Moon and other favorable planetary aspects are stimulating and helpful to your special interests. A good period for venturing into new fields in order to increase assets, promote security.

May 21 to June 21 (Gemini) — Mercury, among the well aspected planets, now encourages all mental work. Study, teaching, advertising, authoring stories and books, bookkeeping, mental matters among the many activities sponsored. Care stressed in investments.

June 22 to July 23 (Cancer) — A pleasant mood and a productive tempo urged now. Much good can be achieved; new and unusual activities can be undertaken. Fresh starts in business, manufacturing encouraged.

July 24 to August 23 (Leo) — You should find plenty of opportunities during this generous period. Take advantage of them. Your general know-how and specific talents are needed. As you learn, spend wisely; save, too.

August 23 to September 23 — (Virgo) — Day stimulates, favors judgment and ingenuity. Be your inventive, intuitive self. Personal interests can also advance.

September 24 to October 23 — (Libra) — No matter your age or occupation you should gain fresh benefits now, perhaps achieve beyond anticipation. Mental keenness, physical well-being under heartening rays. Good going!

October 24 to November 22 — (Scorpio) — Promptness will help you reach your goals now. You are clever but may put off doing until the last hours of the day. Get as early a start as possible.

November 23 to December 22 — (Sagittarius) — Financial gains, quick returns from investments may not be possible but the day can be a constructive, beneficial one for personal advancement, gaining fresh credits, making business headway.

December 23 to January 21 — (Capricorn) — Public issues, manufacturing, promoting, dealing in lumber, paper, tools, machinery under helpful aspects. Mental work and artistic matters also sponsored.

January 22 to February 20 — (Aquarius) — Your planet Uranus finely positioned now. Much can be achieved. Don't dally over unimportant tasks, pointless details, small talk. Put your best self to work.

February 21 to March 20 — (Pisces) — Strictly confidential matters may need extra checking. Nevertheless this day can be a good one — much better in many ways. New ventures, if sound, can be undertaken with faith.

You born today are endowed with a strong character; are highly talented, clever and efficient. But you can also be domineering and self-opinionated unless you recognize that these traits are harmful to your happiness, career and everyday life. Humility is a great aid to high achievement, lasting contentment. Keep improving your education and knowledge, and cultivate your entertaining talents, too. Birthday: Wm. Herschel, famed astronomer.

Daily Crossword Puzzle

ACROSS

1 Danny —, comedian
5 A large number: Colloq.
9 Lighting device
14 Part of a drachma, in ancient Greece
15 Project
16 Obsolete submarine
17 Lake's March weather: 2 wds.
18 Desert plants
20 Philippine rebel
21 Worker in the orchard: 2 wds.
23 River deposit
24 Actress Hagen
25 Hot Mexican dish
28 Bulrush
30 Decibels: Abbr.
32 Stirs up
34 "Ballata, Beloved, Build" to bar theme
36 Sea bird
37 Baffle forte
38 Italian river
39 This era: 2 wds.
41 Building material
42 Viscous liquid
43 Fool, part 1
44 Member of Zoroastrian sect
45 Long time
46 Actress
47 Young quebec: 2 wds.
52 Part of a locomotive
55 Nebraska grain hunter
56 Something held in reserve
58 River into the Danube
59 Poor: German
60 Responsibility
61 Vapid
62 Affirmative statements
63 Ingredient for borscht

DOWN

1 Famous name in bacteriology
2 Oriental name
3 Choral part
4 Days of yore
5 Small undulation
6 Expert
7 Dropped
8 Recital
9 Plastics
10 Manila hemp
11 Make fun of
12 Meat paste
13 Commotion
22 Like
23 Drawer handles
25 Capital of the Beaver State
26 Napoleon
28 Main artery
29 Ivy league
31 Trace
33 Importune
35 Miss Day or Miss Hart
36 TV actor
38 Supply with funds
39 Line, net, or crossbar
40 Tote
41 Scotch tea cake
42 Sat apart
44 Tropical tree
44 Petty gamblers: Slang
45 Miss Barrymore
46 Sheath for a leaf stalk
47 — leader, underprinted article
48 Not genuine: Abbr.
49 Scarlett's home
50 Battle fleet
51 City SW of Buffalo
52 Whangee, for example
53 Chill
54 Finest
57 Plunder

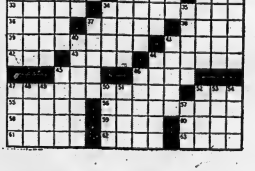

Answer to Previous Puzzle

P	O	S	T	D	A	W	N		M	O	R	T	A	R
A	D	E	L	I	N	E		T	E	R	E	N	C	E
T	E	A	S	E		O	K	T	A	G	O	N		
			T	O	N		V	A	U	L	T			
M	A	C	H	I	A	V	E	L	L	I	A	N		
A	M	A	S	S		A	N	T	E		S	L	O	T
M	O	T	H	E	R		E	A	S	E		H	O	R
A	R	C	S		A	D	D	S		L	E	M	U	R
			N	E	G	R	E	A	T		C	E	B	A
			N	E	N	I		A	D	D				
S	E	A	M		B	L	U	N		N	A	T	O	
A	S	S	I	S	T	I	N	G		I	N	T	O	
I	N	T	E	R	E	S	T	I	N	G		A	G	I
T	A	T	E		S	T	E	R	E	O		T	E	E

11-14-55

use the Want Ads to BUY SELL RENT HIRE

DIAL WO 8-5757 AFTER 8.30 A.M. — DEADLINE WORD ADS 10.30 A.M. — SMALL SEMI-DISPLAY 10.00 A.M. FOR SATURDAY'S PAPER DEADLINE IS FRIDAY P.M.

WANTED - FEMALE

EXPERIENCED WAITRESSES. Apply in person, Belmont Restaurant, 289 Front St. N14-21

PART-TIME OFFICE HELP, TYPING essential. Hours one to four, five days a week. Married woman from east part of city preferred. Write Box 84, Ontario Intelligencer. N14-21

HOUSEKEEPER, GENERAL DUTIES, 5-day week, 2 sons. Box 81, Ontario Intelligencer. N11-21

YOUNG WOMAN FOR GENERAL office work. Typing essential. Prefer one with payroll experience. Box 83, Ontario Intelligencer. N11-21

LADIES FOR PERSONAL SELLING in their own home on new Home Plan. Apply 50 Maitland. Mrs. Pearce. N14-21

DOMESTIC, CAPABLE REFINED woman or young girl for housework and care of toddler's help. Must be fond of children. East Hill. 52 Ontario Intelligencer. N10-tfn

WANTED

TO BUY: 3 STEAMER TRUNK. WO 8-6961 between 7-8 p.m. N14-21

TO BUY: GOOD USED THREE quarter or smaller size bed and bedding. Apply 52, Ontario Intelligencer. N14-21

USED CRIB AND MATTRESS, large size. WO 2-1243. N14-21

OLD PLANT LABEL TRADE IN four old flash bulbs on new ones. Trade-in allowance. Ronald Camera Centre, 16 Victoria Ave. N13-tfn

FOR OUR HYDRAULICS BALLER, 10 sheet iron cut, 2 sheet iron and galvanized. National Steel, 100 S. Geneva. N13-21

FURNISHED, MODERN FARM, 70 work on shares, by smart, married couple. Non-drinkers. Must be near school, private full refrigerators. to Box 54, Ontario Intelligencer. N14-21

ALL KINDS OF USED FURNITURE; also electric appliances. WO 8-5911 N11-21

WE PURCHASE HONEY IN ANY sound and profitable business in-terested. Box 79, Ontario Intelligencer. N11-tf

TO RENT OR BUY: WITH OPTION, seven room house, within easy reach of school. Occupancy Jan. 1st or 15th. Ontario Intelligencer. N14-21

TO BUY: '50, '51, '52 COUPE, GOOD condition. Apply Box 86, Ontario Intelligencer. N11-21

TO BUY: A FARM CONSISTING OF 100 acres, 2 acres and over, with good buildings and well watered, on well travelled road. Must be within driving distance of Belleville. Box 80, Ontario Intelligencer. N11-21

ALL TYPES LIVE POULTRY, HENS, chickens, broilers, fryers. Highest paid. Ed. Ellis. WO 3-4660. N11-tfn

USED CAMERAS

TRADE IN YOUR OLD CAMERA ON any new or any of the following famous movie-cams: Argus, Bolsa, Bell-and-Howell, Keystone, Kodak, Bellieholowell, Keystone, Kodak, Revere, Wollensak, Leica, Canon, etc. for the highest trade-in allowance see Robin's Camera Centre, 52 Bridge Ave., Belleville. O13-tfn

DEAD STOCK REMOVED. ATTENTION FARMERS! HIGHEST price paid for dead, old or crippled stock. 24-hour service. Phone collect to Belleville, Madoc, or '92 Picton, ring. Nick Peonoh. N13-tf

AGENTS WANTED

HOW TO GET AN EXTRA $50 weekly! Become our representative in Belleville. Many customers waiting. Experience useful but not necessary. Interesting combination, specialists with free products. Write today to FAMILEX, Dept. 3, Station H, Montreal. N11-21

EMPLOYMENT WANTED

HONEST, EFFICIENT, HIGH school student desires job after school and Saturdays. Call WO 3-2319. N13-21

SEATING CUSTOMES MADE TO measure. Order now, for Christmas. WO 8-6233. N13-21

DRAPES TO MAKE. 3-DAY SERvice. Estimates free. Phone WO 8-9122. Guarantee; satisfaction Will measure and hang. O19-1m

ACCOM. WANTED

WANTED: APARTMENTS AND houses to rent. Contact Vanwyer Realty, WO 8-6666. C07-tfn

OPPORTUNITIES FOR MEN AND WOMEN

MEN URGENTLY NEEDED TO MEET demand in Electronics Industry. Radio Operating. No experience necessary to take industry approved home study plan including kit of parts or classes day or night classes starting soon. Skilled men get $400-$500 plus monthly. Write or phone today for free booklet. No obligation. Radio Electronics Television College of Canada, 86 Bathurst St., Toronto, Ont. 67 years specialized in Electronics.
N13-2-7-9-12-14-16-19-21-23-26-28-30

LOST

RHINESTONE BRACELET, WEDNESday evening, between St. Michael's Academy or between Church and 324 Coleman. N14-21

BOY'S SKATE, SIZE 3, BLADE 4, on Saturday afternoon, between Avens and 139 Ann Street. Finder please call WO 2-0270.

RUBBER BOOTS BEHIND SEYMOUR Hardware. Phone Mr. Tilt 52-R-2 collect. N14-21

PETS

SPRINGER SPANIEL PUPPY, MALE $12, Apply 294 Front Street, Apartment 8. N14-21

AMERICAN COCKER SPANIEL puppy, Buff-colored, Black Female. WO 8-6852.

WANTED - MALE

DISHWASHER, APPLY IN PERSON, Belmont Restaurant, 289 Front St. N14-21

SALESMEN. PHONE WO 2-1171, OR call home 9 to 12 noon, 1 to 6 p.m. Harper and Lewis, 379-85 Front St. N14-21

YOUNG MAN SEEKING PERMANent employment with reliable Belleville firm. Experience in selling service station or grocery store beneficial. Apply giving details of previous employment to Box 72, Ontario Intelligencer. N12-21

SINGLE OR MARRIED MAN OVER 32 for well equipped farm near Belleville. Top wages to suitable man. References required. Box 58, Ontario Intelligencer. N10-12-14

A FIRST CLASS MAKER FOR Welders' Gear, and Hand Press Brake Operator, at Concesco. Well equipped factory with an up-to-date shop. Apply early to D. V. Bonham, Plant Manager, Concesco Treas. Concesco, Ont. N11-21

EXPERIENCED DIVORCE BOOKkeeper. One capable of doing two week averted. Steady job for available man. Apply Box 22 Ontario Intelligencer. N7-tf

OUTSTANDING OPPORTUNITY FOR YOUNG MEN

FEATURING GOOD PAY, fine working conditions, security and an excellent promotion plan. Apply in person to Recruiting outdoor life, love in a colourful opportunity for a young man.

If you are a physically fit, forward-looking young Canadian, why not see yourself to find out all about career opportunities in the ARMY. Apply for full information to the

ARMY INFORMATION TEAM

WATCH LOCAL ADVERTISING FOR ARMY INFORMATION TEAM CLIP THIS COUPON AND MAIL TO:

Please let me have full information on an Army career.

Name .....

Street .....

City .....

I am ..... Years Old

N4-7-9-11-14-16-18-21-23-25-28-30

Young Man

AGE 23 - 27
SINGLE

National sales finance company has permanent position available for man prepared to planned program of advancement

Many employee benefits. Car and expenses provided. Must have at least matriculation. Banking and insurance experience of benefit, but not essential. Reply, giving full particulars to:

THE MANAGER,
Commercial Credit Corp.
177 PINNACLE STREET
BELLEVILLE
O20-tf

TENDERS

FOR TANK FOUNDATIONS

Sealed Tenders plainly marked "Tenders for Concrete Foundations for Elevated Water Tank" and addressed to:

SIR, O. H. SCOTT,
MANAGER, BELLEVILLE UTILITIES COMMISSION,
BELLEVILLE, ONTARIO.

will be received up to 12:00 o'clock noon, Thursday, November 24th, 1955.

Plans, specifications and tender forms may be obtained at the Belleville Utilities Commission office, 370 Front Street. A deposit of $25.00 will be required for each set of Plans and Specifications obtained.

Tenders shall be accompanied by a marked cheque payable to the Belleville Utilities Commission or a cash deposit equal to 5 percent of the total value of the Tender.

The lowest or any tender will not necessarily be accepted.

BELLEVILLE UTILITIES COMMISSION
N12-13

TENDERS

Sealed tenders are invited for a school site for S.S. No. 7, Ameliasburg, with 300 feet frontage by 500 feet deep, on the Ameliasburg-Hillier Road. Tenders must state the price, terms of sale, and other advantages which may be submitted.

Sealed tenders to be presented to the undersigned on or before Nov. 19th, November 19th.

Lowest or any tender not necessarily accepted.

LEON WARD, Chairman,
GERALD ANDERSON, Secy.
N10-13-14

NOTICE

Barbara Noreen Smith, of 86 Pine Street in the City of Belleville, in the County of Hastings, will apply to His Honor Judge J. C. Anderson, at the Court House in the City of Belleville on Wednesday, January 11th, 1956, at 10 o'clock in the forenoon to change her name to Barbara Noreen Muir.

DATED at Belleville this 10th day of November, 1955.

BARBARA NOREEN SMITH,
by her Solicitors:
Messrs. Marskiza & Marley,
Bay Street,
Belleville, Ontario.
N14-21-28

TO LET

8-ROOM HOUSE, 3 BEDROOMS, OIL heat, $100. Bowdish. WO 2-1142

FOR WINTER MONTHS. FURNISHED apartment, all conveniences. Phone Campbellford 1-W. Very reasonable. N13-21

BEDROOM WINTERIZED, COTtage, on Front Road, 3 miles from Belleville. Available immediately. Tel. Trenton 2319. N14-21

APARTMENT, PRIVATE entrance, bath. Available immediately. WO 2-1500. N14-21

SHOP OR STORAGE. HEAVY wiring, 30 sq. ft. $15. monthly. Also winter storage for six cars. Apply Box 86, Ontario Intelligencer. N14-21

APARTMENT, TWO BEDROOMS, living room, modern kitchen, bathroom, sun porch. Oil stove, electric stove. Separate entrance. Apply Mrs. Adams, Picton Highway or Fourteen, Belleville four miles. N14-tf

COMFORTABLE ROOM, SUITABLE for one or two. Kitchen privileges if preferred. On bus line. WO 8-6844. N14-21

2 FURNISHED, HEATED ROOMS, with bath. Suitable for business. Central. 4A Ashley St. WO 8-6206. N14-21

ONE OR TWO GIRLS OR COUPLE to share apartment with young woman. WO 2-2810 after 6:30. N14-tf

MODERN, SELF-CONTAINED, HEATED apartment. Includes refrigerator and heavy duty range. WO 2-1881. N14-21

MODERN APARTMENT, ALL CONveniences, heated, private entrance, bathroom. Ideal for 2 gentlemen. Apply 52 Ontario Intelligencer. N14-tf

3-ROOM FURNISHED AND HEATED apartment. Private bath. Suitable for very responsible business girl preferred. WO 8-8454.

2-ROOM GROUND FLOOR APARTment with private entrance and bath. Suitable for business couple or two women. Bridge, etc. Suitable for East Hill. On bus line. Phone WO 8-6844. N14-21

3 LARGE UNFURNISHED, UNHEATed rooms. Garage. $35. Share bath. WO 2-1452. N14-21

6-ROOM WINTERIZED NEW HOUSE, hot water heating, oil stove, heavy duty wiring. WO 8-6139. N14-21

FURNISHED BACHELOR APARTMENT. Private bath. Self-contained. Linen supplied. Electric range, refrigerator, verandah. WO 8-9634, 7 to 9. N14-21

LARGE, BRIGHT, PRIVATE, SELFcontained, heated apartment. Reasonable rent. Apply 30 Wilkins. N14-21

COMFORTABLE BEDROOM. ALL conveniences. Suitable for business man preferred. WO 2-2007. N14-21

4-BEDROOM HOUSE, EAST HILL, full basement, oil heat, living room, dining room and kitchen. Full size basement with hot air furnace. Apply Box 14, Ontario Intelligencer. N13-21

8-ROOM HOUSE, FIFTEEN MINUTES from Bell Telephone. Hydro and power. No objection to small family. Phone Frankford 2-R-4. N14-21

2 ROOMS, LIGHT HOUSEKEEPING, 2 girls or young couple. Close to Workers Exchange. WO 8-6844. N13-21

3-ROOM HOUSE, AVAILABLE DEC. either 1st. Adults only. 168 Dundas East. WO 8-6844. N13-21

ROOMS, OR SMALL 2-ROOM FURnished apartment, for girl or business girl. WO 8-8523. N11-21

3-ROOM HEATED APARTMENT. Private bath and entrance. Suitable for business girl. November 12. WO 2-0667. N11-21

LOWER DUPLEX WITH 2 BEDrooms, living room, kitchen and bathroom. Modern, heated. $75. monthly. Available November 1st. Kresge Building. WO 8-6844. N9-tf

3-ROOM APARTMENT, FURNISHED and heated. Modern conveniences. Private entrance, bathroom. Apply WO 8-6521. N14-21

3-ROOM APARTMENT, FURNISHED, apartment. Electricity supplied, adult and employed working couple. Adults, Apply 4 West Moira St. N10-tf

LARGE, NICELY FURNISHED bachelor room. Hot and cold running water. Suitable for two. Central. WO 8-6233. N13-21

3 FURNISHED LIGHT HOUSEKEEPing rooms. Adults. Attractive. WO 2-4221. N7-tf

700 SQ. FT. OF GROUND FLOOR space for any storage space. At rear of Belleville Conservatory, corner Church and Foundry Streets. WO 8-6844 days. N12-tf

ROOMS FOR SLEEPING BY NIGHT or week, single or double. WO 8-3322. O22-1m

OFFICE SPACE — WE HAVE available for immediate occupancy 2 up-to-date offices on Front Street, in the Belleville area. Each office is well lighted. One office is on the street level, two on second floor. For appointment to view, particulars phone WO 2-4581. F. E. Huson, Real Estate. O13-tf

APARTMENTS, HOUSES TO RENT. Yanover Realty. WO 3-4248, 347 Dufferin. Lots of parking space. N3-tfn

FUEL OILS
AND
200-GAL. TANKS
Fawcett Space Heaters
FOR ALL FUEL NEEDS
SEE US
ROSEBUSH BROS.
CITIES SERVICE STATION
220 N. Front St. — WO 2-0151
Belleville, Ontario. N12-21

FOR SALE

COAL AND WOOD RANGE; EXtension table, bookcase, Admiral R. C. Coney. Phone 21-R-42, Thurlow. N14-21

MASSEY HARRIS MANURE spreader, no rubber, $75. Reverdy Foster, Hallowray, Thurlow 13-R-21.

MOUTON COAT, SIZE 38, NEARLY new condition. WO 8-7104. N14-21

PERMASEAL ALUMINUM DOORS, windows, awnings, are the best made, Permaseal rubber weatherstripping, positive locking. Wind and waterproof. Order now for plants for spring. A hundred roses to choose from. Cozy, Bixby, West Belleville. N14-tf

LADY'S CLOTH COAT, GREY THREE quarter coat; all pastic, nylon galoshes, like new; WO 2-2002. N14-21

LARGE SIZE CRIB AND MATTRESS not soiled, $15; winter coat, leggings and hat, Kindergarten outfit with purse, size 2, excellent condition, $5. Blu. Ray Movie, $15. Phone WO 2-1961. N14-21

HAMILTON RAILROAD WATCH. Phone WO 2-0937 after 5 p.m. N14-21

EMERSON COMBINATION RADIO and 21-inch blond TV console set. Reasonable for quick sale. WO 2-3264. N14-21

MOVING! STILL MUST SELL: mixture of chesterfield, vanity, occasional chairs, 3-piece bath unit; 2 small tables, one small, two large; electric iron; electric heater. WO 3-2284 after six. N14-21

BENDIX AUTOMATIC WASHING machine. Automatic dryer. Condition reasonable. WO 2-3119. N14-21

GIRL'S COAT, SIZE TEN, EXCELlent condition, $5. Two pairs of guards, size 13½, $5. WO 8-7104. N14-21

2 SUITS, SIZE 12; SKI JACKET, blazer, slax, skirt, blouse, all size 12. 29 Forin. N14-21

KEROSENE MARINE MOTOR, 10-h.p. twin ignition, looks like new, just broken in, runs well. Will sell reasonable. Also deluxe draz-lish starter, $10. Also Johnson 10-h.p. outboard motor, $50. Will sell the equipment reasonably if you are interested. Phone WO 2-4623. Apply Roy Johnson, City Cleaners. N14-21

GOOD STOCK CALVES, YEAR OLDS. Cows, Ayr, Holstein, Guernsey. To be sold privately at my barn, Brighton, Ontario. Will also deliver. George A. McGowan, Phone 189-W, Brighton. N14-21

TWO MIRRORS, ABOUT 3' x 4'; WO 8-6233. N14-21

TOILET SET, COMPLETE, GOOD condition, WO 2-4434. N14-21

30 SUPER SPECIAL 4-DOOR SEDAN: model 52, 1934 International Harvester, 2-ton, 11-speed, diesel type, $375. WO 8-6360. N14-21

CONCRETE CHARLES BRENNAN. N14-21

LADY'S DARK MUSKRAT COAT. Excellent condition. Size 14. WO 8-6267. N11-21

8-PIECE DINING ROOM SUITE. Apply Mrs. Powell, 190 William St. N14-21

PORTLAND CEMENT, $1.40 PER bag, delivered. WO 8-6275, or apply 58 Lewis. N8-1-w

DO IT YOURSELF TOOLS. BAND saw, Jig saw, Drill press. Phone Trenton 3563, after five. N8-tfn

MAN'S NAVY WINTER COAT, SIZE 40, $25. Also, Navy Blue Suit, size 40, $25. WO 8-6233. N12-21

PORTABLE COMBINATION RADIO and phonograph. English model, lasting tone. WO 8-7705. N12-tf

MOUTON FUR COAT. SIZE 12 TO 14. $50. Excellent condition. 2 bunines blue, as new. Apply 287 Front. WO 8-5527. N11-21

SOLID WALNUT DUNCAN PHYFE drop-leaf table, 2 chairs, small walnut china cabinet. WO 8-6233. N12-21

SLABWOOD. SOFT, $10. HARD, $15. Body load. Phone 21-R-32, Thurlow. O25-tf

SUITS, ENGLISH FLANNEL AND serge, in excellent condition, Size 38 and 40. WO 8-6233. N14-21

STANLEY HOME PRODUCTS. Floor wax and cleaner, furniture polish, etc. Phone WO 8-3120 O26-1m

ALL KINDS OF MEN'S, WOMEN'S and children's clothing. Also mens fit Curson, 75 Dundas East. N1-1m

HARDWOOD AND SOFTWOOD slabs. Phone 13-R-32, Mrs. S. Maddoe. Phone charges refunded with order. Lloyd Quinn, Box 1, Bannockburn. O19-1m

A HOME AWAY FROM HOME. Mrs. Campbell Rooms 130 daily. 720 weekly. A34-tf

ALUMINUM COMBINATION STORMS, SCREEN WINDOWS AND DOORS
Jalousey Windows and Doors
Aluminum Railings Which Require No Painting
KOOL-VENT NASH SALES
73 Sophia St.—Peterborough
RI 25252
Local Call: WO 2-4083
N4-7-9-11-14-16-18-21-23-25-28-30

FOR SALE

WHY SUFFER THE AGONY OF Rheumatic Pain, Sciatica, Lumbago, when RUMACAPS will help you to relief. Ask any druggist. O14-28

SIT-RITE SPRING MATTRESS. Phone 13-R-21.

3-PC. DAVENPORT SUITE, NORGE automatic defrost, 8½ cu. ft. refrigerator; combination radio-phonograph; 28 Queen Street, west. N12-tf

2-PIECE CHESTERFIELD SUITE. Spotless, and in excellent condition. Reasonable. WO 8-6834. N11-21

SOFT SLAB WOOD, CUT AND DEliverd, $10 per cord. WO 2-2041. N11-1m

GREY HORSE, YOUNG AND SOUND, 1,200 lbs. R. R. Hilton, Stirling. N14-21

PAIN OF RHEUMATISM, SCIATICA, Lumbago, can be helped by taking HUMACAPS. Recommended by thousands of thankful users. Ask your druggist. O11-tf-14-16-19-21-26-7-9

ATTENTION STUDENTS! SEE OUR C.C.M. and Robin Hood bicycles. Easy payments. Trade-ins welcome. Cooke's Keys & Bicycles 142 Front. N14-21

GOOD USED 45-GALLON DRUMS suitable for oil, etc. Crawford Metals, 31 Station St. WO 8-8477. C27-tf

REAL ESTATE FOR SALE

BIG BRICK HOUSE, ELEVEN rooms. Good for big family or two small ones. Apply H. Marsh, 12 Octavia St. N14-21

LOOK 'EM OVER!

8 SOUTHVIEW AVE.
JUST BEING COMPLETED. A 3-bedroom home, Sherwin Bonny-toe, tiled bath, throughout, with warm air oil heat. $12,500. M.L.A. Terms.

11 SOUTHVIEW AVE.
5-ROOM BRICK BUNGALOW. Only one year old. Forced air oil heat, tiled bath, storm windows, underpinning, and other extras. $13,300. Low down payment.

22 SOUTHVIEW AVE.
SOLID BRICK AND STONE BUNGALOW, 6 months old. Beautiful hardwood throughout. Tiled bath, oil heat, underpinning, finished basement, cleaning oak floors. Low down payment and will accept $2,000. down.

SEE THESE OR ANY OTHER OF OUR FINE EXCLUSIVE LISTINGS

E. J. SAUNDERS
Realtor
INSURANCE — REAL ESTATE
KRESGE BLDG.—PHONE WO 8-7164
G. W. JOYCE — WO 2-3933
R. J. SAUNDERS — WO 2-1128

ERIC COOPER
Real Estate Broker
228 BRIDGE ST. E. — WO 8-7674
WE ARE OPEN TO OFFERS on two of the finest six-room Bungalows in Belleville. Each has two bedrooms, large kitchen, tile bathroom, full dining room and nice size living room. Same will be completed next week and are financed under the N.H.A. Down payment, taxes and monthly payment are reasonable. You owe it to yourself to enquire regarding same NOW.
— Salesman —
Art Wilkinson
PHONE WO 8-7618
N14-21

AUTOMOTIVE

1949 CHEVROLET SEDAN. GOOD motor, new tires. $495. WO 8-6844. N14-21

LATE MODEL POTTIAC HEAVY duty mufflers. Reuilet $9.95. Our price $6.50. Canadian Tire. N4-1m

SUPER QUALITY PERMANENT anti-freeze $2.25 gallon. Canadian Tire Corporation. Belleville. O8-1m

BELLEVILLE'S BEST USED CARS AND TRUCKS
— * —
NO PAYMENT UNTIL JANUARY 16, 1956
— * —
J. B. BOYCE & SONS LIMITED
350 FRONT ST.—FOXBORO RD.
WO 8-3343 — WO 8-3152 — WO 8-3151
N9-em-w-tu-1-2

'50 Dodge Club Coupe
CLEAN THROUGHOUT, HAS TO BE SEEN TO BE APPRECIATED.
WRIGHT & RIGBY
11 W. MOIRA ST. — WO 2-1491

Linoleum RUGS
6 x 9 — $5.00
7½ x 9 — $5.95
BUY-RITE SUPPLY Co.
390 FRONT ST. — WO 8-0521
N14-21

AUCTION SALE

Wednesday, November 16th, at 1 o'clock p.m. Sharp, at Bakelite, Ken Weese, owner.

Parlour suite, chesterfield and chair; parlor suite; carpets; beds and bedding; dressers; chairs; tables; kitchen cupboard; kitchen table and chairs; dressers; carpets; linoleum; 2 heaters; mantel clock; books; cooking utensils; dishes, etc. Terms cash.

CAMERON BUNNETT
Auctioneer — Phone WO 8-1091
N11-14-15

NOTICE TO CREDITORS

IN THE ESTATE OF SOPHIA THERESA THOMPSON, late of the City of Belleville, in the County of Hastings, Spinster, Deceased.

NOTICE IS HEREBY GIVEN that all persons having claims against the Estate of the said Sophia Theresa Thompson, who died at Belleville in the County of Hastings, Spinster, deceased, on the 20th day of about the 12th day of September A.D., 1955, are required to send particulars of their claims to the undersigned on or before the 30th day of November A.D., 1955, after which date the Executrix will distribute the assets of the Estate, having regard only to the claims of which she then has notice.

DATED at Belleville, Ontario, this 29th day of October, A.D., 1955.

ANNOTT & WHITEMAN,
Barristers, etc.,
Bank of Nova Scotia Chambers,
BELLEVILLE, Ontario.
Solicitors for the Executrix
O31-N7-14

USE VICTIM'S TRUCK

SEEKONK, Mass. (AP)—Thieves used their victim's own truck and hydraulic lifting equipment in stealing a 1,000-pound safe, containing $2,000 from a garage Sunday. Police said the thieves used a crane and two hydraulic jacks from the garage to lift the heavy safe onto a truck, also stolen from the garage.

NO PAPER?

CALL
Checker Taxi
WO 8-6464
IF YOUR ONTARIO INTELLIGENCER HAS NOT BEEN DELIVERED BY 6.30 P.M. — CALL ON FRIDAYS
Call WO 8-6464 and Checker Taxi will take one to you as soon as possible.
This service applies only within the Belleville City Limits

THE LITTLE WOMAN

"We didn't accomplish much at the committee meeting. None of the girls were speaking to each other."

Ottawa Offers To Pay More Highway Costs

province.

The provinces would decide on which gaps they wished to have the 90-per-cent formula applied.

To get this new federal provision, the provinces would have to undertake that a good standard of highway would be completed by March, 1960, across the province concerned.

During the period up to March, 1960, the provinces would have to maintain outlays on the highway, excluding the 10-per-cent on selected sections, at least equal to the average for the two years 1954-55.

Mr. Winters said that for other portions of the highway, the new federal 50-50 split cost of construction will remain.

Winters said the new formula means that the federal government is prepared to pay 90 per cent of the construction cost on a total of 449 miles of the highway, broken by provinces as follows:

Newfoundland, 61 miles; Prince Edward Island, seven; Nova Scotia, 31; New Brunswick, 39; Quebec, 141; Manitoba, 31; Saskatchewan, 41; Alberta, 29; British Columbia, 69.

OTTAWA (CP)—The federal government today offered to shoulder up to 90 per cent of the construction costs of certain remaining gaps in the 4,000-mile trans-Canada highway.

The offer, which compared with the government's present 50-50 split with the provinces on the highway's construction costs, was made by Works Minister Winters at the opening of a two-day conference with provincial gelegates.

Under the new formula, the federal government would agree to pay 90 per cent of the construction costs of gaps which constitute up to 10 per cent of the total trans-Canada highway mileage within a

Are your house and furnishings INSURED for what they are worth?

MORTGAGE LOANS and INSURANCE
Individual Attention and Prompt Service
JAMIESON BONE & CO.
163 Front St. WO 8-6788

PERMANENT POSITION

SERVICEMAN

... for a fast growing appliance chain on lake shore. Experience in repairs to refrigerators, washers, ranges and small appliances. Excellent working conditions with top salary paid to right man.

APPLY IN COMPLETE DETAIL IN FIRST LETTER TO
BOX 100 ONTARIO INTELLIGENCER

City of Belleville

TENDER

Sealed tenders, plainly marked as to contents, will be received by the undersigned until

12 o'clock NOON, Monday, November 21, 1955

for the construction of a building at 177 East Moira Street to be known as

CITY DOG POUND

Plans, specifications and form of tender may be obtained at the City Engineer's Office, City Hall.

The lowest o rany tender not necessarily accepted.

(Mrs.) Anne Haggerty,
Acting City Clerk.
City Hall,
Belleville, Ont.

BUSINESS DIRECTORY

ACCOUNTANTS

T. A. MACHOLD
PUBLIC ACCOUNTANT - AUDITOR
254 Front St., (W. Robertson Block)
PHONE WO 6-6621
RESIDENCE: MT. VIEW 69-R-12 25-tf

KENNETH J. SODEN
PUBLIC ACCOUNTANT - AUDITY
ERIC ST. NORTH
BELLEVILLE — WO 3-3940 27-tf

W. S. STONE
CHARTERED ACCOUNTANT
208 PINNACLE STREET
(Corner Quinte Arcade)
WO 3-4363 228-tf

GEO. A. WELCH and COMPANY
Chartered Accountants
BELLEVILLE
(Biddle Building)
WO 3-2068 244 Pinnacle St
Ottawa — Cornwall 228-tf

ANTIQUES

BOUGHT — SOLD
Primitives, Prints, Manuscripts, Gold, Silver, Copper, Pewter, Brass
Glass China
Antique Stone
Indian Artifacts
T. G. WHITTEMORE
Period Furniture — Orientalia
153 Dundas St. W. Belleville
WO 6-2 26-tf

ARTISTS' SUPPLIES

QUINTE
PAINT AND WALLPAPER
GRUMBACHER "PRE-TESTED" OILS
BRUSHES — CANVAS — EASELS
RUBBER MOLDS—POSTER COLORS
A COMPLETE LINE OF ARTISTS' MATERIALS
18 MacAINSH ST. WO 6-6504
(On the MarKet Square)

ARCHITECT

WATSON and WIEGAND
ARCHITECTS
244 FRONT ST. BELLEVILLE, ONT. 28-tf

BUILDERS' SUPPLIES

LUMBER
ROOFING — INSULATION
MILLWORK — PLYWOODS
MASONITE — GYPROC — PANELS — EASE DOOR — MOULDING HARDWARE
E.D. MOTT
Lumber and Builders' Supplies
370 FRONT ST. WO 3-5254
43-tf

CONSULTING ENGINEER

R. FRANK QUICK
(Consulting Engineer)
Design and Supervision of Heating, Plumbing, Ventilating, Air-Conditioning and Lighting
204½ MOIRA ST. B. WO 6-8627
N9-1y

CONCRETE

McFarland Ready-Mix
Concrete Products Company
Limited
Trenton-South 18000 (no toll chg.)
Napanee 700
"ZP ITE MIXED BY McFARLANDS"
ZIP IT QUICK
FREE ESTIMATES
29-1y

W. DANFORD and SON
Concrete Walks, Driveways, Footings, Foundations
Carpentering & Cabinet Making
Phone WO 8-5622

CARTAGE

For Courteous and Efficient
MOVING SERVICE
and
CARTAGE
WO 8-9711
ART BRIDGE DELIVERY
Fully Insured
M19-1y

CHIROPRACTORS

FREDRICK FORSTER, D.C.
256½ Front St.
Quick & Robertson Bldg.
WO 8-9514
C08-tf

ROBERT D KNOX, D.C.
Doctor of Chiropractic
X-RAY
204½ FRONT ST.
(Over Strouby's Gift Shop)
PHONE
Office WO 8-6022—Res WO 8-7229
A17-tfn

EAVESTROUGHING

Eavestrough Installed
Roofing and General Repair
ROBERT BAILEY
Point Anne WO 8-9276
WO 8-6031
228-tf

EAVESTROUGH ROOFING

Roofing of All Kinds, Shingled, Built-up, Metal, etc.
EAVESTROUGHING INSTALLED
"SO FIRE FOOT AND UP
Budget terms can be arranged, with or without down payment. If insulated
GEORGE BAILEY
POINT ANNE WO 8-6026

FLOOR FINISHING

EARLE DARRAH
Dial WO 8-6075—86 Bridge St. E.
SANDING MACHINES and FLOOR POLISHERS FOR RENT.
Expert Installation on Marlic Rubber Tile and Matchless Floors
FREE ESTIMATES
As Near As Your Phone
218-tf

FLOORS and WALLS

PIDUTTI — FABBRI
TILE and TERRAZZO CO.
GLAZED and CERAMIC FLOOR and WALL TILE
TERRAZZO, TILE and Chemical Sealer on Tile and Terrazzo
Cement Finishing a Specialty
FOR FREE ESTIMATES
PHONE WO 6-7433
OR WO 8-6236 H20-tf

FOOT SPECIALIST

H. W. ROBESON
FOOT AND APPLIANCE SPECIALIST
Fallen arches, weak ankles, metatarsalgia, bunions, toes and cases arising therefrom such as arthritis, sciatica, rheumatism and knee trouble.
OFFICE HOURS: 9 to 12 - 1 to 6
Evenings by appointment
144 FRONT ST. (Opposite Capitol Theatre) 19-tf

HAIR DRESSING

LEEMAN'S HAIRDRESSING
127 GEORGE ST.
OUR STYLISTS OPERATORS EN-SURE YOU THAT PERFECT-LY GROOMED LOOK
Phone WO 8-6764 for Appointment S28-tf

INSURANCE

HALL & EARLE
(Nora B. Earle, Sole Owner)
ACCIDENT and PLATE GLASS
CASUALTY and AUTOMOBILE
218 FRONT ST. PHONE WO 8-2542
Dundas St. W. Belleville WO 8-2543
22-tf

BURROWS & FROST
GENERAL INSURANCE
and INVESTMENT SECURITIES
Freeman E. Burrows, Mgr.
249½ FRONT ST. WO 8-2581
B1-tf

MIMEOGRAPHING RUBBER STAMPS

THE JAMES TEXTS LIMITED
Fast, efficient work covering all needs: Reports, Circular Letters, Statements, Cube Indexes, Charge Plates, Index Tabs, Rubber Stamps, Numbering Machines and Supplies.
179 - 183 Front Street
PHONE WO 8-6775 B6-tf

PLATING

BELLEVILLE PLATERS
Specialists in Copper, Nickel, Chrome Plating
Phone WO 8-2182 P.O. Box 162
(Next to Y.M.C.A. Campbell Street) B4-tf

SLIPCOVERS

SLIPCOVERS
JEANNE JACKSON
Phone Trenton 7019
Custom-Tailored
Slipcovers - Draperies - Bedspreads
MATERIALS SUPPLIED
ESTIMATES GIVEN 24-1y

RENTALS

QUINTE
PAINT AND WALLPAPER
TO RENT ON WEEK OR WEEK
FLOOR SANDERS
FLOOR POLISHERS
PAPERHANGING KIT
ALUMINUM EXTENSION LADDERS
18 MacAINSH ST. WO 6-6504
(On the MarKet Square)

TYPEWRITER REPAIRS

THE JAMES TEXTS LIMITED
Prompt and Efficient Repairs on ALL MAKES OF MACHINES
Typewriters and Typewriter Desks for Rent
179 - 183 Front Street.
PHONE WO 8-6775 B1-tf

UPHOLSTERING

Special Christmas Prices!
HOSSMANDIA UPHOLSTERY
W. BYEMA, Prop.
ALL TYPES OF FURNITURE REBUILT - REMODELLED REPAIRED
FREE ESTIMATES
281 NORTH FRONT ST. WO 8-7982 H3-1dw

UPHOLSTERING
ROSSMANDIA UPHOLSTERY
Phone Mt. View 44-R-12
New and Re-cover Work
Furniture and Automobile
Free Estimates — Quality Supplies
Air-Foam Rubber a Specialty
HOWARD LOCKWOOD
R.R. 7, BELLEVILLE

VENETIAN BLINDS

VENETIAN BLIND SERVICE
Blinds Cleaned, Retaped, Recorded and Repaired
BELLEVILLE
DIAL WO 8-8681

One Day or Weekly

VETERINARIAN

DR. KEITH B. HARRISON
VETERINARIAN
Offices 1 Mile South of Roslin
On Highway No. 37
PHONE 962-R-16
And at Tweed Feed Mill
PHONE TWEED 9 J12-tf

DR. PAUL FOSTER
VETERINARIAN
Office at:
26 COLLEGE ST. E.
BELLEVILLE
PHONE WO 8-6848 B6-tf

WHO CAN DO IT?

BUILDING SUPPLIES

O. F. ASHLEY LUMBER CO. LTD.—Phone WO 3-5134, Station St. Rd Lumber, roofing hardwood flooring, plywood, sash doors mill work, Gyproc, gyrock tile insulation. A10-tf

LUMBER, SHINGLES, DOORS, sashes, millwork, screens, builders' hardware. Houston Company Limited, St. Ring Street, Tel. WO 8-2171. 730-tf

LUMBER, ROOFING, INSULATION, siding, wallboards, masonite, plywood, sash doors, moulding, hardware. E. D. Mott, 370 Front Street, WO 3-5254. 230-tf

CONCRETE

READY MIXED CONCRETE FOR ALL purposes. McFarland's Ready Mix Concrete Products Company, Foxboro Road, WO 8-3073 "If it's mixed by McFarland's it's good." Free estimates. N13-1m

DRESSMAKING

DRESSMAKING AND ALTERATIONS Ladies' suits, coats, dresses and sportswear. Personal and prompt service. WO 3-5136. C30-1m

FR..SH FISH

FRESH CAUGHT PICKEREL, LAKE whitefish, Fresh Cooked Shrimp. Bay of Quinte Fisheries, WO 8-9134. M18-1m

ICE and FUEL

BARRY SMITH, ICE, COAL, FUEL. Pinnacle St. ✆ WO 8-7312 M26-tf

PLASTERING

CEMENT BLOCKS, STUCCOED, basement walls plastered, white coated, waterproofed. Free estimates. Work guaranteed. WO 8-2178. N11-tf

PAINTING & DECORATING

IF YOU WANT A PAINTING JOB done a little better than you have been having, call Norman Rotsztein, Mt. View 39-R-31. Free estimates. C29-1m

VACUUMS FOR SALE

ELECTROLUX, AUTOMATIC AND regular models. No obligation. Free service and rentals. 9 Highland Ave. WO 8-6246. N3-1m

SHARPENING SERVICE

LAWNMOWERS, SAWS, SCISSORS, knives, machine sharpened. 82 South John Street. Mr. Joe Suggett. Pick up and deliver. C15-1m

TV. SALES AND SERVICE

ALL - WAVE AERIALS; AERIAL Changeovers; electric rotors. Phone Finkle Electric. WO 2-2260 for estimates. N6-1m

D. CAIRN: TELEVISION SALES, installation and repair service, and efficient work guaranteed. WO 8-2214. A22-tf

SLAUGHTERING

ALL TYPES LIVESTOCK DRESSED or ready for locker. Orlow Chinneth R. R. 2, Bellville. WO 8-9257 N4-1m

TRUCKING

RICH BLACK LOAM, SAND FILL and gravel. Crushed stone, clinders, cut rock, cement gravel. Phone Mel Allumbaugh, WO 8-2-1m. C26-1m

RICH LOAM, 5 YDS. $7 BRICK AND block sand, cement gravel, clay fill, crushed stone. Call Bill Hall WO 8-6111. N3-1m

LOAM, RUFF FILL, GRAVEL, SAND crushed stone, cinders. General trucking. Norman Bros. Carters. Phone WO 8-7609. A8-tf

WATER LOCATOR

HERBERT FOX, 191½ ISABEL ST., Belleville. Phone WO 2-3184 eve. Bldgs. 40 years' experience. C27-1m

M. P. Durkin Dies

WASHINGTON (AP)—Martin P. Durkin, 61, former U.S. secretary of labor and an AFL union leader, died today.

Durkin had been president of the AFL's United Association of Journeymen and Apprentices of the Plumbing and Pipefitting Industry since 1941. He was picked by President Eisenhower shortly after the 1952 election to become secretary of labor. The appointment came as a surprise because Durkin was a lifelong Democrat. He has Senator Taft described the choice as "incredible."

Durkin quit the cabinet Sept. 10, 1953 declaring Eisenhower ran out on promises to change the Taft-Hartley labor law.

CLASSIFIED RATES

MINIMUM CHARGE 60c FOR ONE INSERTION
(Cash Only)

TWO CONSECUTIVE INSERTIONS $1.00

THREE CONSECUTIVE INSERTIONS $1.50

EACH ADDITIONAL WORD OVER 20, ONE CENT PER WORD FIRST INSERTION. 2c SECOND CONSECUTIVE INSERTION AND 1c FOR EVERY INSERTION THEREAFTER.

PLEASE NOTE

ALL CLASSIFIED ADS ARE PAYABLE THE FIRST DAY OF PUBLICATION

Otherwise Rate and a Half will be charged

Albertan Wins Agricultural Scholarship

Mrs. John David Eaton has the pleasant task of presenting the Eaton Agricultural Scholarship to a young Alberta farmer which will take him to the agricultural college of his choice. He is Park Smiley Letts, of Westlock, who was chosen from among representatives of nine Canadian provinces. His scholarship, which was presented at Royal Winter Fair, now under way in Toronto, covers four years' tuition, lodging and board. At 19, the native of Edmonton is president of the Westlock Beef Club and past-president of the Westlock Beef Breeding club, a member of the Westlock Agricultural Society and the Canadian 4-H Council. (Central Press Canadian).

Something New for Brazil . . . A Silent Coup

A bloodless, almost silent, army coup in Rio de Janeiro ousted acting president of Brazil Nereu Ramos da Luz, causing him to flee aboard a warship to "an unknown destination." The lightning coup was led by Gen. Henrique Teixeira Lott, who had just resigned as war minister over Luz upholding a colonel who had publicly advocated an uprising to prevent the installation in the new year of the president-elect Juscelino Kubitschek, victor in last month's elections. In the evening of the morning coup, the Brazilian government declared Luz ineligible to continue as president and approved Nereu Ramos for the post. As president of the Senate, Ramos was constitutional successor. Flanked by Col. Canavarro Ureeira, left, chief of military cabinet and Monteiro de Castro, right, chief of the civil cabinet, Ramos is seen as he was sworn in on 8th of November as acting president following heart attack of President Joao Cafe Filho. (Central Press Canadian.)

Scientists Surprised, New Drug Effective

NEW YORK (AP)—Scientists of the New York Medical College said Sunday that a new antibiotic, oxytetracycline, has proved effective against a wide variety of diseases in humans, particularly tuberculosis.

The scientists said the new antibiotic — called "C" — proved effective in man after showing "disappointing anti-microbial activity in animals." This experience, they said, should serve as a recheck of the "tens of thousands of antibiotics discarded without clinical testing on man, because tests only on animals were unsatisfactory."

BELL URANIUM CLAIM
AUCKLAND (AP) — Frederick Cassin and Charles Jacobsen, discoverers of rich deposits of uranium in New Zealand, have sold the rights to the claim—apart from its uranium—to a British combine with a capital of $14,000,000.

MOST FIRE INSURANCE IS THE SAME . . .
UNTIL YOU HAVE TO USE IT.

The Bay of Quinte Fire Insurance Company provides Farmers with fast local service at rock bottom cost.

FOR PREMIUM QUOTATION WITHOUT OBLIGATION WRITE TO:

C. W. BURR and SON
210A Front Street, Belleville
GENERAL INSURANCE AGENTS
ALSO
writing insurance on:

1. CITY DWELLINGS and their contents. (Broad perils including windstorm, glass breakage, malicious damage, collapse, falling objects, rupture or freezing of hot water or plumbing systems and other risks.) Our service includes periodic review and survey.
2. CITY BUSINESS PROPERTIES and contents, (including loss of business earnings, liability for injury or damage to property, glass breakage and other risks). Our service includes periodic review and survey.
3. CITY AUTOMOBILES. (Immediate protection can be arranged). Each policy is serviced and reviewed periodically by our agency to assure,
   (a) Best rating classification for your situation.
   (b) That your policy as issued gives you the protection you think you have.
   (c) Prompt action should you be involved in an accident.
4. Many other insurable hazards. Ask us about any insurance.

Russian Woman Wins $50,000 On TV Program

NEW YORK (AP)—A York, Pa., housewife, who once battled the Germans at Leningrad as a second lieutenant in the Soviet infantry, Saturday night won $50,000 on a television quiz program by identifying correctly four American rifles.

Mrs. Kyra Petrovskaya Shirk answered all questions about the rifles' history, She then selected the right kind of ammunition, loaded it into a Springfield rifle and fired a blank cartridge above the heads of the studio audience.

Next Saturday she may try for the $100,000 jackpot of the program, NBC's "Big Surprise."

Mrs. Shirk, 36, a blonde, attractive woman, first learned about rifles in the Red army. She later studied the history of various weapons as a hobby in the United States.

Johnstown

JOHNSTOWN — Mrs. Clayton Curtis was a Sunday guest of Mr. and Mrs. Bert Thompson of Picton.

Mr. and Mrs. Carman Richards were callers on Sunday afternoon at the Bush home.

Mr. and Mrs. Eddie Howard of Frankford were Saturday evening supper guests of Mr. and Mrs. Walter Lohnes.

25th ANNIVERSARY

Mr. and Mrs. G. Vanschepen celebrated their 25th wedding anniversary recently when 90 of their friends met the evenings with them, some on Saturday and Monday while 17 from Toronto stayed over the weekend.

Mr. and Mrs. Vanschepen received many lovely gifts. This lady said she never thought she would ever have as nice a 25th anniversary as she would have in Holland but she thinks the one just passed is the best ever for it was just lovely and they had so much fun.

Congratulations are due from this neighborhood to these fine people and the community wishes them many more happy years to come.

Mr. and Mrs. Ross Bennett and Robin spent Sunday afternoon ice boat and evening with Mr. and Mrs. J. Ferguson Jr. and family.

Mr. and Mrs. Maynard VanOsten and Patsy had tea with the Bush family on Sunday evening.

The Junior Institute held its meeting on Thursday evening at the home of Lorna Ray and the Junior Farmers held their at the Cattle Unit, meeting the girls for lunch at Miss Ray's.

Mr. and Mrs. W. E. Stiners, of Toronto, were Thursday evening supper guests of Mr. and Mrs. Glenn Sickle.

Mr. and Mrs. Fred Meyers; Mr. and Mrs. Ken Sickle attended the funeral of Mr. G. R. Mikel, of Ottawa, on Monday.

Miss Thelma Sickle spent the weekend with her sister and family, Mr. and Mrs. Ernest Kennedy.

The sympathy of the neighborhood is extended to Mrs. Fred Meyers and Mrs. Ken Sickle in the loss of another brother. This makes two brothers and one sister who have passed away since January 3rd.

Patsy Palmateer, of Trenton, spent the weekend with Carol and Betty Hart.

Mr. Bob Bush was hunting on Monday near Bancroft.

MR. TWEEDY — by Ned Riddle

"You don't understand. That's the price of the windshield. The car itself is $680."

CHARGE 41

PETERBOROUGH (CP)—A police raid on a suburban club Saturday night resulted in charges against 41 Peterborough and district residents of having liquor in their homes. Police said they seized 42 bottles of liquor and 59 bottles of beer, most of it taken from cars arriving at the dance.

TWINS GO HOME

CHICAGO (AP) — The Andrews girls, first head-joined Siamese twins to survive separation, were home with their parents Saturday.

(ADVT.)

House Dust Exposure Causes
BRONCHITIS

"From time to time I suffer, especially in cold weather, from asthma and bronchitis," writes Mrs. D. Lavigne, Rockville, Ont. "Certain foods, and even dust, bring on an attack. I begin to wheeze, gasp and fight for breath, and soon I have a racking bronchial cough. It was fortunate that I learned about RAZ-MAK. When I take RAZ-MAK I know I can count on quick relief from wheezing, gasping and coughing!" RAZ-MAK is the famous two-way inhaler and tablet for breath of Bronchitis. Also for Asthma and Hay Fever. Get RAZ-MAK at your druggist. 79¢ and $1.50 a box. 8-23

CITY OF BELLEVILLE

MUNICIPAL ELECTIONS

Nominations for Mayor, Aldermen, Public School Trustees, Separate School Trustees and Public Utilities Commissioners

In accordance with the Statutes and By-laws Number 5425 and 6787, I, A. M. Haggerty, the Returning Officer appointed, will hold the Nominations for Mayor, Aldermen, Public School Trustees, Separate School Trustees and Public Utilities Commissioners, of the said City,

IN THE CITY HALL IN THE SAID CITY, ON

FRIDAY, NOVEMBER 25th, 1955

AT 11 O'CLOCK IN THE FORENOON, FOR MAYOR, ALDERMEN, PUBLIC SCHOOL TRUSTEES, SEPARATE SCHOOL TRUSTEES AND PUBLIC UTILITIES COMMISSIONERS.

In case of any conflict for any of these offices the Deputy Returning Officers for the several Polling Sub-divisions appointed in accordance with the said By-law Number 6787, will receive the votes for Mayor, Aldermen, Public School Trustees, Separate School Trustees and Public Utilities Commissioners, respectively at the places appointed on

MONDAY, DECEMBER 5th, 1955

FROM 9 O'CLOCK IN THE MORNING, UNTIL 7.00 O'CLOCK IN THE AFTERNOON OF THE SAME DAY AND NO LONGER.

NOTICE — RE ADVANCE POLL

In accordance with By-law Number 6555, and under authority of an Act entitled "The Railway Employees' and Commercial Travellers' Act" and amendments thereto, a Poll will be opened at the residence of Mrs. A. Thompson, 200 Station Street, Bleecker Ward, Sub-Division No. 14, on THURSDAY, FRIDAY AND SATURDAY, DECEMBER 1st, 2nd, and 3rd, for the purpose of receiving the vote of all Railway Employees, Commercial Travellers, Transport Drivers and Members of the Naval, Military or Air Forces of Canada whose business or calling is such as will not permit them to be in the City on the Regular Day for the holding of elections, that is —

MONDAY, DECEMBER 5th, 1955.

(MRS.) A. M. HAGGERTY
RETURNING OFFICER

Nov. 12-14-15

REMEMBRANCE CEREMONIES

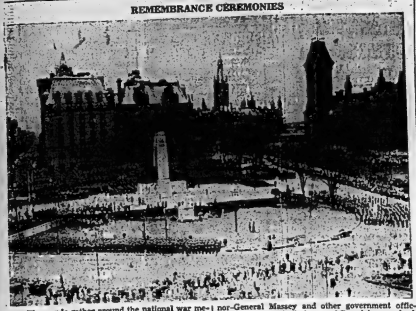

Thousands gather around the national war memorial in Ottawa to watch Remembrance Day ceremonies. Prime Minister St. Laurent, Governor-General Massey and other government officials placed wreaths in honor of Canada's war dead. (CP Photo).

Manitoba Thinks Rapid Growth Is Its Future

By HAROLD MORRISON
Canadian Press Staff Writer

WINNIPEG (CP) — Manitoba predicted today its population and labor earnings will rise sharply in the next quarter-century, with economic expansion sweeping virtually throughout its dual industrial and farm economy.

But the provincial government tempered its optimism with a gloomy view on provincial debt, suggesting the provinces must be given a greater share of federal tax revenue if they are not to plunge deeper into the red.

The government, in a 152-page submission to the Gordon economic commission, also proposed a further reduction in Canadian tariffs and an overhaul of rail and transportation policies to encourage a spread of industry away from the central provinces.

The submission, by Premier Campbell and two of his cabinet ministers, marked the opening of a three-week western tour by the commission set up by the federal government to forecast the shape of the Canadian economy in the next 25 years.

BRIGHT FUTURE

The Manitoba government predicted that the future for the province is "exceedingly bright" if "certain artificial barriers to free development" are eliminated.

It estimated that the province's hinterland provided a vast potential of economic resources. The report estimated that in one northern area along—Mystery lake—there was an ore deposit exceeding 500,002,000 tons, averaging .5 per cent nickel. This represents about 5,000,000,000 pounds of nickel.

Partial drillings showed the province had perhaps North America's largest reserves of chromite, with deposits estimated conservatively at 25,000,000 tons. But aside from her great mining potential, the province also believe it had an encouraging future for other industrial development. Even farming, currently undergoing some marketing hardship in the west, was expected to expand.

Prince Charles Wants Suit for Spaceman

LONDON (Reuters) — Prince Charles, who celebrates his seventh birthday Monday, has decided to be a spaceman when he grows up —in addition, of course, to being king some day.

The heir to the throne gave first place to a spaceman's suit on his birthday list of requirements which he handed to the Queen and the Duke of Edinburgh last week.

Black Eye Key To Arrest Of Caledonia Man

BRANTFORD (CP)—A motorist with a black eye was picked up at nearby Paris Sunday and charged in connection with an accident Saturday night in which a youth was killed and his girl companion injured.

Lawrence Vipond, 16, was killed and Crystal Pither, 17, suffered a broken leg when they were struck by a car as they were about to enter their own car. The driver failed to stop.

Roman Belcerczyk, 27, of Caledonia, was picked up by Waterloo township police investigating another accident at Preston when they noticed his car was damaged. They kept his car and Belcerczyk returned home by taxi.

Later, when provincial police broadcast a report in connection with the Paris accident, Waterloo police notified Paris police who picked up Belcerczyk's car and took it to Paris. They were told by Waterloo police that the driver had a black eye.

Belcerczyk returned to Preston Sunday for his car and was told it had been taken to Paris. He was walking down a Paris street when police, noting the black eye, took him to headquarters for questioning and later laid the charge.

Motor Vehicle Licence Fees May Be Boosted

TORONTO (CP)—The Star says the cost of Ontario's motor vehicle licences "will likely" be increased in 1956.

The story says car licence fees will probably be increased $5. The present fee for a four-cylinder car is $4; for a six-cylinder car $10; and for eight-cylinder cars $10 and $15, depending on the horsepower.

Increases in the cost of truck licences were also being considered. Now two-ton gross weight two-axled trucks pay $20; three-ton $25; six-ton $61; and 14-ton gross weight two-axled trucks $220.50.

The cabinet will be considering motor vehicle fees soon, the story says.

Revenue collected from the sale of motor licences this year was estimated at $28,000,000.

CLAIMS TV FIRST

NEW YORK (AP) — NBC -TV Sunday presented what it called the first live trans - oceanic telecast from a foreign country to the United States. The telecast, from Havana, Cuba, was used on NBC's "Wide Wide World" program. A specially-equipped plane flying at 11,000 feet 60 miles off Florida relayed the television signal from Havana to Miami, where it was fed into the NBC network.

HARD-OF-HEARING? LEND AN EAR
—just for 10 days. If you're not convinced that the new Zenith tubeless, transistor hearing aids give you better hearing, performance and convenience—then we'll refund every cent you've paid! This guarantee has already proved to tens of thousands that Zenith provides better hearing, highest quality! Yet, you pay as little as one-fourth the price of some hearing aids that offer no more in hearing help, quality or design. Whatever your hearing aid need, you will find a Zenith to meet your exact requirements . . . at a price you can afford. Zenith Hearing Aids sell for $50 to $150. Operating costs are economical, too—as low as 10¢ a week. See us today . . . discover first-hand how a Zenith Hearing Aid can help you enjoy a richer, more rewarding life.

HITCHON RADIO
6 BRIDGE STREET EAST BELLEVILLE

new SANIBOYS
Sunshine
No. 33 ALL-WHITE No. 36 CHROME-TOP
So Clean, So White, So Easy to Use
VENTILATED, DRY and ODORLESS
Don't touch refuse
Just turn lever!
Use Ordinary Paper Bag
B. B. FARRAR (Belleville) LTD.
32-36 BRIDGE STREET EAST DIAL WO 8-5547

Disinfects as it Cleans and Sweetens!
Whitens linens; cottons!
Removes Stubborn Stains!
Makes porcelain glow!
Keeps toilet bowls pure!
Javex
Soaks diapers stain free!
Kills germs! Deodorizes!
Protects Family's Health!
Four handy sizes!

RED-HOT VALUES in OVEN BAKEWARE!
The BIG holiday and entertaining season is rapidly approaching . . . and NOW is the time for you to take stock of your needs . . . and to see that your kitchen is properly equipped! If you find that you're in the market for ANYTHING in the Oven Bakeware line . . . then make sure YOU see the VALUES now being FEATURED at WALKER HARDWARE. We've EVERYTHING to make your preparing job easier and quicker . . . and EVERYTHING'S priced to SAVE YOU MONEY! . . . Stop in and shop — TODAY!
CAKE TINS 30c ea.
These fine cake tins come in a variety of diameters. They come complete with swivel lifter. Buy it at this low price.
STAINLESS COOKIE SHEET
Mirror smooth aluminum cookie sheet — 10x13 inches. It's easy to keep shining clean! Each ..... 89¢
PYREX CASSEROLE
Round self-handle oven glass casserole for guests or use. 2 quart capacity. Buy three. Each 1.49
MUFFIN TIN
Heavy aluminum 6 cup muffin tin. A quality item offered at a low price. Each ..... 65¢
Angel Cake Pan
Bakes angel cakes and chiffon cakes perfectly. Leak-proof cake structure allows to suspend cake while cooling. Each 1.59
LOAF PAN
Make your tastiest meat loafs, cakes and bread with this fine pan. Rounded with rounded corners. Aluminum 3.25
DUTCH OVEN $13.25 ea.
Smooth ground and polished finish — self-basting cover, strong bail handle. 3-quart size.
Glass Pie Plate
A standard 9-inch glass pie plate of heavy oven glass. A special value at 40c ea.
WALKER HARDWARE
BELLEVILLE COBOURG

NOW....! GET READY
FOR THE HUNTING SEASON
RIFLES
BY WELL KNOWN MANUFACTURERS.
AMMUNITION AND HUNTING SUPPLIES
AS LITTLE AS $1.00 A WEEK
AT
BOOTH RADIO & TV LTD.
170 Front St. WO 8-5785
Opposite City Hall
"Handy Andy Associate Store"

EATON'S
Store Hours
DAILY
9 a.m. to 6 p.m.
Wednesday
9 a.m. to 12.30 noon
With buttons, bows and brilliants . . .
bellefair Blooms for Fall
in Day Fashions with a Teatime Tone
Only at EATON'S in Canada!
Dresses which have a party-air, yet are stylish for daytime wear too . . . Bellefair Dresses, sold only at EATON'S. Note the designs and detailing of these three examples; for three different figure types.
EATON Price, each 13.95
Collar Buttons. A soft rounded version of the Paris collar. Column silhouette, narrow fly front panel, side closing. Charcoal tones of grey, brown, blue, black. Sizes 9 to 17.
Gleam in the Yarn. Acetate "Rondara" weave with an opulent finish — feels like wool, looks like silk. Glamour yeskit bodice edge with darker satin-backed lining. Brilliantly bowed midriff. French blue, champagne, Peacock. Size 12 to 20.
Velvet Squared. In rayon weave to frame neckline and hipline; all helping the longline of tucks down the front, an ddarts through the mid-back; all to flatter the shorter-waisted. Brilliant pin. Rayon crepe, black, brown, green. Sizes 14½ to 24½.
Let EATON'S "Party-Planning Service" Help you with your Christmas Party
for Staff . . Sunday-school . . Lodge . . Service Club
EATON'S will Select the gifts, Christmas-wrap them, Tag with names and Deliver. You just . . . Tell us the age groups . . . names . . . Type of Gifts and Money to be spent. There is no Additional Charge for this Service.
Dial WOodland 2-4561
T. EATON Co. LIMITED BRANCH STORES
OPEN FRIDAY NIGHT TILL 9.00 P.M.
NAPANEE

* (ADVT.)
This Remarkable Home Skin Remedy—
Gives Fast Effective Relief
This clean stainless antiseptic known all over Canada as MOONEY'S EMERALD OIL, is such a fine healing agent that Eczema, Salt Rheum, Itching Toes and Feet, and other irritating skin disorders are relieved in a very few days. EMERALD OIL is pleasant to use and so antiseptic and penetrating that many old stubborn cases of long standing have yielded to its influence.
MOONEY'S EMERALD OIL is sold by druggists for stubborn pimples and unsightly skin troubles.
† Stanleys and B.D.A. Stoves

The Ontario Intelligencer

BELLEVILLE, ONTARIO, TUESDAY, NOVEMBER 15, 1955

5c Per Copy, 25c Per Week

Authorized as Second Class Mail' Post Office Department, Ottawa.

THE WEATHER

Wednesday—Colder.
Low 45, High 55.

TEMPERATURES

	Max.	Min.
Today	55	31.8
One Year Ago	55	24
Snowfall—02 Inch		

EISENHOWER GETS WELCOME

From inside their glass-topped limousine, President and Mrs. Eisenhower wave at the crowds that welcomed them to Washington, his first appearance in the capital since his heart attack. Mr. Eisenhower and Mrs. Eisenhower are due to stay at their farm in Gettysburg for another month or more until he is able to resume his work at the White House. His remarks so far have indicated reluctance to be a presidential candidate in 1956. (Central Press Canadian).

Two Hunters Back to Back Hold Off Wolves Ten Hours

TIMMINS (CP)—Overtaken by darkness Sunday as they chased a deer in the Grassy river district, southwest of here, two Timmins hunters spent a fear-filled night standing back-to-back as a marauding howling wolf pack circled them for several hours.

Jerry Morin, 31, and Donat Larocche, 24, both of Timmins, emerged from the bush Monday as police were about to search for them.

Morin, his fiancee, Garnet McLeod, 31, Mr. and Mrs. Donat Larroche, 24, and their two-year-old son, Lucien, went Saturday to Larroche's camp in the Jamieson area of the Mattagami and Grassy rivers, southwest of here. They were to have returned Sunday night, but relatives notified police when they did not.

Morin and Lcroche said they left camp early Sunday and found what appeared to be a deer.

They followed the trail and by the time darkness overtook them, they realized they had travelled too far from camp to make it back in safety. They decided to make a fire in the bush and spend the night beside it rather than chance missing the trail in the darkness. The women and the child had been installed at the camp.

Soon after dark, they said, they heard wolves howling in the distance. Soon the animals seemed close.

Morin said they decided to make a larger fire and to remain awake beside it. The wolves then were closer and circling the camp. Larroche said he loaded a rifle and Morin loaded a shot gun. The two stood back-to-back near the fire watching for the animals.

Both men said they stayed on their feet all night.

At daylight the men made their way back to the camp, where the women and child were. Except for being afraid and cold, the men said, they were none the worse for their ordeal.

Big Four Fail To Reach Accord Raising Curtain

By JOHN M. HIGHTOWER

GENEVA (AP) — The Big Four foreign ministers failed completely today to agree on any steps for breaking down East-West barriers, and Western spokesmen blamed the breakdown on the Soviet government's determination to keep its people insulated from the free world.

Foreign Minister Molotov made a last-ditch effort to work Red China into some international organization by trying to get the Big Four to agree that all states ought to belong to such organizations as the International Labor Office. Then and all other Molotov proposals in this field were turned down.

For his part, Molotov rejected Western efforts to open Soviet borders to the freer flow of information and freer movement of people. He brushed down a French proposition by Foreign Minister Pinay which Pinay said would further post-Geneva negotiations on improving East-West relations.

Soviet Secretary Dulles and Foreign Secretary Macmillan joined Pinay in the assault on Iron Curtain barriers.

DISCUSS ARMS SALES

It appears highly unlikely that Molotov and the Western ministers will be able to reach any kind of agreement on East-West contacts.

Meanwhile, Western officials are making a play, without much hope of success, for the abandonment by Russia of her sales of discarded war equipment to trouble spots of the world.

Dulles Monday resurged public attention on the subject after twice being brushed off by Molotov.

MERE CONFIDENCE

PONTE VEDRA BEACH, Fla. (AP)—The Florida State Convention of Baptists Saturday elected Clifford S. Coffin as secretary.

Moose and Mate Delay Traffic At Port Arthur

PORT ARTHUR (CP)—A bull moose and its mate held up traffic for 20 minutes on the main highway Monday and then trotted off into the woods.

Alec McBride said he was motoring east on Highway 17, 75 miles west of here, when another motorist flagged him down.

The moose were surveying the road from a low embankment on one side. Motorists stopped rather than risk heavier windshields smashed by the bull's antlers.

Mr. McBride said four cars were held up before the bull snorted and disappeared. The cow followed five minutes later.

Today's Chuckle

A fellow never realizes how many friends he has until he rents a cottage at Miami Beach.

THE WEATHER

TORONTO, (CP)—Synopsis: A large area of low pressure is approaching Ontario from the central states. Cloud, ahead of this system, moved into the Great Lakes area Tuesday morning and rain will spread eastward during today. As this weather disturbance nears nearly all parts of Ontario Wednesday, cold air will descend on southern Ontario once again.

JEHOVAH WITNESS WINS DAMAGES AGAINST POLICE

Supreme Court Upsets Quebec Courts' Ruling

OTTAWA (CP) — The Supreme Court of Canada today ordered provincial police in Quebec province to pay $2,000 damages for breaking up a Jehovah's Witnesses meeting in the home of Jeremie Chapol.

The court did not rule on the constitutional validity of the Quebec law under which the officers claimed immunity in the Quebec courts.

The constitutional issue was not considered by the court because counsel for the three officers declined to argue in the Supreme Court that the Quebec Magistrate's Act gave his clients a defence for their action.

The decision held three police officers—Edmond Romain, Linden Young and Mr. Charest—liable jointly and severally responsible for the damages.

The case throughout the lower courts in Quebec and in the Supreme Court were charged to Hilaire Barrette, Superior Court and Court of Appeals had ruled against Mr. Chapol, awarding him only $5,005 damages from the three policemen.

They broke up a Sunday afternoon meeting of about 35 Jehovah's Witnesses in Mr. Chapol's home, Cap-pesau, Que., home Sept. 4, 1949. He alleged violation of his religious freedom and rights as a citizen and illegally seized a Bible and other religious literature at his home.

MEETING DISPERSED

Evidence introduced in Quebec Superior Court was that the gathering was listening to readings from the Bible by Rev. Alvin Gottschold, of Ottawa, when the three officers entered the dwelling and dispersed the gathering and escorted Mr. Gott-schold to an officer at his home.

They brought him in charge against Mr. Chapol or others at the meeting.

Mr. Chapol sought to have the Quebec Magistrate's Act declared unconstitutional by the Supreme Court. His counsel, Glen How of Toronto, argued that the Quebec Act illegally limited the writ valid by rejecting his client's action for damages.

The Supreme Court declined to hear argument on the validity of the Act. Justice Rand, J. Hull, Que., said he was not depending on the provisions of the Act in his defence of the three policemen.

PLEAD GOOD FAITH

Mr. Leduc argued that his clients acted in good faith and on orders from superiors when they broke up the meeting.

The Quebec Magistrate's Act gives a police officer the right to make his actions on the ground that he acted in good faith.

In this connection, the attorney-general for Canada intervened in the case on behalf of Mr. Chapol but the federal argument was not heard because the Supreme Court decided not to rule on the constitutional issue.

Mr. Justice Said after the court's judgement today that the case could be argued at the special committee of the Privy Council in London but that he will not do so.

Material for Plane Bombing Took Nearly Two Weeks To Assemble Accused Tells FBI

DENVER (AP)—In dispassionate tones, John Gilbert (Jack) Graham related to a reporter Monday night how he rigged a dynamite time bomb to explode aboard an airliner carrying his mother and 43 other persons.

All 44 were killed Nov. 1 when the United Airlines DC-6B exploded in flight near Longmont, Colo., and crashed 11 minutes after it had left Denver.

Graham did not reply when asked whether he felt remorse over the deaths. He said he used 25 sticks of dynamite in the lethal weapon.

The 23-year-old convicted forger said he had plotted construction of the bomb and the resultant blast for nearly two weeks. It was set to explode in 10 minutes.

Prosecutor Donald E. Kaller said the young Denver construction worker "left no room for doubt" in his confession." Kaller said he titled his mother, Daisy Dalzell King, 54, to collect her $37,500 flight insurance.

Ironically, the insurance was invalid because his mother had failed to sign a slip in front of Denver's Stapleton airfield for Alaska on a visit with her daughter, Mrs. Helen Ruth Hablutzel. The policies were taken out at the airport by Graham.

Details of Graham's bomb-making and his manoeuvering of relatives as he could hide the device in one of his mother's suitcases were reported by David Stolberg of the Denver Rocky Mountain News.

Construction of the bomb was started Oct. 18 or 19, Graham said. It included the dynamite—40 per cent—and 60 per cent packing, a timing device, a six-month-old "hotshot" battery and two dynamite caps. Each of the caps was connected to about eight feet of wire.

Graham said he unpacked part of the contents of a large suitcase belonging to his mother and replaced them with the bomb.

He placed this suitcase in the trunk of my car with another smaller suitcase and a briefcase which my mother had packed to take with her on the trip."

He picked up his mother, his wife, Gloria, and 20-month-old son, Allen, at a Denver garage where he had left his car, and drove them to the airport. He let them out at the terminal and parked his car.

Graham, also the father of a nine-month-old daughter, Susan, said he then bound the large suitcase with wax-soaked cord in the parking s1e. He carried all the luggage to his mother in the terminal and walked about ' feet from the plane. He waited until about 60 feet flight.

(Continued on Page 9.)

Argentina Strike Is Called By Peronista Labor Bosses

By BRUCE HENDERSON

BUENOS AIRES (AP)—The defiant General Confederation of Labor and Argentina's new government locked horns today over a general strike call which could either smash Peronista labor bosses or shake the government.

Early indications were that the strike had failed to reach its goal of paralyzing the country.

Maj.-Gen. Pedro Aramburu, who only 48 hours earlier had ousted Maj.-Gen. Eduardo Lonardi as provisional president, met the strike challenge head on.

Army tanks and truckloads of troops patrolled the streets. Top Peronist streets of Argentina's major cities threatened arrest at any day. They concentrated on such strong labor districts as Avellaneda in suburban Buenos Aires and such industrial cities as Rosario and La Plata.

The government declared the strike illegal and warned that any body who took part in or tried to restrict the freedom to work" would be punished and prosecuted.

Andres Farmini and Luis Natalini, two secretaries-general of the confederation, were reported arrested this morning.

The strike went into effect at midnight. Early reports showed that factories in the Buenos Aires area, built by total or near-total walkouts included four meat-packing plants, a tire factory, and key metal-working companies. Police toting sub-machine-guns guarded the factories.

At dawn, four planes, apparently navy fighters, roared low over Buenos Aires. They flew low and apparently reconnoitered the capital, as if looking for any trouble spots and giving the impression that the government means business.

Observers said effectiveness of the strike varied widely in Buenos Aires province outside the capital. Only a skeleton crew of the Juan Peron dictatorship on Sept. 19 resulted in near anti-Peronista leaders taking control of unions. The confederation leadership has been reshuffled, with the government displace the "usurpers."

The C.G.T. is interpreted mainly as a test of power between old-line Peronista labor leaders and the new government. If the Peronistas lose this test, their resurgence as a force in the labor confederation, which claimed 6,000,000 members during the Peron regime, probably will smother them.

If C.G.T. can bend the government to its will, it could be a grave blow to Aramburu's prestige.

Stevenson to Be Candidate For Democratic Nomination

CHICAGO (AP)—Adlai E. Stevenson announced today that he will be a candidate for the Democratic nomination for president next year.

The former governor of Illinois announced his candidacy at a news nine months before the Democratic national convention, which will pick the nominee, is scheduled to open Aug. 13 in Chicago.

Stevenson said in a statement:

"I shall do all I can to persuade my party to entrust that responsibility to me again because:

"First, I believe it important for the Democratic party to resume the executive direction of our national affairs;

"Second, I am assured that my candidacy would be welcomed by many Democrats in every part of my party throughout the country;

"Third, I believe my citizen's should make whatever contribution he can to the search for a safer, saner world."

In 1952, Stevenson shied away from the party's earlier announcement time and, in fact, paraphrased the scriptural prophecy: "Yet that cup pass from my lips" even when the nominating sessions were under way.

But he accepted the nomination when delegates chose Dwight D. Eisenhower, the Republican winner. Stevenson carried nine states with 89 votes, to 442 for Eisenhower, 27,000,000 votes to 33,000,000 for Eisenhower.

ALMOST A HEAT WAVE

NEW YORK (AP)—An Indian summer day that started with an early morning thunderstorm sent the mercury to a near-degree high Monday. It was the hottest Nov. 14 in weather bureau records.

Whitney Woman Accidentally Hit By Rifle Bullet

WHITNEY (CP) — A housewife was shot and wounded as she lay in her kitchen Monday when her husband's rifle accidentally discharged.

Mrs. Victor Rumley was brought to hospital here, 75 miles south of Peterborough. Her condition was described as critical.

Police said Mr. Rumley told them he was target-shooting with a .22 calibre rifle when he fell on the ground. It discharged and bullet ricocheted off the wall of the house and struck Mrs. Rumley in the head as she sat talking with a friend.

Falls to Death

SUDBURY (CP)—A 36-year-old father of four was killed Monday when he fell some 100 feet down a chute at nearby Garson mine. International Nickel Company officials identified him as Caribou Mason, of Sudbury, a driller on the 1500-foot level.

Investigators said Mason is believed to have stepped onto a steel bar grid which gave way, sending him to his death. The mishap followed blasting which had been done while Mason was eating his lunch.

'CLOSE-THE-GAP' HIGHWAY OFFER GIVEN PROVINCES

Federal Govt. to Pay 90 P.C. on Some Gaps

OTTAWA (CP) — A "close-the-gap" proposal to link up the trans-Canada highway as a complete coast-to-coast ribbon of pavement within the next four years has been put to the provinces by the federal government.

Most of the provinces lauded the idea. But the majority, particularly western representatives, said the central government should be bearing more than the 50 per cent it has been paying on such a national project as a paved, 4,600-mile highway from St. John's, Nfld., to Victoria.

However, federal Works Minister Winters said Monday at the opening of a two-day federal-provincial highway conference that the extra money would have to be retroactive and retroactive legislation "is full of difficulties."

HOLDS DOUBTS

.He also told the meeting, attended by all provinces except Quebec, he doubted whether "this approach would achieve the desired end."

Mr. Winters then put forward the new federal proposal that it pay 90 per cent on specified highway gaps under certain conditions.

The Ottawa financial contribution—with the provinces paying the other 10 per cent—would be limited to federally - approved highway routes where there now is no road or where the road is so poor it could not be incorporated as a part of the trans-Canada highway.

The new formula would apply to a maximum of 10 per cent of the trans-Canada highway mileage within a province. Those who had less than 10 per cent of allotted mileage yet to complete could get the bonus federal contribution on equivalent mileage to be mutually agreed upon.

SOME BELOW STANDARDS

Mr. Winters told the conference that after five years of work on the proposed trans-Canada highway, about 14,000 miles is paved but only 1,323 miles to trans-Canada highway standards. Some 2,000 miles is a 24-foot hard surface.

The Ottawa proposed renewal until 1960 of the trans-Canada highways agreement providing for federal contributions to projects done between the federal government and all provincial governments except Quebec. The dollar-for-dollar split he proposed to continue to be on the agreement on work other than that to which the 90 per cent formula would apply.

Most provincial delegates—all spoke in their turn following the federal minister—said aside from the new 90 per cent formula the federal government should pay more. New Brunswick said the provinces should receive not only four per cent; Ontario disagreed for 65 per cent, while Manitoba and Saskatchewan thought the federal share ought to be at least two-thirds and Alberta said it is time for a 75-25 split.

Ontario Highways Minister Allan indicated that he welcomed the 90-10 per-cent assistance—as far as it goes—but said the federal contribution for the rest of the mileage should be 50 per cent.

The offered increase in federal aid, he said, amounted to only four per cent of the total project.

Mr. Winters, replying later, said the formula in effect would work out to an average 60-per-cent contribution toward the 1,700 miles still unbuilt.

U.S. Government Says Salk Shots Cut Polio In Half

Even Single Shots Reduced Paralytic Polio Up to 80 Per Cent.

By ALTON L. BLAKESLEE

KANSAS CITY (AP) — Even a single shot of Salk polio vaccine sliced paralytic polio in the United States this year 30 to 80 per cent, an official preliminary government report declared today.

The report was called "awfully good news—the vaccine works."

It comes from a national public health service surveillance unit set up to learn what actually happened to children who had one or more polio shots, compared with those who had none.

Children taking the prescribed second and third shots should get even better protection, said Dr. Alexander D. Langmuir of the health service's communicable disease centre, reporting the study.

Since the middle of May there has been no evidence that any vaccine in use was not safe, the report said.

BIGGER SPREAD

Some polio experts say the results are so good that all available vaccine might best be used to give single shots immediately to as many children as possible, rather than giving a series of three shots to a smaller number of children. Roughly 25,000,000 doses of vaccine have been approved and released by the U.S. public health service for use.

They argue that single shots, spread as quickly as possible among the estimated 40,000,000 American children, would be the fastest way of building up immunity to curb or prevent polio epidemics.

In a short time, they foresee eradication of polio.

Other polio experts disagree that widespread single shots first would be the best method, or that quick eradication is possible.

A few sections of the vaccine itself, or urge a go-slow policy. The polio surveillance unit was set up last April 28 after reports of polio cases started with one batch of lots of vaccine from the Cutter Laboratories, Berkeley, Calif.

GREATER RATE

"Tentative results, subject to modification and revision, reveal that the attack rates for paralytic polio are from two to five times greater in the children vaccinated than the vaccinated children," the report said. "Similar results and favorable differences are reported for non-paralytic cases."

The basis for the investigation was how many children reported to have polio had been vaccinated, actually did have this disease, or were actually paralyzed, whether vaccinated or not.

In some states, vaccinated children appeared to have a 5-to-1 better chance of escaping paralytic polio, than unvaccinated.

In others making less-intensive checks, the vaccinated children seemed to be a 2-to-1 better chance of not having paralytic polio.

As for safety, the report says that since July 1 more than three-fourths of all reported cases of polio among vaccinated children have been non-paralytic. Most occurred more than 30 days after inoculation—about the time when the last itself did not produce the infection—with only "a few" cases reported up to 14 days after an inoculation.

Canadian Vessel on Way to Polar Seas Heading an Antarctic Expedition

By ROBERT RICE

Canadian Press Staff Writer

LONDON (CP) — A Canadian sealing vessel, skippered by a Newfoundland veteran master, is on its way on a 14,000-mile voyage into the bleak Antarctic.

The 136-ton, white-painted Theron, a 128-foot, 849-ton motor vessel out of Halifax, left London Sunday night with 200 tons of equipment and stores and the expedition's leader, Dr. John Rymill, Commonwealth Antarctic expedition.

The Theron will burrow deep within the blue polar ice to Vestel bay, an ice-free harbor usually surrounded reached by ship. Her skipper, Capt. Harold L. Mare of Chester, N.S., 39-year-old son of a Norwegian sealing master, hopes to find a pathway into the bay and get out again late in January before winter's onslaught.

"A lot of sealers in Nova Scotia and Newfoundland will be disappointed if we don't turn up in time for the March 5 sealing season," he said.

Six of the Theron's crew are veteran Canadian sailors. The other 13 are Norwegian-born, but all of them are naturalized Canadians.

Also aboard are 18 members of the United Kingdom, New Zealand, African, New Zealand and Australian expedition, including Sir Vivian Fuchs, the British leader. Sir Edmund Hillary, conqueror of Everest and leader of the New Zealand party, will join the Theron in Australia for the return.

For its first Antarctic mission, the ship is carrying a year's supply of stores, including two tractors, a snow-tractor, 24 Greenland dogs and two years' supply of food. As an added safeguard, the Theron has two ski-equipped planes.

When the Theron arrives at Vestel bay, a pre - fabricated wooden hut will be erected as the winter home of eight men who will stay in the Antarctic until the main party arrives late next year.

Girl in Church Shot, Police Hunt Weapon

HESPELER (CP)—Police said today a house-to-house search will be made for .22-calibre firearms in an effort to trace the person who shot and wounded Joy Goebel, 13-year-old daughter of Mayor E. W. Goebel.

Miss Goebel was shot in the right leg Monday night while attending a meeting in the basement of St. James' Lutheran church.

Doctors removed the bullet imbedded in the bone slightly above the right knee of the blond girl. They reported her condition today as satisfactory although she was suffering from shock.

Police said ballistics tests will be made to match the bullet with the pistol or rifle from which it was fired. They said the shot was fired by someone standing or kneeling outside a basement window and through one of the holes of a group of youngsters seated ca s bench below.

Miss Goebel's mother said: "It is utterly fantastic tent something like this should happen here. There seems to be no reason for it."

Ship and Plane Hunt Lost Crew

HALIFAX (CP)—The CNR motor vessel Codroy will search the area off northern Newfoundland today for some sign of seven crew members of the oil-fuel freighter Mabel Dorothy.

RCAF search and rescue officials, meanwhile, report that a Lancaster from Torbay, Nfld., will rejoin the hunt, now in its second day.

The Lancaster flew through snow squalls Monday that made visibility poor as she scanned the area some miles southeast of Hooping Harbor, Nfld., where the stern of the 1,000-ton vessel was found Sunday. No trace was seen of the men.

Bits and pieces of wreckage drifted ashore in fishing coves along the west coast as far as Fogo island, roughly 150 miles away from the spot where the stern was found.

COMING EVENTS

CARD PARTY, IN ODDFELLOWS Hall, every Wednesday at 8 p.m. Everyone welcome. Admission 25c. 011-tfn-d

CAREER NIGHT, WEDNESDAY, November 16th, 8:15. School Assembly Room. Parents and pupils welcome. Panel of speakers and opportunities ahead. 010-3-d

BELLEVILLE THEATRE GUILD presents "Ladies in Retirement" 16th, at Queen Alexandra Hall, 8:30 p.m. Tickets may be had at the door. 011-3-d

EUCHRE THURSDAY, NOVEMBER 17th, St. Joseph's School Hall, 8:30 p.m. Admission 50c. Prize, refreshments. Admission 25c. 2nd prize was wieners. N15-17

FIRST PENTECOSTAL CHURCH, 84 North Front, Christmas Bazaar and Christmas program, on Thursday, November 17th. N15-17

SALES AND ADVERTISING CLUB, Tuesday, November 15, Bayview Shrine Club. Guest speaker: Mr. Clement Cormier, Executive Secretary, Live Wire Dinner Conference. Supper at 6:30. Dinner $2.65. N14-16

CHRISTMAS BAZAAR FOR THE Children's Aid Society, Belleville, at Citadel, Wednesday, November 16th, 2:30 p.m. N14-2t

DUE TO UNAVOIDABLE CIRCUMstances, the Belleville Fish and Game Association Fish and Game Night, scheduled for Tuesday, November 15th, has been cancelled. N14-2t

A BAZAAR WILL BE HELD IN THE Bridge Street United Church Hall, on November 16th, from 2 till 9 p.m. Sponsored by the Ladies' Aid. N14-3t

GREAT BOOKS DISCUSSION GROUP meeting at Belleville Public Library, Wednesday, November 16th, at 8 p.m. Mr. Ralph Allen, Director of Great Books Foundation will be present. Everyone welcome. N14-3t

MOOSE HOCKEY EVENING WILL BE held at the Moose Hall 32 Victoria Ave., every Tuesday evening at 8:30. Admission 25c. Proceeds for Charity. 011-4-d

CARD PARTY IN ODDFELLOWS Hall, every Wednesday at 8 p.m. Everyone welcome. Admission 25c. 011-tfn-d

City and District News

STARTING FUND TO AID FAMILY

Residents of Bancroft have started a fund to aid the Crew-ford family visited by a disastrous fire recently. Their home was completely destroyed and two young lives lost. The fund will help re-establish the family and pay doctors and hospital expenses. Dr. D. M. Rouse, Bancroft, is the fund chairman.

DARTS LEAGUE

The Hasty Pees, RCAF, Northern Electric and Brewers were two-point winners in the Belleville District Service Darts League last night, defeating Houston's Legion, Army and Navy with Corbin's drawing the weekly bye.

TRAFFIC SLOWED BY BIG MACHINES

Giant earth moving machines of the type used in highway grading operations and other large excavation projects slowed city traffic earlier today as they passed through the business section. The big tractor hauled trailer machines mounted on six-foot pneumatic tires passed down Front St. and swung east along the No. 2 highway route.

OIL IS SPILLED FROM FALLING TANKS

City firemen, the public works department and the police were called to the foot of Bridge Street hill this morning as a couple of 200-gallon fuel storage tanks rolled from a passing truck and caused a small amount of oil along the curb.

Firemen were called as a precaution in case a passerby tossed a lighted cigarette and started a fire, while a crew from the works department spread sand to soak up the oil.

105-YEAR-OLD MAN WINNER OF PRIZE

A story in the Renfrew Mercury is closely connected with this city. A short time ago the CNRAA ran a contest and in it was a prize for the winner of the oldest person holding a ticket. Mr. Spencer Church, of Calabogie who will be 106 years old in June of next year was the lucky holder and recently received his prize of a hundred dollar bill. To make the contestants of the money, Mr. Church had to be interviewed from splitting wood, a task that he handles quite capably despite his age. He pointed out that exercise was the main secret of his longevity. The 105-year-old man walks about the yard without the aid of cane, with bare notice of a stoop in his very short frame. He does not, and has never, worn glasses but he reads his newspaper every day.

CENTRAL BRIDGE GIVEN CONTRACT TO SUPPLY STEEL

The Ontario Department of Highways officially announced today that Central Bridge Co. Ltd. of Peterborough has been awarded the contract for the Trent River bridge over highway #2 at Trenton. Contract price was $702,856.

Last week it was learned that Central Bridge had submitted the lowest tender for construction of the bridge at Trenton and the official announcement of the contract award to the Trenton firm was expected.

SHRINERS TO HOLD CHRISTMAS PARTY FOR CRIPPLED CHILDREN

The annual Shrine Club Christmas Kiddies' Party has been scheduled for December 15. The crippled children of the city and district will be special guests and enjoy outstanding entertainment, besides receiving gifts from a well laden Christmas tree.

MISS N. P. MERRY TO ADDRESS GUILD

Miss N. P. Merry, former head of the English department at the Belleville collegiate, will be among the regular meeting of the Belleville Theatre Guild on Wednesday night, on "costume design".

Miss Merry directed the BCI dramas for many seasons.

Guild members will also hear a preliminary report on the sponsoring of the National Ballet Guild of Canada's performance here.

Well It Happened ...And Too Soon

Well, it finally happened.

After weeks of unseasonable and mild bewilderment at the delay in the normal arrival of the cold air mass this way, it started shortly after 9.30 a.m. this morning.

It returned us all to normal and everyone relaxed.

It gave everyone a refreshing topic of conversation.

It even set some people dreaming of a White Christmas.

It finally happened.

It snowed.

REXALL
CHERROSOTE
COUGH
SYRUP
A pleasant tasting expectorant for children and adults due to colds. Soothes and quiets coughs due to minor bronchial irritations.
60c and $1.00
McKEOWN'S
DRUG STORE
Dial WO 8-6773 We Deliver

CNRAA CONTEST No. 35
COLOR GREEN
N-39, G-54, N-34, I-24
B-8, B-1, G-48, I-20
B-10, B-14.

DOUG WELBANKS
BUYS Right
TO
SELL Right

R. M. MITCHELL
Registered Optometrist
27 BRIDGE ST. E.
Office WO 8-3264 Res. WO 8-7263

This is IT!
The new Lamelia-wave HOME PERMANENT, so quick it named itself!
Quick
by RICHARD HUDNUT
With lanolized ten minute waving lotion
Combines lanolin—no risk of dry dullness when you use Quick's waving lotion. Quick curls are soft, shiny, easy to manage.
Faster—short hair takes one hour, including everything: winding, waving, neutralizing.
Easy as pie! Just wind, wave, neutralize. And what a neutralizer . . . it whitens, too. Makes curls livelier, longer-lasting in one Quick step.
Pick the Quick that's right for you
• Super
• Regular
• Gentle
$1.75
Pick QUICK if you want a longer lasting, livelier wave that you can't tell from naturally curly hair!
Geen-Drugs
LIMITED
FOR FRIENDLY PERSONAL SERVICE
MAL WO 2-4551 — FREE DELIVERY

Ald. Jane Forrester Resigns Council Seat to Run for Mayor

Alderman Jane Forrester resigned from city council Monday afternoon and announced that she would be a candidate for mayor in the municipal election on December 5th.

To date she is the only announced candidate for the mayoralty.

Mrs. Forrester, elected for a two-year term last December, handed her resignation to acting city clerk-comptroller Mrs. Anne Haggerty at 2.15 p.m.

Her statement of resignation read: "Pursuant to Section 56, subsection 3 of the Municipal Act, I hereby resign my seat on the council of the city of Belleville for the purpose of standing for election as mayor in the forthcoming municipal election. (Signed) Jane Forrester."

Her resignation to run for mayor means that a by-election will be elected this year. The eighth-place finisher will hold Mrs. Forrester's seat for the duration of her term.

Regulations in the Municipal Act governing the situation are contained in Chap. 243, sect. 173, sub-sect. 2 and 3.

"Where the seat of a member of council becomes vacant by reason of the filing of the registration mentioned in sub-section 5 of section 56 the vacancy shall not be filled in the manner provided in that sub-section but the seat shall remain vacant until the next ensuing regular election when it shall be filled in the manner provided by this act or any special act relating to the municipality except that the person elected shall hold office only for the remainder of the term for which the person whose seat or office was elected to such office."

ISSUES STATEMENT

Tuesday afternoon Mrs. Forrester issued the following statement to The Ontario Intelligencer:

"Having had the privilege of residing in Belleville for most of my life I do not only a duty but an added privilege of citizenship to take one's turn in sharing in the problems of our city. Concentrated experience and effort are an added requirement so that there is an added responsibility—that of attempting to provide the type of leadership that will bring order out of chaos and a sense of dignity to the administration of our city affairs. Therefore, I am offering my services as a candidate for mayor."

While no other candidates have announced their intentions, the names of several men have been mentioned as possible candidates, including His Worship Mayor Jack Both, Aldermen William Argue, Arthur Keegan, Claude Tice and ex-mayor A. McLean Hall.

Mayor Both, who is expected to seek a third term, was not available for comment at press time.

Ex-mayor A. McLean Hall told The Ontario Intelligencer early today afternoon that he would not be seeking the mayoralty.

Alderman Claude Tice, a ten-year veteran of council, who had told friends he intended that he would seek the mayoralty this year, announced that he would be a candidate for re-election as alderman in any case.

NOT BE CONTESTED—COMMENT

Alderman William Argue, on council for six years, could not be reached for comment. It is believed he is holidaying in the north.

Alderman Arthur Keegan, who has been on council for three-and-one-half years, could also be expected to be nominated for mayor and alderman but that his decision to seek either office would depend on certain circumstances, which will not be revealed until nomination day.

Councillors whose 2-year terms end this year, are: Wm. Argue, Bram Humphreys, Arthur Keegan, Douglas Mozam, Ben Sale, Bruce Smith and Claude Tice.

Aldermen Humphreys, Mozam, Sale and Tice have announced that they will seek re-election to council. Alderman Bruce Smith said that he "doubted very much" whether he would be a candidate.

Mrs. Forrester's resignation leaves her seat on council vacant for a one-year term.

The Ontario Intelligencer yesterday polled last year's aldermanic candidates and possible aspirants for council concerning their intentions about this year's race.

Ex-alderman Robert Temple, a candidate for mayor last year, announced that he would seek re-election to council as an alderman.

Donald Thomas, an ex-alderman who was defeated in the municipality last year, said that he was undecided about seeking an aldermanic seat.

Charles J. Hyde, an ex-alderman, said that he will seek an aldermanic seat. It had been rumored that Mr. Hyde might be a candidate for mayor.

SOME ARE UNDECIDED

Unsuccessful aldermanic candidates in last year's election who say they will not seek election this year include Robert Hodges, Robertson Colling, Fred Mumford and Eric Whitfield.

Still undecided are Edward De Leeuw, George De Vuyst, Robert Gardiner, Frank Mason, William Lynch, William McCormick, Allen Meagher.

Unable to be reached were James C. Allen, Leo Digby, Byron Reid and Wm. Robinson.

Mrs. Forrester and Mrs. Herbert McCabe were the first two women aldermen in Belleville. Mrs. Forrester, in her first try for public office, polled a field of 23 aldermanic candidates with a record-breaking 3,252 votes.

Mrs. Forrester is the first woman in the city's history to seek the mayoralty.

Nomination day is Friday, Nov. 25th. Nominations will be received at City Hall from 11.00 to 12.00 a.m. for mayor, aldermen, public school separate school trustees and for public utilities commissioner.

The advance polls will be held Dec. 1st, 2nd, and 3rd, at 200 Station Street and voting will take place for the public on voting day, Dec. 5th, from 9.00 a.m .to 7.00 p.m.

Pre-election adjustments in the voters' list were the minimum this year. His Honor Judge J. A. Anderson sat in the court of revision in the City Hall last Saturday from 10.00 a.m. to noon and only a half-dozen names were presented for addition to the voters' list.

Graham Pigeons Sweep Honors At Winter Fair

George K. Graham, Trent Rd. pigeon fancier and breeder, has added another feather to his well-plumed cap of championship achievement.

Mr. Graham made a clean sweep of major honors at the Canadian Fantail Association combination fall fair at the Dept. Motor Fair.

He entered 26 birds and each brought home a first prize in its class.

Climaxing this fine exhibition Mr. Graham's pigeons and pigeons also won the grand champion class, champion bird of show prize and champion young bird of the show.

The Graham birds were entered in every class at the Winter Fair. These included white, blue, silver, powdered, silver and black. The grand champion of the show was a white cock bird.

Mr. Graham's honor-winning feat is all the more noteworthy since his pigeons competed against 300 birds entered by other exhibitors.

The Graham pigeons are well-known in fantail club circles both in Canada and the United States. On not a few occasions they have come home with major honors from competitions in New York and Boston apart from major Canadian exhibitions.

Greek Cypriot Students Protest Death Sentence

NICOSIA, Cyprus, (Reuters) — Greek Cypriot students today went on strike in three Cyprus towns during the latest wave of anti-British violence in protest against a death sentence imposed on a 22-year-old terrorist.

Throughout the Mediterranean Island parents kept a close watch on their children following rumors that terrorists intended to kidnap British youngsters to hold as hostages for the Greek Cypriots imprisoned for terrorism.

For the second successive day striking Greek high school students in Nicosia streamed into the streets shouting slogans in favour of this strategic British colony with Greece. Younger student's who turned up at schools were forced back by older students who urged them to join the strike.

POLICE STONED

The ostensible reason for the demonstrations was the rejection Saturday of an appeal against the death sentence on terrorist Michael Karaolis for the murder of a Nicosia policeman.

About 500 out of the striking Nicosia students, some of them girls, thronged in a procession in the centre of town and rang the bells. They stoned arriving police and shouted "long live Eoka" the underground terrorist organization seeking union of Cyprus with Greece.

British troops joined the police and dispersed the demonstrators with tear gas. They then sealed off the area with barbed wire.

BAN HUNTING

COOKSVILLE (CP) —Hunting has been banned in Toronto township following a resident's complaint he was threatened when he ordered a hunter off his property three weeks ago. A council spokesman said other parts of the township, west of Toronto, claim hunters have used mailboxes, barns and livestock as targets.

Highway 'Crackdown' by OPP Brings Number of Summonses

The recent Highway "crackdown" of Ontario Provincial Police in an effort to reduce the number of motor vehicle accidents has resulted in a considerable increase in the number of summonses issued for speeding and the automobilists found driving vehicles which fail to come up to the required mechanical standard.

O.P.P. Sgt. R. H. Devereaux, in charge of the stepped-up highway patrol for the Belleville district headquarters, said today that the number of summonses had "increased considerably."

The officer noted that the majority of the summonses going were for speeding, but failure to have vehicles up to the required mechanical standard was also drawing a share of fines.

"But we are not out to collect fines," Sgt. Devereaux pointed out. "The main idea of the crackdown is to reduce speed and to make certain that all vehicles are in the proper mechanical condition.

"And back of the whole drive is the determination to reduce accidents."

The officer noted that the concerted check-up on all vehicles would continue.

CHECK FOR LIGHTS

Check points for passenger cars were lights, hand and foot brakes, windshield wipers and horns and drivers' licences for the operators.

For commercial vehicles check emphasis was on brakes, lights, reflectors, stop lights, mudflaps, ownership cards and clearance lights where required.

"If motorists and commercial vehicle operators comply with all the requirements they will save themselves money."

And here the officer had a kindly warning and a plea for cooperation on the part of the motoring public.

"With the first snowfall in the offing, extra caution on the part of the motorist is required," he said. Statistics show that the first snowfall of the season brings a rash of accidents which cause heavy property damage and injuries."

DEATHS

LAWRENSON, William Walter. — At the Belleville General Hospital, on Sunday, November 13th, William Walter Lawrenson, 7th Concession Tyendinaga, in his 85th year.

Resting at his late residence for service on Tuesday, November 15th, then to Mount Pleasant United Church for funeral service at 2 p.m. Interment in the cemetery under the direction of the Belleville Burial Company.

Interment, Victoria Cemetery. M16-2t

POTTER, Minnie. — At the Hastings County Home, on Saturday, November 12th, Mrs. Minnie Potter, formerly of Tweed, in her 84th year.

Resting at the Pinkney and Lane Funeral Home, 194 Dundas St. East, Belleville. Service at Church Street, Funeral on Monday, November 14th, at 2.30 p.m. Interment at Church Cemetery. Canadian Legion Service. Interment, Quinte Cemetery. M16-2t

CARDS OF THANKS

I wish to thank all the relatives and friends of my husband, Archibald McFarlane for their kindness and sympathy during his illness and after his passing.

—Ella Meagher Tiller, Rochester, New York.

I hope these words of thanks will serve as appreciation to Dr. Beattie, Dr. Potter, nurses and nurses' aides for our stay in the hospital. My thanks too, to the Firemen's Association, especially Brown's Brook for the lovely fish basket; also for the many cards and cards from friends and neighbors.

—Mrs. Helen Rump.

I would like to express my sincere appreciation of the kindness shown me by so many friends in the Belleville area during my recent illness. Special thanks to Dr. Gibson for his attention, everyone blood donors; Rev. H. Hillis and Mr. Hillis; Dr. Cumming and Dr. Potter for their visits; and nurses for lovely cards and also flowers I received. I also thank all those who "my sincere thanks."

—Hattie M. Hawley.

DIAL WO 8-5735
PINKSTON & LUSCOMBE
AMBULANCE AND FUNERAL SERVICE
29 Victoria Ave. at Church Street

FLOOR SANDING AND FINISHING
GLEN ELLIOT
136 Dalhousie Ave. WO 8-3660

DUFF'S
DRUG STORE
will be
OPEN
WEDNESDAY

GLASS
Automobile and Truck. All types door glass and windshields. Glass cut and ground to size.
SHERRY AUTO PARTS
ACCESSORY STORE
WO 8-4422

ELECTRIC
HEATING PADS
So Pretty! So Practical!
New "can't-tip" HAND CREAM DISPENSER
• Guaranteed
• 3 Controlled Heats
• Detachable, Washable Coverings in Quilted, Satin, Velveteen, Elderdown or Soft Pile.
SELDON'S
DRUG STORE
WO 8-7262 2 DELIVERIES DAILY

Obituary

MRS. LOUISA ELIZABETH NAYLOR

The funeral of Mrs. Louisa Elizabeth Naylor was held Monday afternoon from the Salvation Army Citadel.

Sr. Capt. R. Marks conducted the service assisted by the Rev. Keith Daniel. Major G. Ezri of Oshawa, played the service. Stan Lessels paid tribute to the services of Mrs. Naylor as a Salvationist.

The band, under bandmaster, Jack Hawkins, marched from the Citadel with the funeral cortege. The procession was accompanied by Mrs. Ellerby, sang "The City Four Square."

Pallbearer bearers were Ben Ferguson, Herb Reed, B. W. Brown, Eric Smith, Harold Dafoe, Walter Pallant, Allan Hales, William Hales, Alec Nicholls and Ed. Hench.

Active bearers were Herb Clare, Stan Lessels, Osborne Hales, Bram Humphreys, Vic Burr and Jack Bridgeland.

Interment was made in Belleville cemetery.

Many floral tributes from out of town attended the funeral which was under the direction of the Belleville Burial Company Funeral Home.

Winnipeg Art Critic 'Just Dead' Artist Declares

WINNIPEG (CP)—A Canadian-born artist flew in from New York today to Winnipeg's current art controversy during the weekend.

Roloff Beny, 31-year-old painter who is active in Medicine Hat, Alta., said Mrs. W. J. Waines, one of the sponsors of an all-Canada show at the Winnipeg Art Gallery, who sparked the controversy was "just dead."

Mrs. Waines threatened to withdraw her support of the gallery after viewing the selection of the judges for the current jury show, the decoration of buildings as "nauseating blobs."

Mr. Beny said the kind of art Mrs. Waines "would adore—a sort of nationalist romanticism—was supported by the Facists."

"She probably succumbs to Liberace, the most appalling phenomenon in America today," he said in an interview.

Mr. Beny said he was impressed by the show.

"This is one of the most stimulating I have seen in Canada," he said.

CNR President Says Railways Unfairly Fettered

NEW YORK (CP) — Donald Gordon, president of Canadian National Railways, said Monday night railways are unfairly fettered in areas of transportation.

In an address to the Economic Club of New York, the CNR chief issued a plea for a more realistic approach to the problem of railway freight regulations. Such regulations should apply only where railways have a "functional monopoly," he told his audience of industrialists, professional and business men.

The railways should have freedom of action in setting rates in the "free competitive market's areas" where shippers can choose the mode of transport best suited to their needs, he said.

The railways thus would be permitted merely to provide "realistic competition." Competition would dictate rate-making and would of itself provide "self-evident regulatory force."

But Mr. Gordon said he concedes the need for continued regulations where the character of traffic gives the railways a "functional monopoly"—where distance from markets, inaccessibility to bulk or other circumstances require a transport service that only railways can provide.

"Freedom of action by the rails always may not yet be in the public interest" in such cases, he said.

He said regulations of the railways freedom of action in free competitive market areas would produce a sufficient measure of "profitable and appropriate rail traffic" to counter unprofitable areas.

This Christmas, send a
Coutts
Hallmark Card
IMPRINTED WITH YOUR NAME
See our distinctive Coutts Hallmark Albums . . . filled with cards to please every taste . . . suit every budget! Smart Slim Jims . . . beautiful religious cards . . . designs by world-famous artists . . . gay, sophisticated greetings . . . now on display in our Christmas Card Department. Come in and select yours soon.
SCHWAB'S
227 FRONT ST. — BELLEVILLE ONT.
DIAL WO 8-5765

by
YARDLEY
OF LONDON
$1.50
Such a wonderful idea! An attractive hand cream dispenser with a wide, flat base—just can't be tipped over! Economical, too—the dispenser top gives you just the amount for each of the nearly 500 applications in this bottle! The dispenser jar can be refilled again and again with lovely, delicately scented Yardley Hand Cream that dries without a trace of stickiness.
DOLAN
THE DRUGGIST
WO 8-2496 MOTOR DELIVERY

SECURITY MARKETS

Quotations furnished by BIGGAR & CRAWFORD
John D. Ryan, Branch Manager
Belleville Office — Dial WO 8-5581
Members Toronto Stock Exchange

INDUSTRIALS

Abitibi 36 1-4
Algoma 91 1-2
Aluminium 109 1-2
Atlas Steel 17 3-4
Bell Telephone 48 3-8
Brazilian Tract. 7 1-8
B.A. Oil 50 1-4
Can. Celanese 33 1-4
Canada Cement 37
Canada Steamship 31 1-3
Canada Canners 35 1-2
Can. Car and F. 29 3-4
Can. Oil 20
CPR 32 5-8
Cockshutt Plow 7 3-4
Cons. M. and S. 37
Cdn. Breweries 30 1-4
Corby's A 18 1-4
Cons. Paper 36 7-8
Seagrams 41 1-4
Dom. Foundries 29 3-4
Dom. Steel 17 1-4
Dom. Stores 34 1-4
Dom. Tar 13
Dom. Bridge 31
Ford A 151
Gen. Dynamics 57
Great Lakes 41 1-2
Imperial 48 3-4
Imperial Tobacco 11 1-4
Inter. Petroleum 29 3-4
Iod. Aviaconize 33
Inter. Nickel 80 1-8
Interpr. Ppl. 26 3-8
Inter. Paper 113 1-2
Massey Harris 10
McColl Frontenac 43
Powell River 54 1-4
Steel of Canada 57 7-8
Trans. Mt. Ppl. 39 1-4
Traders Finance 44 3-4
Walkerz 41 3-4
U.S. Steel 56 5-8

MINES AND OILS

Algom 16¼
Anacon Lead 320
Anglo. Can. Oil 540
Ascot Metals 45
Baska Uran 38 .
Broulan Reef 181
Bircrft 257
Canmet 270
Cent. Leduc 238
Chimo 138
Con. Sudbury Basin 490
Cons. Discovery 425
Con. Denison 10¼
Calg. and Edm. 179
Con. Northland 126
Del Rio 166
Devon Leduc 170
Dome 14¾
Donalda 36
East Metals 91¼
East Malartic 231
East Sullivan 650
Falconbridge 28¾
Faraday 238
Fargo 235
Frobisher 445
Giant Yellowknife 610
God's Lake 64
Geco 17
Gulch 160
Gunnar 20¼
Headway R.L. 128
Hollinger 20¼
Home Oil 870
Hud Bay M. and S. 68¼
Inspiration 140
Jon Smith 30
Kerr Addison 18½
Labrador 38
Lk. Dufault 260
Lorado 128
Liberal 265
Macfie 30
Mackeno 45
Mentor 105
McIntyre 77 1-4
Meta 27
Multi. Minerals 160
New Delhi 101
Nesbitt Labine 170
National Expl. 64
Norgold 25
Normetal 730
Noranda 53 1-8
New Rid 38
Okalta 195
Opemiska 970
Prospector Airways 238
Petrol Oil and Gas 276
Peruvian 170
Pacific Pet. 13
Preston 640
Quebec Copper 350
Quebec Nickel 217
Quemont 38
Radiore 151
Rix 80
Rayrock 183
Silver Miller 100
Sherritt Gordon 810
Steep Rock 13 3-8
Sullivan 835
Trend 16 1-2
Triad Oil 590
Trans Era 36

Tombill 27
Tech Hughes 278
United Asbestos 670
United Oils 147
Ventures 41 1-2
Waite Amulet 13 2-8

PRODUCE MARKET

TORONTO (CP) — Churning cream and butter print prices were unchanged here today.

The egg market was steady with offerings light for a cautious demand.

Quotations, provided by the Dominion department of agriculture:

eggs, in fibre cases, graded: A large 54; A medium 51-52; A small 43; B 43; C 36. Wholesale to retail: A large 61; A medium 56-57; A small 43; B 43; C 41.

Butter prices: Canada, first grade 57-58, western 56; one cent small lot of third grade butter at 48.

TORONTO LIVESTOCK

TORONTO (CP)—Meagre numbers of good and choice slaughter steers and heifers met active demand at steady prices at the Ontario stockyards today. Most receipts made up of low-medium and common killers, selling slowly.

Buyers are carrying unfilled orders for 1,000-1,100 pounds strictly good and choice slaughter steers. Cows were steady to week's decline of 50 cents a hundredweight. Dry-fed yearlings easier.

Receipts: cattle 815; calves 320; hogs 695; sheep and lambs 233, carryover from Monday 3,400 common killers, selling slowly.

Prices: choice steers 20-21; good steers 19-20; mediums 16-19; commons 12-16; good heifers 17-18, a few choice 18.50; mediums 14-17; commons 12-14; boner steers and heifers 8-12; choice fed yearlings 20.50-22.50, good fed yearlings 20.50-21.50; medium 17-20; good cows 10, a few sales 10.50; canners and cutters 6; good heavy bologna bulls 9.

Replacement cattle: slow with some medium stockers and dairy calves 16-17.50.

Calves active and 1 higher at 25-27 for good and choice vealers, some 28; mediums 18-24; commons 12-17; grass calves sold for slaughter 9-12.

Hog prices not established.

Lambs steady at 1950 for good handyweight lots; ewes and wethers bucks discounted 1 a hundredweight, heavy lambs 2; common and medium lambs 13-17; good light sheep 8, common and heavy 2.

TORONTO STOCKS

TORONTO (CP) — Industrials and base metals moved ahead again today in first-hour stock exchange trading after a strong session Monday.

Selective industrial demand appeared chiefly in foods, utilities manufactures, papers and constructions. A 32 advance by Loblaw B at 86¼ was the biggest change. International Paper was down $1.50 and Ford A 2¼.

Steep Rock and Consolidated Smelting each gained to lead senior base metals ahead. Juniors were more mixed with a few of the lower-priced issues pushed won in profit-taking.

Golds had McIntyre up ⅝ and Thompson-Lundmark ⅝ ahead at $1.90.

Uraniums traded quietly. Gunnar lost a small fraction.

Merrill led improved issues in a mixed western oils section, up 35 to $10.10.

DOLLAR RATE

MONTREAL (CP) — The U. S. dollar was at par with Canadian funds, the Bank of Canada reported at noon today. Monday's noon rate par. Pound sterling, $2.80, up 3-16.

Hepburn Arrested

TORONTO (CP)—Doug Hepburn, former world's champion weightlifter and now a professional wrestler, was arrested here this morning on a drunk driving charge.

Police said Hepburn drove off the Queen Elizabeth Way and broke two wooden guardrails.

Police to Use Two Interceptor Cars for Speeders

TORONTO (CP) — Ontario took tighter control of highway speeding and liquor vending Monday in an intensified crackdown to cut highway deaths.

Eric Silk, the province's senior solicitor, said that in addition to removing courtesy signs warning motorists of the presence of a radar speed trap, police now will use two interceptor cars.

Meanwhile, managers and employees of liquor, wine and brewers' retail stores were warned to be vigilant in refusing sales to persons who have been drinking.

The attorney-general's department said William Collings, chief commissioner of the Liquor Control Board of Ontario, has written to officials of the 598 outlets and asked them to extend the warning to employees.

PLAN GETS SUPPORT

Mr. Silk said letters in answer to recent directives to motorists, crown attorneys and police chiefs indicates law officials support the crackdown.

The directive to liquor, beer and wine retail outlets asks managers to keep a close eye on sales when a person who has been drinking is present in a store, whether or not he tries to make a purchase.

The province's 275 examiners of applicants for drivers' licences have been asked by Transport Minister Allan that their appointments may be cancelled unless they are found not to have conducted proper tests of applicants.

Mr. Allan, in a memorandum to examiners said there must be no short-cuts and no routine in road tests.

He said four out of five accidents are caused entirely or in part by drivers' improper actions or behaviour.

It was reported that the province is considering adding the 10-cent fares for cars and trucks 45 across the board, Part of the extra money would go toward the cost of the highway-safety campaign.

Man Confesses Kidnap-Murder

SAN FRANCISCO (AP)—Arthur Ross Brown, arrested here after a series of crimes reaching from the Mississippi to the Pacific ocean, was held under $100,000 bail today after the FBI said he confessed the kidnap-murder of wealthy Mrs. Wilma Allen of Kansas City Aug. 4.

Yesterday, Brown, held on a federal charge of transporting a stolen automobile across state lines. The FBI had been hunting him since Aug. 31 for the shooting death of William Marshall at Sheridan, Wyo. The sheriff had been questioning Brown about a burglary there.

The FBI said Brown while being questioned about that shooting Monday, suddenly burst out "Where I'm really wanted is in Kansas City," and then described the kidnaping and slaying of Mrs. Allen, 34, wife of an automobile dealer.

Mrs. Allen was kidnapped while shopping. Her nude body, with the hands tied behind the back, was found three days later in a cow pasture south of Kansas City.

Brown, 30, a native of San Francisco, was convicted of burglary in 1946. He was sentenced for arson in 1947, and was paroled in 1952. Since then he has been sought for rape and burglary in San Jose, Calif., and was wanted in Kansas City for the kidnapping of his own wife.

U.S., Russia Plan Talks on Seating 18 Lands in UN

By TOM HOGE

UNITED NATIONS, N.Y. (AP)—The United States and Russia scheduled private talks today aimed at reviving a deadlock over admitting 18 new countries to the United Nations.

Western sources said hurried arrangements for the talks were being made as attempts to solve the long-standing problem bogged down over U.S. opposition to giving Soviet-sponsored Outer Mongolia a seat.

Meanwhile, two plans were reported afoot to speed UN action on membership.

1. The special political committee, in an unusual move, offered special priority to a plan drawn up by Canada and supported by Britain to admit all 18 applicants. The committee is discussing the Palestine refugee question, but its chairman, Indian Sen. Vaithayanan of Thailand, indicated that he would interrupt debate to send with in the membership item if conditions "appeared ripe."

PLAN MEETING

Informed sources said plans were on way to call an early session of council meeting on the membership.

The council could consider the question tonight if comes up in the special political committee and really its report to the general assembly for action. But the consensus is that most delegates would prefer to avoid a general debate to form the council acts.

Settlement of the membership question appeared near last week-end when chief delegate Henry Cabot Lodge said the U.S. had dropped its active opposition to four of the five Soviet entries—Albania, Hungary, Bulgaria and Romania.

The U.S. has questioned the qualifications of Outer Mongolia, which has been trying to get into the UN barely a year after it severed its ties with China and proclaimed itself a state in 1924.

An applicant must get seven affirmative votes in the council—without a veto—to win recommendation to the general assembly, in turn, two-thirds assembly must accord the applicant a two-thirds majority.

Uranium Strike In New Zealand Causes Dispute

WELLINGTON, N. Z. (Reuters) Two derby prospectors, last day delayed filing a claim to New Zealand's first uranium strike because they thought they were in for something better," are preparing for a battle next month with a local businessman's claim to their strike.

The row will have to decide whether the prospectors have forfeited their claim to the strike they made last week as a result of the delay.

They filed their claim Monday to the area, which is on the west coast of New Zealand's South Island, just 3 minutes after businessman J. W. Fair filed his claim to the same area.

Three other uranium finds have been reported in the last 24 hours in the area where the prospectors made their strike. As hundreds of amateur prospectors flocked to the scene, claims were being staked out along the side of traffic-jammed roads.

Large Audience Enthralled By Masterful Ballet Performance

By BOYD UPTER

The National Ballet Company of Canada opened its 1955-56 North American tour in the Belleville Collegiate Monday night by completely capturing a capacity audience.

A thunder of applause that brought nine curtain calls at the conclusion of the evening was testimony to the enthusiasm with which the audience greeted the first visit of a full-sized ballet company to this city.

The performance, a delicate blending of classical and modern ballet, not only was an artistic success but a thumping entertainment triumph as well.

"Offenbach in the Underworld", Antony Tudor's gay masterwork of ladies of breeding out of bounds in Paris after dark, was the show stopper although it was surpassed for sheer artistry by the beautifully performed "Lilac Garden". "Les Sylphides" completed the program.

ROWDY ROMP

"Offenbach in the Underworld" was a magnificently rowdy romp which the cast seemed to enjoy almost as much as the audience. A colorful set that was transported to Paris in the saloon tradition set the scene for as fascinating a collection of ladies as ever prowled the Parisian nights.

Lois Smith, as an operetta star pursued by Ray Moller, as a grand duke, displayed brilliance and flirted outrageously. Mr. Moller as a grand duke, should have been an arch duke. His dress was arched much improperly among the pretty girls who wandered wistfully through the cafe.

Lillian Jarvis, as a debutante who is out of bounds without her family's knowledge, was as glamorous as any debutante has a right to be and as coquettish as most of them are. Joseph Popp, at 14 the youngest dancer in the company was touching as she danced her way through the absolute human debris on the cafe floor.

The "local ladies," high-kicking, skirt-tossing, bumptious cancan dancers, were too good to be true. Paris could never have been like this but the thought that it might have been is enough.

That such lovely young ladies could be so terribly, terribly wicked was a triumph of training.

SUPERB ENSEMBLE WORK

Ensemble work in "Offenbach" was superb. The can-can and the frantic fight scene was a fabulous frenzy that involved everyone, but without becoming disorganized.

George Crum, musical director of the company and conductor of the ballet orchestra, produced an exciting rendition of Offenbach's score that stirred and stimulated the action and the audience.

"Lilac Garden," the story of Carolina's marriage of convenience that inconvenients, her romance with a dashing young man and her prospective husband's affair with the lady in his past, was masterly done.

Lois Smith, as Caroline, gave a moving performance as the girl whose emotions are torn between romance and reality. She danced superbly and acted with conviction.

David Adams, as her lover, was a suitably distraught young man. James Ronaldson, the man Caroline married, was a proper pill. He was very convincing as the 10 last reasons why marriage brokers became extinct with the emergence of the modern matchmaker.

Celia Franca, as the woman in Mr. Ronaldson's past, was present on stage for all too short a time. She gave a powerful and sustained performance as the woman scorned who could, and would, raise hell.

"LES SYLPHIDES" PLEASES

"Les Sylphides", a classic ballet of pattern and form without a story, was exhibited against a backdrop of a garden. "Les Sylphides" completed the program.

Angela Leigh, Lillian Jarvis, Karl Kraul, Colleen Kenney and ensemble of beautiful young girls.

The discipline and grace of the ballet company showed to perfection in this studied work. Mood was paramount and the finery quality and ethereal beauty of the dance was enhanced by pale blue lighting.

The entire performance was a delight. Standards of grace and precision of the corps, always evident, conveyed emotional exhilaration and nuances of expression that embellished the entire evening's enjoyment. The warm and intelligent regard of the dancers and musicians for the work they were doing was clearly evident and obviously appreciated by the audience.

The ballet orchestra responded to Mr. Crum's sensitive direction with some of the most listenable and most tender music heard locally in many years.

Costumes were good. Sets for "Les Sylphides" and "Lilac Garden," were sufficiently vague so as not to distract from the dancers but the set for "Lilac Garden" seemed too dark, too drab and too flat to be the romantic setting for the bittersweet story.

Flatness may have been caused by the shallowness of the stage but there was nothing in the set itself, except some too prominent spikes, to relieve the eye.

The enthusiasm created by last night's performance was such that the Belleville Theatre Guild, sponsors of the Ballet Company's visit to Belleville, immediately began preliminary talks with the company's business manager, for a two-day visit next season.

POET RECOVERING

DETROIT (AP)—Poet Edgar A. Guest is recovering satisfactorily from his heart attack Oct. 14, doctors reported Monday. Guest, 74, is permitted to sit up a few hours each day, but he may not have visitors at his hospital room.

Need 3 Billion Spent on Ontario Roads Every Year

TORONTO (CP)—The Globe and Mail says Ontario must spend $3,000,000,000 on highways during the next 10 years to keep up with the demand for new roads and reconstruction of existing highways.

The newspaper says it was learned at Queen's Park Monday night "that the province is running behind at the rate of about $100,000,000 annually in highway construction."

Ontario's highway budget for this year was $175,000,000 but of that only about $85,000,000 could be devoted to new construction, the story says.

"From the $175,000,000, $35,000,000 is being spent in municipal road subsidies, $20,000,000 for administration and $35,000,000 for maintenance."

The newspaper adds that the question of whether the government should adopt the method of toll roads for financing new construction is being investigated by a select committee.

Parley on Wheat Nears Its End

GENEVA (CP) — The United Nations wheat conference is expected to adjourn Friday, it was learned today. Delegates have been in session since Oct. 24.

The conference is still "round wraps" from a news standpoint but surface indications are that prospects for an international accord on wheat are much more active than they seemed a month ago.

One interested Canadian official who is not a member of the Canadian delegation, told a reporter he has been "reassured" by what has heard about the atmosphere of the talks. Other observers have drawn encouragement from the business-like nature of the discussions.

This week
GODFREY
HIMSELF
tells about his big radio idea and the accident that changed his life

When Arthur first broke into radio, he'd make a big splash announcers—and flopped! This cause his big idea.

You'll learn about the time when he had to hold down two jobs to make ends meet, and why he decided not to accept his commission in the Coast Guard. Arthur tells you also about his reaction to success, his able accident, and how it gave him a completely new radio personality!

Don't miss the year's biggest —and most exciting—story from the world of show business. Get your copy of the Post and read it today!

Out today—on all newsstands

The Saturday Evening POST
November 19, 1955 • 15¢

Your 2 Favorite Shades OF HAZEL BISHOP
Long-Lasting LIPSTICK
In Smart Purse Roll HAZEL BISHOP
"2 in 1" VANITY
2.50 Value Only 1.50
LATTIMER'S DRUG STORE
Hamilton Cosy Fabergé Centre
Phone WO 8-5549 We Deliver

keep those pullets on the GROW!
CHECK-R-MIX FEED
MacKENZIE FEEDS
P.O. BOX 165 — BELLEVILLE, ONT.
DIAL WO 2-4826
47 FRONT ST. S.
BABY CHICKS
DELAVAL MILKERS
FENCING

Smartest, Newest Gift under any man's Christmas tree!
New Schick "25" with black-and-silver Caddie Case $21.95
THE NEW SCHICK "25"
He's heard about it...he's hoping for it! This great Silver Jubilee shaver by the inventors of electric shaving is the smartest gift you can give—because it's the closest shave he can get.
Money-Back Guarantee Starts Christmas Day
He can shave with the new Schick "25" for 14 days. It must give him the closest shaves his face has ever felt, or return it for full refund.
PAY AS LITTLE AS $1.00 WEEKLY
ED. LOGAN — JEWELLER
21 BRIDGE ST. E. DIAL WO 8-8525
"The Store of Quality and Dependability"

Kiwanis
HOBBYCRAFT CLASSES
REGISTRATION
Will Be Held
TUESDAY, NOV. 15th - 7 p.m.
in the
KIWANIS CENTRE
CHILDREN 8 YEARS AND OLDER
CLASSES IN:
Woodworking
Model Aircraft
Leather Craft
Cane Work

HAIG MOTORS LIMITED
— TWO WEEKS ONLY —
MAJOR TUNE-UP SPECIAL
INCLUDES . . .
—OVERHAUL CARBURETOR
—OVERHAUL DISTRIBUTOR
—CLEAN AND SET PLUGS
—TORQUE CYLINDER HEAD AND MANIFOLD STUDS
—CLEAN AND RE-FILL AIR CLEANER
—CLEAN BATTERY TERMINALS
—TEST GENERATOR CIRCUITS
—ADJUST TIMING
—ROAD TEST CAR
1949 to 1954 Ford and Meteor cars and ½-ton trucks.
Reg. $10.50 SPECIAL $7.95
1954 to 1956 Monarch and Mercury Cars
Reg. $14.95 SPECIAL $10.50
PARTS EXTRA IF REQUIRED
For the ultimate in service and customer satisfaction TRY
HAIG MOTORS LIMITED
Your Friendly Ford-Monarch Dealer at 224 Pinnacle Street Belleville
TELEPHONE WO 8-5573

THE ONTARIO INTELLIGENCER
Ontario Established 1841, — Intelligencer 1927
Published Daily by
THE ONTARIO INTELLIGENCER LIMITED
Belleville, Ontario, Canada

Subscription rates:
By carrier in Belleville 25 cents per week
By mail in Canada: $9.00 per year; $4.75 for 6 months; $2.50 for 3 months
By mail in U.S.A.: $12.00 per year
Member of the Canadian Daily Newspaper Association; Member of The Canadian Press; Member of the Audit Bureau of Circulation.

CORONER'S JURY LOOKS FOR BUSINESS

A coroner's jury in Toronto investigating the fatal shooting of a bank teller has recommended that all senior bank employees in Toronto be armed and trained in the use of firearms.

What is this coroner's jury trying to do, create jobs for more coroner's juries?

Or maybe it hopes that improved marksmanship will increase the life expectancy of bank tellers and reduce the number of bank robbers.

The jury made its recommendation after finding that the slain bank teller had been felled accidentally by a bullet from the bank manager's gun. The manager, who had been in the bank vault when the armed robbery was attempted, started shooting at the robbers from the vault. It is not known whether one of his shots went astray or whether the bank teller inadvertently walked into the line of fire.

There is no good reason why bank personnel should be armed and several excellent reasons why they should not.

Armed bank robbery is not a crime punishable by death. Arming bank employees and training them to use pistols would be a waste of time if the employees were not prepared to shoot to kill armed robbers. It is inconsistent that a judge and jury, incapable of imposing a death penalty for a crime that does not warrant it, should be so lightly by-passed by a coroner's jury which would give the power of life and death to bank employees.

If bank employees were unarmed there would be no provocation of armed robbers into a shooting affray in which not only robbers and bank employees, but innocent bystanders, might lose their lives.

Bank employees, especially senior employees, should be thoroughly indoctrinated in a policy of non-resistance to armed robbery in any situation in which human lives are threatened for nothing more important than dollar bills, the best policy is to hand over the assets as courteously as possible and insist on insurance as gunplay to the police who are equipped, trained and empowered for the job.

Training a bank employee to be judge, jury and executioner of armed robbers should be completely and totally discouraged. It is only money the robbers want and compared to a life of what value is money?

"OLD BOLSHEVIK" REVIVAL?

American sources at Geneva are reported to believe that the Soviet Union "has made the most radical shift in its foreign policy tactics since the death of Stalin." Blunt talk by Foreign Minister Molotov last week led U.S. observers to conclude that the USSR was returning to much harder tactics than those adopted during the Malenkov era and the present Bulganan-Khrushchev regime, up to the present.

Molotov's uncompromising stand last week amazed Western observers. They had hoped for concessions, since Molotov, after visiting Moscow over the previous weekend, had said he was returning to Geneva with "better bargaining." When he did not produce any concessions, his statement about "better baggage" was regarded as a fraud. Perhaps mature consideration will suggest that it was nothing of the kind. Molotov probably meant exactly what he said. The trouble was that the diplomats of the West interpreted the statement from their own viewpoint, which was that Russian concessions were desirable. Molotov, however, may well view the situation from the opposite angle. The "baggage" which he carried was "better" in his opinion because it had been given permission—or had been the instructor—to be tough again.

Is this another victory for the "Old Bolshevik" school, of which Molotov is one of the few survivors? Does this mean that the pendulum is again swinging from Khrushchev's lesser, in the determination of Russian foreign policy?

SOME INFATUATION!

Wallace Reyburn, writing in the Toronto Telegram, says that in the romance between Princess Margaret and Group Captain Peter Townsend "the Royal Family was confronted with a deeply human situation, such as many another family throughout the world—the infatuation of a teenager for a married man much older than herself. That was how the Margaret-Peter association got under way."

Princess Margaret first met Townsend when she was 13.

She is now 25.

Twelve years have elapsed.

If this is infatuation, some Hollywood movie stars ought to try it for a change. Instead of failing passionately in love with a new-pre-destined soul-mate every ten or twelve months.

JUST FOLKS

(Copyright 1955, Edgar A. Guest)
By EDGAR A. GUEST

YOUR BEST

When you beat somebody
Who's down
Or some careless toiler tries to
show an easier way to you,
Pay no heed unto his counsel;
spurn his gifts; stop and
rest.
Nothing's good enough,
remember, if you haven't
done your best.

If a little more of effort and a
little extra care
Would improve the task you're
doing, give it promptly then
and there;
Take the longer route to
splendor; take the harder
road to fame,
For a duty that is slighted is a
blotch upon your name.

Never leave a thing you've
started till you know you've
done it well.
Put your brain and your courage
that your finished work will
tell.
There are times when toil is
irksome, and perfection
seems afar,
But remember by your labor
men shall know you as you
are.

Heed no man who counsels
shirking! Here the course of
duty's plain,
By the pathway of indifference
one shall never worth attain.
Face the world erect in honor, fit
to meet the sternest test.
Good enough will lead to failure.
To succeed requires your
best!

OFF THE RECORD

By Ed Reed

"Mmmm, lovely — Boy, hand me my club."

LOOKING BACKWARDS

GLEANINGS FROM OUR FYLES OF BYGONE YEARS

20 YEARS AGO

Nov. 15, 1935

Mr. and Mrs. Jack Clark have returned from a honeymoon, Kansas, N.Y., where they were the attendants at the Latta-Wickson wedding.

Miss Hattie Mastin, Reg. N., attended the Overseas Nurses' Dance at the Royal York Hotel in Toronto on Friday evening.

Mr. and Mrs. R. J. Moher spent the weekend in Ottawa.

Miss Mary Sutherland was home from Toronto to spend the weekend.

Mr. and Mrs. Cyril McBride spent the weekend in Ottawa.

Miss Eileen Cannon and Miss Katherine McDonnell spent the weekend in Toronto.

Dr. Jack Marshall is spending a few days in New York City.

Miss Edna Wheeler has returned home after spending the past month visiting friends in Toronto, Detroit and Peterborough.

Sheriff John D. Flynn, Mrs. O'Flynn and Mrs. Stanley Hagerman went to Toronto this morning.

Mr. and Mrs. George A. Stokes, Victoria Avenue, are spending a short time in Toronto.

30 YEARS AGO

Nov. 15, 1925

Mrs. F. Corrigan, Victoria Avenue, was the hostess to a number of young people last evening. The evening was passed pleasantly with music and dancing.

Miss Grace Phillips, Dundas Street, is visiting her brother in Prescott.

Mr. and Mrs. A. J. Snare of Oshawa are the guests of the latter's parents, Mr. and Mrs. W. J. Jordan, Catherine Street.

Mr. and Mrs. Norman C. Thompson have returned home after spending a few days with friends in Hamilton.

Mr. and Mrs. Hugh Reid of this city were present guests at the Home of Mr. H. Rose at Carmel.

From our file copy at this time in 1895: "The residents of West Belleville would like some of the aldermen to tell them when the houses on that side of the river are to be numbered".

40 YEARS AGO

Nov. 15, 1915

In the assembly room of the Street Methodist Church last evening a mock trial was put on under the auspices of the Epworth League. The affair was most enjoyable and those who took part displayed considerable talent. Harold Holton, president of the league acted as judge; Wendell Osborne was the prosecution attorney, and Charles L. Ellis was counsel for the defendant, Miss Van Luven, who was charged with failing to give one tenth of her income to religious work. Some clever witnesses were examined and they kept the attorneys "on their toes" and afforded much amusement. The jury accepted the whole burden of evidence as pointing to guilt of the accused and the judge imposed the sentence of one year's labor on the unfortunate prosecuted the sentence.

St. Andrew's Presbyterian church anniversary services will be held next Sunday. The Rev. Dr. Morgan will be the guest preacher.

From our file copy at this time in 1895: "The many friends in this city of the Rev. J. M. Hodson, who was pastor of Bridge Street Methodist Church from 1892 to 1895, will be pleased to learn that he has received the degree of Doctor of Divinity from the Conquistadors College at Denver, Colorado, in recognition of his theological and literary talents and services. The Rev. Dr. Hodson is now pastor of the Reformed Church at Fordham, N.Y.

3,000-Mile Trek in 1568

(National Geographic)

Few tales of epic journeys in early America are less known or more incredible than that of the 3,000-mile walk of David Ingram.

Ingram was an English sailor in 1568, with some 100 others, he was put ashore on Mexico's Gulf Coast. Thereupon, by his own telling, he and two companions made their way on foot to a point near present-day Saint John, New Brunswick, 3,000 miles away.

The account of this amazing and improbable feat, told to examiners in 1582, was published in 1589 by the great English geographer Richard Hakluyt. Later it was dismissed as sheer fabrication. Yet today many historians tend to accept Ingram's story as based on a certain degree of fact.

History knows that about the beginning of October, 1568, more than 100 English seamen of the adventurer Sir John Hawkins went ashore near what is now Tampico, either for a drink, a dance, or a dalliance with the Spanish had left Hawkins' ship overloaded and short of food.

Only five of these men ever returned to England. Two groups of 75 who chose to head south, Hakluyt says, were almost immediately escaped from Spanish servitude, after 14 and 23 years respectively.

Three others — David Ingram of Barking, Essex, Richard Browne and Richard Twide — were among a third number who set out to "northward."

Most were killed by Indians or hardship. But 11 months later, Ingram related, they "came and reached a river mouth 60 leagues west of 'Cape Britton' [Cape Breton Island, Nova Scotia. There they found a ship, the French Gargarisher named Cap. Francis Alagne" (not Samuel Champlain, who founded Quebec in the year of 1568), they were back in England.

Then Queen Elizabeth's police chief, Sir Francis Walsingham, questioned Ingram about his fantastic tale, the illiterate old sailor had had 13 years to add fancy and embellishment. Yet, the geography about North America was what Hakluyt called "very strange," and by it was a wide range of information, long before it was known.

His narrative, later dictated under careful examination, is filled with wild imaginings and contradictions. He tells of elephants "greater than oxen," of "great teeth or horses of a foot long growing straight fourth by their mouthes." He described Indian kings wearing "rubies yt yaches long, and 3 fingers broad," gold silver, pearls, and people using iron tools in great villages all up and down the continent.

Yet beneath much outright fiction, plus much that Ingram must have picked up from stories of Spanish America, lay a believable and possible truth. There was little doubt that he had been in America, that he did walk from Mexico to somewhere on the east coast.

Ingram's description of hundreds of large bays and rivers that had "fresh water in them," of grapes and "greate and huge woodes" are just what anyone would have seen walking across eastern North America in 1568.

The three men most probably wandered along the Gulf coast, then north from Florida. They saw a "birde called a flamingo, who's feathers were very red" and later what was probably a great auk, now extinct. Ingram tells, most accurately, of "deere, beathe redde, white, and speckled.

How much of what Ingram told Walsingham, Sir Humphrey Gilbert, Sir George Peckham, and the younger Richard Hakluyt constituted sheer embroidery, will never be completely known.

But Ingram was in America was at high pitch. Gilbert was to sailing. After all, I'm just a retiring old one-horse-and-buggy man, as any trick specialist or "clinic" racketeer will readily tell you ask the humbug embarrassing questions about his "system." A physiologist, or consult a standard textbook of physiology.

Mrs. A. H. H. says:

". . . my husband's high blood pressure and you prescribed a breathing exercise which brought down the blood pressure faster

Personal Health Talks

By DR. WM. BRADY

You Had Better Learn To Breathe

One of the benefits ascribed to natural breathing in a volumette of Dr. Dew Brady's undoctorbook-ish pocket encyclopedia of health, is equalization of the circulation. This and other benefits, I quote from the portable encyclopedia, are "due to the booster pump action of the diaphragm which prevents blood from stagnating in the veins."

And that's the trouble with a lot of you poor geeks—your blood stagnates in your veins, particularly the vast network of veins and venules in the abdomen, the splanchnic pool, which is capable of holding a quarter of all the blood in the body.

Don't take my word for anything. After all, I'm just a retiring old one-horse-and-buggy man, as any trick specialist or "clinic" racketeer will readily tell you ask the humbug embarrassing questions about his "system." A physiologist, or consult a standard textbook of physiology.

Mrs. A. H. H. says:

". . . my husband's high blood pressure and you prescribed a breathing exercise which brought down the blood pressure faster than any medicines ever did . . ."

The late great Dr. S. Adolphus Knopf recommended what I call belly breathing exercise (belly is derived from the Anglo - Saxon balg, meaning bag, bellows) for, of all things, what he called chronic arthritis, and he quoted the opinion of another physician that "it helps to relax, it quiets the heart, it lessens fatigue and increases endurance. It improves the portal circulation" (which carries blood from digestive tract to the liver) "and thus prevents the distress of gas accumulation."

Please don't assume that natural breathing is done with the chest.

A seance of natural, belly, bellows, (no, not a word about the diaphragm now) breathing after each your prayers every night helps to relax your feet warm and brine restful sleep. That's why you should say your prayers first, for many persons get out of kilter before the finish the breathing exercise.

Never raise your chest or chest expansion. Never mind your blood pressure. Life depends on natural breathing regularly, to counteract in a degree the bad consequences of the nasty habit of throwing out your chest and holding in your bellows.

City Manager Plan Assailed

(Ottawa Journal)

The city of Windsor enjoys (if that is the word) exactly the same municipal government as Ottawa—a mayor, board of control and 'aldermen' and makes the same mess of it. Windsor, not too well satisfied with the produce of this civic machine, is considering an experiment with the city-manager system. What is proposed is the appointment of a city manager on what Windsor Star calls "a temporary basis", this to be followed by a plebiscite a year hence on making this type of administration permanent—a step that would involve abolition of the board of control.

The Star rightly points out that not much can be expected of a temporary city manager superimposed on the present structure of government and heads reporting to the board of control. The Journal would go farther than that and doubt that anything in the way of improvement could be expected of a city manager in a system Ontario city no matter with what authority he should be furnished.

The city-manager system achieved success in 400 cities of the United States where corrupt boss rule had created a situation in which any change was bound to be an improvement. Ontario does not exist in any Ontario city, we are sure, and so there is little room for more than a change in the administrative machinery, especially economies and striking advances in efficiency.

If it be the considered opinion of The Journal, after watching our neighbors experiment with city-manager government in one of these many years, that there is no form of local government superior to the "old" system, we would be inclined to discard. Competent departmental managers reporting to the city's elected representatives and through council to the people at large constitute a thoroughly democratic form of local government, sound and dependable.

The idea of the superman independent of council and even of the board of the departments is the idea of the dictator on the municipal level.

Have Good Aim

(St. Catharines Standard)

Editors should make good basketball players. They have enough practice tossing publicity releases into the basket.

British Thugs Break Code

(New York Times)

Three ill-behaved Britons the other day perpetrated a daylight hold-up in the heart of historic London. The day in question was one of the loveliest days London has ever had. The fog had cleared, the sun shone brightly through the pigeons strutted their stuff in Trafalgar Square, decorations were up for the state opening of Parliament, and soldiers dressed their immediate purpose and sped down such well-known thoroughfares as Whitehall and Downing Street. The police were immediately activated on a massive scale, but fortunately in no vital portion of the town hall.

This wanton burst of illegality occurred in the very midst of the royal pomp-centre: the House of Parliament, Westminister Abbey, the Inner Temple, Buckingham Palace and the Marble Arch. The attempted crime was a snatch at Commonwealth, at Magna Charta, at the Petition of Rights at the common law itself.

But there was one omission in the episode, as viewed from this side of the ocean. In all our great cities the rank and file of the police are armed with guns. Constables in London they are not so armed. In Toronto, in cities the police, in their admirable attempt to halt the flight of a wicked man, quite frequently shoot to kill. And the list of casualties in this wild chase through the historic streets of London.

One wonders about the difference in the system that prevails in other parts of England the opposition in general seems to work out fairly well. Is an understanding between the police and the criminal that the police shall not try to kill the other. Crimes of violence are certainly a little less frequently in British than here. Would there be fewer in this country if we substituted for the police revolver a somewhat impotent detective system?

* * *

Prefer Substitute

(Cornwall Standard-Freeholder)

Honesty may be the best policy, but there really are a lot of people satisfied with an inferior substitute.

Strength for The Day

By DR. EARL L. DOUGLASS

DO YOU POSSESS OR OWN?

A wealthy woman building a palatial home asked her interior decorator to select a number of rare books she should have in her library. She wanted to have finely bound volumes, the color of which would match rugs, curtains, and wall finish. It made no difference to her what was in the books. The color of the binding alone was significant.

One sometimes goes into the homes of people who own only a few books but who have mastered the contents of those few books. A few books, but the few he has read were excellent quality and greatly influenced his life.

There are some people who own rare books and others who possess them. The woman who wanted the books mentioned above was a fool. She with the color scheme, simply owned books; Abraham Lincoln who died a long, long before even coffee was invented, possessed these books. Some people own beautiful gardens but others possess them. Some people own these gardens over to someone else. Legally these people own the gardens, but actually some illiterate chap who pulls weeds and cuts grass and loves them deeply, really possesses the garden.

Who owns the landscape over which we look as we drive out through the country? Only the owner of property could be discovered by the surveyor and recorded records; but we possess the landscape if we have the capacity for nature and see in these beauties the handwriting of an all-wise and beneficent Creator.

Pre-Coffee Break

(Windsor Star)

Now Russia claims to have invented the coffee break — and long, long before even coffee was invented.

Housewives Poke Thru Stores In Drive Against Bad Books

TORONTO (CP)—Housewives by the hundreds poked through magazine racks again today in a crusade to rid Ontario newsstands of obscene books.

The housewives, trained observers from the Catholic Women's League, a Roman Catholic lay organization, checked books and periodicals against a list of 300 "objectionable" publications.

The books have been blacklisted by the National Organization of Decent Literature of Chicago.

More than 1,000 members in the archdiocese of Toronto extending from Oshawa to Orangeville, 30 miles northeast of here, and from Owen Sound to Fort Erie are taking part in the crusade.

The drive brought misgivings from some sources and approval from others. Chief among the critics were authors and distributors.

League officials said the crusade is aimed at keeping the books out of the hands of grammar-school children and teen-agers.

Observers hope by asking dealers to return objectionable books they will cut down on children's chances of obtaining them. Mrs. W. J. McDonald, league publicity convenor, said most observers were treated with courtesy.

"Most dealers agreed with our campaign and asked for a list."

One of the authors to criticize the drive was Morley Callaghan of Toronto.

"They're terribly misguided," he said.

"I don't think that having women on white horses coming into book stores and reasoning with the gentleman in charge is going to be very effective.

"This crusade is a dangerous type of censorship by a pressure group. Not one woman in 10,000 will have any personal awareness of the thing she is damning. Any book could be put on her secret list and she would know nothing about it."

Ralph Allen, editor of Maclean's Magazine, said:

"I am sure these people mean very well. But they forget one thing: Today's heresy may be tomorrow's revelation; today's garbage has often turned out to be tomorrow's art.

"Make it impossible for a child to read anything that might conceivably be bad for him and you must, by definition, also be making it difficult to read some of the things that may be good for him."

Attorney-General Kelso Roberts said:

"They are to be commended for their efforts . . . I think that if any agency can be persuaded to return these books the league's job will be praiseworthy."

American News Company said: "We don't recognize any self-constituted censorship committee in any way shape or form."

Sinnott News Company commented: "There are laws set up to control these matters in this country. Censorship should be left entirely to the government . . . it's a dangerous precedent. . . ; ; ;

Grain Exchange Hits Compulsory Marketing Pools

By HAROLD MORRISON
Canadian Press Staff Writer

WINNIPEG (CP)—The Winnipeg grain exchange predicted today that farmers will still have trouble selling wheat 25 years from now and called on Canada to make the law of supply and demand an ally rather than an enemy in meeting the marketing challenges.

In a brief before the Gordon economic commission, the exchange maintained that compulsory marketing of grain under Prairie pools protect inefficiency.

The grain exchange said it agreed governments must aid farmers in times of stress, but this said "must be tendered on the basis of need and should be flexible enough to be withdrawn when not required by the economics of the situation then prevailing."

The exchange's views contrasted with those of W. J. Parker, president of Manitoba Pool Elevators, who argued before the commission Monday that centralized marketing, commodity agreements and similar undertakings are "the children of necessity."

ACTION NECESSARY

It wasn't the fact that governments participated in marketing that caused surpluses but that surpluses caused governments to get into the marketing business, Mr. Parker maintained.

"Every time the federal government participated in grain marketing, it was because the nation's interest was at stake."

The commission has been charged by the federal government with the job of forecasting the shape of Canada's economy in the next 25 years.

Forecasting a rise in Canada's population stops to 25,000,000 by 1980, the grain exchange estimated there will be a continual rise in eastern Canadian markets for Prairie coarse grains.

But though total Prairie land planted to wheat may drop by 1980, it was difficult to anticipate significant reductions in total wheat production. Even 25 years from now Canada will still need big export markets for her wheat surpluses, the grain exchange said.

"It appears, therefore, that the production and successful exportation of substantial quantities of wheat will be a continuing economic fact with which western Canadian agriculture must grapple during the next quarter-century, and probably longer."

Executive Tells Soo to Improve Harbor Facilities

SAULT STE. MARIE, Ont. (CP) A shipping company executive said Monday night this city should improve its harbor facilities if it is to gain by the St. Lawrence seaway.

Captain F. Mazzuti, president of the Yankcanuck Steamship Company, said at a city council meeting that a program of marine expansion could give the city's economy a major shot in the arm.

He said the port can become the major marine terminal in the Great Lakes system when the seaway is opened in 1958.

Captain Mazzuti is chairman of a seaway committee recently formed by the city's Chamber of Commerce.

He recommended construction of two 600-foot berths in order that lake and deep sea freighters may use port facilities to discharge their cargoes for reshipment to the Lakehead.

Capt. Mazzuti said if harbor facilities are not improved the city runs the risk of becoming only a through point for freighters bound to and from the Lakehead.

AWARDED $40,000

GODERICH (CP)—A settlement of $40,000 and costs was awarded Charles Jones of Wingham, in a supreme court session Monday.

The action was awarded against J. Wilson Bowen of St. Mary's, who, it was learned by the court, was driving a car on Highway 8 near Schringville Feb. 25, 1954, when it was in a head-on collision with a car driven by Jones.

"Jest a Second"

"It let's me know if they are worth keeping!"

Liquor Permits May Be Valid Two or 3 Years

TORONTO (CP) — The Liquor Control Board of Ontario may recommend that liquor permits be valid for two or three years and not for only one year as they are now, it was announced Monday.

Chief commissioner William Collings said the board is considering making such a recommendation to Provincial Secretary Dunbar.

He said the board's probable recommendation will be that permits be valid for more than one year and that the record of purchases now required on permits be eliminated.

The board is not considering recommending that the permit be done away with, Mr. Collings said. Such a move would require amendments to the Liquor Control Act.

By setting out the records of purchase, the permits could be made much simpler and compact, he said.

A POLICY REVIEW

The board is continuing a review of its policy on liquor and beer advertising and is considering briefs from newspapers, radio and television officials, liquor and beer interests and temperance groups.

The board's report on its findings is expected next month.

Mr. Collings said it is reviewing regulations covering advertising in newspapers, streetcars, buses, periodicals, radio and television.

Regulations now allow institutional advertising by beer and liquor firms in newspapers, magazines, streetcars and buses on public-interest causes. Advertising by brand names is prohibited.

Advertising of any kind, however is prohibited on radio and television.

Beer and liquor advertising can be seen or heard by Ontario residents in magazines printed outside the province or on radio and TV programs originating in the United States.

Largest Draft Of Canadians Returning Home

OTTAWA (CP) — The largest draft of soldiers and dependents—more than 1,000—in the return from Germany of the 1st Canadian Infantry Brigade will arrive aboard the liner Queen Frederica at Quebec City Friday, army headquarters said Monday.

About half the draft comprises members of the 2nd Battalion Royal Canadian Regiment.

With arrival of the Queen Frederica, only four more westbound sailings will be needed to complete return of the 1st Brigade. These ships will bring some 3,000 soldiers and their dependents home to Canada in time for Christmas.

Only two sailings, both for dependents, remain to complete the move of the 2nd Brigade to Germany.

CHURCHILL RETURNS

LONDON (AP) — Sir Winston Churchill Monday flew back to the London mists from his two-month Mediterranean holiday looking happy to be home. He arrived as an ordinary passenger aboard a regular British European Airways plane from Nice. A blaze of newsreel floodlights greeted the 80-year-old statesman as he stepped from the plane. Churchill spent his vacation painting and writing at Lord Beaverbrook's villa at Cap d'Ail, France.

Quick relief from ECZEMA and RASHES

If the awful itching and irritation of Eczema and other Skin Rashes are making life miserable, get soft, soothing relief with Dr. Chase's Ointment. Medicated, antiseptic—a safe home treatment for 30 years.

Recommended DR. CHASE'S Antiseptic OINTMENT

HAPPINESS FOR SALE . . .

The happiness that comes from a well-ordered life, with wife and children provided for, and the prospect of eventual retirement on income sufficient for the enjoyment of your leisure, can be yours through Life Assurance. Let me sell you a share of happiness today.

SUN LIFE ASSURANCE COMPANY OF CANADA

Representative
H. James ROSE
WO 8-8693

POWER TOOLS For Father

¼" ELECTRIC DRILL
THOR SPEEDWAY
This industrial type drill, geared, air-operated chuck, is real heavy a tremendous value, but a really fine tool that drills professionally with unbelievable speed. A real handyman's tool.
CHRISTMAS PRICE $23.50

ELECTRIC SANDER
THOR SPEEDWAY
Here's the greatest time saver for home painters, remodellers, auto repair and cabinet makers. Refinishes woodwork or furniture, smooths rough spots or joints in walls. The most powerful sander available. Not a toy but a sander, as it has many uses around the home. Motor driven, all-sealed ball-bearing professional sander.
CHRISTMAS PRICE $29.95

10% DOWN
EASY TERMS

WILLS HARDWARE
191 FRONT STREET DIAL WO 8-5789

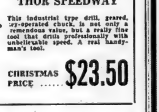

Batteries | Garden Hose | Airfoam Cushions | Airfoam Slabs | Fan Belts | Radiator Hose | Rubber Adhesives

HOW'S YOUR BATTERY?

—Don't be caught with your "amps down". Drop in for our FREE battery test.

If you need a new battery, we'll give you a BIG trade-in allowance for your old one.

On A New GOODYEAR 'Factory Fresh' BATTERY

A type to fit every purse and purpose.

SEE US TODAY!
Look for the "HIGH SIGN" of quality.

CLIFF BARAGAR
118 FRONT STREET DIAL WO 8-5541
HEADQUARTERS FOR ALL GOODYEAR PRODUCTS AND SERVICES

-FACTS-
NOT FICTION!
See . . .
TRUDEAU
THE USED CAR
"SHOPPING CENTRE"
EVERY USED CAR & TRUCK
MUST BE SOLD!
COMPARE THESE PRICES

1954 CHEVROLET	4-Door Sedan Lic. No. 844-658	$1295.
1953 BUICK	Super 4-Door Lic. No. 847-373	$1895.
1954 PONTIAC	4-Door Sedan Lic. No. 846-470	$1395.
1952 CHEVROLET	4-Door Sedan Lic. No. A20164	$995.
1952 AUSTIN	4-Door Sedan Lic. No. 846-823	$695.
1951 PLYMOUTH	4-Door Sedan Lic. No. 850-919	$795.
1951 CHEVROLET	Dixie 2-Door Lic. No. 146-652	$795.
1949 FORD	4-Door Sedan Lic. No. 852-235	$595.
1950 CHEVROLET	4-Door Sedan Lic. No. 829-109	$695.
1950 AUSTIN	4-Door Sedan Lic. No. 851-441	$299.
1949 AUSTIN	4-Door Sedan Lic. No. 850-623	$249.
1949 OLDSMOBILE	Deluxe 4-Door. A beauty Lic. No. 853-339	$695.
1949 PLYMOUTH	2-Door Sedan Lic. No. 844-312	$495.
1947 CHEVS. - 2	Lic. No. 854-889 Lic. No. 882-686	ea. $295.
1946 CHEVS. - 2	Lic. No. 851-092 Lic. No. 999-822	ea $195.

RECONDITIONED — GUARANTEED

TRUDEAU MOTORS LTD.
"THE USED CAR SHOPPING CENTRE"
THE ABOVE CARS ARE DISPLAYED AT "THE BIG LOT"
FOXBORO RD. — At The New "Cloverleaf"

SOCIAL and PERSONAL

ENGAGEMENT NOTICE

Mr. and Mrs. Harry Semark, 96 George Street, Belleville, wish to announce the engagement of their daughter, Anne Doreen, to Lawrence Patrick Neilson of Picton, Ontario, son of Mrs. Evelyn Neilson, Halifax, Nova Scotia and the late Andrew Neilson. Marriage to take place Saturday, December 3rd, at 3 p.m., in St. Thomas' Anglican church.

• • •

OUT-OF-TOWN PERSONALS

Flying Officer Burritt Brooks, RCAF Trenton, Mrs. Brooks and family, spent Sunday afternoon and the dinner hour with Mr. and Mrs. D. K. Redner, Belleville. R.R. 1. P.O. Brooks has recently been posted from MacDonald RCAF Depot, Manitoba, to Trenton.

• • •

Miss Betty Redner, Port Credit, spent the holiday and weekend with her parents, Mr. and Mrs. Douglas Redner, R.R. 1, Belleville.

Weddings

WANNAMAKER—HOLMES

Queenboro United church was the scene of a pretty autumn wedding on Saturday, when vows were at high noon, when the Rev. J. F. Lane of Madoc, united in marriage in a double-ring ceremony, Joan Evans, daughter of Mr. and Mrs. Golden H. Holmes, Queensboro, and John Earl, son of Mr. and Mrs. Wannamaker, Madoc. The church was tastefully decorated with potted ferns, and baskets of bronze and white 'mums and the guest pews were marked with white tulle bows.

Traditional wedding music was played by Mrs. Fred Bailey of Cooper, and Miss Margaret Loslin, Madoc, soloist, sang, "I'll Walk Beside You", before the ceremony, and "I Love You Truly," during the signing of the register.

The bride, given in marriage by her father, was charming in a floor-length gown of white net, and chrysanthemum lace, over white satin. The fitted, sculptor bodice, and jacket of lace with long sleeves and Peter Pan collar was trimmed with iridescent sequins and clusters of baby seed pearls. Her fingertip veil was of rayon net, caught to a headdress of net and tiny seed pearls. She carried a cascade of deep red roses and fern.

Mrs. Donald Wannamaker of Madoc, as matron of honor, wore a floor-length gown of shrimp net over satin, with matching jacket and gloves.

Miss Thornton Holmes, sister of the bride, and Mrs. Douglas Wannamaker, were bridesmaids, attired in floor-length gowns of yellow and green net over satin with jackets of flowered lace. All attendants wore matching feather headdresses and carried nosegays of yellow and white 'mums with white satin streamers.

Mr. Donald Wannamaker, Madoc, brother of the bridegroom, was groomsman and Mr. Robert Lynn, Queensboro, cousin of the bride and Mr. Douglas Wannamaker, Madoc, cousin of the bridegroom, were ushers.

The bride's mother received the guests wearing a dress of dusky rose with brown accessories, and corsage of yellow roses. She was assisted by the bridegroom's mother in dress of grey and pink, with blue accessories and corsage of pink roses.

Dinner was served in the Sunday school room, which was decorated with streamers of pink and white, and white bells with vases of pink and white flowers on the tables.

Mrs. George Glover invited the guests to the table where the Misses Margaret Gaydon, Claire Holmes, Marlene O'Rourke and Isabella Sager served dinner to 80 guests.

The bridegroom's grandmother, who was unable to attend, was presented with the bride's bouquet and a tape recording of the ceremony.

For travelling to Watertown and Syracuse, the bride chose a blue wool suit, flecked with pink, pink feather hat, scarf and gloves, navy shoes and purse and corsage of pink roses. On their return they will reside at 88 Morrow Street, Peterborough, Ontario.

Guests were present from Perth, Belleville, Cobourg, Frenchman's Falls, Marmora, Madoc, Tweed and Queensboro.

BRENNAN—SILLS

On Saturday, October 22, a pretty wedding was solemnized in the Church of St. Michael the Archangel, Belleville, at 9.00 a.m., when the Rev. William McGee united in marriage Barbara Ann Sills, of Belleville R.R. 2, daughter of Mr. and Mrs. F. W. Sills, to Robert Patrick Brennan, also of Belleville, son of the late Mr. and Mrs. J. F. Brennan. White chrysanthemums and ferns adorned the altar.

Miss Dorothy Grant, church organist, rendered the traditional wedding music, and accompanied the soloist, Mr. Mc. Burley, who sang during the ceremony, "On This Day, O Beautiful Mother," and "Panis Angelicus."

Given in marriage by her father, the bride wore a lovely floor-length bridal gown of net over satin, with fitted bodice at Chantilly lace and net having a Mandarin collar, and long, sheath-like sleeves of Chantilly lace at the wrists. The full skirt featured a hoop with front and back panels of lace. Her matching fingertip veil was held by a net sequin coronet headdress trimmed with seed pearls, and she carried an arm bouquet of white chrysanthemums and pink roses. Her sandals completed her ensemble.

Mrs. E. A. Derrington of Belleville, sister of the bride, as matron of honor, was attired in a floor-length gown of shrimp colored nylon crystalette over taffeta The long sleeved bodice featured a portrait neckline with back bow. She wore a half halo of bronze 'mums, and carried a nosegay of bronze and yellow 'mums. Gold sandals completed her costume.

The bridesmaids, Misses Rosemary Hickey of Chicago, cousin of the bride, and Gail Bowers of Belleville, were gowned alike in floor-length, peacock nylon crystalette fashioned similarly to that of the matron of honor, with gold sandals. They wore matching floral headdresses and carried nosegays of yellow 'mums.

Little Mary Ann Sills, two-year-old niece of the bride, made a sweet flower girl in her short embroidered nylon organdy of pink, with matching bonnet brim, white sandals, pink sockees and white gloves. She carried a tiny basket of mixed fall flowers.

Mr. Clare Brennan of Read, attended his brother, while Messrs. Gerald Brennan, also of Read, cousin of the bridegroom, and Albert Sills, brother of the bride were ushers.

The reception was held at the bride's home, R.R. 2, Belleville, where Mrs. Sills, in a blue crimplene, wearing gold rose French crepe with lace panels, black accessories, and corsage of pale pink Sweetheart roses, received. She was assisted by the bridegroom's sister, Mrs. Michael Durkin, of Read, who was gowned in royal blue crepe trimmed with rhinestones, black accessories, and pale pink Sweetheart rose corsage.

For the wedding trip to Ottawa, and Watertown, New York, the bride travelled in a light blue suit, with grey kiddskin jacket, black accessories and corsage of pink Sweetheart roses. Mr. and Mrs. Brennan are residing in Belleville, R.R. 2.

Guests were present from Detroit, Chicago, Watertown, Loslin, Sarnia, and Read.

Recent Bride Feted With Showers

Miss Barbara Ann Sills, recent bride, was the honoree guest at a miscellaneous shower given by the girls of the staff of the Corbin Lock Company, held at the home of Miss Helen Lee.

Games and a social time were enjoyed, after which Barbara opened many gifts, thanking each donor for her kind wishes, and for the lovely remembrance which accompanied them. Refreshments were served.

A pantry shower was also held for her at the home of Mrs. J. B. Hamilton, when a simulated bride of cardboard, containing numerous kitchen and pantry articles were shown after the "cutting" of the cake by the bride-to-be.

During the evening a bride's book was compiled, and games and refreshments enjoyed.

Following her marriage, she was again honored by another miscellaneous shower held at the home of the bride's mother with Mrs. A. McGowan as hostess. A pretty blue baby carriage holding the gifts was wheeled in by the bride's little nephews, Tommy and Bobby Sills, who were preceded by a tiny bride, little Mary Ann Sills, wearing a lovely bridal dress in white, made by Mrs. McGowan for the occasion, and a natty bridegroom, Master John Derrington, complete with white boutonniere.

After the gifts were admired, and the givers thanked, cards, and a social get-together, with refreshments concluded a happy evening.

Advisory Blind Board Names Yule Committee

At the fall meeting of the Hastings County Advisory board for the Blind held at the home of the chairman Mr. T. J. Fluery, a committee comprised of Mrs. J. D. Archibald, M. E. Fairman, Mr. G. Wishart, and Miss M. Peck, was appointed to arrange for the distribution of Christmas gifts to the blind in this locality.

Plans were made for the pre-Christmas sale of blindcraft products on December first and second. The goods will be displayed in the window of the Public Utilities Front Street, and a committee of Mrs. R. Rollins, Mrs. Ward and Mrs. O. Wishart was appointed to look after the details of the sale.

CASES REPORT

Mr. P. I. Timmins, field secretary, gave an extensive report on the various cases in the district. An especially close check on the children in the eye-service division is being kept. Needy cases were discussed with provision made for extras in the way of clothing, fuel, extra cash allowances, and specific needs of drugs, eye care and medicine.

Mr. Charles Greer of Deseronto Electronics, was appointed to the Board to replace the Rev. Mr. Blatchford who has moved.

Mrs. H. Rollins read the report for the Belleville committee in the Quinte-St. Lawrence Hall in Kingston. There are four members from this county each paying $32 a month, leaving $20 to be paid by the Board. Mr. Timmins commented that the present rate of $53 a month will be lowered on the residence is filled to capacity.

A total of a general rise in receipts was noted by Mr. H. J. Fuke when he gave the financial report for the 1955 campaign. However new fields of financial support are needed due to the operating expenses of the residence.

Mr. Bob Padden, assistant to the field secretary, reported on visits which had been made.

Kiwanis Ladies Present New 1956 Directors

The Kiwanis Ladies' Auxiliary held its November meeting recently at the Kiwanis Centre. Ten members were welcomed at the door by president, Mrs. W. Cook, and Mrs. R. Cooper.

Mrs. T. Franklin presided at the piano. Mrs. Cook welcomed back Mrs. J. Ross, a former member.

The secretary and treasurer's reports were read.

Mrs. J. Pringle, convener of Welfare, requested that the members bring canned goods for the Christmas boxes to the next meeting which would be the annual Christmas party for children.

Mrs. W. Slade reminded members of the bridge party which will be held Saturday, at 8 p.m. at the Kiwanis Centre.

Mrs. R. Cooper, who collects used toys for Christmas Welfare Work, needs doll dresses for his unemployed dolls. Any member who could sew was asked to help in this worthwhile project.

1956 DIRECTORS

President, Mrs. W. Cook, presented the new directors for 1956: Mrs. H. Trepanier, Mrs. A. Duffy, Mrs. H. House, Mrs. B. Punchard, Mrs. K. Burkitt, Mrs. E. Logan, Mrs. E. Finkle and Mrs. C. Argue.

Letters of thanks for a rose and rose bowl were read from Mrs. D. Punchard, Mrs. G. Wishart and Mrs. E. Sendercock.

The past presidents took over the meeting. Games were played and costumes were judged. Mrs. C. Hyde, Mrs. J. Marsh and Mrs. H. Craig won the honors for the best hard-time costumes. Mrs. W. Slade, Mrs. T. Franklin and Mrs. H. House for the little girl costumes and Mrs. E. Logan for the baby costume.

Refreshments were served by Mrs. A. Wilson's group bringing to a close a most enjoyable evening.

Film Council To Hold Panel Discussion

A panel discussion on the topic "Freedom to Learn" will be presented by the Belleville and District Film Council on November 24th at 8 p.m.

The panel, following the showing of a film on the subject, will discuss one of the great questions of the time—"Can freedom be controlled and restricted and still be freedom?"

Guest speakers will be, Rev. L. K. Daniel, minister of Victoria Avenue Baptist church; Harriet Stevens of CJBQ; Mr. Linton Read, teacher at BCVS, and Mrs. A. G. Tooth, former teacher.

The chairman will be Miss Olive Elson, teacher at Queen Elizabeth school.

The public is cordially invited to attend this panel discussion. In expressing your opinion on the subject and enjoy an evening of splendid entertainment.

Well Balanced Meals Topic At H-S Assoc.

The regular monthly meeting of the Queen Mary-Prince Charles Home and School Association was held in Prince Charles auditorium on Wednesday night with 123 members present.

The business part of the meeting was conducted by president, Mrs. A. Pugh, who welcomed the gathering and praised them on their fine attendance.

Mrs. E. A. Chappell and Mrs. E. D. Smith, two of the delegates who attended the Home and School Regional conference in Peterborough, gave an excellent report on the highlights from this meeting.

Mrs. Orr, program chairman, introduced Master Jack Ploeg, Grade 3 pupil of Prince Charles school, who played two fine music numbers at the piano.

Mrs. C. Miles introduced Miss Margaret McMullen, home economist, at Quinte Secondary school, who spoke to the members of the importance of well balanced meals. Canada is a land of plenty, but most Canadians do not eat what is good for them.

A film called "Food for Freddie", showed how Freddie's mother planned and shopped for her family's meals and how she made them both appetizing and nutritious.

This was followed with a "buzz session", the members were divided into five groups, each with a leader. These leaders were, Mrs. Blakely, Mrs. Doxsee, Mrs. Fletcher, Mrs. Stafford and Mrs. Till. Each group discussed food values seen in the film, which proved to be both interesting and amusing. Mrs. K. Davis graciously thanked Miss McMullen.

Winners of the banner attendance were: Prince Charles, junior —Miss Hillis' room; Prince Charles, senior—Mr. Estcourt and Miss Masterson, a tie; Queen Mary, junior—Miss M. Peck; Queen Mary, senior—Miss Wilson.

Refreshments were enjoyed, bringing to a close a most entertaining evening.

HEARING AID SUPPLIES
ACCESSORIES FOR
ZENITH HEARING AIDS
BATTERIES
For All Types of Aids
HITCHON RADIO
4 Bridge St. E. DIAL WO 2-5112

Surprise Party Marks 25th Anniversary

On Saturday evening, Mr. and Mrs. John Woolley, R.R. 4, Herschimer Avenue, had a double surprise when after a pleasant motor ride, they were escorted to Hotel Quinte where an anniversary party awaited them, sponsored by their immediate family.

Mr. and Mrs. William Neale of Oriole, Ontario; Mr. and Mrs. John Carlson and granddaughter, Miss Joan Carlson and grandson, John M. Carlson, Toronto, on the occasion of their 25th wedding anniversary.

The table was centred by an anniversary cake in white, adorned in silver by "25th Anniversary". Pretty serviettes with silver bells added a delightful accent.

Twenty-five years ago Mr. and Mrs. Woolley were married in the United church parsonage, Wellesley Street, Toronto, by the Rev. Mr. Hillmer. The bride was Miss Ivy Neale, daughter of the late Mr. and Mrs. Harry Marsh, and Mr. Woolley the son of the late Mr. and Mrs. James Woolley of Birmingham, England.

Mr. Woolley, who expects to retire shortly, has been employed at the Bakelite, for over 25 years, and in commemoration of his faithful service here, was recently presented with a fine, luminous dial wrist-watch. When he has time, his favorite hobby is fishing, while Mrs. Woolley's is her love of animals, and her housework.

Both Mr. and Mrs. Woolley are enjoying good health, and keep abreast of the times through the medium of their daily news and radio.

There are six children by previous marriages, five of Mrs. Woolley's, two girls, Mrs. W. M. Tompkins (Cathy Neale), of Portsmouth, England; Mrs. F. Collins (Gladys Neale) also of Portsmouth, England and two sons, William Neale, of Oriole, Ontario; Ernie Neale of Brandon, and Joseph Neale of Kenya, South Africa. Mr. Woolley's one daughter, Mrs. John Carlson, (nee Woolley) of Toronto. There are also nine grandchildren, one great grandchildren and one great great grandson.

Other members of the family who were unable to be present at the anniversary party were, Mr. and Mrs. Ken Hosborn, of Holiburg, P.Q.; Mrs. Ernest Mrs. D. Carlson of Weston; Mr. and Mrs. H. Carlson and Dot and Albert, of Cornish.

Mr. and Mrs. Woolley were the happy recipients of several lovely gifts, including a silver brooch; silver cuff links and tie clip; and silver dollars sent by the absent members; as well as many lovely cards of congratulations, and bouquets of flowers among which was a beautiful bouquet of pink and white carnations, and a basket of white chrysanthemum.

As this was also Mrs. Woolley's natal anniversary, the day previous, she was the recipient of many cards and gifts and best wishes.

The community joins in wishing Mr. and Mrs. Woolley many more years of health and happiness and their golden anniversary together.

BEER IN A TEAPOT

CALGARY (CP)—Thomas Lee was fined $300 and costs in police court Monday after police discovered his novel system of delivering beating liquor. He served it in a teapot in his cafe. Evidence was he charged $1 a bottle for beer served this way.

Travelling Clock Presented To Staff Member

Yesterday afternoon the staff of the Ontario Intelligencer honored one of its members, Mrs. Marjorie Foster, who is leaving Belleville in the near future for Fairbanks, Alaska, with the presentation of a gold, leather-bound travelling clock.

The address, which took the form of a poem, composed by the sports editor, Mr. George Carvery and read by Mr. Harry Mulhall, teemed with much worldly advice regarding her future life in the "Land of the Midnight Sun," with special emphasis being laid on the rigors of its six months' winter. In lieu of this, a gayly wrapped parcel, spiked with hilarious humor, was handed to Marjorie, revealing something of a long and woolly.

As soon as the merriment subsided another parcel, containing the "hour watcher" was presented and opened. Simply and graciously Marjorie thanked her grateful both for the lovely clock, something she had long desired, and, in a clever gift, for the kind, red and woolly something. She added that she will never part with it—nor with a nicer staff of people.

Mrs. Foster will become a member of the staff of the Daily News-Miner of Fairbanks, Alaska, which has a circulation of approximately 10,000. She will be head of the classified ad department.

The best wishes of the Ontario Intelligencer staff go with Marjorie in her adventure into the land of the Arctic.

Christ Church E.A. W.A. Holds Business Meet

Thirty members of the Evening Branch of the W.A. of Christ church, met in the parish hall, on Monday evening, for its monthly business meeting. The vice-president, Mrs. L. Mason, was in charge, as president is holidaying in California.

Mrs. J. Lang read the portion of Scripture and Mrs. W. Edwards gave the secretary's report, Mrs. H. Hill, the treasurer's and Mrs. J. Spencer, the Sunshine Fund report.

A note was received from Mrs. W. Ludlow, who has recently left to reside in Sudbury.

Thanks were expressed by Mrs. G. Cherry for the assistance given in the Junior Auxiliary mother and daughter banquet.

Mrs. A. Bongard presented the appreciation of Mrs. J. Cooke for the shower of cards on her birthday.

An invitation was accepted from the Contact Club to attend a travelogue film by Dr. Stewart next week.

It was decided to send the "Forward" booklet to two members who are not able to attend the meetings.

Corporate communion for all W.A. members will be held on November 27, at the 8 o'clock service.

Following the business, the Dorcas secretaries, Mrs. J. Ling and Mrs. Lang, provided work on a layette which is to be sent to Northern Ontario for Christmas.

Mrs. Ken Hutson showed some handwork of the Girls' Auxiliary which was readily bought up and refreshments were served by Mrs. I. Reid and Mrs. H. Ingram.

SPECIALI TO ACQUAINT YOU WITH NEW
SOUTH SEAS' IN Community
THE FINEST STEVEDORE
"TIDBIT" Server
Reg. $3.00 Value
FOR ONLY 89c
Trousers or skirt, whatever the gender ...
We get the dirt with treatment that's tender.
With care we clean; with precision we press!
Individual service to each suit or dress.
MODERATE RATES
FREE DELIVERY
CALL
Call WO 8-6407
CITY CLEANERS & DYERS
160 East Moira St. WO 8-6407
Bill Lynch Props. Ray Johnson

Special Sale!
BLUSTERY WEATHER LOTION
Dorothy Gray
Dorothy Gray BLUSTERY WEATHER LOTION
$1.25 REGULAR $2.50 VALUE
LIMITED TIME ONLY
DUFF'S—DRUGS
"YOUR FRIENDLY STORE"
WE DELIVER
WO 8-7525

Romantic beauty at a gigantic saving! Handy server for candy, nuts and relishes.
FOR A LIMITED TIME ONLY
*Trade-marks Registered Ltd.
Ed Logan JEWELER
21 Bridge St. E. Dial WO 8-3535

NAIRNS FLOOR TILE
You can have sparkling, long wearing floors in every room in your house at a minimum of expense. Nairns tile are standard gauge, triple stress Marathon, available in 19 beautiful colors — marbelized and jaspe.
14c each
EARLE DARRAH
Wallpaper and Paints
56 BRIDGE ST. E. DIAL WO 8-6078

To stop a headache use ASPIRIN
TRADE MARK (REGISTERED)
A BAYER PRODUCT
12 tablets ..... 19¢
24 tablets ..... 29¢
100 tablets ..... 79¢
ASPIRIN MEANS FAST RELIEF!
IT'S READY TO GO TO WORK IN TWO SECONDS!

Most Travelled Family of Bell(e)s
WHEN IT COMES TO TRAVELING—by telephone wire that is—you'll go far to match the accumulated record of the five Martin sisters of Montreal. Reading from left to right, *Marjorie, Raymonde, Lillian, Yolande,* and *Huguette,* all work at the Bell Telephone Company of Canada. They have a mutual interest in providing fast, courteous Long Distance Service to thousands of telephone customers. Marguerite, an assistant chief operator, was the first to join the company, ten years ago. She must have said some nice things to her sisters about the Bell! Huguette, the youngest, completed the quintette just over a year ago.
We like having more than one member of a family sharing in telephone work. It says more good place to work." We think, too, that as long as we have employees like the Martin sisters, you'll have the kind of telephone service we want you to have always.
THE BELL TELEPHONE COMPANY OF CANADA

ADVICE To The LOVELORN

By BEATRICE FAIRFAX

YOU STILL LOVE YOUR WIFE; DON'T THAT YOUR ANSWER?

Dear Beatrice Fairfax:

I have been married four years, have two wonderful children and am desperately in need of advice.

My wife and I were happy together, with no problems of any kind, until about six months ago, when I hired a man to act as gardener and handyman around our house. I never suspected anything was wrong until one day when I came home from the office and found a note from my wife saying that she was going away with this man, taking our younger child with her and leaving the oldest one with a neighbor.

Recently, after having been gone two months, she got in touch with me and wants to come back. She thinks she is pregnant by this man, and he is financially unable to take care of her. I still love my wife, but I cannot decide whether to take her back or not. Do you think I should let her back and try to forget what happened, or get a divorce and custody of our two children? — P.W.S

Dear P.W.S.:

My feeling is that the answer to your question lies right in the first five words of that last paragraph of your letter. You still love your wife, and if this is actually true, then you are never going to get over your heartsickness until you are reconciled with her. Moreover, if you loved her, you are going to want to help her out of her present tragic trouble, even though she brought it on herself, and even though she has hurt you so cruelly.

There are several things, of course, that are standing in your way and making you wonder if you really can bring yourself to take her back.

The first of these, I believe, is the fact that she broke your heart with her deception and faithlessness, and at this point, you doubt if you can ever forget it. The second is that you doubt if you can ever trust her again; you feel that, if you did take her back, you would live continuously in the fear that she might do the same thing again. And the third thing that holds you back is the problem of what should be done about the child your wife believes she is to have by this man who so treacherously took her from you.

Am I right?

So let me tell you my ideas on these three things in relation to the question of whether or not you should have your wife return to you.

In regard to the first, I believe you will be able to decide whether or not the wound your wife dealt you will ever heal only by seeing her again and thrashing out the whole sorry business. So the very first thing you should do is to arrange a meeting with her and find out clearly what her present attitude is. If she sincerely and bitterly regrets the wrong she did you and your children; if she truly intends to be a devoted and faithful wife to you from now on, and to show you she means to do everything in her power to make amends to you, then, I think, there is promise that, in time, and with her earnest efforts, your broken heart will gradually mend itself.

Then, second, there's the stumbling block of your broken faith. Can you ever really trust her again? And my feeling here is, that, if you find her repentant and remorsefully eager to prove she has learned her lesson, you will come to the point in your talk with her where you will be ready to say: "My faith in you has been badly hurt. But I believe you are truly sorry that you did this to me. And because I believe this, I am willing to go further and say that I believe you will want to do it to me again. In other words, I am going to trust you as I did before. On your side, do you guarantee that I will be making no mistake to do this?"

And, third, I think you should definitely decide, before resuming your life together, just what is to be done about the baby. Do not delay the decision until the baby is born. I realize there are special complications about this, which cannot be discussed here, but personally I believe the baby should be turned over to an adoption agency. If you would like to have me write you a personal letter, taking up this point in more detail, send me your name and address.

Finally, if you and your wife can arrive at a satisfactory understanding on all these matters, then it seems to me that you could well promise each other to put the past behind you and start anew. And who knows? It might even be that your relationship will grow to be a firmer and happier one than you ever had before.

COUNTRY CLASSIC

by VERA WINSTON

Heather tones, so good this season, and indeed lovely any Autumn, are used in this attractive suit, a semi-sports design extolent for general wear in town and delightful for suburban and country use. Muted purple is used for the tweed jacket which is bordered with the broken line plaid of the tweed skirt. Under collar and pocket trim are also of the plaid. A nicely handled classic country suit.

Rub Away SUFFERING OF Colds VICKS VAPORUB

CLEANING BATHROOM? KITCHEN FLOOR?

Just Reach for

KING O' PINE

Pet a little in the water, cleans cleaner, faster: disinfects, deodorizes, leaves clean, fresh fragrance of the pine woods. Never harms your skin.

Manufactured by FRED LEWIS INDUSTRIES LTD. Belleville, Ont.

GOOD MANNERS

By MRS. BEECHMAN

ATTENTION, GIRLS . . . THE MAN HAS YOUR BETTER SAY "THANK YOU"

Dear 'Irs. Beecman:

For some time I've been meaning to write you a fan-letter to tell you my personal thanks for the mighty firm stand you took in your reply to the girl who asked you whether or not it is 'necessary' for her to thank her escort for the evening's entertainment. You even capitalized some of your vigorous words when you had her that of course she should always thank her escort for having taken her to the movies or to a dance or to dinner or whatever the date.

I'd like to add, Mrs. Beeckman, that if girls would only realize how we men growl against girls who take entertainments for granted, they wouldn't be so casual. Their lack of appreciation is maddening. Who do they think they are, anyway, not to think that a 'thank you' is only common politeness when someone has shown you a courtesy?

I try to be a thoughtful host when I have a date with a girl. But I certainly expect at least a thank-you when I spend my hard-earned bucks on a girl. Now I'm taking a definite stand. From here on out if a girl isn't polite enough or appreciative enough (or is too ritzy, as some of them are) to express her thanks, I'm the fellow who will not take her out again. And believe me, Mrs. Beeckman, I know a lot of other fellows (several of us were talking about this just last evening) who have made the same resolution. We're glad you're on our side! And thank you. — Dick H.

Girls . . . are you listening? And thank you, Dr. Dick, for your kind and cooperative letter. I'm glad you've joined the crusade for saying more and more thanks-you's. There is a shining grace in these words . . . Thank you!

BEAUTY

By HELEN JAMESON

BEAUTY'S BEST BET — A SOAP AND WATER FACIAL

Cold water splashed on the face after a "soap facial" gives a radiant glow to the complexion.

A pretty complexion can't be bought, but it can be made—and you can "do-it-yourself" without breaking your budget to buy all sorts of fancy concoctions. All you need is what you already have at home—soap and water.

Many media of beauty become daily facials, using soap and water as the best piece of complexion advice. Now if you're about to exclaim, "but I do wash my face with soap and water!"—ask yourself this: "How well do I wash it, and how often?"

To really count, your face-washing routine should be frequent and thorough, particularly if your complexion has been "acting up." Then, lots of lather is needed to remove the excessive oil from the surface of your skin. Work out a regular beauty routine and make a point of washing your face at least three times a day. Tuck your hair up on top of your head, and don't hesitate to really work that soap into all the oily and danger spots—such as round the nose and chin. Use fairly hot water and thoroughly wash your face with a clean thick washcloth or a very soft complexion brush, using gobs of thick soapsuds. Then rinse your face thoroughly and dry well with a towel.

If you use a make-up base or powder, apply it lightly after your face has been washed. A thick make-up base often makes skin eruptions appear even more conspicuous. And by all means, give your face an extra-good sudsing before bedtime to remove all traces of make-up.

If your complexion is healthy, keep it glowing by keeping it clean. In addition to regular washings, you might try treating yourself to a sudsy "facial" every now and then. Here's how to do it: In the bathroom basin, build up the temperature of the water—thick with soapsuds—from lukewarm to as hot as your face can stand it. Then dip in a washcloth, squeeze out excess water, and hold it against your face. Repeat this several times until you feel your skin tingle. Now close the pores by splashing on lots of cold water, and pat your face dry with a soft towel. Then see the glow!

Round out your skin care routine with a daily tubbing or sudsy shower, and frequent shampoos. Don't wait until your hair obviously needs washing—when it just starts to lose its luster and goes limp, that's the time to lather up. If your hair is exceptionally oily, two shampoos a week are not too many!

MARTIN SHOE REPAIR

Free Pick-Up & Delivery

55 EVERETT ST. - DIAL WO 8-7277

EXECUTORS AND TRUSTEES FOR OVER HALF A CENTURY

Your Interests Overseas

Our London, England, office has the knowledge, experience and understanding required to handle your Estate, Tax and Investment interests overseas.

Consult us, or our London office at 15 St. James's Square

THE ROYAL TRUST COMPANY

66 KING ST. W., TORONTO • EM 3-7341

C. F. HARRINGTON, MANAGER

Beef Stroganoff for Two or Four

By Mary Moore

My sister press-clubber of London's radio station, Joan Pritchard, brought back from her trip to Russia some tape recordings that you may have heard over CBC three or four weeks ago.

Naturally I asked her questions about the Russian food she had eaten and she raved about the luscious caviar which seemed to turn up even for breakfast, and the thick rich borstsch, but said we could match their Beef Stroganoff if we'd take the trouble. It took the trouble.

The recipe for Beef Stroganoff fits ideally into my program to help you cook economically for two or for company. I'd like you to add this recipe to your beef recipe file or envelope or drawer or wherever you hide (or lose!) them.

Beef Stroganoff seems to be making its appearance oftener on restaurant menus that I have studied during this Western trip, so I expect to be getting requests for it. So in anticipation here it is:

BEEF STROGANOFF

As you will see this is the type of dish that may be reheated to advantage. If you are a family of two use it as is for a guest meal for four, or make it up and use half for just you two, serving it the second time, a couple of night's later, reheated in the double boiler, on buttered broad noodles.

Two and one-half cups ground, drained onions (save the juice), 2 1-2 to 3 tablespoons fat or salad oil, 1lb. round steak cut 1-8 inch thick (you will have to be insistent to persuade the butcher to do this thin slicing), 1-2 lb. mushrooms, 1-2 can condensed tomato soup, 1-3 cup canned tomato paste, 1-2 cup sour cream, 1-2 teaspoon salt, shake of pepper, 1-2 teaspoon Worcestershire sauce, hot fluffy cooked rice.

Use coarse blade to grind onions, drain and measure. Cook slowly 20 minutes in fat. Add the lightly dried steak and washed and sliced mushrooms to onions in pan and cook until both are golden. Mix together all remaining ingredients (except rice), cover, and simmer 1 hour. Arrange hot fluffy rice on hot platter as a bed, and pour the meat mixture into it. Garnish with green pepper ring, tomato wedges and parsley.

Up against it!

TOO MANY THINGS ON YOUR MIND, TOO LITTLE TIME ON YOUR HANDS — AND THERE YOU ARE: UP AGAINST IT. WE WISH HIGH FINANCE TO COPE WITH THE GARDEN OR DEAL WITH THE CORRESPONDENCE YOU SHOULD HAVE ANSWERED THREE WEEKS AGO, BUT WE CAN TAKE A LOT OF FINANCIAL WORRIES AND BUSINESS PROBLEMS OFF YOUR HANDS — AND THAT'S SOMETHING.

IF YOU WANT TO KNOW MORE ABOUT OUR HELPFUL SERVICES, DROP IN AND HAVE A CHAT.

Bellvue Finance Corp. Ltd.

Belleville - Picton - Tweed

Trenton - Peterborough - Oshawa

Mother's Helper

MUDDY WATER will drain harmlessly off rubbers and boots if they're put in a dish rack reserved for the purpose. The rack can be set in a box, or undersealed with disposable foil. Better for the boots, too, as well as for your floors.

Copyright, 1955, N.Y. Herald Tribune Inc.

LIPSON'S HALF DAY SPECIALS

WOMEN'S BRIEFS 29c

Dainty shadow stripe rayon briefs in white, green or blue. Brief style . . . with flat elastic waistband. Buy them now at savings for the Gift list. Sizes small, medium, medium and large. Half Day Special, pair

GIRLS' JACKETS 4.99

Good looking gabardine jackets for girls, in rust, blue, wine, grey, sand, etc. Zipper front . . . with two pockets . . . shirring at waist and half belt in front. The very thing for skating, sports wear. Wool lined, heavy red lining for warmth. Sizes 8 to 14 years. Half Day Special, each

GIRLS' COATS 11.95

Clearing lines of all wool check suitings cut to loose and fitted styles . . . in pretty pastels . . . or you may choose the gabardine flatton Coat, double breasted, belted and with half belt, fabric collar. All with quilted lining. Sizes from 7 to 10 in the lot. Clearing each

FLANNELETTE GOWNS 1.44

Slightly soiled the reason for this reduction in price. Cozy warm, flannelette gowns . . . in white with pretty pink or blue trimmings. Short sleeve style. Medium, large and oversize in the group. Clearing, each

BOYS' WINDBREAKERS 2.99

Heavy quality wool coatings . . . make them in neat fitting windbreaker style . . . with zipper front, and two pockets. Plain back and sleeves with plaid front and collar. Sizes 28 to 34. Greatly reduced! each

BOYS' JACKETS 9.99

Plaid or herringbone jackets for boys 10 to 16 years . . . in black or blue . . . with contrasting colored trim. Slide fastener front . . . with two pockets . . . knitted collar, cuffs, and waistband. Regularly 14.95 . . . a big saving on the Gift List at only .....

Lipson's STORES LIMITED

TRI-ETTE BEAUTY SALON

267½ FRONT ST.

Formerly Martha's Beauty Salon

Announce their Opening

★

Opening Specials!

BEAUTIFUL COLD WAVE

HAIR SHAPING STYLED COMPLETE REGULAR 12.50 ..... $6.50

BY OUR EXPERIENCED BEAUTICIANS

● 10 DAYS ONLY ●

WE SPECIALIZE IN MANICURING

DIAL WO 2-1182

relax with tea

Sit down in an easy chair . . . kick off your shoes and *relax*. Then, as you sip the warming goodness of a refreshing cup of Tea, you'll feel your tiredness vanish . . . leaving you pleasantly relaxed. Tea is like that.

OVER 200 CUPS TO THE POUND

Symbol of TEA COUNCIL OF CANADA

RAWDON

Mt. Pleasant, Rawdon W.M.S., W.A. Conduct Joint Meeting

RAWDON — Mrs. Carleton Potts was hostess for a joint meeting of Mount Pleasant-Rawdon Woman's Missionary Society and W.A. There were 30 ladies in attendance.

Mrs. Frank Jeffs, W.M.S. president, opened the meeting and read a poem on the keyword, "Peace." Miss Ruth Linn officiated at the piano and during the program contributed a vocal selection.

Mrs. Percy MacMullen gave her report and 19 W.M.S. members answered the roll call. The offering was dedicated by Mrs. Milford Wrightman. The treasurer reported $219 to date. A letter from the supply secretary of Belleville Presbyterial, was read and the articles will be purchased, and sent as requested.

The house and hospital calls were recorded for two months.

Mrs. Roy Thrasher brought in the report of the nominating committee and the pastor, Rev. W. G. Fletcher, conducted the election.

THE OFFICERS

The new slate of officers is as follows for 1956:

President-elect, Mrs. Milford Wrightman; hon. presidents, Mrs. George Weaver and Mrs. John Holmes; first vice-president, Mrs. Herbert Smith; second vice-president, Mrs. Kenneth Weaver; recording secretary, Mrs. Percy MacMullen; corresponding secretary, Mrs. Will Potts; treasurer, Mrs. Ross Jeffs; secretary of Christian Stewardship, Mrs. Frank Jeffs; secretary of Mission Bands, Mrs. Burton Sharpe; assistant, Mrs. Stanley Williams; secretary of Baby Band, Mrs. Robert Merrick; assistant, Mrs. James Hoard; supply secretary, Mrs. Gordon Linn; assistants, Mrs. Roy Thrasher and Mrs. Blake Sharp; community friendship secretary, Mrs. Roy Thrasher; literature secretary of "Missionary Monthly" and "World Friends" secretary, Mrs. Ross Hoard; secretary of Christian Citizenship, Mrs. John Holmes; press secretary, Mrs. Percy MacMullen; pianist, Mrs. John Holmes; assistant, Mrs. Will Jeffs; mite box secretary, Mrs. Kenneth Weaver; auditor, Mrs. Raymond McConnell; program committee, Mrs. Burton Sharpe, Mrs. Grant Hubble and Mrs. Blake Sharp; nominating committee for 1957, Mrs. W. G. Fletcher, Miss Ruth Linn, Mrs. Roy Thrasher and the president.

The mite boxes are to be brought to the December meeting, president voiced thanks for hospitality and program.

W. A.

The W.A. president then took charge with Miss Doris Sine giving her report. Letters of invitation to Hoards and Stirling were read and accepted.

Mrs. Weaver read a list of committees for duties at the bazaar. The date of the December W.A. meeting will be Thursday, 29th.

Mrs. Burton Sharpe then presided over her program and read a poem, followed by a hymn. Mrs. Will Jeffs read the Bible lesson. Mrs. Ira David read the W.A. devotional as prepared by Mrs. W. H. Acton, Alberta conference.

Mrs. Raymond McConnell gave a report of the afternoon session of the W.M.S. rally held at Trenton.

Mrs. John Holmes gave a message on "Christian Citizenship," and Miss Brenda Campbell sang "The Bible Tells Me So." Mrs. Herbert Smith read a selection "The Cross Is Christian Stewardship."

Mrs. Frank Jeffs conducted the study using "Home Missions Digest No. 3," with Mrs. Ross Jeffs assisting.

They discussed various important items of mission work all across Canada. There was a story of Isabel Fleming, Reg. N. telling of the safe arrival of a premature baby by RCAF plane to St. Paul's hospital in Vancouver, B.C.

SMOKY LAKE S.S.

Oliver Burd and Eva Empey wrote a stirring tale of their visitation in the rural communities near Smoky Lake, Alberta, where they conducted Sunday schools. Smoky Lake is in the heart of the district about 75 miles northeast Edmonton and this land was settled early in the century by Ukranian people.

Mrs. Jeffs named all the mission stations in each province and an interesting article was read about some particular phase of work in that province.

There are 765 mission fields, 223 student missionaries, 60 departments of Indian work besides Oriental missions, French Protestant missions, hospital and school homes, and a wealth of interesting material in connection with Home Missions.

The port worker meets ocean-going ships carrying their cargo of people seeking a new country. Meets boat trains loaded with passengers, having their first glimpse of a strange land. She interprets Canadian time-tables, helps the newcomers buy railway tickets and especially delights the children by gifts of books and toys, made possible by W.M.S. supply secretaries.

The port worker interprets on behalf of all missionary members, the words of Jesus: "I Was a Stranger and Ye Took Me In."

The Rev. W. G. Fletcher conducted a brief Remembrance service with a silence as tribute to the fallen, a prayer for peace and "The Queen", after which the hostess served light refreshments.

STIRK

MINERAL SUPPLEMENT

For Cattle, Horses and Sheep. Government registration No. 3972. Manufactured by

STIRK FARM SUPPLIES

PHONE 11 — THURLOW PLAINFIELD, ONT.

PROVED SAFER BY MOTORISTS WHO 'Have to get Through' IN WINTRY WEATHER

Don't delay...start the winter right... Now's the time to install

Firestone Town & Country TIRES

Firestone THE TREAD CO.

"TIRE SPECIALISTS"

2 Dundas St. E. Dial WO 2-3059

THIS WINTER avoid stalling worry

TOP OCTANE WITH Sky Chief WITH PETROX

The secret is Petrox—the exclusive petroleum-base element perfected by Texaco. It's your assurance of complete protection . . . no stalling . . . easy starting . . . fast warm-ups . . . quick acceleration. Fill 'er up today at the Texaco sign and *feel* the difference!

Canada's only 100% Climate-Controlled gasoline refined for Canadian winters

TUNE IN: TEXACO STAR THEATRE starring Jimmy Durante on TV every other Tuesday night.

See your friendly TEXACO DEALER

McColl-Frontenac Oil Company Limited

Manufacturers & Distributors in Canada of Texaco Petroleum Products

*In Canada, a dealer of McColl-Frontenac Oil Company, Limited.

Gen. H. Mariles Captures Fair Jumping Trophy

TORONTO (CP) — With the best performance to date at the Royal Winter Fair horse show, Brig.-Gen. Humberto Mariles Monday night took permanent possession for Mexico of the International Individual Jumping Championship Trophy.

Gen. Mariles, captain of the Mexican team, made three perfect rides over the difficult 11-barrier course to break a tie with Charles Dennehy of the United States. Lieut. Patrick Kiernan of Ireland was third.

The win was the third for Mexico since the individual competition started. Mexico won the cup in 1949 and 1950. It was won last year by Spain.

Donated by the foreign minister of Chile, the cup was presented to Gen. Mariles by the Countess of Dalkeith.

Mariles, on Chihuahua II, Dennehy riding Pillbox and Kiernan on Ballymolly, all turned in perfect performances in the event.

The Irish rider was eliminated in the jump-off but Mariles and Dennehy again made perfect rounds. The barriers were raised and widened for the second jump off.

Mariles cleared the barriers again for a third faultless ride but Dennehy knocked the top bar off one obstacle for four faults.

Jim Elder on Bellar turned in the best performance for Canada with four faults.

MATERIAL

(Continued from Page 1.)

"My wife and I went with her to the passengers' gate where we told my mother goodbye and watched her board the plane with the other passengers."

After watching the plane taxi down a runway he took his wife and son into the airport coffee shop.

"We were in the coffee shop for approximately one hour, and as we were leaving I heard the cashier (say) that there had been a wreck of an airplane about 40 miles out of Denver."

Continuing his account of how the bomb was assembled, Graham said he had put the materials in a long cardboard box and concealed it under a blanket in the trunk of his car earlier.

Later Graham transferred the dynamite sticks, caps and wire to a paper sack.

A PRECAUTION

"I then wrapped about three or four of 9-foling cord around the sack of dynamite to hold the dynamite sticks in place around the caps, leaving the wires which were attached to the dynamite caps extending out of the paper sack.

"The purpose of the two caps was in case one of the caps failed to function and ignite the dynamite."

When 90 minutes were up—the maximum time allowed him by the timing device. "I knew the circuit between the caps and the battery which was broken by the timer whould be closed by the timer mechanism and detonate the caps, which would detonate the dynamite."

Graham waived a hearing on a federal "peacetime sabotage" charge Monday and was jailed in lieu of $100,000 bond. The charge carries a maximum penalty of 10 years in prison and $10,000 fine.

Kelley, who is federal prosecutor here, met with state attorneys to consider whether Graham should be turned over to them for prosecution on murder charges, punishable by death in Colorado.

MADOC

Trinity WMS Elects Officers For 1956

MADOC — The November meeting of Trinity United Women's Missionary Society was held at the home of Mrs. Earl Burnside on Wednesday with a splendid attendance. Mrs. Carmen opened the meeting with a greeting to all.

The business period included reports of the Community Friendship; literature secretaries reading of a thank you letter from Mr. Fred Victor Mission in Toronto for a bale of clothing that had been received from Madoc W.M.S.. Plans were made for the special meeting to be held on the 21st November at which Mrs. Howse a missionary on furlough from Africa, will be the guest speaker. Mrs. Albert Empey reported on Stewardship and offered prayer for the missionary Miss Kilpatrick.

The worship service was in charge of Mrs. Charles Johnson, who gave a reading on, "Billy Sunday's Bible, and announced the theme "The call of the mission of the church through ones vocation". She was assisted by Mrs. Arbic and Mrs. Drinkwalter.

Mrs. E. Moore gave an interesting and informative synopsis on the study book, "The Vanishing Race," dealing with the Indian population in Canada. With the use of a map Mrs. Johnson pointed out the work at the different mission stations of the United Church in Canada, and also explained their habits and way of living.

Miss Annie Holmes gave a timely reading on Armistice Day, "Canada's Heritage".

Mrs. Burnside of the nominating committee presented the slate of officers for the coming year as follows: president, Mrs. D Carman; 1st vice-president, Mrs. A. Empey; 2nd, vice-president, Mrs. F. Lane; 3rd, vice-president, Mrs. Drinkwalter; treasurer, Mrs. P.H. Naylor; cor. sec., Mrs. C. Jackson; rec. sec., Mrs. Mullin; stewardship sec., Mrs. Empey; com., friendship, Mrs. P. Fleming; supply sec., Miss A. Holmes; literature, Mrs. C. R. Johnson; membership, Mrs. L. Bennet; Missionary Monthly, Mrs. R. Tanner; Baby Band, Mrs. Erickson; Associate Member, Mrs. W. McCoy; press sec., Mrs. C. Wyrick; auditors, Mrs. Burnside, and Mrs. Empey; pianist, Miss Keene. 1956 nominating com; Mrs. W. McCoy, and Mrs. P. Nayler.

The meeting was closed with a prayer for "Peace" by the president. An enjoyable social hour followed.

SENTENCED TO DIE

TROIS-RIVIERES (CP) — Ovila Boucher was found guilty Saturday of the axe-slaying of an elderly storekeeper in 1951 and sentenced to be hanged next Feb. 3. It is the third time Boucher has been convicted for the murder of Joseph Jabour-Jarjour at St. Henri de Levis, Que. Defence counsel Raymond Maher said he will appeal the verdict.

LOW OVERHEAD . . . MEANS LOW PRICES

BBC BELLEVILLE BARGAIN CENTRE

353 Front St. Dial WO 8-5606

NOTICE! $250.00 BOWLERS LEAGUES A WEEK

If you bowl in an organized league, you are entitled to the chance of participating in the weekly "Bowl o' Fun" contest in your prizes. Each week your league may enter its high team in THAT WEEK'S BOWLING.

"Bowl o' Fun" is presented by the Ontario Bowling Proprietors Association and only member alleys participate. This is a contest for everyone, because HANDICAPS ARE COUNTED AS PART OF THE SCORE. The high team each week divides $150.00 — the second $75.00 and the third $25.00, awarded by Dow Brewery Limited. There is no cost or fee to enter. Here's what to do. Ask the manager at the alley where you bowl if it is a member of the Association.

Prizes awarded in the interest of better bowling by

If it is, he will have registration and weekly entry forms. Get all your fellow bowlers to sign the registration form and mail it in. Then you will all be eligible for the whole season to share in the prize money if your particular team wins. Also ask your alley manager for the "Bowl o' Fun" rules. If your alley is not a member of the Association, it can obtain full information by writing to the address below.

Presented by Ontario Bowling Proprietors' Assoc. 356 Yonge St. Toronto 5

DOW

Dow BREWERY, LIMITED

Donations to Community Chest

T. W. Horton	$ 2.00
A. Armour	2.00
Mrs. Robt. Cutred	5.00
Mr. Hinse	.25
Mrs. R. Hinshey	1.00
Mrs. P. Vanallen	1.00
H. Baragar	1.00
K. Vandervoort	1.00
J. Morris	1.00
Harry Taylor	1.00
D. R. Martin	2.00
Roy Jose	2.00
J. M. Doetzler	2.00
Mrs. J. M. Fargey	2.00
Charles A. Ostrom	3.00
Carl Knudsen	3.00
Mrs. E. Jose	5.00
F. B. Cross	1.00
J. E. Grier	1.00
H. S. Featherstone	1.00
Hazel Guthrie	1.00
J. D. Collins	1.00
Anonymous	2.00
W. Hales	2.00
Joseph C. Miles	5.00
W. S. Hamilton	.25
W. Anderson	1.00
J. McGuire	1.00
J. Jeffrey	1.00
M. Sprague	1.00
Wm. Flindall	1.00
L. B. Smith	1.00
R. J. Messervey	2.00
J. Morritt	5.00
S. J. Roberts	2.00
Mrs. Liza Donnan	.50
Geo. McCaw	1.00
E. P. Maldment	1.00
Horace Wright	1.00
James Wright	1.00
Mrs. W. Johns	2.00
J. & J. Cash Ltd.	50.00
Black Diamond Cheese Ltd.	250.00
Deacon Bros. Ltd.	250.00
Lee Purdy	.50
Frederick Carter	1.00
Mrs. Alice Hobbs	1.00
Mrs. A. M. Leavens	1.00
F. E. Hector	1.00
Anonymous	1.00
A. Alexander	1.00
P. E. Hart	1.00
F. A. Sparks	2.00
Mrs. A. M. Smale	2.00
Miss Jenny Noon	2.00
A. Hitchon	2.00
W. G. McGee	5.00
A. E. Pinder	5.00
Collins and Collins	10.00
Avondale Neighbors' Aid	10.00
Dr. J. H. Bateman	12.50
Dr. R. G. Bateman	12.50
Dr. P. G. Loder	20.00
Dr. R. M. Anderson	25.00
Dr. Lily B. Mathieson	5.00
Dr. W. B. Beattie	25.00
Dr. J. B. McSherry	5.00
Wilfred Reid	.50
Mrs. L. Woods	.50
E. Kafka	.50
N. Mischenko	1.00
G. H. Rainbird	1.00
E. Menna	1.00
Geo. Carson	1.00
A. Quickert	2.00
W. G. Bailey	2.00
B. R. Foran	2.00
Mrs. Wm. Adams	2.00
James Garghan	2.00
Harry McMartin	2.00
J. E. MacPhee	2.00
Gordon E. Bucher	2.00
H. Griffin	2.00
H. Griffin	2.00
G. Williamson	1.00
Anonymous	2.00
Anonymous	2.00
Harold P. Bolton	2.00
Mr. Mallory	2.00
Anonymous	15.00
C. C. White	.50
S. B. Allen	1.00
Mrs. H. Robinson	1.00
L. D. Read	1.00
G. W. Spring	1.00
T. A. Kelly	2.00
Mrs. W. F. Aust	2.00
A. J. Gibbons	2.00
Mrs. E. A. Merson	5.00
R. E. Everdingen	1.00
W. J. Todd	1.00
L. Ivers	1.00
W. Frobert	2.00
W. Gorham	2.00
G. A. Coons	2.00
Anonymous	3.00
J. Lee	3.00
S. H. Fox	5.00
J. F. O'Connor	2.00
T. R. Colden	5.00
C. Ryan	5.00
A. Fewtrell	5.00
Anonymous	25.00
R. J. Brock	1.00
Mrs. J. Moynes	1.00
Earl Parks	1.00
S. Hibbard	1.00
George Beer	2.00
J. A. Irvine	1.00
Mabel Shahane	2.00
E. Wareham	2.00

December HOLIDAY MAGAZINE Salutes OTTAWA

Queen Victoria touched a map with her finger — and a brawling lumber town became the Canadian capital! This month Holiday visits that capital — your own proud and pretty Ottawa!

You'll want to read this exciting portrait of Ottawa by noted novelist Hugh MacLennan. You'll discover how Ottawa learned her cultured ways, what Ottawans do during the day (and after dark), why her qualities make her unique among cities!

Join the thousands who are enjoying this word-and-picture Holiday salute. Get your copy of Holiday today!

NOW ON YOUR NEWSSTAND!

HOLIDAY

. . . for a new look at the world around you!

A CURTIS MAGAZINE

(ADVT.)

BACKACHE May be Warning

Backache is often caused by lazy kidney action. When kidneys get out of order, excess acids and toxins remain in the system. Then backache, disturbed rest or that tired-out and heavy-headed feeling may come. That's the time to take Dodd's Kidney Pills. Dodd's stimulate the kidneys to normal action. Then you feel better—sleep better—work better. Get Dodd's Kidney Pills now. 81

(ADVT.)

Do FALSE TEETH Rock, Slide or Slip?

FASTEETH, an improved powder to be sprinkled on upper or lower plates, holds false teeth more firmly in place. Does not sour. Checks "plate odor" (denture breath). Get FASTEETH at any drug counter.

SPEAK EFFECTIVELY....

DEVELOP Self-Confidence

Prepare for Leadership-Increase Your Income

DALE CARNEGIE

Free! DEMONSTRATION! DALE CARNEGIE COURSE

In EFFECTIVE SPEAKING and HUMAN RELATIONS SALES and LEADERSHIP TRAINING

TO BE HELD IN

HOTEL QUINTE

THURSDAY, NOVEMBER 17 - 8.15 P.M.

Take this opportunity to hear how over 400,000 Graduates have learned how

- To Develop Self-Confidence
- To Speak Effectively
- To Increase Their Income
- To "Sell" Themselves and Their Ideas
- To Improve Their Abilities to Remember Names
- To Increase Their Abilities to Handle People

Sponsored by

Leadership and Sales Training Institute Ltd.
1290 Bay Street, Toronto

Joyce Donovan
Area Representative

51 Earl Street
Kingston

Mountain View

MOUNTAIN VIEW — The November meeting of Mountain View Women's Institute was held at the home of Mrs. Jay Sprague with 27 members and visitors present. The president, Mrs. Stanely Barber presided.

Reports of the district annual convention were given by Mrs. Seymour Hamilton for Mrs. F. Motley. Mrs. A. Wallbridge, Mrs. R. Barber, and Mrs. S. Barber also gave reports.

Interesting "Current Events" were given by Mrs. G. Neal. The topic for the month was "Historical Research". This was under the convenership of Mrs. C. Sprung who read an interesting article on this subject: "Grandfather's Teaching Profession 100 Years Ago", and "The History of Madame St. Laurent in the reign of George III".

Mrs. W. Nightingale thanked the hostess for her hospitality.

The meeting was closed after which refreshments were served by the hostess assisted by several ladies.

The December meeting will be held at the home of Mrs. W. Burkitt. Plans were also made for the annual family banquet to be held in the church basement the evening of November 18th, at 7:30 p.m.

JUDGE BREAKS BONE

TORONTO (CP) — Mr. Justice G. A. Gale of the Supreme Court of Ontario suffered a broken collar bone Friday night in an accident at Toronto Curling Club.

GISELLE TO STAR

NEW YORK (CP) — Canadian singer Gisele Mackenzie will star in a full-hour dramatic television role Nov. 26. She'll play opposite Alan Young in the Studio One production of "The Man Who Caught the Ball at Coogan's Bluff."

PLUNGES TO DEATH

LONDON (Reuters)—Millionaire Greek shipowner, Aegelo Lasl, 66, plunged five stories to his death here Sunday. Lasl had been ill for several weeks in his apartment.

This can be YOU next November...

"Now we'll have a Merrier Christmas than ever! Here's our Christmas Club cheque from The Canadian Bank of Commerce"

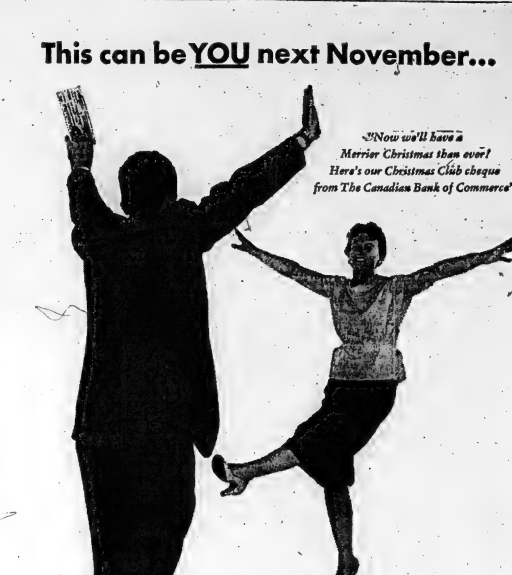

This week over 100,000 happy Canadians are receiving cheques from our Christmas Club

Take this easy way to MAKE yourself save — and be sure of a cheque for Christmas 1956

For a merrier Christmas next year . . . a grand holiday . . . or whatever you wish, join our 1956 Christmas Club *now*. You set yourself a definite objective — and your Christmas Club Coupon Book reminds you to keep on saving till you reach your goal.

Here's your steady reminder to save . . . and save!

This is your Christmas Club Coupon Book. Hand it to teller with each deposit. He detaches coupon, stamps stub — which acts as your receipt — and hands back to you. No deposit slips to fill out — no waiting in line while your pass-book is made up. Wonderfully simple.

HERE'S ALL YOU DO

1. See Christmas Club plans in box at right — check plan you want.
2. Ask for Christmas Club Coupon Book for *your* plan at any branch of The Canadian Bank of Commerce.
3. Simply make the deposit of your choice to start—*and one every second week.*

At the end of fifty weeks (25 deposits) you'll get a cheque next November, in good time for the Christmas holiday Season.

Choose the Plan to Suit Your Needs

You Make 25 Deposits — one every second week — of	At the End of 50 Weeks You Get A Cheque For
$ 1	$ 25
$ 2	$ 50
$ 5	$125
$10	$250
$20	$500

Don't Delay—*Join our 1956 Christmas Club today at any branch of*

THE CANADIAN BANK OF COMMERCE

Belleville Branch, H. J. Fuke, Manager.

Canadiens Pull Ahead Of Pack; Rangers, Hawks Surprise Teams Of Loop

CHIPS OFF THE SPORTS BLOCK

By Geo. H. Carver, *Sports Editor*

NIFTY, IF NOT NEAT!

They tell me they nearly called out the Cornwall Rifles, or whatever militia unit represents the down-east city, to quell one of the brawliest uprisings seen in some time in the hockey history of the textile town on Sunday afternoon.

"Never saw anything like it," quoth one James Driscoll who took over the managerial reins while the regular "Red" Doran is away absorbing recreational education up around Toronto way.

"Apparently the edict of Referee-in-chief Patterson has not reached Cornwall yet," quoted the usually unruffled Jim, "for in that violent second period everything went by the boards, into them, and over them."

Thirteen penalties were dished out by the alleged officials during a belligerent second period—and even the spectators took a hand in the fray. Bill Annand was the Rocky Marciano of the Colts, and drew a minor, major, misconduct, and finally a game misconduct for his punching-bag activities.

Annand and Keith MacDonald squared off to start the second act of the fisticuff drama and they were promptly tabbed with majors when they showed no inclination to sign an armistice. Finally Annand went into durance vile—but the spirit remained.

Two minutes later Bill McMaster and Marshall flicked each other and got the gate for roughing. Annand delivered a speech to the officials and was tabbed with a misconduct. That left him with two official minutes to play. But the Cornwall Colt thought the crowd wanted an encore so when Ken Savard and McMaster disagreed and decided to settle it with punches, Annand spotted the second verse of his recitation to officialdom and was handed a game misconduct.

Meanwhile "Smiler" McMaster, who backs up from none, not even rabid spectators, was in the midst of the penalty box altercation when a fan took a poke at him.

The "Smiler" figuring the customer is always right—and Christmas drawing closer, promptly handed the fan a dose of his own medicine—and that was all for Mac. He added a game misconduct to his total.

The TPT's were without the services of Vern Geyer, Tony Parisi and Bob Wilson. Sammy Mulholland played another of his disappearing games and cracked the scoring columns with a goal and an assist. Chum Fryia and Keith MacDonald were the other goal-getters for the TPT's. The Colts play their first return engagement here Friday night —and brethren, don't miss this one. It should be a barnburner, for the TPT's are smarting right merrily under the collars after that Sunday experience.

* * *

MEETING POSTPONED

Due to a large number of members being away on hunting safaris, the meeting of the Belleville Fish and Game Association scheduled for the YMCA tonight has been postponed until a future date.

TROPHY CLIMAX

Softball's first "championship" season in many a moon comes to a banquet climax at the Shrine Club Wednesday night when the Belleville and District League will pay honor to team and individual title-winners.

Three (count 'em), three Ontario champions, will receive trophies and crests—something of a record for the village and district in softball circles. Honored will be the Belleville Bobcats, intermediate "AA" champs; Point Anne Cementers, OASA industrial titleholders, and the Madoc juveniles, kings of their classification.

It is the first championship for all three squads, with the Ox Pointers having the honor of being the first winners of the new industrial classification. The Madoc youngsters, who were only organized last summer, have plenty to crow about, while Marse Temple's Bobcats attained their bauble after two tries at the kitty.

Featuring the banquet will be the presentation of the brand new Cement Cup. Cement Trophy to be awarded annually to the winners of the OASA Intermediate Industrial series. The trophy embodies long and honorable service to softball on the part of Point Anne and it is only fitting that the first winners should be a team from the Canada Cement village.

Mr. A. O. Drysdale, Canada Cement Company superintendent, will present the trophy in formal ceremony to the OASA, and it in turn will be presented to the winners. Jack Brady, Oshawa, popular president of the OASA, is the guest speaker and amiable John will do the honors with the major presentations besides contributing the speech of the evening.

Batting champions of the "A" and "AA" sections will be presented with their respective honors, with Gerry Goyer getting, in absentia, the "A" award and Dave Lockyer the "AA" symbol. In addition the Bill Ott trophy will be presented to the Belleville Orioles, city league champions with the Labatt Trophy going to the Bobcats, the "AA" champs. It looks like a gala evening for softball with the assault on the groceries starting at seven o'clock.

Hold Comfy Five-Point Lead As Beantowners Nudge Blues; Leafs, Wings Had Dismal Week

MONTREAL (CP) — The new look about the National Hockey League standings these days isn't confined to the presence of last season's have-nots in the more elevated perches. For the first time this season the weekly official statistics show no ties in the scramble for preferred positions.

Another oddity is that for only the second time in the current campaign the goals-against averages of the netminders are all below 3.00.

Montreal Canadiens last week came up with two wins and a tie and widened their margin over the second-place New York Rangers to five points from three. Canadiens have compiled 23 altogether. Boston Bruins maintain Canadiens' performance, their five points in a possible six giving them sole possession of third place, one point behind New York.

HAWKS MATCH RANGERS

The Rangers, one of the surprise teams this season, came out of last week's skirmishing with a win, a loss and a tie. The performance of the Chicago Black Hawks was the same, the Hawks now resting in fourth place with 13 points.

Disaster overtook the Toronto Maple Leafs and Detroit Red Wings. The Leafs were in a three-way tie a week ago with New York and Boston for third place. They were beaten in all three starts last week and dropped to the bottom. With 12 points, the Leafs now are one behind the Red Wings, who got out of the cellar by one point, going a goal. The Wings played a scoreless tie with Boston and the single point was all they could get in three games.

The goalies' averages point up the tight race. Jacques Plante of Montreal Canadiens, who allowed only one goal in three games last week, is setting a sizzling pace. He has been scored on 26 times in 17 games for an average of 1.53. His average a week ago was 1.78.

LUMLEY THE EXCEPTION

All the goalies bettered their averages last week except Harry Lumley of Toronto. He now has 2.71, tied for high with Al Rollins of Chicago, compared with 2.64 a week ago. Terry Sawchuk of Boston Bruins moved to Plante with 1.80. Glen Hall of Detroit and Lorne Worsley of New York follow with 2.12 and 2.40, respectively.

Jean Beliveau of Montreal continues to show the way among the point-scorers with 22 points. The big centre scored two goals and one assist last week. Bert Olmstead, his teammate, got a goal and an assist and remains runner-up, with 20 points. Olmstead is tops in assists, with 15.

Beliveau's goal production brought his total to 10, tied for the goal leadership with Ted Lindsay of Detroit and Tod Sloan of Toronto.

ROCKET MOVES UP

Dave Creighton of New York failed to get a point in two games in third place with Gaye Stewart. Maurice Richard of Montreal picked up a goal and two assists, moving from seventh place to 8 fourth-place tie at 16 points with Ron Murphy of New York. Murphy had only a single assist in three games.

Gordie Howe of Detroit, in a fourth-place tie a week ago, could not get a point and dropped to sixth place with 15.

Andy Bathgate of New York harvested the best collection of points among the leaders—one goal and three assists—and moved from a seventh-place tie to fourth place, tied with Alex Delvecchio of Detroit. Each has 14 points. Delvecchio failing to get either a goal or an assist. Ted Lindsay's output was one goal and he dropped from sixth to ninth place. He has 13 points.

Ted Lo 103. Next week 12 points are Dickie Moore and defenceman Doug Harvey of Montreal. Moore picked up two assists last week and Harvey one.

SHOOTS DEER, DIES

FIELD, Ont. (CP)—Paul Emile Bigras, 66, of Desaulniers, died of a heart attack Friday shortly after he shot a deer. He was found lying near the dead deer with a hunting knife clutched in his hand.

Six-Man Group Buys Richmond At Govt. Auction

RICHMOND, Va. (AP)—A six-man syndicate now owns Richmond's International League baseball club after a surprising deal in which the only big loser was former owner Harry C. Seibold.

The syndicate purchased the team's triple-A franchise, equipment and player contracts for $25,000 Monday at an auction held by the internal revenue service, which seized the club's assets. The U.S. government put the team up for sale to satisfy tax liens totaling $79,218.08.

Not only did Seibold lose his club, but he still owes the government $45,315.97 on the tax claim. Applied to the original lien were the $20,000 auction sale price and $13,902.71 received in baseball player sales.

Seibold, who operated the club since Richmond received the triple-A baseball franchise years ago, did not show up for the sale.

Syndicate members are Richard S. Reynolds, Jr., Fritz Sitterding, E. Claiborne Robins, Dan Friedman, Milton Markwet and Jack Greenstein. All are Richmond businessmen.

The purchasers still must satisfy additional liens totalling some $48,000. They also must be approved by the International League.

'Sooners, Terps' Michigan State Cling to Top

NEW YORK (AP)—Oklahoma, Maryland and Michigan State again are the big three in the balloting to determine the top U.S. college football teams, proving once more that you not only have to win but you have to win big to stay on top.

Those three retained the positions they assumed last week in The Associated Press poll but easy-winning Oklahoma stretched its lead while Maryland, the leader two weeks ago, barely clung to second place. Meanwhile, UCLA lost considerable face and one place in the rankings due to a close call against Washington and West Virginia took a terrific tumble on the heels of its first defeat.

With 204 sports experts casting ballots, a smaller number than the week before, Oklahoma's margin over Maryland jumped from 51 points to 167. Maryland's second-place edge over Michigan State dwindled to just eight points. Scoring is on the basis of 10 for each first place vote, nine for second, down to one for 10th.

Oklahoma came first on 103 of the 204 ballots for a total of 1,844 points. Maryland, with 46 firsts, tallied 1,677 points and Michigan State drew 37 firsts and 1,669 points. Notre Dame took over fourth from UCLA by a margin of 1,193 to 1,164.

West Virginia, sixth a week ago, polled only 109 points after taking a solid 26-7 beating from Pittsburgh and fell to 13th. The teams behind the Mountaineers each advanced one place so Michigan, Texas Christian, Texas A and M, Ohio State and Georgia Tech round out this week's first 10.

Players Fined After Brawl

SAN JUAN, P.R. (AP) — Vic Power, first baseman of the Kansas City Athletics, and three other players now performing in the Puerto Rican Winter Baseball League drew fines Monday for engaging in a fist fight during Saturday night's game between the Caguas and Mayaguez teams.

Power, with the Caguas, and Carlos Bernier, a former Pittsburgh outfielder now with Mayaguez, were fined $100 each. Pitcher Tom Lasorda and catcher Rafael Cruz of Caguas were fined $50 and suspended for a week. Lasorda started the 1955 season with Brooklyn but was sent to Montreal Royals in May.

The brawl, which lasted 20 minutes, began when Bernier, after nearly being hit by a throw from Power to first, claimed the first baseman had deliberately thrown the ball at him instead of to the catcher.

Hockey Scores

By THE CANADIAN PRESS

Atlantic Senior

Moncton 5 Saint John 6
North Shore
Miramichi 1 Campbellton 3
Sydney 6 Glace Bay 8
Niagara Falls 3 Dundas 11
Woodstock 5 Tillsonburg 8
Sarnia 3 Wallaceburg 2
Niagara District Senior 8
Welland-Canal 4 Stamford 7
Western League
Vancouver 5 Victoria 2

Fights Last Night

By THE ASSOCIATED PRESS

Providence, R.I. — Toxie Hall, 164, Chicago outpointed Ezzard Charles, 197, Cincinnati, 10.

New Orleans — Charley Cotton, 148, Toledo, Ohio, outpointed Andrew Brown, 148, New Orleans, 10.

New York — Bobby Courchesne, 128, Holyoke, Mass., outpointed Miguel Berrios, 128, Puerto Rico, 8.

Fireside Slippers for Losers

Peg, Eskys May Don Running Shoes For Western Football Union Final

EDMONTON (CP) — Coach Al Sherman of Winnipeg Blue Bombers is undecided what his players will wear on their feet in the second game of the Western Interprovincial Football Union playoff final at Clarke Stadium here Wednesday night.

But he is sure of one thing:

"If we don't win Wednesday, it will be slippers by the fireside for the winter."

Sherman's Bombers must win to deadlock the two-of-three conference finals and force a third game in Edmonton Saturday night.

In the first game in Winnipeg Friday, Edmonton Eskimos walloped the Bombers 29-6.

Coach Frank (Pop) Ivy of the Esks says it "looks like it will be running shoes."

The field is clear of ice but the dirt is frozen solid and the weatherman gives no hope for a change. His prediction for the game, which starts at 8 p.m. (10:30 p.m. EST) is a temperature of zero or below but no "great amount" of wind or snow.

Coach Ivy says guard Jim Quondamatteo is a doubtful starter because of a recurrence of an old back injury.

Otherwise Esks are in good shape for the game in which a win would qualify them for their second consecutive Grey Cup final.

Esks edged Montreal Alouettes 26-25 a year ago. This fall the Canadian final is scheduled for Nov. 26 in Empire Stadium at Vancouver.

The Edmonton club is doing everything it can to ensure that players will not suffer much because of the cold Wednesday night.

Roofs are being built over the player dugouts on the edge of the field and heaters will push warm air through vents in the floor.

The Winnipeg team worked out for about 40 minutes Monday and then attended a luncheon of the Winnipeg Sales and Ad Club.

We're trying out all kinds of footgear these days," said Sherman. "We've had lots of folks phone up with helpful suggestions. But shoes or no shoes, I think it's the legs which support the feet which go into those shoes that will make all the difference in Wednesday's game.

"Right now there is no other game. If we don't win Wednesday, it will be slippers by the fireside for the winter."

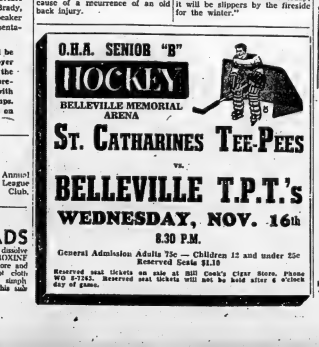

Sports Calendar

Armouries at 8.00 p.m.

SOFTBALL

Wednesday, Nov. 16 — Annual Belleville and District League Banquet at Shrine Club, 6.30 p.m.

HOCKEY

Wednesday, Nov. 16— Exhibition game St. Catharines Tee Pee Junior "AA"s vs Belleville TPT's, Memorial Arena 8.30 p.m.

Friday—OHA Senior "B": Cornwall Colts vs Belleville TPT's Memorial Arena at 9.00 p.m.

BADMINTON

Every Wednesday, Thursday, Friday and Saturday, Bridge St.

(ADVT.)

BLACKHEADS

Don't squeeze blackheads — dissolve them. Get two ounces of PEROXINE POWDER from any drug store and apply gently with wet, hot cloth over the blackheads. They simply dissolve and disappear by this safe simple method.

Potty Is No Freak

Huge African, Not-So-Tiny Canadian Ready for Ring Battle of Giants

By JOHN FARROW

LONDON (AP) — Ewart Poltegieter, the African giant, takes another step toward in his campaign to prove he's "a fighter and no freak."

The seven - foot - two 320 - pound South African defends his unbeaten record against Canadian James J. Parker, whose's something of a giant himself. The Barrie fighter is six-foot-five and weighs 224.

"Potties"—that's how the ring world knows him—has won all nine of his professional bouts inside the distance. And a quickie against Parker could be a short cut to fame and fortune.

Negotiations already are under way for his United States debut, with Rex Layne being mentioned as a possible opponent.

HIS BIGGEST TEST

Parker can prove whether Pottie is worth the journey. This far, he's faced little known foes. Parker is his biggest test.

Parker, however, has had only three fights since November, 1953, and isn't considered dangerous because of his rustiness.

In all, the Canadian has had 34 bouts. He's won 26. Three were draws.

About a year ago, Parker lost a 10-round decision to Nino Valdes, currently the No. 3 challenger among the heavyweights.

"I'm not worried," said Parker. "I think any man like Potgieter who has had so few fights can't possibly know enough to beat me.

"All I've got to do is figure out some way to make him bend forward enough for me to reach his chin."

Hockey Standings

By THE CANADIAN PRESS

Ontario Junior A

	G	T	F	A	Pts.
Hamilton	5	5	1	31	36	11
Kitchener	5	1	0	28	20	10
St. Michael's	4	3	1	25	25	9
Barrie	4	4	0	30	21	8
Marlboros	2	2	0	13	23	7
Guelph	3	7	1	36	42	5
St. Catharines	2	3	0	20	21	4

Monday's Results
Marlboros 4 Hamilton 5

Thursday's Games
St. Michael's at Hamilton
Guelph at Kitchener

CORN REMOVER
DIAL WO 2-2854
BRAM HUMPHREYS
ARCH SUPPORT AND SHOE REPAIR CENTRE
19 Campbell St.
Dial WO 2-2854 for Appointment

NOW...!
GET READY
FOR THE HUNTING SEASON

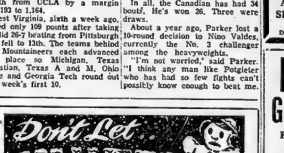

'There Ain't No Joy in Yankeeville'

Pinky Higgins Ousts 'Casey' As Baseball Manager-of-Year

By JOE REICHLER

NEW YORK (AP)—Mike (Pinky) Higgins, freshman manager of the fourth-place Boston Red Sox, today was voted American League "manager-of-the-year" in a close race with Casey Stengel.

The big, soft-spoken Texan nosed out New York Yankees' pennant-winning manager by four votes.

Of the 99 members of the Baseball Writers' Association of America who participated in The Associated Press poll, 39 voted for Higgins and 35 for Stengel. Walter Alston, only Brookly manager to win a world championship, won the National League award.

Four other American League managers received recognition. Marty Marion, who had the "dark horse" Chicago White Sox in contention all the way before they finally finished third, received up 16 votes to finish third. Lou Boudreau, who surprised by piloting his ragtag Kansas City Athletics into sixth place, got four votes.

The remaining fou ballots were divided evenly between Bucky Harris and Al Lopez. Harris, oldest manager in point of service, did an outstanding job bringing the Detroit Tigers into fifth place. Lopez, one of the ablest managers in baseball, led his Cleveland Indians into second place and for the fifth straight season bagged more than 90 victories.

Red Sox didn't improve their position last season but under Higgins' able direction they won 15 games more than they did in 1954 and, from the time they got rolling in June until the last month of the season, they were right in the middle of the pennant race. The Red Sox players themselves will tell you that the 46-year-old Mike was a prominent factor in their upsurge.

"More than anybody else, Higgins was the one man who made us into a winning club," said Frank Sullivan, the club's leading pitcher. "He gave us the feeling he knew we were big leaguers. He believed in us and it didn't hurt us if we made a mistake."

Ezzard Charles Beaten By Toxie Hall

PROVIDENCE, R.I. (AP)—Toxie Hall of Chicago won a hairline split decision over former heavyweight champion Ezzard Charles Monday night in a savage punching duel.

Hall, weighed 194½, Charles 197. Hall staggered Charles with a terrific right to the chin in the first round, had him hanging on in the eighth with a left hook to the chin and stung the Cincinnati slugger with a left hook to the body in the ninth.

Despite Hall's attack, Charles looked sharp. He hurt Hall with a left-right combination in the fifth round and was effective in the middle stages of the fast-footed battle.

Judge Eddie Jansen voted for Charles 97-95. Judge Angus McAdam called it 96-95 for Hall and referee Sharkey Buonanno saw it 96-95 for Hall. Under the Rhode Island scoring system, the winner of a round is awarded 10 points and his opponent 9 or less.

Charles now has split even in his eight starts since his second defeat by Rocky Marciano. Prior to the bout he had been offered a Dec. 21 match with Floyd Patterson n San Fancisco. He said after the bout he plans to continue fighting.

Canadian Wins Harrier Race

NEW YORK (AP)—Henry Kennedy, a 23-year-old Michigan State sophomore from Toronto, captured the individual title in the International Collegiate Amateur Athletic Association of America cross country championship Monday.

Kennedy's time was 19:30.3, just two-tenths off Charley Capozzoli's 1952 course record. The course, however, varies slightly from year to year so all records are unofficial.

Kennedy's margin was a cool 415 yards over Ron Delaney of Villanova, the winner of last year's freshman race. Delaney's clocking for the five-mile grind over the van Cortlandt Park hills and dales was 24:53. Arnie Sowell of Pittsburgh finished third.

Toppazzini Tops In American Loop

NEW YORK (AP) — Veteran right winger Zellio Toppazzini of the league - leading Providence Reds was held to a single point in three games last week but continues to lead the American Hockey League scoring.

Toppazzini has 14 goals—most in the circuit—and 15 assists for 29 points in statistics released today. Teammate Paul Larivee is the closest competitor with 26 points. Willie Marshall of Pittsburgh is third with 24, followed by little Camille Henry of the Reds with 22 and Jackie Gordon of Cleveland with 21.

Larivee is the high man in assists with 18. Other leaders are Fred Glover of Cleveland in penalty minutes with 60 and Hank Bassen, Buffalo goalie, with an average of only 2.83 goals-against per game.

Johnny Podres Gets Physicals Still in Dark

ALBANY, N.Y. (AP)— Johnny Podres, the world series hero of ing here, went through two physical examinations Monday but still doesn't know whether he'll be a member of Brooklyn Dodgers again next season or of the United States army.

The young lefthanded first was examined for two hours by an army doctor in Albany, then was sent to nearby Troy where an orthopaedic specialist examined a back injury that kept him out of military service three years ago.

Army Gen. Herbert W. Grove said he would weigh the specialist's opinion with his own.

It is probable the doctors' reports will be submitted to the surgeon general's office in Washington and that no decision will be announced for about ten days.

Johnny previously was rejected in August, 1952, when he was also pitching for the Montreal Royals of the International League. He said the first sign of trouble had come three months earlier. He attempted to pick a runner off first base and his back began bothering him.

Argonauts Fly To Montreal Friday Morning

TORONTO (CP) — In order to be well rested for their nationwide death Big Four football final Saturday, Toronto Argonauts will fly to Montreal Friday morning.

Argos normally leave for their games against Alouettes at Montreal by train Friday afternoon.

"The boys feel that the way they have been travelling just doesn't set them up right for the games in Montreal," team manager Harry Sonahine said Monday. "After seven hours on the train, they get into Montreal, go out for a late snack and then hit the sack."

Argos changed their travel methods to Hamilton last weekend and it apparently paid off. Usually they leave for Hamilton on the morning of the game. But they made the trip by bus last Friday. Argos won the sudden-death semi-final 32-28 against the TiCats.

Belleville TPT's

Including all games played to November 15th.

Player	G	A	Pts	MP
Churn Pryia	3	5	8	8
Vern Goyer	4	3	7	2
Pete Jones	3	3	6	4
Keith MacDonald	3	2	5	10
Pat Gilmour	1	4	5	4
Dave Jones	1	4	5	13
Bert Hill	2	2	4	0
Doug Day	2	1	3	6
Bud Leonard	1	2	3	0
Sam Mulholland	1	1	2	8
Bill McMaster	0	1	1	22
Bob Wilson	0	0	0	20
Bob Taylor	0	0	0	2
Tony Parisi	0	0	0	3
Don Barclay	0	0	0	2

McMaster's penalty total includes a game misconduct and two majors, Wilson's total includes a match penalty and MacDonald's total includes a major penalty.

Loops Co-operate In Suspension

SYDNEY, N.S. (CP)—Notice of suspension of forward Ron Rubic of Saint John Beavers, Atlantic Coast Senior Hockey League team, was received Monday by secretary-registrar C. E. Campbell of the Maritime Amateur Hockey Association from George S. Dudley, secretary-manager of the Canadian Amateur Hockey Association.

The notice said the suspension was imposed by the Amateur Hockey Association of the United States, which is affiliated with the CAHA, because he left Sault Ste. Marie, Mich., Indians without permission and without release.

Saint John officials are endeavoring to get Rubic cleared.

Bowling

MEN'S COMMERCIAL LEAGUE

Quinte Distributors led the way in the Men's Commercial Bowling League at the Bowl-O-Drome on Friday night with a total pin-fall of 3470 to take 3 points from Hastings Sheet Metal. Other 2 point winners were Lloyd's Cleaners, Barrett's Jewellers, and Dominion Gases over Coca Cola, Superiors and Elliott Motors.

The individual scoring honors were shared by Vince Sagriff with an 806 triple and Harry Whittaker with a 318 single.

Other good triples were turned in by—Bill Brown 753, Russ Jones 743, "Sugar" Marsh 741, Joe Lavvick 737 (305), Bill Corbett 729, Al Hitchon 702, Jimmy Lloyd 701, H. Whittaker 684, Vince Sagriff 682, A. Whalen 677, L. Labelle 671 and Charley Wallis 667.

THURSDAY LADIES' LEAGUE

Four Jays (5) 2757, Hardworkers (3) 2494, Go-getters (0) 2301, Dodgers (1) 2603, Darenlers (0) 2652, Excelsior (1) 2846, Throttle Throwers (3) 2379, Blowers (3) 2654, Jets (2) 2386, Skippers (5) 2710, Beavers (5) 2398, Rustlers (2) 2238, Tail End Crew, default; Sunbeams (7) 2706.

High single—F. Hunter 300, G. Pearce 299, H. Piperni 293, T. Fitzgibbon 285, D. Dickey 256, V. MacDonald 253, K. Kilfedder 253, R. Bulford 251.

High triple—F. Hunter 697, V. MacDonald 692, G. Pearce 663, H. Piperni 655, G. Clapp 638, D. Dickey 637.

QUINTE MIXED LEAGUE

Eager Beavers 7, Silver Dollars 0; Head Pins 7, Punks 0; Zombies 7, Greenbacks 0; Blowouts 7, Chargebacks 0; Tack Heads 5, NPC 2; Champs 7, IAC 0.

High scores—ladies, J. Mulvihill 809 (313), S. Cullin 759, D. McLean 722 (325), F. Whalen 679, D. Diamond 630, J. Dymock 609, V. Brown 607.

Men—C. Hardwick 858 (331), R. Lennox 804 (304), H. Sullivan 776, F. Mulvihill 626, V. Sagriff 604.

SWACO MIXED LEAGUE

Lucky Strikes (7) 2849, Idiots (—) 2818, Slo Jets (7) 3080, Sure Shots (3) 3175, Rockets (—) 2768, Phantoms (3) 3013.

High single—ladies, L. Summers 330, high triple L. Summers 600.

High single—men, F. Lusk 253, L. Turner 677,

BUSINESS LADIES' LEAGUE

Pirates 7, Lucky Strikes 2, Sun Beams 4, Deadbeats 4, Inmates 4, Gangbusters 3, SQVC 2, Leathernecks 3, Flying Jets 2, Crew Cuts 6.

High single —H. Allison 277, High triples—T. Wardhaugh 695.

Other scores over 600— H. Allison 616, B. Sine-Allen 609, Kaye Smith 607, M. Lloyd 613, D. Latchford 632, D. Diamond 639, M. Fairbairn 616, T. Wardhaugh 695, F. Schrieder 603, K. O'Shaughnessy 604, Shirley Carson 651.

BELL TELEPHONE

Men's high single—C. Lister 301.

Ladies' high single — M. Kyle 239.

Installation Repair 8, Local C.O. 7, Test Centre 6, Toll 3, Commercial 1.

BELL GEN. CLUB

Slow Pokes 7, Blowers 0, Rally Bowlers 2, Down Pins 5, Pin Heads 3, Hot Shots 2.

Ladies' high single — M. Schwichtenberg 237; high triple R. Mercer 609. Men high single —G. Johnson 212; high triple, G. Johnson 554.

ODDFELLOW'S MIXED LEAGUE

Rebekah 7, L.A.P.M. 0, C. P. & T. 7, Encampment 0, Oddfellows 2, Canton 5.

Ladies' high single — Barb. Robinson 218.

Men's high single — Clinton Woodbeck 242.

ST. MIKE'S CLUB

Smoothies 5, Alley Cats 5, Lassers 2, Fishsack 7, Stars 3, Lancers 0.

Ladies' high single, M. Fish 254.

Men's high single, S. Quinn 240.

50-50 LEAGUE

Meads (7) 3098; Grand Dames (0) 2424, Skippers (7) 2644; Good Companions (0) 2342, Happy Six (7) 2589; Atlantics (0) 2041.

High singles—H. McCann 324; B. Miller 261; E. Melville 259.

High triples—H. McCann 734; B. Miller 650; L. Redner 649.

OPEN FRIDAY EVENINGS TILL 9 P.M. — WE DELIVER

"Save Safely"

CANADIAN TIRE CORP'N ASSOCIATE STORE

36 Moira St. West, BELLEVILLE
DIAL WO 8-6701 D. HILL

SAVE WITH OUR MACHINE SHOP FACILITIES

See the Exhibition of Winning Entries at Eyes Photography Fair Canadian National Sportsmen's Show

O'Keefe's Second Annual Amateur Photography Contest in association with Canadian National Sportsmen's Show Toronto, March 9th to March 17th, 1956

That's right—$10,000 in prizes. It's your chance to win yourself a big cash prize for your favorite snapshot or colour transparency. Every amateur photographer is eligible (plus sponsors' agents and employees and their families excepted). Your snapshots can be taken on any kind of camera . . . even on a simple 'box' camera. There's no entry fee, . . . and you can choose your own subject, too. Get the full Contest Rules and Entry Form from your Photographic Supply Dealer or by writing today to: Photography Contest, 297 Victoria Street, Toronto, Ontario.

140 PRIZES TO WIN!*

	B&W	COLOUR	TOTAL
1st Prize	$1,000 & trophy	$1,000 & trophy	$ 2,000
2nd Prize	400	600	1,000
3rd Prize	200	400	600
4th Prize	250	250	500
5th Prize	150	150	300
Award of Merit 10 Prizes @	100 ea.	100 ea.	2,000
Honourable Mention 10 Prizes @ Accepted for Exhibition	50 ea.	50 ea.	1,000
88 Prizes @	25 ea.		2,200
			$10,000

*Two special Canadian National Sportsmen's Show trophies for best "Wild Life" or "Conservation" picture in each Division.

To help promote amateur photography in Canada . . .

$10,000.00 in prizes!

Act Now! Contest Closes January 15th, 1956! Enter Today!

sponsored by O'Keefe's

O'KEEFE'S BREWING COMPANY LIMITED

1817 AB

Hens Won't Leave Nest

International League President Denies Reports Toledo Being Moved

RICHMOND, Va. (AP)—Frank Shaughnessy, president of the International League, said Monday there is nothing to reports the Toledo club of the American Association would be moved to Miami and the International League.

Such a move would involve giving Columbus back to the American Association.

Shaughnessy described the reports as preposterous and ironclabe." He added no one associated with Milwaukee Braves, who are reported to be interested in moving their Toledo franchise to Miami, had said anything to him about such a move.

Shaughnessy said Columbus is "one of the best cities in the league."

"We're the first of the three highest minor leagues to be set for 1956," Shaughnessy said. Somebody quickly asked Shaughnessy if that meant Bryce was ready to remain in the league, He said it did.

Meanwhile, in Louisville, Ky., Ed Doherty, president of the American Association, tartly reminded Milwaukee Braves they cannot make any kind of franchise move without Association consent.

Joseph F. Cairnes, executive vice-president of the Braves, said in Milwaukee Sunday there is a good possibility the club will take its Toledo franchise to Miami as a member of the International League.

Doherty cited minor league laws holding that a franchise, including the players, belongs to the league and may not be moved at the whim of an individual or individual club.

Asks Co-operation To Discourage Golf Gambling

NEW YORK (AP)—The United States Golf Association, alarmed over the revelation that a "ringer" had played in an invitational tournament on which a big betting pool depended, Monday called on all its member golf clubs to discourage unsanctioned gambling on golf and to tighten up enforcement of the rules.

In a strongly-worded statement headed "the integrity of golf is at stake," USGA president Isaac B. Grainger said the disclosure at the Deepdale club's invitation four-ball tournament in November last fall "disgraced the good name of golf" and emphasized the dangers inherent in organized betting.

Early this month, Charles (Bud) Holman of West Springfield, Mass., admitted he had played in the Deepdale tournament under an assumed name and asked he and his partner had won it with the aid of falsified handicaps. The USGA is investigating the amateur status of the players involved.

'Blinky' Leads Western Loop

SEATTLE (CP) — Blinky Boyce of New Westminster Royals picked only one point last week but maintained his lead in the Western Hockey League's individual scoring race.

Official statistics released by WHL headquarters here Monday showed Boyce in first place with 7 points on six goals and 1 assists.

Trailing him by two points was teammate Bobby Love, whose 22 points comprised eight goals and 31 assists. Four players were tied for third place with 22 points. One of them, Jim McFadden of Calgary Stampeders, was named "player of the week" for his strength of two goals and seven assists.

Trafton Seeks Coaching Job

VANCOUVER (CP) — The Vancouver Province is disputing that Los Angeles, says George Trafton, who took Winnipeg Blue Bombers to the Grey Cup in 1955, would like to return to Canadian football as head coach of British Columbia Lions of the Western Interprovincial Football Union.

The story quotes Trafton as saying:

"While is one of the few times in my life that I've ever applied personally for a coaching job."

Trafton is a real estate broker in Westwood, with his office located near the UCLA campus. He is a former assistant head coach of Los Angeles Rams and an all-time pro centre with Chicago Bears.

Minor Hockey

MIDGET TEAMS

NO. 1 COACH B. ARMSTRONG.

A. Barclay, T. Belanger, G. Fuller, G. Mann, G. Rowbotham, J. Meldrum, G. Garvin, J. Doyle, D. Poste, J. Potts, J. MacDonald, F. Clarke, G. Bowerman.

NO. 2. COACH BILL BULLER

L. Soden, J. Kvarda, D. Coe, R. Galpin, B. Morris, J. Sullivan, D. Titterton, W. Woods, D. Raycroft, W. Richards, C. LeClerc, D. Clarke, A. Angus.

NO. 3. COACH J. O'BRIEN

B. Kingston, Al Buller, J. Dolan, R. Boomhower, D. Kerrulah, N. Rushbrook, B. Langdeer, B. Musgrove, J. McMahon, B. Dolan, J. Morton, B. Fobert, R. Caverley, J. Stewart.

NO. 4 COACH B. MULVIHILL

T. Baker, C. O'Neill, L. Gerow, D. Deacon, D. Mulvihill, D. Hurst, P. Henry, D. Ashbury, T. Brawley, N. Pentelow, J. Murphy, I. Hobbs, B. Rice, J. Ward.

NO. 5 COACH C. CARR

P. Asselstine, R. Ritchie, S. Schawn, D. Weeks, J. Gilfoil, B. Plane, E. MacDonald, J. Brennan, R. Thompson, C. Mowers, J. Fitzgerald, J. Sprague, P. Wilson, D. Asselstine.

NO. 6 COACH D. SOULE

J. Hook, G. Goyer, G. Vaughan, D. Davis, Al Dewey, F. Smith, I. Regnier, D. Skelly, D. Trudeau, R. Westfall, R. McBride, J. Ellis, C. Box, W. Wallace.

SQUIRT TEAMS

BLACK HAWKS

Ted Clarke, Jackie McNeil, Perry Soule, Martin Walsh, Joseph Welch, Douglas Mackenzie, Allan Daley, John Bailey, Hal Bolton, Bill Brown, Ron Hannan, Richard Eves, Douglas Parker, Jim Middleton, Murray Lush, Robert Moss, Glen Hamilton, Bill Elliott.

RED WINGS

Robert Butcher, David Riley, Ronald Post, Alan Scott, Michael Paradis, Larry Buttars, Charles Kyd, Jack Thomson, David White, Freddie Lyon, Ed Lyon, Dwight Rothwell, Nelson Harnden, Bill Grayden, Douglas Slickin, Larry Jimmo, Peter Dyke, Michael Jarrell, Robert Bailey, Frank Gore, Stephen Fisher, Ronald Lovett, Allan Harris, Gary Sprague, Richard Hay, Ron Carrigan, Allan Mott, Davis Woolford, Jimmie Smith, Jim Clare, Bobby Gradon.

BRUINS

Craig Dougherty, Ronald Cullen, Jimmy Ingram, Stephen Nemtin, Larry Shoebridge, Garry Brown, Brian Knudsen, Dave Jowett, Bill Leslie, Larry Truman, Freddie Robinson, Richard Cherry, Jimmy McGuire, Ricky Adams, Monty Flindall, Dennis Tracey, Ronald Armstrong, Norris Scott, Dennis McAuley, Bryan Allen, Guy Buller, Teddy Robinson, Douglas Fraser.

CANADIENS

Warren Wolfenden, Ronald Williams, Leonard Bach, Patrick Whalen, Peter Thorne, Peter Smith, Richard Gilbert, Dennis Maire, Tommy Dolan, William Lynch, Michael Kostick, David Burn, Robert Hobbs, John Strange, Dean Williamson, Dave Hurst, Peter Carvey, Jim Boyd, Howard Hyderman, Brian Williams, Brian Smith, Wallace Marsher, Bobby Hamilton.

MAPLE LEAFS

William Morison, Stewart McTorioch, Kenneth Dafoe, Larry Stewart, Clarence Plumpton, John Scott, Stephen Keary, Bill Jarvis, Kenneth Rydman, Barry Abbey, Robert Murray, John Boyle, John Bunnell, Charles Butler, Robert Leckie, Robert Moore, Donald Stevenson, Raymond Smith, Donald Carson, Donomic Tomaso, Gerry Jones, Charles Williams, William Howe, Jodi Sager, David Kolt.

SQUIRT SCHEDULE

Convener: Mel Richards.

Coaches—Brubin: Hayward Armstrong; Black Hawks: Bob Smith; Maple Leafs: Bill Williams; Red Wings: Ian Scarth; Canadiens: Art Lourke; Rangers: Jack Kane, Ted Haggerty.

NOVEMBER

17—Canadiens vs. Maple Leafs, 6.00; Rangers vs. Bruins 6.30; Red. Wings vs. Black Hawks 7.00.

24—Bruins vs. Maple Leafs 6.00; Red Wings vs. Canadiens 6.30; Black Hawks vs. Rangers 7.00.

DECEMBER

1—Rangers vs. Red Wings 6.00; Maple Leafs vs. Bruins 6.30; Canadiens vs. Bruins 7.00.

8—Black Hawks vs. Canadiens 6.00; Bruins vs. Red Wings 6.30; Rangers vs. Maple Leafs 7.00.

15—Bruins vs. Black Hawks 6.00; Canadiens vs. Rangers 6.30; Maple Leafs vs. Red Wings 7.00.

22—No Hockey.

29—Black Hawks vs. Red Wings 6.00; Bruins vs. Rangers 6.30; Maple Leafs vs. Canadiens 7.00.

JANUARY

5—Rangers vs. Black Hawks 6.00; Canadiens vs. Red Wings 6.30; Maple Leafs vs. Bruins 7.00.

12—Bruins vs. Canadiens 6.00; Black Hawks vs. Maple Leafs 6.30; Red Wings vs. Rangers 7.00.

19—Maple Leafs vs. Rangers 6.00; Red Wings vs. Bruins 6.30; Canadiens vs. Black Hawks 7.00.

26—Red Wings vs. Maple Leafs 6.00; Rangers vs. Canadiens 6.30; Black Hawks vs. Bruins 7.00.

By SAM GORDON
The Kibitzer

Although bridge is a science, it has enough uncertainties to make it a game wonderfully interesting. Even in a deal that looks as simple as the one we present here:

NORTH
♠ 9 7 5 4
♥ A Q 4 3
♦ 6 5
♣ 6 3 2

WEST
♠ J 8
♥ J 9 8
♦ 7 5 2
♣ K 10 2

EAST
♠ A 10 6 3 2
♥ K 6
♦ 9 8 7 6 5 4
♣ J 9

SOUTH
♠ K Q
♥ 10 7
♦ A J 3
♣ A K Q 8 7 5 4

South reached a contract of six clubs. East doubled. This was a lead-directing slam double; a signal that asked partner to lead the first suit bid by dummy. Which was hearts.

Such a heart lead from west would have been ruffed by east and South in any event would have killed the contract right there. But the lead-directing slam double warned south away from six clubs.

To nullify the chance of losing a first heart lead, there was a change made by south. He bid six no-trump and now there was nothing the opponents could do to him with any safety.

If west leads a spade, declarer can take 13 tricks with a spade, three hearts, one diamond, and seven clubs. If west leads from from west is a heart, south wins and gives up a spade only.

If the lead from west is a diamond, declarer does not need any spade finesse. He can make all 13 tricks are in with the loss of a spade after cashing heart winning.

Beginners might wonder about entries to dummy. So, assume first a spade lead which east wins with the ace and returns a diamond. The south diamond ace grabs it without hesitation.

Declarer has only one top clubs. Put dummy in with a club to the ace. Take ace and queen of hearts, ducking two south diamonds. South then takes a spade and remaining clubs for the rest of tricks.

The same principle applies with any lead from west. Main thing is to unblock when it is necessary and keep a south entry for last.

Bridge is a science of endless variety that chases all the types of our mingled society.

Sport in Brief

TO SEE GREY CUP GAME

OAKVILLE (CP)—Johnny Black, a former football player who was paralyzed in a game five years ago, is going to the Grey Cup classic.

Black will be the guest of several service clubs at the game in Vancouver Nov. 26.

Black suffered a spine injury while playing for Oakville Navy of the Ontario Rugby Football Union intermediate league. He later set up a magazine and circular agency, which he operates in a wheelchair.

The present ORFU intermediate team here, the Black Knights, started their season named Black to the Grey Cup game.

BLUEBIRD TRY POSTPONED

LAS VEGAS, Nev. (AP)—Bad weather conditions have again caused postponement of Donald Campbell's attempt to break the world speedboat record.

The British racer said Monday night that he has also cancelled tentative plan to make another try Tuesday.

Wind, turbulent water on Lake Mead and the possibility of showers led Campbell to abandon a record try after his own mark of 202.32 MPH set in his jet-powered Bluebird last summer in England.

Riding Team To Olympics

TORONTO (CP) — Canada will be represented at the 1956 Olympic games by a strong 10-member team of riders and horses, the Canadian Horse Shows Association, Inc., decided Monday.

At its annual meeting the association agreed again to back the Canadian team. President George Jacobsen of Montreal said the riders to be chosen for the team should give Canada an "excellent chance" of placing high in the competition.

Entries will be made in every class, Mr. Jacobsen said.

In the 1952 Olympics a smaller Canadian group turned in what Mr. Jacobsen said was "an extremely

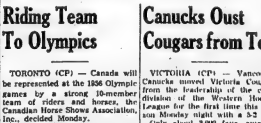

CJBQ VOICE OF THE BAY OF QUINTE
(CJBQ — 1290 Kc)

TUESDAY

4:00—News & Weather
4:05—Favorite Hymns
4:15—Monty Mosley
4:45—Kiddies Karnival
5:00—News & Weather
5:05—Monty Mosley
5:45—Monty Mosley
6:00—Supper Hour
6:00—Crosby Show
6:30—Interlude
6:35—News & Weather
6:45—Sports Review
6:55—Interlude
7:00—News & Weather
7:05—Sacred Melodies
7:30—Up With the Sun
7:35—News & Weather
8:00—News & Weather
8:05—Birthday Club
8:15—Sports Parade
8:30—Up With the Sun
8:35—News & Weather
8:55—Morning Devotions
9:00—Morning Meditations
9:05—Conversation Piece
9:30—News & Weather
10:05—3 Mins. Robin Hood
10:10—Conversation
10:20—Tennessee Ernie
10:30—Let's Learn Music
10:45—Morning Melodies
11:00—News & Weather
11:05—Ballad of Marilyn Monroe
11:10—Worth Knowing
11:15—Who Am I? Colgate
11:30—Music to Dream To
11:45—Myrtle Leaf Junction
12:00—Luncheon Music
12:30—News & Weather
12:45—Sports Review
12:55—Interlude
13:45—Bill 1230
2:00—News & Weather
2:05—News & Weather
2:30—News & Weather
2:35—Music to Remember
3:00—News & Weather
3:05—Monty Mosley
3:45—Monty Mosley
4:00—Monty Mosley
4:30—Kiddies Karnival
4:45—One Man's Family
5:00—Supper Hour
5:30—Interlude
6:00—Sports Review
6:15—Interlude
6:20—London Concert
6:30—Interlude
6:35—Music Til Midnight
9:00—News & Weather
9:05—Music Til Midnight
11:00—News & Weather
11:05—Music Til Midnight
12:00—News & Weather

WEDNESDAY

10:20—Tennessee Ernie
10:30—Let's Learn Music
10:45—Morning Melodies
11:00—News & Weather
11:10—Worth Knowing
11:15—Who Am I? Colgate
11:30—Music to Dream To
11:45—Myrtle Leaf Junction
12:00—Luncheon Music
12:30—News & Weather
12:45—Sports Review
12:55—Interlude
13:45—Bill 1230
2:00—News & Weather
2:05—News & Weather
2:30—News & Weather
2:35—Music to Remember
3:00—News & Weather
3:05—Monty Mosley
3:45—Monty Mosley
4:00—Monty Mosley
4:30—Kiddies Karnival
4:45—One Man's Family
5:00—Supper Hour
5:30—Interlude
6:00—Sports Review
6:15—Interlude
6:20—London Concert
6:30—Interlude
6:35—Music Til Midnight
9:00—News & Weather
9:05—Music Til Midnight
11:00—News & Weather
11:05—Music Til Midnight
12:00—News & Weather

WHAM TV SCHEDULE CHANNEL 5

TUESDAY

6:30—Cowboy G-Men
7:00—Dragnet
7:30—Meeting Fiction
8:00—Medic
8:30—Navy Log
9:00—Navy Combat
9:30—Navy Show
10:00—Navy Chief
10:30—Navy Show

WEDNESDAY

7:00—N.B.C. Matinee Theatre
8:00—Play With Life
8:15—First Love
8:30—Queen's Messenger
8:45—Modern Romance
9:00—Modern Medical
9:30—Howdy Doody
10:00—Kukla Fran
10:30—Mercury Theatre
11:00—Life of Riley
11:30—Garroway at Large
12:30—Eddie Fisher
1:45—One Man's Family
2:00—Comedy Hour
2:30—Concentration
3:00—Matinee Theatre
4:00—Howdy Doody
4:30—Kukla Fran
5:00—Mickey Mouse Club
5:30—Cartoon Carnival
6:00—Sports Review
6:15—Weather Almanac
6:30—Evening Sports Review
7:00—Comedy

NETWORK PROGRAMS

TUESDAY EVENING

6:00—CFRB, The Lone Ranger
6:30—CJBC, Fibber and Molly
6:30—CBL Geo. Little Singers
6:30—CJBC Montreal Canadiens
6:30—CFCH, Myths Re-Exploded
7:00—CBL, Hockey Night in Canada
7:00—CFRB, Queen of Diamonds
7:30—CBL, Chico Vale Orchestra
8:00—CBL, Dinah Shore
8:00—CBC, Concert
8:30—CFRB, Quarterback Quiz
9:00—CBL, News, Roundup
9:00—CJBC Music in the Night
9:30—CBL, Renderous Kitchen
11:30—CFRB Merry-Go-Round
11:30—CBL, Renderous Kitchen
11:30—CFRB Merry-Go-Round

TV—Radio Column

Believes TV Offers Great Opportunity to Learning Writer

By CHARLES MERCER

NEW YORK (AP) — Herman Wouk, one of the few novel most successful of younger American writers, believes that television offers a great opportunity and much learning writer.

The author of "The Caine Mutiny" had just finished reading the TV script of "The Caine Mutiny Court-Martial" the other day. That stage success by Wouk, based on his novel, comes on CBS-TV next Saturday evening. The hour-and-a-half drama has most of the original Broadway cast, and "the heart of the play is intact," Wouk said of the TV script. "Charles Laughton did a skillful editing job. I approve it wholeheartedly."

"Television is a marvelous opportunity for the learning writer," he said. "He's able to support himself while he learns his profession because television eats up so much material. Its frame is small, but technically it gives a writer the chance to develop competence without starving in a garret."

NO REAL OBSTACLE

The big financial returns that come to some TV writers will not necessarily affect the serious writer from his eventual artistic goals, Wouk believes. "How a man takes to financial success depends on his temperament."

Wouk says because he has been blessed both by success and an even temperament. As he modestly puts it, "success always has seemed partial to me."

To some, his popularity has obscured the basic facts of his artistic accomplishments: a tremendous dose of form, technical daring, superior characterizations—while always telling a good story.

He writes from 1,000 to 1,500 words in a seven-hour work day, five or six days a week.

Canucks Oust Cougars from Top

VICTORIA (CP) — Vancouver Canucks moved Victoria Cougars from the leadership of the coast division of the Western Hockey League for the first time this season Monday night with a 3-2 win.

Only about 2,000 fans, smallest turnout in WHL history, braved freezing temperatures and icy streets.

Doug Anderson and Floyd Hillman scored for the Cougars while Phil Wylie, Lou Jankowski, Les Lilley, Bernie Geoffrion and Phil Maloney scored for the Canucks.

Movie Column

Betty Blythe Says Most Men Are Dog-Faced in Appearance

By BOB THOMAS

HOLLYWOOD (CP)—The trouble they're dog - faced, says Betty Blythe, a movie star before many of them were born.

Miss Blythe was one of the famed vamps of the silent screen, her most notable role being "The Queen of Sheba" in 1921. So when how it felt to be world-famous, then experience the fall from favor.

She made her return on last week's "Video Theatre" over NBC-TV, and paused to make this observation about today's leading men:

"It's too bad that they're dog-faced. They have pug noses and square faces, just like dogs. They may be good actors and have rugged qualities, but I always looked for beauty in actors. I think they should be pleasant to look at, the way they were in the silent days.

"We had them then. Men like Ramon Novarro, whom I discovered for films. And Ronald Colman, who was an extra in one of my pictures."

ADMIRES FILM QUEENS

On the other hand, she admires present-day film queens for their freedom.

"They can do anything they want: I think it's wonderful," she remarked. "They can wear blue jeans in public or scarves on their heads. Wonderful."

"When I was working for Sammy Goldwyn he would never allow me to appear in public unless I was at the height of elegance."

What happened when a star falls from fame? Miss Blythe, an attractive, lively woman at 62, was frank in discussing this.

VAMPS BANISHED

"Suddenly the curly-headed, cute face of Clara Bow appeared on the screen," she said. "The vamp was banished to make way for the good."

Between 1916 and 1926 she earned as much as $2,500 a week. In the year following, she didn't make a picture. Then her savings vanished after the 1929 crash.

Miss Blythe returned to the stage, then joined her husband on a turkey ranch. They lived there for 24 years and she gradually learned to forget that she was a movie star.

She sometimes left the ranch for film and stage roles, but gave up acting during the long illness of her husband. "That was two and a half years ago," she said. "He died last year, then I did a little dying act of my own. Now I've pulled out of it, and I'm ready for work again."

ONTARIO NATIVE DIES

NEEDHAM, Mass. (AP)—Rev. Harry H. Hall, 65, rector of Christ Episcopal church, who collapsed during church services Sunday, died Monday in hospital. He was a native of Bervie, Ont., and a brother of Rt. Rev. Dr. Charles F. Hall, bishop of the New Hampshire diocese.

THEATRE FEATURE TIMES

AT THE BELLE — Bloomfield — "Bonnie Parker Story" starring Dorothy Provine, Jack Hogan, Jack Ingram and Jack Lambert. Also "Hot Rod Girl" with Lori Nelson, John Whitney in Cinemascope and Color. Show starts 7.00.

A TYPE CAPITOL — CinemaScope and Technicolor "Diane" starring Lana Turner, Pedro Armendariz, Roger Moore and Marisa Pavan. Also "Man Without a Star" with Kirk Douglas, Jeanne Crain, Jeff Chandler, Claire Trevor, Richard Boone, William Campbell, Eve Miller, Jim Whitmore, Myron Healey, Jay C. Flippen, Leo Gordon, Morris Ankrum, Dabbs Greer, Whit Bissell, Jack Peck, Frederick Crawford — 6.45.

AT THE MCCARTHY — "Kiss of Fire" starring Rhonda Fleming, Jack Palance, Barbara Rush and Ron Randell. Also "Ronald Shiner's Up to His Neck" in the comedy hit "Up To His Neck."

AT THE BELLE — Dangerous Lovers—Stewart Granger and Jean Crowhood become involved in a dangerous love affair in "Moonfleet," MGM's adventure-drama in Cinemascope & Color. Also starred in new picture are Viveca Lindfors and Vernon Lindfors. Co-starring with Miss Crawford in "The Little Kidnappers," a Funny Time as Jerry Lewis presents the feature starring at the Belle.

AT THE CAPITOL — Blonde Martha Rose goes from Arizona to Universal International's Technicolor "Kiss of Fire" starring Rhonda Fleming, Jack Palance, Barbara Rush and Ron Randell.

'Y' Basketball

The Y.M.C.A. Junior Basketball House League played its second set of games Saturday and the "Blue Bombers" captained by Jim Hook came up with a 38 to 29 victory over Brian Vaicamp's "Black Rascals". A new player in the league Sonny MacDonald led the pack scoring 20 points for the Blue Bombers. The second highest scorer was Brian Vaicamp with 12 points.

Teams:

"Blue Bombers" — Jim Hook 8 (Capt.), Sonny MacDonald 20, John Skinkle, Bob Whitfield, Harold MacDonald, John Peoples.

"Black Rascals" — Brian Vaicamp 13 (Capt.), Bill Burley, Bob Avery 12, Ralph Harris 4, Chuck Buttler, Jim Kincaid.

Scorer, R. Evans, timer S. Mulrhead, referees B. Potts, J. Hitchon.

In the second game Ralph Boomhower's "Green Pirates" came up with the second win by defeating Don Whitfield's "Golden Giants" 43 to 9. Boomhower led the field securing 24 points, outranging the next highest scorer Doug Tulk by 11 points.

Teams:

"Golden Starlets" — Don Whitfield (Capt.) 3, Stew Muirhead 3, Don Deverux, Chris Rendell, Nelson Kincaid.

"Green Pirates" — Ralph Boomhower 26 (Capt.), John Sagg 4, Doug Tulk 9, Jody Clegg 2, Jim Hiltchon.

Scorer Jim Hefferman, timer Don Skinner, referee Randy Evans.

NOW PLAYING 2 NEW HITS!

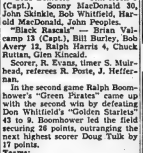

DAILY MATINEE AT 2 — McCARTHY — SMOKE IN THE LOGES

BELLEVILLE ..... DIAL WO 8-7262

TONIGHT & WEDNESDAY

2 — TECHNICOLOR CINEMASCOPE ATTRACTIONS — 2

starring GREGORY PECK, BRODERICK CRAWFORD

CAPITOL

Clifton Webb, Jane Wyman, Van Heflin, Allyson, Heflin, Racall, Fred MacMurray, Arlene Dahl, Cornel Wilde

COMPLETE SHOWS 7.00 - 8.45

Three Beauties - A Thousand Thrills - A Man of Mystery!

M-G-M presents MOONFLEET

Starring GRANGER - SAWDERS - GREENWOOD

with JOHN WHITELY, LUDLOWS, Richard Wood

Cinemascope and COLOR!

Plus TOM & JERRY — Colorful Cartoon

WALT DISNEY'S Funniest True-Life Adventure "BEAR COUNTRY"

Latest World News

Belle

TODAY & WEDNESDAY

2.00 7.00 9.10

SMOKING LOGES

COMING THURSDAY

The Big Song and Laugh Show

Dean MARTIN, Jerry LEWIS in "YOU'RE NEVER TOO YOUNG"

ANNIE

JOHNNY HAZARD

TILLIE THE TOILER

MARK TRAIL

BLONDIE

DAVY CROCKETT

T.M. ABNER

OZARK IKE

MR. AND MRS

JEFF COBB

BRINGING UP FATHER

TIPPEE AND CAP STUBS

RUSTY RILEY

Your Horoscope

By FRANCES DRAKE

Look in the section in which your birthday comes, and find what your outlook is, according to the stars.

For Wednesday, November 16, 1955

March 21 to April 20 (Aries) — Very stimulating, encouraging influences this day. Family interests, including incomplicted and necessary tasks, new duties favored. Be calm.

April 21 to May 20 (Taurus) — Don't go to extremes now. Watch how you express yourself so that you won't give a wrong impression of yourself. And don't overlook the important "little things." No careless mistakes!

May 21 to June 21 (Gemini) — You can be happy, congenial and impressive at the same time. There's no need to drive through the day in a fashion that may cause misunderstanding or unnecessary hurts. Keep smiling.

June 22 to July 23 (Cancer) — Please note Taurus. Your aspects and vibrations are similar. Keep yourself. Get sufficient outdoor exercise, and enough rest to take care of tired nerves.

July 24 to August 22 (Leo) — Aim high and keep striving. This is most important when the going seems roughest. There are countless ways to improve upon daily routine if one really tries. Today favors all worthwhile undertakings.

August 23 to September 23 (Virgo) — Don't get "all hot up" about sudden or seemingly unprovoked changes, errors. These will continue though life, and, surely, Virgo's innate ability can solve such situations.

September 24 to October 23 (Libra) — Always use your assets and advantages well (as in Libra's laborn tendency) and you will have little difficulty with the trying periods. Today mal be one, but push forward.

October 24 to November 22 — (Scorpio) — Don't change what isn't yours to alter. But make suggestions where you think advice able. Take an interest in worthy causes which, with your talents, you can ably assist. Allocate time properly.

November 23 to December 22 — (Sagittarius) — Getting along with various dispositions is vital to organization work, highly necessary in home and community matters. Help ernse "find fellings," mis-judgment.

December 23 to January 21 — (Capricorn) — There are times for silence and moments (often most difficult) for speaking — and saying the right thing. Use your best judgement now.

January 22 to February 20 — (Aquarius) — Note Sagittarius. Your indications similar now. You may be able to produce better results in some hours than during others. For no apparent reason. Aim for the top, and never become discouraged.

February 4 21 to March 20— (Pisces) — How can you do well if the will and faith are wavering mind! Go forward! Have confidence. Some gains possible.

You born today: There are many strong talents in the Sign of Scorpio. It is always your duty to develop your best side and control all leanings thoughtfully; never to waste time, precious assets. You would make an able executive, an efficient co-worker. You are quick to detect new needs and trends. While often starved and penetrating, you are sometimes discouraged and believe you are not meeting requirements. Put extremes and don't worry about errors; just determine to avoid them. Your sense of fair play, enthusiasm and courage are outstanding. Don't overwork.

Daily Crossword Puzzle

ACROSS
1 Floral leaf
6 Region of Europe
10 Quarrel
14 Squared circle
15 Faultless
16 Fragrance
17 School of ——: 2 wds.
19 Relative of the hare
20 Doctrine
21 Orient
22 Egg dish
24 Part of necklace
26 Prevailed
28 Chip
29 Handel wrote a superb one
34 Modern ruler
36 Lacking sense
37 Actress Le Gallienne
38 Magic ——
40 Bombards heavily
42 Curve
45 Black-nosed fish
47 To be
48 Framework
49 First garden
49 Puzzles
51 Dotted, as with stars: Hor
54 Caveline shrine
57 Wingiike parts
59 Gypsy
60 Crew members
61 Bright-colored spurred flower
64 Noted impresario
65 As well
66 Fox and ——
67 Thought: ——
Comb. form
68 Leftovers in the vat
69 Start

DOWN
1 Title going out of use
2 Rob out
3 Lasting condition
4 Connective
5 Dark red pigment
6 Imagine: Dial
7 Card game
8 Where Little Rock is: Abbr.
9 Echoing
10 Port on Lake Erie
11 Pastoral composition
12 Golfer's warning
13 Ornamental net-work
18 Informer, in British slang
22 Describing a taxicab
25 Course of food
27 Lawn
29 Believing
31 Oil-cracking plants
32 N. Y. Senator
33 Hop kiln
34 Oh dear!
35 A Gospel
36 How V. I. P.'s sometimes travel
39 Sensible
41 Tools
44 In a body
47 Junior's call to begin: 2 wds.
48 Biblical name
50 Female voices
52 Timid person
53 Ant
54 Great desert
55 Police action
56 Department of France
58 Therefore: Lat.
62 Malt plus hops
63 Playing card

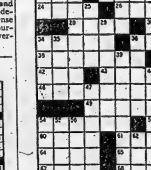

ANSWER TO PREVIOUS PUZZLE

C	A	M	E		H	A	M	P	S			
O	R	I	O	L	E		D	I	A	G	O	N
M	O	L	E	S	T		I	N	D	I	G	O
A	P	P	E	T	I	T	E		D	O	S	E
				U	N	A	B	L	E			
D	I	M	M	E	R		T	U	N	I	C	S
I	D	O	L		A		E	R	I	E		
C	E	R	E	A	L		S	E	A	L	E	D
T	H	E		S	O	L	E	X				
				C	O	O	K					
S	E	R	I	O	U	S		C	A	T	S	
E	L	E	C	T	R	I	C		A	R	I	A
T	E	N	S	I	O	N		S	T	E	E	L
				T	H	E		S	O	L	E	X
S	E	A	L	E	D			B	E	A	M	S
E	R	R	O	R	S			E	L	S	E	

BEST BUY
SOLEX LAMPS
THE SOLEX COMPANY

use the Want Ads to BUY SELL RENT HIRE

DIAL WO 8-5757 AFTER 8.20 A.M. — DEADLINE WORD ADS 10.30 A.M. — SMALL SEMI-DISPLAY 10.00 A.M. FOR SATURDAY'S PAPER DEADLINE IS FRIDAY P.M.

WANTED - FEMALE

STENOGRAPHER REQUIRED FOR insurance office. Typing and dictation. Office hours 9 - 5. Modern conditions. Applicants must have pleasing appearance, be able to meet public. Salary based on ozone ability. Apply 179½ Front St. For appointment call WO 2-3237. N12-tf

HOUSEKEEPER. APPLY 289 EAST Moira. N12-3

EXPERIENCED WAITRESSES. Apply in person, Belmont Hotel Restaurant, 289 Front St. N12-3

PART-TIME OFFICE HELP, TYPING essential. Hours one to four, five days a week. Married woman with one car part or city preferred. Write Box 84, Ontario Intelligencer. N12-3

LAUNDRESS FOR PERSONAL laundry in their own home on Main St., Picton. Apply Hillside Apts. Mrs. Pearce. N11-tf

DOMESTIC CAPABLE REFINED woman or young lady for household duties and mother's helper. Must be fond of children. East Hill. Box 85, Ontario Intelligencer. N12-tf

WANTED

WANTED. LARGE SIZE CRIB. WO 8-6341. N11-3

FOR OUR HYDRAULIC BALER. 15 h.p. electric motor, pulley, tooling for 3 bale chamber. National Steel. 100 Bridge St. E. N11-3

TO BUY: 2-WHEEL TRAILER, MUST be reasonable. WO 8-9821. N12-3

ATTENTION FARMERS: WE WILL be pleased to pick up dead or crippled farm animals for sanitary disposal. Phone collect on our telephone Belleville, WO 8-9075. Kingston, DI 3-6121. J3-tf

TO BUY: STEAMER TRUNK. WO 8-6961 between 7-8 p.m. N14-21

TO BUY: GOOD USED THREE quarter or full size bed and bench. Apply Box 29, Ontario Intelligencer. N14-21

USED CRIB AND MATTRESS, large size. WO 2-1242. N14-21

OLD FLASH BULBS. TRADE IN your old flash bulbs for new. Visit Camera Centre, 19 Victoria Ave. N12-tfn

FURNISHED, MODERN FARM HOUSE for winter months by smart Canadian family with children. Must be near school. Write, giving full particulars to Box 75, Ontario Intelligencer. N12-21

WE REQUIRE MONEY FOR A good and profitable business investment. Box 73, Ontario Intelligencer. N11-tf

ALL TYPES LIVE POULTRY WANTED, turkeys, poultry, Highest prices paid. John H. Sills. WO 2-4560. N1-tfn

USED CAMERAS

TRADE IN OR OLD CAMERA ON a new one by way of the following manufacturers: Zeiss, Balda, Rollei, Ansco, Microflex, Paxette, Bolsey, Ciroflex, Keystone, Kodak, Rolleicord, Leica, Canar, etc. For the highest trade-in allowance visit Rolaf's Camera Centre, 16 Victoria Ave., Belleville. C13-2m

DEAD STOCK REMOVED ATTENTION FARMERS! HIGHEST prices paid for dead, old or crippled stock. Horses, cows, bulls, calves. WO 8-2272 Belleville, or 767 Bridge St., Picton. N12-tf

EMPLOYMENT WANTED

PART-TIME LIGHT HOUSEWORK by experienced, reliable woman. Box 81, Ontario Intelligencer. N12-3

YOUNG MARRIED WOMAN WISHES to care for child for a few months. Box 82, Ontario Intelligencer. N11-3

HONEST, ENERGETIC HIGH school student desires work after school and Saturdays, or weekends. WO 2-2135. N12-3

DRAPES TO MAKE, 3-DAY SERvice. Experienced seamstress. WO 8-6122. Guarantee, satisfaction. Will measure and hang. O19-1m

ACCOM. WANTED

HYDRO EMPLOYEE WITH TWO children requires unfurnished two bedroom apartment with refrigerator and stove. Apartment within city limits. Occupancy December 1st. WO 8-2431. N12-3

2 OR 3 BEDROOM HOUSE, BY REliable couple with 2 young children. Phone WO 8-6961. N12-3

YOUNG COUPLE DESIRE 2-BEDroom, heated apartment, in good location, immediately. Box 83, Ontario Intelligencer. N12-3

2 OR 10 ROOM HOUSE WITH option to buying later on, in or near Belleville. Write Box 80, Ontario Intelligencer, quickly received. N12-3

WANTED: APARTMENTS AND houses for Contact Realty, WO 2-4240. O27-1tf

PETS FOR SALE

SPRINGER SPANIEL PUPPY, MALE. $15. Apply 294 Front Street, Apartment 2. N14-21

AMERICAN COCKER SPANIEL puppy. Purebred, Black. Female. WO 8-6433. N14-21

BLACK SPANIEL PUPPIES. PHONE Wallbridge 41-J-2. N14-21

WE HAVE NOW ON HAND FOR Christmas, Welsh Corgi Pembroke, registered, male and female, 3 months old. Terrier, Cairn, Scottish, male and female. Will hold. Mrs. Nancy Bills. Phone Wellington, R. 31, Belleville, Avondale Road. N15-71

LOST

BLACK GERMAN SHEPHERD, female, 5 years, blonde face and chest, black dot each cheek. WO 8-7996. N14-21

WALLET, IN WOODLEY'S FURRIERS Monday noon. Address of owner inside wallet. WO 8-6977. N14-21

LOST, SUNDAY, 7½, MAY have been left in Cyclo Park Saturday, November 5th. WO 8-7997 after 6. N13-21

LOST, BETWEEN BEHAN SEYMOUR Hardware, Picton Rd. View Rd. collect. N14-21

WANTED - MALE

DISHWASHER. APPLY IN PERSON, Belmont Restaurant, 289 Front St. N12-3

SALESMEN. PHONE WO 2-1171, ON call from 8 to 12 noon, 3 p.m. to Mercer and Lewis. 37 Front St. N12-3

YOUNG MAN SEEKING PERMANent employment with reliable Belleville firm. Experience in sales and service helpful but not essential. Apply giving details of past employment, to Box 12, Ontario Intelligencer. N12-3

EXPERIENCED BEVERAGE ROOM waiter required. Steady job for single man. Apply Box 23 Ontario Intelligencer. N12-3

SALES MANAGER

This is an excellent opportunity for you, who have a good sales record. Closed territory — Three excellent Consumer products — high-set consultation — Bonus Plan — Advertising paid. Better than average over-ride. Good Qualifications. Also considering applications for Salesmen — Good appearance a must.

Full Details First Letter

BOX 46,
ONTARIO INTELLIGENCER

PERMANENT JOB FOR YOUNG MEN

TAKE A HEALTHY outdoor life, combined with fine pay, security and progressive conditions. Age limits 18 years up, with working conditions as interesting and fine as any in Canada.

For physically fit, forward-looking young Canadians the Canadian Regular Army offers extensive opportunities in really outstanding career.

Full information without obligation — see the

ARMY INFORMATION TEAM

WATCH LOCAL ADVERTISING FOR TIME AND LOCATION OR CLIP THIS COUPON AND MAIL TO:

Kingston Army Information Centre, 164 Wellington St., Kingston, Ontario.

Please let me have full information on an Army Career.

Name .....

Address .....

City .....

I am ..... Years Old

N3-8-10-12-15-17-19-22-24-26-29

Young Man

AGE 23 - 27

SINGLE

National sales finance company has permanent position available — leading to planned program of advancement

Many employee benefits Car and expenses provided. Salary be at least matriculation. Banking and insurance experience not necessary, but not essential. Reply, giving full particulars to:

SALES MANAGER,
Commercial Credit Corp.
177 PINNACLE STREET
BELLEVILLE
O29-tf

SALESMEN WANTED

RAWLEIGH BUSINESS NOW OPEN in Northumberland County. Trade with established customers. Permanent, Full time. Write at once to Rawleigh's Dept. K-122-LBL, Montreal, P.Q.

TO LET

LARGE, HEATED APARTMENT, 3 rooms, bath. WO 8-3585. N13-3

EAST HILL, 383 GEORGE AT VICtoria, two-room modern apartment. Private entrance. Large kitchen with cupboards and sink unit. Lights. Large bed-sitting room. Unheated. WO 8-6493. Available November 1st. WO 2-4619, after 6 p.m. N15-tf

ATTRACTIVE DUPLEX IN COUNTRY on Highway Mi. from Belleville. Each side contains kitchen, large living room, two bedrooms, bath. Private entrance. Oil heat. R. R. 2, Hillier. Phone Wellington 48-W-2. N13-3

4-ROOM GROUND FLOOR APARTment. Bath with shower. Separate entrance. Hydro, Stove, Refrigerator. Reasonable rent. Box 63, Ontario Intelligencer. N13-3

4-ROOM UPSTAIRS APARTMENT. Private bath. Self-contained. Unfurnished. Screened-in verandah. No children. WO 8-9428, 5 to 8. N14-21

5-ROOM UPSTAIRS APARTMENT, also furnished room, cooking privileges. Just done over. WO 8-6493. N13-21

APARTMENT, 4 ROOMS AND BATH. Newly decorated. Near WO 8-9125. N13-tf

TO LET

3-ROOM DOWNSTAIRS APARTment. Reasonable rent. Older person preferred. Absolutely. WO 8-6148. N13-3

FURNISHED BED-SITTING ROOM, light housekeeping privileges, refrigerator, laundry, privileges, telephone, 1 or single. WO 8-6960 N13-3

3-ROOM UNFURNISHED APARTment. Heated. Newly decorated. 42 Purdy. WO 2-1223. N13-3

2-BEDROOM BUNGALOW, oil burner, Basement finished. $85, monthly. WO 8-6233. N13-3

LARGE, MODERN, COMPLETELY equipped trailer home. Mulhearn Park. WO 8-6961. N13-3

BRIGHT, FURNISHED ROOM, SUITable for one or two girls. Breakfast if desired. WO 8-7252. N13-3

3-ROOM HOME, IN WEST HUNTingdon. Apply Kenneth Palmer, West Huntingdon. N13-3

3-ROOM APARTMENT, ALL CONveniences. Bridgewater Apts. Phone 33-R-4, Mt. View. N15-31

2-BEDROOM WINTERIZED COTtage, on Front Road, miles East of Belleville. Available December 1st. WO 8-6961. N14-21

4-ROOM APARTMENT. PRIVATE entrance. Suitable for single gentlelady. WO 3-1305. N14-21

SHOP OR STORAGE, HEAVY wiring, 630 sq. ft. $10. monthly. Also smaller room, $6. per month. Apply Box 90, Ontario Intelligencer. N14-21

APARTMENT, TWO BEDROOMS, bathroom, modern kitchen, living room, sun porch. Oil stove, electric stove. Refrigerator. Available now. Hydro. Adults only. Highway 62 Trenton, Belleville four miles. N14-21

COMFORTABLE ROOM, SUITABLE for one or two. Kitchen privileges. Separate entrance. Use of bath. WO 8-6961. N14-21

3 FURNISHED, HEATED ROOMS, with sink. All conveniences. Apply 70 Ashley or WO 8-6810 after 5 p.m. N14-21

ONE OR TWO GIRLS OR COUPLE to share home with business woman. WO 8-2810 after 5 p.m. N14-21

MODERN, SELF-CONTAINED, HEATed apartment. Includes refrigerator and stove. Available Nov. 1st. WO 8-6961. N14-21

MODERN APARTMENT, ALL CONveniences. Centrally located. Continuous hot water. Suit one or two working couple. $43 monthly. WO 8-6161. N14-21

2-ROOM GROUND FLOOR APARTment with self-contained facilities, coupled with new stove and refrigerator, venetian blinds, etc. Suitable for business couple or two girls. Apply 70 Ashley or WO 8-6810 after 5 p.m. N14-21

2 LARGE UNFURNISHED, UNHEATed rooms, Garage, $35. Share hydro. WO 2-4243. N14-21

4-ROOM WINTERIZED NEW HOUSE, near Belleville City water. Heavy duty wiring. WO 8-6123. N14-21

LARGE, BRIGHT, HEATED, SELFcontained, heated apartment. Reasonable rent. Apply 30 Wilkins. N14-21

COMFORTABLE BEDROOM ALL conveniences. Good, distinct, Gentleman preferred. WO 2-1007. N14-01

4-BEDROOM HOUSE, FAST HILL. Available November 1st. Oil heating, bathroom, kitchen cupboards. Full size basement with hot air furnace. Apply Box 91, Ontario Intelligencer. N14-21

8-ROOM HOUSE, FIFTEEN MINUTES to Belleville. Immediate possession. No objection to family, family. Box 41, Ontario Intelligencer. N14-21

LOWER DUPLEX WITH 3 BEDrooms, living room, kitchen and bathroom. All modern, heated. $100. monthly. Available 1st December. Kregg Building. WO 8-7164. N9-tf

3-ROOM APARTMENT, FURNISHED or unfurnished, heated, modern. Private entrance. Working couple preferred. N13-3

3-ROOM, FURNISHED, HEATED, apartment. Private entrance. Hot and cold running water. Phone WO 8-6961 Miss St. N10-tf

2 FURNISHED LIGHT HOUSEKEEPing rooms. Adults. Abstaining. WO 8-7252. N13-3

700 SQ. FT. OF GROUND FLOOR storage and repair space. At rear of 370 Front Street. Suitable for Plumber, Electrical Foundry. Phone WO 8-6477 days. N3-tf

ROOMS FOR SLEEPING BY NIGHT or week. Apply 370 Front St. or WO 8-6322. O27-tf

OFFICE SPACE — WE HAVE available for immediate occupancy a ground-floor office on Front Street. Well decorated, good floors and heating. Suitable for one or two girls. Rental low and reasonable. For appointment and particulars phone WO 8-6161. Kregg Real Estate. O13-tf

APARTMENTS, HOUSES TO RENT. Apply Realty Service, 52-54 Dufferin. Lots of parking space. N3-1m

TENDERS

FOR TANK FOUNDATIONS

Sealed Tenders plainly marked "Tenders for Tank Foundations" and for Elevated Water Tank" and addressed to

H. SCOTT
MANAGER, BELLEVILLE UTILITIES COMMISSION
277 FRONT STREET
BELLEVILLE, ONTARIO

will be received until 12.00 o'clock Noon, Thursday, November 24th, 1955.

Plans, specifications and tender forms may be obtained at the Belleville Utilities Commission office, 277 Front Street. A deposit of $25.00 will be required on each set of Plans and Specifications taken.

Tenders shall be accompanied by a marked cheque payable to the Belleville Utilities Commission or a cash deposit equal to 5 percent of the amount of the tender.

The lowest or any tender will not necessarily be accepted.

BELLEVILLE UTILITIES COMMISSION
N13-3t

FOR SALE

COOK STOVES; COAL HEATER; carpenter's Cabinet, all tools; Kitchen table and chairs; record player; coffee table; end tables; bed; springs; linoleum; cabinet; studio couch; mirrors; vanity bench; kitchen cupboard; toy piano; single bed; 1 set dishes. WO 8-1431. N14-21

19 LIVE GEESE. APPLY 187, F. W. Hicks, Corbyville. N14-21

MACK COURTLAND, SPY, DELICious and Baxter apples, 50c and up in own containers. Apply Don Varey, Shirley, 2nd farm east of Gas Lane. N14-21

COAL AND WOOD RANGE EXCEPtion table. Good condition. Apply G. Cooney, Phone 37-R-42, Thurlow. N14-21

MASSEY HARRIS MANURE spreader, on rubber, $75. Beverley Foster, Stalleway, Thurlow R.R. 1. N14-21

MOUTON COAT, SIZE 38, NEARLY new condition. $75. WO 8-6961. N14-21

PERMASEAL ALUMINUM DOOR windows, awnings are the best made. Free estimates. Easy terms, unconditional guarantee. Phone collect Trenton 1-W-2. Brighton 1-W-2. Stafford now open to choose from. Kenneth West, Bridge. N14-21

LADY'S CLOTH COAT; GREY THREE quarter length, new condition, size 14, like new. WO 2-1061. N14-21

LARGE SIZE CRIB AND MATTRESS not soiled, $15; winter coat, leather jacket, size 14, $5; dresser with white top, $10; 2 single beds, complete, $25; Howard Ellis, R. R. 2, Belleville. Phone WO 8-6161. N14-21

BENDIX AUTOMATIC WASHING machine. Excellent condition. Priced reasonable. WO 2-2119. N14-21

GIRL'S COAT, SIZE 12½. EXCELlent condition. Girl's ski pants, size guards, size 13½, $3. WO 8-7997. N14-21

2 SUITS, SIZE 12; SKI JACKET, blazer, size 12, white; dress, size 12, 20 Forin. N14-21

MARINE MOTOR, 10 h.p. twin ignition, looks like new, $150. Apply 7 Cat Lake Rd. Price reasonable. Also deluxe drag-link steering gear, new condition. Also tapered gas tanks and fuel lines for 6 h.p. motor. Equipment reasonably priced. Apply Roy Johnson, City Cleaners. N14-21

GOOD STOCK CALVES, YEAR OLDS. Cows, due to calve. Also Holstein. To be sold privately at my barn, Saturday, November 19th. Will deliver. George A. McGowan, Phone 199-W, Bancroft. N14-21

TOILET SET, COMPLETE. GOOD condition. WO 8-6251. N14-21

'50 SUPER BUICK, 4-DOOR SEDAN: model 52, 322A International, sleeper cab, 5 speed. Will consider trade. Phone 4213, WO 8-6393. N14-21

20 SHOATS. CHARLES BRENNAN, Lonsdale. N13-21

PORTABLE COMBINATION RADIO and phonograph. English model facing Bakelite. WO 8-7120. N14-21

SLADWOOD SOFT, 816; HARD, 915. Body hard maple, 818. 12-S-6, Thurlow. O28-1m

STANLEY HOME PRODUCTS. Floor wax and cleaner, furniture polish, mop. Phone WO 8-6161. O25-1m

ALL KINDS OF MEN'S, WOMEN'S and children's clothing and shoes. Phone WO 8-6161. N1-1m

HARDWOOD AND SOFTWOOD slabs. Phone 52-R-33 - 379-R-3 Madoc. Phone County operator, with order at C. Lloyd Lumber Co., Ivanhoe. N14-21

A' HOME AWAY FROM HOME. YMCA. 20 Campbell Street. Rooms $30 daily. $20 weekly. A34-tf

FUEL OILS
AND
200-GAL TANKS

Fawcett Space Heaters

FOR ALL FUEL NEEDS
SEE US

ROSEBUSH BROS.
CITIES SERVICE STATION
229 N. Front St. — WO 2-0151
N14-21

T.V. SPECIAL
THIS WEEK
— • —
'56
GENERAL ELECTRIC
21" TELEVISION
WITH ALL-BAND ANTENNA
AND
90 DAY FREE SERVICE
COMPLETELY INSTALLED
Only $299.50
BE SURE TO SEE THIS
SUPER G.E. VALUE
AT
R. E. KUNTZE & SONS
317 FRONT ST. — WO 8-6403
N13-3t

FOR SALE

GIRL'S SKATES, SIZE 13; BOY'S skates, size 5; leather size bicycle. Also trimmed with mouton, size 2. Like new. WO 2-2711. N14-21

BOY'S STATION WAGON COAT, fall coat, good sweater and shirts, 12 years. In good condition. Outstanding. WO 2-2711. N14-21

STATION WAGON COAT, LADY'S, beige, size 14, $15; lady's cocktail dress, size 14, $10. Both like new. WO 2-2284 after six. N14-21

SAVE ON FLASH BULBS. SUN LITE electroflash unit. Nearly new, will give for half price. WO 2-2284 after 6. N14-21

GIRL'S COAT, HAT AND LEGGING set trimmed with mouton, size 2. Like new. WO 2-2711. N14-21

2-PC. DAVENPORT SUITE; NORGE automatic defrost 9 cu. ft. refrigerator; combination radio-phonograph. 28 Queen Street, after supper. N13-21

SOFT SLAB WOOD. CUT AND DElivered $10 per cord. WO 8-2044. N13-3

ATTENTION STUDENTS! SEE OUR C.C.M. and Robin Hood bicycles. Also Raleigh and Hercules. Phone Cooke's Keys & Bicycles 144 Front. O3-1m

GOOD USED 45-GALLON DRUMS suitable for fuel oil. Crawford Metals, 51 Station St. WO 8-6577. O27-tf

MODEL B.R. JOHN DEERE TRACTOR, lights, P.T.O., tires. Nearly new.

ALLIS CHALMERS W.C. TRACTOR, lights, P.T.O., power trimmed with wide vision cab. Cooke's Keys & Bicycles 144 Front. O3-1m

1949 FORD TRACTOR, hydraulic, lights, front-end loader. In real good condition.

MODEL B.R. JOHN DEERE TRACTOR, lights, P.T.O., tires. Nearly new.

ALLIS CHALMERS W.C. TRACTOR, lights, pulley, power lines.

NO. 20 MASSEY HARRIS MOW. P.T.O. TRACTOR. P.T.O., lights, In good condition.

MASSEY HARRIS, 102 SENIOR THRESHER, lights, pulley. In good condition.

TRUDEAU MOTORS
Limited
31 - 41 STATION
FOXBORO ROAD LOT
N13-21

FOR SALE

FUMED OAK EXTENSION TABLE. Will seat ten, perfect condition. With pad, $6. Dial Trenton 3123. N15-3t

USED MOTORS. GOOD CONDITION. Apply 37 North Park Street after 5. N15-3t

BUILDING 12 X 30. SUITABLE FOR garage, shed, shop, etc. Cash or terms. WO 8-7445. N15-3t

14 PIGS, 6 WEEKS OLD. APPLY Clare Brennan, Read, Phone Consecon 7-R-24. N15-3t

OAK BUFFET AND 6 DINING chairs. WO 8-7506. N15-3t

UPRIGHT PIANO, IN EXCELLENT condition. Phone WO 2-1484. N15-3t

TUXEDO, IN EXCELLENT CONDItion. Size 38 and 40. Dial WO 8-2413. N15-3t

MUTTS, ENGLISH FLANNEL, 1 and serge, in excellent condition. Size 38 and 40. Dial WO 8-2413. N15-3t

ALLIS CHALMERS W.D. TRACTOR, Hydraulic, power shift, wheels, lights and pulley. In good condition.

1949 FORD TRACTOR, hydraulic, lights, front-end loader. In real good condition.

MODEL B.R. JOHN DEERE TRACTOR, lights, P.T.O., tires. Nearly new.

ALLIS CHALMERS W.C. TRACTOR, lights, pulley, power lines.

NO. 20 MASSEY HARRIS MOW. P.T.O. TRACTOR. P.T.O., lights, In good condition.

MASSEY HARRIS, 102 SENIOR THRESHER, lights, pulley. In good condition.

TRUDEAU MOTORS
Limited
31 - 41 STATION
FOXBORO ROAD LOT
N13-21

REAL ESTATE FOR SALE

BIG BRICK HOUSE. ELEVEN rooms. Good for rooming house or two couples. Apply H. Martin, 21 Octavia St. N14-21

W. J. McCORMICK
REAL ESTATE

$8,200 FULL PRICE

NEWER TYPE BUNGALOW on West Hill. Large modern kitchen with built-in oven and cupboards. Spacious living room. Three bedrooms, nicely landscaped lot with fruit trees. Lower taxes. Easy terms.

$11,600. FULL PRICE

BRAND NEW RANCH STYLE BRICK BUNGALOW on West Hill. Large living room with picture window. Modern kitchen. Three spacious bedrooms, large master bedroom with double wardrobe and sliding doors. Centre hall plan. Attractively landscaped lot. Immediate possession. Terms to suit purchaser with N.H.A. financing.

$12,500. FULL PRICE

1½-STOREY BRICK HOME on Bell Boulevard. Hall plan with living room, dining room, kitchen, 2 piece dining room, 3 bedrooms, 4 piece bath. Full basement. Full basement with oil furnace. Attractively landscaped lot. Close to schools and bus route. Terms to suit purchaser with low down payment. Owner leaving city and is open to offers.

W. J. McCORMICK
Insurance — Real Estate

172½ FRONT ST. — WO 2-3237
Res. — WO 2-2640
LYLE BOWES — WO 2-3644
JAMES FOX — WO 2-2776

150 Acre Farm

We are pleased to have this excellent farm for sale, only 9 miles from Belleville on Highway No. 2. Good brick house, 8 rooms, with bathroom, hot water heating. Large buildings in good repair and include 2 silos, double driveway, new house and other buildings. Mixed soil, systematically limed and level, lightly stony. Under cultivation. Public school 200 yds. High school 2 miles. Priced at only $11,000. Down payment of only $4,000. One mortgage.

Fruit Farm

Located only 8 miles from Belleville on Bay Shore Rd. A nice acre of land, 800 good apple trees producing a good crop this year, 2 feet of snow line. Barn, but no house. $8,500.

Herchimer Ave.

SIX-ROOM BRICK HOUSE and 3 acres of land, priced at only $8,500. Terms. Owner leaving city. May suit for V.L.A. purchase.

D. J.
WHALEN
Real Estate Broker
403 FRONT ST. — WO 2-1504
— SALESMEN —
M. ROY ANDERSON — WO 2-4072
LEO BUCKLEY — WO 8-7160

REAL ESTATE FOR SALE

ERIC COOPER
Real Estate Broker
228 BRIDGE ST. E. — WO 8-7676
WE ARE OPEN TO OFFERS on two of the finest six-room Bungalows in Belleville. Each home has three bedrooms, large kitchen, tile bathroom, full dining room and nice size living room. Same will be completed this week and are financed under the N.H.A. Down payment, taxes and monthly payment are all reasonable. You owe it to yourself to enquire regarding same NOW.

— Salesman —
Art Wilkinson
PHONE WO 8-7818
N14-3t

THE BELLEVILLE INSURANCE AGENCIES LIMITED

84 MACDONALD GARDENS — 3-bedroom Bungalow. Hardwood and tile floors. Full basement. Oil heatment. N.H.A. mortgage. Low down payment. Low monthly payment $63.00 including principal, interest, taxes and taxes. Full price $9,500. Early possession.

67 MACDONALD GARDENS — Very attractive 3-bedroom Bungalow. Hardwood floors throughout. Full basement with oil heating. Tiled kitchen. Tiled bathroom. Dry basement with laundry facilities. Built-in garage. Beautifully landscaped front and rear. Full price $13,000.00.

The Belleville Insurance Agencies, Limited

294½ FRONT ST. — WO 2-1110
Evenings Please Call
C. D. CROSBY — WO 8-6076
ART FRANCIS — WO 2-3238
(Sales Representatives)

D. J.
WHALEN
REAL ESTATE BROKER
BELLEVILLE — KINGSTON

THE MORNING AFTER
YOU READ
THIS AD

May be too late. Phone now and be ready to move in to see these new brick and stone bungalows. Spacious living rooms, dining room, beautiful kitchens, 3 good bedrooms, full basement, forced hot air with oil heating. Full price only $13,200.

WILL YOU
DO
A LITTLE WORK

If so, this is an outstanding value on large lot situated on East Moira St., above College St., Two bedrooms, nice living room with oak floors, modern kitchen with eating space, 4 piece bath, basement with furnace. Priced at only $8,500. Under $1,000 Public school 200 yds. High school 2 miles. Priced at only $11,000. Down payment of only $4,000. One mortgage.

HESITATE
AND YOU
WILL MISS

Out on this bargain home, access to which is directly here. A solid brick home with front veranda. This storey and half Stucco home contains a spacious living room, dining room, cozy kitchen, 3-pc. bath, basement with oil heat, furnace with coal grate. Lot 66 x 132 feet of shade trees. Priced for quick sale at $7,500.

D. J.
WHALEN
Real Estate Broker
403 FRONT ST. — WO 2-1504
— SALESMEN —
M. ROY ANDERSON — WO 2-4072
LEO BUCKLEY — WO 8-7160

THE LITTLE WOMAN

"I don't think I'll have any coffee — I want to be in any ugly mood when I tackle that mob at the clearance sale!"

AUCTION SALE

Wednesday, November 16th, at 1 o'clock, Rear of 294 Front Street, Belleville.

Parquetry oil burner; chest of drawers; dressing table; rocker; beds and mattresses; radio; kitchen table; sideboard; chairs; odd tables; wicker chairs; dressers; carpets; lamps; leather tiles; drapes; electric heater; books; cooking utensils; dishes, etc.

Terms — CASH.
CAMERON BUNNETT
Auctioneer — Phone WO 2-1991
N14-14-18

AUCTION SALE

Thursday, November 17th, at 1 o'clock, at the residence of the late Mrs. Fred Furniture, second door south of Queen's Hotel, Main St., Picton, Ontario.

Chesterfield; 3-piece bedroom suite; 3-piece bedroom suite; 2-piece bedroom suite; sewing machine; cabinet radio; wicker chairs; occasional chair; lamps; carpet; occasional chair; lamps; carpet; occasional chair; mats; bedding; steel verandah chairs; mats; tables; mirrors; bedding; dishes (1 set); cooking utensils, etc.

Terms — CASH.
CAMERON BUNNETT
Auctioneer — Phone WO 2-1991
N11-13-18

NOTICE!

BETTY INGRAM'S
BEAUTY SALON
WILL NO LONGER
BE LOCATED AT
10 CARMAN AVE.

— • —

NOTE:—

CUSTOMERS DESIRING
APPOINTMENTS
DIAL WO 8-8333

NOTICE TO CREDITORS

IN THE ESTATE OF CHARLES FRANCIS PARKS, late of the City of Belleville, in the County of Hastings, Retired Merchant.

NOTICE IS HEREBY GIVEN that all creditors and claims against the estate of Charles Francis Parks, late of the City of Belleville, in the County of Hastings, Retired, deceased, who died on or about the 28th day of October, A.D. 1955, are required to send particulars of their claims to the undersigned on or before the 30th day of November, 1955, after which date the executrix will distribute the assets of the said deceased, having regard only to the claims of which they then have notice.

DATED this 29th day of October, 1955.

ARNOTT & BATEMAN,
Barristers, etc.,
219 Front Street,
Belleville, Ontario.
Solicitors for the Executrix.
N14-2-15

NOTICE TO CREDITORS

IN THE MATTER OF THE ESTATE OF FRANK E. SCOTT, late of the City of Belleville, gentleman, deceased.

All persons having claims against the estate of the above deceased are to R. R. 2, Belleville, in the County of Hastings, on or before the 15th day of October, 1955, are hereby notified that after the said date the assets of the said deceased will be distributed among the persons entitled thereto, having regard only to the claims of which the executor shall then have notice.

DATED at Belleville, this 7th day of November, 1955.

JOHN Z. BRUYEA,
R. R. 2, Front Street,
Belleville, Ontario.
Sole executor for the estate.
N7-15-t

LEASE ON LIFE

CHICAGO (AP)—Poetry magazine, founded 40 years ago by Harriet Monroe, has a new $30,000 lease on life. A dinner and auction tonight in Chicago's Civic Opera House Monday to raise funds for the continued publication of the magazine.

PUBLIC NOTICE

Voting on Question of
A Retaining Wall
Approximately 12 ft. High
Along the East Bank of
the River
to Provide Municipal Parking Lot

NOTICE IS HEREBY GIVEN that upon the 12th day of December, A.D. 1955, being the date for holding the next municipal election in the City of Belleville, the question contained in the following By-law will be submitted to a vote of the Electors.

THE CORPORATION OF THE CITY OF BELLEVILLE
BY-LAW NO. 6778

A BY-LAW TO PROVIDE FOR AN EXPRESSION OF OPINION OF THE ELECTORS OF THE CORPORATION OF THE CITY OF BELLEVILLE UPON CERTAIN MATTERS.

WHEREAS it is deemed desirable by the Council of the Corporation of the City of Belleville to obtain an expression of opinion of the Municipal Electors upon a certain question hereinafter set forth;

THEREFORE, COUNCIL OF THE CORPORATION OF THE CITY OF BELLEVILLE ENACTS AS FOLLOWS:—

1. THAT upon the same day in the month of December, 1955, as the annual Municipal Election is held, to the same polling booths and during the hours fixed for the said Municipal Election Ballots shall be submitted to a vote of the Electors the following question namely:—

Are you in favor of the City of Belleville constructing a retaining wall approximately 12 feet high, along the east bank of the river, from a point 200 feet northerly approximately 850 feet, (more or less), and filling in behind the same to provide a municipal parking lot for approximately 225 cars at an estimated cost of $115,000.00?

TAKE NOTICE that the foregoing is a correct copy of the question contained in the By-law to be submitted to the electors of the City of Belleville at the Municipal Elections to be held on Monday, the 5th day of December, A.D. 1955.

Dated this 14th day of November, A.D. 1955.

(Mrs.) A. M. HAGGERTY,
Acting City Clerk.
15-12-21

PUBLIC NOTICE

Voting on Question of
A By-law Fixing the Management
of the System
of the City of Belleville
Under the Commission Established
Under the Public Utilities Act

NOTICE IS HEREBY GIVEN that upon the 12th day of December, A.D., 1955 being the date for holding the next Municipal Election in the City of Belleville, the question contained in the following By-law will be submitted to a vote of the Electors.

THE CORPORATION OF THE CITY OF BELLEVILLE

A BY-LAW TO AUTHORIZE THE SUBMISSION OF A CERTAIN QUESTION TO THE QUALIFIED VOTERS OF THE CORPORATION OF THE CITY OF BELLEVILLE.

WHEREBY Section 396 (3) of The Municipal Act, R.S.O. 1950, Chapter 243, as amended, provides that in accordance with the assent of the Municipal Electors for blanket a certain system under the management of a commission established under The Public Utilities Act where the Council of the Corporation of the City of Belleville operates a sewage by Division or other artificial means.

AND WHEREAS it is the desire of the Council of the Corporation of the City of Belleville to obtain the Electors's question for their approval.

THEREFORE THE COUNCIL OF THE CORPORATION OF THE CITY OF BELLEVILLE ENACTS:—

1. That at the Annual Municipal Election to be held on the 5th day of December, 1955 the following question be submitted to the Electors of the said Corporation, that is to say:

Are you in favor of the passage of a By-law for blanket the management of the sewage system of the City of Belleville under the provisions including the rules of the Public Utilities Act when the Council operates including the disposal or purification of sewage by filtration or other artificial means?

TAKE NOTICE that the foregoing is a correct copy of the Question contained in the above By-law to be submitted to the electors of the City of Belleville at the annual Municipal Elections to be held on Monday, the 5th, day of December, A.D. 1955.

Dated this 14th day of November, A.D. 1955.

(Mrs.) A. M. HAGGERTY,
Acting City Clerk.
15-12-21

PUBLIC NOTICE

Voting on Question of
Reducing the Present Council of
14 Aldermen and the Mayor to
a Council of 8 Aldermen and the
Mayor and Electing Mayor
for a Term of 2 Years

NOTICE IS HEREBY GIVEN that upon the 12th day of December, A.D. 1955, being the date for holding the Municipal Election in the City of Belleville, the question contained in the following By-law will be submitted to a vote of the Electors.

THE CORPORATION OF THE CITY OF BELLEVILLE
BY-LAW NO. 6778

A BY-LAW TO PROVIDE FOR AN EXPRESSION OF OPINION OF THE ELECTORS OF THE CORPORATION OF THE CITY OF BELLEVILLE UPON CERTAIN MATTERS.

WHEREAS it is deemed desirable by the Council of the Corporation of the City of Belleville to obtain an expression of opinion of the Municipal Electors upon a certain question hereinafter set forth.

THEREFORE COUNCIL OF THE CORPORATION OF THE CITY OF BELLEVILLE ENACTS AS FOLLOWS:—

1. THAT upon the same day in the month of December, 1955, as the annual Municipal Elections are held, in the said City and during the same hours and by the same Election Officials there be submitted to a vote of the electors the following questions, namely:

(a) Are you in favor of reducing the present Council of the City of Belleville and the Mayor to a Council consisting of Eight Aldermen and the Mayor, four Aldermen to be elected alternately for a Term of Two Years?

(b) Are you in favor of Electing the Mayor for a Term of Two Years?

AND NOTICE that the foregoing is a correct copy of the question contained in the above By-law to be submitted to the Electors of the City of Belleville at the annual Municipal Elections to be held on Monday, the 5th day of December, A.D., 1955.

Dated this 14th day of November, A.D., 1955.

(Mrs.) A. M. HAGGERTY,
Acting City Clerk.
15-12-21

NAMED VICE-CHAIRMAN

OTTAWA (CP) — Dean Adrien Pouliot, head of the faculty of science at Laval University in Quebec City, has been appointed vice-chairman of the CBC board of governors, it was announced today.

BUSINESS DIRECTORY

ACCOUNTANTS

T. A. MACHOLD
PUBLIC ACCOUNTANT, AUDITOR
124 Front St. W.—Upstairs Entrance
PHONE WO 2-4621
RESIDENCE: MT. VIEW 68-R-13
52-12

KENNETH J. SODEN
PUBLIC ACCOUNTANT — AUDIT
241 Front St. W.
BELLEVILLE — WO 9-2949
27 tf

W. S. STONE
CHARTERED ACCOUNTANT
Trust Building (2nd Floor)
(Bank Quinte Annex)
WO 9-2463
E23-11

GEO A. WELCH
and COMPANY
Chartered Accountants
BELLEVILLE
(Stobie Building)
WO 9-2923 344 Pinnacle St
Ottawa — Cornwall
E23-11

ANTIQUES

BOUGHT — SOLD
Primitives, Prints, Manuscripts,
Gold, Silver, Copper, Pewter,
Glass China
Antique Weapons
Indian Artifacts
T. G. WRIGHTMEYER
Period Furniture — Orientals
33 Dundas St W. Belleville
E26-tf

ARTISTS' SUPPLIES

QUINTE
PAINT AND WALLPAPER
GRUMBACHER "PRE-TESTED" OILS
BRUSHES — CANVAS — EASELS
RUBBER MOLDS—POSTER COLORS
A COMPLETE LINE OF ARTISTS' MATERIALS
18 MacDonald Ave. WO 9-4504
(On the Market Square)

ARCHITECT

WATSON and WIEGAND
ARCHITECTS
344 FRONT ST. BELLEVILLE, ONT.
29-tf

BUILDERS' SUPPLIES

LUMBER
ROOFING — INSULATION
PLYWOOD — WALLBOARDS
MASONITE — PLYWOOD SASH
DOORS — MOULDINGS
HARDWARE
E. D. MOTT
Lumber and Builders' Supplies
370 FRONT ST. WO 2-3284
E23-11

CONSULTING ENGINEER

E. FRANK QUICK
(Consulting Engineer)
Design and Supervision of Heating, Plumbing, Ventilating, Air-Conditioning and Lighting
1015 MOIRA ST E. WO 8-8077
N9-11y

CATERING

McCAW'S DRIVE-IN
For Meal Reservations
Office and Club Parties
Wedding Receptions
FOR RESERVATIONS
WO 9-8403
N15-1m

CONCRETE

McFarland Ready Mix
Concrete Products Company
Trenton Road
WO 2-3073
Trenton-Smith 18000 (no toll chg.)
Please Inquire for
"IF IT'S MIXED BY McFARLANDS
IT'S GOOD"
FREE ESTIMATES
29-tf

W. DANFORD and SON
Concrete Walks, Driveways,
Footings and Foundations
Carpentering Cabinet Making
Phone WO 8-5622
E23-11

CARTAGE

For Courteous and Efficient
MOVING SERVICE
and
CARTAGE
WO 8-5211
ART BRIDGE DELIVERY
Fully Insured
M19-1y

CHIROPRACTORS

FREDRICK FORSTER, D.C.
256½ Front St.
Quick & Rodden Bldg.
WO 8-9514
C23-tf

ROBERT D KNOX, D.C.
Doctor of Chiropractic
X-RAY
204½ FRONT ST.
(Over Bird's Gift Shop)
PHONE
Office WO 8-9903—Res WO 8-7293
A17-1m

EAVESTROUGHING

Eavestrough Installed
Roofing and General Repair
Work Done by Expert
ROBERT BAILEY
Point Anne WO 8-3074
J6-1y

EAVESTROUGH ROOFING

Roofing of All Kinds, Shingled, Built-up, Metal, etc.
EAVESTROUGHS INSTALLED
30C PER FOOT AND UP
Budget terms can be arranged with or without down payment, if required
GEORGE BAILEY
POINT ANNE WO 8-9085
B6-tf

FLOOR FINISHING

EARLE DARRAH
Dial WO 8-8078—50 Bridge St. E
SANDING MACHINES and FLOOR POLISHERS FOR RENT
Expert Installation on Mastic Rubber and Asphalt Tile Floors
FREE ESTIMATES
As Near As Your Phone
S15-tf

FLOORS and WALLS

PIDUTTI — FABBRI
TILE and TERRAZZO CO.
GLAZED and CERAMIC FLOOR and WALL TILE
TERRAZZO — Cement — Concrete
Stairs in Tile and Terrazzo
Cement Floors Resurfaced
FOR FREE ESTIMATES
PHONE WO 8-7138
OR WO 8-8336
H26-tf

FOOT SPECIALIST

H. W. ROBESON
FOOT AND APPLIANCE
SPECIALIST
Fallen arches, weak ankles, metatarsal, bunions and bones arising therefrom such as arthritis, rheumatism and knee trouble.
OFFICE HOURS: 9 to 12 - 1 to 5
Closed all day Wednesday
144 FRONT ST. Phone WO 8-5775
(Opposite Capitol Theatre)
29-tf

HAIR DRESSING

LEEMAN'S HAIRDRESSING
187 GEORGE ST.
OUR SKILLS OF CURLESS ENSURE YOU "STAY PERFECTLY CROQUIGNOLE"
Phone WO 8-9496 for Appointment
E29-tf

INSURANCE

HALL & EARLE
(Nora H Earle Sole Owner)
ACCIDENT and PLATE GLASS
Genuine Reliable Companies
178 FRONT ST. PHONE WO 8-2545
A. and H. Hall, C.I.I. Res. WO 8-7543
N7-tf

BURROWS & FROST
GENERAL INSURANCE
and INVESTMENT SECURITIES
Trustee E. Burrows, M.P.
240½ FRONT ST. WO 8-2381
B7-tf

MIMEOGRAPHING
RUBBER STAMPS

THE JAMES TEXTS
LIMITED
Fast, efficient work covering all kinds of Letterheads, Envelopes, Statements, Club Lodges, Church Notices, Legal Forms, Office Forms, Rubber Stamps, Numbering Machines, Duplicating.
179 - 183 Front Street
PHONE WO 8-5715
B6-tf

PLATING

BELLEVILLE PLATERS
Specialists in Copper, Nickel, Chrome Plating
Phone WO 8-8441 or P.O. Box 147 (Next to T.M.C.A. Campbell Street)
B6-tf

SLIPCOVERS

SLIPCOVERS
JEANNIE JACKSON
Phone Trenton 7019
Custom-Tailored
Slipcovers - Draperies - Bedspreads
MATERIALS SUPPLIED
ESTIMATES GIVEN
J4-1y

RENTALS

QUINTE
PAINT AND WALLPAPER
TO RENT BY THE DAY OR WEEK
FLOOR SANDERS
FLOOR POLISHERS
PAPERHANGING KIT
ALUMINUM EXTENSION LADDERS
3M, 3D, 3S and 4D ft.
18 MacDONALD St. Ave. WO 8-8504
(On the Market Square)

TYPEWRITER REPAIRS

THE JAMES TEXTS
LIMITED
Prompt Expert Service on All Makes of Typewriters and Adding Machines
Typewriters and Adding Machines for Rent
179 - 183 Front Street
PHONE WO 8-5715
B1-tf

UPHOLSTERING

Special Christmas Prices!
HOLLANDIA
UPHOLSTERING
K. BIZAMA, Prop.
ALL TYPES OF FURNITURE REBUILT - REMODELLED REPAIRED
FREE ESTIMATES
281 NORTH FRONT ST. WO 8-7502
N3-1m

UPHOLSTERING
ROSSMORE
UPHOLSTERY
Phone Mt. View 44-R-12
New and Re-cover Work
Furniture and Automobile
Free Estimates—Samples supplied
Air-Foam Rubber Cushions Specially
HOWARD LOCKWOOD
R.R. 7, BELLEVILLE

VETERINARIAN

DR. KEITH B. HARRISON
VETERINARIAN
Offices 1 Mile South of Wallbridge on Highway No. 37
PHONE WO 8-5274
And at Tweed Every Second Week
PHONE TWEED 9
718-tf

DR. PAUL FOSTER
VETERINARIAN
Office at:
28 COLLEGE ST. E.
BELLEVILLE
PHONE WO 8-5453
B6-tf

WHO CAN DO IT?

BUILDING SUPPLIES

G. F. AIREY LUMBER CO. LTD.
Phone WO 8-2136 Quinte St. Bd
Lumber, roofing, hardwood flooring, plywood, sash, doors, mouldings, gyproc, gyproc split insulation board
A10-tf

LUMBER, SHINGLES, DOORS, sashes, millwork, veneers, builders' hardware. Houston Company Limited St. Ave. WO 8-4538

LUMBER, ROOFING, INSULATION, siding, wallboards, masonite, plywood, sash, doors, mouldings, paints. E. D Mott, 370 Front Street WO 2-3284

CONCRETE

READY MIXED CONCRETE FOR ALL your requirements. McFarland's Ready Mix Concrete Products Company, Fortune Road, WO 8-8078. "If it's mixed by McFarlands it's good." Free estimates.
N13-1m

DRESSMAKING

DRESSMAKING AND ALTERATIONS Ladies' suits, coats, dresses and sportswear. Personal and prompt service. WO 8-1136.
C26-1m

FRESH FISH

FRESH CAUGHT PICKEREL, LAKE whitefish and Pacific Coast salmon. Bay of Quinte Fisheries. WO 8-8151
N10-1m

FUEL

BARRY SMITH COAL COAL FUEL. Pinnacle St. WO 8-7919
M23-tf

PLASTERING

CEMENT BLOCKS STUCCOED; diamond work plastered, white cemented, waterproofed. Free estimates. Work guaranteed. Phone WO 8-9178.
N11-tf

PAINTING & DECORATING

IF YOU WANT A PAINTING JOB done a little better than you have been having, call Moran Enterprises Mt. View 39-R-31. Free estimates.
N6-1m

VACUUMS FOR SALE

ELECTROLUX, AUTOMATIC AND regular models. Also Quinte Sales, service and rentals. 8 Highland Ave WO 8-8288.
N3-1m

SHARPENING SERVICE

LAWNMOWERS, SAWS, SCISSORS, knives, skates, sharpened. 202 South John Street. Mr. Joe Rogers' Pick up and deliver.
G15-1m

T.V. SALES AND SERVICE

ALL - WAVE AERIALS; AERIAL change-overs; aerial installations. Phone Phillips Electric. WO 2-2860 or 968-J-2
N6-1m

D. CAIRN' TELEVISION SALES, installation, and service repair. Expert and efficient work guaranteed. WO 8-3214.
A23-tf

SLAUGHTERING

ALL TYPES LIVESTOCK DRESSED or ready for locker. Wm. Ross WO 8-9330 John R. R. 5, Tweed Belle. Mon. & Tues.
N6-1m

TRUCKING

RICH BLACK LOAM, SAND FILL and rotice manure. Soldiers Road Mrs. Hartley, WO 8-8441 (evenings) Mrs. Hartley, WO 8-8441
C26-1m

RICH LOAM, 5 YDS 87 BRICK AND block sand, cement gravel, clay soil and fill. Dial WO 8-8317.
N11-1m

LOAM, SOFT FILL GRAVEL, SAND crushed stone, cinders. General trucking. Mervin Gordon
Phone WO 8-7606
A6-tf

WATER LOCATOR

HERBERT FOX, 39½ ISABEL ST. Belleville. Phone WO 8-3194 evenings. 40 years' experience.
C27-1m

VENETIAN BLINDS

VENETIAN BLIND
SERVICE
Blinds Cleaned, Retaped, Recorded and Repaired
BELLEVILLE
DIAL WO 8-8681
J28-1y

ANNOUNCE NEW LINER

NEW YORK (AP)—Jean Marie, chairman of the board of the French Line, Monday said his company will have a giant new passenger liner in Atlantic service by 1962. He said the vessel will weigh about 53,000 tons, have a speed of 33 knots and carry 2,000 passengers in tourist and first-class quarters. It will replace the Ile de France.

CLASSIFIED RATES

MINIMUM CHARGE 60c FOR ONE INSERTION
(Not Over 20 Words)

TWO CONSECUTIVE INSERTIONS $1.00

THREE CONSECUTIVE INSERTIONS $1.30

EACH ADDITIONAL WORD OVER 20 WORDS WILL COST 3c FIRST INSERTION - 2c SECOND CONSECUTIVE INSERTION AND 1c FOR EVERY INSERTION THEREAFTER.

PLEASE NOTE
ALL CLASSIFIED ADS ARE PAYABLE THE FIRST DAY OF PUBLICATION

Otherwise Rate and a Half will be charged

Railway Union Heads Will Meet Company Leaders

MONTREAL (CP) — Representatives of Canada's 150,000 non-operating railway employees will meet company officials here Thursday to negotiate a new labor contract for the coming year.

The unions will submit a wage-hour-fringe package demand equivalent to an hourly wage increase of 33 cents.

In addition to an 18-per-cent wage boost, the unions will ask the railways to pay another eight cents an hour to finance a broad plan of insurance, sickness and injury benefits.

The railways estimate the wage demand averages some 25 cents an hour and that the full wage-health-welfare demand would add 280,000,000 a year to their wage bill.

Cattle Freed When Truck Hit Create Chaos

PORT CREDIT (CP) — Police found it hard at times Monday when a stake truck was hit from behind by a car, turned a highway into a scene of pandemonium's alighmare early today. The accident occurred on Highway 130 miles northeast of Stratford, police said.

Police said drivers rushed to free Harding, who was taken to hospital with a broken leg.

Evidence Reveals Possible Motive In Murder Case

CALGARY (CP)—Testimony in Supreme Court Monday introduced a possible motive into the trial of Peter Morrison, 23, charged with the May 7 murder of Norman Yesney of Niagara Falls, N.Y.

Cpls. Gordon Perry and C. T. Hoss of the Calgary criminal investigation branch of the RCMP said the last of three statements obtained from Morrison after his arrest contained an allegation of indecent intentions on the part of Yesney.

Mr. Justice J. Boyd McBride ruled Monday the statements were admissible.

Morrison, formerly of Windsor, Ont., was arrested by the immigration department in Stockton, Calif., and turned over to Calgary.

Cpl. Perry said that Morrison, in statements taken July 22, admitted shooting Yesny five miles west of Calgary and driving Yesny's sports car back to the city.

Chicago Killers On Hunger Strike

CHICAGO (AP)—Nearly a score of Cook county jail inmates joined co-killer Richard Carpenter in his hunger strike Monday night.

Included among the strikers were nine other men condemned to death.

When the evening meal was wheeled into the jail's maximum security unit Carpenter, 36, turned his back on it, rounding out the first day of the hunger strike. The other prisoners fell silent and refused to eat.

Guards left the food before the prisoners until it became cold, then they removed it. Monday.

Carpenter was convicted Friday of murdering detective William Murphy in a subway gun duel in August. A jury set his punishment at death in the electric chair.

NO PAPER?

CALL
Checker Taxi
WO 8-6464

IF YOUR ONTARIO INTELLIGENCER HAS NOT BEEN DELIVERED BY 6.30 P.M. — 7.00 ON FRIDAYS
Call WO 8-6464 and Checker Taxi will take one to you as soon as possible.
This service applies only within the Belleville City Limits

Story of Tragic Dash for Shelter Told by Wreckage

VANCOUVER (CP)—The story of a tragic dash for sheltered waters is told by the wreckage which the ship's owners counted today the crew of the fishboat Westerner.

Until the Westerner was found Monday wedged between rocks on Saturna Island in the Georgia Strait, no fear had been felt for the safety of the four men aboard and she was not even listed as overdue.

There were three bodies in the sleeping cabin when the vessel was found. The fourth man is believed to have been washed overboard.

The decks were sheathed in ice and the wheelhouse and hull were smashed in. Frozen fish ice lined inside the vessel.

The theory is that the Westerner was caught by a storm and was running for safety when she was capsized by the weight of tons of ice formed by the chilling spray.

The dash-for-safety theory was supported by the fact that the ship was in gear, the ignition on and the radio turned to the distress band. Searchers arriving from the mast suggested that the Westerner had capsized, sweeping the man at the wheel to his death and trapping the others in the cabin.

Union Leader Dies

INDIANAPOLIS (AP) — Daniel J. Tobin, Irish immigrant who became head of the largest American labor union, died Monday night of high blood pressure and heart disease.

The president of the AFL Teamsters Union from 1917 until 1953 was 89 years old, but didn't know the exact date of his birth in County Clare, Ireland.

Tobin began as a journalism, urged his followers to consider the strike only as a weapon of last resort, and advocated merger of the AFL and CIO. When he came to the United States in 1890 he earned $11 a week on one of his first jobs. The Teamsters union paid him $30,000 a year and travelling expenses, and provided a winter home for him at Miami Beach, Fla.

Saskatchewan Moratorium Act Ruled Invalid

OTTAWA (CP)—The Saskatchewan Moratorium Act, which permits the government of that province to postpone for a two-year period payment of debts, was declared invalid today by the Supreme Court of Canada.

The decision reversed a judgment of the Saskatchewan Court of Appeals which ruled the act valid in a reference on its constitutionality sought by the provincial attorney-general.

The act was adopted by the Saskatchewan legislature in 1953. Apart from permitting postponement of debts it exempted debtors from civil action.

(ADVT.)

"Old at 40,50,60?
— Man, You're Crazy
Forget it now and Thousands can prove it at 70. Try "prepping up" with Ostrex. Contains basic iron, vitamin B1, calcium, phosphorus. Helps build lots of iron which helps make new rich blood. Helps put new pep, new vitality in many "old" people who call themselves "run down" and "tired-out" after one daily dose. Try this at our risk. Get Ostrex tonic tablets today.

Are your house and furnishings INSURED for what they are worth
MORTGAGE LOANS and INSURANCE
Individual Attention and Budget Terms
JAMIESON BONE & CO.
162 Front St. WO 8-8786

CITY OF BELLEVILLE

MUNICIPAL ELECTIONS

Nominations for Mayor, Aldermen, Public School Trustees, Separate School Trustees and Public Utilities Commissioners

In accordance with the Statutes and By-laws Number 5425 and 6787, I, A. M. Haggerty, the Returning Officer appointed, will hold the Nominations for Mayor, Aldermen, Public School Trustees, Separate School Trustees and Public Utilities Commissioners, of the said City,

IN THE CITY HALL IN THE SAID CITY, ON FRIDAY, NOVEMBER 25th, 1955

AT 11 O'CLOCK IN THE FORENOON, FOR MAYOR, ALDERMEN, PUBLIC SCHOOL TRUSTEES, SEPARATE SCHOOL TRUSTEES AND PUBLIC UTILITIES COMMISSIONERS.

In case of any contest for any of these offices the Deputy Returning Officers for the several Polling Sub-divisions appointed in accordance with the said By-law Number 6787, will receive the votes for Mayor, Aldermen, Public School Trustees, Separate School Trustees and Public Utilities Commissioners, respectively at the places appointed on

MONDAY, DECEMBER 5th, 1955

FROM 9 O'CLOCK IN THE MORNING, UNTIL 7.00 O'CLOCK IN THE AFTERNOON OF THE SAME DAY AND NO LONGER.

NOTICE — RE ADVANCE POLL

In accordance with By-law Number 6555, and under authority of an Act entitled "The Railway Employees' and Commercial Travellers' Act" and amendments thereto, a Poll will be opened at the residence of Mrs. A. Thompson, 200 Station Street, Bleecker Ward, Sub-Division No. 14, on THURSDAY, FRIDAY AND SATURDAY, DECEMBER 1st, 2nd, and 3rd, for the purpose of receiving the vote of all Railway Employees, Commercial Travellers, Transport Drivers and Members of the Naval, Military or Air Forces of Canada whose business or calling is such as will not permit them to be in the City on the Regular Day for the holding of elections, that is —

MONDAY, DECEMBER 5th, 1955.

(MRS.) A. M. HAGGERTY
RETURNING OFFICER

Nov. 15-16-15

Nicolet Appeals For Govt. Help After Landslide

NICOLET, Que. (CP)—The city council of Nicolet has appealed for immediate help from federal and provincial governments while taking the first step, albeit a small one, in its own bid for recovery from the disastrous landslide that hit a section of the town last Saturday.

At a special meeting in the town hall Monday night, the councillors urged Mayor Ubald Caron to send a telegram to Prime Minister St. Laurent and Premier Duplessis asking for help in restoring the blitzed section of town.

Then, concluding that the most urgent need was to establish normal communications around the area, the council voted to open up a 1,300-foot road over an abandoned rail bed that skirts the section where three persons died and six buildings were toppled into a sea of mud and slime when a large section of embankment slid into the Nicolet river.

Meanwhile, no concerted effort has been made as yet to recover the body of one of the victims—Brother Hermenigilde, 62, who was trapped in the Academy de La Salle when the college was swept away and buried in the slide.

Police said the ground is still too unsettled to allow a thorough search. The bodies of Mrs Alphonse Bolduc, 60-year-old cook for the Christian Brothers at the academy, and six-month-old Guy Lemire were found shortly after the landslide.

DAMAGE IN MILLIONS

Many residents held to the theory that an underground river or lake had caused the shift of land, carrying buildings as far as 300 yards before sending them in ruins down a 7-foot deep crater which extended about 700 feet long by 200 feet wide.

Damage—actual and latent—is estimated by Mayor Caron at $10,000,000. He said the buildings that were swept away were worth $2,000,000; others standing on the edge of the precipice left by the slide and now almost worthless were valued at $8,000,000.

SLUGGISH LIVER? SICK HEADACHE? CONSTIPATION?
Don't let them rob you of your pep and health
DR MORSE'S PILLS
AT ALL DRUGGISTS

BEAUTIFUL COLORS
ECONOMICAL TO APPLY
Johns-Manville
Asphalt Shingles
Feature for feature, your best buy in roofing shingles. For free folder see your J-M dealer, or write to Canadian Johns-Manville, Dept. N-52, 565 Lakeshore Road East, Port Credit, Ontario.
UNMATCHED QUALITY
J-M
SEE YOUR NEAREST J-M DEALER

HOUSTON'S
DIAL WO 8-6428 75 St. Paul St.
SPECIALISTS IN ALL TYPES OF BUILDING MATERIALS AND MILLWORK SINCE 1886.
Sole Distributor.

MUIR'S ROOFING & FLOORING
98 Pine St. DIAL WO 8-5645
Applicators of Johns Manville Products for the Past 50 Years

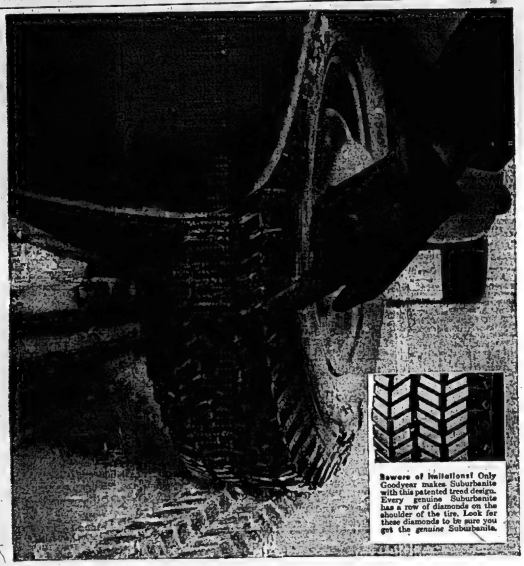

Here's the patented Suburbanite tread design . . . the proven Goodyear tread that has made all other mud-snow tires obsolete.

Look closely at the tread. No big, stiff knobs or lugs here . . . no deep wide depressions to clog up with snow. This tread is composed of 464 live-acting cleats—cleats with 1,856 sharp, biting edges—cleats that are tough and strong, yet flexible enough to work like clawing, grabbing fingers.

And notice how these cleats are staggered and set at an angle (found, by the way, only on genuine Suburbanites). Their sharp edges bite into snow or mud, just like a skiers' skis are angled to bite into snow when climbing a hill.

Here's a mud-snow tread that's self-cleaning too. And it rolls quietly on the bare pavement—none of that annoying rumble you get with ordinary winter tires.

In fact this tread has everything you ever dreamed of for mud and snow conditions. Ask any man who uses them—he'll back up 100% what we say in this ad. Then see your Goodyear dealer—ask him for Suburbanite tires for your car or your truck. Auto tires available both tubeless or conventional.

SUBURBANITE winter tires
by GOODYEAR
FOR CARS AND TRUCKS
SUBURBANITE—Reg. T.M. The Goodyear Tire & Rubber Company of Canada, Limited.

Extra power for winter starts
To turn over your engine in cold winter weather, you need a battery with plenty of reserve power. Goodyear Factory Fresh batteries have that extra power . . . assure you of the added amps you need for sure-fire starting all winter long. See your Goodyear Dealer now for a free Battery check—if you need a new battery he'll give you a generous trade-in allowance on a
GOODYEAR FACTORY FRESH BATTERY

Only A Few Left At These Prices!

COLEMAN OIL HEATERS

53,000 B.T.U. COLEMAN OIL HEATER
This compactly built Coleman Space Heater comes complete with Tank, Automatic Valve Control, Automatic Draft Meter and POWER BLOWER. Be sure you see this lovely model.
$99.50

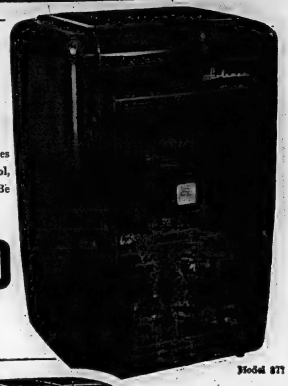
Model 877

50,000 B.T.U. COLEMAN OIL HEATER
Small apartment? Well here is the heater you need. It will heat 4 or 5 rooms comfortably. Along with this heater comes Tank, Automatic Draft Meter, Automatic Valve Control and POWER BLOWER.
$93.50

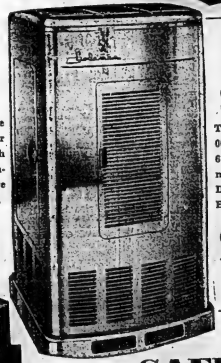

53,000 B.T.U. COLEMAN SPACE HEATER
This is another model in the 53,000 B.T.U. class. It will heat up to 6 rooms very nicely. Tank, Automatic Valve Control, Automatic Draft Meter and POWER BLOWER come with this heater for only
$99.50

SAFETY
When you buy a Coleman Space Heater you are assured that it is safe, as it is inspected by the Underwriter Laboratories of Canada. You are also guaranteed of the correct Heat Output.
Come In And Get Yours TODAY — Only A Few Left!

PERCIVAL'S
380 FRONT STREET DIAL WO 2-3489
333 FRONT STREET DIAL WO 8-6533
PETERBOROUGH BRANCH 175 HUNTER STREET

THE WEATHER
Thursday Colder with occasional snowflurries.
Low 32, High 35.

The Ontario Intelligencer

TEMPERATURES

	Max.	Min.
Today	39	34
One Year Ago	50	27
Rainfall—.05 inch		

Authorized as Second Class Mail Post Office Department, Ottawa

BELLEVILLE, ONTARIO, WEDNESDAY, NOVEMBER 16, 1955

5c Per Copy, 25c Per Week

Thousand Strong, Cypriot Students Riot Third Day

Greek Bishop Seizes Flag As Girl Hit by Nightstick

NICOSIA, Cyprus (Reuters)—More than 1,000 shouting, stone-throwing Greek-Cypriot high school students marched through the streets of Paphos today, pelting British police stations and government buildings with stones in the third successive day of anti-British rioting.

A 16-year-old girl carrying a Greek flag as she marched with the demonstrators was hit with a nightstick. As blood began streaming down her face, Bishop Laurentios, the black-bearded head of a nearby Greek Orthodox monastery, took over the flag.

Troops and police wielding nightsticks and tear-gas snatched the flag from him and chased the students from the city square back to their school yard.

On the road between the village of Letkonico and Famagusta terrorists buried a mine in a jeep full of British soldiers. As the soldiers drove by the jeep in a bus, the terrorist opened up with rifle and pistol fire.

Sixteen truckloads of troops quickly converged on the scene. The terrorists scattered.

Man, 70, Hurt Falling Off Motor Scooter

CHARLOTTE, N. C. (AP)—A woman appeared at the emergency hospitalization department here Tuesday asking aid for her father, just admitted to a hospital.

Mrs. Jo Harkey, a case worker, asked the usual questions, including the man's age.

"He's 70," the daughter replied.

How did the accident occur?

"Well, it's a real embarrassing. He fell off his motor scooter."

Martin Seeking Accord With U.S. On UN Members

By JACK BENT
Canadian Press Staff Writer

UNITED NATIONS, N.Y. (CP)—Canada's Health Minister Paul Martin was scheduled to meet with United States officials today in an effort to overcome remaining hurdles getting new members into the UN.

Sponsors of a 22-power resolution calling for the admission of 16 countries named Martin as their spokesman Tuesday night after the U.S. had requested an early meeting of the security council to deal with membership.

The sponsors hope to obtain general assembly approval of their plan for solution before the matter is taken up in the security council. Also, neither 35 countries are required to have lined up behind the proposal, which includes withdrawal.

The sponsors held a meeting late Tuesday afternoon at which Canada's chief UN delegate was asked to meet "with those concerned" in the security council to discuss parallel action.

WILL MAKE REPORT

It was understood that his main discussions would be with U.S. delegates. The health minister was to report back to the sponsors this afternoon.

Martin told a press conference following Tuesday's meeting that the sponsors agreed unanimously the pilous moment for the assembly to assert itself" on the proposal to admit five Communist states and 11 non-Communist states.

Martin said that in addition to Canada these countries had become sponsors of the resolution: proposal: Afghanistan, Australia, Brazil, Burma, Costa Rica, Colombia, Denmark, Indonesia, Lebanon, Iran, Iraq, Liberia, Norway, Pakistan, Sweden, Syria, Yemen, Yugoslavia and Denmark.

The measure would require approval by seven of the 11 security council members and a two-thirds majority in the 58-member assembly.

The U.S. says it will vote in favor of the non-Communist applicants—Italy, Japan, Austria, Republic of Ireland, Spain, Jordan, Laos, Cambodia, Portugal, Ceylon, Finland, Nepal, Libya — and abstain on the Communist candidates —Albania, Hungary, Bulgaria, Rumania, Outer Mongolia.

Today's Chuckle

A fellow never realizes how many friends he has until he rents a cottage at Miami Beach.

THE WEATHER

TORONTO, (CP)—Synopsis: A complex area of low pressure dominates the weather over the province today. Northern Ontario has generally cloudy skies and fresh easterly winds making some drifting. Central regions have a mixture of freezing drizzle and occasional wet snow, while southern Ontario has intermittent rain and drizzle. As the disturbance responsible for this unpleasant and unseasonal weather moves east and northeast, colder weather will invade southern sections of the province tonight.

Police Recruits Will Receive $200 Increase

TORONTO (CP)—The salary of provincial police recruits will be raised $200 a year, it was announced today.

Queen's Park source said the initial salary a man receives on joining the OPP will be raised by the government to $2,740 from $2,540, plus a cost of living bonus of $120 a year.

The recommendation has been made by Commissioner E. W. Morwill and will be approved by the government, the source said. It must be passed by the attorney-general's department, the treasury board and the civil service commission.

It was not known, however, what action would be taken on a brief already submitted to officials by the Provincial Police Association.

The brief asked that the maximum salary for constables be raised to $4,320 from $3,750.

Commissioner McNeill is said to favor increases along the line for constables and non - commissioned officers.

The maximum for constables was raised to $3,750 from $3,300 last April but the only result was a $150 increase for constables with four or more years' service. There was no increase for those with fewer years' or less service.

Constables start at $2,540 plus the cost-of-living bonus, receive a $200 increase on permanency appointment after six months, and reach $3,300 during the next three years.

Salary scales for provincial constables with seven or eight years service in the force are similar to those a four-year man, the source said.

A recent announcement that 150 men would be added to the force has led to the induction of 38 new constables during the last six weeks, fewer than the force would like. The 38 were chosen from 140 applications.

The police Act says constables must be at least five feet seven inches tall and weigh not less than 160 pounds. Any change would require an amendment to the act.

Uniformed strength of the force is 1,455.

Finds Robbing Bank Harder Work Than Digging Up London Streets

LONDON (AP)—Bernard G. Willey, who police said nurred dreams of millions, had to settle for less than he was sentenced Tuesday to nine years for a bank robbery that went sour.

Seldom in the annals of crime has so much work been done for one man for so little—that is, 12 shillings. And he was given cash to keep that.

Willey, 30, a 6-year-old pick-and-shovel man, recently decided it was silly to keep on digging up streets when a keen-witted fellow with a flair for taking pains could use the same muscles for cracking safes. He decided a bank would be the most fruitful target.

Assessing that such a break would raise a certain amount of cash, Willey toured around on his bicycle until he found the Mitcham road branch of Lloyd's Bank hard by a busy subway station.

There was so much noise there a man could hardly hear himself talk, but alone the sound of a bank being burgled.

Next, Willey took a job with a building contractor and learned to use a backsaw, electric hammer, and various other tools.

Ready at last, he broke into the contractor's warehouse and loaded up 153 pounds of equipment and set off on his bicycle for the big killing.

At the bank, Willey's backsaw went easily through the bars at the rear window. Once inside, he was satisfied that the shell of the safe was strongroom and piled easily to his electric hammer.

(Continued on Page 24)

MAN AND WOMAN HELD IN $20,000 BANK ROBBERY

Captured at Roadblock Near Inverness, Que.

THETFORD MINES, Que. (CP) A 24-year-old man and his woman companion were in police cells here today awaiting arraignment on charges arising from the $20,000 holdup Tuesday of a branch of the Royal Bank of Canada at Inverness, Que.

Provincial police identified the couple as Marcel Cote and Miss Huguette Thivierge, 21, both of Drummondville, Que.

Cote and Miss Thivierge were taken into custody at a provincial police roadblock 15 miles from Inverness following an 80-mile-an-hour car chase punctuated by revolver shots. The money was recovered.

The chase, led by bank manager John Cruikshank, started shortly after a man and a woman, brandishing guns, staged the daring robbery.

Inverness is 50 miles southwest of Quebec City.

FIRED THROUGH WINDOW

Police said the bandits entered the bank just before closing time and bound and gagged Cruikshank and two employees.

Just as the bandits fled, Donald Robinson, an employee, united himself and freed the manager. Cruikshank fired three shots through the bank window at the fleeing car and then jumped into his automobile and set out in pursuit.

Another employee, Christine Vachon, telephoned police who set up roadblocks.

Cruikshank, accompanied by two hunters, overtook the getaway car and forced it to stop.

Provincial police said Cote and Miss Thivierge stopped at the roadblock and gave themselves up without a struggle.

Hope's 'Cracks' About Princess Bring Protests

TORONTO (CP)—The CBC said today it has received some televising viewers objected to jokes made Tuesday night by United States comedian Bob Hope about Princess Margaret and her called-off marriage to Group Capt. Peter Townsend.

The same complaint reached our switchboard," a spokesman said, "but we understand one newspaper has had the same.

Hope made his quips during an hour broadcast from Expo, being aired on the CBC by General Motors of Canada. CBC and GM officials said they had not seen Hope's script prior to the show. The American comedian was not censored by the CBC network.

Some 200 letters were said to include a request to "Let our Margaret have a crack at Peter now" and a number of others from Expo. Those send "should have known better than to try to play the palace. I never could."

William A. Wecker, president of General Motors of Canada, said the show would probably not have been carried in Canada if GM had not seen the script in advance.

Hope appeared at a royal command performance in London last year and is scheduled to visit Britain soon.

RADAR SHIP BURNS OFF U.S. EAST COAST

Answering an SOS, the U.S. coast guard cutter Ingham throws lines aboard the radar ship, Searcher, 100 miles off the U.S. east coast. Fire broke out in a fuel tank aboard the Searcher, killing one of the crew and badly burning two others.

Big Four Conference Breaks Up With Hopes for East-West Settlement of Europe Small

GENEVA (AP) — The Big Four foreign minister agreed this afternoon to break up their conference here without naming any specific time or place for another meeting.

They did this by accepting a communique which they agreed to issue later today. It was a brief document registering by implication the total failure of the meeting to provide solutions or make substantial progress on any of the great East-West issues, and particularly on Germany.

In a closing speech, State Secretary Dulles of the United States told the final session that Russia's Premier Bulganin apparently had Foreign Minister Molotov here "with orders not to discuss seriously" the reunification of Germany.

Britain's Foreign Secretary Macmillan said in his closing address that the conference at best could be regarded as a stalemate, at the worst "a big flop."

Macmillan said the West and Russia now are looking at each other across a "great divide." Yet he was not altogether discouraged. "I feel that there are many surfaces in operation in the Communist world and in the free countries which they control. All this makes me wonder whether there is not something to be heard recently which said 'the So-

(Continued on Page 31.)

Sultan Ben Youssef Given Thunderous Welcome Home

RABAT, French Morocco (AP) — Sultan Sidi Mohammed Ben Youssef returned to his palace today after a two-year exile. An estimated 200,000 Moroccans swarming around the walls shouted a thunderous welcome.

The sultan's name rang through the city of Rabat in one long deafening shout of nationalist rejoicing at his return and the promise of greater independence from France. The sultan was forced into exile from his special plane shortly before noon and drove through an unparalleled Moroccan welcome to his palace. As he passed, white planes amid flowers thrown by young girls as a dozen escorting French fighter planes swept overhead.

Almost every prominent dignitary among Moroccans was on hand for the climactic ending of the exile which started two years ago when the French whisked Ben Youssef away because of his nationalist leanings.

On his return, French troops and an honor guard saluted smartly.

In the tinfoiled atmosphere the silence was just beneath the surface. But the initial critical moments apparently passed off well.

The sultan mounted a specially built platform in the decorated palace courtyard and thanked the Moroccans for their demonstration in his absence and exhorted them to maintain their Moslem religious beliefs.

He was being brought back as a result of nationalist pressures which took the form of terrorist bombings and shootings and guerrilla warfare.

The bombings and shootings had not stopped today, and to keep the Moroccans in hand at least 15,000 French troops and police, backed up by tanks and armored cars, were on hand in this crowded, flag-decked capital.

(Continued on Page 31.)

Thousands Ignore Peronists' Call For General Strike

BUENOS AIRES (AP)—Argentina's anti-Peron government and the nation's labor leaders were still locked in a struggle for supremacy today as thousands of workers obeyed the Peronistas' general strike call while other thousands ignored it.

The new provisional government headed by Maj.-Gen. Pedro Aramburu, which took over Sunday after ousting Maj.-Gen. Eduardo Lonardi from the presidency, arrested 2,000 more leaders of Juan D. Peron, Argentina's former dictator. The government declared the strike, which started at midnight Monday, was "failing."

NO VIOLENCE

The question seems to be who can last the longer—the government, faced with steadily dropping stocks of meats and other supplies, or the workers, who are losing more pay every day.

The armed forces, guarding key points in industrial centres of the country to prevent any outbreaks of violence, were placed on alert tonight in the big Retiro railroad station in downtown Buenos Aires. Unconfirmed reports said the railway workers would join the strike today.

The government outlawed the strike, and warned that those joining the walkout would be jailed.

Those arrested were said to include high officials of the CGT,

FIRST CANADIAN ANNUAL WAGE IS NEGOTIATED

Machinery Company Employees Approve

WOODSTOCK (CP) — The first guar-nteed wage plan of any consequence to be negotiated by a Canadian labor union has been accepted by a vote of 94.6 per cent of some 6,000 employees of Massey-Harris-Ferguson Ltd.

The result was a combined tally of votes held in Toronto Sunday, in Brantford on Monday and here Tuesday. The combined vote was counted at the local UAW-CIO Hall here Tuesday night.

Under the new agreement Ontario employees of the company, members of the United Automobile Workers (CIO-CCL), will be eligible for company-paid unemployment insurance. It will be in addition to benefits they receive under the federal government's unemployment insurance plan.

The company agreed to start payments into an unemployment fund Sept. 15. When the fund has reached an agreed limit employees who are laid off can draw from it in proportion to their length of service.

The agreement guarantees a worker a minimum of 65 per cent of his regular pay for a period of 50 per cent for a further 22 weeks.

The company, which manufactures farm implements, will begin next September to set aside five cents an hour for each employee. Laid-off employees will be eligible for benefits beginning in October of 1957.

The rules by which the company insurance is paid are similar to the government regulations and employees must be eligible for government benefits in order to receive the company insurance.

The guaranteed wage was not one of the original demands of the union. At first they demanded a straight 10-cents hourly increase and a better welfare plan.

Under the new agreement all day workers will receive a five-cents hourly wage increase and skilled workers two cents more an hour. The company will pay the full costs of the insurance and pension plan. The contract is retroactive to Sept. 15.

The employees accepted the recommendations after negotiating committee and voted overwhelmingly in favor of the contract which union and company officials will sign here today.

Numbing Cold Grips Rocky Mountain States

DENVER (AP)—Numbing cold gripped the Rocky Mountain states today as more frigid air poured southward out of the Arctic and it followed a storm blamed for at least two deaths in the United States.

Pre-dawn temperatures ranged down to 30 below zero at Drummond, Mont., and sub-zero marks were comparatively common as skies cleared in the wake of a storm which dumped up to five feet of fresh snow on Wolf Creek pass in southwestern Colorado. The snow and heavy rains of the storm had stopped falling by this morning.

Forecasters said the temperatures—coldest of the season would moderate slightly today.

Lone Bandit Secures $4,300 In Bold Holdup

TORONTO (CP)—A lone armed bandit held up a bank at the main branch of the Bank of Nova Scotia here today and made off with $4,300.

Police said the man, between 25 and 30 years of age, presented a coupon department in the sub-basement of the building at downtown King and Bay streets, pushed a blank cheque at one of the women employees and demanded: "Give me about a holdup."

The bank spokesman said 70 employees work in the department and the usual noon-hour crowd of shoppers was present at the time.

Many employees were unaware of the holdup until police arrived. One bank spokesman said the bandit likely chose the coupon department because it is in a bit quieter and there are fewer people around than on the main floor, where about 100 customers might be doing business.

Officials said it was the first holdup there since the office opened in 1933.

Egypt Cuts Off Israel From East By Tight Blockade

U.S. Rejects Israeli Plea For Unconditional Guarantee

JERUSALEM (AP)—Egypt has closed in her blockade of Israel to within a mile and a half of the southern Negev port of Eilat, Israeli sources said today.

All Israeli shipping to and from the east now is completely cut off. Air transit to the east is also blockaded and the only air corridor for commerce is across the Mediterranean to Haifa and Lod.

First news of the tightened blockade came Tuesday when an Israeli military spokesman said an Israeli plane circling over Israeli territory at Eilat was fired upon by an Egyptian frigate in the Gulf of Aqaba.

Israel has no warships in the Gulf of Aqaba to keep her sea lane to the east open. They could not get in through the narrow straight of Tiran, 150 miles to the south, where shore batteries on the Sinai coast and two Egyptian islands control the channel into the Red sea.

The Suez canal is still completely closed to Israeli shipping.

WASHINGTON (AP) — The United States is reported to be unwilling to meet Israel's request for an air-boundaries American guarantee against possible attack from Arab countries.

The U. S. has previously offered to join others in guaranteeing the borders of both Israel and her Arab neighbors if they agree on boundaries and settle other long-standing disputes. President Eisenhower renewed that offer Tuesday night, but neither side has yet accepted.

American officials believe that the immediate guarantee Israel is seeking is unnecessary even though Egypt is boycotting and refusing with big quantities of Russian-made arms.

Israel's security, in their view, is already taken care of through an American-British-French declaration on the Middle East issued in May, 1950, which requires the three governments to "immediately take action, both within and outside the United Nations" against any one who seeks to violate frontiers or armistice lines in the area.

WILL REVIEW POLICY

State Secretary Dulles, who returns from Geneva this week, will launch a major review of U. S. Middle Eastern policy.

A major immediate problem will be whether to ask for extension of further American arms to Israel to counter Egypt's Communist arms purchases.

Israel's Ambassador Abba Eban arranged to meet the acting secretary Herbert Hoover Jr. today for the first of the defensive weapons his country wants.

The U. S. has said repeatedly it will consider requests for defensive arms, but will not promote an arms race in the Middle East.

BRITISH REGRETS

LONDON (Reuters)—The foreign office said today it "regretted" that the Israeli government is not prepared to compromise to secure a peaceful settlement.

The statement came from a foreign office spokesman commenting on Tuesday's rejection by Israeli Premier David Ben-Gurion of Sir Anthony Eden's proposals for an Arab-Israeli agreement.

The Israeli denial is seen as killing-off all but the slightest hope that the Eden formula, calling for territorial concessions and a series of personal mediation in the dispute, might lead to a settlement.

The spokesman said compromise is needed "if a solution of this dangerous problem is to be achieved."

ISRAELI REJECTION

In Jerusalem, meanwhile, the Israeli parliament approved by a vote of 70 to 3 Premier Ben-Gurion's rejection of the British offer. The Knesset defeated by 63 to 3 a motion by the extreme right-wing Heruth movement for a debate on the Eden proposals.

Meanwhile, the Arab League discussed Eden's proposals at a meeting today. A prominent Arab League writer had expressed satisfaction with them, but no announcement was made of a league decision at the meeting.

OIL ON MOVIE LOT

HOLLYWOOD (AP) — A movie lot fire which caused the company drill on its back lot is netting more than $2,500 daily as a result. Universal Consolidated Oil Co. Tuesday said it has completed seven wells producing from the 20th Century-Fox lot. The wells produce 100 barrels a day plus 4,000,000 cubic feet of natural gas. The company also put in 23 3-per-cent royalty.

COMING EVENTS

THIS SUNDAY, NOVEMBER 20, official opening of the new auditorium of the Western Methodist Church, Dundas St. Speaker, Rev. H. J. Cadbury, Harvard University, 11 a.m. (dedication and 7:30. N16-3t

CHRISTMAS BAZAAR AND LUNCHEON today, November 16th, 8 a.m., Victoria Avenue Baptist Church, with Charles Main, evangelist from Toronto. Auspices Ladies' Aid and Variety Amusement. N16-2t

WINTER FAIRYLAND FASHION HALL for Women's Auxiliary, Drill Hall, South R.C.A.F. Camp, Trenton, Nov. 16th, 8:30 p.m. Admission 75 cents. N16-3t

WOMEN'S CHRISTIAN TEMPERANCE Union meeting Friday, November 18th, Y.M.C.A., 2:30 p.m. N16-2t

SOCIAL EVENING TONIGHT, at Columbus Club House, 289 Front Street, Thursday, 8 p.m. Dancing. Special price. Fun for all. Admission 50c. Lunch counter open. N16-3t

WOMEN OF TRINITY-ST. SOCIAL evening tonight at the home of Mrs. Victoria Hall, 10 Victoria Crescent, prizes. Auspices Ladies' Aid. N16-2t

Chicken Which Lays Technicolored Eggs Featured at Royal Winter Fair

By PETER MAITLAND
Canadian Press Staff Writer

TORONTO (CP) — The nonsensical purple cow of modern times is not on display at the Royal Winter Fair this year. But there is a chicken here that lays technicolor eggs.

The multi-hued chicken represents 15 years of breeding and experimentation by O. P. Johnston, an Ontario Tory who is a poultry dealer.

Starting in 1938, Mr. Johnston last year finally produced a chicken that would consistently lay blue eggs.

In the breeding process over a 15-year period, however, some of his chickens laid eggs that would put an Easter bunny to shame.

Mr. Johnston said he got red eggs, khaki, olive green, grey, chocolate and light green. But in 1956, he got the color he wanted—blue.

His 100 "Onto-Cana" chickens now produce about 200 blue eggs each year, Mr. Johnston said. He sells the eggs all over the world for $2 each or $20 a dozen.

According to Mr. Johnston, the blue eggs taste just like an ordinary white or brown hen's egg.

He has sent several samples to Cornell University and the Toronto General Hospital. Mr. Johnston said scientists think the color of the shell may have some medicinal action on the contents of the egg.

The story of the blue-egg laying chickens starts in 1937.

(Continued on page 24)

City and District News

BRANCH PRESIDENT WILL OFFICIATE

President William Bailey of Branch 99 Canadian Legion here will officiate at the election of officers at the annual meeting of the Wellington branch tonight.

BLACK SQUIRRELS ON INCREASE

Reports from various parts of the city reveal there is an apparent increase in the black squirrel population. The little fellows are especially numerous in the Church Street district with some approaching tameness.

TOPS IN BEAUTILITY

BAUER & BLACK

NYLON ELASTIC STOCKINGS

TOPS for you in ... sheerness ... self-fashioning ... flattery ... comfort

McKEOWN'S DRUG STORE
WO 8-6772 WE DELIVER

CHECK SHOWS 27 P.C. HUNTERS GOT DEER

Twenty-three hundred hunters transporting 600 deer, some bear and chief citrus trees went through Department of Lands and Forests check stations over the weekend. Officials estimate 27 per cent of the hunters got their kill. The stations were located at Burleigh, Unionville and Norland. Ten kill are reported to have been shot in the Haultain district.

ERIC BASS BANK MANAGER AT PICTON

Former accountant and assistant manager of the Canadian Bank of Commerce branch here, Mr. Eric Base has been appointed manager of the Picton branch of the bank. For the past four years, Mr. Base has been manager of the Cobourg branch.

GENERAL GRAHAM WILL BE GUEST

Lieut.-General Howard D. Graham, chief of the Canadian Army general staff, will be the guest of the residents of Trenton at a testimonial banquet being given at the Queensway Hotel tomorrow night. General Graham is a former resident of Trenton and an ex-member of the Hastings and Prince Edward Regiment.

THIN SCOTCH MIST INVADES CITY

The weather man came up with a new departure for early-morning tollers today. A thin Scotch mist scarcely visible enveloped the city. Low hear-freezing temperatures sent the "early birds" hurrying on their way.

TRUDEAU - - - SEE PAGE 11

WINNERS
CNRAA CONTEST No. 35
COVERALL
MR. L. LIPES
Blue Top Cabins
SPECIAL PRIZES
MR. GEORGE GARROL
Canifton Rd.
MRS. JONES
Foster Avenue
CONTEST NO. 36
COMMENCES NOV. 21

DOUG WELBANKS
BUYS Right
to
SELL Right
Service Clubs
Brides
Banquet Minded Folks
Your Reservations Now at
DAWSON'S
SPACIOUS, LUXURIOUS DINING ROOM
Overlooking the beautiful Bay of Quinte. Quiet, restful music.
Dancerama 25-R-15

WHAT'S ON YOUR MIND?
IT IT'S
LUGGAGE — HANDBAGS
BILLFOLDS or GIFTS
SEE
DYBLE'S LEATHER GOODS
186 FRONT STREET BELLEVILLE
ALL LEATHER GOODS INTIALLED FREE
"A GRIP FOR EVERY TRIP"

At Last!
After two years' extensive research, NIXON LABORATORIES announce a
New! Different Treatment for Mastitis
"NEW" GARGETEX
with "penetrating" Nixine Base
STOPS MASTITIS OR YOUR MONEY BACK!
"NEW" GARGETEX contains combined antibiotics with the anti-bacteric chemical "Hexylresorcinol" to give the Canadian farmer the most effective medication yet developed for the treatment of Mastitis.
An important feature of "NEW" GARGETEX is "Nixine Base", a penetrating water soluble vehicle that carries the medication into the smallest crevices of the udder. This action assures complete internal udder medication that will not leave pockets of mastitis germs to re-infect the udder or ordinary mastitis ointment bases do.
Supplied in single tubes at $1.00 each or in the economical HERD PAK of 6 tubes. Also supplied as "NEW" GARGETEX INFUSION in 10 dose bottles for large-dairy operators.
NOW AVAILABLE AT
Geen-Drugs LIMITED
"FOR FRIENDLY PERSONAL SERVICE"
DIAL WO 2-4551 — FREE DELIVERY

Employment Situation in Area Is Better Than Year Ago

The employment situation in Belleville and district this fall is generally better than last and it is not expected that unemployment will be quite as acute this winter.

This was the picture presented today by R. H. Reed, manager of the Belleville Unemployment Insurance commission office.

As of Nov. 10th there were 852 persons on claim at the Belleville office as compared with a total of 697 at the same period last year. There are 167 men and 162 women on ordinary claim, 225 men and 95 women on postal claims. Ordinary claims are those persons living within a short radius of Belleville who call in person at the unemployment office.

Construction of the new Stellite plant of the Deloro Smelting and Refining Company immediately east of the city is expected to be completed by early January and when the plant goes into production approximately 50 persons are expected to be employed.

Some of the workers for the new plant on No. 2 highway are expected to move from Deloro where their jobs are now engaged in Stellite production. With the completion of the new plant the Deloro phase of operations will be moved to Belleville and the labor force necessary will be recruited locally.

Aspects of NATO Outlined To Kiwanis Club

An insight into a little-known aspect of the North Atlantic Treaty Organization was given Kiwanians when Wing Commander Harry C. Forbell, staff officer with Air Training, Trenton RCAF Station, was guest speaker at the club's weekly meeting.

Subject of W/Cmdr. Forbell's talk was the Air Training Advisory Group Squadron, an international body for the advancement of air training throughout NATO countries.

Formed three years ago the squadron's first commander was W/Cmdr. Forbell. The squadron was made responsible to the Supreme Headquarters Allied Powers in Europe (SHAPE.)

"Briefly, the aim was this," said W/Cmdr. Forbell. "To try to ensure that the various pilots graduating from the air schools in the various NATO countries were up to a certain minimum standard before being committed to NATO.

"We, of course, had to be a completely impartial and international organization," he added.

To this end the squadron was composed of, among others, Dutch, French, English, American and Turkish airmen.

ASSESS TRAINING

First job of the squadron was to visit the various NATO powers and assess their training abilities, using training and graduated pilots and instructors. Recommendations then would be made to determine how training could be improved. If the recommendations were wide in scope a country was unable to implement them, the international squadron placed itself at the disposal of that country.

In this instance language barriers between the squadron's instructors and their pupils arise, but W/Cmdr. Forbell says although it does become complicated, careful planning and interpreters make it possible to reduce barrier.

Another job of the squadron was the testing of jet training prototypes for the NATO powers to determine their suitability as trainers.

NO AXE TO GRIND

Commenting on the naming of Canadians to posts in Europe, he said: "We generally understood in Europe that we have no axe to grind."

Canadians were able to speak straightforwardly to NATO and "a little suspect," said W/Cmdr. Forbell.

"I think that much of this feeling that the NATO countries have for Canada is being earned, but again I think much of it is through circumstance.

"That is, we are not trying to sell any particular ideas nor ram anything down their throats."

Canada now must be careful in the personnel sent to Europe if that reputation is to be maintained, he thought.

He was introduced by Lawrence Kells and thanked by Bill Reilly.

OVERHEAD TRAIN

LOS ANGELES (AP)—A transportation executive has proposed a multi-million-dollar rapid transit system for Los Angeles and San Francisco of mile-a-minute trains running 16 feet above city streets. The project represents eight years of work headed by the head of a rise in the transportation field, Henry C. Norris, Monday. The plan was prepared jointly for consideration by Los Angeles, San Francisco and New York.

Obituary

ALLAN JAMES SEENEY

STIRLING — Allan James Seeney, elder son of the late Mr. and Mrs. James H. Seeney, Rawdon township, died on Friday, November 11th, in the Kingston General Hospital following an operation. He was in his 55th year.

He is survived by one brother, Clarence Seeney, Belleville; three sisters: (Annie) Mrs. Allan Simpson, Mount Pleasant – Rawdon; (Myrtle) Mrs. Fred McGee, Hastings, Ontario, and (Mabel) Mrs. Alfred Landberg, Evanston, Illinois.

The funeral service was held on Monday afternoon at the home of Mr. and Mrs. Allan Simpson with Rev. W. G. Fletcher officiating.

The bearers were all neighbors: Messrs. Charles Raley, Irvins Potts, Oscar Merrick, Burton Sharpe, Harvey Couch and Orne Sharp.

Four nephews carried the floral tributes: Messrs. Grant McGee, Ted Simpson, Carl Petherick and Harry Simpson.

Interment was made in the family plot in Mount Pleasant Cemetery.

LATE CHARLES ROY POSTE

The funeral of Charles Roy Poste, formerly of Belleville, who died in South Ste. Marie, on Saturday, November 12th, was held Tuesday, November 15th from the Pinkston and Luscombe Funeral Home.

Archdeacon J. B. Creegan of Christ Church, conducted the service.

Bearers were: Fire Chief Gerald Vance, Cecil Holway, Norman Hall, William Peoples, Stanley Waddell and Ernest Cockell.

A guard of honor was formed by members of the Belleville Fire Department, two of whose members are brothers of the deceased.

Interment took place in Belleville cemetery.

On Sunday, November 13th, Algoma Lodge, A.F. and A.M., No. 489, held a memorial service for the deceased in Sault Ste. Marie.

EUGENE ROBERTSON MENGER

Eugene Robertson Menger, 30, of Charlotte St., died in Belleville General Hospital on Tuesday evening, after a brief illness. He was in his 80th year.

Mr. Menger was born in St. Jacobs, Ont., the son of the late Mr. and Mrs. William Menger, and lived in Toronto prior to taking up residence in Belleville 1½ years ago. He had been ill for many years. He was a member of the Salvation Army.

He is survived by his wife, the former Carrie Weir; two sons, Kenneth and Douglas Weir, both of Toronto; a sister, Mrs. Lillian Hilton, Preston, Ont.; and two brothers, Emerson, of Galt and Alvin, of Sharbot Lake.

He is resting at the Belleville Burial Company Funeral Home, 37 Campbell St. The funeral announcement appears elsewhere in this edition.

Corbin Lock Co. And Union Sign New Contract

Employees at Corbin Lock Company of Canada, Ltd., will have their work week reduced from 45 hours to 42½ hours under the terms of a new working agreement signed today between the company and the International Molders and Foundry Workers' Union, Local 528 of America, Local 428.

Under the terms of the agreement the hours of work are reduced with maintenance of take home pay.

The new work agreement calls for an increase of two cents per hour for day workers and three cents per hour for incentive workers. Employee and dependents' benefits were increased in the hospitalization plan with the company paying 50 per cent of the cost.

The package deal amounts to slightly less than 13½ cents per hour.

L. E. McLean, general manager of Corbin Lock, said that the labor rate at the plant will now start at $1.35 per hour.

TRUDEAU - - - SEE PAGE 11

Harry Morrison's Studio of Ballroom Dancing
224 FRONT STREET WO 2-2245
IMPROVE YOUR DANCING

Belleville Modellers Visit Trenton Air Station

A group of Belleville and district aeroplane modellers, all members of the Parkdale Model Aeronautical Club recently visited RCAF Station Trenton where they were shown through heavy transport, jet and other aircraft at the local Air Force station. Gathered around a Harvard for the picture are left to right: Bob Michaud, RR 2, Shamrock Road; Ingolf Vogler, North Sidney St., R.R. 5, Allan Dever, North Sidney St.; Gerald Fraser, IV Tecumseh St.; Bill Burley, Shamrock Road; Bill Brown, instructor, 2 Tracy St.; Flying Officer Ron Windover, RCAF Trenton, who conducted the tour; Wayne Keeble, Maple Drive; Bert Bushell, North Sidney St. and Merrin Douglas, North Sidney St. (National Defence Photo).

Firemen Sponsor Campaign to Aid Victims of Muscular Dystrophy

MD stands not only for doctor, of medicine but for muscular dystrophy.

Ten thousand Canadians have muscular dystrophy, a disease with no known cause and no known cure.

Muscular dystrophy is an incurable disease that mysteriously attacks voluntary muscles, weakening them until they become useless and the afflicted person dies. It is a disease that afflicts three times as many men as women.

It is painless and gives no warning of its presence. Only five per cent of its victims are children who ever live to reach maturity. The disease can strike anyone of any age and while it gradually robs the victim of the ability to play games, dance, walk and finally, to stand, it does not dull the mind or blunt the mental anguish with which disability wounds the individual's pride. It is not contagious.

Seven victims of muscular dystrophy are in Belleville today.

In 1954 the Muscular Dystrophy Association of Canada launched its first public appeal for funds to assist muscular dystrophy victims and to support a program of research in Canadian medical schools and institutes to seek out the cause and cure of this disease.

Money raised last year has already launched a research program that includes two projects at the Hospital for Sick Children in Toronto, one at the University of British Columbia and one at the Montreal Neurological Institute. This past summer a fifth project was started at the Best Institute at the University of Toronto.

TO ESTABLISH CLINICS

Money raised by public subscriptions is making possible the establishment of clinics throughout Canada to provide patients with needed medical supervision and assistance. Chief clinic in Canada is at the Hospital for Sick Children, Toronto.

The Muscular Dystrophy Association also strives to establish a patient service to give a helping hand to patients and to their families by defraying the cost of purchase and repair of wheelchairs, special beds for home use and orthopedic devices.

This year, Belleville Canada, firefighters are spearheading local committees in their areas and local appeal for funds. The Belleville fire department is sponsoring the effort in this city.

Inspector Barney Smith is chairman of the committee. Other members are, Inspector Robert Fair, treasurer; Lt. Alfred Rump, secretary; Deputy Chief G. L. O'Brien, advertising chairman.

Chief Gerald Vance and Lieuts Leo Culhane and Ed. Post are on the toning and tag-day committee. Other members of the force are assisting the drive.

A tag day on behalf of the Muscular Dystrophy Association of Canada will be held on Friday afternoon and Saturday morning of this week. A house-to-house canvass will commence on Monday, November 21.

Campaign headquarters is located at No. 2 Firehall on West Moira Street.

ACTRESS SUES RAVE

SANTA MONICA, Calif. (AP)—Movie actress Terry Moore Tuesday filed a $2,000,000 libel suit against Rave magazine for an article concerning her and the opening of the Hilton Hotel in Istanbul, Turkey. The complaint alleges that the October issue of the magazine contained a "malicious, false, libellous and degrading" article which held Miss Moore up to ridicule and contempt and implied improper action and indecent and unnatural conduct.

First Time In 4 Years Dollar Below U.S. Par

MONTREAL (CP) — The Canadian dollar today fell below par with the United States dollar for the first time in four years.

Bank officials said that the last time the Canadian dollar was below par was in March, 1952.

At the opening of banks the U. S. dollar was quoted at a premium of 1-32 per cent in terms of Canadian funds, which meant it was worth $1.00 1-32 Canadian.

In recent weeks the Canadian dollar has fluctuated close to the value of the U. S. dollar and for a brief period about two weeks ago was at par with the American dollar.

TREACHEROUS SPOT

Over the centuries about 50,000 lives have been lost by shipwreck on the Goodwin sands, off England's Kent coast.

DEATHS

MENGER, Eugene Robertson — In the Belleville General Hospital, on Tuesday, November 15th, Eugene Robertson Menger, 30A Charlotte Street, beloved husband of Carrie Weir, in his 80th year. Resting at the Belleville Burial Company Funeral Home, 37 Campbell Street, where the funeral will be held Thursday, November 17th, at 2.30 p.m. Interment, Belleville Cemetery.

CARDS OF THANKS

I wish to express my thanks to my many friends and relatives who so kindly remembered me with cards, flowers and gifts while I was a patient in the Hotel Dieu Hospital, Kingston.
—Mrs. R. L. Hall.

Ballet Company Grateful For Interest Shown

The National Ballet Company of Canada apparently liked the Belleville audiences as much as the audience liked the company's performance.

A letter received by R. H. Tanner, chairman of the Belleville Theatre Guild committee, which arranged the company's appearance here, from Carman G. Guild, general manager of the company, said: "We found and did a far more successful opening."

"I wish to express my personal thanks for the success you have given us in Belleville. I want you to know that I share your personal interest and that of your committee in the success of the company. To you and to the whole Theatre Guild we are most grateful and we are leaving Belleville with a happy feeling that it is a wonderful city in which to appear."

DIAL WO 8-5735
PINKSTON & LUSCOMBE
AMBULANCE AND FUNERAL SERVICE
86 Victoria Ave. at Church Street

FLOOR SANDING AND FINISHING
GLEN ELLIOT
186 Dufferin Ave. WO 8-3480

MINIATURE CAMERAS
35 mm
Gives you those true-color slides.
Argus 37.50
Kodak Pony 37.75
Regula 39.90
Ansco Memar .. 42.95
Voightlander 45.50
Balda 52.50
CONVENIENT TERMS
A small deposit will hold till Christmas.
DUFF'S-DRUGS
"Everything in Photography"
WO 8-7928 We Deliver

NEED OIL IN A HURRY?
OUR EXPRESS SERVICE
Gives you prompt delivery of furnace oil stove oil at any time. In any weather. Buy your oil where reliable oil burner mechanic service is guaranteed 24 hours a day.
MOIRA-SCHUSTER LIMITED
18 BRIDGE ST. W. — BELLEVILLE
DIAL WO 8-5404

USE OUR Christmas LAY-AWAY PLAN
small deposit holds your choice till Christmas
For RINGS OF VALUE
$122.75
Ronald Keel
$144.25
Elco
THE WATCHWORD FOR VALUE
$87.50
$43.95
Here is beauty and quality combined to set a new high standard in diamond ring value. Or . . . if your choice is a fine watch, see the Elco—handsomely styled, dependable and moderately priced.
$1.00 Deposit Holds Any Gift Until Christmas
RONALD-KEEL Jeweller
DIAL WO 8-7783 296 FRONT ST. (At Victoria Ave.)

Lanolin Plus HAIR BEAUTY SPECIAL
Hard Water $1.25
Shampoo for the Hair 75c
Both for $1.50
YOU SAVE 50c
DOLAN THE DRUGGIST
WO 8-3496 Motor Delivery

SECURITY MARKETS

Quotations furnished by BIGGAR & CRAWFORD

John D. Ryan, Branch Manager

Belleville Office — Dial WO 8-5581

Members Toronto Stock Exchange

INDUSTRIALS

Abitibi	38½
Algoma	90
Aluminium	109¼
Atlas Steel	17¾
Bell Telephone	50⅜
Brazilian Tract.	7
B.A. Oil	30¾
Can. Celanese	33½
Canada Cement	37
Canada Canners	35½
Can. Car and F.	29¾
Can Oil	19½
CPR	28⅜
Cockshutt Plow	7¾
Cons. M. and S.	37¼
Cdn. Breweries	30
Corby's A	18
Cons. Paper	38¾
Seagrams	41
Dom. Foundries	29¾
Dom. Steel	17½
Dom. Stores	24¼
Dom. Tar	12¾
Dom. Bridge	21½
Ford A	146
Gen. Dynamics	56⅛
Great Lakes	41¼
Imperial Oil	39
Imperial Tobacco	11¼
Inter. Petroleum	29¾
Ind. Acceptance	54½
Inter. Nickel	80¾
Interpr. Ppl.	26⅛
Inter. Paper	113
Massey Harris	9⅝
McColl Frontenac	43½
Powell River	54
Steel of Canada	57
Trans. Mt. Ppl.	39
Traders Finance	45½
Walkers	69¾
U.S. Steel	37⅛

MINES AND OILS

Algom	18 1-2
Anacon Lead	320
Anglo. Can. Oil	535
Ascot Metals	45
Baska Uran	58
Brouhan Reef	176
Bicroft	262
Canmet	260
Cent. Leduc	230
Chime	56
Con. Sudbury Basin	475
Cons. Howey	410
Con. Denison	10 1-4
Calg. and Edm.	17 3-8
Con. Northland	122
Del Rio	162
Devon Leduc	165
Dome	14
Donalda	38
East Metals	95
East Malartic	230
East Sullivan	645
Falconbridge	27 3-4
Faraday	195
Fargo	233
Frobisher	440
Giant Yellowknife	635
God's Lake	81
Geco	16 3-4
Gunnar	10 1-8
Headway R. L.	117
Hollinger	20 1-4
Home Oil	855
Hud. Bay M. and S.	66
Inspiration	140
Jon Smith	30
Kerr Addison	18 1-8
Labrador	13 3-4
Lk. Dufault	240
Lake Shore	485
Lorado	128
Liberal	260
Macfie	36
Mackeno	45
Mentor	100
McIntyre	78
Meta	9
Multi. Minerals	151
New Delhi	101
Nesbitt LaBine	165
National Expl.	73
Norgold	26
Normetal	720
Noranda	53 3-4
New Bid	27
Okalta	201
Opemiska	670
Prospector Airways	200
Petrol Oil and Gas	380
Peruvian	168
Pacific Pet.	13 1-8
Preston East	270
Quebec Copper	250
Quebec Nickel	235
Quemont	38 1-4
Radiore	152
Rix	90
Rayrock	177
Silver Miller	100
Sherritt Gordon	790
Steep Rock	14
Sullivan	570
Trend	18
Triad Oil	810
Trans Era	35 1-2
Tombill	31
Tech Hughes	275
United Asbestos	650
United Oils	147
Ventures	41
Waite Amulet	15 1-4

TORONTO STOCKS

TORONTO (CP)—Prices pursued an irregular course in light first-hour stock exchange trading today. Sales at 11 a. m. totalled 980,000 shares against Tuesday's 1,120,000.

With a few exceptions, industrials moved in a fractional range. Only group to show fairly consistent strength was the steels. Elsewhere a mixed pattern prevailed. Chrysler head the plus column with a $2 gain in a new high value of $100. Bank of Montreal added ¼, Generál Motors dipped $2 to 51.

Among the base metals, Steep Rock recorded a ¼ advance in active dealings. Hudson Bay lost 1¾ and other seniors were fractionally mixed.

McIntyre, Campbell and Beattie-Duquesne were narrowly ahead in a mixed golds section. Uraniums posted a few penny gains.

Western oils marked up a small index advance with some fractional gains in senior issues.

TORONTO LIVESTOCK

TORONTO (CP) — Trade was slow on a plain quality offering at the Ontario stockyards today. The few good cattle offered sold steady with common and medium grades selling slowly. Fed yearlings 50 cents a hundredweight lower.

Receipts: cattle 391; calves 270; hogs 187; sheep and lambs 140; carryover from Tuesday 2,400 cattle.

Prices: one small lot good steers 20; commons 12-16; some medium heifers 14-17; commons 12-14; boner steers and heifers 8-12; choice fed yearlings 21-22, some to 22.50; good fed yearlings 20-21; mediums 17-20; good cows 10, some to 10.50; canner and cutter cows 6; a few good heavy bologna bulls 13; common and medium light bulls 9.

Replacement cattle: slow with one lot good stockers 18.50.

Calves: steady at 25-27 for good and choice vealers; mediums 18-21; commons 12-17; grass calves sold for slaughter 8-12.

Hog prices: grade A 23.50; sows 16 dressed; stags 13 dressed.

Lambs steady at 19.50 for good handyweight ewes and wethers; bucks discounted 1 a hundredweight; heavy lambs 2; common and medium lambs 13-17; good light sheep 8; common and heavy 2.

PRODUCE MARKET

TORONTO (CP) — Churning cream and butter print prices were unchanged here today.

The egg market was firm with offerings light for a good demand.

Quotations, provided by the Dominion department of agriculture, eggs, in fibre cases, graded: A large 58-59; A medium 53-54; A small 45; B 41; C 36. Wholesale to retail: A large 63-64; A medium 58-59; A small 50; B 48; C 41.

Butter solid at: Canada, first grade 57½-58; western 58½.

DOLLAR RATE

MONTREAL (CP) — The U. S. dollar was at a premium of 1-32 per cent in terms of Canadian funds, the Bank of Canada reported at noon today. Tuesday's noon rate was par. Pound sterling, 2.80 5-16.

TRUDEAU - - - SEE PAGE 11

Move to Give Deaconesses Place In Church Govt.

TORONTO (CP) — The Toronto Centre presbytery of the United Church of Canada Tuesday night approved a motion to give deaconesses a place in the governance and courts of the church.

The move would constitute a major change in the governing body of the church. It would allow members of the deaconesses order to form part of the two church bodies.

Approval of the suggestion must come from two-thirds of the church's presbyteries before being presented to the General Council for action.

D. H. B. Henderson, minister of Forest Hill United church, in presenting the remit for action, said "We ask these young ladies to dedicate their lives to the church, then leave them with no appeal either against their employer or against tyranny within the deaconesses order."

Smashed Dory Shatters Hopes For Seven Men

HALIFAX (CP) — A smashed dory shattered hopes Tuesday that the seven Newfoundlanders on the ill-fated freighter Mabel Dorothy, the CNR motor vessel Canso will begin a grim search for the bodies today.

The Codroy found the dory, along with the freighter's bow, hull, deck and mast, on the rocks off eastern Horse Island near the entrance of White bay in northern Newfoundland.

Although the 140-ton vessel carried another dory, 12 days of silence made it unlikely that Capt. John Rabik and his men had reached safety.

Horse Island is about 40 miles southeast of Roddickton where the Mabel Dorothy sailed Nov. 3 for North Sydney, N.S. The freighter's stern was found about 30 miles from the island Sunday, floating in Hooping harbor.

Bits and pieces of wreckage were found by other searchers along 150 miles of the northeast coast from Hooping harbor to Cape Norman, where a lifebuoy bearing the name Mabel was picked up.

In Roddickton, the tiny town of Grand Bank, home port of the Mabel Dorothy, villagers gathered Tuesday for the old former fishing schooners must have struck Horse Island cliffs in a fog and been smashed by pounding seas.

RCAF and American air force planes patrolled the northeast Newfoundland coast on the slim chance the men might have reached land in an isolated spot. They reported no sign.

GETS LICENCE. DIES

CLEVELAND (AP) — Victor Doubek, 50, and Mrs. Ruth Zajowski, 43, a recent widow, met at marriage licence bureau Tuesday at Lakeside court house. Shortly after they drove away in Doubek's car, it slowed and came to a stop against a utility pole. Doubek had died of a heart attack.

LASHED BY STORM

LITTLE ROCK, Ark. (AP)—Powerful winds — possibly tornadoes—churned a path through North Arkansas Tuesday. One person was killed, 15 persons were injured, and 22 houses and two churches were demolished. Seven small towns were hit. Heavy rain and hail came with the storm.

No Pussyfooters Found in West

WINNIPEG (CP) — After two days of hearings in Winnipeg, the Gordon royal commission on Canada's economic prospects has noticed one big difference from eastern Canada.

Walter Gordon, commission chairman, said Tuesday the big difference was that people in the west don't "pussyfoot around" but frankly state their opinions.

The opinions were not always unanimous, he said, but the commission could have no doubts where everybody stood.

TRUDEAU - - - SEE PAGE 11

Police Blotter

The sudden application of brakes as a kind hearted motorist slowed to avoid striking a dog, caused a rear-end collision Tuesday afternoon causing property damage estimated at over $200.

John T. Hatfield, North Front Street, was cautioned on Dundas street followed by a truck driven by Leslie Reid of Shannonville, when a dog ran across the street in front of the first vehicle. Hatfield braked his car but Reid was unable to stop in time and skidded sideways into the car ahead.

Two youths, Robert H. Day and James D. McLeod, were apprehended for fighting outside a local restaurant and were charged with disorderly conduct.

A Cannifton Road motorist was charged with careless driving after he was followed at a fast rate of speed between North Front street and Albert College where he was stopped.

Boys testing their stone throwing abilities were blamed for breaking two windows in Mace Rigby's used car lot office on Foundry street.

EYESIGHT CARE

People who wear glasses should take care of these aids to sight by keeping them in the proper case when not in use, rather than purse. They should never be placed on a hard surface where the lens may become scratched.

REPAIRS ON ALL MAKES OF WASHING MACHINES
● FAST SERVICE ● EXPERT WORKMANSHIP
CIRCLE SERVICE
BELLEVILLE LTD.
566 COLEMAN ST. WO 8-1760

GLASS
Automobile and Truck. All types door glass and windshields. Glass cut and ground to size.
SHERRY AUTO PARTS
ACCESSORY STORE
143 Pinnacle St.

TRI-ETTE BEAUTY SALON
267½ FRONT ST.
Formerly Martha's Beauty Salon
Announce their Opening
★
Opening Specials!
BEAUTIFUL COLD WAVE
HAIR SHAPING
STYLED COMPLETE
REGULAR 12.50 ..... $6.50
BY OUR EXPERIENCED BEAUTICIANS
● 10 DAYS ONLY ●
WE SPECIALIZE IN MANICURING
DIAL WO 2-1182

300 WATT BLOWER COOLED
SEMIMATIC — SLIDE CHANGER
TDC - HEADLINER "300"
35 MILL SLIDE PROJECTOR
$67.50
ROLUF'S
MUSIC & CAMERA CENTRE
16 VICTORIA AVE. DIAL WO 2-3391

Give Her . . .
THE MOST PRECIOUS GIFT OF ALL
A DIAMOND FOR CHRISTMAS

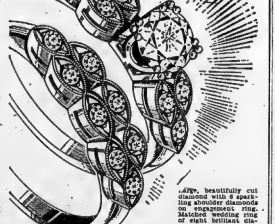

A fine, beautifully cut diamond with 6 sparkling shoulder diamonds on engagement ring. Matching wedding ring of eight brilliant diamonds exquisitely set. Both
$125.00
OTHER SETS FROM $95. TO $500.
EASY CREDIT TERMS
ELITE CREDIT JEWELLERS
301½ FRONT STREET DIAL WO 8-7524

New! Elizabeth Arden

Blue Grass Hair Spray
Holds hair with a gossamer touch!
2.00
Elizabeth Arden creates a new super-fine, non-sticky hair spray that combines gossamer lightness with splendid holding qualities.
Just a gentle tap of the pressurized container and the finest, lightest spray holds every strand in place! Keeps hairstyles set, soft and lovely for day to end. And, Elizabeth Arden Hair Spray has the delightful fragrance of Blue Grass, balm-ing your hair!
LATTIMER'S DRUG STORE
"Elizabeth Arden Beauty Centre"
WE DELIVER — WO 8-5548

Paul Mercier
ELECTRIC SHAVER
Headquarters In Belleville FOR LADIES and MEN!
Lady Sunbeam SHAVEMASTER

for the world's first floating close shave!

A new electric shaver designed for the needs of women. The Lady Sunbeam shaves both legs and underarms with equally perfect results. It is small—no larger than a compact. Ends muss and fuss, nicks and cuts of soap and blade.
Whatever your choice in an electric shaver . . . for yourself or as a gift . . . you'll find no finer selection anywhere for men and women. All are famous makes, backed by years of experience and craftsmanship, and include:
PACKARD
REMINGTON
PHILI-SHAVE
Payments may be arranged to suit your budget at no extra charge and
Only $1.00
will hold your selection until Christmas.
THE NEW CUSTOM SCHICK
World's Thinnest! Not an inch of useless bulk. World's lightest! Not an ounce of useless weight. New real rotary motor packs more power than motors twice its size. New super-honed heads make possible close shaves with but a feather touch.

Sunbeam SHAVEMASTER
Only Sunbeam has the bigger single smooth head that shaves closer, cleaner, faster than any other shaver in the dry. Canada's most popular electric shaver in an attractive gift case.
SHAVERS PRICED FROM $15.95 UP
Paul Mercier
"Belleville's Leading Jeweller"
AT THE FOUR CORNERS DIAL WO 2-3427

May We Suggest . . .
FOR CHRISTMAS

Everything you desire . . .
a complete set of candlewick tableware in the famous "Corn Flower" pattern is a possession to be cherished for generations. You can add to yours as you wish because "Corn Flower" candlewick is an open stock design. Come in and see it today.
Illustrated:
18" tree-handled plate, 8" fan vase, 7½" centre handled lemon tray, 12" 4-section relish.
GENUINE Corn Flower by W. A. WOGHIES
This label is found only on "Corn Flower" fine cut glassware.
Over 250 gift selections to choose from... ask to see the "Corn Flower" catalogue
STROUD'S GIFT SHOP
208 FRONT STREET BELLEVILLE

THE ONTARIO INTELLIGENCER
Ontario Established 1841 — Intelligencer 1857
Published Daily by
THE ONTARIO INTELLIGENCER LIMITED
Belleville, Ontario, Canada

Subscription Rates:
By carrier in Belleville: 25 cents per week
By mail in Canada: $9.00 per year; $4.75 for 6 months; $2.50 for 3 months
By mail to U.S.A.: $12.00 per year
Member of The Canadian Daily Newspaper Association; Member of The Canadian Press; Member of the Audit Bureau of Circulation.

SIGNS OF U.N. SANITY

There are now hopeful signs that the United Nations will adopt a sane policy on the question of membership.

U.S. Secretary of State John Foster Dulles and Russian Foreign Secretary Molotov are reported to have agreed to a deal which will make it possible for 17 states to gain admission to the UN. Four of these 17 states are Soviet satellites; the remaining 13 are sponsored by Western countries. The East-West split has, up to now, resulted in them being denied membership in the UN.

The earlier opposition of the Western powers to the admission of the Soviet satellites, (and Russian opposition to the admission of some, but not all, of the states sponsored by the West), was not without logic, having reference to the spirit in which the United Nations was organized. When the UN came into being at San Francisco, it was conceived as an organization of nations dedicated to certain high principles and, quite naturally, the organizers regarded adherence to these principles as a requisite of membership. Unfortunately it has long since been self evident that all of the charter members of the UN did not adhere to these principles and the insistence that future applicants for membership should meet these tests has been illogical.

The United Nations is not a union of nations with common ideals. The "deal" between Dulles and Molotov will give belated recognition to that fact. The UN can still serve a useful purpose provided its functions fit the facts. From that it is a convenient meeting place at which delegates from nations with widely varying principles can gather and debate their differences and endeavor to narrow the gaps which divide them. Whether it is to that end this function to the fullest, it is essential that the UN should have as its members as many of the world's nations as possible.

Canadians can take pride in the fact that it will be their country which will table a resolution calling for the admission of all 18 applicants seeking membership. It will be made clear that there is a difference in the number to be covered by the rumored Dulles-Molotov "deal" and the number covered in the Canadian resolution. The eighteenth applicant is Outer Mongolia. Henry Cabot Lodge, U.S. member of the UN delegation, says that Outer Mongolia will have no possibility of gaining membership. It would be interesting to learn just what Lodge thinks distinguishes Outer Mongolia, Communist-dominated, from four other Soviet satellites, Albania, Hungary, Bulgaria and Romania. Perhaps it is the U.S. view that Outer Mongolia is not even a satellite, that it is as much a part of Russia, as, say, the Ukraine. Oh, oh; should not have picked the Ukraine as an example, for it already holds a separate seat in the UN!

ANOTHER VIEW OF DISESTABLISHMENTARIANISM

As the result of the shattered romance of Princess Margaret and Group Capt. Peter Townsend, there has been a rising demand in England for the disestablishment of the Church of England as the state church.

It may be surprising to some to learn that this demand meets with sympathy among some of the clergy of that church. Very Rev. G. A. Lewis Lloyd, preaching in St. Paul's Cathedral, has declared that the church "must be free from the limitations of state control." The point does not seem to be that prime ministers of Great Britain have, in theory at least, the right to appoint bishops of the church—and the present prime minister, Sir Anthony Eden, is a devout churchman who has remarried, contrary to the doctrines of the Church of England.

We thus see that a state religion is a two-edged sword.

One of the results of disestablishment, aside from relieving the prime minister of Britain of the right to name the bishops of a church to which he may not belong, would be to relieve the monarch of the duty of defending the faith. But whether it is essential that the head of the British Commonwealth should be pledged to defend a faith to which the majority of her subjects do not belong is questionable.

CHEMICALS IN FOOD

Life gets more complicated all the time.

Long ago primitive man discovered that, if he added a chemical to his food, it tasted better. So he did. The chemical was salt.

Now, according to UNESCO, over 800 chemicals have been recommended in the U.S. as food additives. In Germany, over 1,000 different chemicals are added to food.

"The possible dangers arising from this wealth of chemicals in foodstuffs is causing concern in a number of countries," says UNESCO.

Considering the fuss which is made whenever somebody suggests adding just one chemical, fluorine, to drinking water, the surprising thing is that there has not been a real hubbub about this situation long ago.

JUST FOLKS

(Copyright 1955, Edgar A. Guest)

By EDGAR A. GUEST

HEALTH

Now I reckon that health is the richest possession that ever a mortal can own,
With health in his kingdom life's burdens are little and he can give battle alone.
He can rise to his day,
Let it bring what it may,
With zest he's brought in his mind.
With never a doubt
That his strength will hold out,
And never a fear left behind.

Give health to a man and the world is his own
And he will go fit to the task.
He'll stand to the brunt and the stress of the battle and little of mercy he'll ask.
The odds may be great

But up-standing and straight
He'll meet them and fight to the end.
And 'neath gray skies or blue
He will see the day through
And take what the fortunes may send.

But let him have riches in silver and gold, and let the world bow to his will,
And barren his days are of pleasure and charm if he or she is loved one is ill.
Then heavy of heart
He will play his poor part
And his gold will not cause him to smile.
For of all the world's wealth,
And the best treasure is health,
For without it there's nothing worth while.

OFF THE RECORD

By Ed Reed

"Your trouble is in your breathing — but I'll soon put a stop to that!"

LOOKING BACKWARDS

GLEANINGS FROM OUR FYLES OF BYGONE YEARS

20 YEARS AGO

Nov. 16, 1935

The annual meeting of the shareholders of the Bay of Quinte Country Club took place in connection with a banquet last night at the Queen's Hotel. The retiring president, Eugene V. Ilsley, occupied the chair and the reports for the year were submitted by Hubert M. Jones, the secretary - treasurer of the club. The reports showed that the club enjoyed the most successful season in its existence. The following directors were elected for next year: Fred H. Deacon, Jamieson Bone, R. J. E. Graham, Roy G. Stafford, Sam Ford, R. Burrows, Harry W. Ackerman, Dr. George Sioble, Robert H. Martin and C. R. Parker. At a future meeting of the directors the officers will be elected. It was announced that the club house will be occupied during the winter months by the recently formed Ski Club headed by Fred H. Deacon.

The theft of fowl in Hastings county is increasing to an alarming extent. Last night chicken thieves got away with approximately 150 birds from the hen house of Percy Jackman in the 12th concession of Rawdon township. The fowl taken were principally Plymouth Rocks and White Leghorns. The night previous 50 turkeys were taken from the farm of Robert Matthews in Rawdon township. The provincial police are scouring the district and district for clues; they have certain clues which they hope may lead to the apprehension of the culprits.

Mr. and Mrs. Fred Fletcher of this city were recent guests of Mrs. Wesley Buchner in Campbellford.

A pre-Christmas air was given the market here yesterday by the appearance of turkeys in a considerable number; the price ranged from 18c to $1.80 each. One really large bird was held by the vendor at a price of $2.15.

10 YEARS AGO

Nov. 16, 1935

Mr. R. J. Wray, Belleville's champion curler, is in receipt of a letter from Mr. George D. Piercy, Toronto, the secretary of the Ontario Curling Association, informing him that he is one of the eight men in Ontario who have been selected to represent the province in the curling tournament which is to be held in Scotland this winter. Mr. Wray has not yet decided if he will be able to accept the invitation. The party will be away eight weeks.

Mrs. P. Melchior is visiting relatives in Toronto.

Mr. L. R. Terwilligar and his daughter, Miss Gertrude, have left to spend the winter in Florida.

Mr. Victor Mackie of San Francisco, California, is home on a visit to his parents, Mr. and Mrs. R. G. Mackie, Church St.

Mr. and Mrs. Claude Wallace left today to spend some time in Florida.

40 YEARS AGO

Nov. 16, 1915

The rugby match between teams representing the Belleville High School and the Peterborough High School, which was played on the Albert College campus, resulted in victory for the Peterborough team the scores being 21 to 0. The following composed the Belleville team: Bullock, Rode, Ketchesan, Allore, Bartlette, Phillips, A. Rogers, (Captain). Although the score was one-sided it does not indicate the play that was put up by both teams and is in no way disparaging of our boys.

50 YEARS AGO

Nov. 16, 1905

The members of the Belleville Bankers' Hockey Club held a meeting at the city hall last evening and organized for the coming season. The following officers were elected: hon. president, W. Corby; patrons, Robert Tannahill, C. M. Stork, William Hamilton, and J. W. Murray; president, R. A. Bull; vice president, C. H. Meeman; secretary - treasurer, G. Williamson; executive committee, E. B. Shannon, W. P. Ragsby, R. H. Hamilton and W. N. Sheffield, manager W. H. Green.

The deer hunting season closed yesterday and the hunters are returning home. Less deer have been killed this season than in many past years, owing to their scarcity; wolves are said to be responsible.

Letter to the Editor

Likes Diefenbaker's World Food Bank Idea

Editor,
Ontario Intelligencer:

I like that suggestion of John Diefenbaker (Saskatchewan M.P.) in an address to a Hamilton service club, as reported in the news columns, about the need for what was termed "A World Food Bank" at the UN operational level.

The idea, surely not new, certainly has a new significance in the face of today's surplus food preoccupation both sides of the U.S.—Canadian line. From my grassroots viewpoint, any mechanism likely to move burdensome food stockpiles into consumption, while still retaining a minimum rather than maximum damage to supply-demand conditions in the normal day by day markets, merits top level study everywhere.

Several years back, according to my trusty clipping-book, Fred Bodsworth shrewd paragraph in the course of a feature article by Lloyd Shearer on the theme "Peace is strengthened when there is enough food to go around"; "I have suggested that out of every 100 units of money devoted to armaments, five might be set aside for a common world pool of money for the development of agricultural and natural resources of the world. There is no reason why that can't afford re-armament, so all countries could contribute to such funds. It would be a good joint investment for all nations, in the war on poverty and malnutrition." (From "We Can Feed a Hungry World," Sept., 1953).

"Greenacres."

Engineering Marvels Old

(Edmonton Journal)

The ancient world had its famed "seven wonders," of which only the pyramids of Egypt now survive. Modern engineers and builders can engineers decided to select seven engineering wonders of the United States.

Their choice: the Grand Coulee Dam, Washington; the Colorado Aqueduct, which brings water to the arid lands of the Southern Pacific Rockies; the San Francisco Bay Bridge; the Chicago Drainage Canal; the Panama Canal, and the Empire State Building.

The interesting thing about this list is that all the items on it were built before the Second War — in some cases, like the Panama Canal, a long time before. Apparently nothing constructed in more recent years meets the engineers' conceptions of the truly wonderful.

It is interesting to speculate why this should be so, when so much building has been done in the States since then. It may be that the construction industry is now spreading its efforts over a large number of relatively small undertakings, such as housing subdivisions and highways, instead of concentrating on a few huge jobs, as was the practice during the depression.

Perhaps, on the other hand, we are so accustomed to big things that really breath-taking projects are no longer feasible. In New York City, for example, the last twenty or twenty-five stories are usually being built on the last attempted anything remotely comparable to the Empire State building, Rockefeller Centre or even the 1915 Woolworth Building.

It is all rather disturbing, somehow. One has a mental picture of archaeologists, 1,000 years hence, from now, grubbing among the ruins of North American civilization, and finding only a few strange culture reached its climax before 1939, and that from that date on "the remains are progressively poorer and less impressive."

TODAY'S TALK

By George Matthew Adams

CAPACITY

In the purchase of many engines the outstanding question usually is: "What is its capacity?" This word is applied to many other things purchased for practical purposes. The most interesting application of this word is to human beings.

We can overlook a great deal in a person if we know that he, or she, has the capacity, and understanding, or of demonstrating that capacity when the time for it to be called capacity.

Real emergencies always bring out the heroic, or the opposite, in a person. How familiar is the expression: "He has the capacity for great things." But time and opportunity never call for the use of that capacity, both in others and ourselves. Many is the soldier who had no idea he could stand so much until he was tried in the crucible of war.

Letter to the Editor

Likes Diefenbaker's World Food Bank Idea

Editor,
Ontario Intelligencer:

I like that suggestion of John Diefenbaker (Saskatchewan M.P.) in an address to a Hamilton service club, as reported in the news columns, about the need for what was termed "A World Food Bank" at the UN operational level.

The idea, surely not new, certainly has a new significance in the face of today's surplus food preoccupation both sides of the U.S.—Canadian line. From my grassroots viewpoint, any mechanism likely to move burdensome food stockpiles into consumption, while still retaining a minimum rather than maximum damage to supply-demand conditions in the normal day by day markets, merits top level study everywhere.

Several years back, according to my trusty clipping-book, Fred Bodsworth shrewd paragraph in the course of a feature article by Lloyd Shearer on the theme "Peace is strengthened when there is enough food to go around"; "I have suggested that out of every 100 units of money devoted to armaments, five might be set aside for a common world pool of money for the development of agricultural and natural resources of the world. There is no reason why that can't afford re-armament, so all countries could contribute to such funds. It would be a good joint investment for all nations, in the war on poverty and malnutrition." (From "We Can Feed a Hungry World," Sept., 1953).

"Greenacres."

British Hero Feared Cats

(Montreal Gazette)

A tremendous crowd turned out to see the All-Breed Championship Cat Show, staged in the Queen's Hotel by the Montreal Cat Fanciers Association. But there was one man, had he been living, who would not have been there. Not only would he have kept away from the show like hell. He might even have taken a train out of town.

That man was Lord Roberts, once the commander-in-chief of the British Army, and a great hero of the South African War. Lord Roberts could not endure even the sight of a cat.

Once he was dining at Killeen, the country estate of the Earl of Fingall. As he came in to dinner, he turned pale and said, "There is a cat in the room."

"No, Lord Roberts," he was assured, "There is no cat."

"I am quite sure," he insisted. A search had be made. Behind a screen a tiny kitten was discovered, and hastily removed.

In 1909 Lord Roberts was in Westerham, Kent, to attend the unveiling of the statue of Gen. James Wolf. After the ceremony, he went to dine at Quebec House, the birthplace. Knowing Lord Robert's antipathy to cats, a cat named "Bouncer," was shut up. The animal had been seized and locked up.

But by some means or other it made its escape. When Lord Roberts came to the foot of the stairs, there was Bouncer, "Bouncer" serenely waiting to greet him on the first step. "Remove that cat!" he commanded, and refused to budge until the animal had been removed.

Once Lord and Lady Roberts were guests at a dinner party. A deck one evening a cat made its appearance. As the cat steadily advanced, Lady Roberts steadily retreated, until Lady Roberts seized it and handed it to a steward.

If there are any citizens of Montreal who feel as Lord and Lady Roberts did about cats, they were not missed at the cat show in the Queen's Hotel. The show room was filled the Spanish room, overflowed into the lobby and left room for a queue on Windsor street. If Lord Roberts had been present on this occasion to demand that the cats be removed, it is doubtful if anyone would have paid much attention to him.

RCAF Expert Too Prosaic

(Trenton Courier-Advocate)

Alas, a dream has ended.

The proud title of a weather forecaster at the meteorological office, Downsview, Ont., Trenton has revealed that the brilliant object sighted over North Trenton last week was not a meteor, a comet, not a flying saucer, but a weather balloon, which at great heights carries radio signalling devices, may have been borne from across the sea, or is used in super air control says he.

He's an think of no other valid explanation.

How much more romantic our own dreams.

It was an atom-powered space craft, from the planet Venus, with green men from Procyon II, who communicate telepathically, and had come to Trenton on a reconnaissance mission.

Skirts Disappear

(Bowmanville Statesman)

With small boys in long pants and grown men in knee pants and women wearing pants of all dimensions, it's got so you can't tell either the age or sex by the apparel. At least that was the thought that went through our mind the other night while watching 800 people skating at the rink. Didn't see one girl wearing a skirt!

First Name With a Punch

(Brockville Recorder and Times)

Sometimes a person's first name gives a mental picture of their personality. Consider Mr. Clarence the name may have no connection whatever with the type of person they are, the mind's eye sees but a certain type whenever some names are mentioned.

So-called rugged names may not necessarily mean that the owner is the fearless type, while names that are considered ratified are not always in keeping with the personality of the person thus labelled. For example the name Clarence may suggest a milque toast type of mild-mannedness, while to others this same name of Clarence may mean a big, burly courageous type, depending on the personality of Clarences they might have known.

But one name that brings to mind only one type of personality belongs to a deceased member of the nearby district. It is that of "Demon Bradford", whose name appears every year in the "On This Date" column, telling of his death at North Augusta at the age of 80 years.

To our knowledge we never met Mr. Bradford with the intriguing name of "Demon", and we have never heard any reference to his appearance or personality but we do know is that his name was Demon. He must have received this name as a boy — and any parents who would name their innocent child "Demon", must have had

Nuns Organize Fire Brigade

(West Germany Brigade)

It would be a terrible catastrophe if ever a fire were to break out in the many buildings of the Uraberg convent in Bavaria — far removed from any town. Many of its inmates are crippled or blind and might easily fall victim to the flames by the time firemen could arrive.

There is no danger of this happening, however. The nuns who care for the sick of the convent, long known for their resourcefulness and realism, have their own fire brigade. Today it is considered one of the most modern of the region. The 80 nuns who volunteered are divided into teams for operating the fire engine, the extension ladders and the 12 indoor and outdoor hydrants; one group stands by for first aid. Their equipment includes 9,000 feet of hose.

In repeated drills the nuns have achieved great speed and efficiency. When an alarm sounds, the brigade is able to put on fire-proof capes, leather helmets and gas masks, attach the hose lines and extend the ladders — all in four minutes 30 seconds.

Personal Health Talks

By DR. WM. BRADY

Malnutrition and Spinal Curvature

Some readers ask why I never discuss spinal curvature in this columns.

That's difficult to explain. The answer is that I do write about it sometimes, but I never know whether what, I write will be printed.

Medical textbooks are still vague about the cause or causes of spinal curvature and as nearly as I can judge from current medical literature and the views expressed by recognized orthopedics specialists most doctors today have no better understanding of the deformity than had the doctors of the nineteenth century.

Curvature to right or left is called scoliosis. This occurs most frequently in school children, but the name scoliosis means crooked-disease and has nothing to do with school although the old time critics opined that improper seats and desks, carrying school books under one arm instead of knapsack fashion, and too much homework and piano practice and cheating the growing child out of his regular forenoon and afternoon play at recess were contributing factors, and I think they were right about it.

Round shoulders, humpback, hollow back or sway back is called kyphosis. Extreme hollow back or sway back is called lordosis.

The young person with scoliosis (right or left curvature) is likely to have a "high shoulder" or "high hip," which the child's mother, or a dressmaker, or a clothing salesman first notices.

Any growing child whose posture is poor should get a break — examination and advice or treatment by a physician before the functional deficiency or deformity becomes fixed and no longer subject to correction, because of crooked bone growing. Parents sometimes try to cover up their neglect of this duty to the child by constant and utterly unjustifiable scolding, and harsh commands to sit, stand or walk straight.

If a child is well nourished he or she will sit, stand and walk more correctly. It is natural for a healthy young person to do so.

By this time you will see I'm getting around to that tiresome old teaching of mine. If you can maybe you and your trick specialist or "clinic" racketeer can have your children brought up free-swinging harping on malnutrition (nutritional deficiency) as a cause of most everyday ailments.

That's right! I do.

In my opinion nutritional deficiency is the chief cause of spinal curvature, and possibly responsible daily intake of calcium and vitamin D.

Milk is the best source of calcium. Sunshine is the best source of vitamin D. Sunshine or skyshine on naked skin, that is.

A growing child who consumes not less than 1½ pints (three glasses) of milk daily and wears light clothing as he likes it most unlikely to acquire any spinal deformity.

Strength for The Day

DR. EARL L. DOUGLASS

FOUNDED UPON A ROCK

Architects, engineers, and builders have made great strides in construction methods in the last decades. All kinds of new structural materials are available through ingenious developments in glass, steel, cement and wood. New methods and processes are in operation to use these materials and to handle the old ones more quickly.

But one very old-fashioned need remains the same — good foundations. Foundation materials itself — poured concrete, cinder block, cement block, stone, and so on — but they all aim at the same result: a firm, solid base on which to build. A house is no better than its foundations.

This is a good thing to remember, whether you are building a house, a business, a church, or a life. There is no substitute for a solid substratum of truth. A structure must rest on truth, faith, hope and love if it is to endure and be safe. Faulty decoration can never compensate for a weak or cracked foundation which may bring everything crashing down at any time.

Therefore, whosoever heareth these sayings of mine, and doeth them, I will liken unto a wise man, which built his house upon a rock: and the rain descended, and the floods came, and the winds blew, and beat upon that house: and it fell not: for it was founded upon a rock."

The PACKSACK

By GREGORY CLARK

When TV arrives in a community, there is immediate evidence to plaint that TV spells the death of a great many small clubs and organizations. And so it seems.

It perhaps does spell the death of some that had not much vitality anyway. And for a fact there is a sharp drop off in attendance at the good many associations, clubs and groups that meet regularly. But this turns out to be a blessing in the end. TV has proved to be competition for some groups and social enterprises. Those responsible for meetings have had to get a wiggle on. They have had to revise, vary and inject fresh vigor into activities that somehow had got tired and amiably toddling along. TV has toppled many a stodgy committee into a dominating clique, in clubs and societies that had been in their prime. The w e a k organizations collapse, the good ones, after a brief hiatus, spring to life with fresh vigor. Meanwhile, the novelty of TV dies down. And in due course, the social activities, revitalized, carry on brighter and better than ever.

This has been the experience pretty generally all over the continent. Only one of the many organizations I belonged to died. And I was trying to think up a good excuse for quitting it myself when before TV arrived. Fortunately for my high principles, I did not have time to think it. But most of my fellow members did. I went to the first meeting, for one last wound it up, and, full of a marvellous sense of economic relief, I bemoaned the decease of the organization. Then I went right home and watched a TV show.

The other two suffered some pretties for some period, but shifted, in one case, our Thursday night meetings to Monday, figuring there wasn't much TV on Monday. But there was, apparently. Anyway, that decision had been tried and true members of the committees were on the point of wielding everything up, and going home to look at TV themselves, some young squirts in the organization raised coups d'etat and took over. Both societies are going full bang, and the one has moved its meetings back to Thursday night.

Tuesday nights are bad too. The 364,000 question is on. But a lecture on music and history in which I am interested had its latest show on a Tuesday and we had the choice of two.

TV is good, but not too good.

SCOTT'S SCRAP BOOK

By R. J. SCOTT

Butter Surplus Publicity Annoys Cream Producers

TORONTO (CP)—Ontario cream producers have moved to stop what they call consumer dissatisfaction over Canada's butter surplus.

In a resolution directed at the Ontario cream marketing board, delegates to the annual meeting of provincial cream producers Tuesday asked for more careful publicity in connection with the surplus.

Deegates said a disparity in figures as to what the present actual surplus is makes for misunderstanding among consumers. Estimates introduced at the meeting varied widely.

The National Dairy Council last month announced a surplus of 42,000,000 pounds but federal Agricultural Minister Gardiner said Oct. 21 the exportable surplus was only 12,000,000 pounds.

The resolution came out of a proposal by one delegate that newspapers and radio stations be asked to refrain from mentioning the surplus. Gordon Rynard of Ontario county who introduced the proposal said he is worried about the "detrimental effect" of publicity about the surplus.

FIGURES DECEIVING

Gilbert Macmillan president of the Dairy Farmers of Canada, said the surplus was "made to appear a lot more serious than it is." He said a point of balance between consumption and production should be reached early in 1957.

The meeting also passed resolutions asking the Ontario government to strengthen the provisions of the Oleomargarine Act and the federal government to restrict manufacturers to use of Canadian raw materials.

Lorne Reddick, past chairman of the Ontario Creamerymen's Association, said vegetable oil interests are planning a national campaign aimed at obtaining unlimited use of color in margarine.

"The present consumption of butter would be cut in half if the campaign is successful," Mr. Reddick said. He called vegetable oil interests the "worst enemy" of the dairy industry.

Jury Will Decide Fate of 3 Youths In Murder Case

BRANDON, Man. (CP) — The trial of three Quebec youths accused of killing a Roman Catholic priest during a highway robbery goes to the jury today.

The defence is seeking a verdict that would free two of them from the joint murder charge and send their companion to a hospital for the insane.

The crown is asking conviction of all three for murder in the death Jan. 9 of Rev. Alfred Quirion of St. Edouard, Alta.

Counsel completed their addresses to the jury Tuesday.

HAD BEEN SHOT

The body of the 44-year-old priest was found in his car on the highway five miles east of Brandon. He had been shot.

Mr. Walsh told the jurors they had heard evidence of a weapon in the hand of a boy who was in an unsound mind. He knew by his request he was committing Ferrage to a life in a mental hospital, "to a fate perhaps worse than death itself."

"But you, gentlemen, have heard the evidence of experts that he is legally insane."

ASKS CONVICTION

Crown counsel F. O. Meighen said the facts were that the three youths planned a robbery which turned into a murder and all three should be convicted.

He said there was nothing whatsoever in Ferrage's statement to police that indicated he was of unsound mind. How, he said, could Ferrage be committed to an asylum when the main charge of all mental hospitals in Manitoba testified at the trial that he definitely was not insane.

HISTORIC LAND

Argentina became a republic in 1810 after three centuries of Spanish domination.

TRUDEAU - - - SEE PAGE 11

Colds
Relieve Suffering Fast—Effectively with VICKS VAPORUB

Canada Highway To Be Finished By March 1961

OTTAWA (CP)—A two-day conference aimed at continuing the federal-provincial partnership to complete the trans-Canada highway has ended with reluctant acceptance of the federal government's plan for reaching that goal.

The deadline for finishing the 4,580-mile highway, once hoped for by the end of 1956, will be set ahead to March 31, 1961.

The principle of the federal offer, intended to speed closing of the remaining gaps, received tacit concurrence by representatives of nine provincial governments at the conference's closing meeting Tuesday—Quebec is not participating in the highway project.

Highways Minister Gaglardi of British Columbia, one of several provinces which had urged a big boost in the present federal share of 50 per cent of the cost, said the new federal offer provides some relief, B.C. would have to accept but "under protest."

DENIES COMPULSION

Works Minister Winters denied there was compulsion by the federal government and termed its offer "pretty much of an all-out effort at gap-closing."

Mr. Winters promised fast action to put the new proposal into operation before next year's construction season starts.

It still must be embodied in agreements, formally accepted by provincial governments and approved by Parliament. But he said he hoped to send draft agreements to the provinces by year's end and have legislation passed early in the new parliamentary session beginning Jan. 10.

The federal plan, continuing 50-50 cost sharing for most of the road, provides for a 90-per-cent federal contribution to the cost of building up to 10 per cent of the highway's mileage in each province. These sections must be federally approved.

Mr. Winters said this would add $60,000,000 to the total federal investment. Parliament would be asked to approve that expenditure and another $40,000,000 to meet general cost increases under the new agreements to replace those expiring December of next year.

The 90-per-cent formula is contingent on the provinces maintaining without quibble for the road at the average level of the last two years and completing the cross-country route by March 31, 1961.

Mr. Winters, who originally specified a deadline a year earlier, agreed to the extension Tuesday. Five provinces led by Nova Scotia said 1960 would be impossible unless other provincial projects were to be neglected.

Plane Relays Save Life Of Eskimo Girl

EDMONTON (CP) — Plasma carried north in relays by freight-flying pilots is reported to have saved the life of an Eskimo girl on the coast of the Arctic.

The plasma arrived 15 minutes before the last of the available supply gave out.

The story of the flight by pilots working on the DEW radar project was told here Tuesday by a Pacific Western Airlines airman.

The pilot, who didn't want his name used, said the 15-year-old girl was bleeding internally with frostbite of the lungs at Coppermine, N. W. T.

When a radio report to RCMP at Yellowknife, N. W. T., told of the girl's illness, a Mountie took the plasma to a PWA plane at the airport. The C-46 transport flew to a northern site for the radar warning line, where the plasma was transferred to a single-engined light plane owned by Bradley Air Services.

Pilot Richard Debliasky flew to Coppermine across an open section of the Arctic ocean without the aid of radio to complete the mission.

TRUDEAU - - - SEE PAGE 11

BUILD BETTER WITH BRANTFORD ASPHALT SHINGLES

Yes, it's what every home owner dreams of — a beautiful roof that will hold out all kinds of weather — Well, here it is. Brantford Asphalt Shingles, the greatest protection you could have on your home today. They are fire resistant.

Free Estimates

For Beauty and Protection It's BRANTFORD!

ARTHUR A. SILLS & SON LIMITED
LUMBER · PLYWOOD · ROOFING · WALLBOARD · INSULATION · DOORS · WINDOWS · TRIM
LUMBER YARD: 55½ FRONT ST. TO - Woodland 9-6735
Head OFFICE 285 Coleman St. Woodland 9-6731
Belleville, Ontario

BLACK'S OFFER MEAL-MAKING meats AT WHOLESALE PRICES

HURRY FOR THESE BUYS

THIS WEEK MARKS OUR 20th ANNIVERSARY IN THE MEAT BUSINESS AND IN APPRECIATION OF YOUR PATRONAGE WE ARE OFFERING FOR THIS

THURS. - FRI. - SAT.
MEATS AT WHOLESALE PRICES

PRIME RIB ROAST ROLLED lb. 49c

SIRLOIN - T-BONE & WING STEAKS lb. 49c

CLUB STEAKS lb. 39c

WELL TRIMMED LOIN PORK CHOPS lb. 49c

SLICED BREAKFAST BACON lb. 45c

PRIME RIB ROAST SHORT CUT lb. 41c

LOIN — 3-LB. AVERAGE ROAST PORK lb. 45c

FRESH HAM WHOLE OR HALF lb. 45c

PORK TENDERLOIN lb. 69c

FRESH PORK SHOULDERS lb. 33c

FRESH KILLED FOWL lb. 35c

SLICED, LEAN SIDE PORK lb. 45c

LEAN HAMBURG	4 lbs.	$1.00
RIB STEW	5 lbs.	
BEEF SAUSAGE	4 lbs.	
VEAL PATTIES	4 lbs.	
PORK HOCKS	5 lbs.	
BEEF LIVER	5 lbs.	
Snow White Shortening	5 lbs.	
TULIP MARGARINE	4 lbs.	
WIENERS	3 lbs.	

LEGS OF LAMB lb. 55c

HEAD CHEESE 3-lb. tin 85c

BOLOGNA END CUTS lb. 19c

SLICED BOLOGNA lb. 25c

Grade 'A' 2-3 Lb. Average FRYERS lb. 45c

LEGS, BREASTS CHICKEN lb. 69c

FRESH KILLED DUCKS lb. 59c

MAC & CHEESE DUTCH LOAF CHICKEN ROLL lb. 35c

COOKED HAM lb. 73c

NEW CHEESE lb. 43c
Smoked Butts lb. 55c
SIDE RIBS lb. 45c

Whey Butter lb. 55c
PEAMEAL ROLLS lb. 45c
Smoked Picnics cello 35c

MAPLE LEAF OR PREMIUM SAUSAGE lb. 43c

PEAMEAL BACON SLICED lb. 59c

SMOKED — BONELESS HAMS lb. 73c

BLACK'S MEAT MARKET
23 BRIDGE ST. E. OPEN FRIDAY NIGHT TILL 9.00 O'CLOCK DIAL WO 2-0918

GIFTS OF QUALITY
COST NO MORE IF YOU SHOP AT
MEAGHER'S MEN'S WEAR
Men Appreciate Good Quality! See Our Christmas Parade of

- MEN'S SUITS BY FASHIONCRAFT
- TOPCOATS
- WINTER OVERCOATS
- SPORT COATS
- SUBURBAN COATS
- SILK LINED GLOVES
- NYLON SHIRTS
- SWEATERS
- TIE RACKS
- CUFF LINKS
- NECK WEAR
- DRESSING GOWNS
- HATS AND CAPS
- VIYELLA PLAID SHIRTS
- SUEDE JACKETS

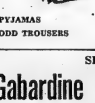

- SPORT SHIRTS
- DRESS SHIRTS
- DRESS GLOVES
- UNDERWEAR
- PURE LINEN HANDKERCHIEFS
- SUSPENDERS
- FUR LINED GLOVES
- PYJAMAS
- ODD TROUSERS
- WORK SHIRTS
- WORK PANTS
- OVERALLS AND SMOCKS
- BELTS
- BOW TIES

MONARCH STRETCHIE SOCKS
One size fits any foot from 10 to 12.

SPECIAL!
Gabardine SPORT SHIRTS
Shades of navy, red, wine, light blue, brown, black.
Reg. Value $4.95
CHRISTMAS SPECIAL $3.49
2 FOR $6.50

MEAGHER'S MEN'S WEAR
"THE STORE THAT QUALITY BUILT"
231B FRONT STREET PHONE WO 2-1337

SOCIAL and PERSONAL

Major Homer Thomas and family, visited his mother, Mrs. Lillian Thomas, formerly of Belleville, at her home with Mr. and Mrs. Robert Thompson, Picton-Bloomfield Road.

* * *

Mrs. Earl Keene, who has been a patient in Belleville General Hospital, has now returned home.

* * *

At the recent Brennan-Sills wedding, the soloist was Mr. Ed. Buckley not Burley as stated. Mr. Buckley also sang "The Wedding Prayer."

* * *

Mrs. Ken Attfield, who has been a patient in Belleville General Hospital, is now convalescing at her home.

* * *

OUT-OF-TOWN PERSONALS

Mrs. Jack Burnside of Madoc, and her son, Mr. Harold Burnside of Toronto, returned on Sunday from a week's holiday in Chicago and Detroit.

Women's Activities

FRONT ROAD UNITED W.A.

The November meeting of the Front Road United church W.A. held at the home of Mrs. Hugh McMullen, with the president, Mrs. Clinton Brown, presiding.

Correspondence was read including "thank you" notes. It was decided to exchange gifts for the December meeting which will be held at the home of Mrs. T. J. Brown and Mrs. Clinton Brown.

Following the business session, Mrs. W. C. Mitchell opened the devotional period.

Mrs. Roy Clasie read the Scripture, John 14:1-15.

The theme for November was "The Way" read by Mrs. Clifford Reid.

Mrs. Jones read "Three Cheers" and Mrs. John Botting gave a reading "The Ladies' Aid".

A quiz "Jumbled Words of the Bible", was won by Mrs. Gedder Bradshaw.

The president closed the meeting. Later the hostess and her committee served refreshments.

TRUDEAU - - - SEE PAGE 11

This - - - and That

By HARRIET STEVENS

The Christmas seals for the Hastings County Tuberculosis Association are in the mail, if not already delivered. This is a worthy cause that may some day help any one of us, but is always merciful to victims of tuberculosis.

Going shopping?

And who isn't, with Christmas just around the corner. Here are some tips for the all-important gifts for men whether it be for husband, son, father, brother or friend. A new departure in men's sweaters is the full-fashioned shoulder which gives better fit and prevents sagging from strain and stretch. These come in all leading colors including the popular charcoal brown and are reasonably priced. In the woollen department, we also saw beautifully fine, all-wool scarves for men in assorted shades and soft wide stripes. These go like hot cakes so shop early. The new socks of lambs' wool and nylon seem to be in demand, and small wonder. They have a soft tweedy look—some with nubs and flecks—others in diamond patterns.

Last week we referred to plaids with all their fetching popularity this season. Did you know that the new reversible pleated skirt was designed by a Canadian woman from North Bay who spent many years perfecting her idea? The tartan is defined on each side so well that it gives two skirts in one, the only difference being one of shade. The zipper which gave the designer her severest problem works equally well regardless of the side the wearer decides to have exposed. As the tartan suggests a native thriftiness, it is appropriate when applied to this reversible skirt which is all-service, economical and attractive.

Autumn is the season of harvest and we in the Bay of Quinte district have been blessed with bounty this year. The supplies of vegetables, such as Brussels sprouts, broccoli and squash are all at their best now. With these hearty, full-flavored vegetables, it is possible to economize on the amount and the cut of meat served with them. Squash and peppers may be stuffed with chopped meat or leftovers, while fried or scalloped parsnips team well with bacon curls.

Pork chops can be served often at this time thanks to the abundant pork supplies and to the variety of seasonings with which to change the flavor. They may be browned and spread with your own barbecue sauce, or done quickly with a dollop of ketchup and a bit of sugar. Another flavor twist is to sprinkle with sage or other herbs and top with a slice of onion. Still another way is to bake the browned chops in mushroom soup. So, with seasonings and imagination, you may take advantage of the good buy in pork at this time.

Good shopping!

Many enthusiasts will remember with pleasure, the exhibition last year at Albert College of portraits and landscapes by Vivian Walker of Montreal. You will be delighted to know that Vivian Walker who once taught school in Hastings County is becoming more and more recognized nationally and internationally. "The Artist" a publication in London, England, reproduced a Vivian Walker landscape and a portrait in its October issue. From October 29th to November 26th, Vivian Walker was one of three to have an exhibition of paintings in oil at The Canadian Handicrafts Guild Exhibition Room in Montreal. There were thirty new paintings by Mrs. Walker at this showing.

And speaking of artists, we wish a distinguished local artist the very best in Mexico this winter. Philippa Faulkner, her children and a friend have motored to Mexico where Philippa will devote herself to painting. Already, she is widely known for her art, and we expect she will find much in Mexico to interpret on canvas. Good luck Philippa!

Every woman is interested in peace and in the U.N., so it is worth a note to mention that over the All India radio on November 7th, our Minister for External Affairs stated that during the past few weeks, co-operation between India and Canada had taken on a "special significance" on the question of the use of atomic and nuclear energy. He went on to say that he believed their efforts had in large part succeeded, and we close on this encouraging note for today.

TRUDEAU - - - SEE PAGE 11

Holy Rosary Holds Enjoyable Card Party

An enjoyable evening was spent recently when the CWL held its bi-weekly card party. There were thirty tables in play.

Prize winners are as follows: ladies, Mrs. Kennedy, Mrs. M. McGrimmon; consolation, Mrs. Allore; lone hand, Mrs. W. Foley; men, G. Lucas, A. Bremner; consolation, T. Moore; lone hand, G. Lucas.

The basket of groceries was won by Mrs. O'Shaughnessy.

Refreshments were served by Mrs. E. Schreiber's group and a social time was spent.

WE'RE READY For . . . .

ARE YOU . . . ??

YES, we're bulging at the seams with gifts in the widest variety we've ever shown. Be Early . . . Remember, only 33 shopping days and it's Christmas Eve—the weeks go by so quickly. Shop now and find the gift you really want.

Sweaters Tops on her "Christmas List"

A fabulous choice in Orlons, wools, cashmere. Yes, from England and Canadian makers. They will gladden that lady's heart on the big day.

ORLONS in white, pink, maize, powder and red
SHORT SLEEVE PULLOVERS . . . 5.95
LONG SLEEVE PULLOVERS . . . 6.95
CARDIGANS 7.95

Other Styles From 6.95 (Sizes 14 to 20)

BOTANY WOOLS In a host of shades and styles from 3.98

LOOK for the name Wolsey

For something distinctive in finest botany. A host of shades. Sizes 36 to 40.

Short Sleeve Pullover 6.95-7.95
With Collar 6.95-8.95
Cardigans 9.95

A SPECIAL WORD for the men

Cashmere by Peter Scott

See us soon on this . . . we have many shades in stock but others are available for early delivery. Sizes 36-40. Red, powder, peat brown, ivory.

Pullover Short Sleeve 19.95
Pullover Long Sleeve 21.95
Cardigan 25.00

HANDKERCHIEFS

Fresh and new from Overseas. There is no other gift that flatters a woman's vanity as a lace handkerchief.

59c to 4.00

HANDBAGS

Leathers and Cords — French Antelope including the finest made by Tarkon.

Prices from 3.50

SCARVES

From France, Italy and Switzerland. Most complete selection ever offered in squares and long scarves. Silk, chiffons and wool.

95c to 13.95

Special English Wool Scarves 98c

Presenting FALL LOVELIES in LINGERIE

The more personal gift for that most personable lady.

Numerous styles in slips, nighties, pyjamas, panties, negligees, petticlip, rayon, flannelette, nylons, satins. A complete size range and prices to suit. Fresh Fashion shades.

We feature Luxlie, Harvey Woods, the leading names in lingerie.

SLIPS from 3.98

GOWNS from 2.98 to 52.95

JEWELLERY

Costume — unique styling of Hedy Hill.

Priced from 2.00

GLOVES

Fabulous variety of gloves in cotton, nylon simplex. Finest of kid from France . . . others lined with wool, cotton and fur.

Priced from 1.98

UMBRELLAS

An ever acceptable gift. Choose from the latest of materials and colors including the latest folding umbrella.

Children's 2.98 - 3.98 Others from 4.95

HOUSECOATS - LOUNGING PYJAMAS

Taffeta, nylons, corde, wool. Many styles including duster lengths. Priced from 8.95

BETTER BLOUSES

Better blouses as always. Newest and finest fabrics and rich silks from the Orient. Priced from 3.98

• Lower Sport Lounge •

SKIRTS

A better skirt . . . quality materials made by the better manufacturers. The latest styles and shades. Choose now from our large selection of tartans, wools, orlons etc.

Priced from 7.95

SLACKS

● Material ● Workmanship ● Fit

Add up to pleasure in giving and wearing. Rayon, Dacron, wools, plains and authentic Tartans.

from 8.95

Maternity Styles

For the gay parties of every occasion. 2-piece and Separate Jackets. Several of the newest styles.

from 12.95

Skirts and Slacks from 5.95

BLAZERS from 8.95

In navy, melton and finest flannels.

JACKETS

DEACON, GRENFELL, HEEK SUEDE FROM HOLLAND

CORDUROY Classic style made for comfort and wear. See them now and get the shade you want.

from 17.95

SUBURBAN COATS

Red, beige, brown, navy, gold. Quality poplin with quilted lining by Rainmaster. Sizes 10 to 20 ..... 19.95

GENUINE SUEDE

From Imported Lamb Skins. A wide choice of colors. Comes in two styles. See them now for a most satisfying gift ..... 39.95 - 45.00

"It's A Delightful Place to Shop"

The Georgia Salon

226 FRONT STREET DIAL WO 8-6338

LUXURY BROWN LIZARD with Naturalizer's beautiful fit and just $14.95

Here are choice skins . . . in a shoe of beautiful design. At a price so reasonable, it's hard to believe. Especially when you know this shoe has all the famous Naturalizer fit and comfort features.

Matching Bags at $13.95

The Shoe With The Beautiful Fit

Naturalizer

Leslie's Shoe Store LTD.

"Better Shoes Properly Fitted Mean Better Value and Extra Comfort"

255 FRONT STREET DIAL WO 8-6251

CUT YOUR HEATING BILLS AS MUCH AS 40%

INSULATE NOW

BEAVER LUMBER RECOMMENDS PAL-O-PAK INSULATION

BLOWING MACHINE AVAILABLE NO CHARGE FOR 24 HOURS

(You can insulate your attic in one evening)

Average Home Costs ..... 55.00 Per Bag 1.25

BEAVER LUMBER COMPANY LIMITED

101 CHURCH ST. DIAL WO 2-4595

"OPEN WEDNESDAY & SATURDAY AFTERNOONS"

BEAUTY

By HELEN JAMIESON

SHORT ORDER BEAUTY TRICKS

Eyebrows need "shampooing," too. A small brush, well lathered, does the trick.

It's a smart girl who has a high BQ (Beauty Quotient). If you want to raise yours, here are some tips for doing it:

Are your eyes sparkling, lashes clean and well brushed, and your eyebrows well groomed? Remember that brows need "shampooing," just as your hair does. Unless you already have a special small brush for eyebrows, you can use a spare toothbrush for working up a good thick soapy lather. Be thorough, first scrub eyebrows against the direction in which the hairs grow; then work the "right way" again and again with rich suds. Rinse and brush your brows to a silky smoothness.

If you've acquired any tiny forehead lines from squinting at snow or sun, massage them out with thick lather while you're sudsing your face clean.

The towel bath has a definite place in your beauty scheme. It's important travel technique when you're dashing off for skiing or sunning at a winter resort, is fine for hurry-up evenings before an unexpected date. Plunge a Turkish towel into rich soapsuds, wring it out, and give yourself a brisk all-over rubbing. Rinse the towel in clean water and repeat the body rub-down. Finish off with a dry towelling.

It's easy to see why no one shampoo schedule can be right for everybody, but remember that your hair soaks up perspiration and picks up dust and grime the year round. So, if you want tresses that are easy to manage, silky, and attractive, freshen them up with a thorough shampoo at least once a week—oftener if necessary. Be sure to use two lathers, maybe three, if you'd have hair with that pretty satiny gleam.

Did you know that a moistened soapy finger rubbed over M'lady's eyebrows will keep them in place?

A worn down shaving brush makes a soft complexion brush for giving the face and neck an effective soap massage. Before use, cut the bristles down to about one inch from the handle.

Have you ever applied a bit of wet soap to stray or stubborn locks of hair to keep them in place?

All simple tricks, aren't they? But "played on yourself" faithfully, they'll make you a prettier girl.

FIJIAL OBSERVATION

TOKYO (AP) — Mrs. Katsuo Muto, a maid in a wine shop, told police today how a burglar had broken in, bound and gagged her, and made off with 20,000 yen. She had got a good look at the burglar, she said. He was her son, Mitsuo Muto, 21, who had left home a year ago.

TRUDEAU - - - SEE PAGE 11

LADIES ONLY!
SENSATIONAL, NEW
electric shaver for women

Lady Sunbeam

NOW - An Electric Shaver
Designed especially for you

Now, for the first time, an electric shaver specially designed to serve the needs of women. ONLY the Lady Sunbeam has a shaving head with one edge specially ground to shave the legs, and the other edge to shave the underarms perfectly. It is small—only larger than a cosmetic—fits into and fuse, sacks and cans of soap and blade. The Lady Sunbeam's gentle, sure performance gives you a new easy way to have neat, fresh and dainty. Wonderful at home, or for travelling.

$15.95

DONALD KEEL
Jeweller

DIAL WO 8-7782
296 Front St. (At Victoria Ave.)

Travel Talk

By Mary Moore

When you spend most of your waking hours writing to folks whom you never see, and then leave your familiar desk for a trip West to see your daughter, quite a few unforeseen things can and do happen.

When I reached Calgary readers got wind of it and the outcome was that we had an informal get-together in the Gas Company's auditorium and I showed some of the colored slides we took overseas.

I suppose there is nothing more gratifying to a lone desk worker than to meet face to face and shake hands and swap recipes with some of the audience to which she writes daily.

There seems to be no subjects with more universal appeal to women than food and children—clothes coming third.

I found myself wishing I could talk to some of the girls longer. One of them described the baked potato cakes her grandmother used to make but could not give the exact measurements because Grandma didn't cook that way.

Is there anybody in this audience who knows how to make potato cakes from mashed potatoes? I asked on a bountiful of flour, shaped and then baked? I asked Mrs. M. if Grandma added baking powder or soda but she thought not. I am writing this from Sault Ste. Marie but when I get home to my files I'll see what I can find on this old-fashioned potato cake subject.

In Calgary the whole family was invited to the home of another reader, Mrs. Ballantyne, and we had a glorious time and dinner. It turned out that they know some of my son-in-law's friends and relatives in Nelson, B.C. They wanted to see our colour slides and we wanted to see theirs so a jolly time was had by all and we hated to leave.

Kae served us delicious consomme, baked halibut steaks, baked stuffed potatoes, broccoli, Harvard beets, celery, olives, orange sponge and windblown cake. The only items which could safely be called economical, my current theme, were the Harvard Beets and

BAKED STUFFED POTATOES

Butter large potatoes before baking at 450 deg. F., until very tender. Slit top two ways, scoop out centre, mash with hot milk or cream, butter, salt and pepper until smooth. Refill skins and reheat for 20 minutes in hot oven.

HARVARD BEETS

Drain liquid from 20-oz tin diced beets. Reserve 1-4 cup and 1-4 cup vinegar to it. Mix together 2 tablespoons sugar and 1 tablespoon cornstarch, and stir into liquid over heat until thick. Add drained diced beets, and heat through, stirring. Before serving add 1 tablespoon butter and season with salt and pepper.

TRUDEAU - - - SEE PAGE 11

LOW OVERHEAD . . .
MEANS LOW
PRICES

BBC
BELLEVILLE
BARGAIN
CENTRE

285 Front St. Dial WO 8-90

. . . as lasting as
TRUE LOVE

Remember, the diamond you buy today remains a symbol of your love forever. Choose it here and be assured of lasting satisfaction.

3-DIAMOND RING
lovely ring set in fine 14 karat gold.
$69.50
$1.25 Weekly
EASY TERMS

SELECT NOW . . .
For Christmas Giving
$1.00 WILL HOLD YOUR CHOICE

O'Connor's
Jewel box
212 FRONT ST.
DIAL WO 8-7422

Quick & Robertson
OWNED AND OPERATED BY THE ROSS STORES CO. LTD.

WE FEATURE ALL
BABY NEEDS
- Diapers ..... 2.59 to 4.85
- Blankets ..... 1.19 to 9.95
- Gowns ..... 98c to 1.98
- Rubber Sheets 59c to 2.49

GIRLS' BLOUSES
Bonnie Blouses — so pretty to go with winter skirts. See our selection of easy to care for blouses in cotton and Dacrons in white and pastel shades. Sizes 3 to 14x.
1.98 to 3.98

YOUR CHRISTMAS SHOPPING CENTRE
OUR NEW INFANT DEPT.
FOR PRACTICAL GIFTS

NYLON KNITTED SUITS!
Here is a welcome gift . . . a Nylon Knitted Suits. Wash in a jiffy. Sizes 1 and 2. Colors Blue, Yellow and White.
2.98

NEW SHIPMENT
Embroidered
WOOL JACKETS
Handsomely styled for looks and warmth in white and all shades. Sizes 1-3.
2.59

Also plain shades of all nylon knitted jackets. Colors of pink, yellow, blue, white. Priced at 1.98

COAT SETS
See our wide selection of Kiddies' 3-piece coat sets in all wool Elysians, Meltons and coverts. Sizes 2 to 6x.
Priced from
15.87 to 24.95

SNOW SUITS
Just arrived in time to meet the cold days ahead. One and two-piece snow suits . . . tailored from the ever popular fabrics of Gabardines, Nylons, Wool and Heavy Blanket Cloth. Sizes 2 to 6x.
Priced from
8.77 to 19.95

SHOP IN OUR KIDDIES' CORNER FOR THESE VALUES!

SWEATERS
Your choice of sweaters, in wool, Orlon and nylon yarns. Pullover or Cardigan styles in all pastel shades, also red and navy. Sizes 2 to 6x.
2.79 to 3.98

SKIRTS
Sizes 2 to 6
Kiddies' skirts in all the most wanted tartan, flannels and pastel shades.
2.98 to 3.98

Also skirts from the new fabric Orlene, permanent pleated and completely washable. Colors are grey and blue 2.98

GIRLS' & BOYS' SLACKS FOR COOL DAYS
Warm slacks smartly tailored to wear anywhere, in a wide assortment of wool and rayon and all wool plaids, also plain shades — lined and unlined. Sizes 4 to 14.
2.98 to 6.95

QUICK & ROBERTSON
Owned and Operated by THE ROSS STORES CO. LTD.
285 FRONT STREET
PHONE WO 2-3678

LEASE EXPIRES!
AFTER FIVE YEARS
AT
(FARRAR'S)
TINY TOT TOWN

Everything Must Be Sold!
RIGHT TO THE BARE WALLS!

Coat Sets
Snow Suits
Toys
Baby Clothes
Sub-Teens
Fixtures
Etc.

NOW is the time to get your Christmas items at
LESS THAN COST!

SALE STARTS 10 A.M. THURS. MORNING

No Refunds — No Lay-Aways — All Sales Final

(FARRAR'S)
TINY TOT TOWN
30 BRIDGE ST. E. DIAL WO 8-7492

ADVICE To The LOVELORN

By BEATRICE FAIRFAX

OU NEED TO FIND THE ACTS AS HE DOES

Dear Beatrice Fairfax:

I am a married woman of 27. My husband is 31.

When we were married, I was very much in love, but now I am afraid I am losing that love. You see, my husband has a very bad temper, and flies off the handle at every little thing. Sometimes he even hits me. When this happens, he always says he's sorry, but I've been given this excuse so many times that his being sorry doesn't help. Also, he is a very jealous man, and wherever I happen to go out without him, he thinks I've gone with some other man.

Some of the trouble may be due to the fact that I had to have an operation, which has changed our marriage relationship somewhat. But we have talked this over with our doctor and he gave us his advice.

We have three boys, and it seems that now I am living only for them, to try and make them happy. My husband used to mistreat them so badly that the oldest one would go to school all upset. But that is a little better now, as he has seen what a mistake he was making that way.

I am so tired, though, of being mistreated myself that I feel at the end of my rope. — J.L.

Dear J.L.:

Do you think that your husband's disposition became worse after you had the operation, or was he treating you just as badly before it? Because it is entirely possible that your physical disability may have more bearing on your present problem than you have realized. I suggest that you think this over very carefully.

You have said that you and your husband discussed this matter with your doctor and that he gave you advice. But it might be wise, and very helpful, for you to get the advice of a marriage counselor, too.

If you decide that you would like to do this, but do not know of any marriage counsellor near you, then write a letter to the American Association of Marriage Counsellors, and ask for the names of some experts in this field who are in your area. You might find that a talk with one of these counsellors would show you the situation in a wholly new light which would enable you to deal with it more successfully.

Of course if your husband has been in this irritable, nervous, disagreeable state for a longer period of time, then the cause may lie elsewhere. Perhaps he is not well himself, and should have a medical checkup. Perhaps he is working too hard and having too little time for recreation and relaxation.

Have you tried having a really quiet talk with him in which you could ask him to tell you frankly just what it is in your marriage, or your family life, that gets so on his nerves, that he continually "flies off the handle"? If you haven't tried this, couldn't you do it some time?

Naturally, it wouldn't do any good at all if your talk simply precipitated a bitter quarrel between you. But if you were able to keep calm and friendly throughout, making it clear that all you are trying to do is to see if any misunderstandings can't be cleared away, and any trouble straightened out, so that the whole family could live in peace and harmony once more, he might be moved to cooperate with you.

Once you could get to the bottom of what ails him, the problem would be just that much simpler, for then you would know in what direction to move.

See what you can do along the various lines I have suggested, and then write me again. Perhaps I can help you further, once you have made a beginning yourself.

TRUDEAU - - - SEE PAGE 11

EFFECTIVELY ARRANGED NOCTURN IN NYLON

By GRACE THORNCLIFFE

Nylon tricot is the fabric used for shortie pajamas that are simple in cut but rich in delightful detail. The color is white and the trimming is of yellow satin baby ribbon in looped effect forming a band down the front of the top, at the short sleeves and at the hem of the sleep shorts. As a further softening touch there is a large permanently pleated collar. This is a good gift item.

Mother's Helper

A TIDY game for children can be put together with a pencil, ruler, cardboard box and a large button. Draw squares inside the box, and number them for score. Each child in turn drops the button into the box, and his score depends on where it lands.

Copyright, 1955, N.E.A. Service Trinune Inc.

Women's Activities

FOXBORO GUILD

The Presbyterian Ladies' Guild met at the home of Miss Nellie Bell for its November meeting. Miss Watt, Guild president, presided, the theme of the meeting being "Peace".

A Remembrance Day program was carried out, with each member taking part. Mrs. Johnston rendered a lovely solo, "The Stranger of Galilee."

A letter of thanks was read for sympathy in bereavements. Three former members of the Guild, Mrs. Weir, Mrs. McCullough and Mrs. R. Townsend, each spoke briefly, giving a synopsis of a recent W.M.S. meeting held in St. Andrew's Presbyterian church, Belleville. Mrs. Bukard invited the ladies for their December meeting to her home.

Several readings were enjoyed. Refreshments were served and a social time followed.

Hotel Woodruffe

PUBLIC SQUARE, WATERTOWN, N.Y.

SPECIAL WEEKEND RATES FOR CANADIAN VISITORS

$5.00—DOUBLE BED AND BATH

$6.00—TWIN BEDS AND BATH

TAPROOM — GRILL — COFFEE SHOP

COCKTAIL LOUNGE WITH ENTERTAINMENT

FREE PARKING

ASK ABOUT OUR FAMILY PLAN

RAIN CAUSES WASHOUT

SANTA MARIA, Calif. (AP)—A movie crew spread 2,400 gallons of green vegetable dye over the 4,000-foot runway at Santa Maria airport, location for scenes of "The Spirit of St. Louis." The idea was to make it appear like an old-fashioned grass runway, but more than an inch of rain fell and the coloring disappeared.

TRUDEAU - - - SEE PAGE 11

Paris Inspired!

The World's Smallest 23 Jewel Watch Fashioned In Diamonds

B·U·L·O·V·A La Petite

Shown smartly enlarged to show detail

• ABLAZE WITH DIAMONDS
• 23 JEWELS
• SIX PRECISION ADJUSTMENTS
• LIFETIME UNBREAKABLE MAINSPRING

From $59.50 to $159.50

Give HER the watch with the Spring New Lock

$1.00 Will Hold Your Selection Until Christmas
CONVENIENT CREDIT TERMS

BERT LEWIS JEWELLER

325 FRONT STREET DIAL WO 8-9041

LIPSON'S BIG 10-DAY Pre-Christmas SALE

NOVEMBER 17 to 26

A smashing 10-day Pre-Christmas Sale that offers Dollars and Dollars savings on your Gift List! Gift items for everyone in the family . . . practical gifts for the home . . . plus terrific buys in Cold Weather needs . . . and every item at prices much, much less than you'd expect to pay! Check these headline features . . read each page in our big circular mailed to every home . . . and you'll find shopping at Lipson's is not only pleasant but profitable as well! Early shopping is stressed as many lines are limited in quantity. See windows . . . look for the yellow sale tags . . . Shop Lipson's for MORE VALUE FOR YOUR DOLLAR!

HEADLINE FEATURES

70"x90" Alpine Blankets

A famous make of superior quality flannelette blankets . . . in the large double bed size of 70"x90" . . . sale priced for big savings! Thick, fluffy nap for cosy warmth . . . each sheet whipped singly . . . and in a choice of colorful border stripes. Limited quantity only . . . so hurry for your share in the savings! Pair 4.88

SALE! Boys' Surcoats

Manufacturer's clearance that's why the price is so low . . . but every garment's first quality, smartly styled and expertly crafted! Of hard-wearing gabardines . . . in blue or brown tones . . . warm as toast with quilted lining . . . with heavy-duty zipper closure . . . shirred at waist . . . two handy pockets . . . and soft, fur fabric collar. Warmth without weight . . . at tremendous savings! Sizes 8 to 16 years. Each 5.88

Women's Cardigans - ½ PRICE

Reduced from regular stock and what an opportunity to buy yourself one for the gift list! ON SALE AT HALF REGULAR PRICE! Beautifully knit in fancy stitch . . . long sleeved style . . . with neat round neck. Selection includes white and a host of pretty pastel shades . . . including a few wool ordinarily sold in sizes from 16 to 20. A terrific value . . . early shopping advised! Each, only 1.99

54-Gauge Nylon HOSE

You'll buy them by the half dozen the value is that good . . . and with Christmas but a few short weeks away . . . the value is doubly attractive! Lovely, first quality hi-twist 54-gauge nylons in new costume tones . . . full fashioned for smooth, flattering fit. A big special purchase from a famous maker . . . at a price that you just can't afford to pass up! Shop early for the size and shade you wish. Sizes 8½ to 11. Rousing Pre-Christmas Sale Price, pair, only 68c

Women's Wool Fleece Coats

We bought the manufacturer's entire stock of these coats to ensure this low price . . . here are coats that would ordinarily sell for much more than this . . . in the latest styles and in soft, all wool fleeces for only 18.66 each! Trim, loose fitting models . . . in charcoal greys and rich Fall and Winter shades . . . richly lined and with many smart novel detail interests. Choice of Dolman or set-in sleeves. Sizes 12 to 20. You save dollars at this low sale price! Choose early! Each 18.66

Boys' Winterized JEANS

Of tough, hard wearing cotton denims, that will stand all kinds of rough usage . . . sanforized for permanent fit and warmly lined with plaid, cotton flannels. Full cut . . . double stitched . . . with rivet reinforcements . . . husky belt loops . . . and plenty of pockets. Heavy duty zipper fly. The biggest value in town! Sizes 6 to 16 years. Stock up . . . and save! Pair, only 2.94

4-Page Circular Mailed To Every Home!

Lipson's STORES LIMITED

Genuine Irish Linen tea towel

SPECIAL BARGAIN OFFER!

Get yours today!

in giant VEL

Get yours today! Big, beautiful, thirsty towels—made in Belfast, Ireland, of finest quality, lint-free Irish Linen. Towels have gaily-coloured stripes, neatly-rolled hems. Excellent for drying mirrors and windows, as well as dishes, glasses, silverware.

You'll want yourself for use in your own home, and for gift-giving. Ideal for bridal showers, birthdays, church social bazaars and bridge favours.

Mild, mild VEL is a real time and work-saver. Cuts grease in a flash. Leaves dishes, glasses shining. But the wonder of VEL needn't end in your dishpan! You'll find it leaves woollens soft and fluffy. Wonderful, too, for overnight washing of filmy lingerie and nylons.

NO BOXTOPS OR COUPONS... YOUR TOWEL IS INSIDE GIANT VEL!

GOOD MANNERS

By MRS. BEECKMAN

IT'S POLITE TO SIGN OUR NAME LAST

Here is a question extremely important to the wife who signs the Christmas cards for her husband and herself (as most wives do):

Dear Mrs. Beeckman:

When the wife is signing the Christmas cards for her husband and herself, whose name should be written first? Or is there no definite rule about that? — Ruth A.

Yes indeed, there is a very definite and special rule about this — the rule of courtesy. The rule of courtesy is that the person signing the cards politely writes her or his name last. That is, the wife signs Peter and Ruth. If the husband signs the cards . . . or perhaps some of them, say to his relatives or business friends . . . he writes his name last: Ruth and Peter, or Ruth and Peter Allen.

SIMPLE PLANS FOR WEDDING

Dear Mrs. Beeckman:

My daughter is to be married in January, and there are problems already in their plans. In the first place we cannot afford the elaborate menus the groom's family serve when they have receptions. Would you consider it 'acceptable' if we serve sandwiches, the wedding cake, ice cream, fruit punch, coffee and tea, nuts and candies? If you think this is all right, should we on the invitations, say "refreshments" instead of "reception."?

The couple are considering going to the parsonage to be married, and then, directly afterward, have a reception for the relatives and a few friends in the church basement. Should we plan a small wedding like one in a home, with the wedding ceremony taking place in the church basement, so that all the guests could see them married? — Worried Mother

Please don't continue to be a "worried" mother, for you and groom-to-be can easily plan a simple and charming and memorable wedding.

First you need have no regrets whatever that you can't plan to serve the elaborate foods that the groom's family customarily serve at their receptions. Actually there are only two items that are considered "musts" to be served at a wedding reception: (1) the wedding cake, and (2) a cold beverage for the wedding toasts, and very often, even at many fashionable wedding receptions, this is all that is served. So you see, the menu you have in mind is more than adequate, entirely "acceptable." And no matter how simple the food to be served, you may call the postceremony festivity a wedding reception.

Since your daughter and her prospective groom wish to be married in the parsonage, you should not, I advise, make any other suggestions.

CHECK GIVEN AS WEDDING PRESENT

Dear Mrs. Beeckman:

As a wedding gift I have given a check made out to the bride. However, this is meant for both, is not? I expect this money to be used for a home furnishing. If the bride spends it for herself personally, hasn't the groom a right to object and question her act? — J.C.

When a check is given as a wedding present, it is correctly made out in the name of the bride-to-be, as all wedding presents are sent to the bride-to-be. But since this check is given instead of an item for the new home, you are quite right in expecting that the money will be used to pay for toward buying something for the new home. Very often the card or note enclosed with the check says something of this kind: "Instead of choosing a gift for you and Tom's new home, I am sending you this check so that you two may choose a something that you particularly want for your home." This suggesting isn't considered necessary, of course, but it explains why a check, instead of a furnishing-item, is being sent. The bride who would stoop to spending this money for herself certainly would deserve to have her groom set her thinking straight by a "a few well-chosen words."

WORDS FOR THE GOLDEN WEDDING RECEPTION

Dear Mrs. Beeckman:

When, at a Golden Wedding reception, one goes up to congratulate the bride and groom of 50 years, what is the proper thing to say? — M.

As on all occasions such as this, what you say depends, quite naturally, on how well you know the bride - and - groom - of - 50 - years, and how much time you have in the receiving - line to say what you want to say. Something like this, perhaps: "It's such a wonderful occasion . . . and I'm so happy and proud to be with you on this great day. What a perfect Bride-and-Groom you are . . . God bless this day and all your days."

RE-ELECTED PRIME MINISTER

KHARTOUM, Sudan (Reuters)—Ismail el Azhari, whose government was overthrown last week, was re-elected Sudanese prime minister by parliament here today. El Azhari regained his majority after four parliamentary undersecretaries rejoined the government party. They had supported the opposition last week on a budget vote.

TRUDEAU - - - SEE PAGE 11

Women's Activities

ST. JOHN'S E.A.

CAMPBELLFORD — The November meeting of the St. John's Evening Auxiliary was held in the Sunday School room. The secretary's and the treasurer's reports were heard and the offering taken. 38 members and three visitors responded to the roll call.

Group 3 had charge of the devotional period. The reading of the Scripture was given by Betty Chapman. Edna Cochrane gave a reading followed by a prayer by Debbie Cryderman. Muriel Heagle entertained with a vocal solo, accompanied by June Bennett at the piano.

A contest was put on by Group 3 and refreshments were served.

EXPECTS RECORD YEAR

TORONTO (CP)—Ford of Canada will set a company production record this year despite a 100-day strike which tied up production of 1953 automobiles, president Rhys M. Sale said Monday.

CHRISTMAS SUGGESTIONS

Men's Sturdy Brown Rubber Overshoes with thick pile lining and slide fastener.

$5.95

Sizes 6 to 11

Women's Moccasin Slippers with Fur Trim and beaded vamp.

- Blue
- White
- Red
- Pink

$1.98 to $3.98

All Sizes

Boys' Heavy Black Rubber Boots with thick red soles.

$2.98

Sizes 1 to 5

Child's and Misses' Oxfords and Straps in a variety of styles and colors.

$2.98

All Sizes

REWARD SHOE STORES

220 FRONT STREET BELLEVILLE

YOURS for Christmas!

Just Arrived!

All New Design! New Features in this 84 cu.ft.

FRIGIDAIRE

Food Freezer-Refrigerator Combination!

Model CDV-84

only $3.79 a week

After Small Down Payment

New Styling—inside and out!

COMPLETELY SEPARATE FOOD FREEZER keeps food frozen - frozen for weeks.

SELF-DEFROSTING in the refrigerator gets rid of frost and defrost water . . . automatically.

REFRIGERATOR DOOR has Butter Compartment, Egg Server, lots of Tall-Bottle Space.

PORCELAIN HYDRATOR is full-width, keeps fruits and vegetables at their crispy best.

REFRIGERATOR SHELVES and Ice Trays are rust-proof, golden aluminum.

BUILT and BACKED by GENERAL MOTORS

Be A Smart Santa — Buy Now!

USE OUR CONVENIENT LAY-AWAY PLAN!

W. W. HAWLEY — BELLEVILLE LTD.

249 FRONT STREET DIAL WO 2-1393

CNR

FASTER TO DETROIT

Now, with CNR's new rail-bus service, you can get to the *heart* of Detroit faster—and more comfortably—than ever before.

Modern motor coaches meet all trains at Windsor and whisk you through the tunnel. You arrive at the Brush Street Station, the Statler Hotel or the Sheraton-Cadillac rested and relaxed, ready for business or pleasure.

People who are going places—go CNR!

For reservations and information see, write or phone

L. N. Gilchrist
City Passenger and Ticket Agent,
346 Front St., Belleville, Ont.,
Dial WO 8-8467

CANADIAN NATIONAL RAILWAYS

Walker Stores Limited "Invite You To Visit"

(BRING THE KIDDIES ALONG)

Toyland

MAKE YOUR SELECTION NOW!
BEFORE THE RUSH. WALKER STORES WILL STORE YOUR SELECTION TILL REQUIRED.

COME IN AND ROAM AROUND THE BRIGHT AND SHINING WORLD THAT MAKES CHILDREN'S EYES SPARKLE AND DANCE.

WALKER STORES 2nd FLOOR TOYLAND IS JUST BRIMMING OVER WITH CAREFULLY SELECTED TOYS TO MAKE THE HAPPIEST DREAMS COME TRUE.

- DOLLS, From Small to Large
- PLUSH TOYS, Cuddly and Soft
- GUN SETS, Boys' or Girls'
- GUNS, Small and Large
- DRUMS AND HORNS
- MUSICAL TOYS, Good Selection
- CARS, From Small to Large
- TRUCKS AND VANS
- TRACTORS AND IMPLEMENTS
- GAMES, FOR ALL AGES
- BLACKBOARDS AND CRAYONS
- DISH SETS
- BAKING SETS
- SEWING MACHINES
- TARGET GAMES
- BOWLING GAMES
- BOOKS, Fiction and Coloring
- PAINTING SETS
- WOODCRAFT SETS
- METALCRAFT SETS
- TRAINS AND PLANES

USE WALKER STORES' LAY-A-WAY PLAN IF YOU WISH . . .

A SMALL DEPOSIT WILL HOLD TILL REQUIRED

NO EXTRA CHARGE FOR THIS SERVICE!

EXTRA HELP TO SERVE YOU IN TOYLAND

Doll Special!

ONLY A FEW LEFT

16 INCH DOLL

Made by Canada's leading doll manufacturers specially for Walker Stores. 16-in. doll with rooted Saran hair, soft Vinyl head, with Latex baby skin, arms, legs and body. She sleeps, she cries, beautifully outfitted from head to toe.

SPECIAL

3.88 each

UNABLE TO SECURE MORE AT THIS PRICE.

SAVE ON THESE FAVORITE GIFT ITEMS!

CHENILLE

Bath Sets A 4.95 Value

There is a set in this special group to go with almost any room decoration . . . plain color chenille or combination chenille and loop multi-color sets as illustrated. Choose from 8 lovely plain colors or color combinations.

Gold, peacock, green, pink, grey, flamingo, powder blue, helio. Each set **3.99**

Baby Chenille Type A 9.95 Value

BEDSPREADS

To full does . . . so that you are assured of ample overhang on single or double beds . . . fine baby chenille with heavy over pattern tufting on 1-pc. shearing in solid colorings. **7.98** Each .....

DOUBLE BED—In white and colors: flamingo, gold, pink, forest green, blue, turquoise, helio, peacock, green, dusty rose, grey and chinese red.

SINGLE BED—In white and colors flamingo, gold, green, blue, turquoise, grey, dusty rose. Each **7.98**

FANCY PILLOW CASES

SEE OUR DISPLAY

A grand selection of fancy boxed Pillow Cases, makes ideal gifts. Madeira, Percale, Muslin. Neatly packaged, daintily embroidered. See our window and counter display. Solve your gift problems at Walker Stores.

Priced from 1.98 to 4.98 pair

OPEN FRIDAY EVENINGS

Walker Stores Limited

286 FRONT STREET BELLEVILLE DIAL WO 8-5171

Mrs. Rhoda Gray Installed W.M. of Minerva Chapter

At the Masonic Temple, Foster Avenue, the Minerva Chapter O.E.S., recently saw the end and beginning of another year in its history. Mrs. Meta Williams and Mr. Windsor Bushell, with their staff of officers, completed a year of service and Mrs. Rhoda Gray and Mr. Fred Furmidge were installed as Worthy Matron and Worthy Patron for the 1955-56 term.

Before vacating their offices, Mrs. Williams and Mr. Bushell thanked their officers for their loyal support and the members for their faithful attendance during the year. Mrs. Gray presented Mrs. Williams with a set of luggage from the officers and members and Mr. Fred Furmidge presented Mr. Bushell with a club bag from the officers and members. Mrs. Williams and Mr. Bushell thanked the members for these gifts.

At this point the proceedings were turned over to Mrs. Winn Gunselus, PWM, who was installing matron and Mr. Garn Dobbs, PWP, installing patron. Those assisting with the installation ceremony were, Mrs. Bessie Marsh, PWM; Mrs. Hilda Matthews, PWM; Mrs. Bella Wonnacott, PDDGM; Mrs. Grace Vanner, PWM; Mrs. Nellie Clark, PWM; Mrs. Hazel Wilson, PWM; Mrs. Laura Hyde, PWM; Mr. Lorne Hunt, PWP; Mr. Windsor Bushell, PWP; Mr. Fred Wilson, PWP; and Mr. Percy Boulton, PWP.

Installing marshals were, Mrs. Meta Williams, PWM; Mrs. Wilma Reddick, PWM; Floral Marshall, Mrs. Edna Dodds, PDDGM.

The soloist for the installation was Mrs. Edna Ridge, who sang "Over the Rainbow" and "The Lord is My Shepherd".

The honorary officers were, Associate Matron, Mrs. Vera Reed, PWM; Associate Patron, Mr. Frank Moon, PWP; Conductress, Mrs. Eva Thrasher; Associate Conductress, Mrs. Janet Twiddy, PWM; secretary, Mrs. Helen Cross, DDGM; treasurer, Mrs. Grace Lazenby; chaplain, Mrs. Pauline Clare; organist, Mrs. Alice Reid; Adah, Mrs. Vi Slavin, presiding Matron of Belleville 55; Ruth, Mrs. Gage Smith, presiding Matron of Trenton Chapter; Esther, Mrs. Mae Finkle; Martha, Mrs. Martha Armstrong; Electa, Mrs. Edna Broad, PDDGM; Warder, Mrs. Elsie Humphreys; Sentinel, Mr. John Armstrong, PWP.

EFFECTIVELY ARRANGED

The assembly room was prettily adorned with a white, picket fence, multi-colored chrysanthemums and blue and pink floor lamps while the East was effectively arranged with a rainbow on a red background with a harp and bluebird, and the Worthy Matron's motto, "Harmony and Happiness". Across the front of the East were baskets of bronze and yellow mums.

On the west wall of the auditorium was the honor roll of Minerva Chapter, draped with the Union Jack and below it a lighted white cross and poppy wreath—a silent reminder of those who paid the supreme sacrifice.

Mrs. Meta Williams was presented with her Past Matron's jewel by her son, Mr. Donald Williams and Mr. W. Bushell was presented with his Past Patron's jewel by his wife, Mrs. Jessie Bushell.

Among the gifts received by Mrs. R. Gray was a bouquet of red roses from her husbad, Mr. Wesley Gray. These were presented by Mrs. Eyva Thrasher.

Mrs. Gray was attractively attired in white English lace over white satin, the bodice having a long torso effect with scalloped edge, long sleeves pointed over the wrists, and round, turn-over collar. The floor-length skirt featured a panel front of finely pleated tulle.

Mrs. Gray and Mr. Furmidge thanked the members of Minerva Chapter for the honor conferred on them, and also thanked all those who had helped in any way with the installation.

Guests were present from many chapters in District No. 12.

At the close of the installation ceremony, bountiful refreshments were served by the special refreshment committee, Mrs. Janet Williamson, Mrs. Eva Heath, Mrs. Nellie Clark PWM and Mrs. Elsie Humphreys, after which dancing was enjoyed with Mrs. Evelyn Warham at the piano.

OFFICERS INSTALLED

Worthy Matron, Mrs. Rhoda Gray; Worthy Patron, Mr. Fred Furmidge; Associate Matron, Mrs. Lillian Potruff; Associate Patron, Mr. Larry Henning; secretary, Mrs. Veva Robson; treasurer, Mrs. Dorothy Pugnet; Conductress, Mrs. Margaret Hunt; Associate Conductress, Mrs. Frances Marner; chaplain, Mrs. Florence Garrison; marshal, Mrs. Reta Henning; organist, Mrs. Lil Jordan, PWM; Adah, Mrs. Elsie Sherry; Ruth, Mrs. Verna Thompson; Esther, Mrs. Verna Thrasher; Martha, Mrs. Florence Lennox; Electa, Mrs. Helen Hunter; Warder, Mrs. Alice Furmidge and Sentinel, Mr. Leslie Finkle.

TRUDEAU - - - SEE PAGE 11

T.V.
RADIO REPAIR DEPOT
DIAL WO 8-5060
G. W. BYERS
121 Lingham St.

DRESSES . . .
For Every Occasion!
We have a beautiful selection of dresses — for morning, after five and evening wear . . . as for that special party. All the latest materials, all colors and sizes.

COATS . . .
We still have a grand assortment to choose from. A variety of colors and sizes in loose and fitted styles.

SUITS . . .
Choose yours now for winter and spring wear. Most of these suits are drastically reduced.

It's Pleasant Shopping at
Williams'
LADIES' WEAR AND MILLINERY
267 FRONT ST. DIAL WO 2-4584

THE DREAM OF EVERY WOMAN...
To Own
The Newest!
FINDLAY COMBINATION

Not Exactly As Illustrated

A BEAUTIFUL CHRISTMAS GIFT!

GOODMAN'S OFFER . . .
Ideal Gift Suggestions
FOR THE "MAN OF THE HOUSE"
FOR CHRISTMAS THIS YEAR
GIVE "HIM" SOMETHING TO WEAR . . .
SELECT IT FROM GOODMAN'S WIDE SELECTION.

MAY WE SUGGEST
A GOODMAN'S CHRISTMAS GIFT CERTIFICATE
When you give a Gift Certificate the recipient can select from Goodman's, merchandise to the value of the Certificate. Ask about our Gift Certificates.

TIES
Wide selection of colors and patterns.
From 1.00

SOCKS
Choice selection of patterns and colors.
From 1.00

FINE SHIRTS
Whites, plains and patterns.
From 3.95

Sport SHIRTS
In a wide variety of colors and patterns.
From 3.95

SWEATERS
Cardigans, Pullovers and Sleeveless.
From 4.95

GLOVES
Lined and Unlined
From 2.95

THE BEST GIFT OF ALL
A NEW SUIT
All wool worsteds and gabardines. All sizes. Widest selection to choose from. A splendid gift.
PRICED FROM 39.50

ANOTHER GRAND GIFT
A NEW TOPCOAT
Wide choice of materials and colors. Regular or zip-in lining. All sizes.
PRICED FROM 24.50

HE WILL REALLY APPRECIATE
A NEW OVERCOAT
Warm, all wool winter coats. Velours, Crombies, etc. See our selection.
PRICED FROM 45.00

HATS
Lewis, Brock and Mallory
From 4.95

SPORT COATS
Tweeds and all wools. Choice of colors.
From 19.50

Windbreakers
Wide selection. Quilted lining.
From 9.95

SURCOATS
All Wool
From 19.95

TROUSERS
Wide selection of materials and colors.
From 7.95

BELTS
Good selection to choose from.
From 1.50

TIE BAR & CUFF LINK SETS
ALL PRICES

MANY OTHER GIFT SUGGESTIONS NOT LISTED. DROP IN AND LOOK AROUND. OUR STAFF IS ALWAYS HAPPY TO ADVISE YOU.

GOODMAN'S STORE FOR MEN
307 FRONT STREET DIAL WO 8-8249

GAS COAL and WOOD
This smartly designed range has a built-in electric lamp, 4 centre simmer top burners, broiler drawer, automatic top burner lighter, Automatic oven heat control, minute minder and white top plates. Be sure you have a look at this range soon.
$3.25 A WEEK
NO DOWN PAYMENT
INCLUDES — 2 Cylinders Gas & Installation

ELECTRIC COAL and WOOD
$3.25 A WEEK
NO DOWN PAYMENT
Complete electric range with kitchen heater in one beautifully balanced unit. Automatic electric oven. Fast tubular electric elements that lift up for easy cleaning. Efficient warming oven drawer. Pilot light shows when surface elements are "on".

FIRST PAYMENT - JAN. 15th

THE JOHN LEWIS CO. LTD.
265 FRONT ST. DIAL WO 8-5525

SEE... TRUDEAU

100 USED CARS THAT MUST BE SOLD

TRADE..UP..DOWN — BUY OR SELL

– No Reasonable Offers Refused –

COMPARE OUR PRICES

LOW DOWN PAYMENTS

ON THE SPOT TRADING

LOW FINANCE CHARGES

1954 CHEVROLET Belair 4-Door Licence A5335 Was $1995. — Is	$1795	1953 DODGE Mayfair Hard Top Lic. 998-371 Was $1695. — Is	$1389
1954 FORD 2-Door Sedan Licence 851-442 Was $1475. — Is	$1269	1953 FORD 4-Door Sedan Licence 186-099 Was $1495. — Is	$1089
1954 CHEVROLET Belair 2-Door Licence 852-027 Was $1950. — Is	$1799	1953 PONTIAC Deluxe 4-Door Sedan Lic. 845-127 Was $1695. — Is	$1399
1954 CHEVROLET 4-Door Sedan Licence 864-458 Was $1695. —Is	$1289	1953 BUICK — SUPER 4-Door Sedan Licence 847-272 Was $2295. — Is	$1889
MAKE AN OFFER!		1950 PLYMOUTH 4-Door Sedan Licence 845-370 Was $895. — Is	$699
14 - Austins - Hillmans Anglia - Vauxhall - Vanguard		1950 METEOR 2-Door Sedan Licence 850-566 Was $795. — Is	$695
1951 PONTIAC 4-Door Sedan Licence 847-264 Was $1195. — Is	$995	1950 CHEVROLET Deluxe 4-Door Licence 829-109 Was $895. — Is	$699
1954 PONTIAC 4-Door Sedan Lic. No. 846-479 Was $1595. — Is	$1295	1950 DODGE Club Coupe Licence 846-924 Was $895. — Is	$689
1950 STUDEBAKER 4-Door Sedan Lic. No. 833-930 Was $995. — Is	$795	1949 OLDSMOBILE Deluxe 4-Door Licence 853-330 Was $895. — Is	$699

1952 CHEVROLET 4-Door Sedan Licence A20184 Was $1195. — Is	$995	1952 PONTIAC 2-Door Sedan Licence 836-849 Was $1595. — Is	$1195
1952 METEOR Custom 2-Door Licence A4978 Was $1195. — Is	$989	1951 PLYMOUTH 4-Door Sedan Licence 850-910 Was $895. — Is	$789
1952 AUSTIN 4-Door Sedan Licence 846-823 Was $895. — Is	$695	1951 METEOR Custom 4-Door Licence 860-854 Was $995. — Is	$889
1952 PONTIAC Catalina Licence 849-818 Was $1695. — Is	$1395	1951 CHEVROLET 4-Door Sedan Licence 834-294 Was $1095. — Is	$799
1949 AUSTIN 4-Door Sedan Licence 850-623 Was $395. — Is	$249	**MAKE AN OFFER!**	
1949 PLYMOUTH 2-Door Sedan Licence 844-512 Was $645. — Is	$489	2 - 1947 Mercury Sedans	
1949 FORD 4-Door Sedan Licence 846-062 Was $695. — Is	$489	1 - 1947 Nash Club Coupe	
1949 AUSTIN 4-Door Sedan Licence 842-151 Was $395. — Is	$249	2 - 1947 Studebaker Sedans	
1949 CHEVROLET 4-Door Sedan Licence A27026 Was $495. — Is	$295	2 - 1947 Chevrolet Sedans	
		2 - 1946 Plymouth Sedans	
		2 - 1946 Chevrolet Sedans	
		1 - 1947 Pontiac Sedan	
		Several Pre-Wars $25.00 & up	

TRUDEAU MOTORS LTD.

"THE USED CAR SHOPPING CENTRE"

FOXBORO RD.
(AT THE CLOVERLEAF)
DIAL WO 8-6760

Lots - 2 - Lots
— 10 SALESMEN —
NO WAITING

41 STATION ST.
(AT NEW CAR DEPOT)
DIAL WO 8-6769

'Teddy Boy' Cult Replaces Milk Bar Cowboys in N.Z.

By J. C. GRAHAM
Canadian Press Correspondent

AUCKLAND, N.Z. (CP) — The "Teddy Boy" cult, a nuisance and cause for concern in post-war Britain, has spread to the other side of the world, where it is proving equally obnoxious.

"Teddy Boys" dress in a parody of Edwardian costume—long jackets, stovepipe trousers and narrow ties. They wear their hair long and wavy and favor a variety of eccentric hair styles. They are notably shy of honest work but always seem to have plenty of money and are at their most unpleasant when they gather in gangs to cause mischief.

New Zealand has for long had its own version of the "Teddy Boy," known as the milk bar cowboy. Mostly the owners of flashy and noisy motorcycles, they congregated at milk bars where they justled shoppers, molested girls and drove office workers to distraction by roaring the exhausts of their motorcycles.

The imported "Teddy Boy" vogue, however, has ousted the milk bar cowboys from favor. Brought to New Zealand by young seamen from British ships, it is a more vicious and unhealthy cult. The milk bar cowboys were at least enthusiasts over their motorcycles. The "Teddy Boys" are interested only in drink, dress and sex.

CARE KNIVES

They crowd the late-night cafes and engage in drinking parties in slum houses and apartments. Their girls, usually teen-agers, dress in tight sweaters and tight black slacks.

Many of the "Teddy Boy" carry knives and already there has been one murder charge and numerous cases of assault arising out of brawls in which they have been involved.

One of their typically unpleasant habits is to gather in mobs and jeer at isolated members of the armed forces. If the servicemen attempt to retaliate, the "Teddy Boys" beat them up provided they have overwhelming force on their side and the police are not in sight.

Servicemen in Auckland put up with this treatment for some weeks before resolving to take the offensive. Word was passed round privately among young trainees in camp under New Zealand's compulsory military training scheme.

On Sunday night, the favorite time for "Teddy Boys" to take charge of eating places in central Auckland, young soldiers, sailors and airmen flocked into the city on "Operation Scissors," so called because many of them carried scissors, vowing to sheer the long locks of the "Teddy Boys" if they showed fight.

The troops thronged into cafes and milk bars and gradually ebbed the "Teddy Boys" out into the street. The engagement led to several skirmishes and one pitched battle between more than 100 opposing sides. The clashes were quickly broken up by the police, but the "Teddy Boys" soon showed that they had no stomach for meeting their opponents on equal terms.

TRUDEAU - - - SEE PAGE 11

Acid Indigestion? use SODA

Just ½ teaspoon of bicarbonate of soda in ½ glass of water brings prompt relief from discomfort of acid indigestion—safely and effectively. Bicarbonate of soda (baking soda) neutralizes excess acidity and helps relax stomach.

COW BRAND BAKING SODA
PURE BICARBONATE OF SODA

19 Whaling Fleets Getting Ready For New Season

By ASTLEY HAWKINS

CAPETOWN, South Africa (Reuters) — Nineteen whaling fleets from half a dozen countries are getting ready for the new Antarctic summer catching season, which promises to be one of the shortest and most competitive in whale oil history.

The International Whaling Commission has set a limit of 15,000 blue whale units — a whale oil measurement — in next season's haul. This limit was ordered to check the diminishing supply of whales.

Blue whale units are the mathematics of Antarctic whaling expeditions. One unit represents a blue whale or two fin whales or 2½ humpbacked whales. All fleets report their catches from day to day to the international authority by radio and the season ends the moment the seasonal limit has been caught.

FAST VESSELS

Britain, Norway, Holland, Japan, Russia and South Africa will be competing this season. The Greek-owned Onassis whaling fleet, sailing under the flag of Panama, also will be there.

Norway's expedition will be equipped this year with 109 fleet catchers, the fast, trawler-like little vessels which scout the whale packs, harpoon them and deliver them to their escorting factory ships for oil extraction.

With a lower limit set on this season's catch, every fleet will be out to take as many whales as it can find as fast as possible when the killing season opens in January. The 1955 season lasted from Jan. 2 to March 16. More catchers chasing fewer whales probably will cut the coming season shorter still.

Every season new mechanical aids are fitted to help whaling masters and gunners do their job faster. Electronic spotters are to be used this season by British and Dutch will carry spotter helicopters to scout the whales. Several British catchers will carry electric harpoons for "instant death" killings as well as the standard explosive harpoons.

At this year's meeting in Moscow of the International Whaling Commission, Norway proposed that an independent observer of another nationality should travel in factory ships to see that there were no infringements of whale-catching regulations. There was no time for this to be approved for the present season, but independent observers were expected to join the fleets of the 1956-57 season.

TRUDEAU - - - SEE PAGE 11

AEROWAX SAVES RE-WAXING!
AEROWAX A Liquid FLOOR WAX
The SHINE COMES BACK AGAIN and AGAIN WITH LESS BUFFING!
Save 22¢ a Pint
43¢

SAFETY and EFFICIENCY
WITH
—Lower Power Consumption
WHEN YOU HAVE
—Adequate Wiring
INSTALLED BY EXPERIENCED MEN
● INDUSTRIAL ● COMMERCIAL ● DOMESTIC
PROMPT, EFFICIENT SERVICE — FREE ESTIMATES
FINKLE ELECTRIC
334 PINNACLE ST. DIAL WO 2-2860
Electricians in Belleville Since 1919

BEFORE YOU BUY ANOTHER LOAF OF BREAD
KNOW THESE FACTS!

A&P Jane Parker BREAD
The Quality Loaf!
*When compared with like quality breads.
WEDNESDAY
FACT 1 TRULY FRESH!
"Squeezing" may fool you because softness is not a true test of freshness. But with Jane Parker Bread there's no need to "squeeze", no need to guess — just look at the date!
The date on the wrapper is your guarantee of "proven-fresh" flavor. This is important because when freshness fades, flavor fades.
FACT 2 ENRICHED! NOURISHING!
Jane Parker White Bread is ENRICHED for better nutrition, like all modern breads.
The complete list of nutrients, including generous amounts of Sunshine Vitamin D and healthful calcium, proves that penny for penny Jane Parker gives you more vitamins, calcium, iron and protein than any other of Canada's 6 leading brands!
FACT 3 GUARANTEED TOP VALUE!
Maybe you don't quibble about pennies when it's quality you want. Fine. But why pay more than you have to?
Jane Parker makes no exaggerated claims, uses no secret formula. Its goodness and high nutritional value springs only from the use of fine ingredients, properly blended and baked.
Try Jane Parker Bread — double your money back if you don't agree it's your best bread value!
SAVE UP TO 4¢ A LOAF
24 OZ. LOAF 15¢
Come See. Save at A&P
A&P FOOD STORES

Foresees Trouble

TORONTO (CP)—David Archer, president of the Toronto and Labshore Labor Council (CIO-CCL), said Monday night many unions may lose their certifications after the Canadian Congress of Labor and the Trades and Labor Congress merge as one labor body.

He said management could demand that unions changing their names or identities under the merger be recertified. Unions seeking recertification would have to give up the check-off when they appeared before the Ontario labor relations board, he said.

The only solution will be new labor legislation, he said. "If the labor board tries to solve the problem without new legislation, I could tie up the courts for years."

Competitive Prices Plus Personal Service
I·D·A· DRUG STORES
Special Values and Reminders Effective All This Week

SAVE MONEY buy the LARGE SIZE
Here's the proof of the pudding! How you can make substantial savings by buying the large size at your I.D.A. Drug Store. Figure them out for yourself — take the price per unit (ounces, tablets, etc.) of the small size and multiply it by the number of units in the large size. The difference between the small and the large size is your saving. It pays big dividends to buy the large size — and it's more convenient too!

Save 20c on Large Size JOHNSON'S BABY POWDER
Small Size 4-oz. 35c
Large Size 9-oz. 59c

Save 21c on the Large Size Johnson's BAND-AID PLASTIC STRIPS
Small Size 10 strips 19c
Large Size 42 strips 59c

Save — LUSTRE CREME LOTION SHAMPOO
Small size 1½ oz. 45c
Large size 3½ oz. 75c

Save 55c — DETTOL Disinfectant and Antiseptic
Small size 1¼ oz. 43c
Large Size 7½ oz. 1.10

Save 15c — VICKS VapoRub
Small size 1½ oz. 53c
Large Size 3½ oz. 98c

Save 30c — NEW SCOTT'S EMULSION
Small size 6½ oz. 1.00
Large size 14½ oz. 2.00

Save 1.10 — ABSORBINE JR.
Small size 4 oz. 1.19
Large size 12 oz. 2.39

Save — ALKA-SELTZER
Small size 24's 34c
Large size 72's 85c

Save — BAYER ASPIRIN
Small size 12's 19c
Large size 100's 79c

Save 20c — AIR-WICK
Small size 5½ oz. 69c
Large size 15½ oz. 1.59

Save — NIVEA CREME
Small size 2 oz. 43c
Large size 4½ oz. 1.19

Save 22c — ENO'S FRUIT SALT
Small size 4 oz. 69c
Large size 8 oz. 1.69

Save 22c — TAMPAX
Small size 10's 43c
Large size 40's 1.49

Save 21c — BROMO-SELTZER
Small size 8 doses 29c
Large size 40 doses 94c

Save 42c — STOPETTE SPRAY DEODORANT
Small size 1 oz. 75c
Large size 2½ oz. 1.25

Save 1.16 — WILDROOT CREAM OIL
Small size 1½ oz. 43c
Large size 3.3 oz. 1.23

Save 70c — PHILLIPS MILK of MAGNESIA
Small size 4 oz. 29c
Large size 26 oz. 89c

Save 54c — LISTERINE Antiseptic
Small size 3 oz. 35c
Large size 14 oz. 98c

Save 1.35 on Large Size BUFFERIN Headache Remedy
Small size 12's 39c
Large size 100's 1.89

Save 26c on Large Size BRYLCREEM HAIR DRESSING
Small size 1.8 oz. 43c
Large size 4 oz. 69c

COLGATE
Save 40c On Large Size Dental Cream
Small Size 1½ oz. 33c
Large Size 5 11/16 oz. 85c

Save 2.36 — TEMPLETON'S T-R-C's
Small size 36's 1.59
Large size 180's 5.99

Save! Buy LARGE SIZE I.D.A. PRODUCTS
Save 1.50 — IDAFER Capsules 60's 1.50 240's 4.50
Save 31c — HYDROGEN PEROXIDE 4-oz. 19c 16-oz. 45c

Save 45c, 50c — SACCHARIN TABLETS
¼ Grain 100's 20c, 500's 55c
½ Grain 100's 23c, 500's 65c

Save 45c — OLIVE OIL 4-oz. 35c 16-oz. 98c
Save 71c — IDAMALT 1-lb. 75c 4-lbs. 2.29
Save 30c — COD LIVER OIL High 8-oz. 90c 16-oz. 1.50
Save 1.05 — STOMACH POWDER 4-oz. 75c 16-oz. 1.95

Save 28c — MILK of MAGNESIA Tablets 100's 39c 300's 89c

Save 28c — IDASAL Tablets 100's 39c 200's 89c
Save 1.46 — HALIBUT LIVER OIL CAPSULES 100's 1.15 300's 4.29
Save 28c — Heavy MINERAL OIL 16-oz. 55c 40-oz. 1.10

PHILISHAVE ELECTRIC SHAVER
Easy to Hold — Easy to Clean
Quiet Motor 27.95

Evelyn Howard HAND & BODY LOTION
12-oz. bottle with FREE pump dispenser 98c

RASPING COUGH? Bronchida FOR FAST RELIEF 6-oz. 75c

Stock Up With SYLVANIA LIGHT BULBS
20c 20c 25c

DOLAN'S Dial WO 2-3406
LATTIMER'S Dial WO 8-5349
DUFF'S Dial WO 8-7928
DOYLE'S Dial WO 8-8100
SCHRYVER'S Dial WO 8-9128
GEEN'S Dial WO 2-4551

I·D·A Rx
FOR—
—A wide range of gifts
—Competitive prices
—One floor shopping ease
—Around the corner convenience.
Shop for Christmas at your neighborhood I.D.A. DRUG STORE

CHRISTMAS CARDS
CHOICE ASSORTMENTS REPRESENTING EXCELLENT VALUES
Top value at this economy price. 50 attractive Christmas cards in assorted designs and colors, including envelopes.
50 cards for 98c
New design, tall, slender cards distinctive in shape and rich looking in appearance.
20 cards for 1.00
Other assortments available at
12 for 50c 16 for 75c
12 for 75c 12 for 90c
21 for 75c 12 for 1.00
50 for 1.50

Guaranteed I.D.A. PRODUCTS
WAX PAPER
12 inch x 100 ft. roll in dispenser box with metal cutting edge 29c
TOILET PAPER
Finest Quality
Full Size 750 Sheet Rolls
2 rolls for 25c

COUGH and COLD REMEDIES
BRONCHIDA Cold Capsules
Take them at the first sign of a cold to alleviate distressing, runny nose, headache and fever within 24 hours.
30 Caps. 1.25
Rhaphrarin Nasal Spray
20 cc 85c
Idarub 1.00
Buckley's Mixture 59c, 85c
Vick's Cough Syrup 55c
Rem's Metolds 35c
SMITH BROTHERS COUGH DROPS
For Lasting Relief
Black, Menthol, Wild Cherry

VITAMINS
I.D.A. Halibut Liver Oil Capsules 100's 1.25; 300's 3.39; 500's 5.29
Idamalt Tablets 1 lb. 2.29; 4 lbs. 8.50
Idamalt Liquid 1.45, 2.65, 4.95
Aqua Kemi's Emulsion 1.00, 2.00
Capsules ..... 50's 1.25, 100's 2.25
Hoover Infantol 1.00, 1.79
Frosst's Neo-Chemical Vitamins Liquid 1.35, 2.35, 3.98
Tablets 1.35, 2.35, 3.98
Mead's Tri-Vi-Sol 1.45, 2.45, 3.95
Poly-Vi-Sol 1.45, 2.45, 3.95
Mulcin 1.50, 3.15
One-A-Day Multiple Vitamins 1.89, 3.39, 5.95
Squibb's 10-D Cod Liver Oil 1.25
Oil ..... 50's 1.00, 100's 1.75
Wampole's Cod Liver Extract 1.25

RYBUTOL
B Complex Vitamins
1.98, 3.49, 5.95

Vita-Diet
Essential Vitamins Essential Minerals
100 Capsules 4.50

THERE'S ALWAYS a BARGAIN AT

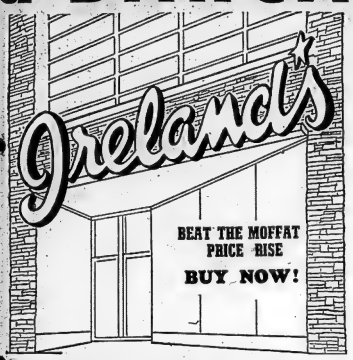

BUY NOW
PAY
NEXT YEAR!

COME ON IN — DO SOME OF THAT CHRISTMAS SHOPPING. THERE'S ALWAYS A BARGAIN AT IRELAND'S.

MOFFAT RANGES!

Exactly As Illustrated

'SPACEMASTER'

This compact Moffat Spacemaster has four Conrad elements, "King-Size" oven and Synchromatic oven heat control. A very fine range offering full Moffat dependability.

REG. PRICE 239.00
TRADE-IN 50.00
BARGAIN PRICE
189.00
2.50 Per Week

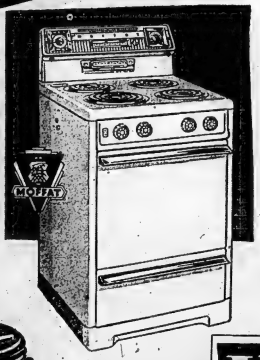

'SPACEMASTER'
MODEL 4408

A Super Deluxe MOFFAT Range. Fully automatic, with a "King-Size" oven and full size warning oven drawer. New "in-line" Minute Minder. Streamlined built-in lamp. This range has all the finest Moffat features in compact space.

REG. PRICE $309.00
TRADE-IN 50.00
BARGAIN PRICE
259.00

FREE!!

WITH EVERY MOFFAT RANGE
GIANT MOFFAT ROASTING PAN

CROSLEY

21" TABLE MODEL

Convenient Side Controls — Built-in Antenna — Picture Contrast Doubled — Picture Sentry — Biggest 21" Picture in TV — Signal Power Compensator.

$199.00

10.00 Per Month

Exactly As Illustrated

BENDIX AUTOMATIC

"ECONOMAT"

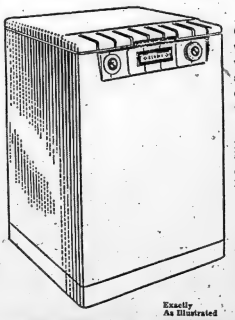

Exactly As Illustrated

One setting of the dial takes you through washday with the low-price washer that washes, rinses, drains, vacuum-dries and shuts off automatically. Get clothes cleaner . . . faster and more safely . . . than with any hard-work washer.

REG. PRICE 299.00
TRADE-IN 100.00
BARGAIN PRICE
$199.00

"DELUXE TUMBLE ACTION"

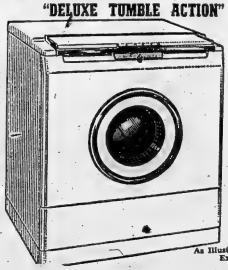

As Illustrated Exactly

Proven by Atomic test the best washing action of all. There's no other washing action like the New Bendix hi-lift, deep surge Tumble action. Lifts clothes higher out of water . . . plunges them deeper. Repeats this deep washing action over 350 times in a ten minute wash. Saves hot water, soap, time, money and YOU.

Reg. Price $369.00
Trade In .. 100.00
Bargain Price .....
269.00

BENDIX DRYERS AVAILABLE
The only dryer that will dry clothes in 27 minutes.
Superfast at $199.50

IRELAND'S
Furniture and Appliances
210 FRONT ST. DIAL WO 2-3401

CAMPBELLFORD

John Bradshaw Speaks On 'Public Relations'

CAMPBELLFORD — The Holstein breeders of Northumberland County held their annual banquet here over the weekend when the Masonic Temple was filled to capacity and the members enjoyed a turkey dinner.

A transformer outside the building blew just as the banquet was starting and could not be repaired immediately. PUC line crews strung a line to the building from a different transformer and eventually succeeded in lighting the building, but not until the guest speaker had been addressing the audience in the dark for several minutes. During the meal candles were placed in apples on the table, lending a dramatic effect to the meal.

President of the association, Henry Oliver, had a good program organized. The Rev. W. J. Hicks led in Grace and welcomed the guests.

GUEST SPEAKER

Guest speaker for the occasion was John Bradshaw, who broadcasts TV and radio farm programs. In introducing him, agricultural representative Ralph Banbury, pointed out the experience of this man, born and trained in fruit and flower spheres at Winona, an RCAF officer, and an agriculture graduate from the University of British Columbia.

Mr. Bradshaw impressed the audience with what they should do for good public relations. After his opening remarks he looked at the place cards, boosting Holstein milk for vigor and energy.

The speaker produced a quart bottle of milk and drank it during his talk. He pointed out that salesmanship was the final phase of milk production and often determined the profit. "Local milk producers," he said, "should have a special bottle supplied at all banquets at a special price in order to see that milk is served at every banquet table. Manufacturers of other goods give away samples in order to have the individual acquire a taste for their products," he added.

Gordon Macklin and Douglas Hosking were presented with special banners for a long time milk record, and secretary Charles Honey and Tom Convey presented HOP prizes to the following: John Goodfellow, Bertram Hoskin, Walter Honey, Alex. Merrill, Aylmer Petherick, Craig Nelson, B. D. Moore and William Moore. Craig Nelson also received the Bank of Montreal trophy, presented by Mr. R. D. McDonald, manager of the Campbellford branch of the bank.

Don Pollock received the Master Feed Trophy for the best dam and daughter at the Black and White achievement day held recently.

National officers Harold McColl and James Brown spoke briefly, as did past secretary Lindsay Anderson, and salesman John Tamblyn.

Visitors from Hastings county were Mr. and Mrs. Alex McComb, and from Peterborough, Mr. and Mrs. Stewart Nelson.

Marysville

MARYSVILLE — A highly respected resident of the community, Mrs. John Cullen, passed away suddenly in Hotel Dieu Hospital, Kingston on Friday morning. Sympathy is extended to the bereaved family and relatives.

Miss Teresa McGuire, who teaches near Oshawa spent the weekend at her home in Marysville.

Mrs. Joseph Forestell is spending a few days in Montreal, visiting her daughter and son-in-law, Mr. and Mrs. Dave Smith.

Another successful euchre party was held in the parish hall on Sunday evening. Twenty seven tables were played. Ladies' 1st, Mrs. J. F. Brennan; Miss Helen Shaughnessy; Mrs. Leo Nash; men's 1st, Leo Nash; Mike Whalen; Don McLaren.

Some of the local hunters have returned from the north, with their quota of deer.

Look through the window!

You can actually see *the difference* in this new

Instant Chase & Sanborn Coffee

• PICK UP A JAR of the new Instant Chase & Sanborn while you're shopping this week. Look through the special picture-window on the side. The rich coffee-colour you'll see is *proof* that here is an instant coffee with all the rich flavour of freshly-made coffee.

Chase & Sanborn coffee men developed a new "Gentle-brewing" process for their new coffee. This process brews the coffee so gently that the delicate coffee flavour is preserved in all its original goodness. No more of that scorched colour or scalded taste you've come to expect of Instant coffee. Here is truly *delicious*, full-bodied coffee.

Try a jar soon. Your family will *taste* the difference.

Special introductory offer:

20¢ off the economy size

10¢ off the regular size

***NEW* Instant Chase & Sanborn Coffee**

AT BARRETT'S

SUNBEAM SPECIALS

THREE DAYS ONLY

THURSDAY, FRIDAY and SATURDAY

WHOLESALE PRICES AND LESS

IN FACTORY SEALED CARTONS

ALL 1956 MODELS

Sunbeam **MIXMASTER**

No gift would be more appreciated than a Sunbeam Mixmaster. Larger BOWL-FIT beaters for higher, lighter, finer-textured cakes. Saves tiring armwork. Plus extra deliciousness, extra success into cooking and baking. Better, easier food-preparing around the clock.

	REG.	SALE
MIXMASTER	59.95	$39.95
Complete with Juicer and Bowl		
JUNIOR MIXER	24.95	$17.75
Chrome		
JUNIOR MIXER	27.95	$19.95
S-4 STEAM IRON	21.95	$14.95
A-10 DRY IRON	13.95	$9.50
AUTOMATIC FRY PAN	27.95	$19.95
AUTOMATIC TOASTER	36.95	$25.95
COFFEE MASTER	54.95	$36.95
Automatic Percolator	34.95	$23.95
AB INSTANT COFFEE AND TEA MAKER	34.95	$23.95
GRILL WAFFLE BAKER	45.95	$31.95
Automatic Cooker and Deep Fryer	34.75	$20.95

OTHER *Sunbeam* GIFT HITS

SIMILAR SAVINGS ON OTHER FAMOUS NAME APPLIANCES

	REG.	SALE
FLOOR POLISHERS	54.50	$38.95
Swivel Top		
VACUUM CLEANERS	134.95	$68.75
Double Bed Size		
ELECTRIC BLANKETS	47.95	$34.95

No Mail or Phone Orders Please

FOR SOME FURTHER GOOD BUYS SEE OUR FURNITURE DEPARTMENT

THE F. M. BARRETT CO.

101 CANNIFTON ROAD — DIAL WO 8-5231

NEW 1956 PHILCO 21" TELEVISION

With Philco's New Finger Tip Tuning System

MODEL 2017

This lovely 21" Philco Table Model is television at its best! Comes compelte with built in aerial and UHF-VHF Tuner. Compare — You will find this brand new 1956 Philco is the world's finest. Come in and have a look at it soon.

ONLY $279.95

$30. DOWN $13. PER MONTH

ORDER YOURS TODAY AND HAVE IT DELIVERED AT CHRISTMAS

HERE'S REAL PHILCO QUALITY...

THE NEW 1956 TELEVISION—YOU WILL HAVE ENTERTAINMENT AT ITS BEST WHEN YOU BUY A PHILCO T.V.—DROP IN TO OUR STORE ON COLEMAN ST. THIS WEEK AND HAVE A LOOK OVER OUR TELEVISION SETS. YOUR FAMILY WILL SURELY ENJOY ONE FOR CHRISTMAS.

MODEL 2125

Philco brings you this 1956 Console Model with the extra large 21" aluminized Picture Tuze. Designed to outperform any set anywhere. Has a 3 position range switch — weak—strong —or in between stations. Quality, styling, performance are all waiting for you in this model. Don't miss seeing this one.

ONLY

$319.95

EASY TERMS

BUY THE FAMILY A Quality Television

BILL DELINE LTD.

285 COLEMAN ST. — DIAL WO 2-3483

Vast Conservation Project Affecting Western Canada Operational After 8 Years

By DON PEACOCK
Canadian Press Staff Writer

OTTAWA (CP)—A vast conservation project that one day might mean the difference between drink and drought over much of the Prairies has reached the operational stage.

It took eight years; It cost $6,300,000 in federal funds for construction of almost 1,000 miles of roads and trails through some of the highest, most rugged—and, incidentally, most beautiful—terrain in the country. And it will demand unflagging vigilance from some 70 forest rangers and maintenance personnel until at least 1973.

The real work of the Eastern Rockies Forest Conservative Board is to manipulate vegetation in the 8,000 square-mile area so that its rich water resources will continue to supply the three Prairie provinces through the sprawling Saskatchewan river system.

IMPORTANT WATERSHED

Board chairman Maj.-Gen. Howard Kennedy said in an interview that virtually the whole Prairie population depends on the Rockies' eastern watershed water which is delivered to towns and cities across Alberta, Saskatchewan, and Manitoba by the Saskatchewan river and its many tributaries.

Other sources of water in the area, Gen. Kennedy said, are chiefly stationary: that is, water collected in low spots from melting snow and rain.

In some areas yearly precipitation rarely is more than 12 inches, which is said is close to desert conditions. In the Rocky mountains forest reserve, however, precipitation may average 30 inches annually, with some sections yielding up to 60.

At present, snow and glaciers high on the mountain slopes are the practical guarantee for the Saskatchewan's summer flow. But the glaciers grow smaller every year. One day they may be gone.

It was with an eye to that day that Alberta and the federal government in 1947 set up the joint board to administer watershed management in the forest reserve.

FEDERAL CONTRIBUTION

Main role of the federal government was to finance building of the road system and set up forest ranger stations and communications throughout the area. This part of the project was officially concluded on March 31, A few tag ends in gravelling roads and so on were cleaned up this summer.

Alberta now is responsible for maintenance through the remainder of the board's 25-year life. But the autonomous board, with one federal and two provincial representatives, remains the administrative body.

The board considers fire its greatest enemy. In a recent pamphlet on its work, the board said of fire:

"It not only kills the trees but it destroys the humus layer on the forest floor. This layer is composed of a mat of leaves, twigs, moss and other vegetation. . . .

"This layer can store several times its own weight of water, but it plays a more important function in protecting the mineral soil below from the impact of raindrops and the clogging of soil pores.

HUMUS COVER VITAL

"Water can readily infiltrate into a soil with a humus cover formed under forest conditions. . . .

"The water is fed into the soil and then gradually, by sub-surface flow, into the streams. When forest fires expose the mineral soil it becomes clogged and surface run-off is increased."

The network of roads and trails throughout the area enables fire-fighters to reach fires fast, before they get out of control. The web of 16 lookouts through the area keeps almost every section under observation during the fire-danger period. The whole system is closely integrated through a high - frequency radio network.

The reserve extends from the edge of Waterton Lakes National Park, on the International border, along the eastern slopes of the Rockies, skirting Banff National Park, north to the Brazeau river, most northerly Saskatchewan river feeder which rises on the northeastern reaches of Jasper National Park.

FINE TRUNK ROAD

Backbone of the system is a two-lane gravelled trunk road running 274 miles north from Coleman, in the Crowsnest pass of southwestern Alberta, to Nordegg, in the valley of the North Saskatchewan east of Jasper. The southern section of this road, from Coleman to the Kananaskis forest experimental farm on the Calgary-Banff highway about 30 miles from Calgary, was first opened three years ago; the remainder in September.

The project has opened up to motor traffic a Rocky mountain region rich in fish and game that once was accessible to only the strong-legged hiker or the pack-horse.

Gen. Kennedy described the scenery along the trunk road as superb. At one point near the Kananaskis lakes, some 60 miles southwest of Calgary, the road climbs to an altitude of 7,300 feet, believed the highest for any motor-ised highway in Canada. The Trans - Canada Highway reaches about 5,00 feet at the Great Divide on the Alberta-British Columbia boundary.

The road is open to public travel all summer except for periods of high forest fire hazard. All travellers must register with rangers at its entrances and exits.

"If a fire starts we want to know who started it," he said. "Then we are absolutely merciless. There were no serious fires in the reserve area this year, he said, and damage was negligible.

TOURIST SHELTERS

Nineteen shelters have been built at good fishing and viewing spots along the road where travellers may cook a meal or camp out. There are no coffee shops, hotels, service stations or any other form of urban civilization except ranger posts along the way.

Gen. Kennedy said traffic has risen as high as 40 cars an hour during summer weekends.

Oil companies use the road to carry out seismic surveys. Prospectors bring in their equipment over it. Lumber companies, currently the biggest source of surface revenue in the area, haul out timber over it. Commercial traffic pays one cent a ton each mile; tourists travel the road free.

Fishing and hunting is permitted in the reserve area under provincial regulations. Rangers issue permits to carry firearms.

Gen. Kennedy said game runs from elk in the southern section to moose and mountain sheep in the northern. Black bears also turn up. But so far no grizzlies have been reported along the road, he said.

TRUDEAU - - - SEE PAGE 11

Montreal Riding May Be Split Next Election

QUEBEC (CP) — Quebec's most populous riding, bursting at the seams with more than 100,000 eligible voters, may be split to increase Montreal island's representation in the provincial legislature from 15 to 16 members.

The case of the oversized Laval riding and the case of crowded Montreal island generally is expected to be discussed during the session of the legislature which opens Wednesday.

Within more than one-third of the province's total population, Montreal island holds less than one-sixth of the seats in the 92-seat elected legislative assembly.

The matter has become a lively issue in political circles because elections are expected to be called when the current session is prorogued, late next spring.

said.

The board regulates all uses of the forest reserve with the object always is mind that its water must be conserved. Cattle and sheep may be grazed in its pastures, but only to the point where no conservation conditions will be damaged.

Gen. Kennedy said the vast project is self-liquidating. Surface revenues—charges for road use, grazing, timber rights and so on—have risen to about $300,000 a year, he said, from $30,000 before the area was developed.

Striped-Pants Brigade Pained By Maclean-Burgess Treason

By ALAN HARVEY
Canadian Press Staff Writer

LONDON (CP) — The Cockney strolls across Whitehall and says to the cop on the beat:

"What's side is the foreign office on, mate?"

And the dour bobbie, not batting an eyelash, replies:

"Ours, I hope."

That little radio joke, dredged up in the wake of the British white paper about the missing diplomats, Donald Duart Maclean and Guy Francis de Moncy Burgess, crystallizes an episode the foreign office is going to have a hard time forgetting.

The subject, painful though it may be to the striped-pants brigade, came up again in the House of Commons this week.

Few events in recent years have given the press such an opening for sly thrusts at a dignified government department. Maclean and Burgess shipped town May 25, 1951, escaping presumably to Russia by way of St. Malo, France. For years, government spokesmen were reticent in replies to parliamentary questions about the two diplomats.

HESITATION CRITICIZED

Then it came out the authorities had known all the time—or at least suspected—that the two were passing secret information to the Russians.

Vladimir Petrov, former Soviet diplomat, said that Burgess and Maclean were long - term Soviet agents recruited for intelligence work while still at Cambridge. After some hesitation, which critics called stalling, the government then put out its white paper.

The News Chronicle, a Liberal paper, called this the "most fatuous and ill-considered document" issued by a government department. The left-wing New Statesman and Nation said it revealed nothing except incompetence, was crammed with inconsistencies and "crudely evades the crucial questions." Punch, the weekly humor magazine, went gleefully to work on an imaginary dialogue between two stuffy, blimp-like civil servants, Stough and Stubbish.

Among the misgivings expressed were that British security is woefully inefficient and that somebody must have been guilty of shielding Burgess and Maclean, two upper-class men whose behavior had been under scrutiny for some time. Was the old school tie at work?

Alfred Robens, Labor member of Parliament, said in a radio talk he wonders whether the foreign service draws its recruits from too narrow a scale. He also proposed that senior civil servants should perhaps accept security checks other people would not expect to undergo, just as persons handling large sums of money might be bonded.

But, Robens added, all the fuss about Burgess and Maclean should not obscure the fact that Britain is served "by a civil service whose integrity and expatriation remain the envy of the world."

TRUDEAU - - - SEE PAGE 11

(ADVT.)
How to Reduce Swollen
Painful Piles
Here is a slow, clean, easy way to get real relief from the nagging distress of swollen, painful piles without the use of creams, pads, pile pipes or suppositories.
The secret is in taking just one small Hem-Roid Tablet, with water, two or three times daily. Works through internal INTERCEPT action. Quickly soothes irritations, relieves pain, itching and burning. Helps shrink piles and permits them to heal.
Try this safer medicine with Hem-Roid after you so much. Get a package today. See for yourself how nice Hem-Roid is for you. Most effective it is and how much more comfort it will quickly bring you. Use only as directed. Money refunded if you are not 100% pleased.

Users Tell Us That The SURGE
Get's MORE MILK
Let Us Show YOU Why!
J. W. EVANS
102 STATION ST. BELLEVILLE DIAL WO 2-2976

T.V. — CHANNEL 11 — T.V.
TUESDAYS & THURSDAYS — 11.30 P.M.

Coutts Hallmark
RELIGIOUS CARDS
TO HELP YOU SHARE THE TRUE MEANING OF CHRISTMAS
All the beauty and dignity of the Christmas Season are reflected on these religious designs by "Old Masters", new inspirational messages by Dr. Normon Vincent Peale, and many others.
Come in to choose your Coutts Hallmark Religious Cards in boxed assortments soon while our selection is complete.
SCHWAB'S
222 FRONT ST. — BELLEVILLE ONT.
222 FRONT STREET — DIAL WO 8-8765

LOOK GIRLS!
BRAND NAME FLAT
SILVERWARE
• DESSERT SPOONS
• TEASPOONS
• DINNER KNIVES
• DESSERT FORKS
REG. VALUE
$2.00
SPECIAL
MANUFACTURER'S
CLEARANCE
25c each
- LIFETIME GUARANTEE -
EVERY PIECE STAMPED WITH A NAME BRAND YOU WILL RECOGNIZE ON SIGHT!
PERCIVAL'S
380 FRONT STREET
DIAL WO 2-3489
PETERBOROUGH BRANCH
333 FRONT ST.
DIAL WO 8-4383
175 HUNTER STREET

WEEKEND SPECIALS

CLEARANCE OF USED TELEVISION

21-INCH

Used Admiral table model complete with base. Fully reconditioned and tested.

$139.

17-INCH

Admiral table model complete with base. Fully reconditioned and tested.

$89.

17-INCH

General Electric Floor Model, similar to illustration. Fully reconditioned and tested.

$89.

Television-Radio

3-SPEED RECORD PLAYER COMBINATION

Complete home entertainment for less than you would expect to pay for only a radio and record player. 12½" screen. (Not illustrated).

$99.

17-INCH

Crosley wooden mantel. Fully reconditioned and tested.

$79.

NO MONEY DOWN
TERMS AS LOW AS
$8 A MONTH

All Sets Backed By Booth's Exclusive Television Exchange Privilege!

MANY OTHERS TO CHOOSE FROM At Similar Bargain Prices

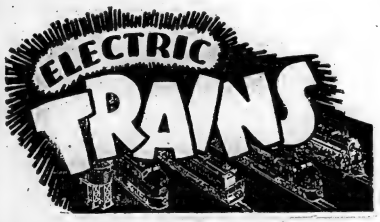

A special purchase allows us to bring you this tremendous bargain right in time for Christmas! It's a full size electric train with 5 brightly decorated cars, engine and plenty of track.

REG. $15.00

SPECIAL THIS WEEKEND

$9.95

NO MONEY DOWN

PAY AS LITTLE AS . . **$1.00** A WEEK

You Get All This—

- ¼ inch drill
- Chuck and key
- 7 drill bits
- Horizontal stand
- Backing pad
- 3 Sanding discs
- Polishing pad
- Grinding wheel
- Wire brush
- Arbor
- Paint mixer
- Steel kit box

NO MONEY DOWN

PAY AS LITTLE AS **$1.** A WEEK

BOOTH RADIO & TELEVISION LTD.

170 Front St. (Opp. City Hall) Dial WO 8-5785

OPEN FRIDAY NIGHT UNTIL 9.00 P.M.

Second Section

The Ontario Intelligencer

Chips Sports Theatre | Comics Radio Classified

BELLEVILLE, ONTARIO, WEDNESDAY, NOVEMBER 16, 1955

Catholic Women Not Trying To Control Adults' Reading They Say, Answering Critics

TORONTO (CP)—The Catholic Women's League today blue-pencilled its own blacklist of books it considers indecent.

Mrs. Ward Markle, Toronto [illegible] said the league has removed Ernest Hemingway's "[illegible]" and "several others" from the list of 300 "indecent" books prepared by the National Organization for Decent Literature of Chicago.

The league is using the list in its campaign to persuade news dealers to return to distributors books considered objectionable and not fit for children to read.

At the same time, said Mrs. Markle, the league is adding titles to the original list. She said the titles were added by members who "glanced over them" while visiting bookstores.

She said Hemingway's book was removed from the list because children or teen-agers would chose to read his works and the league is not suggesting to adults what to read.

League officials said the league wants only to keep indecent literature away from children.

"We're not a lot of Carrie Nations with hatchets, not a bunch of do-gooders," said Mrs. Markle. "We're only interested in the welfare of our children."

Since the campaign began Monday, reactions have run from strong criticism to outright support.

About 1,000 observers are examining newsstands and bookstores in Ontario cities and towns. The league is a Roman Catholic lay organization.

NOT A CRUSADE

Mrs. Markle said the campaign is neither a crusade nor a purge.

"It is an attempt to bring home to dealers and parents the damage which can be done by distribution of indecent literature."

The league has no interest whatever in adult reading, she said. It is concerned over the influence obscene, immoral and sadistic literature has on the minds of grade and high school children.

"This is not a program of censorship. The plan prepared by the women is to approach the dealers in a courteous and kindly spirit with requests, not with demands or threats, realizing that through a local dealer, the customer is the master of the situation.

"This is an educational program."

MANY CRITICIZE

Criticism has come from authors, book store proprietors and news dealers.

The executive of the Association for Civil Liberties expressed deep concern over what it called "the book purge." In a statement it said:

"Any group of people may select its own reading material by whatever standards it adopts. But when they also claim the privilege of selecting books for others . . . the results are sure to prejudice democratic principles and undermine that faith in human beings. . . ."

Mrs. Markle said she is sure the association misinterpreted the aims of the campaign. In the statement clarifying the campaign's purpose is a partial list of the 300 books on the league's objectionable list.

GIVES SOME TITLES

Titles include:

The Impatient Virgin, Lament for Four Virgins, Pickup, Naked Act, Sexual Conduct of a Teenager, All Passions Spent, She Got What She Wanted.

Mrs. Markle said the list does not include crime comic books to which the league is also opposed. The list however was used only as a guide.

The two-week campaign is being carried out throughout the Toronto archdiocese which includes 30 subdivisions of the league. Subdivisions send out teams of two women each as observers.

Mrs. Markle said the group has received phone calls from individuals and organizations behind the campaign. Parent - teacher and home and school groups support it, she said.

The league hopes by the drive eventually to have legislation passed which will force what might be considered undesirable literature from newsstands.

"Jest a Second"

"That's life — In the beginning he says you're a vision — then one day he says you're a sight."

Bombers Evade Elaborate Radar Warning System

FORT FOLK, La. (AP) — The United States has learned a sharp and realistic lesson about the vulnerability of its cities to atomic attack by jet bombers.

A comparative handful of swift bombers, streaking inland at low altitude, evaded an elaborate radar warning system and wailing interceptor planes and aimed simulated nuclear bombs at air bases located in southern states from Florida westward through Louisiana and northward as far as Virginia.

They were "enemy" aircraft participating in the giant military exercise Sagebrush.

AMPLY WARNED

When the aggressor planes set off this mock war with their strike Tuesday night, defending forces had ample warning that trouble was coming. Only the time of attack remained a surprise. Yet initial reports indicated that a substantial number of the attacking planes foiled radar warning systems and suddenly appeared over target airfields before fighters could go up to intercept them.

Radar did pick up the images of some of the fast-flying bombers, and three were some interceptions. But first reports suggested that too many of the enemy succeeded in their mission.

PLANET MARS

The planet Mars has a diameter of 4,220 miles.

Scarboro Reeve Gives Probe Details About His Income

TORONTO (CP)—Oliver Crockford, reeve of suburban Scarborough township, Tuesday told a judicial inquiry he has an income of $10,000 in addition to his official salary of $11,800.

Reeve Crockford took the stand in the inquiry into alleged bribery attempts of four township officials to answer speculation on how his election campaign expenses were almost double his income. James Van Der Meulen one-time candidate for reeve, had estimated Mr. Crockford's expenses in two election campaigns last year at $22,250.

The reeve said his additional income came from stores, a service station, apartment rentals, a house mortgage and returns from property. He broke down his income from the township as: Reeve $5,000, industrial commissioner $4,000, car expenses $2,000, attendances at board of health meetings $100, police commissioner $500, public utilities commissioner $800, PUC car expenses $400, Toronto metropolitan councillor $1,800, member of planning board $200.

BOUGHT A CAR

Walter Pugh, a construction company executive, told the inquiry he sold Reeve Crockford a $5,000 Cadillac car last year for $5,200. It was explained that the difference in prices was the saving Mr. Pugh had made on the trade-in of another car.

Pugh Brothers Construction Company, the inquiry learned, has built four subdivisions in Scarborough.

Mr. Pugh said Reeve Crockford paid for the car in three cash payments, the first of $1,200. The reeve told the inquiry he had just been paid back a loan of $700 by a real estate dealer.

"I added what I had in my pocket and made the first payment," he said.

The inquiry into alleged bribery attempts involving township officials resumed after adjourning four days ago.

GET BIG HAUL

PETERBOROUGH (CP) — Officials of the lands and forests department said Tuesday 23,000 hunters brought game and Christmas trees out of the area during the weekend. The check showed 600 deer and some bears were included in the weekend bag.

HAIG MOTORS
LIMITED
OFFER
1953 FORD
Transportation plus.
ONLY
$1295.
SEE
ALBERT MULVEY
AT
HAIG MOTORS
LIMITED
BELLEVILLE'S BUSIEST DEALER

Simpsons-Sears

Homart Bathroom Ensemble

Lightweight Steel Bath With Matching Fixtures

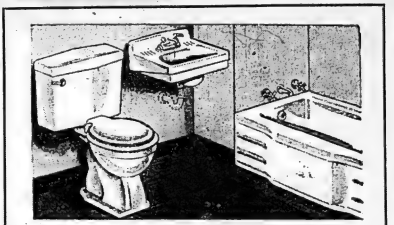

3-Pc. Bathroom Ensemble Special

COMPLETE WITH FITTINGS

Gracefully designed with smooth hard porcelain enamel finish. Consists of tub, chrome-plated tub filler, waste and overflow basin with chrome faucets, toilet with white plastic seat. ..... $138. set

$14. DOWN
$10. MONTHLY

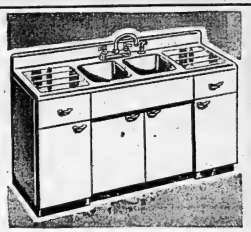

All Steel 66" Long
CABINET
In gleaming white has numerous accessories complete with our best faucet.
Reg. $12.95
SPECIAL
Set ..... $189.
$19. Down and $12. Monthly

A Complete Selection of Accessories

TOILET SEAT
Plastic covered hinges, stainless steel hinge bar. Easy to clean. White only.
Reg. 4.95
3.88

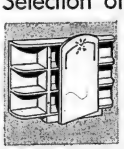

MEDICINE CABINET
White baked enamel finish. 3 shelves, 12x18 inches decorated mirror.
Reg. 7.50
6.49

HOMART
PRESSURE PUMP
Automatic, pumps 250 gals. per hour, 8 gal. tank. For shallow well operation.
Reg. 106.50
94.88

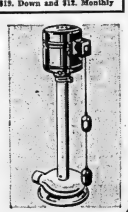

HOMART
SUMP PUMP
Pumps up to 3,000 gals. per hour. Automatic 1 year guarantee.
Reg. 49.95
Now 44.88

HOMART
Water Heater
Completely automatic, glass lined, 10 year guarantee. 30 gallons.
Reg. 129.50
Now ..... $109.

We Finance Installations of Our Plumbing And Heating Equipment. Ask For Particulars

329 FRONT STREET — BELLEVILLE — DIAL WO 8-5591

Simpsons-Sears

Station Wagon COATS

FOR BOYS OR GIRLS

NYLON BLEND — WATER REPELLENT — WINDPROOF — QUILTED WOOL LININGS.

COLORS OF BROWN, RED, GREEN OR NAVY.

MOUTON FUR COLLARS

SIZES 4-6-6x

EXTRA SPECIAL VALUE FOR ONLY $9.95

AT

TOTS 'N' TEENS

"Next Door To Leslie's Shoe"

253 FRONT STREET — DIAL WO 8-7089

from Como...

...to Toscanini

RCA VICTOR has the High Fidelity Recordings you want!

Choose from EASTERN ONTARIO'S LARGEST STOCK of LONG PLAYING RECORDS

ROLUF'S

MUSIC & CAMERA CENTRE

18 Victoria Ave. — WO 2-3381

THE 8th ANNUAL

RADIO AUCTION IS COMING NOV. 21st

OVER CJBQ

WATCH FOR COMPLETE DETAILS IN SATURDAY'S PAPER!

SPONSORED BY THE Y's MEN'S CLUB OF BELLEVILLE

OVER CJBQ

'Candy Kid' Back in Britain, 26,000-Mile Canadian Tour Sweetens U.K. Dollar Reserves

By SYLVIA HACK
Canadian Press Staff Writer

LONDON (CP)—Barbara Hopps, an ex-model, has just finished selling 30,000,000 "sweets" to North Americans, chiefly Canadians.

The job took nine months. The Canadian trek covered 26,000 miles and it deposited a good - sized "sweetener" in Britain's needy dollar reserves.

"It was fascinating," said Miss Hopps, 24, who hoisted a mobile candy store—a truck and trailer trimmed in tudor style. She found people "friendly everywhere."

Bill Thompson guided it from Vancouver to Quebec City and Miss Hopps made sales and goodwill all the time.

The attractive brunette was chosen from 400 applicants for the job.

"I don't know what star was shining on me at the time, but I just kept on talking and talking, remembering to keep my fingers crossed all the time."

On the trip she stayed in approximately 100 motels and hotels and "wore mostly feminine clothes, not slacks and lumber jackets."

Favorite place was Vancouver Island — "very British" — where British-born oldtimers asked for "butterdrops," which they hadn't tasted for 30 years or more.

Toughest spot was crossing the Rockies in a blizzard, "the most terrifying drive in my life."

Most amusing incident was the crossing of rainbow bridge at Niagara Falls, where, owing to a misunderstanding with the customs, they spent four stateless and stationary hours between Canada and the United States.

Miss Hopps, wearing a Canadian-made pink and black greograin suit said she thought Canadian styles "superb, although the rush to the garments isn't what it should be."

She was impressed by "Canadians wearing outrageous clothes on Sundays, sloppy jeans and sweaters, as opposed to the average Briton putting on his best Sunday suit." Canadian streets "struck me as more colorful."

The candy van, with Miss Hopps as the "candy kid," was the idea of manufacturer Kenneth Horner, who thereby raised his dollar exports from five to 125 per cent.

Sir William Rootes chairman of the dollar exports council, was on hand to welcome Miss Hopps and Thompson back to Britain to praise the project.

"The lesson they teach us is one which we as a nation, and free enterprise as a creed, must learn or neglect on peril — dollars don't grow on trees and even if they did, you can't shake them down from an office desk in Britain."

Miss Hopps settles down next year, when she is to marry a car dealer. Their house will include a "Canadian-style" kitchen.

Campbellford

CAMPBELLFORD — Miss Mae Callaghan has arrived home from St. Joseph's Hospital in Peterborough, where she was a patient for the past several months.

Flight Lieut. and Mrs. Howard Rowe and their twins, Donna and Dianne, of St. Hubert, Quebec, were Sunday visitors with Mr. and Mrs. Harold Rowe, of Front Street.

Corporal Glenn Bunton, RCAF Trenton, and son Dennis, spent Sunday with Mr. and Mrs. Harold Rowe.

Mr. and Mrs. Dean Haig, Mr. Robert L. Haig of Toronto, visited Mr. Earl Haig, who is a patient in Peterborough Civic Hospital, on Sunday.

Mr. J. M. Kelly, of Ottawa, and Mr. J. D Kelly of Sudbury, were weekend visitors of their parents, Mr. and Mrs. P. J. Kelly, of Doxsee Avenue.

Mrs. Ralph Peever, Donna and Wayne are sailing from Quebec City on November 24 to join Mr. Peever in Baden-oos, Germany, for three years.

Mr. and Mrs. Victor Hardiman have recently returned from their honeymoon in Halifax, N.S., to St. Hubert, Que. The couple were married recently at the RCAF Station in St. Hubert, where the bridegroom is stationed.

Mr. and Mrs. Jesse Locke spent the weekend in Toronto attending the Locke—White wedding.

Mrs. Carman Gunning of Heard's Station, was a visitor Saturday at the home of her aunt, Mrs. Gordon Anderson.

Sunday callers were: Mr. and Mrs. Harry Stephens and Mr. and Mrs. Reg Mills, all of Trenton, and Mr. and Mrs. Bob Cook, of Toronto.

Prior to attending the Hospital convention in Toronto, Miss Wilkinson Allen of the Lady Minto Hospital in Cochrane, spent a few days with her parents, Mr. and Mrs. Allen of Doxsee Ave.

Mr. and Mrs. Loney Oliver were Sunday dinner guests of Mr. and Mrs. R. D. McDonald.

Mr. Ron Barnum of Queen's University, spent Sunday with his parents, Mr. and Mrs. Douglas Barnum, Front St.

Births in Campbellford Memorial Hospital this past week included: Mr. and Mrs. Brian Vanderby of R.R. 5, Campbellford, a son; Mr. and Mrs. James Vosburgh, R.R. 3 Warkworth, a son; Mr. and Mrs. Mel McKeown, R.R. 3 Campbellford, a son; Mr. and Mrs. Fred C. Ibey of Campbellford, a daughter, and Mr. and Mrs. James B. Sayles of Warkworth, a daughter.

JUMPED TO DEATH

BUFFALO, N.Y. (AP) — A 52-year-old chemist, Egbert Freyer, jumped to his death Sunday from a 190-foot-high section of the recently opened Buffalo Skyway. The death was listed as a suicide. The skyway is a high-level bridge which carries traffic around the waterfront district.

Immigrants Carve Wasteland Into Market Garden Goldmine

GRAND BEND, Ont. (CP)—A 2,200-acre tract of marshy wasteland near this Lake Huron resort town is being carved into market garden lots by New Canadians to produce a $1,000,000 crop.

The land, until last year the private duck-hunting preserve of Dr. Gordon Haigmeir, a retired physician, will provide a three-fold increase in the size of Klondyke gardens, a gold mine of first-grade vegetables.

During the last seven years 1,200 acres of land have been opened to farming by draining and cultivating. The new land has been brought into use through the decision of Dr. Haigmeir to break up and sub-divide much of his 7,000-acre holding.

DRAIN SHALLOW LAKE

Last spring, Dr. Haigmeir decided to drain shallow Lake Smith, the last of several lakes which once dotted the area.

Tractors now are working back and forth on the spongy lake bottom as New Canadian purchasers prepare it for spring seeding.

They hope to have 600 to 450 acres in various crops next year with a gradual increase during the following years. Their aim is to have one of the largest market gardens in the province.

The gross average income of the 25 original families—from Holland and Belgium—was nearly $10,000 last year and in some cases amounted to almost $20,000.

START OF ENTERPRISE

The gardens enterprise was started by a tobacco farmer from Delhi, Ont., Gerard Van den Bussbe who came to Canada from Belgium before the Second World War.

He bought some raw marshland and then arranged for settlers to come directly there from Europe. They paid him for land from crop receipts.

Mr. Van den Bussbe lived here several years, saw the settlers established and returned to his tobacco farm.

The first produce was sold at nearby Sarnia and Windsor, but Klondyke carrots, celery, potatoes, lettuce, beets and turnips are being shipped to Detroit, Hamilton, Toronto and even Baltimore.

William Blewett, secretary-treasurer of the year-old Klondyke Gardens Co-operative, says the co-operative has been so successful that a storage warehouse completed last fall already is too small. Plans are to double the space.

Car Salesmen For Cadillac Get Contract

NEW YORK (AP)—The world's best-paid strikers Monday night unanimously ratified their first contract with the world's richest corporation. Their union said they got what they wanted.

Eight-hour salesmen with an average yearly income of $17,000—and some reaching $40,000—went on strike against the Cadillac division of General Motors Corporation Oct. 27.

A spokesman for the AFL International Brotherhood of Teamsters said the contract provides for no discharge except for cause, no transfers, layoffs on a seniority basis, a 40-hour week and a guaranteed commission of $100 per sale.

The union said the salesmen had been working up to 60 hours weekly.

The salesmen are employed in factory outlets in the New York metropolitan area that sell to the public.

SAVE 20¢ on the Large Size Johnson's BABY POWDER
Small Size 4 oz. 35c
Large Size 9 oz. 59c

SAVE 21¢ on the Large Size Johnson's BAND-AID PLASTIC STRIPS
Small Size 10 strips 19c
Large Size 42 strips 59c
*Trade mark reg'd.

SAVE 28¢ on the Large Size NEW SCOTT'S EMULSION Liquid
Small Size 6¼ oz. $1.00
Large Size 14¼ oz. $2.00

SAVE 79¢ on the Large Size ASPIRIN
for relief of colds, headache
Small Size 12 tablets 19c
Large Size 100 tablets 79c

SAVE 99¢ on the Large Size PHILLIPS' MILK of MAGNESIA
Small Size 4 oz. 29c
Large Size 12 oz. 89c

SAVE 65¢ on the Large Size DETTOL Disinfectant and Antiseptic
Small Size 1 7/8 oz. 43c
Large Size 7 1/2 oz. $1.10

SAVE 30¢ on the Large Size LUSTRE CREME Lotion Shampoo
Small Size 1½ oz. 45c
Large Size 3½ oz. 75c

SAVE 16¢ on the Large Size NIVEA CREME
Small Size 2 oz. 63c
Large Size 4 oz. $1.10

SAVE 47¢ on the Large Size BROMO-SELTZER
for colds and headaches
Small Size 8 doses 29c
Large Size 40 doses 98c

SAVE 25¢ on the Large Size TAMPAX
Small Size – 10's 43c
Large Size 40's $1.49

SAVE 13¢ on the Large Size VICKS "VapoRub"
Small Size 1½ oz. 53c
Large Size 3½ oz. 98c

SAVE $1.18 on the Large Size ABSORBINE Jr.
Small Size – 4 oz. $1.19
Large Size – 12 oz. $2.39

SAVE 38¢ on the Large Size ALKA-SELTZER
for headaches, upset stomach
Small Size 8 tablets 34c
Large Size 25 tablets 68c

SAVE 35¢ on the Large Size AIRWICK
Small Size 5½ oz. 69c
Large Size 15½ oz. $1.59

SAVE 40¢ on the Large Size COLGATE Dental Cream with Gardol
Small Size 1 1/2 oz. 33c
Large Size 5 11/16 oz. 85c

GENTLE CONSTIPATION RELIEF
TAKE PHILLIPS' MILK OF MAGNESIA TONITE
WAKE UP FRESH FEELING FINE!

SAVE 56¢ on the Large Size LISTERINE Antiseptic
Small Size – 3 oz. 33c
Large Size – 14 oz. 98c

SAVE 26¢ on the Large Size BRYLCREEM Hair Dressing
Small Size 1.8 oz. 43c
Large Size 4 oz. 69c

SAVE $2.50 on the Large Size TEMPLETON'S T-R-C's
Small Size 36's $1.50
Large Size 180's $5.00

SAVE $1.16 on the Large Size WILDROOT Cream-Oil
Small Size 1½ oz. 43c
Large Size 8.32 oz. $1.23

SAVE 29¢ on the Large Size ENO'S "FRUIT SALT"
Small Size 4 oz. 69c
Large Size 8 oz. $1.09

SAVE 43¢ on the Large Size STOPETTE deodorant
Small Size 1 oz. 75c
Large Size 2¼ oz. $1.25

SAVE $1.35 on the Large Size BUFFERIN headache remedy
Small Size 12's 39c
Large Size 100's $1.89

Be wise... BUY THE LARGE SIZE at your INDEPENDENT DRUGGISTS and Save!
Here's the proof of the pudding! How you can make substantial savings by buying the large size at your independent druggists. Figure them out for yourself — take the price per unit (ounces, tablets, etc.) of the small size and multiply it by the number of units in the large size. The difference between the amount and the large size price is your saving. It pays big dividends to buy the large size — and it's more convenient too!

SAVE DOLLARS EVERY WEEK ON FAVOURITE BRANDS — BUY LARGE SIZES AT YOUR INDEPENDENT DRUGGISTS

NEW ANTISEPTIC DEODORANT safely stops perspiration 1 to 3 days
Clinical tests prove that ARRID, now with Perstop, is 1½ times as effective as other leading deodorants. Arrid's antiseptic protection keeps underarms dry and odourless.
1. Safely stops perspiration and odour.
2. Will not irritate normal skin.
3. Protects clothes from stains and clinging odours.
4. Soft, gentle vanishing cream. Never dries out.
5. Easy to use! Rub Arrid in, rub perspiration and odour out.
Remember, no one Arrid has any other deodorant.
ARRID CREAM DEODORANT 53¢
DON'T BE HALF-SAFE. USE ARRID—TO BE SURE!

KRESGE'S

Toyland OPENS

Ladies'
ORLON SWEATERS
Pullovers 2.98
Cardigans 3.98
White, pink, lemon, blue, night green, grey. Sizes 14 to 20.

Ladies' Fall
SKIRTS
FELT SKIRTS
4.98 - 5.98
WOOL SKIRTS
2.98 - 3.98
Red, blue, grey, black, plaids, checks. Sizes 14 to 20.

Ladies' Fancy Cotton
Pullovers
"Redmanized" shrunk to fit.
SPECIAL 1.98

Ladies'
SKI SLACKS
Lined for comfort — crease resistant, water repellent. Navy, blue or black.
SPECIAL 5.77

PLAID SHIRTS
Sizes 3 to 6x
SPECIAL 98c

Boys'
FLANNEL SHIRTS
Patterns and plain colors. Sizes 8 to 16 years.
1.59 and 1.98

Men's
FLANNEL SHIRTS
Sizes 14½ to 16½ in asorted colors.
2.98

Four Gear Mechanical Auto
MECHANICAL AUTO
2 speeds forward — neutral, reverse.
1.89

Mechanical Shovel Crane
SHOVEL CRANE
2.39

DOLLS! DOLLS! DOLLS!
CUDDLY BABY DOLLS
DRESSED DOLLS
From
1.29 to 7.95

STUFFED-BODY DOLL
36" HIGH
SPECIAL - - - - 2.98

PLUSH ANIMALS
BEARS — DOGS — PANDAS
1.98 and 2.98

DOCTOR OR NURSE KIT
1.29

FRICTION
MOTOR CARS & TRUCKS

Baby Cadillac	29c
Taxi Cab	35c
Firedome Sedan	59c
Baby Buick	89c
Sport Car	69c
Dump Truck	69c
Logging Truck	69c
Chevrolet Car	$2.95

Mechanical
ATOMIC TRAIN
1.49

Transcontinental
EXPRESS TRUCK
Heavy duty construction with friction motor.
2.49

Livestock
TRAILER TRUCK
Friction Motor
1.79

ELECTRO-MATIC CAR
Runs on 2 regular flash light batteries.
3.69

Mechanical
PLUSH DONKEYS
98c

ELECTRIC TRAIN SET and ACCESSORIES

17-pc. train set	$9.95
17-pc. diesel set	$13.95
Railroad Crossing Signal Light	$2.79
Revolving Beacon Tower	$2.79
Grade Crossing Signal Man	$4.95
Switch set	$4.29
Remote Control Switch set	$9.49
Extra Tracks, curved and straight	25c

SHUNTING TRAIN
1.59

TOY STOVES
All metal with cooking pot and pan.
Electric Stove Model 98c
Cook Stove Model 98c

TEA SETS
Polyethelyne plastic and metal.
Peter Pan Set 59c
Small Fry Set 98c
Tea Time Set 1.98
Wonderland Metal Set 2.49
Like Mother's Metal Set 2.59

TINKER TOY SETS
1.29

Men's
PLAID SHIRTS
Sizes 14½ to 16 in assorted colors.
SPECIAL 3.59

Men's
DIAMOND SOCKS
Sizes 10 to 12 — all wool.
1.49

Men's Fancy
Wool SOCKS
Sizes 10 to 12
98c

Boys'
LINED JEANS
Assorted plaid and check linings.
Sizes 3-6x 1.98
Sizes 8-12 years 2.98
Size 14 years 3.79

Christmas
GIFT WRAPPING
See our complete assortment of tags, seals, papers, ribbon for your Christmas wrapping.

CHRISTMAS CARDS
Boxed Cards, 21 to Box
59c
Boxed Cards, 50 to Box
98c

Individual Assortment of Cards, priced 5 for 10c, 4 for 5c, 3 for 10c, 5c, 10c, 15c
SHOP EARLY WHILE ASSORTMENTS ARE COMPLETE

Children's
HAT BOXES
For dolls' clothes or overnight cases.
1.59 and 2.29

KITCHEN SINK
Metal and Plastic
Only 1.59

Electro Refrigerator
Uses one regular flashlight battery.
2.19

DOLL'S BATH SET
Plastic bath — doll and bath accessories.
98c

BOOKS AND GAMES

Jumbo
COLORING BOOKS
20c - 35c

Boys' and Girls'
STORY BOOKS
59c

Jumbo Juvenile
STORY BOOKS
79c

Hard Covers
STORY BOOKS
20c and 29c

BINGO GAME
29c and 59c

SNAKES and LADDERS
29c and 59c

Rubber
HORSESHOE GAME
1.19

Blow
FOOTBALL GAME
1.49

Plastic
BAGATELLE GAME
Pin Ball Game
98c

Mr. and Mrs.
Funny Face Game
49c

JIG-SAW PUZZLES

Baby's Pet	29c
Walt Disney	29c
Gem Puzzle	25c
Academy Puzzle	39c
Windsor-London Artist	59c

METAL DIAL PHONES
1.29

Electric
TOY IRONS
1.49

Christmas
COLORING BOOKS
20c - 35c

Alphabet
BLOCKS
59c

alvage Experts Close Drama f Flaming Munitions Ship

By RAE CORELLI
Canadian Press Staff Writer

ALIFAX (CP)—British salvage erts are writing the sequel to Halifax harbor drama of the ond World War on which y rang down the curtain. t was at 2.50 a.m. on April 10, 2, that a naval shell tore through burning holds of the explosives-en freighter Trongate and har-water snuffed out the towering mes that had yellowed the sky.

Probably less than 15 minutes re needed to sink the 7,000-ton archantman in 11 fathoms of ter. Salvaging her steel plates ll take three divers more than a ar.

WARTIME CONVOY

The Trongate began that spring y 13 years ago in Bedford basin the north end of the harbor ere, all through the war, con-ys were marshalled to move cross the Atlantic.

The freighter's holds bulged with ixed cargo—300 tons of TNT, sev-al hundred tons of small arms ammunition, wood pulp, paper and caros.

Late in the afternoon fire flick-ed below decks. Who first spotted or exactly when he not known. ther is the cause. Wartime nscribbly and those itself have ecured much of the Trongate's st hours.

Convoy masters decided to inch e vessel out of the crowded ein and down the harbor. The en sea lay 10 miles away.

Shortly before 2 a.m., as the rongate stood about midway be-ween the Dartmouth and Halifax orelines in the centre of the harbor, flames sheeted skyward from the deck. Rifle and machine-gun bullets began going off and the plates glowed against an omin-ous backdrop of oil storage tanks on the Dartmouth side.

The navy held a hurried con-ference with port officials. It was decided to run the ship with gut-fire before the flames ate into the TNT.

Two Canadian and three United States warships turned their guns on the floating furnace. The bark of 4.7-inch guns crashed through the general din.

One shell skated off the deck of the freighter, whizzed across open water, crunched through the wall of a building in Paddy Flemming's spar yard on lower Water street and thudded into a beam in Mr. Flemming's office.

It didn't explode. Paddy wanted to keep it for a souvenir but a harassed navy cleanup squad took it away.

A shell found its mark and the Trongate, clouds of steam aboveer ing upwards, slid beneath the sur-face.

CARGO TAKEN OFF

What was left of the cargo was taken off a few months later.

Rieden Beazley Ltd., of South-ampton started the current salvage operations last March. The bulk will yield about 1,000 tons of scrap; more than 700 tons have been raised already by powerful 50-ton hoists aboard the large vessel Bramsteel 16. The 10-ton chunks are cut smaller and the scrap is hauled away.

The divers had trouble getting used to the cold harbor "bottom" water but now don't mind the three-hour stints.

Salvage work will stop when winter sets in. It will be resumed when the weather improves and continue until the hulk is no more.

TRUDEAU - - - SEE PAGE 11

Fuel Oil Replacing Coal In Australia

SYDNEY (Reuters) — Memories of depression are haunting the coalfields of New South Wales as unemployment follows oil's challenge to coal as fuel in Australia.

Miners assert that some 2,000 men out of the 20,000 employed in the state will lose their jobs before the end of the year, although officials estimate the total will be less than 400.

The increasing use of fuel oil in Australia followed the establishment of oil refineries here. In the last few years, major oil companies have built four refineries in Australia at a capital cost of nearly £100,000,000.

This investment has switched Australian petroleum imports from refined products to crude oil for refining here. And the end product of refining is a residual oil which can be sold cheaply for fuel.

According to government observers, the competition of fuel oil is hitting mainly the smaller and less efficient sections of the coal industry. These mines are being forced to restrict output or close down. But many other mines are still working normally to supply fuel for the large section of industry which still depends on coal.

NEW CONDUCTOR VISITS

TORONTO (CP) — Prague-born Walter Susskind, conductor-designate of the Toronto Symphony Orchestra, arrived Monday for his first rehearsal with the orchestra he takes over next year. Susskind, 42, flew from Melbourne, Australia where he recently completed a tour as conductor of the Victoria Symphony Orchestra. His appointment to succeed Sir Ernest MacMillan, the Toronto organization's conductor for the last 25 years, was announced two weeks ago. It becomes effective next autumn.

'Medicine Murders' Reported Among Cannibalistic Africans

By ASTLEY HAWKINS

MASERU, Bazutoland (Reuters) —Witchcraft murders among Africans who use human flesh and blood for "prosperity potions" in primitive rituals are still being reported in this British East African protectorate despite all contacts with white civilization and police action to end them.

Bazutoland's "medicine murders" have been recorded by the police since 1885, when the first judgment officially filed described how a man was "slaughtered like a beast." Today, "medicine murder" is just as bestial and remains the most serious problem for Bazutoland police.

Nearly 150 such murders have been uncovered by Bazutoland police in the last 60 years, more than half of them in the last 10 years. Higher figures in recent years reflect better methods of detection and investigation rather than any unusual increase in the murders, long a part of African life.

Many Bazutos have been found guilty and executed for "medicine" killings, But this has failed to deter others from resorting to forbidden heathen practices when they believe that their prestige is threatened or life needs something of their own "magic" touch.

"Medicine murders" are believed to date back to the days of tribal warfare among African natives, when it was traditional for victorious warriors to take flesh or blood from defeated enemies on the battlefield for strength.

Today, the victim may be anyone. Cases in recent years have involved an African mission clergyman, a youth noted for his physical strength, an insane woman, a small girl, a young woman who was pregnant and a woman who had just given birth. "Medicines" made from human flesh or blood may be required to "heal" a whole village of evil influences, to improve the status of a chief, to counteract the appointment of an unpopular chief or to protect crops from hail damage.

Invariably, it is a chief or village headman who selects a victim on the advice of a tribal witch-doctor and plots the murder, which is usually committed at night in a remote place by a band of the chief's followers after a session of beer drinking.

The victim may be waylaid or lured into an ambush, betrayed even by relatives who submit to the murder of husband or wife, brother or sister, through fear of or loyalty to a chief. Various parts of the body or blood are taken through cuts or incisions, usually before the victim dies. In one recent case, the unborn child was removed from a young woman.

Heavy On Value
LIGHT ON THE PURSE
LATE MODEL
USED CARS
Hundreds of $ $ $ Less than a new car
Down Payment LOW . . .
Terms EASY!
PAY US A VISIT TODAY
BELLEVILLE MOTOR CAR CO. LIMITED
USED CAR EXCHANGE
COLEMAN ST.
OPEN EVENINGS PHONE WO 8-5690
"A GOOD PLACE TO DEAL"

Suspect Arson In Montreal Fire

MONTREAL (CP)—Police Tuesday investigated the possibility that an arsonist may have caused a two-alarm fire Monday night that threatened to engulf a block of tenement buildings in the city's densely-populated St. Henri district.

Police said the blaze was the second of the night and the 12th in the last three months to hit the old district. All originated in sheds.

Fire-fighters from 10 stations battled the blaze for two hours before bringing it under control. One fireman was overcome by smoke and taken to hospital. No other injuries were reported.

Some 200 persons were forced into the streets by the blaze, which caused damage unofficially estimated as high as $150,000.

NOTICE! $250.00 BOWLERS LEAGUES A WEEK

If you bowl in an organized league, you are entitled to the chance of participating in the weekly "Bowl o' Fun" contest for cash prizes. Each week your league may enter its high team in THAT WEEK'S BOWLING.

"Bowl o' Fun" is presented by the Ontario Bowling Proprietors Association and only member alleys participate. This is a contest for everyone, because HANDICAPS ARE COUNTED AS PART OF THE SCORE. The high team each week divides $150.00 — the second $75.00 and the third $25.00, awarded by Dow Brewery Limited. There is no cost or fee to enter. Here's what to do. Ask the manager at the alley where you bowl if it is a member of the Association.

Prizes awarded in the interest of better bowling by

If it is, he will have registration and weekly entry forms. Get all your fellow bowlers to sign the registration form and mail it in. Then you will all be eligible for the whole season to share in the prize money if your particular team wins. Also ask your alley manager for a the "Bowl o' Fun" rules. If your alley is not a member of the Association, it can obtain full information by writing to the address below.

Presented by Ontario Bowling Proprietors Assoc. 525 Yonge St., Toronto 5.

DOW
Dow
BREWERY LIMITED

Put pep in your step!

TOASTMASTER BREAD
Helps give you the energy you need!

You need "energy" all through the day. Housework seems easier; dishes, beds, floors seem to get done in half the time when you make sure you get the energy you vitally need.

TOASTMASTER BREAD is an *ideal* energy food for you and your whole family. Combining the proteins of wheat flour and skim milk, TOASTMASTER is *high* in protein content, and a good source of the vitamins and iron you need daily.

When you serve TOASTMASTER BREAD to your family you're giving them a vitally important nutritional food. So serve it with every meal.

TOASTMASTER BREAD is easily digestible. Its calories are quickly available for energy purposes.

Leading dietitians say you'll feel better, work better, even *lose weight more effectively*—if your diet is based upon balanced meals which include enriched bread.

Buy TOASTMASTER today! You need the energy TOASTMASTER provides!

Chance Remark About Present Led to Arrest

DENVER (AP) — The Rocky Mountain News says a chance remark about a unique Christmas gift led to the arrest of John Gilbert (Jack) Graham in the bomb-plot massacre of 44 persons aboard a United Airlines plane.

The newspaper says in a copyrighted article that neighbors told the FBI Friday—eight days after the Nov. 1 crash—that Graham had told them he was heartbroken because he had hidden the gift, a jewelry-making tool, in his mother's luggage rather than giving it to her in person.

The FBI went into action as soon as it learned that the 23-year-old Graham had opened his mother's packed suitcase in order to insert the surprise gift, the newspaper says.

Graham formally was charged Tuesday with the murder of his mother, Mrs. Daisie E. King, 54, in connection with the dynamiting of the plane.

MUST SWEAR ALLEGIANCE

OTTAWA (CP) — The United States embassy Tuesday called on persons enjoying both U.S. and Canadian citizenship in Canada to take steps to protect their U.S. status. Under a 1952 American statute they must take the oath of allegiance to the U.S. before Dec. 24.

TRUDEAU - - - SEE PAGE 11

FOR YOUR
● TOYS
● PAINTS
● CHINA
FRED LEWIS INDUSTRIES, LTD.
369 Front St. Dial WO 3-2288
WE DELIVER

SHANNONVILLE

Baptismal Rite Held At United Church

SHANNONVILLE— The United church was the scene of an interesting event on Sunday evening, when Marlene Lyn, infant daughter of Mr. and Mrs. Cecil Reid of R.R. 6, Belleville, was baptized by the Rev. T. Hogerward.

A basket of yellow and white Shasta 'mums made a nice setting for the occasion.

Miss June Bowerman, guest soloist, and friend of the family, sang immediately following the christening, accompanied by the church organist, Mrs. Harry Sine, who is the baby's grandmother. Mrs. Sine recently completed 25 years as organist for Shannonville United church.

The immediate families were guests for the occasion and enjoyed a social hour at the home of Mr. and Mrs. Cecil Reid, following the service.

WOMEN POLICE

In 1953 there were 1,800 women policemen in England and Wales, and 176 in Scotland.

$ $ $ $ $ $ $
HAIG MOTORS
LIMITED
OFFER
1954 CHEVROLET
Only 10,000 miles. A one owner.
$1695.
SEE
JACK LEE
AT
HAIG MOTORS
LIMITED
BELLEVILLE'S DUSIEST DEALER
$ $ $ $ $ $ $

Investigate Death

KENORA (CP) — Ontario provincial police are investigating the weekend death of Mrs. Alfred Morrison of Jorson, on the south end of the Lake of the Woods. They also are searching for the woman's husband.

Mrs. Morrison was last seen alive at a party about 10:30 p.m. Saturday. Late Sunday afternoon, police were notified that her body had been found in a bed at her home.

The body was taken to Fort Frances where a post mortem was to be conducted.

BAR ARCHBISHOP

WASHINGTON (AP) — The United States has cancelled a visa granted 11 days ago to Russian Archbishop Boris. He is being barred on the grounds he wants more rights than those permitted an American priest in Moscow.

TRUDEAU - - - SEE PAGE 11

New Crop
COOKING BEANS
2 lbs. 25c
HICKORY NUTS
lb. 25c
CRACKIN' GOOD
POPCORN
2 lbs. 35c
WILD BIRD FEED
pkg. 35c
BISHOP SEEDS
172 FRONT ST.

Coming Soon

Best Mileage yet
See your BUICK dealer!
B-35A

SHOP AT David's
APPLIANCES - TELEVISION - FURNITURE
Belleville — Trenton — Picton
ELEKTRO SPECIAL!
PRICED LOWER THAN EVER
DAVID'S OFFER YOU THIS
1956 Westinghouse 21"
CONSOLE TELEVISION
● EXCLUSIVE "LUMA-RAY" PICTURE TUBE
● SUPER CASCODE TUNER
● POWERFUL NEW PICTURE SWITCH
● VIDEORAMIC PICTURE
● 10" CONCERT-TONE SPEAKER
● ALL WOOD CABINETS
● 1-YEAR GUARANTEE ON PICTURE TUBE
● 3 MONTHS GUARANTEE ON ALL PARTS
HOME SERVICE AT MINIMUM COST
229.
AS ILLUSTRATED

MODEL 2VIK
Small Down Payment - Easy Terms Arranged
Guaranteed Brand New - Not Floor Demonstrators
SERVICED BY DAVID'S OWN FACTORY-TRAINED TV TECHNICIANS

Naval Review of Soviet Fleet Reveals Few New Features

By TREVOR BLORE

LONDON (Reuters) —British naval experts had their first close-up view of the Soviet navy in the form of two modern cruisers and four destroyers which visited Portsmouth in October. They didn't discover anything particularly new.

Although they had no opportunity to inspect the inner secrets of the ships, certain interesting points have emerged from this general survey.

Admiral Arsenni Golovko's flagship, the Sverdlov, and her sister ship, the Alexander Suvorov, are of definitely conventional design, and even look a bit old-fashioned with their bulky optical rangefinders towering above their triple six-inch gun turrets fore and aft. These rangefinders suggest the Russians may not be as far advanced in radar and other electronic gunnery controls as the British and United States navies.

Outwardly, there was nothing to suggest that the Soviet six-inch guns—12 in each cruiser mounted in four triple turrents—had high-speed system being installed in British cruisers which more than doubles their firepower.

FIRE HAZARD

Some surprise was caused by the wooden planking — seemingly of Baltic pine or similar timber—which ran along the upper deck where British ships would have plain steel decks. This seems to offer an unnecessary fire hazard for a warship.

Another minor surprise was the towering bulk of the cruisers as they came alongside. Although the Sverdlov was at anchor off Portsmouth for Queen Elizabeth's coronation review at Spithead, it was not until the cruiser came alongside a wharf during her recent visit that her size could be fully appreciated.

In reference books, these cruisers, of which Russia has 12 and more building, are rated at 12,800 tons displacement. After a closer look, however, many experts here came to the conclusion that the two which came to Portsmouth were well above this tonnage. Some officers suggested 15,000 tons, and others as much as 17,000 tons.

Correlating the conventional design and armaments of these cruisers on outward appearance with what is known of the general shape of the Red navy, and remembering that these ships are the spearhead of the Soviet fleet, some strategic deductions can be made.

These ships do not seem to be designed to bear the brunt of a full fleet action. The whole shape of the Soviet navy, without battleships or aircraft carriers, suggests that its leaders do not envisage any "set-piece" engagements between fleets.

The Sverdlov and the Alexander Suvorov have all the marks of being designed for high speed raids on merchant shipping, coupled with the role of fast minelayers.

Unique Trial Opens in Seattle

SEATTLE (AP)—A unique trial opened Monday in which a county jail prisoner contends a "captive audience" of prisoners should not have to listen to religious services.

The suit was instituted by William Harvey Rhea, a 25-year-old roofer serving a year's sentence for vagrancy and assault, and is against 19 religious organizations.

Rhea is seeking to require the King county sheriff and the jail superintendent to enforce a rule which limits religious services to the jail's chapel.

The religious groups are asking that the court prohibit jail officials from interfering with the services they now conduct in the jail corridors and in the "tanks," large rooms set aside for temporary prisoners for minor offences.

Taking the stand Monday before Judge Howard M. Findley, Rhea said he got headaches and became nervous after groups of religious workers had conducted hour-long services outside the tank in which he and 25 other men were held.

"There is no way we can get away," Rhea said. "There's no place to go. I believe in God. I believe that when the time comes, I can do it (be saved) myself, and only myself."

APPEAL UPHELD

TORONTO (CP)—Robert Lilley of London, Ont., won an appeal Monday against a conviction for dangerous driving at St. Thomas last June. The Supreme Court of Ontario upheld a contention by Lilley's counsel that a statement made by Lilley was taken when he was in a state of semi-coma. Charged following an accident in which two persons were killed, Lilley had been sentenced to three months definite and three months indefinite.

BOBCAT ATTACKS BOY

STANTON, Ky. (AP)—A shotgun blast was used Monday to break the unyielding grip of a rabid bobcat on 15-year-old Raymond Tharpe. He was treated for facial and body cuts and for powder burns, and will be given anti rabies innoculations. The bobcat, extremely rare in this area, was scared away after attacking two hogs, but returned to jump the boy. A neighbor shot the animal.

3 Small Boats On World Cruise

VICTORIA (CP) — Three small craft from Victoria are embarked on voyages of adventure.

The Trekka, Tzu Hang and White Hart are following the course set by the world-circling canoe Tillikum 50 years ago. The Tillikum now is on display here.

The three craft left recently. Trekka, a 20-foot yawl manned by John Guzzwell, sailed for Honolulu Oct. 8 for San Francisco. The White Hart, with Tony Reeves, his wife and children, left about the same time. Tzu Hang, brought to Victoria from England by Brig. Miles Smeeton and his wife and daughter, followed on Oct. 15.

Guzzwell, English cabinet-maker, sent a postcard from San Francisco saying he hoped to reach New Zealand and perhaps eventually voyage to South Africa. He built the Trekka himself in 18 months.

White Hart, Australia-bound, had a fair wind for two days, but was on auxiliary power the rest of the time because of calms.

The 42-foot Hong Kong-built Ketch Tzu Hang had two days of calm, and then had to heave to for five days to ride out fierce gales. With six-foot tall Brig. Smeeton are his wife and 14-year-old daughter Cleo, and Mr. and Mrs. Raith Sykes of Duncan, B.C.

"The trip should make a nice change and get us away from the island winter," said Sykes, a chicken farmer, before leaving Victoria.

The Smeetons bought Tzu Hang in England in 1951 and sailed her back to their Salt Spring island home despite never having been to sea in a small boat before.

Giving Away Sponsor's Money As Exciting As Winning It

By HAL BOYLE

NEW YORK (AP)—Giving away money can be almost as exciting as winning it.

Jack Barry says he gets all stirred up inside when he dishes out the big dough, even though it comes out of a sponsor's pocket and not his own.

Barry, master of ceremonies on the new NBC $100,000 give away show, "The Big Surprise," on occasion has found that a question can become as big an ordeal to him as it is to the contestant.

"The tension builds up in you," he remarked, "because you sometimes get as deeply involved emotionally with the contestants in the 20 minutes you deal with them as you would if you had known them for 20 years.

In addition to acting as little shepherd of the $100,000 prize, Jack also serves as producer and emcee for three other programs—"Life begins at 80," "Juvenile Jury," and "Winky-Dink and You." Whether you're just learning to talk or are living on borrowed time, Jack has a question to ask you on a program tailored to your age level.

Barry is typical of the new type of television emcee, who is brightly eager to shower you with cash if you can show your head holds even the smallest nugget of knowledge.

The old style emcee often had a different aim—to see that only a certain amount of the sponsor's money was given away. Sometimes they had it neatly figured out just how often they wanted the jackpot won. And if a particularly bright contestant threatened to upset their financial schedule they had a number of sure-fire ways to see he didn't hit the jackpot.

Barry says the attitude of the new giveaway program is just the opposite.

"They've found out that the money is less important than the good-will of the audience," he said. "The more money we give away, the happier people will be, the more they'll watch the show and the more they'll buy the sponsor's product."

Urges Greater Use of Churchill

PREECEVILLE, Sask. (CP)—CCF leader Coldwell Monday night urged more use of the port at Churchill, Man., to ship wheat to Europe.

He told a public meeting here that wheat can be shipped to Britain via Churchill for 2½ cents a bushel less than to send it via Vancouver and 15½ cents less than to move it via the Lakehead.

"The record of successive Canadian governments in their approach to this great natural waterway to the interior of our continent has been one of procrastination and indecision," Mr. Coldwell said.

TRUDEAU - - - SEE PAGE 11

NUN LOSES CASE

LONDON (Reuters)—A 57-year-old Roman Catholic nun, Sister Priscilla, Monday lost a lawsuit in which she alleged that her former mother superior had her falsely imprisoned in a mental home nine years ago. Judgment was recorded in favor of the superior, Mother Plascidus, and Winifred Collins, representing the nursing home at Burgess Hill, south of London, where the nun was alleged to have been wrongly detained. The nun joined the order of the Sisters of Nazareth in 1922.

TRUDEAU - - - SEE PAGE 11

IF IRREGULARITY IS YOUR PROBLEM

TRY NATURE'S GREAT FOOD COMBINATION FOR FITNESS AND RELIEF OF CONSTIPATION

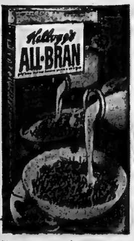

You owe it to yourself to try Kellogg's All-Bran and milk as an aid to health and regularity. Here is a safe, natural way to improve your "intestinal tone"—so essential to comfortable regularity. All-Bran, made from whole-wheat bran, contains natural food bulk which corrects the cause of constipation due to insufficient bulk. It is also an excellent dietary source of niacin, necessary for normal functioning of the body. Kellogg's has been making and improving All-Bran for nearly 40 years. There is only one All-Bran, Kellogg's—the original laxative cereal, milled for maximum effectiveness. We'll prove to you that All-Bran and milk will give gentle relief from constipation in 10 days, or double your money back. Kellogg's, London, Ontario.

$ $ $ $ $ $ $

HAIG MOTORS LIMITED OFFER

1952 PLYMOUTH

A Real Buy ONLY

$1095.

SEE HUGH YOUNG AT

HAIG MOTORS LIMITED

BELLEVILLE'S BUSIEST DEALER

$ $ $ $ $ $ $

SAFE BUY USED CARS AND TRUCKS

"A GOOD PLACE TO DEAL"

BELLEVILLE MOTOR CAR CO. LTD.

"MERCURY - LINCOLN - METEOR"

BRIDGE AND COLEMAN STS. DIAL WO 8-5071

LOANS for WORTHWHILE NEEDS

MONEY TO PAY DENTIST, DOCTOR BILLS, TAXES, TO CONSOLIDATE YOUR DEBTS.

Come in for a low-cost loan to solve your urgent financial problems. Borrow $180.00 . . . repay $14.00 a month for the next 15 months.

IF IT'S A QUESTION OF MONEY, WE HAVE THE ANSWER!

See the manager at any of our Conveniently located offices.

BELLEVILLE - TRENTON - PICTON TWEED - PETERBOROUGH AND OSHAWA

BELLVUE FINANCE CORPORATION LTD.

Sugar and Cocoanut make it "NICE"

say Mr. PEEK and Mr. FREAN

PEEK FREAN'S "NICE"

25¢ 8 OZ. PACKET

. . . nice as the name implies. "Nice" to serve with afternoon tea, with a lunch or dinner dessert. Nice any time!

PEEK FREAN'S

Makers of Famous BISCUITS

Whisper NYLONS

McINTOSH BROS. STORES LIMITED

"Air Conditioned for Your Shopping Comfort"

TELEPHONE WO 8-5706 257 FRONT ST.

Gain Self-Confidence

- LEARN TO SPEAK EFFECTIVELY
- DEVELOP POISE — CONFIDENCE
- INCREASE YOUR INCOME
- GAIN ADVANCEMENT — LEADERSHIP

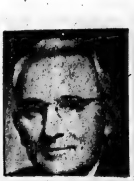

DALE CARNEGIE

Author of "How to Win Friends and Influence People" "How to Stop Worrying and Start Living"

FREE DEMONSTRATION MEETING

DALE CARNEGIE COURSE

10 Things the Dale Carnegie Course Will Help You Do

- Speak Effectively
- Conquer Fear
- Increase Your Income
- Develop Self-confidence
- "Sell" Yourself and Your Ideas
- Improve Your Memory
- Increase Your Ability to Handle People
- Win More Friends
- Improve Your Personality
- Prepare for Leadership

To Be Held in

HOTEL QUINTE

TOMORROW NIGHT - NOV. 17 - 8.15 P.M.

You Are Cordially Invited to Attend

You will hear graduates tell what they got out of the course. You will get first hand information about what the course can do for you.

Sponsored by

LEADERSHIP & SALES TRAINING INSTITUTE LTD.

1200 BAY STREET, TORONTO, ONTARIO

Joyce Donovan, Area Representative — 53 Earl Street, Kingston

CANADA'S MOST RESPECTED NAME IN BAKING OFFERS YOU AN ENTIRELY NEW STANDARD OF Cake Mix Quality

FIVE ROSES CAKE MIX

actually equals the quality of fine recipe cakes!

For 6 years we've been making cake mixes — without offering a single package for sale! Why? Because we wanted *Five Roses Cake Mixes to win the same unequalled reputation* as famous Five Roses Flour. We wanted cake mixes that were definitely better than any other on the market, that would actually match the quality of fine recipe cakes! It took time — *but now they're here!*

Five Roses Cake Mixes are truly superlative. Beautifully light, fluffy and tender. Rich, moist and flavorful as only a fresh egg can make them! Try these excitingly new and different mixes . . . and, for the first time, enjoy a cake mix that can match the quality of fine recipe cake!

Everyone CAN WIN WONDERFUL PRIZES!

There's an exciting new game with packages of Five Roses Cake Mixes and Flour. Enjoy these fine products and win steam irons, blankets, electric food mixers — and many other thrilling prizes! No lucky draw! No competition with thousands of others! No cash to pay! Start the Five Roses Game today!

ALL CANADIAN!

Every single ingredient in Five Roses Cake Mixes is a premium quality Canadian product — the best in the world! Choose from 5 delicious flavors including new Banana Fiesta — exclusive with Five Roses.

Donations to Community Chest

F. A. Beeby	$ 2.00	Arnold Westfall	5.00
D. Moxam	3.00	Mrs. A. A. Sills	5.00
Mrs. H. Dixon	3.00	R. B. Morden	5.00
P. M. Till	10.00	F. W. Burrows	5.00
W. H. Dack	1.00	Rev. H. M. Davis	5.00
J. T. Ketcheson	1.00	F. E. Burrows	10.00
Mrs. G. E. Heim	1.00	H. C. Thompson	12.00
M. Wiley	1.00	Jas. McGreevy	.45
O. R. MacPherson	1.00	R. V. Post	.50
J. S. Fletcher	1.00	F. Kaufman	1.00
Allan Morton	2.00	A. G. Meagher	1.00
Eugene Rose	2.00	E. Moyses	2.00
D. Richardson	3.00	M. Wickett	2.00
Miss Phyllis May	3.00	Mrs. C. E. Sager	1.00
Donald Raymond	1.00	M. D. Dicarlo	1.25
Walter Symons	1.00	C. Kyd	1.00
C. W. Smith	2.00	H. Crull	1.00
E. Odendahl	2.00	I. Rivard	1.00
Robert Coles	2.00	Harry Huis	1.00
Charles Green	2.00	Mrs. A. F. Wesley	1.00
Dr. John D. Empson	10.00	R. W. Smith	2.00
K. Gordon	.50	Tabernacle Church	
T. Hurst	1.00	Parsonage	2.00
P. Burton	1.00	Harry Hurst	2.00
O. P. Lowery	1.00	R. H. Gillan	3.00
Stan Bronick	1.00	L. G. Lennox	3.00
K. G. Lewee	2.00	Mrs. R. Mawdsley	1.00
Charles F. Hiles	3.00	Wm. Woodcock	1.00
Staff Belleville Income Tax	166.75	Mrs. M. Burrows	1.00
Paul Gassloo	.10	C. Archer	1.00
G. R. Dempsey	1.00	Glen Elliott	2.00
Mrs. J. Bunnett	1.00	J. H. Payne	2.00
Mrs. M. E. Hicks	1.00	A. E. Harris	4.00
Charles Ling	1.00	I. Lennzer	5.00
R. L. Brett	1.00	Mrs. W. L. Coutu	10.00
V. Sagriff	1.00	A. Cumerford	10.00
John Best	1.00	H. Hastey	10.00
Miss Loreta Fairman	2.00	G. Wishart	10.00
Wm. Tice	3.00	W. W. Pierce	10.00
H. Rosen	3.00	Miss Bertha Mullin	1.00
Jos. Fotash	5.00	J. Hunter	1.00
J. C. Waddell	20.00	Stan Regent	1.00
M. G. Belair	1.00	E. Jones	2.00
Norn Armstrong	1.00	A. H. Maguire	2.00
T. E. Smith	2.00	T. H. Gibbon	10.00
E. H. Liddle	2.00	A. E. May	20.00
Elmer Rietz	2.00	Mrs. G. McAninch	2.00
Staff—City Hall	12.00	Mrs. Jack Hogle	2.00
Spencer Lloyd	.50	W. R. C. Monroe	2.00
Mrs. A. Wilson	1.00		
A. D. McLean	2.00		
J. C. Nosworthy	2.00		
G. Brunt	2.00		
A. Young	.25		
A. F. Platt	1.00		
A. R. Muirhead	1.00		
R. Gunsolus	2.00		
Gerald Powers	2.00		
F. C. Shappee	2.00		
J. R. James	2.00		
Paul Weigand	3.00		
Lee Savard	3.00		
W. Warham	3.00		
J. C. Baker	5.00		
J. N. McCarey	5.00		
C. A. Brazel	5.00		
Stan Wiggins	5.00		
Robert Temple	25.00		
F. C. McMahon	1.00		
R. M. Carmichael	1.00		
Mrs. K. Callaghan	1.00		
Mr. Coulson	1.00		

TRUDEAU - - - SEE PAGE 11

RAISE LIVING STANDARD

Ceylon has launched, in Colombo, a six-year, $500,000,000 program to raise the national output and standard of living.

HAIG MOTORS LIMITED OFFER

1953 CHEVROLET

2-door, 2-tone, Special ONLY

$1295.

SEE RAY DOWNEY AT

HAIG MOTORS LIMITED

BELLEVILLE'S BUSIEST DEALER

$ $ $ $ $ $

TRUDEAU - - - SEE PAGE 11

SAVING IS SURER the Life Insurance way because it gives you a SYSTEMATIC plan for putting away part of your earnings with the added advantage of security for your family.

THE MANUFACTURERS LIFE INSURANCE COMPANY

34 55

Bringing Up Baby

Hints Collected by Mrs. Ellen Gerber (Mother of 5)

We asked a bursting-with-pride father of 5 if he thought there was anything he could do better than mother. "Yes, bet," he said, "when I comb the boys' hair, they look like little boys." Guess it's still a man's world.

* * *

Easy way to tickle a tot. Get the cute and cuddlesome GERBER BABY DOLL—a $3.75 value for only $2.00 and 6 Gerber Baby Food labels or cereal box tops. This 12-inch replica of the enchanting Gerber Baby is almost like a real baby! It drinks, wets, sits up—has movable arms and legs. Soft, vinyl plastic head and rubber body make it completely safe, practically indestructible. Play accessories include pint-size diaper and bib, a tiny nursing bottle, Gerber cereal play boxes, cereal dish and spoon.

Just mail money and labels to Gerber-Ogilvie Baby Foods, Ltd., Box 68, Toronto 18, Ontario.

Clever, these, mothers! This from an ingenious correspondent: "When baby outgrows his booties, make 'em double-duty as mittens. Tied at the wrist they're so cozy."

Foot warmer. A pair of dad's woolen socks, slipped over Junior's shoes, will keep toes and ankles cosy when he's in his stroller.

* * *

Brisk-weather dish for your darling Gerber Junior Chicken Noodle Dinner. This hearty casserole combines chicken, light fluffy egg noodles, golden carrot tidbits and natural chicken broth. Just right for a junior appetite . . . and just right for tots with a few teeth. Gerber Junior Chicken Noodle Dinner is a tasty member to the Gerber family of fine Junior Foods. Over 22 fruits, vegetables, dinners, meats and desserts, make mealtime planning easy.

BANKRUPT S-A-L-E

Continues All This Week!

BARGAINS GALORE

WORK SHIRTS
Heavy Flannel
Reg. $2.98
Bankrupt Price 1.95

SPORT SHIRTS
Wool Gabardine
Reg. $5.95
Bankrupt Price 2.98

HEAVY QUILTED LINED
WINDBREAKERS
REG. $12.95 VALUE
BANKRUPT PRICE 4.98

HEAVY QUILTED LINED
PARKAS
REG. $16.95 VALUE
BANKRUPT PRICE 10.95

WHILE THEY LAST — NYLON BLEND GABARDINE FULLY LINED — WHILE THEY LAST
9.99 TOPCOATS 9.99

TEA TOWELS
SPECIAL 6 for 50c

FLANNELETTE SHEETS
SPECIAL 3.95 pr.

ONE LOCATION ONLY
WAR SURPLUS STORES
192 FRONT ST. BELLEVILLE
OPPOSITE THE PARAGON

WRAY'S present . . .

GIFT SUGGESTIONS FOR THE HOME

FURNITURE GIFTS Tell The Christmas Story In Terms of Lasting Pleasure and Comfort!

FOR HER—

A CEDAR CHEST

A large selection of Cedar Chests to choose from. LANE, RED SEAL and BOSHART. Choice of Oak, Walnut or Mahogany. Compare our prices. You'll be pleasantly surprised at the quality and the low prices.

LAMPS

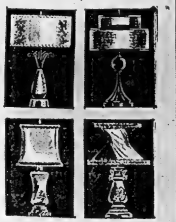

The largest selection of Lamps between Toronto and Montreal. Floor Lamps, Boudoir Lamps, Television Lamps, Table Lamps, etc. You'll have no trouble picking out a lamp to suit your taste at Wray's whether it be a wrought iron, glass or brass. You'll find that Wray's will have it.

HASSOCKS

Over 50 styles to choose from. All the latest colors and covers. Priced from

2.95 to 24.50

FOR HIM—

A SKLAR LOUNGER

JUST THE GIFT FOR DAD TO RELAX IN

Real comfort in a chair. Automatically makes into a recliner complete with foot rest. Covered in choice of high quality cotton back leatherette or frieze.

Choice of colors. Just picture Dad as he relaxes in this comfortable chair.

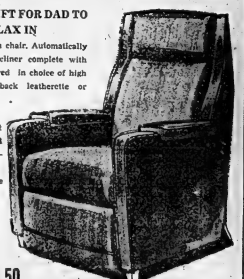

Price

$129.50

DESKS

A beautiful gift for the home. In choice of walnut and mahogany. Also available in oak.

Price

WIDE SELECTION

39.95 to 95.00

OTHER GIFT SUGGESTIONS!

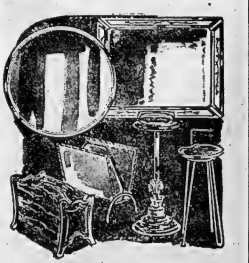

- Mirrors
- Magazine Racks
- Smokers
- Hostess Chairs
- Kroehler Rockers
- End Tables
- Coffee Tables

And a host of other attractive items. Drop in while stocks are at their best. A small deposit will hold any article.

TAKE ADVANTAGE OF OUR BUDGET PLAN

USE WRAY'S CONVENIENT LAY-AWAY PLAN

WRAY'S HOME FURNISHERS

"THE FURNITURE HOUSE OF QUALITY"

306 FRONT STREET DIAL WO 8-8523

PICTON

Kinsmen Will Attempt to Raise $3,000 for Centre

PICTON — Efforts of Picton Kinsmen Club during the coming months will be directed towards raising $3,000 for the Agricultural and Recreation Centre at the Fair grounds. This amount was decided to be used for completion of a modern hall across the end of the 100 foot wide building which will eventually become an arena. All that remains for the latter development is money for purchase and installation of an artificial ice plant.

This hall when completed will be called Kinsmen hall, recognizing the support by the club of this community project. Previously $2500 was donated towards erection of the building.

In addition, the Club will continue to send underprivileged children to the Salvation Army camp at Roblin's Lake at a cost of around $500.

These pledges were made at Monday night's meeting held at Maple Inn, president Norman Walters presiding. There was an 85 per cent attendance.

Chief method of raising funds will be the bingos now under way.

Plans were made for the visit of Kinsmen Governor Ernie Douglas of Shawinigan Falls, Quebec, to the Picton Club on Thursday, Nov. 24. Deputy Governor Jim Hall of Campbellford wrote to announce the Governor will visit Kingston on Nov. 21, Tweed and Trenton on Nov. 22, Belleville and Campbellford on Nov. 23 and Picton on Nov. 24.

Recently married, vice-president Ken Stafford was congratulated by President Homer Walters who presented a cable lamp as a token of the club's good wishes.

Keith Maddox gave the treasurer's report. Ray Smith reported on the bingos and a committee is to investigate the purchase of chairs.

APPOINT ARCHDEACON

LONDON, Ont. (CP)—Rev. Kenneth Charles Bolton, rector of St. Barnabas Anglican church in Windsor has been appointed Archdeacon of Essex succeeding Ven. J. N. H. Mills.

$ $ $ $ $ $ $

HAIG MOTORS
LIMITED
OFFER
1953 FORD
Custom Sedan. Real Clean.
ONLY
$1295.
SEE
ART GOUGH
AT
HAIG MOTORS
LIMITED
BELLEVILLE'S BUSIEST
DEALER

$ $ $ $ $ $ $

South Ontario Farmers Have Good Market for Winter Crops

TORONTO (CP)—A good market is open to southern Ontario farmers for winter crops.

This is demonstrated by production figures of wood-using industries announced by the Dominion Bureau of Statistics.

How the farmer can cash in on the market—so far almost ignored by him—is demonstrated in an attractive exhibit by the Ontario department of lands and forests at the Royal Winter Fair.

In 1953 southern Ontario factories producing furniture and other wood products shipped $229,564,870 worth of goods. These were from 1,700 factories spread throughout the area.

POTENTIAL CROP

"This shows that wood is potentially a very important crop in this part of the province," said J. C. Jackson, supervisor of extension and reforestation for the lands and forests department.

"But farmers are not taking advantage of this excellent source of winter income," he said in an interview.

"Most of these industries have to import their wood from the United States, northern Ontario and other places while right here in southern Ontario 4,000,000 acres of good useable land are wasting away."

He said that farmers, to share in the market, need only take advantage of the lands and forests department's plan of assistance in either foresting farm land not useable for cultivation or improving the quality of trees in present farm wood lots.

DESPISE WOODLOTS

"As a hangover from the time when land had to be cleared of trees to make way for cultivation, the farmer still looks on woodlots as land good for nothing else," Mr. Jackson said.

"They have allowed woodlots to deteriorate, and the quality of their trees now for the most part do not meet the standards required in furniture or other wood-product production; that is why almost all material used by southern Ontario wood industries must be imported.

"By getting the right trees in the right soil and giving Nature a little bit of a hand, the farmer can easily increase the yield of his woodlot and double the quality and value of the wood.

"Only 14 per cent of southern Ontario is forest. This percentage should be as high as 30 per cent. At $10 a thousand the lands and forests department will provide young trees of veneer quality. The department employs 30 extension foresters, distributed throughout the province, to provide free assistance and advice to farmers in reforesting their lands."

PICTON

Leon Branscombe, Navy War Hero, Believed Drowned

PICTON.—A Picton war hero and for the past few years a conservation officer with the Ontario Department of Lands and Forests, B. Leon Branscombe, 33, is one of two men missing since last Wednesday, and believed drowned, in the vicinity of Little Current, Manitoulin Island. The other is Arthur Noble, 28, guide and fisherman.

Both resided at Killarney, a community, 45 miles southwest of Sudbury, on Georgian Bay. Leon Branscombe is the son of Mr. and Mrs. Elmer M. Branscombe, Spencer Street, Picton, and was awarded the Distinguished Conduct Medal for action against a German submarine in the last war.

High winds and heavy breakers have hampered the search by boats and aircraft. The men were last seen heading out from a Collins Inlet hunting camp in a 16-foot outboard boat. The boat was found late Thursday on the rocky shore three miles east of Killarney. There had been a severe windstorm. A rubber boot, with laces cut, believed to belong to one of the men, has been found.

PARENTS GO TO SCENE

Mr. and Mrs. E. Branscombe went to Manitoulin Island, to assist in the search and to be with Mrs. L. Branscombe and four children at Killarney.

Leon's grandmother, Mrs. Milton Branscombe, resides at Spencer street. He has a brother, Clifford in Kingston, and four sisters, Mrs. Mary Booth, Mrs. Madeline Farrington, Mrs. Joyce Carson and Mrs. Viola McConnell.

As a leading seaman in the RCNVR, Leon Branscombe was awarded the Distinguished Conduct Medal in August, 1944. He was serving aboard HMCS "St. Thomas', in action against a German submarine. A citation at that time from Hon. D. C. Abbott, then Minister of National Defence, stated "The Chief of the Naval staff, the members of the Naval Board and I highly appreciate the contribution your ship made to the destruction of the submarine's death blow. Just the 'Asdic' section was used, no sub-detection guns. A pattern was made and depth charges were dropped to his specifications. Following the sinking of the enemy sub, prisoners were taken aboard the 'St. Thomas.'

JOINED NAVY IN 1940

Branscombe joined the navy in October 1940, receiving his training at HMCS 'Stadacona' and later attended Asdic School at HMCS Cornwallis, Halifax. Here he passed his examinations as Leading Seaman and S/D. with high honors. He saw service in the North Atlantic, South Atlantic, the Caribbean and Pacific. He was on loan to the U.S.A. Navy under lend lease from the R.N., for a time. He was aboard the 'Snowberry" when the ship stood by the 'Oakville' for the beaching of a German sub in the Caribbean in 1943.

Leon enlisted with Hastings and Prince Edward Regiment, Dec. 6, 1939, but was discharged as being too young. A year later he joined the navy.

Born in Picton, August 23, 1922, he attended Public school and Picton Collegiate. He had resided in Picton and district until becoming a conservation officer His father saw service in World War I and served in the Veterans' Guard in the last war. His brother, Clifford, spent five years overseas with Hastings and Prince Edward Regiment.

TRUDEAU - - - SEE PAGE 11

YEARS

(Continued from page 1)

Mr. Johnston saw a picture in a magazine showing an Arachuna chicken. The chickens reputedly laid blue eggs and were raised in Chile by Indian tribes living in the Andes.

The chickens lived in a semi-wild state and were almost impossible to get, Mr. Johnston said. It wasn't until 1938 that he got a pair of the chickens from a California bird importer.

A short time after the birds arrived, Mr. Johnston said, the hen died. In the meantime, he had discovered they laid blue eggs only occasionally and ordinary ones the rest of the time.

He mated the cock Arachuna with a Dutch chicken. This union produced a chocolate egg. The chocolate egg proved to him that this color of the egg depended upon the cock, and he was then on the way to producing a blue egg.

From that time on, he mated his cocks with various breeds of hens and got a variety of eggs in all the colors of the rainbow.

The objective of the 16 years of experimentation, was to produce a truly Canadian "chicken, Mr. Johnston said. After more extensive breeding, he eliminated the comb and wattles on the bird.

"Without combs and wattles, there is nothing to freeze on the chicken in the winter time," Mr. Johnston said. "I think the Ontario Cana is a wonderful Canadian bird."

As a final touch, Mr. Johnston added a feathered head-crest to his chickens.

"They look plain without a comb or wattles," he explained. "So I added an Easter bonnet to give them a little style."

ADMITS THEFT

TORONTO (CP)—A head postal clerk—a father of two children with 14 years' service—admitted in court Tuesday he helped steal $18,793 from a post office safe. Thomas E. Fuerd, 23, pleaded guilty to breaking and entering the post office where he worked and was remanded a week for sentence. Charged with him was Edward Paczier, 30, remanded until Nov. 23 for trial.

ASK INCREASES

WINDSOR (CP) — City police Tuesday asked an arbitration board for salary increases which would cost the city more than $37,000 a year. Constable Larry Collette, president of the Police Association, said the board 10 officers have resigned from the force already this year, six to go to better-paying police posts in the United States. The association is asking a four per cent across-the-board raise.

TRUDEAU - - - SEE PAGE 11

HEAD COLDS
LA GRIPPE
Very quickly relieved by ANTALGINE
Gets the cold out
Clears the head
Reduces fever
113 On sale everywhere
ANTALGINE
TO AVOID SERIOUS DISCOMFORT

EXPRESS your Christmas Gifts EARLY!
★ PACK CAREFULLY
★ ADDRESS CORRECTLY
★ SHIP BY EXPRESS

TO POINTS IN:	NOT LATER THAN
Newfoundland	December 9
British Columbia	December 12
Alberta and Saskatchewan	December 13
Maritime and Maritime Provinces	December 13
Ontario and Quebec	December 15

CANADIAN NATIONAL Express
CANADIAN PACIFIC Express

Amazing Discovery Tightens Plates Like "Living Tissue"
Not a paste! Not a powder! Not a cream or wax pad! But a new, soft plastic that holds plates firm and tight!
Just released! Amazing soft plastic BRIDGE Denture Cushion! Grip bone fitting plates tight and firm—yet feel and look like "Living Tissue." Eases gums due to bone fitting plates. Stops sliding and clicking with your plate troubles. 2 liners for upper or lower plates $1.50. Money back if not satisfied. At all druggists.
G. T. FULFORD CO. LTD., BROCKVILLE, ONT.
"Tasteless, odorless, closed in a jiffy — easily removed when replacement is needed. No more GUM, powders or stickums. Get BRIDGE Denture Cushion today and see how it solves your plate troubles. 2 liners for upper or lower plates $1.50. Money back if not satisfied. At all druggists.

Announce New Way To Shrink Painful Piles
Science Finds Healing Substance That Does Both—Relieves Pain—Shrinks Hemorrhoids
Toronto, Ont. (Special) — For the first time science has found a new healing substance with the astonishing ability to shrink hemorrhoids and to relieve pain. Thousands have been relieved—without resort to surgery.
In one hemorrhoid case after another, "very striking improvement" was reported and verified by doctors' observations.
Pain was relieved promptly. And, while gently relieving pain, actual reduction or retraction (shrinking) took place.
And most amazing of all—this improvement was maintained in cases where doctors' observations were continued over a period of many months!
In fact, results were so thorough that sufferers were able to make such astonishing statements as "Piles have ceased to be a problem!" And among these sufferers were a very wide variety of hemorrhoid conditions, some of 10 to 20 years' standing.
All this, without the use of narcotics, anesthetics or astringents of any kind. The secret is a new healing substance (Bio-Dyne®)—the discovery of a famous scientific institute. Already, Bio-Dyne is in wide use for healing injured tissue on all parts of the body.
This new healing substance is offered in suppository or ointment form called Preparation H®. Ask for individually sealed convenient Preparation H suppositories or Preparation H ointment with special applicator. Preparation H is sold at all drug stores. Satisfaction guaranteed or money refunded.
®Trade Mark Reg.

BIGGEST QUALITY BOOST IN YEARS!

CANADA'S FINEST GASOLINE BUY...
NEW Higher Premium Octane
BLUE SUNOCO
Ready Now For 1956 Cars!

Recommended for the newest high-compression cars whose owners' manuals specify a premium gasoline.

SUN OIL COMPANY LIMITED
AGAIN MAKES GASOLINE HISTORY!
For many years, Blue Sunoco was an outstanding value among the premium-priced gasolines. Then, 18 months ago—upon completion of its new modern refinery at Sarnia—Sun Oil Company Limited made gasoline history by reducing the price of Blue Sunoco without reducing its quality. Now, in a second history-making move, Sun offers Canadian motorists even more for their gasoline dollars . . . Now Blue Sunoco, now stepped up to a NEW HIGHER PREMIUM OCTANE, and still selling at regular gas price!

NEW HIGHER OCTANE BLUE SUNOCO
STILL AT REGULAR GAS PRICE
Saves You Up To 3¢ a Gallon
Gives MORE MILES PER DOLLAR THAN Premium-Priced Brands
Made in Canada by Sun Oil Company Limited

No Pep?

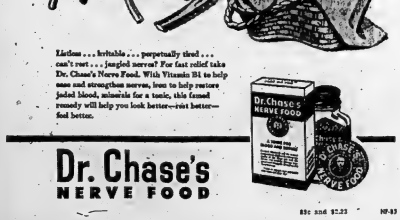

Listless . . . irritable . . . perpetually tired . . . can't rest . . . jangled nerves? For fast relief take Dr. Chase's Nerve Food. With Vitamin B1 to help ease and strengthen nerves, iron to help restore jaded blood, minerals for a tonic, this famed remedy will help you look better—rest better—feel better.

Dr. Chase's NERVE FOOD

Dr. Chase's NERVE FOOD
25c and $1.25 NF-53

The Pool's Warmer

'Get Ready for Fight'--Norris 'Go Jump in Lake'--Weill

NEW YORK (AP)—Jim Norris and Al Weill, the two most important men in Rocky Marciano's life, clashed openly today.

Norris, president of the International Boxing Club, which has promoted all heavyweight champion's fights, said Marciano should not be touring the country refereeing bouts, that he should be getting ready for a February title defence.

Weill, the Rock's manager, in effect, told Norris to go jump in the lake.

The argument was significant in that the IBC's exclusive contract with Marciano expired recently and hasn't been renewed. Under it, the IBC held rights to promote all the heavyweight champion's fights, either by itself or in conjunction with other promoters.

CAN'T SEE IT

"For the life of me, I can't see eye-to-eye with Weill on these tours," said Norris. "It doesn't make sense."

Norris said boxing interest revolves around the heavyweight champion.

"Therefore, I feel that he should be fighting and defending his title. We just got through doing a million dollars with Archie Moore and now is no time for Rocky to be running around the country on a refereeing tour."

Norris wants Marciano to make his next defence in February instead of waiting until June as announced by Weill, and said he could fight the winner of the Dec. 7 bout in Cleveland between Nino Valdes and Bob Baker.

What does Weill think of all this?

"I'm still the manager of Rocky Marciano—the only manager he's this year but allowed only three barnstorming, but a goodwill tour."

"As for Rocky fighting in February, it haven't given that a thought. He needs three or four months to get in condition. I won't discuss anything until I come back from the West about Dec. 22 or 23. I'll talk to Mr. Norris then about future business."

Although Marciano now is free to sign with any promoter willing to outbid the IBC for his services, Norris was not particularly worried. There isn't another promoter operating who can match his fat check book.

Soccer Axe Falls Over 'Ome; Matthews Out

By ARCH MacKENZIE
Canadian Press Staff Writer

LONDON (CP) — England's strength - through - youth soccer movement will be tested Wednesday at Wembley Stadium against Spain in the last international of 1955.

The axe fell on some old timers, including right winger Stanley Matthews, after Wales took its first decision over England in years, and some 40-year-old maestro and some of his colleagues look pretty slow.

A rearranged outfit defeated the Republic of Ireland 3-0, well enough to gain the players a chance for selection against Spain. A 17-man squad has been short-listed. Inclusive touring, including practice games, is under way to breed familiarity and confidence.

TRUDEAU - - - SEE PAGE 11

'Y' Basketball

The Senior Basketball House League at the "Y" played their second round of games last night with Bill Spiegel's "Crawfords" playing heads up ball to defeat Roy Jeffery's "Galloping Ghosts" 74 to 53. Jefferys led the play, scoring 26 points followed closely by two opponents Spiegel and Jones who each scored 24 points. The Crawfords were defeated in the first game of the evening by Ted Batchelor's "Orfuns" who totalled 74 points to the "Crawfords"s 49 points. Batchelor played a brilliant game leading his team scoring 30 points. Jones played well for the losing team scoring 21 pts.

A good brand of ball is being played at the "Y" every Monday night and with a few more participants another team may be started.

TEAMS

First Game —

"Orfuns" 74 — Batchelor capt. 30, Sivitilli 11, J. Ginsberg, Lustig, K. Pappas, Carr 4, Howitt 9.

"Crawfords" 49 — Spiegel capt. 10, W. Hurrew 18, R. Richards, Smith, Jones 21.

Second Game —

"Crawfords" 74 — Spiegel capt. 24, Hurrew 10, Jones 24, Richards 8, Smith 8.

"Galloping Ghosts" 81 — Jefferys capt. 26, Howitt 18, Peter Zammes 4, F. Johnson 2.

TO HOLD CONFERENCE

OTTAWA (CP)—External Affairs Minister Pearson, who returned Tuesday from a 12-country tour, has scheduled a press conference for 3 p.m. EST today.

It may be that Matthews, named 77 times for England, is finished internationally, but a 22-year-old forward named Johnny Haynes and a few other downy-cheeked stars offer some consolation for the loss of one of the world's greatest football artists.

Brotherly Love

'Peahead' Walker Claims His Larks Softened Hamilton for Argonauts

MONTREAL (CP)—Coach Pea-head Walker gives his Montreal Alouettes a bit of credit for Toronto's upset victory over Hamilton last Saturday but predicted that will knock off the Argos in the Big Four final here this weekend.

Walker figures the Hamilton team were liself down defeating the Alouettes in the final game of the regular season the week before their sudden-death semi-final against the Argos.

"They were so danged set on beating us the week before that they played themselves out," he said. "I don't know how they figured things up there in Hamilton but they sure wanted to beat the Alouettes, maybe figured it would ruin our spirit or give us an inferiority complex.

"They shot the works, threw everything at us, and we weren't up for the game, on top of that. It didn't mean anything to our team. We had the first spot won. And it didn't mean anything to Hamilton, but they threw in all they had."

WON THE GAME

Hamilton won the game 28-6 to provide a real celebration for Eddie Bevan Day.

Walker said he figures Montreal has a better team than Toronto but the Argos still be "all steamed up" for the game.

"I hope there's a dry field, so the ball-handling will be good. On any kind of a field, I think we can beat them. But we're not going to underrate them. I didn't have the team up for the Hamilton game. They'll be up for Argos. They'll rush Dublinski (Tom Dublinski, Toronto quarterback)."

"I don't think much of this sudden-death playoff," he added. "In football, there's a lot of breaks, and anything can happen in a game. The single game plan leaves too much to luck."

Montreal expects to be at top strength for the game, with the return of Johnny Williams, their ace pass defender. Along with Williams, Walker is counting on Hal Patterson and Tom Hugo to stifle a lot of the Argos' passing attack.

TWO CHARGED IN THEFT

TORONTO (CP)—Police arrested a 33-year-old postal clerk and another man Monday night in connection with the $18,700 theft from a post office here last September.

Thomas E. Puerd, head clerk, and Edward Paczier, 30, were booked on charges of breaking and entering, and conspiracy to commit a crime.

The loot from the post office safe was in the form of cash, postage stamps and unemployment insurance stamps. Police said that at the time of the theft they found that the safe had been opened with the combination. With the intention of concealing the act, the thieves had hammered away the dial.

ALWAYS WASH FRUIT

Fresh fruit should be washed before it is eaten, to remove dirt, dust, remains of insecticides with which the fruit was sprayed early in its growth and bacteria left by insects or handling.

Plante Leads League Goalies; Sawchuk Next

By ED SIMON
Canadian Press Staff Writer

NEW YORK (CP)—At one time or another, just about every coach in the National Hockey League can be counted on to call a press conference and say:

"I don't care if he never wins the Vezina trophy—my goaltender is the best in the league."

The chances are that the reporters, who may have watched the goaltender let in five goals the night before, will walk away saying that the nice thing about their coach is that he always sticks up for his boys.

But there's also a good possibility that the coach is not far wrong—and that there are statistics to prove it.

The Vezina trophy winner, officially the NHL's top netminder, is the no., who plays the most games for the team with the fewest goals scored against it. If the season ended today Jacques Plante of Montreal Canadiens, who has allowed 26 goals in 17 games for a 1.53 average.

SAWCHUK SECOND

Terry Sawchuk of Boston Bruins is close second with 1.60 goals a game against him in 15 starts. Far behind are Detroit's Glen Hall, 2.12, New York's Lorne Worsley, 2.40, and Toronto's Harry Lumley and Chicago's Al Rollins who are tied at 2.71.

If you tally shutouts, they stack up in about the same order. Plante has five, Sawchuk four, Hall three, Rollins-two and Lumley and Worsley one apiece.

So if New York Ranger coach Phil Watson were to make the "best in the league" statement about Worsley, he wouldn't appear to have much of a case.

Of course, he could argue that Worsley stopped 40 shots in racking up his shutout at Toronto Nov. 3. No other goalie in the league has handled more than 36 for a whitewash job.

Statistics compiled by The Canadian Press show that Worsley has had 40 or more shots fired at him six times in 15 appearances. Rollins four times in 17 games, Sawchuk and Lumley once. Plante and Hall have yet to face that many drives in an evening.

Avatus Stone Named Winner Russell Trophy

OTTAWA (CP)—Halfback Avatus Stone, Ottawa Rough Riders' 60-minutes-a-game strong man, today was named winner of the Jeff Russel Memorial Trophy, awarded annually to the Big Four Football Union's most sportsmanlike and valuable player.

The 25-year-old former all-American from Syracuse University, in his third season with Ottawa, was recently named a defensive halfback on the Canadian Press Big Four all-stars, picked by newspaper men and sports broadcasters.

Two players from each of the four teams were nominated for the award by their teammates. Final selection was made by the five governors of the Interprovincial Rugby Football Union and the league's 12 game officials—referees, umpires, judges of play and head linesmen.

TRUDEAU - - - SEE PAGE 11

O'Keefe's SPORTS CALENDAR

SENIOR "B" HOCKEY

NOV. 16
CORNWALL
AT BROCKVILLE 8.30

NOV. 18
WHITBY
AT KINGSTON 8.30
CORNWALL
AT BELLEVILLE 9.00

NOV. 19
CORNWALL
AT WHITBY 8.30

EXHIBITION
NOV. 16
ST. CATHARINES
TEEPEES AT
BELLEVILLE 8.30

SOFTBALL

NOV. 16
Belleville Softball League
Annual Banquet, Shrine
Club, 8.30 p.m.

MINOR HOCKEY

NOV. 17
Registration minor clubs
Memorial Arena 6 p.m.

O'Keefe's
BREWING COMPANY LIMITED

TIP TOP TAILORS

A brand new shipment of finest imported fabrics . . . including Tip Top's exclusive

Stained Glass

patterns and colours

hand cut and tailored-to-your-measure in the sensational "CLUB" CLOTHES group at $49.50 2 pc.

"Stained Glass"—deep, dramatic tones, of brown, blue, grey and green inspired by the rich colours of stained glass cathedral windows—a Tip Top Tailors exclusive, for only $49.50. In fine British flannels, smart worsteds and Fit-a-Pix. Better choose your "Stained Glass" colour today while selection is complete.

See and Wear Tip Top's New "TRIM LOOK"

An expert "tape man" takes your personal measurements. Your suit is then hand-cut and tailored to your personal wishes. Select your fine Tip Top fabrics from the widest range possible. Your satisfaction is guaranteed or money refunded.

We Guarantee CANADA'S GREATEST CLOTHING VALUE in each of these 3 famous brands—

"CLUB CLOTHES" $49.50 TIP TOP CLOTHES $59.50 "FLEET STREET CLOTHES" $69.50

Your CREDIT is good—pay $10 down and wear it (Balance over 6 months)

15 BRIDGE ST. E.
AT THE FOUR CORNERS
PHONE WO 2-2612

Tip Top tailors

MF45

There are TIP TOP TAILORS headquarters everywhere.

MAGIC TOUCH
-for the man who's going places!

De Soto Fireflite V-8 Four-Door Sedan

NEW! Push-button automatic drive selection that works like magic! Press a button . . . step on the gas . . . and GO! No levers of any kind with PowerFlite transmission, yours at no extra cost.

NEW! More room, comfort, and style inside, too! New two-tone colour combinations for smart harmony with exterior colour styling. New fabrics in modern textures and high-fashion patterns.

NEW! See the touch of tomorrow in rear fender lines that rise from sleek sides to soar high at the back. Notice how the low, sloping rear deck emphasizes this daring new fender design.

Yours to try now...at your dealer's in the new

DE SOTO '56

You'll find so much to please you when you take the wheel of a 1956 De Soto!

Magic Touch automatic drive selection, for one thing. Just press a button . . . step on the gas . . . and GO! That's the effortless new way to drive.

The new De Soto also has the styling touch that's modern as tomorrow. It's fresh and stimulating . . . every long, sleek contour alive with the Forward Look of eager action!

And there's plenty of action, too, in the De Soto Fireflite engine—a new V-8 with 255 horsepower.

But try this fabulous new '56 De Soto for yourself! See your Dodge-De Soto dealer . . . real soon!

MANUFACTURED IN CANADA BY CHRYSLER CORPORATION OF CANADA, LIMITED

Your Dodge-De Soto dealer invites you to see and drive this new car with the Forward Look

KEN PINDER LIMITED

125 FRONT ST. (NEXT TO CAPITOL THEATRE) DIAL WO 2-3508

Near-Zero Weather Greets Eskimos, Blue Bombers In Important Battle

CHIPS OFF THE SPORTS BLOCK

By GEO. H. CARVER, *Sports Editor*

TEEPEE TONIGHT

The TPT's came out of the battle of Cornwall licking their wounds and vowing ice vengeance (goals, that is) when they clash with the Colts in Memorial Arena Friday night. They should be at near full strength on Friday night for Bob Wilson will have served his three-game suspension and his return to the defence corps will be greeted by cheers all round. Bill McMaster and Sammy Mulholland, added and abetted most ably at times by Gus Leonard, have done a noble job holding down the defence chores during Bob's absence, while another welcome addition to the troops is Bob Taylor.

Keith MacDonald received a blow in the eye that saw the optic almost closed in that Cornwall fracas, while Chum Fryia collided with the goal, causing a leg injury. Chum had the member X-rayed in Peterborough and it is believed the Peter player will be ready to go tonight.

Tonight the TPT's clash with the fast-skating Terpees from St. Catharines in what should be an outstanding exhibition of hockey. The Tetps are the first junior "A" club to show their wares here since Joe Primeau brought his St. Michael's Majors here several years ago when junior "B" hockey was trying to gain a name for itself in the village. The St. Kitts' club are raised one of the speediest aggregations in the junior circuit and they boast a galaxy of beardless stars that alone are worth the price of admission.

Bobby Hull, Point Anne youngster, the first district youth, along with Gerry Goyer of the Guelph Biltmores to make the Junior ver, the third game will be seen in a Teepees' uniform. Incidentally Bobby scored the only goal for the Teeps when they ran into an 8-1 setback down Quebec way the other day. Goyer has been going well, too, for the Bilts and has three goals and some half-dozen assists to his credit already.

AND AWAY THEY GO!

This is the week of the "big moment." This is the week that sees nearly six hundred puck-hungry youngsters toss tie lie in the teeth of those who have said that organized sport is the bane of existence for the moppet brigade.

The old man's pocketbook in many a household has taken a beating during the past ten days or so, for junior must have skates, shin-guards, shoulder pads and in general the greater part of the paraphernalia worn by big brother in his hockey jaunts. Skates have been sharpened, new sticks have been purchased. Uniforms from last year, if they have not met combine through summer wear, have been retrieved from the mothballs, in a number of cases darned and repaired—and all is set for the winter's activities that get under way starting in the main tomorrow night.

"Red" Doran, Mel Richards, Harry Rollins, "Beiler" Lloyd, Neil Hallam and all the conveners and coaches have been going the speed the past few weeks readying their rosters and preparing schedules. It is estimated that some 23 youngsters will form the roster of each minor hockey club and if possible all will get the chance to perform on the ice.

Thursday night, starting six o'clock, the squirts and midgets start the season's activities, while bright and early Saturday morning the bantams and peewees tee off for the big adventure. The peewees will inaugurate their season on Saturday starting at 7.00 a.m. and run through three games. The bantams take over at nine o'clock for their trio of pastimes. The rosters and schedules have been, or will, be published later in these dales.

And here's a tip to parents. The OMHA has again instituted its insurance plan and it behooves every "poppa" to take advantage of it. It only costs a dollar per player per year. Give the money to junior's coach and he will see that it gets to the proper source.

SOFTBALL

This is the night the softball gentry gathers around the festive board at the Shrine Club to celebrate the climax of a highly successful season. John Brady, Oshawa, president of the OASA; Ernie Simpson, past president, and other rotfball luminaries will join Belleville District League president Cy Barriage and his cohorts in a salute to three Ontario champions, Belleville Bobcats, Point Anne and the Madoc Juveniles. There will be presentations, eulogies and the usual championship ceremonies. It looks like a grand evening and a fitting amen to a season of proud achievement.

O.S.A. SENIOR "B"

HOCKEY

BELLEVILLE MEMORIAL ARENA

ST. CATHARINES TEE-PEES

vs.

BELLEVILLE T.P.T.'s

WEDNESDAY, NOV. 16th

8.30 P.M.

General Admission Adults 75c — Children 13 and under 25c

Reserved Seats $1.10

Reserved seat tickets on sale at Bill Cook's Cigar Store. Phone WO 8-5785. Reserved seat tickets will not be held after 8 o'clock day of game.

Cement-Hard Turf Forestalls Usual Pre-Game Predictions; So Cold, Anything Can Happen

By JIM PEACOCK
Canadian Press Staff Writer

EDMONTON (CP)—The immediate football future of Edmonton Eskimos and Winnipeg Blue Bombers now is in the fickle hand of Fate. So say the coaches.

"I sure hope we can do it," says coach Frank (Pop) Ivy of the defending Grey Cup champion Eskimos. "But anything can happen in weather like this. You just can't predict anything."

"Sorry," says coach Al Sherman of Blue Bombers, "but I've got no predictions. It should be a good ball game. Otherwise you can't tell what will happen."

Ivy and Sherman sized up the situation in separate interviews here on the eve of the second game of the best-of-three Western Interprovincial Football Union final.

ESKS CAN END IT

Eskimos won the first game 29-6 on a frozen, snow and windswept field at Winnipeg last Friday afternoon. Tonight Esks seek the victory that would send them into the Grey Cup final at Vancouver Nov. 26. Victory tonight would also give them two straight triumphs over Bombers in the WIFU final, in which the two clubs are meeting for the third consecutive year.

Ice-floating conditions is a must if they are to stay alive. Should they win, the third game will be played here Saturday night.

As for weather, the forecaster sizes it up like this: Temperature just above zero, wind light to negligible, the sun out, snow.

Clarke Stadium's grassy turf is hard as cement. There is no ice or snow on it, but cleated boots have little traction on the solid surface, frozen by a week of below-zero weather.

ONE INJURY

Heathwise, both clubs are reported AI. Eskimos have one man on the sick list—Jim Quondamatteo, a husky 220-pound guard, who is in hospital with a back ailment, possibly a recurrence of an old injury. Bombers report no serious injuries.

Coach Ivy sent his Eskimos through a 1½-hour drill at the stadium Tuesday night, polishing offensive and defensive plays. The players turned out in running shoes and sweat suits, reinforced with several sweaters, parka hoods and gloves. Many wore woolen face masks to keep out the biting cold.

Bombers flew into frigid Edmonton Tuesday night and most of the players went to a movie. No workout was scheduled.

After Eskimos' workout, Ivy sat in the dressing room shaking his head.

"This weather is rough, awfully rough to play in," he said. "Anything can happen under these conditions. You just can't predict a thing. There might be a lot of fumbles and a lot of passes dropped. It's so cold out there anything can happen."

ROYALS WIN

MONTREAL (CP)—Third-period goals by centres Phil Goyette and Cec Hoekstra gave the Montreal Royals a 3-1 victory over the fourth-place Quebec Aces before 2,400 Quebec Hockey League fans Tuesday night.

The win moved the second-place Royals to within one point of the league-leading Shawinigan Falls Cataracts, who were idle.

Hockey Scores

By THE CANADIAN PRESS

Atlantic Coast Senior

Amherst 3 Fredericton 4

Quebec League

Quebec 1 Montreal 2
Laurier Trophy

St. Catharines 1 Montreal 8
Northern Ontario Senior
Sault Indians 3 Pembroke 2

Ontario Junior B

New Hamburg 1 Sarnia 7
Dundas 3 Burlington 5
London 1 Woodstock 7
Lakehead Junior

Ft. Wm. Canadiens 4 Ft. Wm. Jurricans 3

Western League

Winnipeg 4 Saskatoon 8
Edmonton 5 Regina 3
Calgary 2 Vancouver 0
Manitoba Junior

Winn. Monarchs 7 St. Boniface 1
Winnipeg Junior

Edmonton 5 Lethbridge 7

Hockey Standings

By THE CANADIAN PRESS

Ontario Senior A

	W	L	T	A	Pts.
Kitchener	7	3	2	59	43	16
Stratford	7	4	0	52	36	14
Owen Sound	6	6	1	47	47	11
Windsor	4	6	1	38	47	9
Chatham	4	8	0	40	60	8

Tuesday's Results

Chatham 2 Windsor 4
Stratford 8 Kitchener 6

Tonight's Games

Windsor at Chatham
Owen Sound at Kitchener

Sports Calendar

HOCKEY

Tonight — Exhibition game St. Catharines vs. Belleville TPT's—Memorial Arena 8.30 p.m.

Thursday—Minor — Squirt: Canadiens vs Maple Leafs at 6.00 p.m.; Rangers vs Bruins at 6.30 p.m.; Red Wings vs Black Hawks at 7.00 p.m.; Midget—Team 1 vs Team 5 at 7.30 p.m.; Team 2 vs Team 6 at 8.15 p.m.; Team 3 vs Team 4 at 9.00 p.m.

Friday—OHA Senior "B"; Cornwall Colts vs Belleville TPT's Memorial Arena at 8.00 p.m.

Saturday — Minor — Pee Wee: Canadiens vs Maple Leafs at 7.00 a.m.; Rangers vs Bruins at 7.40 a.m.; Red Wings vs Black Hawks at 8.20 a.m. Bantam—Canadiens vs Maple Leafs at 9 a.m.; Rangers vs Bruins at 10.40 a.m. Red Wings vs Black Hawks at 10.20 a.m.

BADMINTON

Every Wednesday, Thursday, Friday and Saturday, Bridge St. Armouries at 8.00 p.m.

SOFTBALL

Tonight — Annual Belleville and District League Banquet at Shrine Club. 6.30 p.m.

CULLEN RETURNED

TORONTO (CP)—Right winger Brian Cullen, called up by the Toronto Maple Leafs of the National Hockey League from Winnipeg Warriors as a replacement for the injured Eric Nesterenko, Tuesday was returned to the Western Hockey League club.

Mercurys Whip Indians 6-2; Bulldogs Win

By THE CANADIAN PRESS

Stratford Indians' hold on second place in the Ontario Hockey Association Senior A race was being threatened today.

The Indians were whipped 6-2 by Owen Sound Mercurys Tuesday night in a game that left the winners only three points behind the second-place Stratford club.

It was the fourth setback of the season for Indians and they still are two points off the pace set by the league-leading Kitchener-Waterloo Dutchmen. Stratford has 14 points.

In the only other OHA engagement of the night, Windsor Bulldogs defeated Chatham Maroons 4-3 before 1,388 fans at Windsor.

At Owen Sound, Roy Leckie fired three goals for Indians and one another to lead Mercurys to victory. Leckie, Jack Taylor and Vera Gardiner formed a potent line for the Mercs and the move paid off.

Taylor, who had been playing right wing on another line, was shifted to centre and earned four assists, Gardiner helped on two goals.

Other Owen Sound goals went to Tom Jamieson, Buck Forslund and Bill Hunter. Bitsy Fleck and Dinny Flanagan tallied for Stratford.

In the Windsor-Chatham game, George Gee scored two, second-period goals for Bulldogs to beat an early 2-2 tie.

Jim Connelly cut the margin for Chatham late in the third period and was robbed of the equalizer in the last moment on the game on a sensational stop by goaltender Bruce Dale.

Chez Warchol and Reg Abbott gave Bulldogs a 2-0 lead early in the first period. Chuck Chalmers and Graham Joyce evened it up.

Ottawa Fans Want Clair As Coach

OTTAWA (CP) — A group of sports writers and broadcasters was reported plugging for former Toronto Argonauts coach Frank Clair to take over as head coach of Ottawa Rough Rider coach Chan Gurney. They want Caldwell retained as a public relations man.

The group, headed by Ed Hunter, Ottawa lawyer, and Noel Kerr, an Ottawa businessman, hope to put the suggestion before the capital's Big Four football club within 48 hours.

"Clair proved his class as coach with Argonauts," Houston told a reporter. "We believe he's the man who can keep football alive here because another strange American coach may need a full year to adjust himself to our game."

The Houston roster Clair is saying in a telephone conversation from Cincinnati, where he is assistant coach at the University of Cincinnati, that he has not been approached for the Rough Riders coaching job, vacated when the club fired Caldwell after one season.

"Certainly I'd be interested," said Clair, "I'm interested in anything which will improve my position. I'd like to get back in the Big Four because my family loves Canada after spending four years in Toronto."

HAIG MOTORS Limited

We can give you THREE GOOD REASONS why it pays to trade at HAIG MOTORS Limited

1—48-Hour Money Back Guarantee
2—7 Day Free Exchange
3—Plus 50-50—30 Day Guarantee
ON ALL OUR LATE MODEL A-1 USED CARS
NO GIMMICKS — NO GIVEAWAYS

Our THREE POINT PLAN gives you, the Quinte District Motorists, the Very Best in
Safety — Satisfaction and Service
AT
HAIG MOTORS Limited
"BELLEVILLE'S BUSIEST DEALER"
USED CAR LOT — MARKET SQUARE — PHONE WO 8-6304

They'll Do It Every Time — By Jimmy Hatlo

Mastery Over Self

Bannister Told Never Be Any Good Eight Years Later, Four-Minute Mile

By ARCH MacKENZIE
Canadian Press Staff Writer

LONDON (CP)—An Oxford University track attendant had some blunt advice for a freshman in 1945:

"I'm afraid that you'll never be any good—you just haven't got the strength for it."

Eight years later, Roger Bannister came back to the same track and became the first of the human fold of men who have been the four-minute mile from the inside.

The years saved, the epic race itself, and his subsequent triumphs at the British Empire and European games are chronicled in Bannister's newly published "Four Minute Mile," (Putnams).

There emerges the portrait of an athlete, rather young man not of intelligence, who knew little about running other than that he liked it when he started 10 years ago.

He regarded it as "primarily a way of achieving a mastery over myself."

Bannister, who retired last year at his peak, held as his ideal the athlete who "was the sport and did not let it run him.

"He drank beer, he might smoke and he listened to coaches when he felt inclined.

"It is neither necessary nor desirable to spend unlimited time at running," says the lanky doctor, whose athletic philosophy is at odds with training habits followed by most modern top-notchers.

His boyhood idol was Sydney Woodersom, who retired in the early post-war period. The greatest natural athlete he ever saw, he says, was giant Arthur Wint of Jamaica.

John Landy, his Australian rival, he envied.

"He is the sort of runner I could never become and for this I admire him. Before Vancouver, he achieved a record of solo races that I could never have achieved."

Bannister, who cracked the four-minute barrier in 3:59.4 and beat Landy at Vancouver in 3:58.8, mentions a chest cold that he feared would rob him of victory at the Empire games.

That last lap was "one of the most intense and exciting moments of my life."

Bannister gives a lap-by-lap account of his Oxford race, including an outline of how he suddenly began to think on the last one, which he needed to do in 59 seconds.

"There was no pain . . . my body (with 30 yards to go) had long since exhausted all its energy, but it went on running just the same. The physical overdraft came only from greater will power."

It was only after the finishing line that "real pain overtook me."

BABY HARNESS
DIAL WO 2-2854
BRAM HUMPHREYS
ARCH SUPPORT AND SHOE REPAIR CENTRE
19 Campbell St.
Dial WO 2-2854 for Appointment

TRUDEAU - - - SEE PAGE 11

I felt like an exploded flashlight, with no will to live."

Champion though he was, Bannister records that he never did reach the stage where he was confident before a big race.

Half the royalties from the book go to the Amateur Athletic Association coaching scheme.

TRUDEAU - - - SEE PAGE 11

NOW IS the time to buy FIRE INSURANCE !

WE SELL ALL KINDS

THE LORNE McDOUGALL Insurance Agencies Ltd.

150 FRONT ST. DIAL WO 8-5728

"BELLEVILLE'S LARGEST INSURANCE OFFICE"

THE Calvert SPORTS COLUMN

by Elmer Ferguson

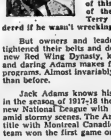

When Jolly Jack Adams, for 29 years leader of Detroit's powerful hockey forces, swept through his Stanley Cup champions of this year, and traded off half a dozen of them including his fabulous goaler, Terry Sawchuck, many hockey fans wondered if he wasn't wrecking a great machine.

But owners and leaders of competitive teams uneasily tightened their belts and donned their armor to cope with the new Red Wing Dynasty, knowing full well that the shrewd and daring Adams makes few, if any errors in his re-building programme. Almost invariably he comes up with something better than before.

Jack Adams knows his hockey from the ground up. Late in the season of 1917-18 the Fort William native broke into the new National League with Toronto Arenas and his debut came amid stormy scenes. The Arenas were playing off for the league title with Montreal Canadiens in a 2-game series. The Toronto team won the first game on home ice 7-3.

Canadiens believed they could meet Arenas quit and overcome the 4-goal deficit on Montreal ice. Into this situations, fraught with possibility of mayhem, came the low-headed young Adams. Arenas survived a rough, slugging game, Adams scored two goals, and Arenas went on to win the Stanley Cup from Montreal 3-2.

To Adams must be attributed the success which hockey has achieved in Detroit. It is the United States capital of the hockey world, and Adams invariably has teams not only of efficiency, but color. His teams have won National title eleven times, including seven straight up to 1954-55, and the Stanley Cup seven times.

Adams is a man of many facets. Jock the Jolly can turn into a grim fighter. Conversely, he is a man of deep religious convictions and practice. He abhors foul language and once fined a player for swearing, bonused another to keep his epithets silent. Above all, he's a master craftsman in the business of building champion hockey clubs.

Your comments and suggestions for this column will be welcomed by Elmer Ferguson, c/o Calvert House, 431 Yonge St., Toronto.

Calvert DISTILLERS LIMITED
AMHERSTBURG, ONTARIO

the time to buy FIRE INSURANCE !

WE SELL ALL KINDS

THE LORNE McDOUGALL Insurance Agencies Ltd.

150 FRONT ST. DIAL WO 8-5728

"BELLEVILLE'S LARGEST INSURANCE OFFICE"

NOW.... GET READY

FOR THE HUNTING SEASON

RIFLES

BY WELL KNOWN MANUFACTURERS

AMMUNITION AND HUNTING SUPPLIES

AS LITTLE AS $1.00 A WEEK AT

BOOTH RADIO & TV LTD.

170 Front St. WO 8-5785

Opposite City Hall

"Handy Andy Associate Store"

Plodding African Giant Draws With Canadian Heavyweight In London

J.J. Parker Spots Potgieter Foot in Height, 100 Pounds; Verdict Draws Boos, Laughter

LONDON (AP)—Ewart Potgieter, the plodding African giant who had squashed nine previous victims, came off with a 10-round draw against James Parker of Barrie, Ont., Tuesday night in his first real ring test.

"Pottie," the nickname hung on the 7-foot, 2-inch, 325½-pound South African, had a weight advantage of 100½ pounds over the 6-foot-3 Parker. The Canadian was up to 223 pounds, his heaviest ring weight yet.

This was the bout in which Pottie hoped to show himself "a fighter and not a freak"—but he looked much like a clumsy bear as he moved around the ring.

Parker, no dandy himself, had all he could do to reach Pottie's towering chin. Next to the giant, he looked like a welterweight.

SWEPT UPPER AIR

The Canadian, a substitute for the recently retired Earl Walls of Toronto, overcame Potgieter's nine inch reach advantage with long swinging rights that swept the upper air in search of Pottie's bobbing head.

In the fifth round, Parker connected with five right hand swipes to the head, then dropped down to pepper Pottie's mid-section with straight left hands.

The 12,000 spectators, apparently drawn by the spectacle of the giant rather than the love of a fight, roared with laughter at the sight of referee Charles Davidson lifting the arms of the two boxers at the end.

The draw apparently didn't dampen Potgieter's hopes for a fight in the United States. Talks already are under way to match him against Rex Layne, a faded heavy, in Chicago next January.

THE FIRST TIME

It was the first time the 21-year-old South African has gone the distance in his 10 fights as a pro. He cut the others short, although his foes were even more obscure than himself.

Neither fighter showed anything near a knockout punch in this one. The best Potgieter could do was chop down with blows that glanced off Parker's cheeks and jaw.

Parker had a slight cut over the left eye, but it was Pottie's elbow, not his fist, that did the damage.

Pottie, who has an extra man in his corner because his body provides such an expanse to be attended, plodded out of his corner in the third and ran into a right hand thrown by Parker. From then until the seventh, Potgieter seemed bewildered. He rallied in the eighth and ninth, however, with his weight wearing Parker down.

The decision drew boos and derisive laughter from the capacity crowd at the Harringay Arena. It drew a laugh from Parker too as he went over to Pottie, reached up and patted him on the head.

The Associated Press gave Parker seven rounds, Pottie three. (Reuters called it 8-2 for the Canadian).

Parker thought he had won but admitted Potgieter "has prospects of becoming a good boxer, but obviously needs experience."

While more experienced than Pottie, Parker was not in the best of shape. It was only his fourth fight in two years.

St. Catharine's Teepees Here Tonight

AB McDONALD

ELMER VASKO

ART STRATTON

BOBBY HULL

Laufman Heads Senior Race

TORONTO (CP) —Stratford Indians hold four of the top five positions in the Ontario Hockey Association Senior A scoring list released Tuesday.

But centre Ken Laufman of the league-leading Kitchener-Waterloo Dutchmen heads the race with 10 goals and 18 assists for 28 points.

Stratford's Billy Pilick and Mickey Roth are tied for second with 20 points each and Jimmy Flanagan is in fourth place with 16 points. Louis Bendo has 14 points for fifth place in the standing.

Indians' Don Head has allowed 30 goals in 10 games to lead senior A goalkeepers, with an average of an even three goals a game.

Bobby Gibson of Owen Sound has let in 29 goals in nine games for a 3.22 average.

Bob Forhan of Guelph Biltmores leads the junior OHA scoring race with eight goals and nine assists for a total of 17 points. Next are Pat Hannigan and Frank Mahovlich, both with Toronto St. Michael's Majors, with 16 points each.

Tommy Green of Barrie Flyers heads goaltenders in the junior A race. He has played only one game this year but allowed only three goals.

College Rules Will Be Changed Says Professor

TORONTO (CP)—Professor E.A. Allcutt, University of Toronto representative on the Canadian Intercollegiate Athletic Union, says it is quite likely" some changes will be made in the eligibility rules when they come up for revision next spring.

He said Monday night the revisions may be considered because of several protests voiced over two universities, McGill and Queen's, using quarterbacks from the United States.

Queen's, who won their first championship in 18 years this season had Gus Braccia from Temple University in the slot and Ron Carr, who came to McGill from Columbia University, was picked as the intercollegiate all-star quarterback.

Prof. Allcutt said there was no question as to the eligibility of the players, since they both enrolled in new courses at the Canadian universities. Some quarters said, however, the schools took advantage of a technicality to bring in experienced players.

Less Shoot, More Goals

New York Rangers Called League's Offensive Wonders

By ED SIMON
Canadian Press Staff Writer

NEW YORK (CP) — New York Rangers, the early-season surprise of the National Hockey League, currently rate as the league's offensive phenomenon.

The second-place Rangers do less shooting than practically any team in the league. Yet they're tied for the lead in goal-scoring with the league-leading Montreal Canadiens.

Statistics compiled by The Canadian Press show the Rangers have fired only 421 shots at their opponents' nets this season and have 45 goals to show for it. By contrast, the last-place Toronto Maple Leafs have directed 547 shots on the target—league figures don't record the drives that go wild—and have scored only 26 times.

The shootingest club in the league, Detroit Red Wings, have 34 goals from 575 shots.

ONCE IN 8.4

The figures show the opportunist Rangers score once in every 9.4 shots. The first-place Montreal Canadiens rank second in accuracy with an 11.4 average from 45 goals on 511 shots. The fourth-place Chicago Black Hawks count once in every 13.4 tries and third-place Boston makes it once in 13.5.

Detroit has a 16.3 average and Toronto trails with 21.0.

The effect of the Rangers' accurate marksmanship on their place in the NHL standings is underlined by the fact that their opponents have outshot them by a wide margin, 563 to 421, yet have scored only 36 goals to the New Yorkers' 45.

On the other hand, the Red Wings have a top-sided 575-433 shooting edge over their opponents and Toronto's margin is 547 to 430, yet both clubs have been outscored by their opposition.

The offensive statistics, showing games played, shots, goals, and average shots per goal:

	G	S	G	Avr.
New York	15	421	45	9.4
Montreal	17	511	45	11.4
Chicago	17	483	37	13.4
Boston	15	418	30	13.5
Detroit	17	575	34	16.3
Toronto	17	547	26	21.0

Turpin Arrives For Legal Fight

NEW YORK (AP) — Randy Turpin, Britain's former world middleweight champion, arrived on the Queen Mary Tuesday to contest a $100,000 damage suit.

Attorneys for Adele Daniels, a New York Negress, said a $100,000 damage suit alleging assault and battery had been filed against Turpin in Supreme Court and that it was on the court calendar for next Monday.

Two years ago Miss Daniels brought assault charges against Turpin, alleging that the British Negro fighter beat her before and after he fought Carl (Bobo) Olson for the world middleweight title. She withdrew her charges, however, when Turpin sailed for home, Nov. 4, 1953. Olson defeated Turpin.

TRUDEAU - - - SEE PAGE 11

TRUDEAU - - - SEE PAGE 11

Attention!!

BELLEVILLE MINOR HOCKEY PLAYERS!

We Have A Full Line-Up of Hockey Equipment

STICKS 65c to $9.00

SKATES $4.95 to $57.50

Shoulder Pads $3.95 to $20.00

SHIN PADS $1.95 to $20.00

SUPPORTS
HOCKEY GARTERS
SOCKS
SWEATERS
GLOVES & PANTS

SEE YOUR MINOR HOCKEY SPECIALIST FIRST —

BOB BLAINDE

31 BRIDGE STREET E. DIAL WO 8-5223

Only 3 Days Left

TO TAKE ADVANTAGE OF THE

EXTRAORDINARY VALUES

at WALKER'S MEN'S & BOYS' WEAR

7th ANNIVERSARY

SALE

HERE ARE A FEW OF OUR VALUES

SPORT COATS

21 only! Tweeds, Corduroys and some navy blazers. Mostly single breasted. Sizes 36 to 42. Special 18.95

MEN'S WHITE **SHIRTS**

OUTSTANDING VALUE!

Well tailored by popular manufacturer, fused collar in regular and Windsor style. Regular cuffs; sturdy cotton broadcloth. Sizes 14½ to 17.

3.19

FEATURE! MEN'S **TIES**

500 — ONLY

Rayons — wools — all silk, etc. Conservative and neat patterns. Wide range of colors.

89c
3 for 2.50

Men's 2-Piece **SUITS**

Reg. 39.50 to 49.50

24 only! Mostly Rayon or Dacron blends — single breasted styles. Most young men's styles. Greys and Browns. Sizes 36 to 42.

29.50

Men's Station Wagon **COATS**

Outstanding value in grey and tan and many rayon gabardine all round belt, quilted lining, full moutton collar. Waterproof, processed lamb). Slash pockets. Sizes 36 to 46.

18.95

ALTERATIONS ON SALE MERCHANDISE EXTRA

WALKERS

MEN'S & BOY'S WEAR

280 FRONT ST. DIAL WO 2-4032

thrift. comfort. satisfaction

Penmans "71" UNDERWEAR

FOR MEN AND BOYS

LOOK FOR THE Penmans LABEL

Complete satisfaction or a thrifty, low price. Winter underwear of natural merino fabric for cold weather protection. Long-wearing, easy to launder—and priced much lower than you would expect for this quality. Shirts, drawers and union suits.

PENMANSIZABLE

A SYMBOL OF QUALITY

WARNING!

In underwear, as in everything else, you only get what you pay for. You'll save money in the long run by buying Penmans underwear, because Penmans products fit better and wear longer.

1-71-55

adventure

for young men

The Canadian Army offers adventure to young men with an appetite for excitement, outdoor living and travel.
Must be prepared for danger. Apply only if between 17 and 40, physically fit and ready to travel at short notice.
Training is complete and thorough — second to none in the world.
Food and suitable clothing provided. All duty travel expenses paid. Good starting pay with real opportunity for further training, advancement and rewarding career.
Qualify and you start right away. Service is with men from every part of Canada. Training includes fieldcraft, tactics, physical fitness, use of the wide range of modern infantry weapons. This organization is one of the finest of its kind in the world.
The Army requires men of reliable character and stability — able to pass special Army tests.

To be eligible you must be 17 to 40 years of age, skilled tradesmen to 45. When applying bring birth certificate or other proof of age. Join and you share in the pride and adventure of guarding Canada's freedom. Join and you share in the honour of serving in a famous Regular Infantry Regiment —
The Royal Canadian Regiment,
The Regiment of Canadian Guards or
The Queen's Own Rifles of Canada
56-1A4-06

For full information, write, phone or visit

Your Local Militia Armoury
or
Army Recruiting Station,
164 Wellington Street,
Kingston, Ont. — Telephone 4738

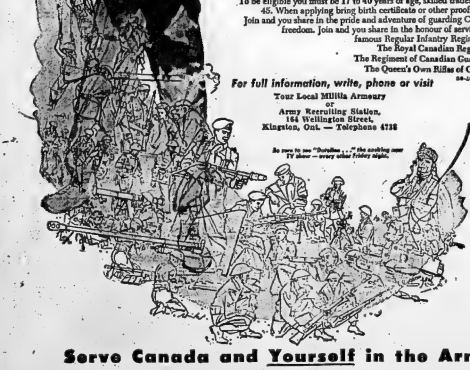

Be sure to see "Soldiers . . ." the exciting new TV show — every other Friday night.

Serve Canada and Yourself in the Army

Minor Hockey

PEE WEE DIVISION

Canadiens

Rodney Follwell, Gary Wardle, Roger Young, Douglas Bateman, Ernie Sumner, Robert Reddick, Bruce Symons, Douglas Tulk, Donnie Robeson, Richard Long, Larry Soule, Larry Ryan; Donald Mathieson, Kenneth Jones, Alan Barkley, Bob Jeffery, Christopher Rendell, Mickey Foxon, Robert Townsend, Harold Vens, Wayne Woods, Billy Rushlow, Thomas Bentley, James H. Rutherford, Michael Culhane, Teddy Rowland, Robert Boyle.

Bruins

John Wiltshire, Gerald Daley, Bobby Ridley, Gary Benson, Douglas Chisholm, Jerry St. Denis, Wayne McGarvey, Morley Redquest, James Carmichael, Garry Thomson, Paul Rigby, Donald Goodfellow, Wayne Gilroy, Cyril Coghlan, Pete McNevin, John Andrews, Murray Angus, Gary Carter, Ted Robinson, Leslie Hall, Robbie Blaker, Wayne Williams, Garry Gray, Michael Murphy, Gary Shorey, Wayne Branton, Robert Burr.

Maple Leafs

Gary Woodley, Leonard Trudeau, Howard Nemtin, Robert Campbell, Peter Emerson, Eric Pearson, Nicole Gatti, Lorne Fitzpatrick, Arthur Lucas, Peter Armstrong, James Sherry, Larry Robinson, Bill Ryan, Billy Goodman, Richard Fox, Edward Purdy, Richard Williams, Dale Mattice, Billy Moffatt, Arthur Alyea, Norman Richards, Jim O'Brien, Leon Fox, Lou Howe, Arthur Taylor, Richard Arnott.

Red Wings

Bill Burley, Timothy Buckley, Billy Bell, John Hudson, Garth Stephanson, Donald Gardiner, Gerard Tenflorge, Robert Sherfield, David Chalmers, Tommy Horton, John Hutchison, Wayne Allin, Thomas Boyle, Dennis Buckley, Joey Clapp, Peter Mitchell, Brian Arthurs, Campbell Cartwright, Robert McMahon, Fred Spafford, Ray Eldridge, Bob Cowan, Douglas Reid, David Hannah, Peter Cleary, Arthur Liddle.

Rangers

Carl Boonshower, Gerald Gill, Don Devereaux, Harold Budgell, Jimmy Ross, Keith Boomhour, Robert Fellowes, Leonard Collins, William Burley, Gerald Gray, James Muir, Gerald Vecina, Danny Stewart, Brian Eldridge, John Miller, John Tooth, Gordon Pindiur, Leonard Rolfe, David Fisher, Pat Glancey, David Fisher, Harry Blakely, Jack Jury, John Luneneita, Frank Dawson, James Woodcock.

Black Hawks

Stephen Rendell, Harold MacDonald, Colin Male, Bill Meeres, Michael Dunlop, David Richardson, Philip Bisto, Peter Lewis, John Smith, Dennis Kilpatrick, David Reid, Denis Hull, Billie Hunter, Wayne Butcher, Stuart Hollingshead, Jack Hannah, Vincent DuPour, Rodney Turner, Douglas Boomhower, Jerry Whitfield, James McCarey, John Hoang, William Bushlow, Allan Flaherty, Nelson Kinkaid, John Halloran.

PEE-WEE DIVISION

Conveners—Harry Rollins, Bill Brennan.

Coaches — Canadiens, Joe Adams; Maple Leafs, Albert Tiverson; Rangers, Jerry Houle; Bruins, Bill Muirhead, Lee McBrine; Red Wings, Earl Hunter, Harry Halsey; Black Hawks, Oscar Dufour.

NOVEMBER

19—Canadiens vs Maple Leafs 7.00 a.m.; Rangers vs Bruins 7.40 a.m.; Red Wings vs Black Hawks 8.20 a.m.

26—Bruins vs Maple Leafs 7.00; Red Wings vs Canadiens 7.40; Black Hawks vs Rangers 8.20.

DECEMBER

3—Rangers vs Red Wings 7.00; Maple Leafs vs Black Hawks 7.40; Canadiens vs Bruins 8.20.

10—Black Hawks vs Canadiens 7.00; Bruins vs Red Wings 7.40; Rangers vs Maple Leafs 8.20.

17—Bruins vs Black Hawks 7.00; Canadiens vs Rangers 7.40; Maple Leafs vs Red Wings 8.20.

Christmas—No Hockey

31—Black Hawks vs Red Wings 7.00; Bruins vs Rangers 7.40; Maple Leafs vs Canadiens 8.20.

JANUARY

7—Rangers vs Black Hawks 7.00; Canadians vs Red Wings 7.40; Maple Leafs vs Bruins 8.20.

14—Bruins vs Canadiens 7.00; Black Hawks vs Maple Leafs 7.40; Red Wings vs Rangers 8.20.

21—Maple Leafs vs Rangers 7.00; Red Wings vs Bruins 7.40; Canadiens vs Black Hawks 8.20.

28—Red Wings vs Maple Leafs 7.00; Rangers vs Canadiens 7.40; Black Hawks vs Bruins 8.20.

BANTAM LEAGUE

Linus "Canadiens"

Stanley Mullin, Bill Hill, Murray Hunter, Leonard Harvey, Terry Thompson, David Whitefield, Brian ValCamp, John Bronson, William Tryan, Larry Mantyr, James Lloyd, John Graham, Jim Dahl, Robert Gotts, Gordon Bramley, William Rathwell, Bill Sutton, Peter Weston, Wayne Mountford, Ray Laflue, David Fitzgerald, Ernie Burn, LaRue Burley.

Rotary "Black Hawks"

R. Masterson, B. Avery, R. Dulmage, D. Moore, D. Foote, S. Simmons, D. Johnstone, G. Chase, L. Scott, D. Sinclair, G. Wood, J. Peoples, R. Martin, J. Burke, N. Gray, J. Jarrett, J. McNamee, C. McFarlane, S. Hill, G. Lucas, T. Sprague, N. Boulter, K. Rushlow, Bob McMartin.

Y's Men "Rangers"

Bob Yome, Will Pringle, Larry Luther, David Smith, Bob Follwell, Stephen Wilson, Casey Soden, Gary Davis, Bill Finelle, Burton Durant, Bill Wood, James Preston, Robert Ackerman, Joseph Ervine, Earl Clapp, Ted Bowers, Ron Smith, Gordon McKee, Ken Sanford, Bill Morrison, Jim Fisher, Allan Wardle, George Gee, Harry McMartin.

Bruins

John Morgan, Bill McGuire, Gregory Carey, Ted Hood, Ronald Day, Wally Hardwick, Buck Ethier, Pete Adams, Dave Peden, Frank Kennedy, Douglas Scott, Doug Dafoe, Herb. Seames, Ian McArthur, Earl Outridge, Bob Spafford, Bobby Duggan, Steve Halsey, Dennis Galpin, Larry Campbell, Paul Zakar, Mike Black, Hubert Pointer.

Canadiens "Maple Leafs"

Bill Latimer, Don Wilson, Robert Benning, Nelson Bunting, Jack MacKeen, Bill Sprague, Larry Rowbotham, Ted Ronsky, Carl Harris, John Dolan, Larry Phillips, Kerry Soden, Bill Nemtin, Gilbert Clarke, John Brown, Dave Nelson, Steve Thompson, Ray Spencer, Rickey Colebourne, Allan Berry, David Chestnut, Roland Moore, Doug. Johnson.

Elks "Senior"

Larry Potter, David Benn, Everett Kelley, Gary Duggan, Jack Boulter, Wm. Brant, Larry Coulter, Terry Kelly, Doug. Hallam, Brian McKenzie, Jerry Knight, Richard Clapp, Phil DeCarlo, Doug. Fuller, Bill Cooney, Jim Maund, James Langton, Ken Nolan, Terry Boyle, Robert Ryan, John Healey, Jerry Clapp, Bob O'Hara.

BANTAM DIVISION

Conveners—Orliff "Boiler" Lloyd and Neal Hallam.

Coaches—Lions Canadiens, Jay Collins, Jack Snetsinger; Rotary Black Hawks, Bob Laughlen; Kiwanis Red Wings, Jim Musgrove; Kinsmen Maple Leafs, Jack Kent; Elks Bruins, Harold Emerson; Y's Men Rangers, Frank Marchant.

NOVEMBER

19—Canadiens vs. Maple Leafs, 9.00 a.m.; Rangers vs Bruins 9.40 a.m.; Red Wings vs Black Hawks 10.20 a.m.

26—Bruins vs Maple Leafs 9.00; Red Wings vs Canadians 9.40; Black Hawks vs Rangers 10.20 a.m.

DECEMBER

3—Rangers vs Red Wings 9.00; Maple Leafs vs Black Hawks 9.40; Canadiens vs Bruins 10.20.

10—Black Hawks vs Canadiens 9.00; Bruins vs Red Wings 9.40; Maple Leafs vs Rangers 10.20.

17—Bruins vs Black Hawks 9.00; Canadiens vs Rangers 9.40; Maple Leafs vs Red Wings 10.20.

Christmas—No Hockey

31—Black Hawks vs Red Wings 9.00; Bruins vs Rangers 9.40; Maple Leafs vs Canadiens 10.20.

JANUARY

7—Rangers vs Black Hawks 9.00; Canadiens vs Red Wings 9.40; Maple Leafs vs Bruins 10.20.

14—Bruins vs Canadiens 9.00; Black Hawks vs Maple Leafs 9.40; Red Wings vs Rangers 10.20.

21—Maple Leafs vs Rangers 9.00; Red Wings vs Bruins 9.40; Canadiens vs Black Hawks 10.20.

28—Red Wings vs Maple Leafs 9.00; Rangers vs Canadiens 9.40; Black Hawks vs Bruins 10.20.

MIDGETS

NOVEMBER

17—7.50 p.m. No. 1 vs No. 3
8.15 p.m. No. 2 vs No. 4
9.00 p.m. No. 3 vs No. 4
7.30 p.m. No. 1 vs No. 2
8.15 p.m. No. 3 vs No. 2
9.00 p.m. No. 1 vs No. 4

24—7.30 p.m. No. 1 vs No. 3
8.15 p.m. No. 2 vs No. 4
9.00 p.m. No. 1 vs No. 2
7.30 p.m. No. 3 vs No. 4
8.15 p.m. No. 1 vs No. 4
9.00 p.m. No. 3 vs No. 2

28—7.30 p.m. No. 1 vs No. 3
8.15 p.m. No. 2 vs No. 4
9.00 p.m. No. 3 vs No. 4

DECEMBER

1—7.30 p.m. No. 1 vs No. 2
8.15 p.m. No. 3 vs No. 2
9.00 p.m. No. 1 vs No. 4

8—7.30 p.m. No. 1 vs No. 4
8.15 p.m. No. 3 vs No. 4
9.00 p.m. No. 1 vs No. 2

12—7.30 p.m. No. 2 vs No. 4
8.15 p.m. No. 1 vs No. 3
9.00 p.m. No. 1 vs No. 2

15—7.30 p.m. No. 1 vs No. 4
8.15 p.m. No. 3 vs No. 4
9.00 p.m. No. 1 vs No. 2

22—7.30 p.m. No. 1 vs No. 3
8.15 p.m. No. 2 vs No. 4
9.00 p.m. No. 3 vs No. 4

28—7.30 p.m. No. 1 vs No. 4
8.15 p.m. No. 1 vs No. 3
9.00 p.m. No. 2 vs No. 3

JANUARY

5—7.30 p.m. No. 1 vs No. 4
8.15 p.m. No. 3 vs No. 4
9.00 p.m. No. 1 vs No. 2

12—7.30 p.m. No. 1 vs No. 3
8.15 p.m. No. 2 vs No. 4
9.00 p.m. No. 1 vs No. 2

19—7.30 p.m. No. 1 vs No. 4
8.15 p.m. No. 3 vs No. 4
9.00 p.m. No. 1 vs No. 2

26—7.30 p.m. No. 1 vs No. 3
8.15 p.m. No. 1 vs No. 4
9.00 p.m. No. 2 vs No. 3

CJBQ VOICE OF THE BAY OF QUINTE

(CJBQ — 1390 Kc)

WEDNESDAY

4:00—News & Weather
4:05—Mostly Music
5:00—Kiddies Karnival
5:30—News & Weather
5:35—Sports Guide
6:00—Weather Guide
6:30—Mostly Music
6:55—Interlude
7:00—In the Spotlight
7:30—Sing Along
8:00—Pilgrim Travelers
8:30—Ozzie Nelson
9:00—Town Tonight
9:45—Smiley Burnette
10:00—Party Line and Trading Post
7:35—Up With the Sun
7:30—Keyboard Kapers
8:00—Pilgrim Travelers
8:30—Ozzie Nelson
9:00—Town Tonight
9:45—Smiley Burnette
10:00—Party Line and Trading Post
10:30—Melody Ranch
11:00—Martins
11:30—News & Weather
11:35—Rich Club
11:45—Worth Knowing
11:55—Morning Melodies
12:00—Noon Report
12:05—Keyboard Kapers
12:30—Luncheon Music
12:45—Sports Time
12:50—Music from Ireland
12:45—R. H. Hill
12:50—Birthday Club
1:00—News & Weather
1:05—Up With the Sun
1:30—News & Weather
1:35—Morning Devotions
9:30—Morning Meditations
9:35—Coffee Time
10:00—Mrs. Dale's Diary
10:15—Mrs. Robin Hood
10:30—Open Piece
10:55—Tennessee Ernie
10:45—At Home With the Room
11:00—News & Weather
11:05—Music Till Midnight
11:30—Sports Review
11:45—Weather Guide
11:50—Mostly Music
12:00—Crosby Show

THURSDAY

6:00—Interlude
6:15—News & Weather
6:30—In the Spotlight
6:45—Star Time
7:00—Star Time
7:30—Sing Along
7:45—News & Weather
8:00—Blabon Blues
8:30—Fibber McGee & Molly
8:45—Interlude
9:00—Bandstand or Notebook
9:30—Music Till Midnight
9:00—News & Weather
9:05—Music Till Midnight
10:00—News & Weather
10:05—Music Till Midnight
11:00—Music Till Midnight
11:30—Sports Review
11:45—Music Till Midnight
12:00—News & Weather

WHAM TV SCHEDULE CHANNEL 5

WEDNESDAY

4:00—Date With Life
4:15—First Love
4:30—Mr. Sweeney's World
4:45—Modern Romances
5:00—Kelly Kangaroo
5:30—Space Cadet
6:00—Little Rascals
6:30—Mercury Theatre
7:00—U. of N. Community
7:30—Eddie Fisher
8:00—News Caravan (NBC)
8:15—Douglas Edwards' Directory
8:30—Father Knows Best
9:00—Circle Theatre
9:30—Father Knows Best
10:00—Movie Theatre
10:30—Leader's Hair
11:00—N.B.C. Matinee Theatre
4:00—Date With Life
4:15—First Love
4:30—Mr. Sweeney's World
4:45—Modern Romances
5:00—Pinky Lee Show
5:30—Howdy Doody
6:00—Range Rider
6:30—Wild Bill Hickock
7:00—Liberace
7:30—Dinah Shore
7:45—News Caravan (NBC)
8:00—You Bet Your Life
8:30—Groucho Chase
9:00—Dragnet
9:30—Fireside Theatre
10:00—Lux
10:30—Boxing
11:15—Weather Almanac
11:30—Sports Report
11:50—Tonight

THURSDAY

6:00—Night TV Theatre
7:00—Tonight
10:00—This Is Your Life
10:30—Holmes All-Star Theatre
11:00—Broadway Open House
11:30—Speaking Freely
11:50—Tonight

NETWORK PROGRAMS

WEDNESDAY EVENING

6:00—CBL, News, Sport
6:15—CFRB, Passing Parade
6:30—CBC, Rylins
6:45—CFRB, Wes McKnight
7:00—CBL, Rawhide
7:15—WBEN, Jimmy Dolan
7:30—CBL, Introduction
7:15—CFRB, Songs of the Sea
7:30—CBC, On Campus
7:30—CKEY, Quarterback Club
8:00—CFRB, Hound Dog
8:00—WBEN, My Son Jeep
8:30—CBC, McGee and Molly
8:30—CBC, College Quiz Bowl
8:30—CBC, Cec Sports Roundup
8:30—WBEN, Dateline
9:00—Fred Hill
9:30—CBC, Talk of the Town
9:30—CBC, Cn. Music Hall
9:30—CFRB Amos 'N' Andy
10:00—CBC, National News
10:00—WBEN, This Is It from Here
10:00—CBC, Music of Berlioz
11:10—CBC, Sports
11:15—CBC, Prelude to Midnight
11:30—CFRB, Merry-Go-Round

AT THE McCARTHY — Three's a Crowd! Joanne Woodward (left) is shocked to find Van Heflin with Allison Hayes in Columbia's "Count Three and Pray," at the Odeon McCarthy Theatre, on Thursday. They co-star with Phil Carey and Raymond Burr in the Caya Production in CinemaScope and color by Technicolor.

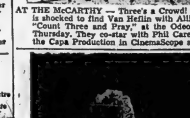

AT THE BELLE — Three of a Kind — George Sanders casts a baleful eye on the gallantry exhibited by Stewart Granger toward the former's wife, Joan Greenwood, in "Moonfleet," romantic thrill-packed suspense drama. Also seen in the MGM Cinema-Scope offering are Viveca Lindfors and Richard Hylton, and Jon Whitely, star of "The Little Kidnappers". A funny Tom & Jerry Cartoon is an added attraction.

TV—Radio Column

Plane Relays TV from Cuba But Live Show Unimpressive

By CHARLES MERCER

NEW YORK (AP)—The optimistic prophets of television frequently talk of regular transoceanic TV as an inevitable innovation of the future. Doubtless it will happen, for no technical problem seems insurmountable these days.

Viewers of "Wide Wide World" (NBC-TV) had a brief glimpse of it last Sunday when a pickup from Havana was technically successful on American TV screens. An air-plane flying in horizontal figure-eights more than two miles aloft served as the relay station bridging the 220 miles of water between the Florida mainland and Cuba.

The pickup was far from being an intimate view of Cuban life, however. Its spirit failed to match the pioneering spirit displayed in the technical aspects of the event.

When trans oceanic television becomes a reality life obviously for live TV techniques will have to demonstrate their superiority over film. Once the novelty of the event wears off, television must show the public that cameras on the scene of an event in Europe, for example, convey an immediacy and excitement that is lost on film.

The Havana pickup on "Wide Wide World" was incidental to the program's theme of youth on a Sunday afternoon. Under the guidance of Dave Garroway and, once saw, among other events, Ohio high school students holding a football rally, a choir of Indian children, a demonstration of horsemanship in California youths, an ice show by kids in Toronto.

As a result, there was a staged effect that "Wide Wide World" has avoided thus far. Youth simply fails to speak for itself naturally and convincingly when it has to speak on cue.

From now on I'm going to keep my fingers crossed for trans-Atlantic TV. For one and another reason I'd missed seeing this Sunday evening feature from start to finish until the other night, when along came a television edition of Bob and Ray, Mr. Herbert's Broadway play, "A Girl Can Tell."

"A Girl Can Tell" is a pleasant bit of fluff, but as played by a distinguished cast it is good entertainment. Diana Lynn is my personal nomination for one of the best actresses on the TV screen today. Among actors, so are William Conrad and Fay McKenzie.

TRUDEAU - - - SEE PAGE 11

Movie Column

Gary Cooper Is No 'Yep' Man, Proves He Can Say 'Nope,' Too

By BOB THOMAS

HOLLYWOOD (AP) — Talking up a storm, Gary Cooper denies he is merely a "yep" man.

This shatters another Hollywood tradition. Cooper is supposed to be the town's worst talker. A conversation with him is reputed to be the closest thing to a monologue, with Coop supplying only an occasional "yep."

The question was put to him point blank: Is he just a "yep" man?

"I don't think so," he replied. "I like to talk—when I have something worth talking about.

CAN SAY "NOPE" TOO

"Besides, 'yep' is a pretty positive word. You can't get by in this business if you say 'yep' all the time. You've got to learn to say 'nope.'

"For instance, I didn't do a picture for a year between "Vera Cruz" and "The Court - Martial of Billy Mitchell." I guess I read between 50 and 60 scripts. I turned them down.

"The majority of the scripts that are sent to me are westerns, and most of them are bad. They might be good for somebody, but they are things I have done before.

"I'm the kind of a guy who has to do new things. I don't have enthusiasm for what I'm doing. I give a lousy performance. That isn't good."

See—he guy can talk! As a matter of fact, he's pretty good at a pretty good clip, if he's interested in the topic.

Cooper said the "yep" situation became attached to him after he did an interview for a radio show in which he spoke only the affirmative monosyllable. Actually the legend has grown because of the tight-lipped heroes he has played on the screen.

He had some observations on the present movie scene.

"It's hard to find pictures nowa-

AT THE CAPITOL — Anne Marie Allen, beautiful star of "Confidential Report" which has its colour attraction in color "Last Command" opening Thursday at the Capitol Theatre for its first showing. On the same program Victor McLaglen stars in the action drama "City of Shadows."

HERE'S... THAT BIG LAUGH YOU ALL NEED RIOTOUS FUN FOR THE WHOLE FAMILY!

Dean Martin Jerry Lewis in YOU'RE NEVER TOO YOUNG COLOR BY TECHNICOLOR

DIANA LYNN NINA FOCH with RAYMOND BURR

A Paramount Release

VISTAVISION

Dean's the singing dean of a girls' school... and Jerry's a kidder in kid's clothing!

C'Scope & Color by M.G.M.'s "MOONFLEET" TOM & JERRY Cartoon and Walt Disney's "BEAR COUNTRY"

2.00 7.00 9.10

Belle

SMOKING LOGES

IT'S REAL! HUMAN! GREAT ENTERTAINMENT!

EITHER THE PARSON SPOKE... OR HIS FISTS DID!

How a Quiet Man with stars in his eyes... love in his head... a brass on his toe and a fortune in each fist, fought on where he found it and tamed a town single handed!

Parson Lake Forge ... a man apart who brought Faith to a wicked town... Love to a woman ... and a Church to a wilderness.

COUNT THREE AND PRAY starring JOANNE WOODWARD with PHIL CAREY and RAYMOND BURR

in TECHNICOLOR CINEMASCOPE

STARTS THURSDAY

starring VAN HEFLIN

DAILY MATINEE AT 2

McCARTHY

SMOKE IN THE LOGES

BELLEVILLE ..... DIAL WO 8-7343

Today: "KISS OF FIRE" plus "UP TO HIS NECK"

STARTS THURSDAY - FIRST SHOWINGS!

ALL THE HEROES OF THE WILDEST FRONTIER!

JIM BOWIE! DAVY CROCKETT! SAM HOUSTON!

...together—shoulder to shoulder! Rallying from every corner of America... offering their guns, fists and fighting hearts to the cause of Texan independence!

JIM BOWIE, master of the long knife, awaits the slashing charge of his clever opponent, Mike the Bull!

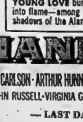

YOUNG LOVE bursts into flame—among the shadows of the Alamo!

HERBERT J. YATES presents

LAST COMMAND starring STERLING HAYDEN · ANNA MARIA ALBERGHETTI · RICHARD CARLSON · ARTHUR HUNNICUTT with ERNEST BORGNINE · J. CARROL NAISH · BEN COOPER · JOHN RUSSELL · VIRGINIA GREY

TRUCOLOR by Consolidated Film Industries

A TYPE CASTING — CinemaScope and Technicolor — "Truman's World" — Clifton Webb, June Allyson — 7:30-9:30.

Pete Kelly's Blues — Jack Webb, Peggy Lee, Broderick Crawford — 5:45-7:45-9:45.

AT THE McCARTHY — "Kiss of Fire"—Technicolor — Jack Palance, Barbara Rush — 2:00-5:30-9:10. — "Up To His Neck" — Ronald Shiner — 3:50-8:30.

ADDED ACTION HIT "CITY OF SHADOWS" Victor McLaglen

CAPITOL

— LAST DAY — "NIGHT PEOPLE" "WOMAN'S WORLD"

PENNY

JOHNNY HAZARD

TILLIE THE TOILER

MARK TRAIL

BLONDIE

DAVE CROCKETT

LIL ABNER

OZARK IKE

MR. AND MRS

JEFF COBB

BRINGING UP FATHER

TIPPEE AND CAP STUBS

RUSTY RILEY

Your Horoscope

By FRANCES DRAKE

Look in the section in which your birthday comes and find what your outlook is, according to the stars.

For Thursday, November 17, 1955

March 21 to April 20 (Aries) — Jupiter and the Moon's fine positions favorably influence personal achievement, sound money matters and other durable ventures.

April 21 to May 20 (Taurus) — No really unfriendly aspects but in some instances, artistic and personal affairs may require patience and astute judgment. Sound business, finances, your occupational duties favored.

May 21 to June 21 (Gemini) — Generous influences for useful, purposeful enterprises, trades, industry, mechanical matters, foods, measures, surgery, dentistry, chemistry and research in beneficial fields.

June 22 to July 23 (Cancer) — Excellent influences for education, study, teaching, government, civil defense and interests relating to the public. All worthwhile activities can advance.

July 24 to August 23 (Leo) — This day especially favors conferences-seeking legal advice, holding meetings for worthwhile purposes. It is also stimulating for progressive methods and sound business matters. Good influences.

August 23 to September 23 — (Virgo) — Don't be too slow, timid or conservative to grasp advantages, progressive suggestions now. Advice to Gemini pertains to you, too.

September 24 to October 23 — (Libra) — Be aggressive, astute for fresh attainment. Today inspires the doer. Add a new, perhaps unique, touch to even daily routine. Have system and don't waste time on unessentials.

October 24 to November 22 — (Scorpio) — Physicians,, brokers, lawyers, judges, merchants, employees in all branches of labor or business and skilled mechanics are urged to go forward now. Invigorating influences.

November 23 to December 22 — (Sagittarius) — This day's planetary aspects should liven up your ambition and eagerness to attain more than just the usual. Your jupiter is in auspicious position for your specific interests.

December 23 to January 21 — (Capricorn) — You should be keen and more astute in judgment now. Resourcefulness, clever management, new ideas, and promoting worthwhile endeavors all encouraged.

January 22. to February 20 — (Aquarius) — Some tasks may come harder than others now but keep in mind that this day has friendly Jupiter, Moon and Neptune aspects; they incline toward achievement, progress and contentment.

February 21 to March 20 — (Pisces) — Very propitious influences. Undertake as much as possible, without straining health, even though you may not be able to complete all today. Get started promptly.

You born today have well defined characteristics: are independent, fond of outdoor pleasures and the good things in life; have good judgment and astute business sense yet may tend to procrastinate. You can truly succeed in any occupation if you give it steady, rather than sporadic, attention. Heed the value of system and consistency; apply them to your everyday endeavors. You have fine capabilities. Make proper use of them. Birthdate: Geo. Groie, English historian.

Daily Crossword Puzzle

ACROSS
1 Cellar flatgorsky
7 Turkish titles
13 Fanciful musing
14 Popular Italian dish
15 Insistence
17 Sluggishness
18 Airfoils
19 An old country-woman
21 Butt
22 Sleuth: Slang
23 Actress Haydon
24 The ones there
25 Balance the score: 2 wds.
27 Anthony copies
30 Poems
31 Met again
32 Describing a turned up nose
34 Actress Daniel
36 Vast ages
37 Bank customer
41 Denominations
43 Desert dweller
44 Chewing ——
47 Summering place
48 Dance
50 Fasten securely
52 Gibbon
53 Printed notices: Colloq.
54 Raved
56 English essayist
57 Woven edge of material
58 Finishes carefully, in sewing
61 Worked dough
62 Infers
63 Fashions
64 Master: Fr.

DOWN
1 Maker of illicit profit
2 Bring help to shows
3 Jewels
4 Pitchblende
5 Phone: 3 wds.
6 Piece of glass
7 Fervent
8 Man's title
9 "Souped-up" cars: 2 wds.
10 Identity guises
11 Southeastern Asians
12 And others: Abbr.
16 Minor post
20 Buffoon
22 Invaders of England, 5th Cent.
25 Buildings
27 Men of great wealth
29 Sign of theatrical success
33 Gave back
35 Beginning
38 Large
39 Table linens
40 Casting net
39 Kind of shawl
40 Leave out
42 Assemble
43 Coach
44 Berlin thoroughfare
47 Make good
49 Exchange of goods
51 Sell
55 Reaches fourscore
56 Needle case
58 C. D. Chief Peterson
60 Oklahoma city

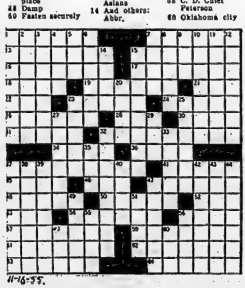

ANSWER TO PREVIOUS PUZZLE

SEPAR SOAR FILPI
ABIDA PURIC ODDIT
MARIA ERIE ONEIL
TIED ENDED ELI
BRICE ORANGIDO
ANTIS ERIE AVIS
ADIC SOCIES ASTOR
SENTIMENTALIZE
CEREMONIES SICHE
GOOD ALIEN ALIA
OARS PASTURIUM
ERIE ROOM ROOT
IDLED TEES SIDES

11-16-55

(ADVT.)

IT MAY BE YOUR LIVER

If life's not worth living

It may be your liver!

It's a fact! It takes up to two pints of liver bile a day to keep your digestive tract in tune almost if your liver bile is not flowing freely your food just sits there ... you lose your appetite ... you feel constipated and miserable. Then you may need Carter's Little Liver Pills to get your liver bile flowing! When you want gentle Carter's Little Liver Pills. These famous vegetable pills help stimulate the flow of liver bile. Ask your druggist for Carter's Little Liver Pills today. Insist on them!

11-16-55

DIAL WO 8-5757 AFTER 8.30 A.M. — DEADLINE WORD ADS 10.30 A.M. — SMALL SEMI-DISPLAY 10.00 A.M. FOR SATURDAY'S PAPER DEADLINE IS FRIDAY P.M.

WANTED - FEMALE

YOUNG WOMAN to ASSIST IN housekeeping duties. Accommodation includes cooking and washing dishes. Hours approximately three-thirty to ten-thirty, one to three and times vary. Must be clean, neat, reliable, 21, hourly. Box 85 c/o Ontario Intelligencer. N16-21

JEWELLERS REQUIRED. APPRENTICE watch maker. Must be reliable and have good attitude. Apply Box 103, Ontario Intelligencer. N16-21

EXPERIENCED SWITCHBOARD OPERATOR, apply with training papers, for part-time, every other month relief. Apply 100 South George St. N16-21

SALESMEN, PHONE WO 3-1171, OR call from 9 to 12 noon, 2 to 4 p.m. Lamont and Lewis, 379-83 Front St. N16-21

EXPERIENCED BEVERAGE ROOM waiter. Permanent position. Apply in person to Mr. Steed. Steady job for capable man. Apply Box 22 Ontario Intelligencer. N16-21

Do You Wish to Build a Career With a Local Manufacturer

RECOGNIZED AS A LEADER IN ITS FIELD ?

From time to time we have openings for ambitious young men in various departments of our Cost Accounting Office. Graduates of Commercial Courses, Extension Courses or Correspondence Courses.

We are primarily interested in men with at least Senior Matriculation standing, who have definite ideas in general business, but strong preference in accounting. Qualities we are ambition, initiative, personality and the ability to get along with others. Starting salaries are consistent with the field of Industrial Accounting and dependent on position and qualifications. Liberal employee benefits exist.

Those who feel that this opening may not be available, if you are thinking of it, are invited to write to us in confidence and wish to join a progressive organization where conditions are good and where there are opportunities for advancement based on merit, you are invited to contact our Personnel Manager.

Stephens-Adamson
Mfg. Co. of Canada Limited,
BELLEVILLE, Ont.
N16-17-18-23

OUTSTANDING OPPORTUNITY FOR YOUNG MEN

FEATURING GOOD PAY, fine working conditions, security and an excellent pension plan combined with an interesting outdoor career. We have a challenging opportunity for a young man

to represent us in this forward-looking young Canadian you owe it to yourself to investigate the many opportunities in Canada's regular Army. For full information see the

ARMY INFORMATION TEAM

WATCH LOCAL ADVERTISING FOR TIME AND LOCATION OR CLIP THIS COUPON AND MAIL TO:

Kingston Army Information Centre,
164 Wellington St., Dept. B.
Kingston, Ont.

Please let me have full information on an Army career.

Name .....

Street .....

City .....

I am ..... Years Old

N6-7-8-11-14-15-16-18-21-23-25-28-30

Young Man
AGE 23 - 27
SINGLE

National sales finance company has permanent position available for man with planned program of advancement

Many employee benefits Car and expenses provided. Must have at least matriculation. Banking and insurance experience or benefit, but not essential. Reply, giving full particulars to:

THE MANAGER,
Commercial Credit Corp.
177 PINNACLE STREET
BELLEVILLE
O22-tf

PERSONAL

RELIEVE STOMACH TROUBLES with Wilson's Stomach Powders. Tasteless, odorless, so pure it requires no sugar, or flavoring. At your druggists.

LOST

LIGHT BROWN KITTEN, hillside Street. Children's pet. Phone WO 8-8027. N16-21

BLACK GERMAN SHEPHERD, female, vicinity Bridge face, silver chest, black dot each cheek. Phone WO 8-8533. N16-21

HOLSTEIN STEER, STRAYED from pasture, lot 15, Sidney. Owner Frankford Smith, phone Frankford 3-r-13. N16-21

BOY'S SKATES, SIZE 7½, MAY have been left in Corby Park. Sentimental value. Phone WO 8-8527. N16-21

RUBBER BOOTS, BEHIND Seymour Hardware. Phone Mr. View 53-F-3. N16-21

WANTED - MALE

EXPERIENCED MARRIED MAN FOR farm work, by the year. Modern house, fuel supplied. WO 8-6639. N16-21

HEATED HOUSEKEEPING ROOM or bed-sitting room. Centre, Bloomfield or Trenton district. WO 8-6312 after 6 p.m. N16-21

3 UNFURNISHED ROOMS, SUITable for couple. Sink in kitchen. 40-B-25, after 5.30. N16-21

3-ROOM FURNISHED HOUSE, MODern, convenient. Near Bridge. Reasonable rent. Phone St. View 53-F-3. N16-21

SERVICE STATION, GARAGE AND cottage on No. 2 Highway, Shannonville. WO 8-6478. N16-21

3-ROOM, HEATED, UNFURNISHED apartment and bath. Heavy wiring. Separate entrance. Hardwood floors. Suitable for bachelors. 118 Bridge West. N16-21

FURNISHED ROOM IN QUIET HOME. Central. Last Hill. Gentleman preferred. WO 8-5400. N16-21

BED-SITTING ROOM, NEWLY DECorated; kitchenette; clothes closet; hot water. Bus stop. Working couple preferred. Absolutely no children. WO 8-6911. N16-21

LOVELY FURNISHED ROOM for quiet, refined home, for lady. Board optional. WO 8-6806. N16-21

APARTMENT, 3 ROOMS AND BATH; built-in cupboards; private entrance; refrigerator; combination heated; electricity supplied; furnished or unfurnished. Available November 21st. Box 25 Ontario Intelligencer. N16-21

HEATED OFFICES ON FRONT ST. Modern, bright, well decorated office space with heating suitable for type of business, F. E. Huson, Real Estate Broker. WO 8-6444. N9-ewf-tf

OFFICE SPACE, SECOND FLOOR, Bank of Nova Scotia Building. WO 8-5525. 22-tfn-ew-tf

3-ROOM DOWNSTAIRS APARTment. Reasonable rent. Only employed people need apply. WO 8-6198 or 61 Herchimer Avenue. N16-21

5-ROOM UPSTAIRS APARTMENT; also furnished room, cooking privileges. 76 Church St. WO 8-6433. N16-21

APARTMENT, 4 ROOMS AND BATH; Newly decorated. Near G.S.D. WO 8-6125. N16-21

3-ROOM UNFURNISHED APARTment. Heated, hydro, hot water. Apply 62 Purdy, WO 8-2323. N16-21

LARGE, MODERN COMPLETELY furnished home. Hubbs Trailer, Bayside. N16-21

BRIGHT, FURNISHED ROOM, SUITable for gentleman. Kitchen if desired. WO 8-7233. N16-21

3-ROOM APARTMENT, ALL CONveniences. Apply Kenneth Palmer, 151 Church, Trenton. N16-21

5-ROOM APARTMENT, ALL CONveniences. Centrally located. 24 Bridge St. E. WO 8-6444. N16-21

COMFORTABLE ROOM, SUITABLE for one or two. Kitchen privileges if desired. Phone WO 8-6444. N16-21

3 FURNISHED, HEATED ROOMS, with sink. All conveniences. Central. 64 Ashley. WO 8-6444. N16-tf

ONE OR TWO GIRLS OR COUPLE to share home with business woman. WO 8-6444. N16-tf

MODERN, SELF-CONTAINED, HEATed apartment. Includes refrigerator and heavy duty wiring. WO 8-1584. N16-21

MODERN APARTMENT, ALL CONveniences. Centrally located. Continuous hot water. Ideal for a working couple. $43 monthly. WO 8-8189. N14-tf

3-ROOM GROUND FLOOR APARTment with private entrance. Supplied with new stove and refrigerator, venetian blinds. Suitable for business couple or two girls. Apply 118 Bridge West or phone WO 8-7676. N14-tf

3 LARGE UNFURNISHED, UNHEATed rooms, Garnes, $35. Share hydro. WO 8-6444. N14-21

LARGE, BRIGHT, PRIVATE, SELFcontained, modern bachelor apartment. Suitable rent. Apply 30 Wilkins. N14-21

COMFORTABLE BEDROOM, ALL conveniences, good district. Gentleman preferred. WO 8-6444. N16-21

4-BEDROOM HOUSE, EAST HILL. Available December 1st. Living room with fireplace, dining room, hot water heating, oil burning furnace. Apply Box 14, Ontario Intelligencer. N14-21

LOWER DUPLEX WITH 2 BEDrooms, living room, dining room, kitchen, bathroom, heated, $100. Immediate possession. Phone Harold Kregg Building. WO 8-7184. N9-tf

3-ROOM APARTMENT, FURNISHED and heated. Modern conveniences. Private entrance. Working couple. WO 8-6444. N10-tf

3-ROOM, FURNISHED, HEATED, apartment. Electricity supplied. Private entrance. Suitable working couple. Adults. Apply 2 West Moira St. N10-tf

2 FURNISHED LIGHT HOUSEKEEPing rooms. Phone WO 8-6231 after 5 p.m. N10-21

100 SQ. FT. OF GROUND FLOOR storage and garage space. At rear of 200 Front St. Apply Bell Telephone Co. Church and Foundry Streets. WO 8-6477 days. N10-tf

FOR SLEEPING BY NIGHT or Room, double bed. WO 8-6333. O22-tfn

OFFICE SPACE IN NEW building available for immediate occupancy. 2 top-locate offices on Front Street. Well decorated, good floors and well lighted. Can be had on the street level, two on second floor. Apply Harold Kregg Building, Front St. Phone WO 8-7184, or F. E. Huson Real Estate. O13-tf

APARTMENTS, HOUSES TO RENT. Apply Real Estate Dept., Wm. H. Dafferin. Lots of parking space. N12-tfn

TO LET

2-ROOM FURNISHED, HEATED apartment. Ground floor. Near Northern Electric. Adults. WO 8-6433. N16-21

FURNISHED 3-ROOM APARTMENT. Also bedroom with kitchen privileges. Central. WO 8-2451. N11-21-22-23

4-ROOM, SELF-CONTAINED, UPstairs apartment and one downstairs bedroom. Business lady preferred. 142 Station St. N11-21-22-23

FURNISHED, COMFORTABLE ROOM with kitchen privileges. East Hill. Near bus. Business lady preferred. WO 8-6943. N16-21

EAST HILL, 263 GEORGE AT VICtoria, two-room upstairs apartment. Private entrance. Large kitchen with cupboards. Heavy duty wiring. Large bedroom. Available December 5th. WO 8-6810, after 5 p.m. N15-tf

4-ROOM GROUND FLOOR APARTment. Hot water oil heat. Suitable for business couple. Hardwood floors. Central. Available December 1st. Apply 43, Ontario Intelligencer. N15-21

3-ROOM UPSTAIRS APARTMENT. Private entrance. Hydro supplied. Heated. Unfurnished. Screened-in verandah. No children. WO 8-6444. N14-21

FOR SALE

FUMED OAK EXTENSION TABLE, seats 8-10. Good condition. Also with pad. $8. Dial Trenton 3102. O22-tfn

USED MOTORS. GOOD CONDITION. Apply 29 North Park Street after 5 p.m. N15-21

BUILDING 12 x 20, SUITABLE FOR garage or shed. Phone WO 8-7453. N13-21

14 PIGS, 8 PURE-BRED OLD ENGLish Clare, Brennan, Read, Phone Lonsdale 7-r-5. N16-21

UPRIGHT PIANO. IN EXCELLENT condition. Phone WO 8-7491. N15-21

TUXEDO, IN EXCELLENT CONDITION. Size 38 and 40. Phone WO 8-4813. N15-21

LEAVE SURPLUS ENGLISH FLANNEL and serge, in excellent condition. Size 38 and 40. Dial WO 8-7732. N15-tf

ALUMINUM COMBINATION STORMS, SCREEN WINDOWS AND DOORS

Jalousey Windows and Doors

Aluminum Railings Which Require No Painting

KOOL-VENT NASH SALES

73 Sophia St.—Peterborough
RI 25252

Local Call: WO 2-4683
N6-7-8-11-14-15-19-21-22-23-28-30

ALLIS CHALMERS WD. TRACTOR. Hydraulic, power shift wheels, lights and pulley. In good condition.

1946 FORD TRACTOR, hydraulic, lights, front-end loader. In real good condition.

MODEL B.R. JOHN DEERE TRACTOR, lights, P.T.O., tires. Nearly new.

ALLIS CHALMERS WC TRACTOR, lights, pulley, new tires.

NO. 20 MASSEY HARRIS ROW CROP TRACTOR, P.T.O., lights. In good condition.

MASSEY HARRIS, 102 SENIOR TRACTOR, lights, pulley. In good condition.

TRUDEAU MOTORS
Limited
31 - 41 STATION
FOXBORO ROAD LOT
N15-21

Used Heintzman
Standard Upright Piano
Completely Reconditioned and Tuned
$129.50
TERMS

Mendelssohn Standard
Upright Piano
Good Condition
$99.50
TERMS AS LOW AS $8. WEEKLY

IRELAND'S
210 FRONT ST. — WO 2-2401
N16-21

FOR SALE

BEAUTIFUL CUT MUMS, ALL COLors. Drive out and see them. Wood Bros. Greenhouses, 2 miles south on Picton Highway. Phone Mt. View 53-F-3. N16-17-18

WHY SUFFER THE AGONY OF Rheumatic pains? We will help you to relieve RUMAL, a liquid rub. Druggist, wholesale, 211-25-217-21. N14-15-18-19-D13-14-16.

COOK STOVES; COAL HEATER; laundry tubs; kitchen table and chairs; 2 bed springs and mattress; 2 bed lamps; kitchen cabinet; studio couch; wardrobe; vanity bench; kitchen cupboard; 6 dinner plates. Apply 11 West St. N16-21

WE LIVE CZECH. APPLY MR. F. R. Hicks, Cherrydale Institute, Thurlow. N16-21

GIRL'S COAT, HAT AND LEGGINGS, fitting 4 with mouton, size 2. Like new. WO 8-3718. N16-21

MASSEY HARRIS MANURE spreader, on rubber, $75. Phone Frankford 3-r-13, Thurlow. N16-21

PERMASEAL ALUMINUM DOORS and windows, awnings are the best made, Set in your home without any unconditional guarantee. Order nursery stock for spring planting. Also fruit trees to choose from, Cory, Eighty West Bridge. N16-21

LADY'S CLOTH COAT, GREY THREE quarter coat, size 16, like new. WO 8-1065. N16-21

LARGE SIZE CRIB AND MATTRESS, not soiled, $15; winter coat, leather jacket, size 10, reasonable; white fur jacket, size 12, reasonable. Wind instrument, Elkhart Elite, B. N. 2, Bells-ville. WO 8-6444. N16-21

GIRL'S COAT, SIZE TEN, EXCELlent condition, $15. WO 8-3228. N16-21

2 SUITS, SIZE 12; SKI JACKET, blazer; size 14; skirt, taffeta, size 14. WO 8-3228. N16-21

KERMATH MARINE MOTOR, 105 h.p., inboard-outboard, looks fine, but broken in. Cost $1,375, will sell for $300 or trade for what have you. Also steering wheel, controls, gauges, tank, tank strut and rudder. Will sell the whole thing reasonable as I am converting to outboard. Apply Box 9 Ontario Intelligencer. N16-21

GOOD STOCK CALVES, YEAR OLDS. Cows. All Hereford and Durham. To be sold at Auction Sale on Saturday, November 19th, 1955, delivery. George A. McConnell, Phone 199-W, Havelock. N16-21

TOILET SET, COMPLETE. GOOD condition. WO 8-6859. N16-21

26 SUPER BUICK, 4-DOOR SEDAN; model 32, 1934 Insulated Chevrolet panel, 20-cwt. Express, 1934 Chevrolet, 2-ton, 1937 Chevrolet, 1½-ton. Apply WO 8-6366. N16-21

PORTABLE COMBINATION RADIO and phonograph, Garrard model, racing bicycle. WO 8-7730. N12-tf

SLABWOOD. BOFT, $10; HARD, $15. Body hard maple, $18. Dial 4-r-6, Thurlow. O28-1-tfn

STANLEY HOME PRODUCTS. Floor wax and cleaning; furniture polish. Phone Mrs. Coleman, WO 8-3130 after 5 p.m. N16-21

ALL KINDS OF MEN'S, WOMEN'S and children's clothing and shoes. H. Curson, 75 Dundas East. N1-tfn

HARDWOOD AND SOFTWOOD slabs. Phone 53-R-33 - 279-R-3 Madoc. Phone charges referred with order at C. Lloyd Lumber Co., Bannockburn. O19-tfn

A HOME AWAY FROM HOME at Y.M.C.A. 20 Campbell Street. Rooms $.50 daily, $3.50 weekly. N14-tf

FUEL OILS
AND
200-GAL TANKS

Fawcett Space Heaters

FOR ALL FUEL NEEDS
SEE US
ROSEBUSH BROS.
CITIES SERVICE STATION
220 N. Front St. — WO 2-0151
N12-21

T.V. SPECIAL
THIS WEEK
* * *
'56
GENERAL ELECTRIC
21" TELEVISION
WITH ALL-BAND ANTENNA
AND
90 DAY FREE SERVICE
COMPLETELY INSTALLED
Only $299.50
BE SURE TO SEE THIS
SUPER G.E. VALUE
AT
R. E. KUNTZE & SONS
217 FRONT ST. — WO 8-6403
N16-21

PERCIVAL ANNEX
WEEKLY SPECIALS!

3-PC. BEDROOM SUITE
$10. Down, $10. Monthly
Excellent for Youth's Room
Light Finish
Special $79.00

WOODEN CRIB
Complete With Felt Mattress
24" x 48"
$24.50

UNFINISHED CHESTS
3 Sizes
10% OFF

FLANNELETTE BLANKETS
KINGCOT 70" x 90"
Cut to Requirements
$6.95 pair

USED FURNITURE

3-PIECE
CHESTERFIELD SUITE
Suitable for Recovering
$15.00

TABLE LAMPS
Assorted
$3.95

END TABLES
$495.

BELLEVILLE'S
LOWEST PRICED
FURNITURE STORE

PERCIVAL ANNEX
333 FRONT ST. — WO 8-6385
N16-21

1" Aluminum
DOORS, SCREENS
AND STORMS
$55.00 Installed
START PAYING FEBRUARY 1ST
5-YEAR FREE SERVICE POLICY
LIFETIME GUARANTEE
ALL CANADIAN COMPANY
BOX 51,
ONTARIO INTELLIGENCER
N15-21

PETS FOR SALE

WE HAVE NOW ON HAND FOR sale, Persian, Kelpie, Collie, Spaniel, real toy fox terriers, spaniels, also Persian kittens, ready to leave, all breeds. Will hold. Mrs. Nancy Hicks, Norwood. Phone 53-R-24, Belleville, Avondale Road. N15-21

FOR SALE

SMALL, QUEBEC COOK STOVE; small oval washtub. WO 8-7453. N16-21

QUEBEC COOK STOVE; LARGE Empire heater, with stove pipes. 374 Coleman St. N16-21

HENTZEY WOOD AND COAL COOK stove, with reservoir. Al condition, $35. WO 8-7732. N16-21

MUSKRAT COAT. GOOD CONDITION. Size 40-42. WO 8-8700. M16-21

BROWN STEEL DOUBLE BED, springs and mattress, $6. WO 8-6444. N16-21

TWO LADIES' WINTER COATS, SIZE 18, good condition; blue, fishing wagon coat, $4; plaid coat, $6; man's brown coat, $5. 118 Bridge West. N16-21

YOUTH BED, BOOK CASE HEAD. New. WO 8-7132. N16-21

TIMOTHY AND ALFALFA HAY. In the barn. Delivered inside. Can deliver. Norris Tff. N16-21

GIRL'S WHITE SKATES, SIZE 1, $2. Phone WO 2-3463, 43A West Bridge St. N16-21

IN BUYING ALUMINUM DOORS and windows, look for the seal. The seal is the best door made and I have the seal. Order your work up now for. Have a door at $33. installed. Also have awnings at $15. up. Also have nursery stock for spring. Cory, Eighty West Bridge. N16-21

WOMAN'S CHARCOAL GREY WOOL tricots coat, size 12, practically new, approximately 3 years, $15. WO 8-3228. N16-21

GIRL'S SKATES, SIZE 13; BOY'S skates, size 2; medium size tricycle, $5. Phone WO 8-3228. N16-21

SOFT SLAB WOOD, CUT, AND delivered, $10 per cord. WO 2-0944. N11-tfn

ATTENTION STUDENTS! SEE OUR line of Typing Paper and Supplies. Easy payments. Trade-ins wanted. Cooke's Keys & Bicycles 142 Front St. O3-1m

GOOD USED 43-GALLON DRUMS for sale. Apply at 103 Bridge West. O27-tf

REAL ESTATE FOR SALE

ATTRACTIVE SIX-ROOM HOUSE, sun porch, attached garage, hardwood floors throughout, full basement construction. In new area on Dundas Highway open, easy commuting distance to Belleville. Phone WO 8-6444. N16-21tfn

BIG BRICK HOUSE, EXCELLENT location for big family or two couples. Apply H. Martin, Ontario St. N14-21

F. E. HUSON
REAL ESTATE BROKER

FOR AS LITTLE AS $8,000 you can own a home on this brand new 3 bedroom Bungalow. This home is worth investigating. Full basement, 4-piece bath, hardwood floors and oil heated. Should move quickly.

READY FOR OCCUPANCY — Lovely 3-bedroom Bungalow with good-size lot. Hardwood floors, tiled 4-piece bath, modern kitchen and has full-size basement with rec. room. Price $13,500. Terms. Front lawn is ready for seeding.

LOT

LARGE LOT — This is one of the best lots on the East Hill. Quiet and high and in a good residential section. 100 ft. frontage and 200 ft. depth. Will suit a large and modern home. Price $10,000. or nearest offer.

HOMES

If you are looking for a new, completely modern home, then your home investigate these two.

Large living room with open fireplace. Large kitchen with dining area. 4-piece bath. Hardwood and tile floors throughout. Full basement with recreation room, laundry tubs, fruit cellar, etc.

FOR GOOD RETURN ON YOUR INVESTMENT, this is a second-low price, new 3-bedroom Bungalow. Living room is a very good metal size and also well laid-out. Interested. For information call

DON'T DELAY — CALL TODAY

F. E. HUSON
Real Estate Broker
493 FRONT ST. — WO 3-1504

M. "Deer" ANDERSON — WO 2-4078
LEO BUCKLEY — WO 8-6444
N18-20

ERIC COOPER
Real Estate Broker
338 BRIDGE ST. E. — WO 8-7676

WE ARE OPEN TO OFFERS on two of the finest six-room Bungalows in Belleville. Each house has three bedrooms, large kitchen, tile bathroom, full dining room and nice size living room. Same will be completed this week and are financed under the N.H.A. Down payment, taxes and monthly payment are all reasonable. Why rent is yourself in enquire regarding same NOW.

— Salesman —
Art Wilkinson
PHONE WO 8-7618

AUCTION SALE

Thursday, November 17th, at 12 noon sharp. Household Furniture of the late Mrs. Scott of Queen's Mount Rd. of Paul Bruce.

8-piece dining suite; 3-piece chesterfield; 2-piece bedroom suite; sewing machine; bedroom suite; sewing machine; cabinet radio; kitchen cupboard; kitchen table and chairs; single beds; springs; mattresses; small verandah; small lawn mower; lawnmower trunks; mirrors; bedding; dishes (1 set); cooking utensils, etc.

Terms—Cash.

CAMERON BUNNETT
Auctioneer — Phone WO 2-1981
N11-15

AUCTION SALE

Of household effects, farm property of Peter Hoffman on Saturday, November 19th, 1:30 p.m. on Highway 33, 1½ miles north Warkworth turn.

New Kelvinator refrigerator; electric washer; china cabinet; range, etc.; 4-piece bedroom suite; 2-piece chesterfield; 7-piece frame house, verandah, 14 x 24 ft.; 2-piece metal barn, 11½ acres workable.

Terms given day of sale.

ARTHUR LEDGER,
Auctioneer
PHONE 52-R-22, WOOLER

THE LITTLE WOMAN

"I don't know why calories have to taste so good!"

AUTOMOTIVE

'48 GLDEMOBILE, PRIVATE. Driven by owner only. Immaculate throughout. WO 8-3426. N16-tf

'49 PONTIAC COACH, SMALL series. Good condition throughout. Some extras. Will sell for $650. Can arrange terms with small down payment. Apply at Graham Street between 4 and 5, evenings. N16-tf

1949 CHEVROLET SEDAN, GOOD condition throughout. WO 8-3426. N16-21

LATE MODEL PONTIAC HEAVY duty mufflers. Regular $6.45. Our price $4.50. Canadian Tire. N4-1m

SUPER QUALITY PERMANENT type bulk anti-freeze, $2.59 gallon. Canadian Tire Corporation. O6-1m-ville.

BELLEVILLE'S BEST USED CARS AND TRUCKS

— * —

NO PAYMENT UNTIL JANUARY 16, 1956

— * —

J. B. BOYCE & SONS

LIMITED

350 FRONT ST., CONSTANCE RD. WO 8-3543 — WO 8-2154 — WO 8-2155 N5-mon-w-tf-15-16

TOWNSHIP OF AMELIASBURGH

TENDERS FOR SNOW PLOWING

Sealed tenders plainly marked as to contents, will be received by the undersigned until 12 o'clock noon, Monday, November 21st, 1955, for Snow Plowing with Truck in the Township of Ameliasburgh for the coming winter.

Township to supply plow and wing. Tenders to state price per hour to be charged when truck is employed by the township; also rate per hour to be allowed township in case plow is used outside of township after township is completed.

Tenders must state year and make of truck.

Lowest or any tender not necessarily accepted.

FRED JURY,
Road Superintendent,
Belleville R. 3. N16-21

HAIG MOTORS LIMITED OFFER

1952 METEOR

Loaded with extras. ONLY

$1195.

SEE JERRY SCRIPTURE AT

HAIG MOTORS LIMITED

BELLEVILLE'S BUSIEST DEALER

CLASSIFIED RATES

MINIMUM CHARGE 60c FOR ONE INSERTION

(Not Over 20 Words)

TWO CONSECUTIVE INSERTIONS $1.00

THREE CONSECUTIVE INSERTIONS $1.38

EACH ADDITIONAL WORD OVER 20 WORDS WILL COST 3c FIRST INSERTION AND 1c CONSECUTIVE INSERTION AND 1c FOR EVERY NUMBER IN THEREAFTER.

PLEASE NOTE

ALL CLASSIFIED ADS ARE PAYABLE THE FIRST DAY OF PUBLICATION

Otherwise Rate and a Half will be charged

NO PAPER?

CALL

Checker Taxi WO 8-6464

IF YOUR ONTARIO INTELLIGENCER HAS NOT BEEN DELIVERED BY 8.30 P.M. — 7.00 ON FRIDAYS

Call WO 8-6464 and Checker Taxi will come to you in a hurry as soon as possible.

This service applies only within the Seller-As City Limits

BUSINESS DIRECTORY

ACCOUNTANTS

T. A. MACHOLD

PUBLIC ACCOUNTANT — AUDITOR
124 Front St. (W-st Robertson Block)
PHONE WO 8-4621
RESIDENCE: MT. VIEW WO-8-13 S5-52

KENNETH. J. SODEN

PUBLIC ACCOUNTANT — AUDITOR
204½ FRONT ST.
BELLEVILLE, ONT. WO 8-2949 S7-tf

W. S. STONE

CHARTERED ACCOUNTANT
205 PINNACLE STREET
(Bank of Nova Scotia Annex)
WO 8-2463 S28-tf

GEO. A. WELCH and COMPANY

Chartered Accountants

BELLEVILLE
(Stobie Building)
WO 8-2988 244 Pinnacle St.
Ottawa — Cornwall S25-tf

ANTIQUES

BOUGHT — SOLD
Primitives, Furniture, Glassware, Prints
Gold, Silver, Copper, Pewter, Brass
Glass China
Antique Weapons
Indian Artifacts
T. G. WRIGHTMEYER
Period Furniture — Orientals
388 Dundas St. W. Belleville
S26-tf

ARTISTS' SUPPLIES

QUINTE
PAINT AND WALLPAPER
GRUMBACHER "PRE-TESTED" OILS
BRUSHES — CANVAS — EASELS
RUBBER MOLDS—POSTER COLORS
A COMPLETE LINE OF ARTISTS' MATERIALS
18 McANNANY ST. WO 8-2504
(On the Market Square)

ARCHITECT

WATSON and WIEGAND
ARCHITECTS
344 FRONT ST. BELLEVILLE. ONT.
S9-tf

BUILDERS' SUPPLIES

LUMBER
ROOFING — INSULATION
SIDINGS — PLYWOODS
MASONITE — PLYWOOD — SASH
BUILDING HARDWARE
F. D. MOTT
Lumber and Builders' Supplies
370 FRONT ST. WO 8-2584
S2-tf

CONSULTING ENGINEER

R. FRANK QUICK
(Consulting Engineer)
Design and Supervision of Heating, Plumbing, Ventilating, Air-Conditioning and Lighting
181½ MOIRA, ST. E WO 8-4897
N9-tf

CATERING

McCAW'S DRIVE-IN
For Meat Sandwiches
Office and Club Parties
Wedding Receptions
FOR RESERVATIONS
WO 8-8403 N13-1m

CONCRETE

McFarland Ready Mix
Concrete Products Company
Pinnacle Road
WO 8-2078
Truck-to-Smith (60,000 lbs. or 500 cbs.)
24, 30 and 40 cu. ft.
"IF IT'S CONCRETE—McFARLANDS IT'S GOOD"
FREE ESTIMATES
J9-tf

W. DANFORD and SON
Concrete, Blockwork, Driveways, Footings and Foundations
Carpentering & Cabinet Making
Phone WO 8-6622

CARTAGE

For Courteous and Efficient MOVING SERVICE and CARTAGE
WO 8-9711
ART BRIDGE DELIVERY
Fully Insured M19-1y

CHIROPRACTORS

FREDRICK FORSTER, D.C.
256½ Front St.
Quick & Robertson Bldg.
WO 8-8514

ROBERT D KNOX, D.C.
Doctor of Chiropractic
X-RAY
204 ½ FRONT ST.
(Over Strobel's Gift Shop)
PHONE
Office WO 8-9905—Res WO 8-7288
A17-1m

EAVESTROUGHING

Eavestrough Installed
Roofing and General Repairs
Free Estimates
ROBERT BAILEY
Point Anne WO 8-3078
A29-tf

EAVESTROUGH ROOFING

Roofing of All Kinds, Shingled, Built-up, Metal, etc.
EAVESTROUGHS INSTALLED
30C PER FOOT AND UP
Budget terms can be arranged, with or without down payment, if required
GEORGE BAILEY
POINT ANNE WO 8-3095

FLOOR FINISHING

EARLE DARRAH
Dial WO 8-8078—56 Bridge St. E
SANDING MACHINES and FLOOR POLISHERS FOR RENT
Expert Floor Sanding, Maple Rubber Tile and Linoleum Laying
FREE ESTIMATES
As Near As Your Phone

FLOORS and WALLS

PIDUTTI — FABBRI
TILE and TERRAZZO CO.
GLAZED and CERAMIC FLOOR and WALL TILE
TERRAZZO FLOORS — Guaranteed Repairs on Tile and Terrazzo
Cement Finishing a Specialty
FOR FREE ESTIMATES
PHONE WO 8-7735
OR WO 8-6336 F20-tf

FOOT SPECIALIST

H. W. ROBESON
FOOT AND APPLIANCE
Fallen arches, swollen ankles, foot-strain, backache, sore aching feet, sometimes such as arthritis, rheumatism and sciatica trouble.
OFFICE HOURS: 9-10 13 - 1 to 5
Appointments by phone WO 8-3703
144 FRONT ST. BELLEVILLE
(Opposite Capitol Theatre) J9-tf

HAIR DRESSING

LEEMAN'S HAIRDRESSING
BY GEORGE
OUR SKILLED OPERATORS EN-SURE YOU GET PERFECTLY GROOMED LOOK."
Phone WO 8-4184 for Appointment S28-tf

INSURANCE

HALL & EARLE
(Nora B. Earle, Sole Owner)
Fire, Automobile, Casualty and Sickness
General Insurance Fire, Automobile
272 FRONT ST. PHONE WO 8-7342
224 ANN ST. WO 8-7342
H2-tf

BURROWS & FROST
GENERAL INSURANCE
246 Front St. Telephone WO 8-3231
Burrows, WO 8-3231
240½ FRONT ST. Frost, WO 8-2231
S14-tf

MIMEOGRAPHING RUBBER STAMPS

THE JAMES TEXTS LIMITED

Fast, efficient service covering all needs: Reports, Circular Letters, Addressing, Cards, Folders, Questionnaires etc. Three day service on Rubber Stamps. Quick Service Metalcraft Machines and Supplies.

179 - 183 Front Street
PHONE WO 8-6775 S6-tf

PLATING

BELLEVILLE PLATERS
Specialists in Copper, Nickel, Chrome
Phone WO 8-5183 P.O. Box 142
Direct to T.M.C.A. Campbell Street
S14-tf

SLIPCOVERS

SLIPCOVERS
JEANNE JACKSON
Phone Trenton 7019
Custom Slipcovers
Slipcovers - Draperies - Bedspreads
Cushions - Loose Covers
ESTIMATES GIVEN
J4-1y

RENTALS

QUINTE
PAINT AND WALLPAPER
TO RENT — BY DAY OR WEEK
FLOOR SANDERS
FLOOR POLISHERS
PAPERHANGERS' TABLES
ALUMINUM EXTENSION LADDERS
18 McANNANY ST. WO 8-8504
(On the Market Square)

TYPEWRITER REPAIRS

THE JAMES TEXTS LIMITED

Prompt and Efficient Repairs on all Makes of Typewriters, Adding Machines and Addrio Machines
179 - 183 Front Street
PHONE WO 8-6775 S1-tf

UPHOLSTERING

Special Christmas Prices!
HOLLANDIA
UPHOLSTERING
PLEASE PHONE
ALL TYPES OF FURNITURE RESILIENT, REASONABLE REPAIRED
FREE ESTIMATES
261 NORTH FRONT ST. WO 8-7562
N5-1m

UPHOLSTERING
ROSSMORE
UPHOLSTERY
Phone Now — 47-R-12
New and Re-cover Work
Furniture and Autocushions
Free Estimates—Samples supplied
All-Foam Rubber in Specialty
HOWARD LOCKWOOD
R.R. 7, BELLEVILLE

VETERINARIAN

DR. KEITH B. HARRISON
VETERINARIAN
Offices 1 Mile East of Rollin On Highway No. 37
PHONE WO 8-5121
And at Tweed Feed Mill
PHONE TWEED 8 J18-tf

DR. PAUL FOSTER
VETERINARIAN
Office at
28 COLLEGE ST. E.
BELLEVILLE
PHONE WO 8-4643 S6-tf

WHO CAN DO IT?

BUILDING SUPPLIES

G. F. ASHART LUMBER CO. TELE-phone WO 8-2126 Station 30. Lumber, roofing, hardwood, plywood, sash doors, bifi doors, stairs, screen doors, insulation A16-tf

LUMBER, SHINGLES, DOORS, sashes, millwork, cement, builders' hardware, Electrical. Formerly Lee-tzel. St. Paul St. WO 8-4432. J20-tf

LUMBER, ROOFING INSULATION siding, wallboards, masonite, plywood, sash, doors, moulding, hardware. WO 8-3586. Mort. 370 Front Street. WO 8-3586. J20-tf

CONCRETE

READY MIXED CONCRETE FOR ALL your requirements. McFarland's Ready Mix Concrete Products Company, Pinnacle Road. Phone WO 8-2078. "IT'S CONCRETE—McFARLANDS IT'S GOOD." Free estimates. N15-1m

DRESSMAKING

DRESSMAKING AND ALTERATIONS
Ladies' suits, coats, dresses and children's dresses. Quick service. WO 8-2156. J20-tf

FRESH FISH

FRESH CAUGHT PICKEREL, LAKE whitefish and dressed muskrats. Bay of Quinte Fisheries. WO 8-6114 N10-1m

ICE and FUEL

BARRY SMITH, ICE, COAL FUEL. Pinnacle St. "O" 8-7919 M23-tf

PLASTERING

CEMENT BLOCKS STUCCOED; basement walls plastered, white-coated, waterproofed. Free estimates. Work guaranteed. WO 8-8178. N11-tf

PAINTING & DECORATING

IF YOU WANT A PAINTING JOB done better than you have been having, call Morn Enterprises Ltd. View 29-8-31. Free estimates D29-1m

VACUUMS FOR SALE

ELECTROLUX AUTOMATIC AND regular models. Also polishers, Sales and Service. 249 Dundas St. E. Belleville. WO 8-6356 N2-1m

SHARPENING SERVICE

KNIVES, SAWS, SCISSORS sharpened. 83 Church St. Mr. Joe Forest. Pick up and deliver. A23-tf

T.V. SALES and SERVICE

ALL-WAVE AERIALS, AERIAL wire, lightning arrestors. Phone Philips Electric WO 8-3464 for prices. J20-tf

D. CAIRN, TELEVISION SALES, installation and service. Quick — and efficient — work guaranteed. WO 8-2164 A23-tf

SLAUGHTERING

ALL TYPES LIVESTOCK DRESSED at ready. Modern. Under Government Inspection. R. R. 2, Belleville. WO 8-2859 N4-1m

Mrs. Ernie Dorey was in charge of the tickets for the draw and the lucky winners were: Mrs. Ralph Bolden, Mrs. Ernie Dorey, Mrs. Dimmell, the tablecloth; case of cokes, Jim Sherman; cost of stock, corn-cut gravel. Phone Mel Hartsiger, WO 8-4454. J20-tf

RICH LOAM, 3 YDS 8? BRICK AND block mixed. Also clean fill, soft and gravel fill. Ivan Hoy WO 8-6117. J20-tf

LOAM, SOFT FILL, GRAVEL, SAND, crushed stone, clinker. Gravel trucking. Harrison Bros Carting Phone WO 8-7606 A6-tf

WATER LOCATOR

HERBERT FOX, 191½ ISABEL ST., Belleville. Phone WO 8-2164 after 5 p.m. Has location of underground springs. 40 years' experience. O17-1m

VENETIAN BLINDS

VENETIAN BLIND SERVICE
Blinds Cleaned, Repaired, Recorded and Repaired
BELLEVILLE
DIAL WO 8-8681 J22-1y

Orillia Boy, 2, Dies After Arm Hurt by Wringer

TORONTO (CP)—A two-year-old Orillia boy died in hospital here today, four days after his right arm was crushed in an electric clothes wringer.

Mrs. W. Miller of Orillia said her son, Tommy, got his arm caught in the wringer, as he was playing while she was wringing out clothes. Before she could free him his arm was crushed up to the shoulder.

She said Tommy was taken to a doctor for first aid. The next day he went to hospital here after his arm was released. His condition got worse Tuesday night and he was taken to hospital.

Coroner Dr. Julian Loudon is investigating.

TENNIS STAR ARRESTED

SANTA CRUZ, Calif. (AP)—Frank Kovac, 35, internationally known tennis star, was arrested on county jail Tuesday night on $2,000 bail. Detective Sgt. Edward Moorenghi said Kovacs had been picked up on a charge of molesting an eight-year-old school girl.

DESERONTO

C.W. League Sponsors Fine Bazaar

DESERONTO — The Catholic Women's League held its annual bazaar on Wednesday afternoon in the Legion hall, where Mrs. Gregory Gordon, president of the league, gave a warm welcome to the guests, who later wended their several ways to the enticing displays.

Pouring tea during the afternoon was Miss Agnes Martin. The table looked lovely with its white linen cloth, centred with a crystal bowl of yellow and white mums, flanked by two silver candelabra with yellow candles.

The small quartet guest tables were arranged with white cloths and centred by small baskets of white and yellow mums.

The convener of the tea Mrs. Edward Ewing was assisted by Mrs. Anson Lord, Mrs. Tyrell, Mrs. Albert Hick, Mrs. John Gartland Sr., Mrs. J. Graham, Mrs. Ted Murphy, Mrs. Parcell, Miss Cassidy, Mrs. Terry Whalen and Mrs. R. McKee.

The home cooking table, convened by Mrs. Ed. Roach, assisted by Miss Nora Fox was well stocked with home-made buns, fancy small cakes, cookies, raisin and date squares, jam tarts, chocolate cakes, angel food cakes, pumpkin pies, lemon, raisin and apple pies, loaves of fancy candies, all most tempting, and all sold very quickly and boxed for the eager and waiting purchasers.

VARIETY OF APRONS

The apron booth was convened by Mrs. Alex. Therrien and again drew a goodly crowd with its nice variety both in materials and colors and styles. There were a few all-over aprons in pretty print and gingham, also the half aprons of organdy and frilla, embroidered in dainty designs to please everyone's taste.

The miscellaneous table was convened by Mrs. Joe Roach. Here anyone might purchase anything at all, tiny tots' wear and those of older years. On display were baby mitts, bonnets and tiny booties, bonnets and sweaters, bibs, bolsters, towels embroidered, of all colors and size, tea towels, washcloths, fancy pillow cases, fancy serviettes and holders.

WHITE ELEPHANT

The white elephant table was in charge of Mrs. James Lawrence and was kept quite busy.

Mrs. R. McKee's table was also kept busy selling tickets on two beautiful decorated cakes, which were won by Mrs. J. Graham and Mrs. Audrey Gray.

Mrs. Ernie Dorey was in charge of the tickets for the draw and the lucky winners were: Mrs. Ralph Bolden, Mrs. Ernie Dorey, Mrs. Dimmell, the tablecloth; case of cokes, Jim Sherman; cost of stock, corn-cut gravel. Phone Mel Hartsiger, WO 8-4454. J20-tf

The most attractive bazaar and delightful tea, bringing appreciation to its convenors, and to all others whose assistance made it a fine success.

Little Benny's Notebook

Pop was reeding his paper and ma was reeding hers, saying, Well, William, it's happened, but as we thought it would. Mr. and Mrs. Spindle are suing each other for a divorce on the grounds of incompatibility. Here it is, in my paper, she said.

It's probably in mine too, but I don't know how to look up said, and I said. What's incompatibility? Docs it mean they haven't got enough money? I said.

No, it means they both want to talk and neither one will listen to, pop said, and ma said,'To put it in a single sillable, it means they fite.

How is it you and ma never file, pop? I said, and pop said, That's a very good question, and the very good answer is, it's because I have the good sense to keep my mouth and the wordly wisdom to realize that your mother is always right.

G, is that true, ma? I said, and ma said, It is, dear boy, but in another way the real reason is, a woman's intuition.. is her best weapon. I always trust my intuition.

What's that, ma? I said, and pop said, That's another good question, and I'm as eager as you are to know the answer.

Then I'll tell you both, ma said, in a sentence. Intuition tells me that your father is only human, and it's only human to be wrong, so when he happens to think nothing of it and refuse to pay the slightest attention to it, so most of the time your father blissfully doesn't even know he's wrong, and nothing makes a man happier.

So there you have it, Benny, in 2 nutshells, the essentials of the feminine, pop said, and I said, Oh boy, I bet you and ma will never have enough incompatibility for a divorce.

Which I bet they wont.

Italian Vessel Is in Distress

ST. JOHN'S, Nfld. (CP)—A coast guard cutter sped seaward from Argentia, Nfld., today to the aid of an Italian freighter in distress. A heavy wind and snowflurries, with rain, rain, kept planes on the ground.

The 7,031-ton Dea Marzella radioed for aid from a spot about 150 miles off Cape Race, on the southeastern tip of Newfoundland. She reported an explosion had occurred in her coal cargo, loaded at Sydney, N. Sc., for Britain.

MR. TWEEDY by Ned Riddle

BIG FOUR

(Continued From Page 1.)

Any progress toward a solution of the vitally important disarmament problem, and toward eliminating East-West barriers to trade, travel and uncensored information also has been trumped between the rigid positions of the two great power blocs.

As Foreign Minister Molotov, Premier Bulganin, Nikita Khrushchev Secretary Marshall Zhukov and Minister Pinay began the last day's heavy schedule of work they were even uncertain that they would receive any normally routine questions.

They did not know whether they could agree on a final communique admitting their differences and spotlighting the differences on which they approached some mutual understanding.

Also they did not know just what they would say about holding another Big Four foreign ministers' conference.

The round of closing speeches was expected to sum up the position of each side, and lay the groundwork for the propaganda battle made certain by failure of the conference.

The Western Big Three were reported completing a declaration of their position in case of the failure to bring a German settlement nearer.

They agreed among themselves that they would not commit themselves to the new proposals made with Molotov next spring on the German question.

The Russian foreign minister wound up the Tuesday session with an indication that he is eagerly awaited agreement on some kind of statement about European security.

Tuesday night Molotov, in what could be his final bid for some show of unanimity on security, fell back on the proposal that the four powers agree on a statement setting forth principles governing a European security treaty which both sides already had described in general terms.

These included renunciation of force, joint action against aggression, denial of assistance to an aggressor, creation of an East-West buffer zone in central military power, consultation and recognition of the right of self-defence.

But the Western Big Three said the list did not express the western viewpoint but merely corresponds on German unification.

SULTAN

(Continued from Page 1.)

The 41-year-old sultan took off from Karachi airport bound for the same four - engined plane that brought him from his exile in Madagascar to Karachi a week ago. A party of French dignitaries saw him off. The sultan's three wives, nines and household servants followed in another plane.

In a gesture of goodwill, French authorities announced before his departure that the nationalist daily, El Alm (The Banner), will be allowed to operate again. It was banned three years ago.

The French also released more than 1,100 political prisoners, and cancelled the curfew Tuesday night.

FINDS ROBBING

(Continued from Page 1.)

He plugged in the hammer—and it went up in smoke. The bank's voltage was 220, while the hammer's was 110.

Shocked, scorched and dismayed, he determined to salvage something for his trouble, Willey shook out all the desks in the place and came out with precisely 17 bob in silver.

INTERESTED

Wearily loading his tools he then started to walk home. A passer-by came along and the police became interested in him. Willey should be carrying 135 pounds of tools on a bicycle in a furtive manner.

Fed up with crime, Willey readily confessed.

With good behavior he will be back digging up those streets around the middle of 1960.

TRUDEAU - - - SEE PAGE 11

Don Newcombe Wants $30,000 Next Season

By ED CORRIGAN

BROOKLYN (AP)—A scowl on his face and a chip on his shoulder, Don Newcombe arrived in town today to talk contract with Brooklyn Dodgers.

"I'm asking for $30,000 and that's exactly what I'll settle for," said Newcombe, apparently still bitter over the 12½-per-cent he was forced to take last year.

Brooklyn vice-president Buzzy Bavasi was the unlucky official assigned the task of talking to Newcombe, a fellow who was armed with some pretty impressive figures.

He compiled a 20-5 record last year, hit .339, his seven home runs to break the National League record for pitchers and went 21-for-eight as a pinch-hitter for a .381 NOT BACKING DOWN

"I expect a fight and I'm not backing down one bit," he continued. "I'll sit it out into the spring if I have to. When you have a lousy season, they give you the ultimatums. I had a good season. Now I'm giving the ultimatums."

Last season, Newcombe got $17,500, a $2,500 increase for a .381 figure he collected in 1953. Now he plans to get even and Bavasi will have a hard time trying to cut his demands.

"Bavasi practically threw me out of his office last year," said Newcombe. "He told me then that if I didn't take the 12½-per-cent cut, he'd keep sending me contracts calling for $1,000 less each time until I got the full 25 per cent cut they're allowed to give you.

THOUGHT LEGIT

"Maybe Buzzy will throw me out of his office again like he did when I asked for more last season. I thought I had a legitimate argument then, and I think I have one now," Newcombe said. "That's about—you like your reasons and they like theirs."

The hurler's name has popped up in trade rumors since the end of the world series but he suspects they're designed to panic him into signing.

"I don't care where they send me," he said. "I'll still be in the big leagues."

He put a $27,000 price tag on his services and $3,000 on his hitting abilities.

"I pinch hit while other guys who get paid for pinch hitting sat on the bench," he observed.

THE LATEST THING

SAN DIEGO, Calif. (AP)—This city now has one chrome-plated street fire hydrant, replacing one that was painted yellow—like all the others—in front of the home of Fire Chief Courtney A. Smith. Dr. Courtney thought the yellow one too unsightly, and negotiated with the city water and fire departments to send the hydrant to a plating company. The job cost him $200.

TRUDEAU - - - SEE PAGE 11

Plante Seeks Sixth Shutout Against Leafs

By THE CANADIAN PRESS

Unlike many coaches, Toe Blake doesn't tell his goaltender how to do his job. His reason is simple. "I never played goal myself."

Blake's only time Blake came close to giving an order to Jacques Plante of Montreal Canadiens was when he asked Jacques to stop wandering around the rink. Plante in the National Hockey League this season.

Since Plante checked his habit of skating far out of his cage in an attempt to stop oncoming forwards he has maintained a sizzling pace in the goaltenders' race. He has a goals-against average of 1.33 in 17 games.

Plante figures he's has improved greatly because he sticks close to his net.

Another reason is that I'm not failing so much in blocking shots," he added. Tuesday night in an interview, "I used to fall a lot. I would stop the first shot all right but I had no chance of getting the rebound because I would be down on the ice."

Plante has registered five shutouts with the leagueleading Canadiens so far this season. He'll be out to make it No. 6 tonight when the Montrealers clash with the last-place Leafs at Toronto.

In the one other engagement, Detroit Red Wings, in fifth spot, meet the second-place Rangers at New York.

Sport in Brief

SUBMITS RESIGNATION

SAN FRANCISCO (AP)—Claire Englewin, president of the troubled Pacific Coast League, said Tuesday he had submitted an "open and" resignation to the league's directors.

"They can act on it today, tomorrow or any time," Goodwin said.

Goodwin succeeded Clarence (Pants) Rowland as league president last year. He was and has been criticized during his short regime. He is a former chain grocery executive.

ABANDON PLAN

WINNIPEG (CP)—Frank Townsend, secretary of the Manitoba Summer Sports Association, said Tuesday the association has abandoned its plan to seek a recount of elected Tuesday night of monib's commercial Sunday sports referendum because the group had "no legal grounds."

Commercial Sunday sport was voted in by a margin of 1,000 in Oct. 26 referendum. More than 2,000 ballots were rejected because the words "Yes" or "No" had been written on the ballots, instead of the prescribed "X".

TRUDEAU - - - SEE PAGE 11

Are your house and furnishings INSURED for what they are worth

MORTGAGE LOANS and INSURANCE
Individual Attention and Budget Terms
JAMIESON BONE & CO.
163 Front St. WO 8-5783

— FOR SALE —

1955 CHEVROLET STATION WAGON
COMPLETE WITH ACCESSORIES
Phone WO 8-7601

EATON'S Winter Sale

THURSDAY, FRIDAY and SATURDAY
NOVEMBER 17, 18 and 19

Girls' Wool and Cotton

Snow Cloth Ski Pants

Girls' snow cloth ski pants with side zipper closing and elastic at instep. Cosy brushed cotton lining. Colours of navy or brown. Sizes 7 to 14x in the group.

EATON Winter Sale Price each **3.97**

Women's All Wool

Housecoats

Rolled collar all wool housecoats with separate matching belt and three-quarter length sleeves. One front patch pocket. Colours of red or green plaid. Sizes 16 to 44 in the group.

EATON Winter Sale Price each **13.95**

Women's All Wool

Cardigan Sweaters

All wool cardigans in button front styling, batwing sleeves and ribbed banded cuffs, matching collar. Colours of navy or green. Sizes 14 to 18 in the group.

EATON Winter Sale Price each **2.49**

Women's Rayon Satin

Housecoats

Housecoats with three quarter length sleeves and separate matching belt. One front patch pocket and turn back cuffs on sleeves. Colours of turquoise, blue, red or small contrasting flower design. Sizes 16 to 44 in the group.

EATON Winter Sale Price each **6.95**

Women's — Reg. 5.99

Nylon Gowns

Gowns with embroidered trim on shoulder straps and bottom. Short and long style. Sizes small, medium or large in the group. Colours of pink, blue or black.

EATON Winter Sale Price, each **3.99**

Reduced to Clear! Coloured

Percale Pillow Cases

Smooth cotton percale cases in lovely colours: pastel blue, gold, green or pink. Cello wrapped, type 180 cotton which should make practical cases for home wear or gift giving, about 42" size.

EATON Winter Sale Price, pair **1.99**

Special Price!

Bleached Cotton Sheets

Plain-hemmed cotton sheets of good serviceable weight. Double bed size about 81"x95". Very special for these strongly made sheets.

EATON Winter Sale Price, pair **4.95**

Women's Rayon

Panties and Bloomers

Rayon Panties and bloomers in broken lines and sizes, colours of pink or white in plain and fancy weaves.

EATON Winter Sale Price, pair ..... **2 for 1.00**

Special Low Price!

Linen Tea Towels

Good weight and strongly hemmed linen tea towels at a very special price. Size about 16"x29" with colourful stripes on clear linen ground.

EATON Winter Sale Price, each ..... **.29**

or 4 for 1.10

Specially Priced!

White Flannelette Blankets

All white cotton flannelette of soft, cosy texture. These blankets have firmly hemmed ends, are about 70"x90" size.

EATON Winter Sale Price, pair **3.99**

Special Low Price "Winter"

Console Pianos

Apartment Size! Beautiful Design!

Apartment dwellers and small house owners will appreciate the small size (57" long, 37" high, 24" deep), and handsome, classically-simple design denoting good taste . . . all musically-appreciative people will love the richness of tone, fine light touch and even playing. Full 88-note keyboard; keyboard cover; veneered in selected satin-finish Walnut . . . priced Low for pre-Christmas Sale!

EATON Special Price, each **615.00**

Budget Terms, 35 payments of 19.50 and 1 payment of 12.37

See EATON'S Santa Claus Parade On Television 10.00 a.m. Saturday, November 19th., CKWS-TV, Channel 11

Special Purchase!

Tubular Pillow Cotton

Famous "Wabasso" cotton for making into your own pillow cases. Embroidered and hemmed this cotton should make up into lovely pillow cases, 42" wide.

EATON Winter Sale Price, yard ..... **.59**

Reduced to Clear! Lovely

Lace Tablecloth

Large size, about 70"x90" with firmly woven borders. Attractive ecru colour with floral and scroll pattern. A really good value and excellent gift item.

EATON Winter Sale Price, each **5.99**

Special Low Price!

Unbleached Terry Towels

An excellent kitchen type terry towel for kiddies, mechanics, etc. Absorbent, ecru toned cotton with coloured stripes about 18"x36".

EATON Winter Sale Price, pair ..... **.66**

At EATON'S Now! Special Sale Price!

Space-Saving, "Accordion-Folding" Doors

- Excitingly low-priced at under 10.00
- Add up to 8 sq. ft. of actual living space to your rooms

EATON Winter Sale each **9.49**

The "Closay" Accordion-folding door rolides easily on steel track with "finger-touch" sensitive, nylon glides and when folded, leaves out 6" of door in view, yet gives needed privacy when closed . . . saves 'swing space' of ordinary door and adds it to your room. Antique Grey Vinyl plastic, construction, fully draped and smooth-handling, may be wiped clean with damp cloth and harmonizes with almost any decor. Install doors yourself for further saving, for door comes with clear, picture instructions and requires no special tools or skill . . . all necessary hardware complete in package. Door fits any standard doorway up to 32" wide by 80" high . . . may be shortened if desired. Rubber-base paint is recommended, if painting to match specific colour scheme.

Dial WO 2-4561

Inexpensive Price! 20" x 30" Mirrors

Generously sized, heavy sheet glass suitable for bedroom, lounge or hall walls . . . smooth edge and two wall hangers. Take advantage of this Low Price!

EATON Special Price, each **3.95**

Over 30% Off — All First Quality!
Over 200 to choose from for Christmas

Women's Blouses

Regular 2.98 to 4.98

EATON'S have purchased a clearance of top blouses from one of Canada's leading blouse manufacturers . . . A wide selection of up-to-the-minute styles to choose from. Group includes wool jersey, Dacron, crepe, nylon in short and long sleeves. Sizes range from 12 to 42. Also included are a clearance of blouses from EATON'S OWN STOCK. All first quality and reduced especially for this sale.

EATON Winter Sale Price . . . **.99** to **1.98**

Console

Sewing Machines

Desk model sewing machine in smartly styled walnut finish. The exclusive thread-o-matic tension takes all the guess work out of sewing. Easier, more fun too. Never worry about changing thread tension. Just thread your machine and sew. You automatically get the right tension for beautiful sewing. Sewing is easy and care-free with this beautiful machine.

EATON Winter Sale Price, each **219.00**

Efficiency Roaster

Roaster with 8" cover which may be used for cake pan. Size about 3 quarts. Made of durable aluminum. Reg. price each 1.98.

EATON Winter Sale Price, each **1.29**

Men's Half Price!

Bow Ties

Variety of pattern and colour in men's attractive clip-on bow ties. Some plain colours, square end or plain end. Solve part of your Christmas shopping problems with EATON'S ties.

EATON Winter Sale Price, each ..... **.50**

T. EATON Co. LIMITED
BRANCH STORES

NO DOWN PAYMENT on EATON'S Budget Plan Terms during the Winter Sale

THE WEATHER
Friday—Sunny and cold.
Low 15, High 25.

The Ontario Intelligencer

TEMPERATURES

	Max.	Min.
Today	32	23.5
One Year Ago	56	23.5
Wednesday's Rainfall—05 inch		

Authorized as Second Class Mail Post Office Department Ottawa

BELLEVILLE, ONTARIO, THURSDAY, NOVEMBER 17, 1955

5c Per Copy, 25c Per Week

TRENTON PLANE CRASHES 10 ON LAKE ERIE

Four Are Burned To Death In Hull Blaze

Victims Trapped As Fire Sweeps Frame Building

Six Taken to Hospital, Some in Critical Condition

HULL, Que. (CP)—Four persons, including two children, died today after being trapped in a raging fire that destroyed a three-storey frame building housing five families.

The five-hour blaze, which sent seven other persons to hospital, one in critical condition, was fanned by a high wind with gusts up to 40 miles an hour. Firemen, hampered in their battle by temperatures ranging down to 26 degrees above zero, rescued several persons from the building at 124 Montcalm street. Neighbors helped others escape.

The dead:

Carmen Parent, 28; his daughter, Diane, 4; Yvonne Bellisle, 9, and Lucien Deziger, 40.

In hospital with burns and other injuries:

Mrs. Monique Parent, 26, with burns covering 60 per cent of her body; George Parent, 5, with face and arm burns; Mrs. Treffle Bellisle, 57, mother of Yvonne, with face, arm and back burns; Georgette Bellisle, 30, with face and neck burns; Diane Bellisle, 13 with face and arm cuts and face and body burns, and Joseph Bellisle, 34, with cuts and burns to body and arms.

The alarm was given by Prosper Bisle, 25, who noticed the flames as he returned home from work. He saw his four-year-old mother and his blind, deaf, dumb and crippled sister, Georgette, silhouetted against a background of flames.

Bellisle was joined by Eugene Blondin, a second operator of a restaurant next door, and between them, in two trips, they brought Mrs. Georgette and Dianne who jumped one by one from second-storey windows.

Constable Raymond Roque, 21, of the Hull police force suffered injuries when George Parent jumped from a third-floor window and landed feet first on his chest.

Blondin suffered a deep gash on his arm when he cushioned Georgette's fall.

An inquest into the deaths was adjourned by Dr. Gerald Brisson, Hull coroner, pending an investigation by Hull authorities and the Dominion fire marshal.

Deputy fire chief Emile Beaulieu described the blaze as a "real inferno". Damage was estimated at about $60,000.

The fire, which left 33 persons homeless, started on the second floor and spread to the third storey. Snow was on the roof immediately.

THREE-STOREY JUMP

Mrs. Parent jumped from the third floor and landed on a parked car. Besides serious burns, she suffered multiple fractures and internal injuries.

Andre Bellisle, 34, who occupied the third floor with his wife and family, said that when he awakened the smoke was so thick "it almost choked me." He, his wife and children were taken down a ladder by firemen.

Capt. Napoleon Lebeur, of the Hull fire department, suffered a deep arm cut while fighting the flames.

Firemen Paul Laramee jumped from the third floor when the snow-covered ladder slipped, but was uninjured.

Lost Five Days, Husky Hunter Loses 40 Pounds

STURGEON FALLS, Ont. (CP)—Jean Baptiste Daly, a giant of a man, set out deep in the veiled and ended up losing 40 pounds in a five-day wilderness ordeal.

He got his deer but couldn't eat it.

Daly, a husky 240-pound miner from Blezzard Valley, Ont., became, in turn, a hunting expedition with a friend 30 miles north of Sturgeon.

Searchers Wednesday stumbled on him huddled for protection beneath a pile of shrieking birds. His clothing was gone and he was dying of seeking a way out of the bush.

Rescuers said the 43-year-old Daly had eaten nothing. He managed to shoot a deer but had no matches to start a fire.

"I cut off a raw steak and tried to eat the meat but found that I couldn't," Daly said. "I chewed it from time to time."

Officials at hospital in Sturgeon Falls, 30 miles west of North Bay, said Daly was in remarkably good condition. He was allowed to go home after examination.

Daly, who works for the International Nickel Company, was employed by Ernest Robert of Sudbury when they became separated. For three nights he managed to build a fire to keep warm. Then he ran out of matches.

Tuesday he saw a search plane overhead but was unable to attract the pilot's attention. Finally he crawled under a pile of brush to keep warm.

A search party, led by Alfred Jackson, chief fire ranger at Field, Ont., missed hearing Daly the first time it searched the area. When the men backtracked to check on one of their cars they heard Daly's cries for help.

TO SURVEY JAMAICA

KINGSTON, Jamaica (CP)—The government of Jamaica has obtained the services of Graham F. Towers, former governor of the Bank of Canada, to make a survey of the island's economy, it was announced Tuesday. The survey is being undertaken to a view to developing the island's economic development.

'I Would Not Disturb Any Britons Except Those in Toronto' Says Hope

HOLLYWOOD (Reuters) — Bob Hope said Wednesday he is "mightily surprised" at criticism of Canada of his television program Tuesday night in which he had joked about Princess Margaret's romance with Group Capt. Peter Townsend, former governor the broadcasting Corporation said it had some protests about the show.

"I'd like to say to any anything derogatory about Princess Margaret," Hope said at a press mount Studios where he is making a film.

"She's a good friend of mine. If Princess Margaret had seen the show I feel sure she would have got a big kick out of it. I would certainly say nothing to offend her in any way."

Being an Englishman myself, I mightily surprised" at criticism of British subject — except maybe those in Toronto, they disturb easy."

The National Broadcasting Company, which carried the Hope show to Canada, came to his support. Studio officials pointed out that Hope not only joked about Princess Margaret, but about President Eisenhower, Sir Anthony Eden, General Motors (Hope's sponsor), and himself.

The comedian told viewers: "Up

CATTLE TRAIN BURNS AFTER STRIKING CAR

Several Hundred Head Perish in Flames

SUTTON, Ont. (CP) — Several hundred head of cattle were burned to death in a shattered freight cars today after a Canadian National Railways train collided with a truck at a level crossing.

Police said railway members of the train crew were injured in the engine.

Brakeman Hugh McMaster of Toronto was taken to hospital in Orillia, 22 miles north of here, with concussion, internal injuries and a possible broken leg. Engineer James Forbes and fireman Harvey Cox, both of New Toronto, were treated for minor injuries. Conductor Ken Willes was not hurt.

Ken Smith and Brian Lee, in the cab of the truck, were uninjured.

FIRE BROKE OUT

Witnesses said the train engine flipped back into the telescoped cattle cars and fire broke out in the wreckage. Flames, fanned by a 45 mile-an-hour wind, shot 100 feet into the air and the blaze was still blazing four hours after the crash.

Police shot 16 head of cattle because dying driven back by flames and 150 head escaped.

They said most of the train crew was in the caboose and not hurt by the collision. About 30 cars at the rear of the southbound train remained on the tracks. All southbound traffic on the rail line and on Highway 48 was blocked.

Iran's Premier Is Wounded By Fanatic

TEHRAN, Iran (AP)—Premier Hussein Ala was shot and wounded by a fanatic today in the Shah mosque in central Tehran. A spokesman said later, after Ala was hospitalized, that the condition was not serious.

Ala had removed his shoes, in accordance with Moslem custom, and started to walk across the carpeted floor when the gunman stepped up to him, said a few words and then fired.

The premier, 72, accompanied by the Shah, was in the act of attending the mosque to mourn the death of Mostafa Kashani, son of Ayatollah Kashani, Iranian religious leader.

Bryson C. Reid Sworn In To Fill Unexpired Term Of Alderman Jane Forrester

Ex-alderman Bryson C. Reid was sworn in as an alderman this morning to fill the unexpired term of Alderman Jane Forrester, who announced Monday that she would not seek re-election.

Mr. Reid was sworn in at City Hall at 9.30 a.m. by acting city clerk Mrs. Anne Haggerty.

Mr. Reid, who came to city hall Wednesday evening to be sworn in and was told it was after hours, returned this morning unattended.

Mrs. Haggerty said in a telephone interview with The Ontario Intelligencer at 1.00 p.m. today that Mayor Baulk told her earlier in the week to notify Mr. Reid that he would fill out the unexpired portion of Alderman Forrester's term.

"Mr. Reid was notified to that effect from my office," said Mrs. Haggerty. "Alderman Shannon said he came to city hall after hours and I wouldn't swear him in."

According to regulations in the Municipal Act, when the seat of a member of council is rendered vacant by the resignation of a member of council for the purpose of contesting the mayoralty the seat shall remain vacant and till the next ensuing annual election, when it shall be filled in the manner provided by this act for any special act which may be applicable except that the person then elected to fill the vacancy shall hold office only for the remainder of the term for which the person who vacated the office was elected to such office."

The regulation was published in Tuesday's edition of The Ontario Intelligencer.

"I pointed out the article in the paper to Mr. Reid," said Mrs. Haggerty. "I told him there might be repercussions. I asked him to see his personal solicitor and the city solicitor."

"But following a precedent that applies to two aldermen sitting on the present council I didn't think I could withhold swearing him in if he wanted to be sworn in," said Mrs. Haggerty.

Aldermen Arthur Keegan and Baram Humphrey, both of this council as appointees to fill out the unexpired terms of Arthur Bateman and Robert Temple, respectively. After sitting on council for 1½ years Alderman Keegan was elected in 1953 for a two-year term.

Alderman Humphreys, who finished eighth in 1954, was appointed last year to fill the unexpired term of Alderman Robert Temple who resigned to run for mayor.

Mr. Reid, to this the late Urias "Sandy" Lummiss sat on council after being appointed to fill an unexpired term of a retiring council member.

"If the procedure was wrong in the past then it is wrong today," said Mrs. Haggerty, "and it was right in the past it is right today."

"As acting city clerk I felt I had no alternative but to follow the procedure that has set out in the past. I am aware there is an election coming and I am aware of the consequences."

"I simply followed a procedure that has been followed three times in the past and which applies to two men in council now," said Mrs. Haggerty.

Mrs. Haggerty said she had contacted city solicitor Robert Pringle, Q.C., but gave no details of the conversation.

The only persons present in the city clerk's office when the swearing in ceremony took place were Mrs. Haggerty and Mr. Reid.

Alderman Reid's right to accept and the office girls were in the office," said Mrs. Haggerty. "Mr. Reid definitely came in by himself."

It is expected that the private set of 1948 which governs the rights of aldermen in cases like this does not provide for allocation of duties of councillors who resign before their terms are complete may have to be interpreted by a judge.

There is also a possibility that Alderman Reid's right to accept a council seat may be challenged in the courts because of overlapping. This challenge, which can be brought by any public person, is the authority by which a member holds office.

East and West Squaring Off For New Round of Cold War

By JOHN M. HIGHTOWER

GENEVA (AP) East and West squared off today for a new round of the cold war.

Public statements at the Big Four foreign ministers' conference Wednesday left no doubt that the struggle, concentrated for three weeks in the Palace of Nations here, will be a propaganda battle, a widge conflict of international politics and psychological warfare between Moscow, Washington, London, Paris and Bonn.

The foreign ministers' conference ended with the spirit of Geneva, Wednesday left no doubt that the "spirit" conference here, torn to tatters. There was no decision to hold another session.

Each side blamed the other for the total failure of the talks to produce any constructive agreements on German reunification, European security pact, atomic disarmament and the removal of the Curtain between them.

After polite but tough exchanges in a final session that lasted 3½ hours, the foreign ministers began pulling out of Geneva to plan the next moves in the cold war struggle.

State Secretary Dulles headed for Washington aboard President Eisenhower's plane. He was scheduled to report on his trip direct to the president at the Eisenhower farm at Gettysburg, Pa.

It was learned that Dulles planned to tell the president that despite the setback to achieving anything substantial at the top conference, he believes Russia eventually can be brought to accept a German reunification on Western terms.

Toll Roads Are Inevitable Legislature Committee Says

TORONTO (CP) — The Ontario legislature's select committee on toll roads says the toll method of financing highway improvements in the province appears inevitable.

Agreement came out of the committee's study Wednesday of a highway department report on three proposed toll highways in western Ontario and one member's argument for the toll method.

John Yaremko, Progressive Conservative member for Toronto Bracondale, told the committee construction of new super-highways cannot be financed out of current provincial revenues.

He said such highways should be toll roads because "the motorways do not indicate tolls would discourage them entirely, any tolls, however small, would help pay for the roads and release revenues for other road work, Mr. Yaremko said.

John Roberts, Progressive Conservative member for London, endorsed the idea. He said:

"I still like to build the roads that are needed we have to charge for it, it is not necessary that these tolls pay for the highway in any specific number of years."

Earlier the committee heard a highway report which said three of seven provincial routes studied are potentially capable of supporting toll highways.

The report said traffic justifies toll highways between Toronto and Windsor, Toronto and Fort William and Toronto and Ottawa. The Toronto-to-Hamilton route has a potential traffic volume that could justify a toll road.

PEARSON SAYS SMASHING NATO RED OBJECTIVE

USSR Plans No War 'Not Anxious to Suicide'

OTTAWA (CP)—One of Russia's primary objectives is to smash NATO, External Affairs Minister Pearson says.

He told a press conference Wednesday that the negative results of the July Four conference at Geneva and what he learned in Moscow have confirmed the impression of keeping NATO strong and united.

He suggested next month's meeting of the NATO council would afford Western nations an opportunity for developing policy toward Russia, being careful not to forfeit Soviet policy as fixed or final.

12-COUNTRY TOUR

Mr. Pearson, who returned Tuesday from a 6-day, 12-country tour, including 10 days in the U.S.S.R., said:

"I went off to Russia convinced that one important reason for the relaxation of international tension that seems to have taken place is that NATO is built up and strong. I believe even more now that nothing should be done to weaken NATO strength and unity."

At the same time, Mr. Pearson said, the West should not withdraw into a shell because of the Geneva deadlock but should explore every diplomatic avenue for possible agreement with Russia.

"The Russians want it's worth, Russia is not planning aggressive war against the West . . . they are no more anxious to commit suicide than anybody else."

NOT SURPRISED

Mr. Pearson said he received a cordial welcome at Geneva conference, which ended Wednesday, didn't surprise him.

The Russian leaders had told him in Moscow that they would accept Geneva conclusion on the West's terms but not to be too discouraged; Geneva was just the first meeting and it would take a long time to reach solutions.

Mr. Pearson said Communist party boss N.S. Khrushchev — "a man who speaks with great frankness and who has had a diploma of the old school"—had told him that the first thing Canada could do is to get out of the North Atlantic Alliance.

Mr. Pearson said he had tried to convince the Russian leaders that NATO is a purely defensive arrangement.

"I got the view that I made any impression on anybody," he added with a wry grin.

He said the Soviets were "receptive" to the idea of a trade agreement which is built up at Geneva "but I have been made clear to them that they would have to take agricultural products from Canada and that Canada's list of boycotted strategic materials must be a subject for negotiation. What Russia might get from Canada hadn't been mentioned."

He said the Soviets were "receptive" to the idea of a trade agreement which is built up at Geneva "but I have been made clear to them that they would have to take agricultural products from Canada and that Canada's list of boycotted strategic materials must be a subject for negotiation. What Russia might get from Canada hadn't been mentioned."

Bullnose Bertie and Horrible Harry Rub Elbows With London's Elite

By HAL COOPER

LONDON (AP)—Wealthy and socially prominent Londoners rubbed elbows with some of the toughest hoods in the London underworld Wednesday night at a champagne party tossed by Billy Hill, self-styled "boss of London's underworld."

There were guests with names like Bernstein the Boy, Bullnose Bertie, Horrible Harry, Odd Legs Allen, Sam Ferryboat Kaye, who had faces to match the monikers. Knife scars and smashed noses were prominent.

Guests from higher up on the social scale included motor racing scion Sir Bernard Docker and Lady Norah Docker, and Henry Sherek, one of London's leading theatrical producers, and his wife.

The party was held on the second floor of a restaurant in the tough Soho district. A good time was had by all, the police were not called. But today some London newspapers were filled with indignation.

Hill, who admits spending 17 of his 44 years in prison, gave the party as "scandalous and shocking" in a newspaper article. "Here we are heading for, an Al Capone empire in London."

In his book, Hill claims to have built his knowledge of the world of crime crimes in Britain during the last decade. He says he ruled the underworld for five simple success of working his rivals over with his knife.

"I was always careful to draw my knife down the face, never across or upwards," he explains. "Always down, so that if the knife slips you don't cut an artery."

Hill, dark and handsome despite three razor scars on his one face, made a little speech to his guests.

"I write this book," he said, "as a lesson and warning to young starters that crime does not pay."

Gale-Force Winds Sweep Ontario; Mercury Drops

At Least 2 Die in New York As 5 Inches of Snow Falls

By THE CANADIAN PRESS

High winds with gusts up to 30 and 60 miles an hour Wednesday night left a trail of crippled trees, fallen power lines and loose signs over most of southern Ontario and Quebec.

Weather officials said the gale-force winds, accompanied by freezing temperatures, followed a storm from Lake Superior.

No fatalities were attributed to the storm but eight dock hunters and two of their would-be rescuers were reported missing in Lond Point bay on Lake Erie.

Brr—!

TORONTO (CP)—Observed temperatures bulletin issued by the Toronto public weather office at 8 a. m.

	Min.	Max.
Dawson	2	5
Victoria	28	35
Edmonton	0	9
Regina	4b	10
Winnipeg	11	21
Churchill	3	21
Port Arthur	25	36
White River	22	34
Kapuskasing	24	36
North Bay	23	36
Sudbury	19	34
Sault Ste. Marie	24	36
Windsor	18	40
London	18	41
Toronto	22	37
Ottawa	26	33
Montreal	30	41
Quebec	31	41
Saint John	32	41
Halifax	38	41

Police said the men set out at 1:30 p.m. on Wednesday and may have taken shelter from a storm in Lond Point reserved bird.

Two vessels ran aground in the Detroit river as water levels fell before the wind and shipping was halted in the Welland canal.

Toronto police reported no major damage but more than 300 calls piled up on police switchboards in general. About 100 power lines were said down in that area and residents in some areas of Montreal were without power for 45 minutes.

The winds added to hazards of snow and rain in Quebec City and traffic was tied up on ice-slick streets.

(Continued on Page 31.)

MITZI GETS EARNINGS

LOS ANGELES (AP) — Actress Mitzi Gaynor, 24, Tuesday picked up $16,250 which has been accumulated since she was 12.

The money represented 10 per cent of her earnings impounded by her parents in 1947 as a condition of court approval of her movie contract.

Explosion Rocks Kingston Plant

KINGSTON (CP)—An explosion in a giant safety switch rocked a downtown power plant early today and left most of the city in darkness for more than an hour.

Chief R. H. Hay of the public utilities commission estimated damage at $7,500.

Police said the blast in a 44,000-volt breaker resulted from a contact overload, probably caused by high winds swinging two lines together. Repairs were expected to be completed today.

COMING EVENTS

RUMMAGE SALE, RIDGE STREET Church, Wednesday, November 23rd, 2.30 p.m. Auspices Ridge Street Women's Association. 16-tf

RUMMAGE SALE, SALVATION Army, Victoria Street, Friday, December 16th, 2.30 p.m. Proceeds for welfare work. 16-tf

ST. MARGARET'S GUILD INVITES you to its Christmas Carnival Tuesday, November 29th, 8 p.m. Admission 25c. 16-3

ELKS' SOCIAL EVENING EVERY Thursday at Elks' Home, Bridge St. E., 8.30. Jackpot. Usual good prizes. Everybody welcome. 16-tf

SOCIAL EVENING EVERY THURSDAY, Orange Hall Church Street, 8.30. Jackpot. Usual good prizes. Admission 25c. Best prizes in town. 16-tf

EUCHRE, THURSDAY, NOVEMBER 17th, Orange Hall, Foxboro, 8.15 p.m. Good prizes. Door prize. Refreshments. Everyone welcome. 16-3

EUCHRE, SUNDAY, NOVEMBER 20, official opening of the new auditorium of the Norwood United Church. Everett Sivell, Secretary. 15-3 (4 insertions) 15-3

YOUTH FOR CHRIST RALLY, SATurday, November 19th, 8 p.m., Victoria Avenue Baptist Church, with Charles Main, evangelist from Scotland, and Stan Mansell's Orchestra. 15-3

SOCIAL EVENING KNIGHTS OF Columbus Club Rooms, 397 Front Street, Thursday, at 8.30 p.m. Special prizes. Fun for all. Admission 25 cent. Everybody welcome. 16-tf-14-3

Today's Chuckle

Egotism: The art of seeing things in yourself that others cannot see.

THE WEATHER

TORONTO (CP) — Synopsis: Western Canada's cold wave has invaded Ontario. Its arrival was announced Wednesday night with strong westerly gales and falling temperatures. Exposed locations reported gust over 70 m.p.h. early Thursday morning. Counties to the lee of the Great Lakes will have snowsqualls with considerable drifting today, elsewhere only light flurries are forecast.

The cold wave will continue on Friday, but winds will diminish tonight.

City and District News

DISTRICT SOLDIERS ON WAY TO CANADA

Two soldiers from Belleville and one from Trenton will be among the total of 10 soldier dependents arriving in Canada, Friday, on rotation of the 1st Canadian Infantry Brigade from Germany. More than 1,000 men, women and children make up the draft which is arriving aboard the "Queen Frederica".

The men from Belleville are Pte. G. D. Burton and Sgt. R. E. Dyid. A/Cpl. D. W. Carley of Trenton, is the only other district soldier in the present contingent.

BEST TUTTLE NEW LEGION PRESIDENT AT WELLINGTON

Bert Tuttle, vice-president of the branch in 1954 was elected president of Branch 160, Canadian Legion, Wellington, at the annual meeting last night. President Bill Bailey of Branch 99, Belleville, conducted the election of officers.

CHRISTMAS PARTY DATE CHANGED

The date for the annual Shrine Club Christmas kiddies' party is December 17 and not December 16 as formerly reported. The Shriners will entertain the crippled kiddies of the city and district with typical Shrine Yuletide fun and presents.

CONSTABLE OBTAINS BLIND MAN RIDE

Police concern for the welfare of an unfortunate blind man on the road resulted in an out-of-luck blind man obtaining a ride from Belleville to Toronto this morning.

Last night a blind man about 70 years of age stopped at the police station seeking accommodation for the night. He spent the night at the station and left this morning intending to hitchhike to Toronto.

But Police Constable Bill Evans had a further interest in the man. The officer hailed a westbound Quebec car and was successful in getting the blind man a lift to his destination at Toronto.

Rexall BISMA-REX FOR UPSET STOMACH
4 oz. 1.00
16 oz. 2.25
McKEOWN'S DRUG STORE
Dial WO 8-6773 We Deliver

PRIZE HOLSTEIN BULL GRAND CHAMPION AT WINTER FAIR

Rockwood Rocket Tone, prize Holstein bull owned by the Quinte District Cattle Breeding Association at Belleville, has again proven he is a champion.

Shown earlier this fall, the Belleville bull has been declared grand champion at the Royal Winter Fair at Toronto. It was a repeat award for Rocket Tone at both shows, he having carried off top honors several times at both Toronto and Chicago.

DEER SHOT HAD TWO SETS ANTLERS

A freak deer with two sets of antlers was shot at Buckshot Lake in Hastings county, according to Lands and Forests officials. Another freak was taken by Fred Thompson and party near Sulphide, Hungerford township. It was a doe with one antler.

MEMORIAL WREATHS BLOWN FROM CENOTAPH

The heavy winds of last night played havoc with the memorial wreaths at the Station St. cenotaph. The memorials were blown from their position at the base of the monument and this morning scattered over the surrounding terrain.

TREE FALLS ON CAR, OCCUPANTS NOT HURT

Two city residents got the scare of their lives today when a fairly large tree fell on their car.

Mr. and Mrs. D. Culley, 68 North Park Gardens, were backing their convertible car into the street about one p.m. when the tree fell. It hit the top, smashing the supporting frame work, but the metal roof of the door windows prevented it from crushing the occupants. They escaped unscathed from the opening in the back of the crushed top.

The car was badly damaged.

(ADVT.)

Shopping Made Easier At Canadian Tire

Canadian Tire Corporation for many years have built their business on a cash basis, but to keep pace with modern shopping habits, they have inaugurated their own Credit Budget Plan. The highlights of this plan are that a customer may purchase any merchandise or service over $20. with no down payment and weekly payments as low as $1

On accepted accounts there is no waiting. Immediate delivery of any goods can be secured. Under this new scheme there are no outside interviews or references required.

As in all of Canadian Tire Corporation activities, they have been successful in setting up this plan with a minimum cost to the consumer. Carrying charges are much below most other companies.

Fourteen Cases Will Be Heard At County Court

Fourteen cases, including two criminal cases and three jury civil actions, are listed for trial before His Honor Judge J. C. Anderson at the General Sessions of the Peace and Jury Sittings of the Hastings County Court scheduled to commence Monday, November 21.

With the exception of the two criminal cases the three jury trials and nine non-jury actions are mostly awaiting for trial before retiring from motor accidents.

Criminal cases listed for trial are a charge of arson against Douglas Johansen of Lake township. The Crown is charging that Johansen burned his barn in Lake township last April 18. Johansen was committed for trial following a preliminary hearing held at Madoc.

The other criminal case is one of theft of money against James Orville Ross, of Toronto, who is charged with robbing the Toronto-Dominion Bank at Marmora last July 29th.

Atlantic Charter Is Discussed At Corby Library

"Every person uses some of the liberal arts to some degree every day," commented Miss Martha Bisley of the Great Books Foundation, in a critique following last evening's discussion of The Atlantic Charter at the Corby Public Library.

"In business and out, we are always communicating, reading, speaking, listening, and writing. We have no choice.

"The only question is to what extent we shall be liberal artists. Let the members level of necessity or to the level of opportunity to which we are capable? Great books discussions exist all the communicating skills."

Bisley was welcomed by Miss Olive Delaney, chief librarian on behalf of the library board of trustees.

The sessions continue on Wednesdays, Nov. 23 and 30. Additional participants are welcomed.

Police Blotter

City police have received complaints from a merchant that a young man was going from store to store seeking to cash cheques after purchasing articles of small value." The man, who was apparently attempting to work a cheque passing game was described as being between 19 and 23 years of age.

Despite police warnings against the practice, drivers continue to use the footbridge gangway as a right-of-way.

A local woman complained that her small daughter had been knocked down by a bicycle as she walked up the footbridge gangway.

EXTRA LIGHT EXTRA TINY
only $138
ZENITH Crusader HEARING AID
A dramatic new Zenith concept in wearing ease and superb performance! Not a nonesuch or "gimmick"... but genuine highest quality, full powered Zenith hearing! Self-contained, ultra-miniature extended range Permaphone and Nuphone Zenith Crusader comes combined to offer remarkable power and clarity. Delicate Zenith engineering alone has surprises.
Mystery Amplifier Guarantee—1-Year Warranty...2-Year Service Plan
HITCHON'S RADIO
1 Bridge St. E. Belleville

Obituaries

MRS. HARRY JOSLIN (Foxboro)

A life resident of this area, Mrs. Hilda Mabel Joslin, Foxboro, died in Kingston General Hospital yesterday. She was in her 46th year.

Born in Tweed, she was the daughter of Mr. Robert Ledford and the late Mrs. Ratchford. Previous to her death she had been ill for some time. A member of Christ Church, Belleville, she was active in church work, and was president of the Foxboro Anglican W.A.-W.I.

Besides her husband, Hoy Joslin, she leaves one daughter Gethe and one son, Garth, both at home.

Also surviving are one sister: Mrs. Arthur (Verna) Gilroy, of Belleville, and four brothers: Jordan Ratchford, Cannilton; Delbert, Bancroft; William, Foxboro and Samuel Ratchford, of Belleville.

Resting at Grant's Funeral Home, North Front Street. The funeral announcement appears elsewhere in this edition.

WILLIAM W. LAWRENSON

The funeral of William W. Lawrenson, 84, was held Wednesday, November 16th from the chapel of the Belleville Burial Company Funeral Home to Christ Church United Church. Rev. R. W. T. Middleton officiated at the service.

Bearers were: Gene Hunt, Roy Roddick, Archie Roddick, Norman Boldrick, Russell Glass and Franklin Larkins.

Interment took place in Victoria cemetery.

REUBEN ALMON WALT

Reuben Almon Walt, R.R. 1, Foxboro, 5th concession of Sidney township, died at his late residence on Wednesday, November 16th, after having been ill for one week. He was in his 78th year.

The deceased was born in Consecon, son of Mr. and Mrs. Walt. Mrs. William Walt, and lived at Codrington until 1904 when he moved to Foxboro 49 years ago. He was a farmer.

He is survived by his wife, the former Blanche Dafoe; one daughter, Mrs. William (Audrey) Duncan, of Toronto; two sons, Gordon of Vancouver; William of Belleville; one brother, Arthur Walt, of Sidney, and one sister, Mrs. Ida Lovett, of Belleville.

The deceased was a member of Foxboro United Church.

He is resting at the Belleville Burial Company Funeral Home. The funeral announcement appears elsewhere in this edition.

FRANCIS M. DOYLE

Francis M. Doyle, 22 Alexander St., Belleville, died in St. Mary's Hospital, Kingston, on Wednesday, Nov. 16th, after having been in poor health for some time. He was in his 85th year.

The deceased was born in Belleville, the son of the late Mr. and Mrs. John Doyle, and returned to Belleville in 1954 after having spent 43 years in New Jersey and in New York where he was employed as a chemical engineer with the J. R. Worthington Company and with Wheeler Engineering Co.

He was a member of St. Michael's parish.

He was predeceased by his wife 15 years ago. He is survived by one brother, J. V. Doyle, and one sister, Miss Loretta Doyle, both of Belleville.

He is resting at the Funeral Residence of George F. O'Brien, 30 Moira St. W. The funeral announcement appears elsewhere in this edition.

EAT AT JOE'S LUNCH (Restaurant)
164 Front St.
Open 8.30 a.m. to 12.00 p.m.
TRY DAILY SPECIAL COURSE DINNER SPECIAL 75c
11.00 p.m. — 2.00 p.m.

Be Sure To Listen To RADIO AUCTION
MONDAY EVENING
NOV. 21st
RADIO STATION: CJBQ
Watch Saturday's and Monday's Paper for List of Bargains

— MEN —
DIAMONDS COST LESS WHEN BOUGHT LOOSE
¼ CARAT $120.00
W. WONNACOTT & SON
29 BRIDGE EAST

MRS. AMBROSE B. WRIGHT (R.R. 2, Halloway)

Mrs. Ruby Eleanor Wright, RR 2, Halloway, died suddenly at home early Thursday morning. She was in her 56th year.

The deceased was born in Halloway, the daughter of the late Mr. and Mrs. Robert Wilson and lived her whole life in Halloway. She was a member of West Huntingdon United Church and the Women's Missionary Society.

She is survived by her husband, Ambrose B. Wright; two daughters, Mrs. Gordon (Helen) Kennedy, of Halloway; Mrs. Merle (Mona) Robinson, of Coeyville; two sons, Charles of Halloway; Donald of Trenton, and ten grandchildren.

Also surviving are her four sisters: Mrs. Egbert Hough of Halloway; Mrs. William Spettigue, of Toronto; Mrs. Hamilton Bird of Belleville; Edna Smith, Parks of Belleville, and two brothers, Lawrence Wilson of Huntingdon, and William Wilson of Belleville.

The deceased is resting at her late residence. Funeral arrangements are under the direction of the Duffin Funeral Home, Stirling. The funeral notice appears elsewhere in this edition.

MRS. JAMES COONEY

Mrs. Victoria Elizabeth Cooney, widow of James Cooney, Frankford, died on Thursday, November 17th at the home of her daughter, Mrs. Austin Watson, Frankford, after having been ill for five days. She was in her 78th year.

The deceased was born in Madoc, the daughter of the late Mr. and Mrs. Thomas Flaine, and lived her life in the district. She was a member of St. Andrew's, Frankford.

James Cooney, 28 years ago.

She was a member of Frankford Chapter No. 144 Eastern Star and the Women's Missionary Council.

She is survived by one brother, Ralph of Brighton; Elmer of Toronto; Mrs. Ethel (Mrs. Frederick) Watson, both of Frankford. She is also survived by one sister, Mrs. Fred Scrimshaw, of Napanee, and 24 grandchildren.

She is resting at the home of her daughter, Mrs. Austin Watson, Frankford. The funeral announcement appears elsewhere in this edition.

ARTHUR WILLIAM FULLER

Following a lengthy illness, Arthur William Fuller, 64 Victoria Street, Belleville, passed way on Wednesday, November 16 at the St. Mary's Hospital, Kingston, Ont. Kingston.

Mr. Fuller was born at Bishop Stafford, Essex, England, sixty-four years ago. He was the son of the late Mr. and Mrs. James Fuller. He resided in Belleville for the last 50 years coming here from Tweed. He was a member of Bethesd Church.

Mr. Fuller was a first world war veteran having enlisted with the 39th Battalion in 1915 and served overseas with that unit. He was also employed overseas by the Bank of Vimy Ridge necessitating lengthy hospitalization in England. He was a former member of the Army, Navy, Air Force Veterans in Canada, Belleville Branch.

Surviving are his wife the former Margaret Young; one daughter Christina, 13, at home and one brother, James Fuller of England.

Resting at the Dolan Funeral Home.

The funeral notice appears elsewhere in this edition.

Body of One Of Three Men Missing, Found

BLIND RIVER, Ont. (CP)—The body of one of three men who disappeared after setting out on an inland uranium drilling site was found Wednesday by provincial police.

Dragging for the other two bodies continued despite high winds and sleet over Quirke lake, 30 miles south of here.

Recovered was the body of Henry Adolphus Ebbett, 39, a veteran employee of Canadian Longyear Drilling Co. who was in charge of the party.

Still missing were Thomas Hoole, 41, of Timmins, Ont., and John Ouellette, 34, of Toronto. They disappeared during a snowstorm Tuesday after setting out for the drilling site three miles out in the bush. Their chartered plane had been heavily loaded with supplies.

GLASS
Automobile and Truck. All types door glass and windshields. Glass cut and ground to size.
SHERRY AUTO PARTS
ACCESSORY STORE
143 Pinnacle St.

Court Docket Shows Results Of Crackdown

Court summonses issued by Provincial Police during the recent crackdown program ordered by Attorney General Kelso Roberts are beginning to show up in the court docket with quite with a long list of traffic offenses on the list for this week.

Nineteen speeding charges appeared on this morning's magistrate's county court docket with other traffic charges running all the way from drunk and careless driving to failure to stop and operating a vehicle without a tail light. All but one of the speeders settled out of court, paying fines ranging from $8.00 to $22.50.

But the big bulk of traffic summonses issued since the crackdown began in the Quinte area will be returnable to next week's court docket. Already a long list of such charges has been assigned for next Thursday's court.

Sgt. R. H. Deverexx at the Belleville O.P.P. headquarters noted today that one car out of every five checked during road checks on highways fail in some way to meet with the safety requirements.

Instructions range all the way from ordering to have lights in proper working order to had the muffler and the bolts on the driver to notify the department of a change of address.

The officer said it was a bit early to tell how the checkup campaign is working in the area. "I don't rate but he was certain it would mean an overall improvement.

Whether or not it is through coincidence the accident rate in the Kingston area during the past week-end has been sharply reduced, while in the Belleville area there has not been a serious accident in the past four days.

Teacher Says Child Would Fall Asleep

TORONTO (CP)—Mr. and Mrs. David Cleverdon, charged with child neglect, Wednesday heard a teacher tell the court that their eight-year-old daughter—who died a year ago—continually fell asleep in class.

Mrs. Coral Wynne, a public school teacher, said Patsy Cleverdon would seem very interested and the father told her: "If Patsy falls asleep, just leave you to strap her."

The Cleverdons are charged with failing to provide the necessities of life for Patsy and her sister, Patsy died in Toronto's Hospital for Sick Children shortly after admission a year ago.

Dr. P. J. Ashmore said her injuries could have been caused by falling down stairs several times. Patsy had been treated for convulsions and she was "acutely ill" during a short emotional or pathological degree" and her left forearm was broken.

Mrs. Wynne, in her evidence, said Patsy had the ability "but not the health or strength to do her work." Patsy was taken to hospital by her mother Oct. 31, 1954. She died the next day. The trial continues.

JUST WHAT THEY WANT For Christmas!
ELECTRIC CLOCKS
Popular makes in different styles. See our assortment of colors.
AS LOW AS 6.95
COPPER & ENAMEL CANISTER SETS
Modern rectangular design. Saver shelf space. Rounded corners. Choice of 3 sizes.
AS LOW AS 10.95
Steak Knife Sets
Sheffield quality steak knives, available in simulated stag handles, set of 6.
AS LOW AS 5.95
Sunbeam Mixmaster complete with 3 large beaters and bowls. Has 10 different speeds.
ONLY 59.95
CARVING SETS
2 piece, finest quality 8" Sheffield steel blade with polished wood handle. Comes in beautiful case. Set of 2.
AS LOW AS 9.50
USE OUR HANDY LAY-AWAY PLAN
WILLS HARDWARE
191 FRONT STREET DIAL WO 8-5789

Wills Hardware
FOR YOUR CHRISTMAS GIFTS —
MIX MASTER
ONLY 59.95
CARVING SETS
AS LOW AS 9.50
USE OUR HANDY LAY-AWAY PLAN
WILLS HARDWARE
191 FRONT STREET DIAL WO 8-5789

FLOOR SANDING AND FINISHING
GLEN ELLIOT
184 Dufferin Ave. WO 8-3600

blue coal
THE WORLD'S FINEST ANTHRACITE
HARRY SMITH
ICE AND FUEL
123 Pinnacle St. Dial WO 8-7919

HOG PRODUCERS
Now you can raise Pigs without set-backs or losses due to Intelligent Management
MIXON'S FELTONEX V.M.A. MIX will keep you pet hogs WELL. It's a complete Intelligent Mineral Mix of the vitamins, minerals and antibiotics necessary in the proper combination to help increase the feed conversion, thrift of pigs, and help prevent the incidence of deficiency diseases and ill effects from overfeeding of weight gains.
This remarkable additive assures you gain in record time without set-backs due to deficiency diseases and ill effects from overfeeding.
RESULTS GUARANTEED
We Carry a Full Line of NIXONS GUARANTEED VETERINARY PRODUCTS
DOLAN
THE DRUGGIST
WO 2-5494 Motor Delivery

DIAL WO 8-5725
PINKSTON & LUSCOMBE
AMBULANCE AND FUNERAL SERVICE
46 Victoria Ave. at Church Street

IN MEMORIAM

SEARLES. — In loving memory of my dear husband, R. R. Searles, who died November 17th, 1952. Looking with memories upon the path you trod.
We bless the years we had with you.
We miss you more each day.
—Sadly missed by his wife Annie, Betty and Garnet Searles, Stirling.

SEARLES. — In loving memory of a dear father and grandfather, R. R. Searles, who passed away three years ago today (November 17th, 1952).
Sweet memories linger.
—Garnet, George, Mabel.

SEARLES. — In loving memory of our dear father and grandfather, R. R. Searles, who died three years ago today (November 17th, 1952).
Oh, what I would give to clasp your hand once more.
Your dear, kind face to see;
Your loving smile, your welcome voice
That meant so much to me.
Precious memories and always remembered by daughters Nellie and Marjorie, son-in-law Harry Walter, and grandchildren.

SCEA. — In loving memory of a dear brother, Kenneth E. Scea, who passed away November 17th, 1951.
We little knew when we woke that day
The sorrow the day would bring
That we should be called to say good-bye
To part with one we loved so dear.
We wonder why you had to die
Without a chance to say goodbye.
Sadly missed by sister Mabel, Bea and Jimmie.

SCEA. — In loving memory of our daddy, Kenneth E. Scea, who passed away November 17th, 1951.
We have only your memory, dear daddy,
To remember our wish is fulfilled.
You're gone and sleep in silence,
You cannot hear us weep.
—Your loving daughters Kathy and Donna.
(Published by Grandma Lockwood.)

SCEA. — In loving memory of a dear son, Kenneth E. Scea, who died on November 17th, 1951.
We who loved you, sadly miss you,
Your smile, your laugh, your kiss
In our lonely hours of thinking,
Thoughts of you are with us still.
—Sadly missed by Mom and Mrs. R. B. Lockwood and Devon.

SCEA. — In loving memory of Kenneth Donaldson, who died November 17th, 1951.
"Your memory is our keepsake
With which we will never part."
—Sadly missed by grandparents Mr. and Mrs. Wm. Beich, Sr.

SCEA. — In loving memory of Kenneth Donaldson, who died November 17th, 1951.
Time heals the great, the shock severe
We little thought the end was near,
And only those who have lost can tell
The heartache and the pain endured
To those who think of him today.
And miss him more each day.
That life will go on we know full well
But memory will be cherished by Jim, Fern, Sharon, Cheryl.

CARDS OF THANKS

I would like to take this opportunity to thank the doctors, nurses, ministers and staff of the Belleville General Hospital, friends and relatives, who sent flowers, fruit, cards and visits during my stay in hospital. Also for the prayers of sympathy in the time of and bereavement.
—(Clara) and Mrs. Murray Wilson.

DEATHS

WILLIAMS, HATTY. — On Wednesday, November 16th, at the residence of his son-in-law, Harry Williams, beloved husband of Ethel Williams, in his 78th year.
Resting at the Jay and Smith Funeral Chapel, Port Hope, until 2 p.m. Friday, November 18th. Thence to St. Mark's Anglican Church for service at 2.30 p.m.
Interment, Port Hope Cemetery.

WRIGHT, Ruby Eleanor, — Suddenly on her home, R. R. 2, Halloway, on Thursday, November 17th, 1955, Ruby Eleanor Wilson, beloved wife of Ambrose B. Wright, in her 56th year.
Resting at the Belleville Burial Company Funeral Home, 257 Bridge Street, Funeral on Saturday, November 19th, at 2.30 p.m. Service at 3.00 p.m. Interment, West Huntingdon Cemetery.
(2)17-18

WALT, Reuben Almon, — At his home, R.R. 1, Foxboro, Sidney Township, R. R. 1, Foxboro, on Wednesday, November 16th, Reuben Almon Walt beloved husband of Blanche Dafoe, in his 78th year.
Resting at the Belleville Burial Company Funeral Home, 257 Bridge Street, Funeral on Saturday, November 19th, at 2.30 p.m. Interment, Christ Anglican Church for service at 3.00 p.m. Foxboro Cemetery.
(2)17-18

JOSLIN, Hilda Mabel. — At Kingston General Hospital, on Wednesday, November 16th, Hilda Mabel Joslin, beloved wife of Hoy Joslin, in her 46th year.
Resting at the Belleville Burial Company Funeral Home, 257 Bridge Street, North Front Street. Funeral on Saturday, November 19th, at 2.30 p.m. Christ Anglican Church for service at 3.00 p.m.
Interment, Roslin Cemetery.
(2)17-18

ARGUE, Lewis Warner. — At The General Hospital, Belleville, on Monday, November 14th, 1955, Lewis Warner Argue in his 24 Seaton Street, Belleville, beloved husband of Marion Argue, and dear brother of Gertrude (Mrs. R. Simpson) Argue, Toronto.
Resting at the Trull Funeral Home, 145 Dundas St. E., Belleville, on Wednesday, Service Thursday afternoon at 2.30 o'clock.
Interment, Park Lawn Cemetery.

DOYLE, Francis M. — At St. Mary's Hospital, Kingston, on Wednesday, November 16th, 1955, Francis M. Doyle, 22 Alexander Street, Belleville, in his 85th year.
Resting at the Funeral Residence of George F. O'Brien, 30 Moira St. W. Funeral Mass of Requiem will be held Friday, November 18th, at St. Michael's Church at 9.30 a.m. Interment, family plot St. James' Cemetery.

FULLER, Arthur William. — At St. Mary's - on - the - Lake Hospital, Kingston, Ont., on Wednesday, November 16th, Arthur William Fuller, 64 Victoria Avenue, beloved husband of Margaret Young, in his 64th year.
Resting at the Dolan and Luscombe Funeral Home, 46 Victoria Avenue at Church Street. Funeral service will be held Saturday, November 19th, at 2.30 p.m. Interment, Belleville Cemetery.
(2)17-19

COONEY, Victoria Elizabeth. — At the General Hospital, on Thursday, November 17th, her beloved husband of James Cooney, in her 78th year.
Resting at the home of her daughter, Mrs. Austin Watson, R. R. 1, Frankford. Funeral Service will be held Saturday, November 19th, at 2.30 p.m. Interment Trull Cemetery, Tweed. Funeral under the direction of the Thompson Funeral Home.
Interment, Stockdale Cemetery.
(2)17-19

CHAMBERLAIN, Rosie Maude. — Suddenly at Doctors' Private Hospital, Toronto, on Wednesday, November 16th, Rosie Maude Chamberlain, aged 67 Maude Chamberlain, aged 67 years, beloved wife of Samuel Chamberlain, and dear mother of Samuel Chamberlain of Ottawa, and Mrs. Ralph Hall.
Resting at the Trull Funeral Home, Tweed, for service.
Interment, Belleville Cemetery.

DIAL WO 8-5725
PINKSTON & LUSCOMBE
AMBULANCE AND FUNERAL SERVICE
46 Victoria Ave. at Church Street

PUBLIC MEETING
Sunday, November 20th
3.30 P.M.
MARMORA — ROYAL HOTEL
Sponsored by
Local 889 of the International Union of Mine, Mill and Smelter Workers
Speakers:
H. Murphy, 1st. Vice-President
Bill Kennedy, 2nd. Vice-President
Ray Stevenson, Board Member
Come and hear the facts about mine mill. It's your community and your welfare.

GET ACQUAINTED TV OFFER
HAZEL BISHOP "BEAUTY KIT"
Lipstick, Complexion Glow
New Compact Make-up
COMBINATION FOR
Blondes, Brunettes, Redheads
Brownettes, Greys
$2.50 Value - Only 1.25
Geen-Drugs
DISPENSING CHEMISTS
FOR FRIENDLY PERSONAL SERVICE
DIAL WO 2-4551 — FREE DELIVERY

SECURITY MARKETS

Quotations furnished by BIGGAR & CRAWFORD
John D. Ryan, Branch Manager
Belleville Office — Dial WO 8-5581
Members Toronto Stock Exchange

INDUSTRIALS

Abitibi 26½	
Algoma 89¼	
Aluminum 110½	
Atlas Steel 17½	
Bell Telephone 50¼	
Brazilian Tract. 7	
B.A. Oil 30¼	
Can. Celanese 33¾	
Canada Cement 37¼	
Canada Steamship 33½	
Canada Canners 36	
Can. Car and F. 39¾	
Can. Oil 19½	
CPR 32¾	
Cockshutt Plow 7¼	
Cons. M. and S. 37¾	
Cdn. Breweries 30½	
Corby's A 18½	
Cons. Paper 36¾	
Seagrams 41¼	
Dom. Foundries 29¾	
Dom. Steel 17½	
Dom. Stores 34	
Dom. Tar 13¼	
Dom. Bridge 21½	
Ford A 145	
Gen. Dynamics 57	
Great Lakes 41½	
Imperial Oil 38¾	
Imperial Tobacco 11½	
Inter. Petroleum 29¾	
Ind. Acceptance 55¾	
Inter. Nickel 70¼	
Interpr. Ppl. 26¾	
Inter. Paper 106½	
Massey Harris 9¼	
McColl Frontenac 42½	
Powell River 53¾	
Steel of Canada 57	
Trans. Mt. Ppl. 40	
Traders Finance 45½	
Walkers 70	
U.S. Steel 56⅞	

MINES and OILS

Algom 16	
Anacon Lead 305	
Anglo. Can. Oil 535	
Ascot Metals 45	
Banks Huron 35	
Broulen Reef 175	
Bicroft 250	
Channel 235	
Cent. Leduc 215	
Chimo 126	
Cons. Sudbury Basin 470	
Cons. Howey 410	
Con. Denison 10¼	
Calg. and Edm. 17½	
Con. Northland 121	
Del Rio 160	
Devo Leduc 168	
Dome 14	
Donalda 42	
East Malartic 84	
East Malartic 228	
East Sullivan 615	
Falconbridge 27½	
Faraday 195	
Fargo 242	
Frobisher 440	
Giant Yellowknife 630	
God's Lake 63	
Geco 17½	
Gulch 150	
Gunnar 19½	
Headway R. L. 119	
Hollinger 20½	
Home Oil 880	
Hud. Bay M. and S. 64½	
Inspiration 137	
Jon Smith 90	
Kerr Addison 18	
Labrador 15½	
Lk. Dufault 250	
Lake Shore 480	
Lorado 137	
Liberal 268	
Murfie 39	
Mackeno 42	
Monter 85	
McIntyre 78	
Meta 23	
Mull. Minerals 151	
New Delhi 101	
Nesbitt LaSine 160	
National Expl. 73	
Norgold 27 1-2	
Normetal 730	
Noranda 53	
New Rid 37	
Okalta 199	
Opemiska 860	
Prospector Airways 210	
Petrol Oil and Gas 280	
Peruvian 190	
Pacific Pet. 13 1-4	
Preston 650	
Quebec Copper 335	
Quebec Nickel 216	
Quemont 28 1-4	
Radiore 145	
Rix 31	
Rayrock 175	
Silver Miller 102	
Sherritt Gordon 790	
Steep Rock 14	
Sullivan 575	
Trend 16 1-2	
Triad Oil 605	
Trans Era 36	
Tombill 32	
Tech Hughes 265	
United Asbestos 665	
United Oils 145	
Ventures 40 1-2	
Waite Amulet 18 1-2	

TORONTO LIVESTOCK

TORONTO (CP) — Trade was slow on plain quality offering with the few sales mostly on medium yearling heifers at the Ontario public stockyards today. Buyers are taking these kinds for numbers only.

Receipts: cattle 120; calves 125; hogs 300 sheep and lambs 125; carryover from Wednesday 1,300 common killers and stockers.

Prices: choice fed yearlings 21.50; good 20-21; mediums 15-19; good cows 10, odd lots to 10.50; canners and cutters down to 6.

Replacement cattle: some stock calves 17.50.

Calves were steady at 25-26.25 for good and choice vealers, quality considered; mediums 18-24; commons 12-18.

Hog prices: grade A 22.50; sows 16 dressed; stags 13 dressed.

Lambs were steady at 19.50

PRODUCE MARKET

TORONTO (CP) — Churning cream and butter print prices were unchanged here today.

The egg market was steady with offerings in excess of a quiet demand.

Quotations, provided by the Dominion department of agriculture: eggs, in fibre cases, graded: A large 59-60; A medium 54; A small 45; B 43; C 36. Wholesale to retail: A large 64-65; A medium 59; A small 52; B 48; C 41.

Butter solids: Canada, first grade, Ontario 57¾-58 (nominal); western 58½ (nominal).

DOLLAR RATE

MONTREAL (CP) — The U. S. dollar was at par with Canadian funds, the Bank of Canada reported at noon today. Wednesday's noon rate was 100 1-32 cents. Pound sterling $2.80 3-16, down ⅝.

TORONTO STOCKS

TORONTO (CP) — The stock market retreated slightly on a very thin sales volume during first-hour business today on the Toronto exchange. Only 650,000 shares had changed hands by 11 a. m., one of the lightest volumes of the year.

There were a few fairly wide price swings in the Industrial list. International Paper dropped 85 to 109½ in ex-dividend trading. A 100-share block of Supertest common warrants jumped $4.50 to 22.

International Nickel, ex-dividend, lost 1¼ and most other senior base metals dipped fractions. Golds were quiet. Pronto added 20 at $9 in a sluggish uranium section.

Senior western oils were fractionally lower.

BIG JUMP

First woman to make a balloon ascension is believed to have been a Madame Thible at Lyons, France, in 1784.

Royal Bank Appoints New General—Manager

T. H. Atkinson K. M. Sedgewick

The Royal Bank of Canada announces the retirement on pension of T. H. Atkinson, Vice-President and General Manager. During his 44 years of service Mr. Atkinson has risen from a junior clerk in Newcastle, N.B., to the distinguished executive post he now relinquishes. His decision to retire at pension age is in keeping with his conviction that the arduous duties of General Manager make it undesirable for one man to occupy the post for a protracted period and that way should be made for younger men at the highest executive level. Mr. Atkinson will continue to serve on the bank's Board of Directors.

K. M. Sedgewick, succeeds Mr. Atkinson as General Manager. He has been Assistant General Manager since 1949, and for the past four years the chief administrative officer in Toronto of the bank's affairs in Ontario. Mr. Sedgewick will assume his new duties on December 8th, the date on which Mr. Atkinson's retirement becomes effective.

City and District Lashed By High Winds, Damage Light

Belleville shuddered this morning as gales up to 60 miles per hour lashed the city.

The wind, which blew up around suppertime last night, is expected to continue until at least nightfall today.

Temperatures plummetted as the cold westerly wind gathered momentum.

At midnight last night, the mercury was in the 30's. This morning it hit a low of 23.5 degrees while before noon a cold 31-degree atmosphere lay around the city.

Property damage, surprisingly, was lighter than might have been expected in winds that blew at near-hurricane force at times. One reason for the absence of falling trees in and around the city probably is that most of the trees unable to stand against such a wind force were toppled in a similar blow earlier in the summer.

One of the first reported victims of the big blow was the Provincial Tire Company premises at the north end of Front Street. About 8 a.m. the company's street sign was wrenched from position to crash through the front plate-glass window of the premises.

City power lines also escaped lightly. Only report of damage to hydro wires this morning was of a tree limb falling against a pole on Bleecker and Victoria avenues, bringing down a power line.

Two TV aerials, one on Front Street, the other on Bridge Street East, were toppled by the wind.

Also on Front Street, a roof hatch was torn from the top of the old fire hall, to crash onto a parked car in the street below. Damage to the car, owned by R. Tripp, 207 Pine Street, was $75.

A metal container was blown from the roof of a Front Street Hotel and crashed on the fender of a parked car below.

Outside the city snow was reported to be falling in Wellington area of Prince Edward County. The Belleville entrance to the county along the Bay Bridge Road was covered in slush as fierce winds whipped the waters of the Bay of Quinte over the causeway. Ice clung to the guide wires of the bridge, as temperatures dropped in the face of the cold westerly blow.

At Trenton big sections of the roof covering on the new $600,000 Trenton High School were blown off by the force of the wind, big trees were blown down carrying away hydro wires.

At Consecon, 13 miles south of Trenton, windows were blown in by the gale.

Trenton air station meteorological officers said gusts of wind rose to 72 miles per hour. The wind was expected to last throughout the day and to die out some time tonight.

LIKE CHRISTMAS MAGIC!
RUDOLPH SHINES AGAIN

In "Come to Life" View-Master
FULL COLOR PICTURES

How she youngsters will thrill as brand new adventures of this loveable Reindeer, in glorious color and 3 dimension! See Rudolph and other favorites, 7-scene reels, new three-reel gift packets, viewers... wonderful View-Master gifts for all the family, here now!

3-REEL STORY PACKET, $1.00
OTHER REEL SUBJECTS, 30c Each
VIEWER $2.98

DUFF'S—DRUGS
"YOUR FRIENDLY STORE"
WO 8-7315 WE DELIVER

WHITE'S MEAT MARKET
FRIDAY - SPECIALS - SATURDAY
DIAL WO 8-7853 FOR FREE DELIVERY

● SELECT STEER BEEF ●
STEAKS ROUND SIRLOIN WING lb. 59c

BONELESS PICNIC HAMS lb. 55c
SMOKED BACON SQUARES lb. 29c
SMOKED SHANKLESS Picnic Hams lb. 39c

TULIP MARGARINE 4 lbs. 1.00
(WITH MEAT ORDER)

● FRESH PORK ●
LOIN ROAST lb. 49c
SHOULDER ROAST lb. 39c
LEG ROAST lb. 49c

PORK HOCKS
Country Sausage
Rib Boiling Beef
5 lbs. 1.00

FRESH WHITE FISH lb. 39c
COD FILLETS lb. 29c

SMOKE FILLETS ..... lb. 45c
DEVON SIDE BACON ..... 1 lb. pkg. 55c
FRESH MEATY SPARE RIBS ..... lb. 49c

ROASTING CHICKENS 6 to 7 lbs. lb. 49c
ZIP DOG FOOD 11 tins 1.00
PORK NECK BONE 2 lbs. 25c

WHITE'S
"ON THE MARKET SQUARE"
For Quality & Service

Easy CREDIT TERMS — Use Our LAYAWAY PLAN

For Early Christmas Shoppers
At RONALD KEEL'S
A Grand Selection Of
DIAMONDS WATCHES JEWELRY

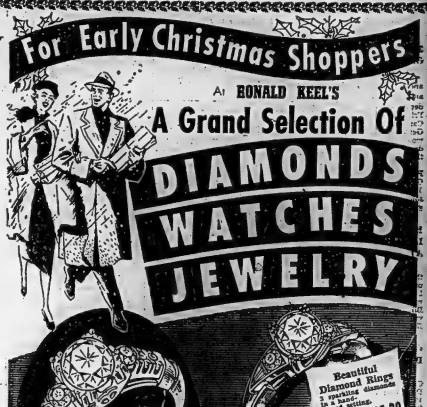

Beautiful Diamond Rings
2 sparkling diamonds in 14 karat carved setting.
$35.00

Diamond Bridal Duette
$195.00

11 Diamond Wedding Pair
Matching rings. Modern design. Flashy and beautiful.
$250.00

For Him RONSON LIGHTERS
Just see the latest of five models.
$8.95 up

Waterman's Carteidge fill-led Pen and Pencil Set.
$15.00

Gift of a Lifetime!
NEW BULOVA Goddess of Time
ONLY $495.00

Set with 2 Diamonds
17 Jewels
Lay It Away NOW
Pay After Christmas!

Ladies' DAINTY COMPACT
Choice any time. A lovely gift worth-while item. From $2.00

Men's CUFFLINK SETS
Will be pleased to receive a pair of cuff links. From $2.00

Rhinestone CUFF LINKS SETS
Twinkling rhinestones make an exciting gift for any occasion.
$6.95 set

Ladies' Yellow Gold "Cornell" 17 Jewels
$19.75

Man's Yellow Gold Bulova
$29.75

OPEN FRIDAY EVENING TILL 9.00 P.M.

Diamond Set Birthstone Rings
2 genuine diamonds and your favorite birthstone.
$14.95

Ronald Keel Jeweller
DIAL WO 8-7783 296 FRONT ST. (At Victoria Avenue)

THE ONTARIO INTELLIGENCER
Ontario Established 1841 — Intelligencer 1927
Published Daily by
THE ONTARIO INTELLIGENCER LIMITED
Belleville, Ontario, Canada

Subscription rates:
By carrier in Belleville 25 cents per week
By mail in Canada: $6.00 per year; $3.75 for 6 months; $2.50 for 3 months
By mail to U.S.A.: $8.50 per year
Member of the Canadian Daily Newspaper Association; Member of The Audit Bureau of Circulations.
Canadian Press: Member of the Audit Bureau of Circulations.

NOT SIMPLE — BUT NO IDLE DREAM

Hon. George A. Drew's recent speeches have had one central theme — the desirability of Canada processing a greater proportion of her own raw materials and exporting a smaller proportion for conversion into manufactured products in other countries.

No sensible man will dispute that such a development would increase the wealth of the nation. The question at issue is not whether such a course is desirable but whether it is practical.

There's critics maintain that it is not. "It is indeed a golden dream," says the Oshawa Times-Gazette. "But it surely a dream."

The Oshawa paper maintains that if Canada banned the export of raw materials and had them processed in this country, other countries "would be much more likely to seek other sources of raw materials and Canada would be left holding the bag, with manufactured products and no markets for them, particularly as manufacturing costs in Canada are much higher than in other countries."

The statistics suggest, overlooks several pertinent facts. Nobody would be so foolish as to suggest a wholesale ban on the export of raw materials. But we could try to encourage that export when it appears possible they might be profitably processed in our own country, if proper encouragement was given for the establishment of processing plants here. Countries which found the flow of raw materials from Canada dwindling would certainly seek other sources of supply, rather than resorting to buy the finished product from us. But the reason why we export so much raw materials is that Canada is the cheapest source of supply. Cost would be a factor even in the home market of nations which now buy our raw materials, let us not forget, all of our raw materials, when processed abroad, are not consumed in the country which processes them. Some are exported. Countries which buy these goods must have reason to spurn Canadian-produced goods if the price were right.

The Oshawa Times-Gazette says it would not be right, that "manufacturing costs in Canada are much higher than in other countries." But, if lack of cheaper Canadian raw materials forced other countries to increase their prices for finished goods, this difference in cost would be reduced. If we did get a share of the export market now supplied by other countries, with our raw materials, our increased production would tend to reduce manufacturing cost. Success would be slow, but every gain would make it easier to close further the gap in costs.

Nobody will suggest that this can be achieved in a day. The suggestion is not that we should attempt what is not already being made to achieve it. Canada has made giant strides in recent years in processing more of her own raw materials. The question is not whether this is desirable, whether an effort is being made, but whether sufficient effort is being made, whether there is more that could be done.

One thing, though, does appear reasonable. If Canada exports essential raw materials, which she is not at present equipped to process in sufficient volume to meet her needs for the national production, she should at least could insist that the country processing her raw materials be willing to sell to Canada a reasonable proportion of the manufactured product. That is not unreasonable. If Canada sells iron ore to the United States, she should have some priority in the purchase of steel from the U.S.

ARGENTINE CONFUSION

Never expected to be mourning the fall of President Juan Peron of Argentina—not so soon after the event, anyway. But that development in Buenos Aires, following Gen. Juan Jose Uranga has replaced Gen. Eduardo Lonardi as president of Argentina, make one thing painfully apparent. It has now become increasingly difficult to follow the events in Argentina without a program—and the book appears to be peddling programs with guaranteed authentic information. Thus one is at a loss to know whether one should cheer or boo the latest to be flashed over the wires of the latest governmental upheaval. Things were simple in Peron's day. Then one was at no loss for a reaction. If Peron was for a thing, it was 99 per cent safe to be against it—and vice versa.

HARD ON THE PARENTS

Out in Vancouver, Santa Claus has already arrived—but not for a flying visit but to take up his abode there until Christmas.

Mary McAlpine of the Vancouver Sun thought that the old gent's appearance in November might create some problems and set out to make inquiries. According to her, everybody seems to be happy about the whole affair.

"There's nothing wrong with Santa coming early as long as the parents are good at answering questions," said one father.

There is nothing wrong with the rack and the thumbscrew, either, so long as the victim finds them comfortable.

JUST FOLKS

(Copyright 1955, Edgar A. Guest)
By EDGAR A. GUEST

BEAUTY

The beauty of a lily and the beauty of a face
Make bright a gloomy corner and exalt the common place.
But there's nothing shines so bright in all the world of human need
As the beauty and the glory of a kind and thoughtful deed.

There are lovely things to look at; there's the blue sky and the sun,
And the hill tops in the distance and the works that men have done.
But the best of God's creations in this world of joy and smart
Are the helping hand of service and the big and generous heart.

Not on canvas or in marble, or in flowers which bloom to fade,
Or in lovely skies which vanish are the lasting beauties made.
They make bright the dismal places, but the kind and cheery voice
And the heart that is unselfish make the weary to rejoice.

There is beauty in a lily, and there's beauty in the hills.
There is beauty in the blossoms wet with dew the morning spills,
But the richest, lasting beauty which this world forever needs
Through its days of tribulation, is the beauty of our deeds.

OFF THE RECORD

By Fyd Reed

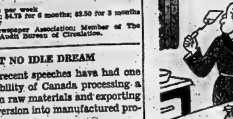

"What's the difference whether I m... ...ittle pancakes or one big one?"

LOOKING BACKWARDS

GLEANINGS FROM OUR FYLES OF BYGONE YEARS

20 YEARS AGO

November 17, 1935

Mr. Carl Irwin of the Bank of Montreal staff at Alameda is home on a short visit to his father, Mr. J. L. Irwin, Foster Avenue.

Mrs. W. H. Nugent is spending the winter in St. Petersburg, Florida.

Mr. and Mrs. A. Bernard Coleman and son, Robertson, spent the weekend in Toronto.

Mrs. W. R. Taylor has left for St. Augustine, Florida, where she will spend the winter.

Mrs. Roger Read of Denver, Colorado, is the guest of Miss Hilbeck, John Street South.

Miss Margaret Conley spent the weekend with friends in Toronto.

Mr. and Mrs. J. W. Pearce, Foster Avenue, have left for Florida where they will spend the winter.

Mrs. A. H. Ketcheson spent the weekend in Toronto.

Mrs. Alex. Gordon spent the weekend with friends in Montreal.

Miss Louise Schryver was home from Toronto University to spend the weekend with her parents, Mr. and Mrs. Allan R. Schryver.

30 YEARS AGO

November 17, 1925

Major Archdeacon G. R. Beamish, rector of St. Thomas' Church, and chaplain of the 15th Argyll Light Infantry, was presented with the Colonial Auxiliary Forces Officer's Decoration, the Green Ribband, during the service in St. Thomas' Church on Sunday morning at which the regiment was present. Col. S. R. Lazier, late the senior officer present, placed the decoration upon the breast of the Archdeacon and in a few remarks praised him for the excellent services he has rendered and expressed the wish that he might be spared to serve the regiment. The Archdeacon thanked Col. Lazier for the presentation. There was a large turnout of the regiment, also the Cadets and Girl Guides in uniform.

Chemler G. Howard Ferguson will open the high school commercial department here on Nov. 27 and will present the "war memorial scholarship" to the student who obtained the highest marks in the recent matriculation examinations.

40 YEARS AGO

November 17, 1915

Mr. M. T. Adamson of Toronto, an old Belleville boy, is spending a few days in town.

Miss Manning the Eagle in Colonial, Mr. R. Glenn Patterson, K.C., M.P., of this city, gave a delightful dinner party at the Dunham House in honor of Mr. Justice Sutherland, Judge Rogers and all members of the bar in attendance at the court.

Last evening the city brigade was called to Kerr's boat house, south Front Street; a lighted lantern dropped accidentally set fire to a boat. The damage was small.

From our file copy at this time in 1895: "West Bridge Street from the top of Murney's Hill to the fair grounds is about the worst street in the city; the mud on it at present is several inches deep.

50 YEARS AGO

November 17, 1905

Mr. P. J. O'Rourke of Trenton was in town Sunday.

Messrs. Marshall Vanderwater, Milton Hubbs, Percival and Gilbert Roblin returned home last evening after hunting in the north country. They were fortunate with them three fine deer, the total weight of the three being 610 pounds.

Mr. Corby Offers Library Building: Mayor Charles N. Bell, man has received a letter from Mr. H. Corby, ex. M.P., in which he states that Mrs. Corby and he desire to present to the citizens of Belleville a public library building and if the city will supply the site and undertake to maintain the property in a satisfactory manner they will give the sum of $10,000, for the erection of a suitable building. This is, indeed, a very generous offer and the kindness of Mr. and Mrs. Corby is much appreciated. Mr. and Mrs. Corby will leave shortly on a trip to Egypt. (Note 1955) The kind offer of Mr. and Mrs. Corby was gratefully accepted and the original plan to erect a building, was discarded and Mr. and Mrs. Corby by unfortunate Mr. Merchants Bank building and remodelled it for a public library. The Merchants Bank moved its offices to the north corner of Bridge and Front Streets and eventually it was amalgamated with the Bank of Montreal which now occupies the premises.

Mr. Byron Hudson, late of the staff of the Corby Company offices, has purchased the hardware business formerly conducted by the John Lewis Company. The Lewis Company will continue to operate the heating and plumbing department in the adjoining store where these departments are now located.

THE PACKSACK

By GREGORY CLARK

Friends of mine recently went on a trip to Europe for eleven weeks: Britain, France, Switzerland, Italy. They made careful planning for the excursion. From travel agencies, from their friends, from travel books they bought and borrowed, they worked out every detail to the last hour and the uttermost mile. They left me, along with other friends, a series of itineraries which showed exactly where they would be, say, at 3 p.m. November 21st at 8 a.m. December 11.

They had hotel reservations from start to finish. They had a car hired in Calais, France, fourteen weeks before they were to call for it. They had their return home tickets in the left hip pocket of their trousers.

George is their eldest son.

Well, it so happens, they won't be home on that date. They will be a little late. They've gone Egypt. They have seen the light.

The wife got an attack of dysentery on the ship going over—a good thing it was, too. You would never dream of catching dysentery on it. But catch it she did, and they had to lie up in London a whole week, while she got her strength and spirits back. However, they were determined to see Scotland, and, though their itinerary and reservations were all shot to pieces, they went to Scotland for three days and stayed sixteen. Why? Daddy slipped on a cobblestone in Inverness, pulled a ligament in his knee. So they wired Calais and cancelled the car.

A letter yesterday gives me this news:

"We think you put a curse on us. But you were always dreary about a trip in detail. We are now in Australia, where we didn't plan to go at all. We have adopted the plan of not deciding where to go next until we have reached where we are at any time. We are having the time of our lives. It's simply wonderful. We are staying at a little place instead of big. We skipped Paris and saw Marseilles briefly. Five nights out of each week, we have stopped at places where nobody ever heard of. We saw France, not Paris. We are going to see Italy, and Rome. Bits hold on, that's planning. We may see Rome, but it will be by accident. We don't know when we will be home, maybe for Christmas, maybe not. We'll telephone you when we get back."

And by golly, I will be glad to hear from them. It will seem like the same old story they will have to tell me, the cobblestone and all my other travelling friends have to tell about all the families' places.

Era of Omnipotent Oom

(By Walter Mesdried in the Milwaukee Journal)

Newspapers recently carried brief obituaries of one Peter Coon, alias Pierre Barzani, alias Oom the Omnipotent, who began his life as an Iowa farm boy and, in the 1920's became a New York society leaders to such an extent that he wound up a millionaire.

By turns he had been a swami, a guru, a yogi, a philosopher and a supreme flimflam artist. The twenties went down the chute of time as a garden variety of fool but they left a memory that refuses to fade. It was, in the last decade of relatively untroubled fun and excitement of minor events that seemed big.

For example, seven hoodlums massacred on St. Valentine's day in Chicago stirred up a tumult of excitement.

After the twenties came the drab, depressed thirties; then the war years and finally, now the atomic age of anxiety.

People no longer young look back to the twenties for comic relief. Oom the Omnipotent was only a minor part in the era of flamboyant screwballs — Alvin (Shipwreck) Kelly, Aimee Semple McPherson, C. C. (Cash and Carry) Pyle and his transcontinental walkathon, Ring Lardner, Connolly, who created the second Dempsey-Tunney fight by carrying a ladder and posing as an electrician.

Forget the twenties, indeed! The Scopes "monkey trial" in Dayton, Tennessee, starring Will William Jennings Bryan on evolution — is even now the subject of a Broadway play and movie, "Inherit the Wind". It was Darrow, Bryan's opponent, who defended Leopold and Loeb from the chair.

Yes, they had bangup murder trials in that era. Ruth Synder, jailed for the murder of her husband by means of chloroform, was the first woman ever electrocuted for tapping Mr. Synder with a sash weight. The murder of Pastor Hall and his partner in sin, Mrs. Mills, has not been glorified romantically. Nor the "pig woman", Jane Gibson, Queen of Greenwich Village, who is almost immortal.

The Sacco-Vanzetti trial and conviction continue to be forgotten, too. For seven years the case dragged on until Mr. Fuller declared that executions in 1927 on a charge of killing a paymaster. Many citizens were outraged that they were convicted of being anarchists rather than murderers.

It was also the era of the Ku Klux Klan and boobs parading about in bed sheets.

More than 30 years have passed since Charles Ponzi swindled Boston gullibles out of two million dollars, and his name is still a synonym for swindler. Almost people shrieked over Terry Carlisle's of Los Angeles, reached her height of notoriety when she disappeared for five weeks and asserted she had been kidnaped. It was later learned that she had been vacationing with a radio operator.

Floyd Collins, trapped in a Kentucky cave, became the object of hurling which the nation followed every detail of his tragic plight.

Rudy Vallee, then a obscure ukulele pilot, astounded the world by crying into a mike in New York City in May, 1927. Few indeed, have been the news stories to equal it.

The vigorous charleston was the dance of the twenties. It was also made a slight comeback recently! But it was supposed to be the dance of "jazz age" at its most vehement. F. Scott Fitzgerald was "jazz age" at its most vehement. F. Scott Fitzgerald was the twenties' literary spokesman. His phase, and his tales are still popular. "The Great Gatsby", "Tender is the Night", "The Young and Beautiful", is based on Fitzgerald's stories.

"Flaming Youth", a novel of that period which became a movie, was supposed to capture the spirit of those uninhibited times. Young people passed in cars rolling recklessly to pavilions were featured in many movies.

The Ziegfeld Follies brought peak stardom to the two greatest per-formers in film history, Chaplin and Garbo. That, too, was the era of Rudolph Valentino, the impassioned "sheik" whose death in 1926 caused grief in countless women.

Prohibition began with the 1920's. Speakeasies, whisky right off the "boat", "Legs" Diamond, Al Capone as its most sinister symbol, were prominent luridly throughout the decade. Books are still being written about them.

It was in the 1920's that sports became the huge panorama that we know today. Tex Rickard, the big scale fight promoter, introduced the million dollar gate. Fresh water colleges, previously unheard of, blossomed out with vast stadiums.

The most athletic heroes of that decade are still better remembered than most of their successors: Jack Dempsey, whose knockout of Luis Firpo has been voted by sports writers as the No. 1 sports event of the 20th century; Red Grange, the "galloping ghost" in football annals; Bobby Jones, the only golfer who ever achieved the "grand slam", which means victories in the American and British open and amateur championships; Bill Tilden, tennis champion; Jack Dempsey, the champion home run hitter, and Man o' War, the invincible race horse.

During this era Fio Ziegfeld reached his pinnacle in producing girl glorification revues.

The songs of the twenties were as good as any decade has supplied: "Yes, We Have No Bananas", "Red Boat", "The Desert Song", "Rio Rita", "The Student Prince", "Show Boat", "Sweet Adeline", "Shortnin' Bread", "Tea for Two", "Indian Love Call", "Rose Marie" and many that endure from the pens of Rodgers, Youmans, Gershwin, Berlin and Kern.

Radio entered the homes of millions of Americans in November, 1922. The early owners of crystal sets were known as "fans" and Roxy, Davenport, Iowa, direct, and the Coon-Saunders band of Kansas City were the first radio orchestras to broadcast regularly. Every day I am getting better and better" Today by Coue, was the book psychology.

The oft wed Peggy Hopkins Joyce was the glamour girl of the era. The 1920's that the frolicsome Tommy Manville began his 10 marriages and with syndicated quips. Queen Marie of Romania came over in 1926 and was the most publicized of friends by her beauty and jewels.

Edward Browning, a middle aged New York millionaire, married Peaches Heenan, 16, were married in 1926 and separated six months later. Peaches got $100,000 money in the separation hearings which not be used in the newspapers.

The twenties could reach a new low for a decade. After sleeping peacefully for 33 centuries, King Tutankh-Amen's tomb was found, humed, and he became the rage. The King Tut motif dominated the dress, decor, parties and stage stardom.

The twenties could reach a new low for a decade. After sleeping peacefully for 33 centuries, King Tutankh-Amen's tomb was found, humed, and he became the rage. The King Tut motif dominated the dress, decor, parties and stage stardom.

TODAY'S TALK

By GEORGE MATTHEW ADAMS

IF YOU BELIEVE

What a multitude of useful happenings are the result of faith. No worthwhile enterprise is possible without it. Hope and faith and men have clung as an assurance that victory would be their's.

Many of the discovery and development of this Western Continent is a glorious story. Scarcely more than a hundred and fifty years has this vast Canadian and American territory been discovered, forests cleared, towns and cities established, transportation systems brought to full fruition. Much of this developmental work has been almost miraculous and faith always has a way!

Real failure cannot touch the person who is imbued with—the spirit of faith. If you really believe, you dedicate all that you are to the thing about, which you have wrapped all your determination, your courage and your faithfulness. You are your cheering radiates. The faith of the great is always contagious.

Believe in what you have been marked for success, and you will be amazed at it. There is no capital so effective as an enthusiastic faith in the enterprise to which you have decided to devote your life. A profound belief dismisses all fear and doubt. The man of one who has decided to make the most of his life.

If you believe, just think of all the things and people that may yet be defeat you in your purpose. But faith can hold you steadfast. It has also the fine power, time and time again, and it will work as well for you—if you have faith and keep it alive and active.

Many have been the disappointments and setbacks of us all, but we can always rely upon faith and belief to carry us through all emergencies—and to inspire us to go forward fearlessly knowing that this faith will not desert us!

Gloomy Suggestion

(Edmonton Journal)

One of the more cheerless suggestions for going a man out of bed in the morning is a clock radio which would awaken him with a brief broadcast on current unemployment statistics.

Personal Health Talks

By DR. WM. BRADY

British Medical Research Is Not Subsidized

Some readers will recall, I hope, the piece or pieces in this column telling about the conclusions reached by the British Medical Research Council after several years of study and experiment on human volunteers, that ordinary everyday "exposure" to cold dampness, drafts and "insufficient" clothing has nothing to do with an individual's susceptibility to the C R I (the English investigators have not adopted this term, but you know what it means, don't you, huh?).

There is a significant difference between British and American medical research. No British group is subsidized from obscure sources; no British foundation is financed from obscure sources; no British foundation and study of the literature, with a view to provide answers. There are no "grants-in-aid" to scientific investigators, to say nothing of the gullible Yankee public, per-sist in calling "the common cold." The difference is that British scientific research. American expenditions just fade away and are never again heard from.

From time to time I have expressed here my honest opinion of the "research" conducted by certain foundations and by other agencies. Some of them are financed by people who have a direct personal interest in selling "the common cold," has made an extensive, pains-taking study of the effects of sugar on the teeth of children. The report of this study is a monograph of the Board of Sugar Supplements on Dental Caries in Children by Dr. J. Lee May Mellanby, H. H. Stones and N. M. Green—names that command respect—indicates that a high consumption of sugar or had no significant effect on the growth of decay.

sweetened beverage, but such food will not sustain one who depends on it as his main source of calories in the diet over a period of time, as many people do.

The unhappy child who is permitted to drink pop whenever he wishes becomes dull, inactive and irritable or peevish between drinks. This is attributable, not to the excessive intake of sugar, but to malnutrition. The child's diet is deficient in protein—the indigenous, albuminous part of milk, eggs, meat, fish, cheese, peas, beans, nuts, peanuts, whole wheat (from which nothing has been removed), oats—the food material which is essential for repair of wear and tear, building new tissue, growth.

When more than half the daily calories are derived from refined carbohydrate (starch and sugar or items in which these are the main ingredients) it is almost certain that lack vitamins and minerals which are essential to build and maintain health and efficiency.

The same British Medical Research Council that quietly launched, carried on and completed the study of "the common cold," has made an extensive, pains-taking study of the effects of sugar on the teeth of children. The report of this study is a monograph of the Board of Sugar Supplements on Dental Caries in Children by Dr. J. Lee May Mellanby, H. H. Stones and N. M. Green—names that command respect—indicates that a high consumption of sugar or had no significant effect on the growth of decay.

Can Now Cook In Umbrella

(Saint John Telegraph-Journal)

Don't be surprised if you see someone using a umbrella to cook hot dogs and other picnic items on the beaches next year. Dr. Jacques Du Pre, of New York, a solar specialist, has invented a solar cooker he calls an "umbrella."

Built like an umbrella—which indeed it is, about four feet in diameter, it is made of aluminized mylar, a new synthetic with a mirror finish. The ribs and handle are of aluminum. It weighs only a few pounds and when folded can be carried and stored easily in a car. Unfolded and set directly facing the sun, it becomes an aluminized mirror - reflector with a parabolic curve in it.

This device reflects the sun's rays from the entire 10-foot-square area into one small spot, about ninth sq-wife.

Texas Guinan, queen of the night spots, used to greet customers frankly: "Hello sucker." Will Rogers, the cowboy philosopher of vaudeville rope spinner, reached peak of his fame in the 1920's.

Edward Browning, a middle aged New York millionaire, married Peaches Heenan, 16, were married in 1926 and separated six months later. Peaches got $100,000 money in the separation hearings which not be used in the newspapers.

The twenties could reach a new low for a decade. After sleeping peacefully for 33 centuries, King Tutankh-Amen's tomb was found, humed, and he became the rage. The King Tut motif dominated the dress, decor, parties and stage stardom.

Too Proud To Be Clean

(Detroit Free Press)

The National Institute of Dry-cleaning says 95 per cent of the stains removed from vests and neckties are caused by gravy or coffee spots. Cleaners say they can make that statement without fear of losing business. So the roughly has the sensible practice of tying a napkin around one's neck been modified so that it is sure to stamp the occasional blotter as a compliment. We all laugh now while describing the poor boob during dinner conversation that was dribbled gravy over our unprotected ties and vests.

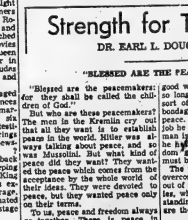

reaches 450 degrees and on a light grill across it can be laid the food to be broiled. So that if or if a container is provided, broiled.

Only drawback, of course, is you need a sunny day.

Strength for The Day

DR. EARL I. DOUGLASS

"BLESSED ARE THE PEACEMAKERS"

"Blessed are the peacemakers; for they shall be called the children of God."

Who are these peacemakers? The men in the Kremlin cry out that all they want is peace and peace in the world. Hitler was always talking about peace, and so was Mussolini. But what kind of peace did they want? They wanted the peacemaking which comes from acceptance by the whole world of their ideas. They were peacemakers, but they wanted peace only on their terms.

To us, peace and freedom always go together. There is peace in Russia today—the police state sees to that. There was peace in the world when Jesus was born, but it was that peace of heavily armed legions marching across the world. The Bible speaks about peace and says that it exists among men of good will. There can be no peace so long as a man's life is in any sort of bondage. It is also in bondage to his creditors, he has no peace. If a man is in bondage to a job he hates, he has no peace. If a man is in bondage to his appetite, he has no peace and freedom go together, and freedom must be seasoned with good will.

The peacemakers are those who overcome evil with good, who go to the root of human problems and lives, who build bridges of understanding between peoples. Blessed are the peacemakers.

Judged by Company

(St. Thomas Times-Journal)

Some people are judged by the company they keep and others by those they keep away from.

Donations to Community Chest

Mrs. Fred Robinson	1.00
R. Alyea	1.00
Terry Walsh	1.00
Mrs. P. Huddleston	1.00
A. J. Taylor	1.00
Arthur H. Brown	2.00
Mrs. A. A. O'Hara	3.00
W. G. McGhee	3.00
D. T. Diamantides	1.00
C. E. Argue	25.00
Helen Hawley	1.00
Robert Bell	1.00
Mrs. Charles Walters	2.00
J. F. Anderson	1.00
R. J. Stalker	1.00
Ray Troyer	1.00
W. P. Youdale	3.00
W. Soule	3.00
B. Hackett	1.00
Mrs. B. Stenson	1.00
J. N. Nasier	1.00
Mrs. D. S. Larue	2.00
Miss K. R. McKibbon	5.00
D. Fournis	.50
Mrs. M. Watt	.50
Mrs. A. Wilson	.50
A. R. Lusk	.50
Lawrence Cook	1.00
J. W. Moon	1.00
E. Willerton	1.00
G. A. Low	1.00
F. H. Wright	1.00
B. A. Balyz	1.00
R. O. Doogan	1.00
F. H. Jones	1.00
Norman Dall	2.00
C. J. Courneya	2.00
Lionel Blaker	2.00
R. Irvine	.50
A. Rump	.75
R. K. McCoy	1.00
Norman Roberts	1.00
R. Kowal	1.00
Percy Welch	1.00
Mrs. T. Tobe	1.00
A. J. Maybee	2.00
Mrs. J. Godwin	2.00
G. Dymock	2.00
Mrs. J. Shaw	5.00
A. G. Marshall	5.00
Greek Community of Belleville	25.00
Geer Drugs Ltd.	15.00
Miss M. McLellan	1.00
J. Tavernier	1.00
Mrs. M. Harding	1.00
Mrs. M. Hudon	1.00
D. L. Storey	2.00
E. J. Young	3.00
Mrs. Zita Ryan	2.00
C. N. Nicholson	10.00
H. J. Clarke	10.00
S. Price	2.00
W. Levine	2.00
W. Coulby	2.00
D. R. Duffy	5.00
James Allan	5.00
H. H. Christopher	1.00
R. L. Tripp	1.00
Mrs. E. McFarland	.25
Walter Gerow	2.00
A. J. Samuels	1.00
E. D. Alyea	1.00
Mrs. J. Niblock	1.00
Lloyd Barr	1.00
Paul Pukancik	1.00
D. E. Chipps	2.00
S. C. Wilkinson	1.00
J. M. Hunter	1.00
S. D. Hannah	1.00
R. Williamson	2.00
C. E. Stansfield	2.00
F. R. Hart	3.00
A. G. McAuley	5.00
W. G. Wardhaugh, Plumbing	10.00
Upper Canada News Agency	10.00
Cliff Murphy Motors	10.00
Canada Transport	15.00
J. B. Boyce and Sons	20.00
Truck and Farm Supply	5.00
Carm Dafoe	1.00
R. F. Joyce	1.00
S. Coon	1.00
Jim Mitchell	2.00
H. Regensburg	2.00
Earl Anderson	2.00
Allee Stuart	2.00
Hugh Barclay	2.00
John Jenks	2.00
Orval Beer	2.00
H. M. Meyers	3.00
Belleville Bus Terminal	5.00
R. J. Miles	10.00
L. C. Patrick	1.00
Ernest Summers	2.00
R. G. Williams	5.00
E. G. Wickerson	10.00
Mrs. L. Adams	.25
J. Shannon	.50
Mrs. Athey	.50
W. Bennett	.50
R. Winslauley	.50
Mrs. Carson	.50
K. C. Brown	.50
John Mouk	1.00
S. Kristos	1.00
Miss D. Dowdell	2.00
T. McAvoy	2.00
Sammy Tom	.50
Mrs. M. Barlow	.50
G. Armstrong	1.00
E. G. Blake	1.00
Mrs. Wm. Curry	2.00
Mrs. H. B. Gibson	5.00
Miss Mary Thain	10.00
Mrs. M. Bezul	1.00
Mrs. Harry Evans	1.00
Mrs. A. Langabeer	1.00
J. E. Maxtine	2.00
Stan Morton	2.00
Mrs. S. B. Morton	5.00
J. C. McKenzie	5.00
Mrs. L. Thomas	1.00
L. Graham	1.00
Mrs. S. J. Fisher	1.00
Mrs. N. F. Tonkin	2.00
W. D. LaFrance	5.00
Gewton Boyce	5.00
Clifford Tennyer	1.00
F. E. Dulmage	1.00
D. Bradford	2.00
Mrs. A. Gilroy	2.00
J. H. Joblin	2.00
R. A. Lennox	2.00
F. Prindle	3.00
W. Clancy	5.00
R. E. Howe	.50
M. DeHaitre	.50
C. Shannon	1.00
J. L. Twa	1.00
D. York	1.00
E. Carman	1.00

USED TIRE BARGAINS

ALL SIZES
$1.00 up
BILL DELINE LTD.
BELLEVILLE

BUCKLEY'S

STEAKS ROUND / SIRLOIN lb. 59¢

TASTY **WIENERS** 3 lbs. 99¢

SHOULDER **Pork Chops** lb. 39¢

SLICED **BOLOGNA** 4 lbs. 99¢

PORK LOIN ROAST lb. 45¢ Either End 2½-3 lb. Average

PEAMEAL **COTTAGE ROLL** lb. 49¢

FRESH KILLED **FOWL** lb. 39¢

PORK **HOCKS** 4 lbs. 89¢

REAL VALUE! LEAN **Breakfast Bacon** lb. 49¢

WESTERN STEER BEEF — NOTHING ELSE SOLD

PORK & BEANS 2 20-oz. tins 35¢

SCHNEIDER'S **SHORTENING** lb. 25¢

WESTON'S **Chocolates** ½lb bag 43¢

PEAS 2 20-oz. tins 29¢

FITTED **DATES** lb. 19¢

NEW CROP **RAISINS** lb. 21¢

RED **CHERRIES** 8-oz. pkg. 29¢

GOLD MEDAL **FLOUR** 5-lb. bag 39¢

SHELPAK **WALNUTS** 4-oz. cello 29¢

CUT **MIX PEEL** 8-oz. pkg. 17¢

SEEDLESS **GRAPEFRUIT** 6 for 29¢

FLORIDA **ORANGES** doz. 33¢

50-lb. Bag **POTATOES** 99¢

SAVE YOURSELF A Set of **DISHES**

SAVE MONEY — A Complete Setting of 6 Pieces

SAVE DISHES! Regular Price $4.98 **$1.98**

BUCKLEY'S

3 DELIVERIES DAILY
113 VICTORIA AVE.
DIAL WO 8-5737

BEN YANOVER

209-B FRONT ST.
— BELLEVILLE —

BUSINESS SOLD SALE

COMPLETE CLOSE-OUT $25,000. STOCK

MEN'S FINE CLOTHING

— AND FURNISHINGS —

ALL Nationally Advertised BRANDED LINES REDUCED

MUST GO AT ONCE!

ENTIRE STOCK SACRIFICED

BUY NOW FOR XMAS

COMPLETE STOCK OF
- SHIRTS
- TIES
- SOX
- PYJAMAS
- JEWELLERY
- SWEATERS

HERE IS THE STORY

Don Stanton Buys Business Of Ben Yanover

Reprinted from The Ontario Intelligencer November 14, 1955

Ben Yanover, proprietor of Ben Yanover Men's Shop announced today that he had sold his business to Don Stanton.

The sale became effective on November 1st, 1955.

Ben Yanover has been in business in Belleville for 17 years and has decided to retire. He will not however, leave Belleville but will remain in the city to be near his children and grandchildren.

Don Stanton, formerly associated with the Truck and Farm Supply Co., Belleville, and a member of the Ontario Canada Police Association, has purchased the store and will take possession on November 1st.

Mr. Stanton acquired the store from Ben Yanover who has been in business in Belleville for 17 years. Mr. Yanover will remain in the city to be near his children and grandchildren. He has not yet decided what he will do in the future.

SALE STARTS FRIDAY, NOV. 18th 10 A.M. RAIN or SHINE

THIS STOCK WILL GO FAST!

BEN YANOVER MEN'S SHOP

209-B Front St.

SOCIAL and PERSONAL

Mrs. H. (Stub) Nickle of Belleville, R.R. 8, is a patient in Belleville General Hospital.

Miss Barbara Geen, Camnitton, is a patient in Belleville General Hospital.

Dramatic Reality Depends On Proper Costume

Speaking at yesterday's meeting of the Belleville Theatre Guild at Queen Victoria School, Miss Merry dug deeply into her well stocked store of theatrical experience and produced a most interesting and instructive talk on the subject of stage costuming.

In emphasizing the great importance of costume in creating or destroying dramatic reality, Miss Merry cited numerous instances in which an otherwise good play had been lost by the incorrect dressing of either a single character, or, on other occasions, the essential rightness of the costuming has added immeasurably to a play's impact, as for example in the Stratford Festival presentation of the "Taming of the Shrew." Miss Merry quoted a case in which an experienced actress had succeeded in stealing the limelight from a younger and more attractive colleague by discarding the costume selected for her, and substituting a much more striking creation, incidentally altering the whole emphasis of the scene.

MALLEY COMPANY'S VISIT

During the business meeting which preceded Miss Merry's talk Robert Tanner reported on the visit of the National Ballet Company of Canada which the Guild had sponsored, and paid tribute to the members of his committee, which he dubbed Tanner and Co., and as co-conveyer.

Don Thomas and Stuart Robb had organized a most successful sale of tickets, involving the two innovations of reserved seats and small orders, both of which had been well received by the people of Belleville and the surrounding district.

Boyd Upper and Mary Moult had co-operated on a well laid out and effective publicity campaign, while Court Miller single-handedly produced an attractive and profitable program.

Under the direction of Eve Benger, Guild members acted as ushers and handled the capacity audience with expedience and dispatch, and Margaret Arnott was the committee's able and efficient secretary.

Last but not least, Jules Abramsky as treasurer had handled the financial side of the performance in his usual expert fashion.

King George H-S Assoc. Holds Meeting

King George Home and School Association met on Monday evening in the auditorium with Mrs. J. Killedder presiding.

An accident coverage plan for school children was discussed. Although the idea was approved it was felt that more information should be obtained.

The installation of officers for 1954-55 was conducted by Mr. Howard Hall. Officers installed were: presidents, Mrs. J. Killedder; 1st vice-president, Mrs. Ruth Gariepy; 2nd vice-president, Albert Mulvey; recording secretary, Mrs. G. Outred; treasurer, Mrs. Betty Noakes; press correspondent, Mrs. C. Wannamaker; membership conveners, Mrs. A. Mulvey and Mrs. Fitzgerald.

Executive members for the coming year are: Mrs. Parsons, Mrs. R. Hebden, Mrs. P. Boyce.

Sunshine convener, Mrs. Dafoe.

Mr. Cousins spoke briefly of the primary unit system and urged all parents to attend Open House in December when Mrs. Wanda Sine will be speaking.

The teachers were introduced.

Mr. Cousins introduced the speaker, Rev. Andrew MacKenzie, principal of Albert College, who gave an interesting and thought-provoking talk on "Parents as Teachers of Democracy."

Refreshments were served.

Women's Activities

HASTINGS-PR. ED. W. A.

On Tuesday afternoon, the Executive of the Hastings and Prince Edward Women's Associations of the Belleville Presbytery convened in Bridge St. United Church parlors, Belleville. A fine attendance gave evidence of keen interest in this phase of church work.

Mrs. R. C. Jackson, Madoc, led in a splendid devotional period using the Sermon on the Mount", sometimes referred to as the Charter of the Kingdom of God, as her theme.

Routine business was discussed and the president, Mrs. A.N. Fryar, reported on her findings regarding any further division of the large Presbytery. She explained what is being done in some other areas. It was decided to appoint a committee to study this situation and bring in a recommendation. Women were appointed from various areas, to meet after sufficient information has been gleaned.

Mrs. J.W. Sherry reported on the progress of the conference project, Quin-Mo-Lac, and stated that the interest is spreading rapidly throughout the Presbytery.

Mrs. Duncan Crawford introduced new pieces of literature and emphasized their value among women.

Refreshments were served and a social half-hour enjoyed.

WMS Discusses Bhil, Hindu Religions

The November meeting of the Women's Missionary Society of St. Andrew's Church met in the church with a good attendance.

The meeting was opened with a call to worship by the president, Mrs. Weir.

Prayers were given by the secretary and treasurer and there were 21 calls made during the month.

An interesting letter was read by Mrs. York, from Miss B. McMurchy, who has recently returned to her work in India.

STUDY PERIOD

The study period under Mrs. Bastow and her committee was opened with a hymn, followed with prayer by Mrs. MacLean. Mrs. Collins read the Scripture, followed with a solo by Mrs. Brown, accompanied by Mrs. Boyce.

Two of the several religions, the Bhil and the Hindu, of India, were discussed and these were ably dealt with Mrs. Barlow and Miss Mackintosh.

After the close of the meeting refreshments were served by the ladies in charge.

TEA EXPORTS

India's exports of tea during 1954-55 were valued at $307,-000,000.

St. Julien IODE Receives New Members

Five new members were received into the Chapter at the regular monthly meeting of St. Julien Chapter, I.O.D.E., held in the chapter rooms with the Regent, Mrs. L. R. Fonger, presiding. The meeting was opened with prayer of the order and the presentation of the Standard. The new members are Miss Phyllis Graham, Miss Marjory Sherman, Mrs. Ross Taylor, Mrs. G. Sucher and Mrs. J. Dymock.

Following the secretary's report of the September meeting, and an account of the October regional dinner, the treasurer gave her report and a statement of the recent bridge and fur fashion show, which showed a nice profit.

Owing to the increased number of applications from new members and introduction cards from Provincial Chapter, Mrs. E. R. Rutherford was appointed membership convener.

Letters were read from members who had received flowers and messages while confined to hospital, recently.

BURSARY PRESENTED

Mrs. G. Watkin, educational secretary, read a letter from the adopted school asking for a radio for use in the school. The chapter were fortunate in having two offered as donations from Mrs. C. Argue and Mrs. E. Doolittle. It was announced that the bursary for 1955 had been presented to Miss Joan Shoemaker at the recent BCIVS commencement exercises. Calendars were also distributed to the public schools as is the yearly custom.

Money was voted to send Christmas treats to Ongwanada Sanatorium, Kingston, and to Mrs. H. Thompson, who will look after the Christmas baskets for the aged. Volunteers were asked to do knitting and sewing and ten members offered their services. Each member brought a toy to the meeting to be packed and sent to Korea.

Commonwealth convener, Mrs. R. M. Patterson, gave an account of a recent meeting of the Historical Society, which she and Mrs. Watkin had attended as representatives of the chapter. Mrs. Patterson accompanied the Regent at the Remembrance Day services at the cenotaph, where they placed the chapter's wreath.

FINE REPORTS

The reports of the semi-annual meeting of Provincial Chapter, I.O.D.E., at Ottawa, were given by the delegates, Mrs. Gordon Vince, Miss Margaret Fairbairn, Mrs. G. Watkin and Mrs. Fred Carscallen. They are to be complimented on the fine reports they brought back. Miss Fairbairn carried the Standard in the procession of standard bearers at the meeting.

The December meeting will be held in the chapter rooms on the regular date with a pot-luck supper preceding the meeting, to be followed by a social evening.

Business of the evening was brought to a conclusion with the drawing of the lucky ticket for a wool blanket. It went to Mrs. W. R. Dawson of Campbellford. The blanket was donated by a local firm and the members were most grateful to them in helping to raise funds by this draw.

At the close of the meeting, tea was served by the hostess of the evening, Mrs. R. Daniels, assister by Mrs. K. Thompson, Mrs. Gordon Vince, Mrs. E. H. Rutherford and Mrs. Ken Davis.

CRITICIZE INVITATION

WINNIPEG (CP) — The anti-Communist Ukrainian Canadian Committee has criticized the United Church of Canada for inviting representatives of the Russian Orthodox Church to Canada, in a statement Monday. A. J. Yaremovich, committee president, and John H. Syrnick, general secretary, called the Russian Orthodox Church the "tool of the anti-Christian Bolshevik regime."

Incubator Presented to Trenton Hospital

Shown beside the infant incubator presented to the Trenton Memorial Hospital by the Women's Auxiliary recently are Mrs. S. O. Moores, superintendent; Mrs. J. G. Bryans, honorary president of the RCAF Women's Auxiliary; Mrs. Newton, vice-chairman of the Trenton Memorial Hospital Board and Mrs. K. C. M. Dobbin, president of the RCAF Women's Auxiliary. The incubator, known as the Isolette, was presented to the hospital before a distinguished group of hospital workers which included besides members of the RCAF WA, Mrs. John H. Buchan of Belleville, provincial president, and Mrs. H. Ramsey Park, public relations director of the Provincial Women's Hospital Auxiliaries Association. (National Defence Photo.)

OPENS BUILDING

WOODSTOCK (CP) — Stressing the value of working together, Ontario Minister of Municipal Affairs, W. A. Goodfellow, snipped a white ribbon with golden shears Wednesday to officially open the new $1,200,000 addition to the Woodstock General Hospital.

we have the new Leica M-3

It's the most startling camera in three decades! The automatic Leica M-3 relieves your mind of photographic technicalities, leaves you free to concentrate on the picture you want! See how easy expert photography can be. See the M-3

Leica
WORLD'S MOST FAMOUS CAMERA

ROLUF'S
MUSIC & CAMERA CENTRE
16 Victoria Ave. WO 2-3881

Science finds new "tummy freshener" laxative for children

A child's constipation often means tummy woe. That's why modern mothers give new Children's Ovaltine instead of plain laxatives. They find Ovaltine tastes so delicious children love it—gently relieves bowels overnight. Children feel wonderful next day! Get this new, good-tasting "tummy freshener" laxative today. Remember, the difference is in how it tastes! All 45 cents

Children's Own TABLETS

OPEN FRIDAY EVENINGS TILL 9 P.M.

Christmas Shopping Centre

MEN a GRAND OPPORTUNITY TO SAVE

ON A THREE SEASON COAT USUALLY — $59.50

TOPCOATS FOR YOU Light or Dark

In the new All Wool and Cashmere Finish! Are you a chartone fan? Or do you lean to medium shades? All are handsomely represented in our wide selection of usually $59.50 top coats. All with removable wool plaid lining, styled with set in sleeves and patch pockets.

SIZES 37 TO 44
LOW PRICE $49.50

Includes Zip-out Lining

Fashion Wise Accessories

MEN'S HATS
By
- STETSON
- DOBBS
- BILTMORE

See our complete range of new Fall hats in all the newest shapes and chartone and medium shades.

Priced from
$6.00 to $12.00

MEN'S GLOVES
- LINED
- UNLINED
- WOOLS

Always a welcome gift for the man, we have a new shipment of gloves for every taste, fine peccary deer skin and cape skin in both slip on and dome snap style. Sizes 8 to 11½.

Priced from
$2.98 to $9.95

Men's Scarves
- SILKS
- RAYONS
- WOOLS

Men, choose a smart scarf to go with your new top coat this Fall, from our wide selection of colors and patterns.

Priced from
$2.95 to $5.95

TWO MORE DAYS LEFT OF OUR W. R. JOHNSTON MADE-TO-MEASURE SUIT SALE

Quick & Robertson
Owned and Operated by THE ROSS STORES CO. LTD.

258 FRONT ST.
PHONE WO 2-3678

Quick & Robertson
OWNED AND OPERATED BY THE ROSS STORES CO. LTD.

McNABB'S OFFER SAVINGS ON

"Styled for Tomorrow" WINTER coats

A SPECIAL PURCHASE FROM LEADING MANUFACTURERS PLUS REDUCTIONS FROM McNABB'S REGULAR STOCK ARE COMBINED TO GIVE YOU THESE OUT-STANDING VALUES.

We've been fortunate in buying these meticulously tailored, magnificently styled coats at very low cost, and we're passing the savings to you. You'll have to see them to believe it . . . Come in and "get the feel" of the exciting next-season coats. Make an investment now in your fashion future.

SAVE UP TO $20.00

ON THE PURCHASE OF ONE OF THESE UNTRIMMED FINE QUALITY COATS.

$49.95

Materials include: Moleines, Zamaras, Alpacas, Cashmeres, Tweeds, Honey Combs and Elysians. 8 to 20 and Women's sizes.
Specially Priced .....

IT'S FROM McNabb's
The Home of Famous Names
254 FRONT ST. • BELLEVILLE, ONT.

LADIES!

Now Mrs. Jones was a cheerful soul,
But when it came to dresses, she would boil,
No matter how much she scrimped and saved,
Whatever she bought, her husband would rave.
"Can't you ever buy something that is half that price?
For what you would spend on one dress,
You should find something that looks half nice.
You always look as if what you wear,
Is made from burlap and you don't even care."

Well, one day, she chanced to meet,
A very good friend of her's on the street.
"My goodness," her friend said, "why don't you see
How good and low priced clothes can be.
For smartness, style and quality too,
Winnie Van Wyck's is the place for you.
Your husband will tell you how smart you look,
And when you mention the price, you'll be tops in his books.

So now her husband has a smiling face,
And all because his wife found "WINNIE'S PLACE".

WINNIE VAN WYK'S
29 BRIDGE ST. E. (UPSTAIRS)
Dresses, Coats, Semi-Formals, Wedding Gowns, Sweaters and Skirts
Use Our Convenient Lay-Away Plan

GOOD MANNERS

By MRS. BEECKMAN

GOOD IDEA FOR HER TO SEND CHRISTMAS CARDS

Dear Mrs. Beeckman:

My husband passed away in December of last year. Is it proper for me to send Christmas cards this year? — E.

Yes, it would be entirely proper for you to send Christmas cards this year: (1) If you feel inclined toward sending Christmas cards this year; and (2) If you choose the type of card suitable. Perhaps cards with a religious inspiration . . . perhaps cards of a conventional or traditional kind. Of course it does depend on whether or not you wish to send Christmas cards. But I think it might very well be a good and constructive idea for you, after this year since your husband passed on, to resume the friendly custom of greeting your relatives and friends at Christmas time with warm-hearted messages. Your relatives and friends, I'm very sure, will be comforted and proud to be "again remembered" with your Christmas cards.

HOW GIRL WITH KNOW-HOW MAY LAND SECOND DATE

Dear Mrs. Beeckman:

After an enjoyable evening date, is it proper for the girl or the man to ask for a second date? This question is very important to my girl friend and me. — Patricia M.

This is the man's privilege . . . to ask for a date. However a bright gal with alert know-how can say her appreciation of the first date with such an appealing grace that she may very well land a follow-up request for a second date. For example, she may say, with her most engaging manner, "I had a wonderful time this evening, Bob. It was great fun. What a perfect host you are. That was a delicious dinner, and you chose a grand movie. Thank you so much for inviting me." Hint: Get that important word "inviting" right up in front . . . so it will, we hope, strongly suggest a second "inviting"!

GROOM'S PARENTS TO GIVE RECEPTION

Dear Mrs. Beeckman:

1. Our son will soon be married to a girl who lives in a far-off state. We are planning to have a second wedding reception here in our home so that our many relatives and friends may meet our lovely new "daughter." On this occasion may the bride wear her wedding dress (ballerina - length) and her shoulder - length bridal veil?

2. Who stands first in the receiving-line?

3. What kind of invitations should I send? There will be at least 150 invitations, therefore hand-written ones would be a great task.

1. I'm so glad you and your husband are planning this charming occasion, such an important and significant welcoming-party. By all means tell your "lovely new daughter" to wear her wedding dress on this occasion . . . but definitely not her bridal veil, and she should not carry a bouquet.

2. You, as hostess of your home, stand first in the line, to greet your guests and to introduce them to your guest of honor, your son's bride. And since you are thinking of her as your "daughter," why not introduce her in this endearing way to your relatives and friends?

3. You might write the invitations on your visiting-cards; or on the inside pages of informals; or you may buy semi-engraved cards of invitation and fill in the lines with the information - details, writing above your names, "To meet Mrs. Mrs. Donald Robinson."

Coutts Hallmark
CHRISTMAS CARDS
25 Cards, all alike, imprinted with your name, $1.95, $2.95, $3.95 imprinting included.
The Coutts Hallmark on the back tells your friends "you cared enough to send the very best." Choose from our wide selection at
SCHWAB'S
222 FRONT ST. — BELLEVILLE ONT.
DIAL WO 8-5765

Second Prize Cookies For Holiday Rehearsal

By Mary Moore

Next week I am going to give you some high class recipes for cookies that keep well for your Christmas entertaining, because there are plenty of highly organized bakers in our midst who want to get that fussy job off their minds so they can get down to the serious business of buying and wrapping Christmas gifts.

But this week I have a couple of recipes picked up in my travels for cookies that I can conscientiously sponsor, with my built-in dislike of white sugar and white flour.

As I've trumpeted dozens of times, when the children (or your husband) ask for a snack give them an apple or an orange or some raisins or figs or dates or nuts. But occasionally (not regularly) lower the barriers and make some toothsome morsels like

OAT DATE DROPS

One-half cup shortening or butter, 2-3 cup sugar, 2 eggs, 1-4 cup milk, 1 cup sifted all-purpose flour, 1 teaspoon each baking powder and cinnamon, 1-2 teaspoon each nutmeg and salt, 1 cup each rolled oats and chopped pitted dates, 1-2 cup moist-pack shredded cocoanut. Cream together shortening and sugar until very light; beat in eggs well, then milk. Sift together flour, baking powder, spices and salt and mix with oats, dates and cocoanut. Stir into creamed mixture well. Drop from greased teaspoon onto greased baking sheet 2 inches apart. Bake at 350 deg. Fahr. about 20 minutes.

FILLED COOKIES (Fruit-Honey)

Cookie Dough—2-3 cup shortening or butter, 1-2 cup sugar, 1 egg, 3 tablespoons milk, 1-4 teaspoon vanilla, 2 cups sifted all-purpose flour. Cream together shortening and sugar. Add egg, milk and vanilla. Add flour and mix well. Chill until very firm. Roll out smoothly to 1-8 inch thickness on lightly floured board. Cut out with 2 1-2 inch round cutter. Put 1 teaspoon Honey-Fruit Filling (below) in centre of half of the rounds, cover with remaining rounds, sealing edges by pressing with fork tines. Bake on greased cookie sheet at 375 degrees Fahr. about ten minutes.

HONEY-FRUIT FILLING

Combine in a saucepan 1-2 cup each chopped pitted dates and seedless raisins, 3 tablespoons lemon juice, 1 tablespoon liquid honey, 1 1-2 tablespoons butter or margarine, 1-4 cup chopped walnuts. Heat through, stirring, and cool before filling cookies.

These filled cookies keep well and are delicious for an afternoon tea.

Mother's Helper

WHEN you can't take you. small baby for a walk, you can give him a most satisfactory Indoor Outing. Dress him for outdoors, put him in his carriage, crib, or playpen in a room where windows can be opened without direct drafts.

Copyright, 1955, N.Y. Herald Tribune Inc.

'Isn't It Time To Pray? Topic At W.M.S.

The November meeting of the Cannifton W.M.S. was held at the home of Mrs. H. Empson, with a good attendance?

The president, Mrs. J. Williams presided.

Business followed.

Mrs. C. Bird, literature secretary, gave a resume of the new books she had purchased.

Mrs. McCrae took charge of the election of officers for 1956.

It was decided to begin a Baby Band with Mrs. D. Williams and Mrs. H. Putman as leaders.

Mrs. H. Farnham had charge of the program. The theme of the worship service was "The Call to Fellowship" with the Scripture readings given by Mrs. A. Holgate, Mrs. W. Brenton, and Mrs. G. Brenton. "The standards Jesus set for life in a group of Christians are high and exacting. He taught His disciples to seek love, strength, wisdom and power in prayer."

TIME TO PRAY

Mrs. Farnham used 'Prayer' as her theme and gave some worthwhile and interesting readings.

"When we consider that one half of the children and young people in United States, never attend church and Sunday school and that the majority of the criminals are under 20 years of age, isn't it time to pray?

"When we consider that we, as a nation, are spending far more for beer, wine and liquor than we are spending to evangelize the nation and the world, and that thousands of lives are being destroyed each year through drinking and thousands of precious souls are going to meet God unprepared, isn't it time to pray?

"When we consider the fact that masses of people of all nations are lost in sin and wickedness, and are on their way to hell, isn't it time to pray?

"Surely, surely it is time to pray. Only God can save us and change the trend of things that threaten the very existence of our government, our religious liberty, our freedom of speech and freedom of the press and this will be in answer to the earnest, sincere, effectual prayers of God's people. Isn't it time to pray?"

Mrs. R. Pound and Mrs. McCrae each gave an interesting reading and a lovely duet by Mrs. Howard and Mrs. Farnham was enjoyed by all.

After the meeting closed a social half hour followed.

AUTUMN ATTIRE

By GRACE THORNCLIFFE

A bulky knit border in three tones highlights an interesting blouse that ends at the waistline. Two buttoned tabs hold down the knit border in front. Batwing sleeves end below the elbow. It's as cosy as it is good looking. There is a wool tweed skirt in a harmonizing color. And matching the tweed is a bag of the same material with a leather handle and an outside pocket for hanky or scarf. The three pieces add up to an attractive country or casual town wear outfit and should see plenty of service.

Announcing THE Re-Opening — of — EDWOOD'S HAIR DRESSING STUDIO
Thursday, November 17th
34 BRIDGE ST. EAST — OVER FARRAR'S
MODERNIZED TO GIVE STYLES "Dedicated To A Lovelier You"

— Featuring —
STYLES and CUTTINGS by ED. HILL
MANICURING · TINTING · BLEACHING by B. INGRAM
For Appointment . . . PHONE WO 8-6221

shop at YOUR friendly NEIGHBOR STORE
RED & WHITE FOOD STORES

VALUES EFFECTIVE NOV. 17 - 18 - 19

BEST BUY SUPREME SWEET MIXED PICKLES 16-oz. jar 2 for 39c
BEST BUY RED & WHITE ORANGE PEKOE TEA BAGS 73c
BEST BUY — SOLID WHITE MEAT CLOVERLEAF FANCY TUNA 7-oz. tin 33c
BEST BUY COLD WEATHER FAVORITE DAINTY RICE 16-oz. pkg. 2 for 29c
Dromedary Pitted DATES lb. pkg. 29c
Australian Sultana RAISINS 2 lbs. 39c
Australian Dried APRICOTS 12-oz. pkg. 49c
SHIRRIFF'S SEVILLE ORANGE MARMALADE 24-oz. jar 38c

AYLMER HARVEST SALE OF CANNED FOODS
GLOBE CHOICE DESSERT PEARS 2 20-oz. tins 37c
AYLMER CHOICE DICED BEETS 2 20-oz. tins 35c
APEX CHOICE RED PITTED CHERRIES 15-oz. tins 20c
AYLMER CHOICE FRUIT COCKTAIL 2 15-oz. tins 43c
PARAMOUNT PINK SALMON ½ lb. tin 26c — 1 lb. tin 47c

LUX LIQUID DETERGENT 12-oz. tin 42c
BLUE SURF Lge. Pkg. 34c Giant 77c
LIFEBUOY SOAP Regular 2 bars 19c

Ocean Spray CRANBERRY SAUCE 15-oz. tin 25c
Catelli Readicut MACARONI 16-oz. pkg. 16c
Lipton Onion SOUP MIX 2 pkgs. 35c
Miracle Whip SALAD DRESSING 16-oz. jar 45c
St. Lawrence CORN OIL Pint Tin 37c
Wagstaffe's CUT GLACE FRUIT 8-oz. pkg. 21c
Robin Hood FLOUR 24-lb. bag 1.65
Weston's CRACKETTES 8-oz. pkg. 22c

UNIT B
Complete Your Set OF AMERICAN BEAUTY DINNERWARE
Salad Bowl and 12" Meat Platter
Yours for only REG VALUE $3.98 $1.98

WITH EVERY $5.00 ORDER

• FRESH PRODUCE •
RED EMPEROR GRAPES Delicious 2 lbs. 23c
PALM GARDEN TOMATOES Cello Tube 27c
GREEN CABBAGE Firm Heads Individually Priced
FLAVORFUL, NUTRITIOUS IMPORTED YAMS 2 lbs. 19c
— BIRDSEYE FROZEN FOODS —
DELICIOUS OCEAN PERCH .... 1-lb. pkg. 37c
FLAVORFUL CAULIFLOWER ..... 10-oz. pkg. 27c

TOP QUALITY MEATS
Round, Sirloin, Wing STEAK or ROAST lb. 65c
Swift's Premium (No Waste) VEAL FRONT ROLLS lb. 39c
Fresh Meaty (Ideal for Dressing) SIDE SPARE RIBS lb. 45c
Peamealed (End Cuts) BACK BACON lb. 55c
Swift's Premium (Lunch Box Special) sliced Luncheon MEAT LOAF lb. 65c

Your District RED & WHITE Stores
MACKLIN GROCETERIA STIRLING
F. WINDSOR & SON CANNIFTON
REID'S GENERAL STORE SHANNONVILLE
OTHER STORES LOCATED AT MADOC, TRENTON, PICTON, BLOOMFIELD, BRIGHTON
RED & WHITE SAVES YOU MONEY EVERY DAY

ADVICE To The LOVELORN

By BEATRICE FAIRFAX

LOVE IS A MANY-SIDED THING

Dear Beatrice Fairfax:

I am 15 years old, and the other day a girl friend of mine asked me what love meant, and I didn't know. So I thought I would write and ask you.

The reason she asked me is because there is a boy she likes, and one day he tells her he loves her, and next day he says he loves someone else. So would you please tell me what you think love is, and if you think this boy really likes my girl friend as he says he does. —J.W.

Dear J.W.:

I think the reason you—and a lot of other teenagers—are confused about "what love is," is because young people use the word "love" these days when what you really mean is "like."

It just wouldn't be possible for anyone to "love" a girl one day, and the next day to think he "loves" someone else, as you say this boy claims he does. For real love is a steady, continuing thing; a feeling that endures, not only from day to day, but from year to year, and makes one person stand by another through thick and thin. That's one of the ways, you know, when you're in love—and, on the other hand, you know you're not in love if you find your feeling suddenly changes.

What love means is that two people want to be together for all the rest of their lives because they find each other more attractive, more understanding, more congenial and companionable than anyone else they know. It means that they want to take on the responsibility of making a home together, and raising a family together, and meeting together all the big and little problems, the big and little emergencies, and the big and little joys and sorrows that come to everyone as the years go by. They want to enjoy the happiness of together, and when trouble comes they want to bear it together, strengthening and comforting each other with their devotion.

Love means putting up with each other's faults, and talking things over instead of quarreling when there are misunderstandings.

It means believing that the other person would never intentionally hurt you, or let you down. It means having such faith in another's loyalty to you that there would be no room for jealousy or over-possessiveness in your relationship. It means, also, that two people realize that each has rights, and respect each other's rights, so that neither will be selfishly demanding. And most of all, perhaps, it means that each finds his or her greatest happiness in making the other happy.

And the big thing to realize is that the kind of feeling that brings all this about is not likely to come to a boy or girl at your age. It is something that can come only as boys and girls grow and develop and learn what life is all about, and understand what thoughts and attitudes and standards and ideals enter into the making of real love.

So be content to wait until you have had time to grow and develop in this way, and in the meantime show that you really are growing and developing by recognizing the difference between "like" and love."

Does this make it clearer to you "what love is," or do you have any questions? If you do, write them to me, and I'll do my best to answer them for you.

REST IS ESSENTIAL

Eight hours' sleep is about the normal amount required by the average person, although age, physical condition and occupation may increase the amount needed. It is advisable to find out the amount that seems to suit the individual and then try to keep to a regular schedule.

Fine Fabrics

By ALICE ALDEN

The fabric coat is going to queen it this season and it is going to be difficult to avoid an addition to the coat wardrobe. Would be a pity so to do for never were there such coat values, so much beauty, novelty, color, line and fabric awaiting our consideration at every price level.

If it is to be an all-occasion, all-purpose coat or an extra fine one to pinch-hit for that precious fur coat, then how about this beauty? It is a blend of wool and cashmere and five per cent mink, which adds up to downy softness, durability and warmth without weight. It has a soft shawl collar, easy push-up sleeves, nice lines.

Women's Institute

BAY OF QUINTE W.I.

The Bay of Quinte Institute held its November meeting on the 10th, at the home of Mr. and Mrs. Frank Sandercock with a good attendance of members and prospective members.

The ladies had quite a collection of hobbies, one lady said she liked making rugs and unrolled one she had brought with her to show; another said crocheting and displayed a centrepiece she had made. Some said knitting; another lady had brought an assortment of vases and candlesticks she had made from interesting shaped bottles and jam jars; another made wicker trays; still another said she guessed her hobby was baby sitting.

It was decided to send a letter of thanks to Mr. H. Campbell of Glen Miller, for the use of the hall for the demonstration held recently of "Sandwiches for all Occasions."

The Christmas meeting will be a Christmas party held at the home of Mr. and Mrs. Fred Wilson of Trent Road. It was agreed to exchange gifts the same as last year, the price not to exceed 50 cents each.

Mrs. Reid said she attended the Stirling convention for officers and was sorry there were not more present as it was most worthwhile.

The meeting was then turned over to the Citizenship and Education convener, Mrs. Arnold Kovcheson, who said "To be a successful citizen, one must co-operate with others. The home is a basic training ground for good citizenship. The fathers of Confederation laid the cornerstone for our freedom. We must guard it carefully. Women should be more interested in municipal government.

"The people of this land are mostly made up of people who have come to this country one time or another seeking a homeland and they have much to offer us. To make good citizens of these folks depends a lot on us whether we accept them or not. To be great, one must believe in one's own greatness."

Mrs. A. Ketcheson compared the school of old times and now. She then had two ladies to choose sides and had an old-fashioned spelling bee.

Mrs. Alva Meyers gave her report as delegate for the W.I. convention held at Belleville, recently. Mrs. Reid thanked both Mrs. Ketcheson and Mrs. Meyers for their part in the program. Mrs. Reid said "as it was close to Remembrance Day, it is fitting that we should have something to remember it by," so she read a 'Remembrance Day' poem.

A fine luncheon was served by the hostess and conveners.

Club Activities

GRACIOUS HOSTESS CLUB

The third meeting of the Gracious Hostess club was held at the home of Mary and Mrs. Murray Reid. It was necessary to elect a new secretary so Barbara Howard was selected for this position.

The subjects brought in for discussion were —rules for serving and table manners.

The members set the table and served an informal luncheon as practice work.

At the home of June and Mrs. Clifford Reid on Thursday, the fourth meeting of the Gracious Hostess Club was held.

Since this was the eve of Remembrance Day the president, Mabel Craig, used the hymn "Abide With Me" for the opening of the meeting.

The 11 girls each gave one duty of a hostess to her guest.

At this meeting the essentials of an informal and a formal tea were taught. The leaders demonstrated by setting the table for a formal affair, and by making sandwiches and tea.

Today Mrs. Parrott entertained the club in her home.

SEWER'S AID

The thimble, invented in Holland about 1100, was first worn on the thumb and called a thumbbell.

Low on Cash?

EXAMPLES OF LOANS			
9 Cash You Get	12 mos.	24 mos.	36 mos.
	$54.19	$15.00	$15.00
Repay Monthly	$12	$42	$77

Above payments cover everything! Our 1 Payments are lowered amount as in proportion.

Get $50 to $1200 or more

Phone for 1-trip loan. Upon approval, pick up cash. Loan custom-tailored to your needs, income. Reduce payments, consolidate bills with our *Bill Consolidation Service*. Phone, or come in.

Loans $50 to $1200 or more

Personal FINANCE CO. — THE COMPANY THAT LIKES TO SAY "YES" — Beneficial Finance System

2 convenient offices—which is nearest you?

BELLEVILLE — 204½ Front St., 2nd Floor.....WOodland 8-6724
TRENTON — 21 Dundas Street, W., 2nd Floor.....Phone: 6542

OPEN EVENINGS BY APPOINTMENT — PHONE FOR EVENING HOURS

Loans made to residents of all surrounding towns • Personal Finance Company of Canada

Coleman
SPACE HEATERS
53,000 B.T.U.
50,000 B.T.U.
35,000 B.T.U.

53,000 B.T.U.

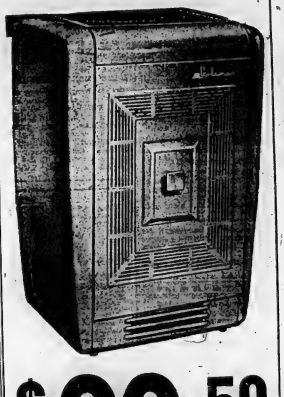

$99.50

THIS INCLUDES
- TANK
- POWER BLOWER
- AUTOMATIC DRAFT METER
- AUTOMATIC VALVE CONTROL

Other Coleman Space Heaters Priced From $63.50

The JOHN LEWIS Co. Ltd.
265 FRONT STREET DIAL WO 8-5525

BEAUTY

By HELEN JAMIESON

WINTER SKIN CARE

Rubbing alcohol used after a warm bath will prevent chilling when temperatures are low.

There are several special skin care rules for these cold, blustery days.

The most important step you can take toward a clear, smooth, healthy skin is careful cleanliness. The skin on your face will reflect the kind of treatment you are giving your whole body. For it is greatly entire circulation, especially during cold months.

Our great grandmothers thought that taking a bath every day in winter was a risky procedure. Now we know that daily baths are essential. Regardless of temperature, baths may be safely taken correctly. Here are some good rules:

Don't use water that is too hot. Extreme changes of temperature tend to make the skin chap and crack. Take a cleansing bath in comfortably warm water using plenty of soap. Rinse yourself well. Then take a cool-off shower or sponge yourself with tepid water. If you prefer, an allover massage of rubbing alcohol will serve the same purpose. Any one of these three methods will close the opened pores of your skin so that you will not be chilled when you go out.

Rub every single square inch of your body briskly with a turkish towel. Rub until the skin tingles and glows. If your face is extra sensitive—and many of us do have tender skin—then cover your cheeks with a very thin veil of cream just before you leave the house. As soon as you come home again, wash your face well with warm water and soap. You may be surprised to see how much soot the cream has collected.

If you feel chilly when you get home, take a nice warm bath to stimulate your circulation. Relax in rich soapsuds and find how wonderfully revived you feel—so ready for the dinner and evening which are in store for you.

Be sure to change and launder all your underwear daily. A vast amount of perspiration is collected by clothing worn next to the skin even in cold weather; in addition to being uncomfortable and offensive, soiled lingerie may be especially hazardous to health in cold weather. In fact, cleanliness can help to avoid that annoying irritation of the skin, chilblains, according to one noted medical authority. His authoritative advice on how to prevent chilblains emphasizes that stockings should be washed thoroughly after each wearing, never putting them on again until perfectly dry.

Especially in winter, proper washing and drying are important for hand health and beauty. After washing well with warm soapsuds, rinse your hands in clear warm water and dry them carefully with a clean soft towel. If your hands tend to chap, pat them dry against the towel instead of rubbing them dry.

MORE BOYS

Proportion of births in England and Wales in 1953 was 1,059 male 1,000 female.

Women's Group Inquiry May Solve U.K. Loneliness Problem

LONDON (Reuters)—A women's group will try to find out why post-war Britain has so many lonely, unmarried men and women.

During a two-year inquiry, a committee representing 43 national women's organizations will "examine the elements in modern society which make for loneliness and recommend how voluntary organizations and public bodies may help to solve the problem."

Research shows that loneliness is greatest between 25 and 40 and more acute among cities workers than those who earn their living in factories.

Miss D.W. Homer, secretary of the committee, said one way of easing the problem now under consideration is "the setting up of voluntary marriage bureaus."

She said this would only be doing for the ordinary working girl what wealthy families do for their daughters when they hire people to introduce them to society in the hope of making a suitable match for them.

One aspect of the problem as far as women are concerned, she said, is that "when a girl reaches 25 and is unmarried she begins to think of security and saves her money and therefore goes out less and has fewer chances of meeting people."

LOW OVERHEAD . . . MEANS LOW PRICES

BBC BELLEVILLE BARGAIN CENTRE

338 Front St. Dial WO 8-9?

BELLEVILLE BIG INDEPENDENT GROCERS

FOOD VALUES

4 - BIG SPECIALS - 4

WAGSTAFFE'S SWEET GHERKINS 7-oz. jar 29c

MIRACLE WHIP SALAD DRESSING 8-oz. 27c

KELLOGG'S CORN FLAKES 2 25-oz. pkgs. 33c

HABITANT PEA SOUP 2 28-oz. tins 31c

2 tins 25c

5 lbs. 39c

tin 49c

lge. pkg. 41c

FRUITS and VEGETABLES

GOLDEN RIPE BANANAS
SUNKIST ORANGES
FLORIDA GRAPEFRUIT
CALIFORNIA LEMONS
CALIFORNIA EMPEROR GRAPES
CELERY — LETTUCE
SPINACH — CARROTS
PARSNIPS — CAULIFLOWER
CABBAGE — TURNIPS
SWEET POTATOES, ETC.

HEINZ FRESH CUCUMBER PICKLES 12-oz. 29c

HEINZ TOMATO SOUP 2 tins 27c

CASHMERE BOUQUET SOAP 3 bars 25c

pint 59c

Maple Leaf LIQUID DETERGENT 12-oz. 43c

2 rolls 27c

Plenty of Parking Space

1-lb. 53c

FRENCH'S Prepared MUSTARD 6-oz. 13c

GLIDE LIQUID STARCH 32-oz. 25c

Shop At Your Friendly B.I.G. Stores

PRINGLE'S GROCETERIA
62 EVANS ST. Phone WO6-8333

MITCHELL'S FOOD MARKET
ROSSMORE Phone 87-R-11, Mt. View

McEVOY'S MARKETERIA
1 MOIRA ST. E. Phone WO6-5834

R. J. GOODFELLOW
89 Bridge St. West Phone WO2-3203

O HALES
Phone WO6-5403
141 VICTORIA AVE.

WRIGHT'S FOOD MARKET
94 W. MOIRA ST. Phone WO6-8998

REG'D TRADE MARK

McIntosh Bros. STORES LTD.

You don't pay extra for quality because QUALITY PAYS for itself.

"Air Conditioned for Your Shopping Comfort"

257 Front St. Dial WO 8-5706

LEASE EXPIRES!

AFTER FIVE YEARS AT (FARRAR'S)

TINY TOT TOWN

Everything Must Be Sold!

RIGHT TO THE BARE WALLS!

Coat Sets
Snow Suits
Toys

NOW is the time to get your Christmas items at LESS THAN COST!

Baby Clothes
Sub-Teens
Fixtures
Etc.

SALE IS NOW IN FULL SWING!

No Refunds — No Lay-Aways — All Sales Final

(FARRAR'S)

TINY TOT TOWN

30 BRIDGE ST. E. DIAL WO 8-7492

Salvation Army Sponsors Successful Yuletide Bazaar

Yesterday afternoon, in spite of leaden skies and misty rain, the Citadel of the Salvation Army was thronged with friends and patrons at their Yuletide bazaar and tea, which was opened by Mrs. J. Both, wife of His Worship Mayor Jack Both, who was presented with a rose corsage by Mrs. James White. Mrs. Captain Marks spoke briefly; a Bible reading was given by Mrs. William Taylor and prayer by Mrs. F. Mason.

That Christmas is just around the corner was evidenced by the gay and pretty decorations which adorned the assembly room. Glistening globes of green, gold and rose peeped forth from the bands of green and red which entwined the tall pillars, and in the distance, a little Christmas tree, radiating a colorful welcome, sat on state upon a lace-covered table while near at hand on the piano, a glistening snow white sleigh, with simulated candy canes for runners, and filled with evergreens, and tiny little grape-like globes of many colors, added its touch making of the whole a most pleasing vista.

RECEIVING

Receiving at the door were Mrs. E. Reid, and Mrs. B. Humphreys, assisted by Captain Marks, whose hearty handclasp, as well as the welcoming smiles, of the receptionists, put each and all at east.

Nearby was the smiling treasurer, Mrs. W. White, seated behind a lace-covered table centred by a mystic bowl of little snowballs dancing in a red liquid.

Round about the room were the various booths which formed a recentagle for the quartet guest tables, with their fancy cloths, and centres of crystal globes with dancing white balls. Each of the booths were enhanced by little artificial Christmas trees—one at either end—and bands of green bells over valances of white.

At there was no regulation tea table, the tea was dispensed direct from the kitchen by the gracious waitresses, Mrs. D. Mason, Mrs. A. Davies; the Misses B. Jose, M. Lesnik and M. Townsend.

Those in charge in the kitchen were Mrs. F. Mason, convener, assisted by Mrs. L. Tapp, Mrs. W. Stone and Mrs. R. Dudgeon replenished the plates.

ATTRACTIVE BOOTHS

The booths, five in number, were well patronized, and most attractively displayed their various wares. Among the fancy work and handicrafts were lovely embroidered pillow slips, with plain and crocheted edgings; table runners, also prettily embroidered with fancy lace edges; dresser sets; embroidered tea cloths; floral pot-holders; lace-edged terry bath towels in colors of coral, green, blue and yellow; red, heart-shaped pyjama bag with zipper closing; little baby bootees in pink and blue; bonnets; mitts and other fine pieces, which included a bridge table cover in nylon with embroidered squares. Mrs. S. Lesnik, Mrs. W. Taylor, Mrs. T. Huston and Mrs. Petrie were in charge of these.

BEVY OF APRONS

The apron booth was convened by Mrs. R. Jose and Mrs. J. White. Here was a whole bevy of aprons fit for every occasion; little gingham aprons in yellow and white; plaid seersucker, plain yellow broadcloth aprons with smocked bands in shades of green, mauve and rose; and blue aprons also smocked in contrasting shades; black and white aprons; white, buckskin and green aprons embroidered with colorful Swiss needlework and a bordered apron in yellow with band of brown hearts.

The white elephant booth was about sold out when observed, but the remaining articles consisted of pale blue wall flower holders; fancy dish mops with rubber ends in yellow and rose; drinking water glasses; a green glass water decanter; an ornate, fluted glass fruit bowl; cards of buttons; quilt pieces; baby bigs; a mauve-colored sewing kit in chair design; bedroom pictures; crystal handleholders; egg timers; kitchen thermometer in tea kettle shape; and wooden star-shaped teapot stands. Mrs. G. Ellarby Jr., and Mrs. B. Hatfield were the conveners here.

Everybody likes to get a parcel from the post office, and judging from the number of parcels that were collected, the patronesses, Mrs. L. Price, assisted by Miss L. Mowat didn't find time on their hands.

Again the homecooking table proved the truth of the saying that 'people eat to live' even if it sometimes seems that some even live to eat. Whichever is the more true, both kinds of eaters found everything their hearts might crave on this booth with its delectable cakes; pies; nut-topped cakes; tatty apples; lily apple pies; baskets of candies; mince tarts; cherry pies; cream pies; pickles and relishes. All of which were in charge of Mrs. F. Wardle, Mrs. G. Ellarby, Sr., and Mrs. A. Austin, Sr.

During the entire tea hour, soft music was rendered by the pianist, Miss Dorothy Mitchell, to whom appreciative thanks are tendered, as well as to the conveners Mrs. F. Mason and Mrs. J. Green, and to Mrs. J. White; Mrs. G. Ellarby Jr., and Mrs. E. Reid for the pretty Yuletide decorations, and to Mrs. G. Ellarby Jr., for the signs and posters, for a fine bazaar and pleasingly convened. tea.

TRI-ETTE BEAUTY SALON
267½ FRONT ST.
Formerly Martha's Beauty Salon
Announce their Opening

Opening Specials!
BEAUTIFUL COLD WAVE
HAIR SHAPING
STYLED COMPLETE
REGULAR 13.50 ..... $6.50
BY OUR EXPERIENCED BEAUTICIANS
● 10 DAYS ONLY ●
WE SPECIALIZE IN MANICURING
DIAL WO 2-1182

We'll Give YOU $20.
FOR YOUR OLD WATCH
REGARDLESS OF AGE, MAKE OR CONDITION ON THE PU
Regardless of Age, Make or Condition on the purchase of any of these
BENRUS WATCHES

THE "SIR BROOKS"
Self-winding wonder watch that winds itself 40 wind itself.
● 17 Jewels
● Self Winding
● Guaranteed Waterproof
● Stainless Steel Case
● Luminous Dial
● Sweep Second Hand
● Unbreakable Mainspring
● Guaranteed for Life
● Complete with Matching Expansion Bracelet
Reg. Price $59.50
Less Trade-In $20.00
YOUR CHOICE AT THIS LOW PRICE $39.50
THE "LORD BEAVER"
The watch that winds itself to rewind itself.
● 17 Jewels
● Self Winding
● Guaranteed Waterproof
● Luminous Dial
● 10 Kt. Yellow Rolled Gold Plate Top
● Stainless Steel Back
● Unbreakable Mainspring
● Guaranteed for Life
● Complete with Matching Expansion Bracelet
Reg. Price $69.50
Less Trade-In $20.00
YOUR CHOICE AT THIS LOW PRICE $49.50
EASY CREDIT TERMS
ELITE CREDIT JEWELLERS
301½ FRONT STREET DIAL WO 8-7324

WASHING CLOTHES?
Just Reach For
KING O' PINE
Makes clothes whiter, colors brighter, safe for nylons, woollens and all fabrics.
FRED LEWIS INDUSTRIES LTD.
Operated by McCarthy Tarotan
Dial WO 2-2286 346 Front St

FAST RELIEF FROM DISCOMFORT OF COLDS
When you have a cold you want relief from the pain and discomfort you get with it fast . . . That's Aspirin! A tablet starts disintegrating almost the instant you take it — starts to relieve that pain almost instantly!
Always Ask For ASPIRIN
A PRODUCT OF BAYER

Vandervoort Hardware Limited . . .
LAY AWAY PLAN FOR TOYS
OPEN FRIDAYS UNTIL 9 P.M.

DOLLS
An exciting selection to choose from, everything from knockabout to walking dolls.
$1.89 to $13.95
Brown, Black or Checkerboard
TEDDY BEARS - - $1.75 to $4.75
All Washable Scented
SQUEEKY TOYS - - - 65c to 98c
BETSY-WETSY DOLL
Cries real tears and blows her nose. Complete with layette $8.39
DOLL CRADLES
All wooden made, solidly constructed.
$1.95 to $3.90
IRONING TABLES
Made of plain wood, folds up for storage 1.85
All metal type, attractively colored 3.79
VISIT OUR TOYLAND
TOY TELEPHONE
Made of plastic in assorted colors. Rings when dialed.
$1.39
Wooden Pull Toys
MICKEY MOUSE
DONALD DUCK
PUFFY ENGINE, Etc.
85c to $1.39
DUMP TRUCKS
55c to $3.25
FRICTION TOYS
DUMP TRUCKS, FIRE ENGINES SPORT CARS, TRACTOR-TRAILERS
75c to $3.70
Doll Food and Nurser Set
$2.79
COUNTRY DOCTOR SET
$2.59
NURSE KITS
Senior — 2.59
Junior — 98c
Poly-thene Plastic
Trucks-Cars
49c to 95c
SEWING MACHINES
Will Actually Sew Any Material
$2.59
$3.19
$6.29
ARCADE SHOOTING GALLERY
Automatic pistol fires 10 metal pellets in a closed range.
only $3.25
Trains
LIONEL FREIGHT TRAINS
From $28.95
We carry a complete line of accessories, signals, switches, bridges and extra track.
Complete Electronic RADIO STATION
With buzzer, clicker, searchlight and voice effective within 1½ mile.
$9.39
COWBOY OUTFIT
SHIRT VEST CHAPS
Small, Medium, Large
$4.65
Battery Operated CABLE TRAIN
Needs no Fancy Layout
Ideal for the little fellow $2.79
GUNS
Cap Guns
Rocket Guns
Machine Guns
B.B. Guns
Building Block Sets
95c to $1.39
HOLSTER SETS
Roy Rogers
Dale Evans
Gene Autry
Rrognet
$1.85 to $13.95
DISH SETS
BAKING SETS — TEA SETS
DISHWASHING SETS of Plastic, Aluminum, China.
PRICED FROM $1.39 Up
Construction Toys
EARTH MOVERS
STEAM SHOVELS
LOADERS
Full Scale Models of CONSTRUCTION EQUIPMENT including fire engines, cranes, earth movers.
$2.98 to $14.90
HOCKEY STICKS
69c to $2.98
SIX STORES
Vandervoort HARDWARE LIMITED
KINGSTON 2, BELLEVILLE, NAPANEE, NEWBURGH, REDDENDALE
343 FRONT ST. WO 2-2956
ALWAYS SHOP AT VANDERVOORT'S
"WHERE YOUR DOLLAR BUYS MORE"

THERE'S ALWAYS a BARGAIN AT

Ireland's

BEAT THE MOFFAT PRICE RISE

BUY NOW!

BUY NOW PAY NEXT YEAR!

COME ON IN — DO SOME OF THAT CHRISTMAS SHOPPING. THERE'S ALWAYS A BARGAIN AT IRELAND'S.

CHESTERFIELDS

2 PC. Frieze covered chesterfield suite with reversible cushions in Air Foam. You have to try the comfort to believe it. Choice of the real values. Only **$199.50**

2 PC. Duchess Chesterfield and Chair. In good durable cover, available in red with two-tone black and green with two-tone black. Air Foam for real comfort throughout. This suite has been greatly reduced for quick disposition. Only **$199.50**

2 PC. Wool frieze, boat swivel chair available in rust, green and beige. Chesterfield and Chair. Reversible cushions all in Air Foam with zipper for easy cleaning. Quality built Kroehler suite being offered at this Special Christmas price or only **$169.50**

2 PC. Cushy quality suite. All in one. Chesterfield and Chair. Available in a choice of pink, blue, grey, beige. A delightful suite. Your choice at only **$179.50**

2 Pcs. A real Christmas Special DuBarry—Two **HALF SOFAS**

and chair, in new 1956 design. All in soft tone. Available in a choice of Jungle Red with gold metallic trim. Reversible cushions. Frame of modern construction. Regular value is as high as $369.50, being cleared as one of our Christmas Specials at ... only buys at **$269.50**

2 PC. Kenmar Chesterfield and Chair. All steel spring frame construction. Covered in a choice of tapestry. Available in latest gay decorator colors. Blue with pink trim. Green with pink trim. Legs removable, available in natural walnut and black. The best of quality, expertly made. Reversible cushions for comfort. A Christmas bargain for only **$239.50**

2 PC. Davenport and Chair. Kenmay built. All Foam construction for comfort as a bed or chesterfield. Reversible cushions on chair, covered in easy to clean Kenfast. A Christmas buy for the bargain hunter ..... only **$189.50**

2 PC. Davenport and Chair. Kenmay built. Available in low sink style throughout for comfort, in latest 1956 colors. Available in tapestry, covered in American Beauty. A Christmas bargain at only **$179.50**

2 PC. Davenport and Chair. Kenmay built. Available in low sink ruffle blue and choice of colors. Rest on 1956 colors. Available with slipcovered cushions, being cleared as Christmas specials at only **$169.50**

2-PC. **Bed-Chesterfield**

And chair, air foam construction for comfort, throughout; equipped with 7rod coil steel spring Marshall mattress for real sleeping comfort. Choice of blue, red, wine or green. You can enjoy all this Christmas for **249.50**

CHESTERFIELDS

2 PC. DuBarry Red Chesterfield and Chair. Air Foam reversible cushions. Frame of solid hardwood with Marshall coil steel spring. Real comfort at a real price. Available in choice of covers, green cone, beige velour. Available for immediate delivery. A real Christmas buy at only **$229.50**

2 Pc. Bed Chesterfield and Chair. Air Foam cushions, zipped for easy cleaning. Steel tubing bed. Choice of blue, red or green covers. Available in blue ruffle or hard wearing cover. Unusual value for Christmas at only **$219.50**

DINING ROOM SUITES

6 PC. **Dining Room Suite**

Consisting of table, four chairs, and buffet. The table is inlaid oak with Arborite top extension leaf. Four matching chairs, with contrasting cover on seats. Buffet to match with two glass sliding doors for easy access and china effect. A Christmas special, only **$169.50**

6 Pc. Victorialite Dining Room Suite. Consisting of buffet, china, extension table, four chairs. Made of rugged construction, seats in contrasting covers. Buffet with sliding roller doors. All in one suite. Being offered as a Christmas special at only ... **$229.50**

BEDROOM SUITES

3 PC. **Bedroom Suites**

Made by Druxh, bookcase bed, full size, in light natural or beat walnut finish. Chest of drawers, panel, dusty mirror. Double dresser with mirror. A buy for the bargain hunter ..... only **$89.50**

2 PC. Dawnlyrite Bedroom Suite, bookcase bed, full size, panel, five drawers, double dresser and mirror. Modern construction, finished in 3/4 light ash foam. Only **$179.50**

2 PC. Vickiritalite Bedroom Suite, finished in dusty rose. Bookcase bed with sliding door, full size drawers, panel, double dresser and mirror. Smart, sleek, sterling suite for the modern bedroom. Two only being cleared as real Christmas bargains at only **$169.50**

3 PC. Princeville Bedroom Suite, finished in light ash foam. Modern construction throughout. Bookcase bed, full size, panel, chest of drawers, solid tables, centre guided drawers. All vanity finished inside. Dovetail construction. A quality built bedroom suite at a real low price. Two in as mint and can be without being cleared at a special Christmas price of only **$169.50**

BEDROOM SUITES

3 PC. Princeville Quality Bedroom Suite for the customer who desires real quality at reasonable prices. Bookcase bed with two sliding doors; large chest of drawers. Solid throughout. All drawers finished inside in clear varnish, centre guided and dovetailed. Vanity with two glass sliding doors for easy access and china effect. A Christmas special, only **$169.50**

3 PC. Princeville Bedroom Suite with tring dresser. Ideal for the couple who desire lots of drawer space. This smart piece in the latest sea mist finish. Full size bookcase bed, panel, chest of drawers, solid tables and top. Drawers finished in clear varnish inside. Real quality throughout. Triple dresser with expensive slide mirror. The most terrific buy in town. A real buy for Christmas at **$199.50**

BUNK BEDS

For Christmas available in red maple or white. Two bunks, with side rails and ladder. Strongly built, for hard usage and sturdiness combine to make a real Christmas buy **$74.50**

CHROME SUITES

3 PC. Reliable Chrome Suites, consisting of table 30" x 48" with extra leaf; four chairs, well padded seats. Sturdy construction. Choice of colors. Ideal to add extra space when small Arborite top on table. All material in the suites ordered, but buy in town for Christmas. Only **$84.50**

3 PC. Universal Chrome suites, table 30"x48" with 3" chrome legs, Arborite top, four chairs, sturdy construction, spring filled seats, available in many patterns and colors. Great selection in town in grey, yellow, red, coral, green, black, white, Venetian mist, westwood oak grain and many others. A real Christmas buy at only **$69.50**

3 PC. New shipment of Universal chrome Chrome Suite just arrived. Latest design, all chrome tubing. Tables of standard size, centre guided drawers and vanity finish throughout. Tapered legs, centre stretcher. Choice of colors and patterns in Arborite tops. Choice of chrome suites at bargain prices. Choice of materials only **$71.50**

3 PC. Deluxe Tyrmon Chrome Suites just arrived for the quality buyer. Many duty tables, standard size with drawer. Large roomy chairs, high up foam cushioned seats. Choice of colors to match with. Here is your opportunity to get an expensive suite at special Christmas prices. Choice of colors, six suites only **$99.50**

3—PC. Black Magic Wrought Iron Suites by Universal. Grey with red trim Jubilee. Table standard size, with Arborite top. Four chairs, sturdy double constructed, spring filled cushions, one of the smartest sets in town at special Christmas prices. Only **$99.50**

CHROME SUITES

Large Size Chrome Suites

Table 36"x72" with two centre leaves, wide chrome band and T legs on table. Chairs of massive construction, elaborate design, spring filled cushions. Available in several color combinations. Choice of green, yellow with grey, grey and green oak grain. Christmas Bargain **$119.50**

GDD Chrome Chairs in choice of many colors and patterns. Special for Christmas **$7.95**

ONE only Step Stool, black wrought iron, in grey porcelain. A Christmas bargain only **$14.95**

5 PC. **UNIVERSAL**

One of their smartest seas, standard size table with centre leaf. Large sturdy chairs with spring filled cushions, Smartly finished in black Arborite table top, with charcoal trim. Chair seats in Jungle Red with gold metallic trim. With charcoal trim. You have to see this set to appreciate the smart design. Two only for Christmas buy at **$99.50**

CEDAR CHESTS

ONE only Blonde heirloom cedar chest, spindle style **$79.50**

ONE only Bedroom heirloom cedar chest, waterfall, black and gold trim. Only **$79.50**

MISCELLANEOUS

GOSSIP Bench, wrought iron **$19.95**

SMOKERS Armchair in chrome with lighters **$12.95**

HENKLOOM Step Bed Table, gold walnut with glass tops **$12.95**

LARGE stock of table lamps from assortment of colors **$2.95**

MODERN Tri-lamps, large variety of styles and colors, Priced from **$11.95**

OCCASIONAL chairs with arms, variety of colors and wood **$27.95**

OCCASIONAL chairs without arms **$14.95**

REFRIGERATORS

1 ONLY New 1955 Kelvinator model size 6.7 cu. ft. freezer section, full width crisper a real buy at **$299.95**

1 NEW 1955 Servel 8.3 cu. ft. large finally size, Deluxe model, stainless liner, reg. $599.95. $100.00 allowance to sold for box or refrigerator. Christmas price **$399.95**

1 SERVEL Wonder bar Small compact office refrigerator available in choice of colors, ideal for office or home. Small refrigerator for small model. new **$199.95**

1 KELVINATOR Model VED, large family size, 9.1 cu. ft. left hand door swing, push button automatic defrost, interior light, twin crisper, a real Christmas bargain, only **$289.50**

MISCELLANEOUS

HOOVER Constellaire with powerful one H.P. Motor, complete with all attachments **$199.50**

RANGES

MOFFAT four burner apartment range, model 314, large 19in size oven, free roasting pan with every range sold **$179.50**

MOFFAT table top Deluxe range, broil and bake at the same time with the new Moffat Rapid-Broil, Style-A-Matic control panel. Priced at $299.50. King size trade-in for Christmas.

MOFFAT model 4408 deluxe spacemaker range with king size oven, Colormatic 7 color switches. New in line minute minder, clock controlled oven, all the finest Moffat features in compact space. Priced at $369.50 with a real King size trade-in for Christmas.

Moffat 2405 Apartment Size

L.P. GAS RANGE

Large king size oven, automatic oven control, centre simmer burner and broiler. Being offered as a Christmas **$129.50**

ONE Clare Jewel 30" Deluxe range, fully automatic, 1955 model, one of our most outstanding Christmas bargains **$219.50**

HI-FI SETS

ONE Spanton Hi-Fi Console set, perfect Hi-Fi reproduction at the economical price, you have to hear this set to appreciate its outstanding value. Christmas Special Price **$249.50**

SEWING MACHINES

PACKARD console Queen Ann sewing machine, new 1955 model, straight stitch and zigzag with all attachments. A real Christmas value **$199.50**

MINERVA Zig-Zag stitch sewing machine, console cabinet, new Queen Ann model, a real Christmas bargain at only **$169.50**

NEW White Dressmaker portable sewing machine, a Christmas buy at **$139.50**

NEW White lightweight portable, complete with all attachments and carrying case, a real Christmas value at only **$119.50**

NEW White automatic zig-zag with swing-needle, complete with all attachments, walnut cabinet, just pop in and sew. A real buy at the stitch of your choice is only **$179.50**

1 NEW 1955 Singer 403 zig-zag, automatic, cabinet, just pop in and sew. A real buy at **$179.50**

TELEVISION

R.C.A. 21" 156 Model, transformer powered, in handsome mahogany console model, only **$219.50**

21" Crosley T.V. new in factory sealed cartons, factory warranty, a real buy at this low price picture only **$199.50**

21" Crosley T.V. new in factory sealed cartons, factory warranty, transformer powered, a real value at this low price. Our Christmas price only **$199.50**

SWING King chairs, large variety of colors from **$79.50**

HOOVER look type Reg. 139.95. With trade **$84.50**

AUTOMATIC WASHERS

KELVINATOR automatic washers, fully automatic, easy on hot water, wash clothes clean, trouble free only $369.50 less trade $100.00. Believe's best buy in an automatic washer, only **$249.50**

BENDIX tumble action automatic washers. Dollar for dollar value, action uses very little hot water. Deluxe fitting adds beauty to any kitchen. 1955 models being cleared for Christmas at extra special price. Reg. $299.50, allowance for your old washer. Your special Christmas deal **$249.50**

HOOSE agitator action automatic washer, Thor simple, number one on consumer report. Fully automatic. Deluxe model with suds saver. Regular $299.50. Clearing at your special Christmas Dealer **$249.50**

BENDIX Domestic automatic washer, the 24 hour wash, no adjustment for different loads, one and completely drips all in the tub. Only 36" wide, takes up the space of only a good size washing unit. No clamp covers to be lifted from washer when in use. Reg. $369.95, allowance for old washer $100.00. Christmas price **$269.95**

No more dishwashing worries, Let James do it. James

DISHWASHERS

Free Estimates. Westbe Globe Glide automatic dishwasher, the last word in 1956 dishwashers. Let us show you how the dishes are washed. We have a real Christmas bargain for you **$229.50**

NORGE Clothes Dryers, why hang out clothes in bad weather when you can get a Norge clothes dryer, priced from $179.95 for only **$179.50**

TWO only Beatty clothes dryer, fastest clothes dryer in the world, with rear door. Reg. $179.95. A real Christmas bargain **$139.50**

NORGE four way drying dryer, Deluxe model for special drying, limited quantity for Christmas. Reg. $259.95. Special Christmas price **$249.50**

Bendix Bargain Christmas Automatic Washer

Bendix economat takes standard hot water, fully automatic, washes, spins, rinses, damp dries, fully automatic, washes clothes perfectly, damp dries. Your Christmas trade $100.00, you pay only the special Christmas bargain deal **$199.50**

for a fully automatic Bendix economat. One only now **$199.50**

MISCELLANEOUS

COFFEE tables with arborite tops **$14.95**

END tables in arborite tops. Priced from **$14.95**

SWING King chairs, large variety of colors from **$79.95**

HOOVER look type. Reg. 139.95. With trade **$84.50**

Beatty Small Space Saver IRONER

Floor demonstrator, new guarantee. A real Christmas gift at our special bargain price only **$59.50**

Complete with stand.

BEATTY Deluxe large size ironer, floor model, with cover, electric light, large size roll. Special Christmas price only **$189.50**

EASY floor model ironer, complete with cover, large roll. Christmas bargain price **$129.50**

SNOWFLIGHT Ironer, deluxe model, in attractive modern stand complete with cover. Has a real 3 inch line ironer with a heat it knows not usually found in ordinary ironers. Most of all saves time as an ironrite. One only being offered at a Christmas Bargain price of only **$749.50**

Apartment Size WASHER

For the small compact living quarters, a Christmas Special only **$59.50**

TWO only used Beatty automatics, repaired in our factory repair shop and Christmas Bargain at $129.50. Can be seen at our service centre 115 Front St.

TIM only Two used automatic washer, cannot be told from new, repaired in good working order, can be seen at our service centre, 115 Front St., Christmas Bargain price only **$129.50**

SUNBEAM SMALL APPLIANCES

VISIT our Sunbeam centre and see Sunbeam's complete selection of small appliances at Christmas bargain prices.

PRETZENWEIGHT Iron **$11.95**

STEAM Iron **$18.95**

STEAM Iron with attachments **$26.95**

POP-UP Toaster **$21.95**

FRYING Pan **$23.95**

MIXMASTER **$47.95**

MIXMASTER with Juicer ... **$54.50**

MIXER Junior, chrome **$23.95**

MIXER Junior, White **$21.95**

RAZOR, Ladies **$14.95**

RAZOR, men **$26.95**

AUTOMATIC Pen, 8 cup **$29.95**

AUTOMATIC Perk, 10 cup **$34.50**

COFFEE Master **$47.95**

BBQ Cooker **$17.95**

BOTTLE Warmer **$17.50**

DEEP Fry Cooker **$34.50**

NEW 1956 Schick Razors in leather carrying case, our Christmas Special price **$27.95**

MANTEL RADIOS

R.C.A. Mantel Radio assortment of colors, 1956 model. Only **$27.95**

PHILIPS Mantel Radio, white, brown, green, ivory. 1956 model **$29.95**

ONE only Marconi Mantel radio in yellow only **$34.50**

Kelvinator Apartment Size ELECTRIC RANGE

New four top burners with even heat switches, heavy duty porcelain construction, large oven, oven with automatic interest, our special price only **$159.50**

ELECTRIC AND PORTABLE RADIOS

MOTOROLA electric and portable radio. Special price **$39.50**

R.C.A. Electric and portable radio **$43.95**

CLOCK RADIOS

MOTOROLA Kitchen clock radio, assorted colors **$17.95**

CROSLEY clock radios, smartly designed, finished in gold and pastel colors **$49.95**

ONE only 1956 Model Motorola clock radio, Ivory and turquoise **$51.50**

R.C.A. Clock radio, assortment of colors. Only **$44.95**

TIMEX only, Marconi clock radios. Reg. $29.50. Sale price **$25.00**

RECORD PLAYERS

R.C.A. Record Player, the low cost way to enjoy the finest in recorded music. For 45 play only, automatic changer. Also $2.95 free centres for records. Only **$18.95**

R.C.A. Record player, single play, 45 R.P.M. Complete with one free record to finished. $2.95 certificate for free records. Only **$12.95**

R.C.A. Record player, portable style, automatic changer. Only **$49.50**

SEA BEEKER record player, automatic changer, 3 speed, in portable case. Only **$49.50**

PHILIPS Record player, open case, 4 speed changer, in walnut finish. Limited quantity, a real Christmas buy. Only **$34.95**

PHILIPS chair side Hi-Fi unity in walnut and limed oak finish. Very limited quantity, a real Christmas buy at only **$189.50**

DUO THERM OIL BURNERS

1 ONLY model 818, 1956 New Duo Therm 41,000 B.T.U. will heat 2 to 4 rooms. For a low priced heating unit it says the least. Only **$99.95**

3 ONLY model 822, 1956 blonde Duo Therm 61,000 B.T.U. Deluxe model with side doors, Power Air equipped. Installed it dealers at sixtyfive cent cost, a real Christmas buy at only **$99.95**

2 ONLY model 715, 1956 Duo Therm 83,000 B.T.U. will heat 7 or 8 rooms. Has a sensational heat for the thrifty buyer for Christmas, only be heat. **$79.95**

210 FRONT ST.

IRELAND'S Furniture and Appliances

DIAL WO 2-3401

Centenary

BRIDE-TO-BE HONORED

CENTENARY. — Mrs. Fred Edmondson was hostess for a charmingly arranged shower for Miss Shirley Hall, bride of the month, on Wednesday evening. About 40 friends attended.

During the evening a contest was held wherein the ladies guessed the names of each others little girl pictures, this created much merriment.

Miss Elinor Robin read an address on behalf of those present, and Miss Shirley Edmondson wheeled in a pink and white decorated carriage laden with gifts of linen.

After opening her parcels, Shirley thanked her friends for their shower of gifts.

Refreshments were served by the hostess and all enjoyed their evening with Shirley, wishing her much happiness in her wedded life.

WMS MEETING

Mrs. Byron Harder was hostess to the Centenary WMS for the November meeting on Thursday afternoon with Mrs. Harold Hancock in charge.

Mrs. E. Ray, supply secretary, emphasized overseas relief. An invitation from Wesley to attend their Christmas meeting was accepted. A chapter of the study book "Coming Our Way", was given by Mrs. W. Shortt, assisted by Mrs. Percy Sutherland, Mrs. Douglas Holton and Mrs. Lloyd Pearson.

Mrs. William Slavin gave a most interesting report on the WMS rally held in Trenton, where Miss Margaret Brown, a missionary from China, was guest speaker.

At this time Mrs. R. Edmondson presented Mrs. H. G. McLeod with a life-membership certificate from the WMS and Mrs. G. Sills presented her with her pin.

Mrs. McLeod thanked the members for their thoughtfulness to her.

1956 OFFICERS

Following is the slate of officers for 1956-57 of Centenary WMS—Hon. president, Mrs. R. Edmondson; president, Mrs. H. Hancock; 1st vice-president, Mrs. W. J. Slavin; 2nd vice-president, Mrs. F. Aikens; secretary, Mrs. F. Ray; treasurer, Mrs. G. Sills; Study Book, Mrs. R. Thrasher; Mrs. R. Edmondson, Mrs. W. Shortt, Mrs. B. Harder; Christian Stewardship, Mrs. C. Sibikis; Literature, Mrs. I. Pearson; Community Friendship, Mrs. Aikens; Christian Citizenship, Mrs. R. Hart; Supply, Mrs. E. Ray; corresponding secretary, Mrs. W. Shortt; Temperance, Mrs. D. Holton; Mission Band, Mrs. F. Edmondson and Mrs. P. Sutherland.

WA OFFICERS

Mrs. M. Nobes opened the Woman's Association meeting. Mrs. R. Edmondson and Mrs. E. Hart contributed to the birthday box.

Thanks for cards and flowers were received from Mrs. Keith Johnson and Bernard May. Notice of catering during early December was given also a report on the building hall.

The devotional service, in charge of Mrs. G. Sills was on "Remembrance", and opened with the hymn "Lest We Forget". Mrs. Hancock read the Scripture lesson and Mrs. Sills gave a paper on "Remembrance and Sacrifice".

The refreshments committee served luncheon and Mrs. Harder was tendered a vote of thanks for her hospitality.

Following is the slate of officers for 1956-57 of Centenary Woman's Association: president, Mrs. F. M. Nobes; 1st vice-president, Mrs. Bernard May; 2nd vice-president, Mrs. Wilmot Shortt; secretary, Mrs. Walter Lewington; treasurer, Mrs. Elwin Hart; devotional, Mrs. Percy Sutherland, Mrs. Gillie Sills, Mrs. Phillip Ray; press secretary, Mrs. W. Shortt; pianist, Mrs. Edgar Ray; assistant pianist, Mrs. Byron Harder; flower committee, Mrs. Roy Thrasher, and Mrs. Bernard May; entertainment, Mrs. Phillip Ray, Mrs. Fred Aikens, Mrs. Edgar Ray, Mrs. C. Carleton; parsonage committee, Mrs. M. Nobes, Mrs. G. Sills, Mrs. R. Edmondson, Mrs. Elwin Hart; lunch, Mrs. C. Carleton.

Mrs. P. Redfern, New Westminster, B.C., was a recent visitor of Mr. and Mrs. Douglas Holton.

Mr. and Mrs. A. E. Downey, London, have been recent guests of Mr. and Mrs. R. Edmondson.

Mrs. Wilbur Coon is ill at her home; all hope for a speedy recovery.

Mr. and Mrs. D. A. Thrasher have been recent guests of Mr. and Mrs. Victor Drew, Moscow.

Mr. and Mrs. G. H. Holton, Carrying Place, spent Tuesday with Mr. and Mrs. Douglas Holton.

Mr. and Mrs. Harold Hancock, Eileen and Grant, spent the week-end with friends in Toronto, and attended the Royal Winter Fair.

Mr. and Mrs. Mac Holton and Janice, of Port Hope, spent Sunday with his parents, Mr. and Mrs. D. Holton.

The Centenary-Bayside Young Peoples met at the home of Mr. and Mrs. J. W. Sargent on Friday night.

PAY ONLY $1.00 A WEEK

B-U-L-O-V-A TV SPECIALS

LADY BULOVA
Self-winding perfection in a truly feminine timepiece. 17 jewels, sweep second hand, anti-magnetic. In yellow case. $59.50

BULOVA "23"
23 jewels, self-winding, 10K gold-filled case, unbreakable mineral crystal, raised gold numerals, sweep second hand, anti-magnetic. $59.50

Take problem out of Christmas shopping

Shop Now!
WHILE THE SELECTION IS GOOD
ONLY 5 WEEKS TILL CHRISTMAS
W. WONNACOTT & SON
29 BRIDGE ST. E.

Yolles Furniture — NO MONEY DOWN

Choice of WROUGHT IRON OR CHROME

SAVE $50.!

5-Pc. Deluxe DiNETTE SUITE

Genuine Panelyte table top that will resist stains, scratches and heat. Choice of glittering chrome or sophisticated wrought iron finish. Table has centre extension. Four chrome or wrought iron chairs with upholstered seats and backs.

NO MONEY DOWN

$74.95

16" MODERN ROOM GROUP

NO MONEY DOWN

CHOICE OF CHESTERFIELD OR SOFA-BED

Chesterfield or sofa-bed and chair are modernly designed and expertly constructed to give you lasting comfort. They are covered in an attractive material that will beautify any living room.

INCLUDED ARE:

Chesterfield or sofa-bed, chair, coffee table, end table, table lamp and shade, smoker, cushion, hassock, 4 wall pictures, 3 place pads.

$179.95

1956 CROSLEY CUSTOM-TV 21" CONSOLE

Here is a TV set so powerful, it's like moving the TV station into your own back yard. Wood cabinets are expertly finished, your choice of blonde, walnut and mahogany shade. This set has the famous Picture-Sentry, an electronic interference guard. Multiple purpose tubes give equivalent of 24 tube performance. Tinted glass shield traps reflected light. Cinema-wide 21" screen. Built-in Antenna. Front removable picture window. Full year warranty on picture tube, 90 day warranty on all other chassis parts.

REG. 359.95
NO MONEY DOWN .....

$309.95

SAVE $20.!

2 CONTINENTAL BEDS

Buy them in pairs and save $20 — popular 30" size that will come handy for the guest room, the youngsters bedroom or the den. Upholstered headboards are available at nominal extra cost.

REG. 79.95
EACH 31.95 .....

$59.95 pair

CHROME SMOKER Plus FREE Lighter

A PERFECT GIFT ITEM .....

$12.95

3-PC. DELUXE BEDROOM SUITE

IN THE POPULAR LIGHT SEAFOAM MAHOGANY SHADE

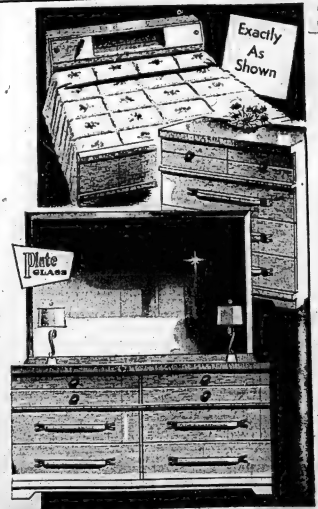

Lots of space in the six drawers of this wide double dresser which features a PLATE GLASS MIRROR. Spacious chest and bookcase headboard with two sliding panels on the bed. Modern plank top design. Attractive drawer pulls. See this suite NOW at Yolles.

DOUBLE DRESSER CHEST AND BOOKCASE HEAD-BOARD BED

$199.95

NO MONEY DOWN

FREE STORAGE ON ALL PURCHASES

Yolles Furniture

300 Front St. Belleville Dial WO 2-1537

ONTARIO'S LARGEST INDEPENDENT FURNITURE ORGANIZATION

Special FRIDAY

CLEARING! SNOWSUITS

+ 1 and 2 piece styles . . . regularly priced to $14.95!

A tremendous saving and right before the season gets underway! A clearance of various lines of kiddies' 1 and 2 piece snowsuits of hard-wearing gabardines . . . every piece beautifully quilted lined for plenty of warmth and protection. See this group early . . . quantity is limited . . . savings unusually high! A choice fo styles and colors . . . sizes in the lot from 4 to 6x. Pre-season Special, each .....

8.88

USE OUR "LAY-AWAY" PLAN!

Lipson's STORES LIMITED

GO BY CNR CHRISTMAS AND NEW YEAR'S

Insulated against the winter weather, you travel in comfort, you travel in style, your mind at ease, when you go by train.

For Christmas, how about a gift certificate for a glamorous CNR door-to-door holiday "package" tour? Choose one of many exciting tours—a weekend in New York, a trip to Chicago or Detroit, among lots of others. See your local agent for more details.

People who are going places, go CNR!

For reservations and information see, write or phone:

E. N. GILCHRIST
City Passenger and Ticket Agent
344 Front St. Belleville, Ontario
Phone Woodland 2-9449

CANADIAN NATIONAL RAILWAYS

T-3-56

Be different this year... GIVE FOOD

Give DOMINION Gift Certificates!

Wondering what to give this year? If this is one of your problems, why not plan to give Dominion Gift Certificates as your way of expressing Season's Greetings? You can be sure your gift will be appreciated whether it is used to buy a wonderful Dominion Christmas turkey or to fill a pantry with an assortment of food. In gay Christmas envelopes . . . ask for them at DOMINION.

PRODUCE AT ITS BEST!

SPECIAL!

NEW BRUNSWICK NO. 1
POTATOES 10-lb. bag **23c**

SPECIAL ARIZONA — FIRM
HEAD LETTUCE 2 lge. heads **33c**

SPECIAL — BC FANCY
ANJOU PEARS qt. bskt. **33c**

STOCK UP! NATURE'S BEST — CHOICE
GREEN PEAS 6 15-oz. tins **65c**

TREMENDOUS VALUE — SUNBEST STANDARD
GREEN BEANS 2 15-oz. tins **27c**

ECONOMICAL — D.S.I. BLACK
TEA BAGS pkg. of 100 **85c**

LAMB AT ITS BEST

TERRIFIC VALUE — WHOLE OR HALF
LEG OF LAMB lb. **59c**

SPECIAL — THREE MEAL VARIETY — ROAST — CHOPS — STEW
LAMB IN A BASKET lb. **29c**

SPECIAL — LOIN
LAMB CHOPS lb. **59c**

TERRIFIC VALUE — CHOICE
LAMB STEW lb. **19c**

SPECIAL — FRESH
SPARE RIBS lb. **43c**

TOMATO OR VEGETABLE
CLARK'S SOUP 2 10-oz. tins **21c**

POWDERED MILK
INSTANT STARLAC 1-lb. tin **33c**

FOR ALL YOUR BAKING
PURITY FLOUR 5-lb. bag **37c**

SAVE 10c — CHASE & SANBORN — DEAL PRICE
INSTANT COFFEE Jar **61c**

BISCUIT FEATURE — VIAU-COCO
MACAROONS 12-oz. pkg. **29c**

FLOOR GLOSS — LIQUID
HAWES' WAX Pint tin **59c**

Here's How to Win!

Get Free Check list at any Dominion Store.

Find the "Phantom Famous Bread" listed on the check sheet but not illustrated in this advertisement. Next, if your telephone rings between 8 and 9 o'clock next Saturday evening, DO NOT ANSWER HELLO or you will be automatically disqualified from an opportunity to win $3,000.

Instead of answering HELLO, say "DOMINION STORES" and then state the name of this week's "Phantom Famous Bread". If you do, and it is the DOMINION FORTUNE HUNT callback, you will win the Grand Prize of $1,000.

$1,000 BONUS! If you win the Grand Prize and have in your home at the time a box top or label from this week's "Phantom Famous Bread" or a reasonable facsimile) PLUS a Dominion Store cash register slip dated this week and totalling $3.00 or more, you will qualify for a bonus prize of $2,000.

$100 CONSOLATION PRIZES! If the DOMINION FORTUNE HUNT calls your telephone number and you make two mistakes of answering HELLO, but can still name this week's "Phantom Famous Brand", you will qualify for a consolation prize of $100.

GRAND PRIZE MUST BE WON if this week's Grand Prize is not won on Saturday night, it will be added to next week's Grand Prize of $1,000. This will be repeated if necessary until someone wins the accumulated Grand Prize. All families or single adults in Dominion Stores Limited and their families are eligible for this contest.

Although 42 phone calls were placed last Saturday night in the DOMINION "Famous Bread" FORTUNE HUNT, no one answered with the right words to win last week's contest. Among the Ontario centres called were Preston, Arnprior, Kemptville, Renfrew, Pembroke, Brantford, Hamilton, Pinkerton, Peterborough, Kingsway, Timmins, Midland, Niagara Falls, Aldershot, Walkerton, Port Credit, Bellevue, Cornwall, Sarnia, Windsor, Port Colborne, North Bay, St. Catharines, Barrie, Chatham, Fort Frances, Sudbury and Orillia, as well as several calls to Hamilton, Toronto, London, Ottawa, Sudbury and one to Hull, Quebec.

Killed by Train

KIRKLAND LAKE (CP)—John Craig, 66, of Elk Lake was killed Wednesday night when his car was struck by a freight train on Highway 11 near Earlton, 25 miles south of here. His wife was taken to hospital.

Mr. Craig was driving south when his car was struck by an Ontario Northland Railway freight. Police said there was no signal at the crossing and that a snow storm impaired driving conditions.

Mrs. Craig suffered shock and fractured ribs.

* COMMITTED IN SLAYING

ORILLIA (CP) — Mrs. Helen Jessie Brooks Tuesday was committed for trial by higher court on a charge of murder in the stabbing of her husband last month. Coroner Dr. F. G. Jardine testified at the preliminary hearing that Phillip Rudolph Brooks died Oct. 20 of a stab wound in the chest.

A BIG $80 PLUS

Trade-in Allowance for your old Washer

Regardless of age, make or condition

ON A BRAND NEW

Inglis

SEMI-AUTOMATIC

Trade-In Your Old Washer TODAY

ON THIS BRAND NEW

"INGLIS"

ONLY $2.50 PER WEEK

AND

NO DOWN PAYMENT

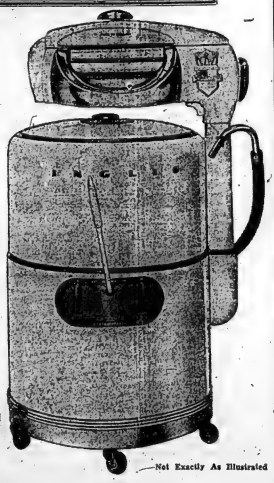

—Not Exactly As Illustrated

— SEE IT TODAY —

The JOHN LEWIS CO. Ltd.

265 FRONT ST. DIAL WO 8-5525

Quality poultry always at its best at Loblaws!

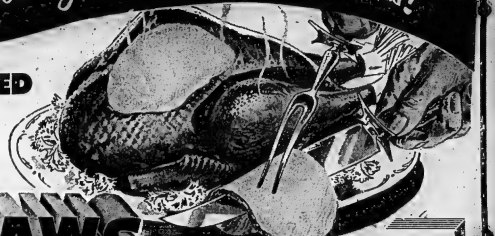

PRE-DRESSED means no waste

LOBLAWS

Foods of Quality

Serve your family delicious, juicy Loblaw poultry, pre-dressed and fully cleaned TURKEYS, DUCKS, BOILING FOWL and FRYING or ROASTING CHICKENS — all specially fed, plump, juicy birds. Make your choice from Loblaws selection of CANADA'S FINEST POULTRY. And you'll be pleasantly surprised at the low, low prices.

GRADE "A"

PRE-DRESSED BOILING FOWL lb. 52¢

"KING COLE BRAND" FINEST QUALITY ONTARIO GROWN — GRADE "A"

PRE-DRESSED DUCKS ... LB. 57¢

SPECIAL!

FRESH LEAN PORK LOIN ROASTS

RIB END 5½ TO 6 LB. AVER. LB. 35¢ | TENDERLOIN END 7½ TO 8 LB. AVER. LB. 45¢ | CENTER CUTS OR CHOPS LB. 55¢

SPECIAL! LEAN

Peamealed Cottage Rolls ... LB. 45¢

SPECIAL! LOBLAW PURE PORK

Countrystyle Sausage ... LB. 45¢

SPECIAL! JERSEY'S BEST

Select Oysters ... 8-OZ. JAR 72¢

FROSTED SEA FOODS—PAN READY

SPECIAL! GOLDEN FRIED JUST HEAT AND SERVE

Cooked Fish Sticks ... 10-OZ. PKG. 33¢

CHOICE

Haddock Fillets ... 1-LB. PKG. 37¢

CHOICE

Cod Fillets ... 1-LB. PKG. 29¢

Talk of the Town VALUES

SPECIAL! MARGENE MARGARINE 1 LB. CTN. 31¢

SPECIAL! LOBLAWS FINEST ORANGE PEKOE RED LABEL TEA BAGS PKG. OF 40 67¢ | PKG. OF 120 1.24¢

SPECIAL! AYLMER CHOICE BARTLETT PEARS 2 20-FL. OZ. TINS 37¢

SPECIAL! AYLMER FANCY KERNEL CORN 2 M. FL. OZ. VACUUM PACKED TINS 25¢

SPECIAL! MONARCH CHOCOLATE LEMON CARAMEL SPONGE PUDDINGS 2 8-OZ. PKGS. 37¢

SPECIAL! BLUE SURF GIANT PKG. 73¢

Whole Red Glacé Cherries ... 4-OZ. PKG. 19¢

Shelled Walnut Pieces ... 1-LB. CELLO PKG. 39¢

Shelled Almonds ... 4-OZ. CELLO PKG. 29¢

Shelled Brazils ... 4-OZ. CELLO BAG 29¢

Shelled Filberts ... 4-OZ. CELLO BAG 24¢

Shirriff's Pure Extracts ... 1½-FL. OZ. BTL. 25¢

T.V. FEATURE OF THE WEEK!

SPECIAL! INGERSOLL CHEESE SPREAD ... 8-OZ. JAR 31¢

ENJOY THE Guy Lombardo T.V. Show PRESENTED BY LOBLAWS

PLEASE CONSULT YOUR LOCAL PAPER FOR CORRECT LISTING OF DAY, TIME AND STATION

FEATURING THESE NATIONAL BRANDS

STUART HOUSE BURNER RIBS, GREEN GIANT PEAS, MONARCH CHOCOLATE CAKE MIX, ALL DETERGENT, CLUB HOUSE PIMENTO MANZANILLA OLIVES, ROSE MARGARINE, SOVEREIGN SOCKEYE SALMON, SARATOGA POTATO CHIPS, APPLEFORD'S FOOD SAVER WAXED PAPER, ROYAL INSTANT PUDDINGS, INGERSOLL CHEESE SPREAD, SNAP HOUSEHOLD CLEANER, SUCCESS LIQUID WAX.

York Kam ... 12-OZ. TIN 39¢

Grimsby Whole Dill Pickles GENUINE ... 32-FL. OZ. JAR 31¢

E. D. Smith's Orange Marmalade PURE ... 12-FL. OZ. JAR 23¢

Salada Orange Pekoe Tea ... 1-LB. PKG. 67¢

Society Dog Food ... 2 16-OZ. TINS 29¢

Cashmere Toilet Tissue 2 ROLLS 25¢

Maple Leaf Toilet Soap 3 REG. CAKES 25¢

DR. BALLARD'S Health Food for Dogs ... 3 15-OZ. TINS 37¢

DR. BALLARD'S Champion Dog or Cat Food 2 15-OZ. TINS 25¢

Dr. Ballard's Dog Biscuits MEAT FIBRE OR KIBBLED ... 5-LB. BOX 32¢

Chan Paste Wax ... 1-LB. TIN 69¢

O'Cedar Furniture Cream REVIVES FINISH ... 8-FL. OZ. BTL. 35¢

Blue Cheer Deal 11¢ OFF REGULAR PRICE ... GIANT PKG. 65¢

Tide ... 3-OZ. PKG. 39¢

Sunlight Soap ... 2 CAKES 23¢

Lux Toilet Soap ... 2 BATH SIZE CAKES 25¢

Colgate Beauty Soap ... 3 REG. CAKES 25¢

Vel Liquid Detergent PINK ... 12-FL. OZ. TIN 42¢

NEW LOW PRICE! MADE WITH PURE MILK CHOCOLATE

CHOCOLATE BUDS ... 8-OZ. CELLO PKG. 25¢

NOVEMBER MONEY-SAVER!

LIBBEY SAFEDGE STEMWARE

THIS WEEK!

JUICE GLASS IN SETS OF THREE ... 3 GLASSES FOR 99¢ WITH $3.00 PURCHASE

• WATER GLASS • SHERBET GLASS • JUICE GLASS • COCKTAIL GLASS

A LOBLAW QUALITY CONTROLLED PRODUCT

QUEEN ANNE CHOCOLATES ... 1-LB. BOX 83¢

SPECIAL! A QUALITY PRODUCT OF THE LOBLAW BAKERY

LOBLAWS MARBLE CAKE ... EACH 33¢

LOBLAWS OFFERS THE WORLD-FAMOUS POPULAR MECHANICS

DO-IT-YOURSELF ENCYCLOPEDIA

PER VOLUME 99¢ — 12 VOLUMES TO A SET

NO. 9 NOW ON SALE! — START YOUR SET NOW

DATED DAILY COTTAGE BRAND — WHITE, WHOLE WHEAT, CRACKED WHEAT

LOBLAWS BREAD SLICED OR UNSLICED ... 24-OZ. LOAF 15¢

LOBLAWS FRESHLY GROUND

PRIDE of ARABIA COFFEE ... 1-LB. BAG 99¢

SAVE ON GARDEN FRESH FRUITS & VEGETABLES

STRINGLESS PENCIL POD

Green Beans 2 POUNDS 35¢

CALIFORNIA CRISP CRUNCHY

Red Grapes 2 POUNDS 23¢

FLORIDA No. 1 GRADE—LONG SLICERS

Cucumbers 2 FOR 19¢

ONTARIO GROWN—GREEN PASCAL

Celery Hearts LARGE JUMBO BUNCH 25¢

LOBLAW GROCETERIAS CO. LIMITED

PRICES EFFECTIVE NOV. 17, 18, 19

Rawdon

RAWDON. — On Monday the township grader was busy doing the concession roads and getting them in shape for the winter storms.

Mr. and Mrs. John Ryan, 4th concession, Rawdon; Mr. and Mrs. Gordon Post and Paul, of Belleville, spent the weekend with Cliff Allan Fisher and Mrs. Fisher, Oakville, and also spent some time at Hamilton.

Mr. Cecil Nelson underwent an operation in the General Hospital, Belleville, Nov. 7th.

Folks on R.R. 3, Stirling, were without their daily paper on Nov. 9th and two papers arrived on Thursday's mail.

Mrs. John Carlisle spent three days last week in Belleville General Hospital.

Mr. Rose Hoard is spending this week in the north country. Others who went last week are Messrs. Earl McAdams, Stanley Williams, and Ira David.

Mrs. Fred McGee, Hastings, spent the weekend with her sister, Mrs. Allan Simpson.

Mrs. Blake Sharp and Mrs. Edgar McKeown spent a day last week with Mrs. Ernest Moore, Madoc.

Mrs. Leonard Sharpe is visiting her sister, Mrs. Frank Johnson, Kingston, this week.

Mr. and Mrs. Sam Craig, of Ottawa, spent the weekend with Mr. and Mrs. Will Potts and Myrtle and attended Mount Pleasant church service on Sunday morning.

Mr. and Mrs. Douglas Campbell convened the Two-by-Two club at Mount Pleasant church hall, Friday evening.

Mrs. Campbell read the origin of the hymn "Onward Christian Soldiers," which all sang.

Mrs. Burton Sharpe read the Bible lesson and commentary and the Rev. W. G. Fletcher gave a talk on "Remembrance" and offered prayer.

Mrs. Will Jeffs presided at the piano.

The club accepted an invitation to attend Holloway church service on November 27th and made plans for a Christmas party on December 9th.

Gail Jeffs recited a poem "We Gave a Poppy", Judy and Joyce Cooney sang "Listen to the Voice of Jesus."

All enjoyed several games after which refreshments were served.

Mrs. John Simpson, Petherick's, spent a few days with Mr. and Mrs. Allan Simpson and family.

Mr. and Mrs. John S. Hagerman, Salem, were recent guests of Mr. and Mrs. Blake Sharpe and Bert.

Mrs. Earl McAdam is holidaying with Mr. and Mrs. Douglas McAdam, Lakefield.

Mr. and Mrs. Vernal Sleacy and Murray have taken up residence in Stirling.

Mrs. Marguerite McMullen is spending this week with Mrs. Ray White and children, Eldorado.

Mrs. Don Campbell spent last week with friends at Gananoque.

Weather prophets say November 11 and 12 were the Indian summer following the recent snow flurries. The thunderstorm Sunday evening is an omen of more warm weather.

Mr. and Mrs. Will Potts recently entertained Mrs. Herb David, Stirling, and Mr. and Mrs. Hamilton Donnan and Mrs. James Sharp, Ridge Road.

Mrs. Paul Sharp of Wellman's, recently found an old Stirling News-Argus published March 26, 1921, and sent it to the Mount Pleasant correspondent. It was thrilling to read over four full pages of Mount Pleasant news and history. Several of the contributors have passed on namely, Mrs. Marguerite Winnifred Smith, Mrs. Nancy Fair, Mrs. John L. Bailey and Mr. James Linn.

The paper contains histories of both public schools, Allan and Williams; the church hall, Pump Street, the Rubble clan, the pioneer cemetery and many other items of interest. It is hoped some day the twin paper, April 2, 1931, will come to light. Some of those who contributed for that special column now live elsewhere. The old copy brought back a wealth of memories and its treasure house of valuable material.

Friends in Rawdon have received news that a former pastor of Carmel United church, the Rev. A. E. Baker U.E., is a patient in the Private Patients' Pavilion, General Hospital, Toronto, and undergoing a painful skin graft on his hand.

TWEED

W.S. Gordon Reaches 83rd Milestone

TWEED — A number of relatives and friends called at the home of Mr. W. S. Gordon on Saturday to wish him many happy returns on his 83rd birthday. Although not in the best of health within the past few years, he is greatly improved and is looking forward to meeting a lot of his old friends for a long time yet.

Mr. Gordon is a man who has been prominent in the business and industrial life of the community for 60 years. His long association with The Tweed Steel Works as president has made many friends for him from coast to coast.

Mr. Gordon is the last surviving one of nine children born to Mr. and Mrs. Robert Gordon of the Lodgeroom district, three miles west of the village of Tweed. The Gordon family is one of the oldest in Hungerford Township. Mr. Gordon was always active in church and community life and for 40 years he was superintendent of the Sunday School of St. John's United Church, and was president of the Provincial Sunday School Association of Ontario. He was reeve of the village for two years 1930-31.

About four years ago, at the age of 79 he decided to call it a day, and since that time his son-in-law, Mr. Carm Aiton has been general manager of both the Steel Works and the Foundries.

Mr. and Mrs. Gordon were married at Stirling 53 years ago and after the union, there were three children, Robert, who died at the age of 18 in 1923; Mrs. Alan McLaughlin (Bessie), Toronto, and Mrs. Carman Aiton (Gladys), of Tweed.

Mr. and Mrs. Gordon celebrated the 50th anniversary of their marriage in June 1953.

FARM GROWTH

Saskatchewan had 16,100,000 acres seeded to wheat in 1953, compared with 1,130,000 acres in 1905.

Madoc Junction

EGGLETON W.M.S. and W.A.

MADOC JCT. — The regular monthly meeting of the Eggleton W.M.S. and W.A. was held recently at the home of Mrs. Harry Clarke with 11 members and three children present.

The president, Mrs. Maurice Clancy, presided over the program, which had been prepared by Mrs. Robert Danford, and opened the meeting by reading a poem on "Peace." The devotional period was conducted by Mrs. Fitchett, who read for the Scripture lesson Revelation 21: 1-7, 23-27.

A reading, "Morning Letter From the Farm," was given by Mrs. R. Danford. A two-minute silence was observed in Remembrance.

Mrs. William McMullen, W.A. president, presided over the business period when several important items of business were discussed and dealt with. Mrs. Carl Bridges was appointed to purchase a cushion for a gift. Mrs. Warren Harlow offered her home for the December meeting. Mrs. Harlow will also prepare the program.

Mrs. William McMullen read a letter she had received from Mt. Pleasant W.A. inviting the members to attend their bazaar on Thursday afternoon.

TREASURER'S REPORT

The treasurer, Mrs. Harlow, gave a report of proceeds from the bake sale, autumn bazaar and pie social. Two ladies paid W.A. fees.

Mrs. Clancy reminded the ladies about the W.M.S. potluck dinner at Plainfield on November 23 when a special speaker will be present at the afternoon session. Plans were discussed for several of the members to attend.

It was decided that Mrs. Bruce Stapley be appointed to take charge of the new Study Book for the year 1956. Thank offering envelopes were handed in. Proceeds $10.38.

A reading, "A Friendly Hand," was given by Mrs. Warren Harlow. The chapter from the 1955 Study Book was presented in an interesting manner by Mrs. B. Stapley.

1956 OFFICERS—W.M.S.

Mrs. C. Fitchett read the slate of officers for 1956, which was as follows:

President, Mrs. Maurice Clancy; vice-president, Mrs. Bruce Stapley; treasurer, Mrs. Carl Bridges; secretary, Mrs. Gordon Nelson; pianist, Mrs. Bruce Stapley; Christian stewardship secretary, Mrs. Milton Reid; community friendship secretary, Mrs. Harry Clarke; supply secretary, Mrs. Clarence Fitchett; temperance, Mrs. George Jervis; Mission Band leader, Mrs. Maurice Clancy; Baby Band leader, Mrs. Murray Kirkey; press secretary, Mrs. C. Fitchett.

W.A. OFFICERS

President, Mrs. William McMullen; vice-president, Mrs. Carl Bridges; treasurer, Mrs. Warren Harlow; secretary, Mrs. Gordon Nelson; auditors for W.M.S. — W.A. and Mission Band books, Mrs. Clarke, Mrs. Fitchett and M. Reid.

Mrs. Clancy thanked Mrs. Clarke for opening her home, the program convener and everyone who had taken part on the program.

The hostess, Mrs. H. Clarke, assisted by her mother, Mrs. S. Danford, served delicious refreshments.

DOUG WELBANKS
BUYS Right
to
SELL Right

Reitman's

Seamless NYLONS

CHOOSE THE STYLES BEST SUITED TO YOUR SHOE WARDROBE:

NO SEAMS TO WORRY ABOUT

Sheer, well-groomed leg beauty is yours with REITMAN'S own exclusive brands of glamor sheer seamless nylons. Just think . . . no more seams to straighten! In your favorite styles and newest shades. Sizes 8 to 11.

REITMAN'S SPECIAL VALUE!

20 denier "Daytime Sheer". In colors, also nurse's white. FAIR ..... 94¢

3 Prs. $2.75

BALLERINA—15 denier, 400 needle. Mesh or plain. Reinforced heel and toe. In measured lengths to suit your individual needs. Pair 1.39

3 Prs. $4.00

Luxurious KIRSURY DEMI-TOE —15 denier, 400 needle, in plain or mesh. Long lengths available. Pair 1.50

3 Prs. $4.30

KIRSURY SANDALFOOT for evening and luxury wear. 15 denier, 400 needle. Pair 1.95

3 Prs. $5.50

These prices say: "Buy several pairs at once."

MAIL ORDERS PROMPTLY FILLED

Dept. M.O.
3510 St. Lawrence Blvd.
Montreal, 18, Que.

Reitman's

216 Front St. — Dial WO 8-9620

DOUBLE SAVING ON NESCAFÉ

Seeing double? Yes—but you can believe your eyes. It's a DOUBLE SAVING on the large economy size jar of Nescafé Instant Coffee. Whether you are a regular Nescafé drinker or haven't yet discovered the convenience of Nescafé, don't miss this saving of 50¢. Nescafé is *all* coffee, nothing but coffee . . . a coffee so delicious it *always* satisfies your coffee hunger.

15¢ OFF PLUS AN EXTRA 15¢ OFF

Buy the large economy size jar now featured at your grocer's and save 15¢ off the regular price. In each of these special jars you'll find a money-saving coupon worth 15¢ on your next purchase of Nescafé—either size. Your total saving is therefore 30¢.

Enjoy the lively roaster-fresh flavour of NESCAFÉ, the modern coffee

*T.M. Reg'd Nestlé (Canada) Ltd.

FREE for MOTHERS... A Nursery Picture for 12 labels from NEW AYLMER Certified BABY FOODS

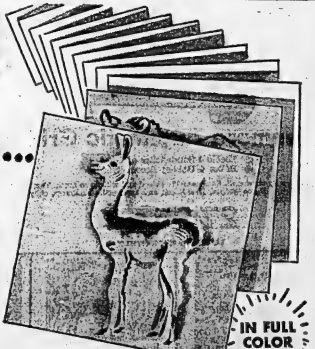

IN FULL COLOR 12"x14"

Years of research in the famous AYLMER Laboratories now bring to mothers new *Certified* Baby Foods prepared with New Formulas and packed by New Processes.

AYLMER *Certified* Baby Foods are pressure-cooked to retain nutrition values and flavour and then carefully strained to ensure a soft, smooth food for correct digestive function, all under constant scientific control.

HOW TO GET NURSERY PICTURES

☐ ZEBRA ☐ CHIPMUNK ☐ BEAR
☐ SKUNK ☐ DEER ☐ LLAMA
☐ SQUIRREL ☐ LION ☐ RABBIT
☐ FOX ☐ ELEPHANT ☐ GIRAFFE

Check above the animal picture you want. PRINT your NAME and ADDRESS below and mail this coupon with 12 Aylmer baby food labels to:

Dept. A.,
Canadian Canners Ltd.,
Hamilton, Ontario.

NAME _____

ADDRESS _____

CITY _____ PROV. _____

Not BOX

Simpsons-Sears

SAY MERRY CHRISTMAS

WITH GIFTS FROM SIMPSONS-SEARS

UNCHALLANGED IN
- STYLE
- PERFORMANCE
- FEATURES

FOR MORE DELICIOUS EASIER TO PREPARE HOLIDAY MEALS

KENMORE 41-INCH
Double-Oven
ELECTRIC RANGE

SEE THIS DELUXE STOVE TODAY!

Check the features—
- Two Complete Ovens
- Deep Well Cooker
- Push Button Controls
- Surface Griddle

and many others

$449. Cash

OR
$10. DOWN, $21. MONTHLY

Silvertone TV

ENJOYED BY MILLIONS

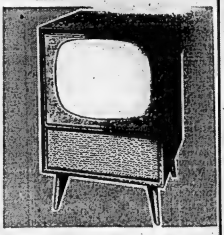

OUR LOWEST PRICED 21" CONSOLE

Bright, clear, steady 21" picture with razor sharp edge-to-edge focus. Has safety glass front. Has special circuit to combat interference.

$259. Cash OR $10. DOWN $13. MONTHLY

Easy Lay-Away Plan

Why not buy that important gift now, making sure it is available for Christmas Delivery. Only a few dollars will hold your purchase until needed.

THE ULTIMATE IN THOUGHTFULNESS!

KENMORE Fully Automatic WASHER and DRYER

DELIGHT "HER"

WITH THIS MATCHING PAIR THIS CHRISTMAS!

Due to unprecedent demand, order now to avoid disappointment. Use our Lay-a-Way Plan. A few dollars will hold until wanted.

Fully Automatic Washer $349. Cash OR $10. DOWN, $16. MONTHLY

Unexcelled for features including exclusive Suds-Saver and Roto Swivel Agitator.

Fully Automatic Dryer $249. Cash OR $16. DOWN, $12. MONTHLY

Five distinct temperature controls for all fabrics. Sun fresh lamp gives clothes fresh fragrance.

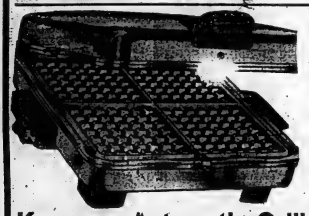

Kenmore Automatic Grill

- Toasts 4 Sandwiches at Once
- Bakes 4 Golden Brown Waffles

Ideal family sized grill. So reasonably priced and will do so much. Toasts sandwiches, bakes waffles, fries bacon and eggs, grills hamburgs, chops and steaks.

27.95 Cash

$2. DOWN, $5. MONTHLY

KENMORE 12-Speed Mixer

- 12 Speeds from extra low to super fast
- Juice Extractor and Recipe Book

Large beaters draw all the batter through the blades while metal beater button revolves bowl at controlled speed.

48.95 Cash

$5. DOWN, $5. MONTHLY

Hair Dryers

Hand Model, Finger-tip Control 12.95

Light weight! Perfectly balanced! Easy to use and quiet, heating, too. Comes with 1 year, blows warm or cool air!

Hand Mixer

Use Anywhere in The Kitchen

Now only.. 14.95

Lightweight Kenmore Mixer is ideal at mere, anywhere in kitchen. Powerful enough to mash potatoes. Saves

OUR BEST - NEW KENMORE AUTOMATIC

- Neat Design — Measures only 8¾ by 5 by 6¼ in.
- Silent Thermostatic action. Pops up toast.

19.95 Cash

CORN POPPERS

What fun making your own pop corn. So easy to use. No stirring. Less cord and plug

3.95 Cash

ELECTRIC KETTLES

Super speed copper bottoms. 1½ qt. size. Special

6.66 Each

STEAM-DRY IRON

Uses ordinary tap water. So easy to fill. So easy to iron. Glides along on cushions of steam.

19.95 Cash

SANDWICH TOASTER

Toasts 2 sandwiches at one time. Fries eggs, bacon, etc. Chrome plated finish. Less Cord and Plug

7.77 Each

Kenmore Heating Pad

Soft quilted rayon plastic. 3 heating controls.

7.29

ATTENTION!!

FIRMS, ASSOCIATIONS and CLUBS

Are you planning a Children's Christmas Party This Year?

If so, we offer our Happi-Time Toyland facilities for the selection of your gifts. There are hundreds of items to choose from. Gift Wrapped at no extra charge.

HAPPI-TIME TOYLAND NOW OPEN!

Bring The Kiddies To Their Annual Wonderland . . . . . .

"Satisfaction or Money Refunded" — 329 Front St. — Belleville — Dial WO 8-5591

Simpsons-Sears

Second Section

The Ontario Intelligencer

Chips Sports Theatre | Comics Radio Classified

BELLEVILLE, ONTARIO, THURSDAY, NOVEMBER 17, 1955

3 Quebec Youths Sentenced To Hang for Slaying Priest In $90 Robbery in Manitoba

BRANDON, Man. (CP) — Three Quebec youths are under sentence of death for murdering a Roman Catholic priest in a $90 robbery.

Sentenced to be hanged Feb. 28 were Gerard de Tonnancourt and Claude Paquin, both of Montreal, and Guy Ferragne of Riviere des Prairies. An appeal is being considered for the trio—all 18.

They were convicted Wednesday by an Assize Court jury in the gun slaying of Rev. Alfred Quilles, 44-year-old priest from St. Edouard, Alta., whose body was found on the floor of his car Jan 9 on a highway near Brandon. They admitted taking his wallet containing $90. The jury deliberated less than three hours before bringing in their verdict.

The case went to the jury at 11:35 a.m. following the charge by Mr. Justice Samuel Freedman. Sentence was passed on all three youths by 3:15 p.m.

DID THEIR BEST

Mr. Justice Freedman told the jurors: "I am sure that you have all done your very best to see that the accused had a fair trial."

Defence counsel Harry Walsh of Winnipeg said the appeal would be based on an opinion the jury was perverse in respect of the insanity defence on behalf of Ferragne and in its consideration of the evidence given by psychiatrists.

Asked what decision had been reached in the charge of murder against de Tonnancourt, the jury foreman rose and said the single word, "Guilty."

de Tonnancourt, chin in hand, was seated with knees crossed. His tobacco-stained forefinger rested against one cheek. His expression did not alter. Seated almost directly behind him, his father closed his eyes and slumped down in his seat.

ONE BY ONE

Mr. Walsh asked that the jury be polled, and one after another the 12 men—half of them French-speaking—rose and said, "Guilty."

Claude Paquin stared over the heads of counsel when the jury foreman pronounced the verdict of guilty against him.

Seated behind him in the front row of the spectator seats, his father was crying. Ferragne leaned his head against the wall of the prisoner's box and did not move a muscle as the guilty verdict was pronounced.

Beside him, his brother, Rev. Marcel Ferragne, Roman Catholic missionary to Basutoland, South Africa, clasped his hands and prayed.

The three walked quietly from the court room. De Tonnancourt reached into his pocket for a package of cigarets as they went out.

Israel, Egypt Wanted Arms From Canada

OTTAWA (CP)—Both Israel and Egypt have requested arms from Canada in the last two or three years, External Affairs Minister Pearson told a press conference Wednesday.

It was not unlikely that both countries would make further requests, he added.

Mr. Pearson, who was in Egypt last week near the end of his 12-country tour, said some "defensive" arms, such as anti-aircraft guns, were shipped previously to Canada to Israel.

He also said he believes some small shipments of Canadian arms were made to the Arab states in the last 10 years.

Canadian attitude on shipment of arms to the Middle East was that nothing should be done to disturb the balance of armed forces or to add to the aggressive strength of one country.

OPEN THRUWAY SECTION

ALBANY, N.Y. (AP)—The New York State Thruway Authority will open a 28-mile section of the Thruway, from Suffern, N.Y., to Yonkers, Dec. 15. The stretch, including a three-mile bridge across the Hudson river, linking South Nyack with North Tarrytown, will bring the total length of the Thruway open to toll traffic to 424 miles—from Buffalo to a connection with Central Park avenue in Yonkers.

Argentine Govt. Seizes Control Of Labor Unions

BUENOS AIRES (AP) — Maj.-Gen. Pedo Aramburu's new Argentine government, using tank-supported troops, Wednesday night seized control of the General Confederation of Labor (CGT), backbone of the old Peron regime.

The government made its surprise move as a fizzling general strike by the CGT kept key meat-packing plants closed tight, but other important industries hard but left essential services operating simultaneously with the swoop by the troops on CGT headquarters here police descended on the headquarters of trainmen's unions and arrested about 100 leaders who were preparing to call a railroad strike. Failure of the railroad workers to join the strike at its start—three days ago was one of the main reasons why the walkout missed its sponsors' goal of paralyzing the country.

APPOINTS OFFICIAL

The government appointed navy Capt Alberto Patron as interventor (administrator) for the CGT, which claims 6,000,000 members. A government degree said all officials of the central organization and its member unions had been removed from their posts, and a commission was named to investigate the organization.

As a result of the intervention, the government now controls CGT funds. During the Peron regime the workers generally got full pay while on strike, and employers could not dismiss them without paying substantial indemnities.

The new labor minister, Raul Migone, said in a broadcast that the old CGT under Peron was "an instrument of force and violence." He added that "we will begin, therefore, to destroy this organism of domination over the workers by intervening in CGT."

Migone promised the workers that they would get a fair deal if they kept their unions out of politics.

Molotov May Visit Canada

OTTAWA (CP) — External Affairs Minister Pearson hinted Wednesday that Foreign Minister Molotov of Russia will be invited to visit Canada.

Asked at a press conference whether he had extended an invitation to Molotov, Mr. Pearson said nothing formal had been done.

He added jokingly that at the parties he attended during his recent Russian visit he might have asked a lot of people to visit Canada.

'Park and Shop' Men Bet 4 Billion Cities Will Not Succumb to Suburbs

By ARTHUR EDSON

WASHINGTON (AP) — Rumors keep creeping around that cities are done for, that they slowly will slither away to the suburbs.

But one industry is betting $4,000,000,000—with $100,000,000 in new construction during the last year—that the city is here for keeps.

They are the parking lot people, who think they know how to make sure that cities stay cities.

It's something called 'park and shop,' and officials of the National Parking Association say it's the hottest urban idea since Julius Caesar figured he had licked Rome's traffic problem by putting in one-way streets.

LARGE SCALE EFFORT

The park-and-shop plan has been tried in a number of cities—nowhere on as large a scale as in Washington.

L. B Doggett Jr., president of the NPA, says it works this way:

More than 200 downtown merchants, and 90 per cent of the parking lot owners, with room for 22,000 cars, have agreed on a plan whereby a shopper pays at least part of his parking fee paid for him.

When he enters a store and makes a purchase—the minimum varies from $1 to $3—a stamp is put on his parking ticket. This enables him to park for an hour free.

In the next store, he gets another stamp. He pays for any hours parked for which he has no stamps.

The merchant buys his stamps in advance. The parking man turns in his stamps at the end of the month and collects his fee.

Doggett says everybody wins. The customer has a cheaper way to park and can use any lot or garage. The merchant wins, since more customers are lured back to town. And the parking operator has a tidy supply of cars moving in and out.

Participating members include banks, dentists, a silversmith, a collection agency, a fountain pen hospital and a reducing salon.

The plan, used here for six months, successfully survived a transit strike—"downtown business was better than ever"—and has new members joining at the rate of five a week.

Pre-Christmas
SPECIALS
IN
HAIR STYLING
For a limited time only.
Commencing November 15th.

Kayette Lanolin
COLD WAVE
This is our finest wave.
Reg. $15.00 ..... $9.95

Kayette Creme Oil
COLD WAVE
Our Most Popular Wave.
Reg. $10.00 ..... $7.95

VOGUE BEAUTY SALON
342 FRONT STREET DIAL WO 2-4840
"Belleville's Largest Hairdressing Establishment"
OPEN EVENINGS

STEEL-EDGE BRIEFCASE
in smooth top-grain cowhide.
17.50

LOOK FOR THE TAG ON EVERY BAG . . .

by McBRINE
. . . the prestige name in business bags!

Choose from our fine selection of McBrine Brief cases and other Business Bags — You'll be sure of quality and styling in keeping with executive prestige . . . And you'll get top value in a bag crafted for extra years of service!

OTHER STYLES FROM 12.95
"ALL LUGGAGE INITIALLED FREE"

LESLIE'S SHOE STORE Ltd.
255 FRONT STREET DIAL WO 8-6251

"Jest a Second"

"Have a heart ref — married only yesterday!"

This Christmas Give . . . .
THE GIFT THAT SHE'LL CHERISH MOST OF ALL

FURS
Choose from Fur coats . . . Jackets . . . Capes . . . Stoles . . . Fashionable, warm and durable Furs are the ideal Christmas gift.
See Them Now!

— TERMS —
Cash + Lay-Away + Charge + Budget

ASHLEY FURS
294 FRONT ST. "Walk Upstairs and Save" BELLEVILLE

NOTICE TO ALL CAR OWNERS NOTICE
YOU ARE INVITED TO ATTEND THE POSITIVE TRACTION DEMONSTRATION OF THE FIRESTONE TOWN & COUNTRY SNOW AND MUD TIRES.

FREE! Ice Scrapers To All Motorists Attending FREE!
DATE — FRIDAY, NOVEMBER EIGHTEENTH
TIME — TWO P.M. to SIX P.M.

BILL DELINE LTD.
283 COLEMAN ST.
BELLEVILLE
PHONE WO 2-3483 PHONE WO 2-3483

STIRLING

Remembrance Services Held

STIRLING — On Friday morning the Stirling Municipal Band led the parade of Girl Guides, Brownies, Boy Scouts, Cubs, members of the Legion, and officials from the community hall to the Cenotaph for a special Remembrance service.

A large number of folk from the village and surrounding county were in attendance to honor those who paid the supreme sacrifice in two World Wars. The group represented the Rotary Club, the I.O.O.F., Laurel Rebekah Lodge, the Masonic order, the I.O.D.E., the L.O.D.E., the local council, with a large number of next of kin in attendance.

The service, under the auspices of the Canadian Legion, Post 223, was in remembrance of Stirling and Rawdon township and was held at 10.30 a.m.

"They shall not grow old, as we who are left grow old; age shall not weary them, nor the years condemn. At the going down of the sun and in the morning we shall remember them."

The Rev. Arthur Packman, St. Paul's United Church, gave the invocation and the Rev. W. H. V. Walker, St. Andrew's Presbyterian, read the Bible lesson and all sang "O God Our Help in Ages Past."

The "Remembrance" address was given by the Rev. W. G. Fletcher, of Rawdon United circuit, and the Rev. H. C. Hocken, of St. John's Church of England, offered the prayers, followed by the hymn "Onward Christian Soldiers."

MEMORIAL WREATHS

The ceremony of laying the Memorial wreaths was most impressive with 48 wreaths placed around the cenotaph.

Councillor Harry Philp laid one for Stirling village and Reeve Theodore Cooney for Rawdon township.

The service closed with Last Post, Reveille and The Queen.

SERVICE AT RAWDON CENOTAPH

Immediately after the service in Stirling, members of Rawdon council, a body of Legion members and a large number of Rawdonians and Rev. Arthur Packman proceeded to Rawdon township Cenotaph at Harold on Highway 14. Here a brief service was held in honor of the names inscribed on that Cenotaph.

The reeve, Theodore Cooney, placed the wreath for the Province of Ontario and the president of the Legion, Ray Tanner, placed another wreath. Mr. Packman gave the prayer and bugler Garnet Thain sounded "Last Post" and "Reveille."

Just recently the names of six boys of Rawdon township, who paid the supreme sacrifice in World War II, have been carved on the west side of the Cenotaph. The reeve hopes that no name has been omitted.

GREAT GEOGRAPHER

Richard Hakluyt, the British geographer who died in 161, was a clergyman who became archdeacon of Westminster.

3rd Hillier

3rd HILLIER — Mr. and Mrs. Frank Roote and family, of Consecon Lake, spent Sunday afternoon with Mr. and Mrs. Ross Benway and family.

Miss Joyce Benway, of Kingston, was a recent weekend guest of her parents, Mr. and Mrs. C. Benway.

Mrs. Bob Wood and Sharon spent Sunday with relatives at Plainfield.

Mr. and Mrs. Arthur Herd, of Belleville, called Sunday on her father, Mr. Will Benway.

Mrs. Charles Goodmurphy called on Mr. and Mrs. Charles Benway on Wednesday afternoon.

GUILD

The Christ Church Guild was held on Thursday evening at the home of Mrs. Warner McPaul, of Bowerman's. Plans for the annual bazaar to be held in Hillier town hall on December 2nd were made; also cards signed by all to be sent to the sick. Mrs. McPaul, assisted by her daughter, Mary Ellen McPaul, served refreshments. All thanked Mrs. McPaul for a pleasant evening and for entertaining them in her home.

Mr. Ross Benway returned home on Saturday from Trenton hospital much improved in health.

Mr. Roy Hamilton is building a large garage. Mr. Norris Dafoe is on the job.

The Hillier Institute will be entertained this week at the home of Mrs. Alex. Rattray, of Consecon, next Friday night.

Mrs. Hugh Walt, of Pleasant Bay, is spending some time with her daughter, Mrs. Ralph Kinnear, of Desoronto, while Mr. Kinnear is deer hunting.

Stirling

STIRLING. — Miss Roberta Good, daughter of Mr. and Mrs. John L. Good, a graduate of Kingston General Hospital, has been successful in the Registration Examinations of Ontario and is now designated Registered Nurse.

The Rev. H. C. Secker attended the funeral of his brother, Edward Secker, in Toronto, last Monday.

Mrs. Hugh Morton returned home last week from Belleville Hospital.

Mr. and Mrs. Stanley Irven, Mary Valley; Mr. and Mrs. E. C. Pollock, Burnbrae; Mrs. Elgin Jackman and her brother, Mr. Thomas McGee of the village, recent guests of Mr. and Mrs. Gerald Jackman, near Peterborough.

Mrs. Eva Turvey, Trenton, visited Mrs. R. R. Duffin, this week.

Mr. and Mrs. Walter Elliott spent a few days at London and Toronto.

ALL-EXPENSE TRIP

Miss Louise Harding, daughter of Mr. and Mrs. Frank Harding, Mill Street, enjoyed an all-expense trip over the week-end to Chicago.

The trip was sponsored by a Toronto daily paper and Louise was honored for her salesmanship of their daily issues in the village as she is one of the carriers for that paper.

The tour started from Toronto by special coach on Friday and while in Chicago, the group will be housed in the world's largest hotel, the fabulous "Conrad Hilton Hotel."

A wonderful itinerary packed full of enjoyment is scheduled for Saturday and Sunday and this includes a special church service. They return to Toronto on Monday.

FIVE ROSES
ENRICHED FLOUR
Canada's Most Respected Name in Baking

Life's Little Annoyances

1 out of 5 WRONG NUMBERS in Belleville is dialed by someone with the WRONG NUMBER in mind.

DON'T BE *SORRY*—BE *SURE!*

■ *Be sure*—look up the number and jot it down

■ *Be sure*—refer to the number as you dial.

■ *Be sure*—dial each numeral carefully in correct order.

THE BELL TELEPHONE COMPANY OF CANADA

Put pep in your step!

TOASTMASTER BREAD
Helps give you the energy you need!

It's the ideal energy food for all ages, all diets. Combining the proteins of wheat flour and skim milk, TOASTMASTER is *high* in protein content, and a source of the vitamins and iron you need daily.

When you serve TOASTMASTER BREAD to your family you're giving them a vitally important nutritional food. So serve it with every meal. TOASTMASTER BREAD is easily digestible. Its calories are quickly available for energy purposes.

Leading dietitians say you'll feel better, work better, even *lose weight more effectively*—if your diet is based upon balanced meals which include enriched bread.

Buy TOASTMASTER today! You need the energy TOASTMASTER provides!

Wise housewives shop at A&P for...

wide selection outstanding values

— Store Hours —
THURSDAY
8.15 a.m. to 6.00 p.m.
OPEN FRIDAY NIGHT
UNTIL 9.00 p.m.
FREE PARKING

DEEP-CUT SPECIALS

RASPBERRIES	A&P Red SAVE 2c	15-oz tin 25c
APPLE JUICE	Allen's Vitaminized SAVE 4c	2 20-oz tins 21c
T.V. SNACKS	Lido Biscuits SAVE 4c	16-oz cello pkg 29c
NESTLE'S QUIK	Instant	1-lb tin 49c
CHERRY PIE	Jane Parker SAVE 6c	each 49c
GIANT JELLY ROLL	Jane Parker SAVE 10c	each 29c
JELLY WHIRL	Jane Parker SAVE 4c	each 29c
RAISIN BREAD	Jane Parker Sliced SAVE 9c	2 16-oz loaves 29c
DINNER ROLLS	Jane Parker SAVE 13c	2 pkgs of 12 25c

JANE PARKER — DAILY DATED
WHITE BREAD 24-oz loaf 15c

FROZEN FOOD FEATURE
Southland Regular Cut
GREEN BEANS 2 10-oz pkgs 39c

Salted Spanish Peanuts	2 7-oz pkgs 23c	Size 8" x 9" and 9" x 10" Kleenex	2 boxes of 200 39c	Powdered Skim Milk Numilk	1-lb tin 27c
Salted Spanish Peanuts	14-oz pkg 23c	Christie's Carleton Crackers	16-oz pkg 37c	Ann Page Ketchup	2 11-oz btls 39c
Dole Fancy Fruit Cock	20-oz tin 31c	Ogilvie Chocolate and White (Special Deal Pack) Cake Mix	both for 49c	Quaker Instant Oats	3-lb pkg 39c
Mary Lou Assorted Chocolates	1-lb box 69c	Special Deal — Save 4c Lifebuoy Soap	2 bath size bars 25c	Fine Granulated White Sugar	5-lb pkg 41c 10-lb pkg 81c
None Margarine	lb.	Liquid Detergent — 5c Off Deal Gay	12-oz btl 29c	Velvet Cake Flour	5-lb bag 37c
Standard Iona Peas	2 20-oz tins 27c	Liquid Detergent — 10c Off Deal Gay	20-oz btl 49c		
Liquid Bleach Javex	16-oz btl 14c	A&P Beans with Pork	2 20-oz tins 31c		
Sultana Peanut Butter	16-oz jar 31c	A&P Fancy Red Sockeye Salmon	Wee 43c		
Bordon's Chocolate Malted Drink	1-lb tin 49c	Catelli Ready Cut Macaroni	2 16-oz pkgs 31c		

ANOTHER NEW MODERN A&P STORE OPENED IN ST. LAMBERT THIS WEEK

FOR COFFEE THAT'S "ALIVE" WITH FLAVOUR SWITCH TO SWITCH GROUND

A&P COFFEE

VIGOROUS & WINEY

BOKAR COFFEE lb 99c 3-lb bag 2.91

Mild and Mellow
8 O'CLOCK lb 89c 3-lb bag 2.61
Rich and Full Bodied
RED CIRCLE lb 97c

BURNS MONEY SAVING MEALS!
CHUCKWAGON DINNER 15-oz tin 37c

A&P Super Right MEATS

SUPER-RIGHT QUALITY MEATS

CUT-UP CHICKEN
LEGS, THIGHS and BREASTS lb 63c NECKS and BACKS 2 lbs 21c

Extra Lean
LEAN MINCED BEEF lb 29c

Smoked, Boneless Solid Meat
COOKED HAMS WHOLE or HALF lb 67c CENTRE CUTS or STEAKS lb 77c

Super Right, Rindless — No End Slices
SMOKED SIDE BACON 1-lb pkg 59c

ROBIN HOOD FLOUR
5-lb bag 39c 7-lb bag 49c

E. D. SMITH'S PURE DAMSON
PLUM JAM 24-oz jar 29c

GREEN GIANT FOODS
Green Giant NIBLETS 2 12-oz tins 35c
Green Giant MEXICORN 2 12-oz tins 37c

COLGATE PALMOLIVE ★ Specials ★

PALMOLIVE SOAP Reg. 3 for 25c Bath 2 for 25c
AJAX 2 for 27c
FAB LARGE 39c
FAB GIANT with TOWEL 75c
VEL 15c OFF on 2 Reg. Pkgs 59c

Ann Page Fruit Cake	1-lb—each 69c		
Homeland Fresh Milk	qt ctn 20c		
Sunnyfield Grade "A" Large Eggs	doz ctn 66c		
Silverbrook First Grade Butter	lb 61c		
Nippy Canadian Old Cheese	lb 45c		
Canadian Mild Cheese	lb 39c		
A&P Choice Pumpkin	2 28-oz tins 31c		
Fancy Orange Juice	48-oz tin 33c		
Good Luck Margarine	lb 35c		
Cleanser Big 5	2 tins 19c		
Home Paste Floor Wax	1-lb tin 29c		
Chan Speed Coat	20-oz tin 59c		
O'Cedar Furniture Polish	4-oz btl 25c		
Soap Pads Brillo	2 pkgs of 3 29c		

SAVE!
LUX LIQUID DETERGENT WITH COUPONS
12-oz tin 31c REG. PRICE 41c
24-oz tin 71c REG. PRICE 81c
BLUE SURF WITH COUPONS
large box 29c REG. PRICE 38c
giant box 65c REG. PRICE 75c

Prices Effective Until Saturday, November 19th, 1955.

A&P Super Markets
THE GREAT ATLANTIC & PACIFIC TEA COMPANY LTD.

GARDEN FRESH FRUITS & VEGETABLES

FLORIDA NO. 1, NEW CROP, ROUND STRINGLESS
GREEN BEANS 2 lbs 35c

British Columbia Extra Fancy Jumbo Anjou
Pears 5 for 29c

No. 1, Curly Leaf — Washed, Ready to Cook
Spinach 2 cello bags 29c

Iceberg, California No. 1, Fresh Crisp
Lettuce 2 heads 29c

Bradford Marsh No. 1 — Washed
Carrots 3-lb cello bag 19c

O.A.C. Winter Short Courses

GUELPH — The annual winter short courses will be held at the Ontario Agricultural College, Guelph, from January 3 to January 27.

The courses to be offered are: Farm Business Management, Marketing and Co-operation, Agricultural Mechanics (Farm Shop, Farm Buildings, and Farm Machinery), Animal Science, Soils and Crops, and Home Economics (Foods, Child Management, and Home Nursing).

The winter short courses have been established to provide educational opportunities for as many Ontario rural people as possible. Although the courses are brief, they have been planned to supply practical information that will increase understanding of modern methods in agriculture and home economics.

The registration in each course is limited, and will be accepted on a "first come-first served" basis. Details and application forms are available from the agricultural representative at Stirling.

Demorestville

DEMORESTVILLE — Mr. and Mrs. Elgin Gorsline spent a day recently with Mr. and Mrs. Charles Tripp, Wellington.

Mr. John Pratt is home after having been a patient in Kingston General Hospital.

Theodore Trumble, Lorne Gorsline, Hollett Gorsline, Douglas Gorsline, Arthur Allison, Ross Hudson and Everett Johnson are spending some time, in the north country, hunting deer.

Mrs. T. Trumble and family spent Sunday with Mrs. Myrtle Howard.

Shirley White has secured a position at Cherry Valley.

Mrs. G. Allen and Edward spent the supper hour with Mr. and Mrs. Sam Bristow, Bloomfield.

The Demorestville W.A. held a supper in the hall on Friday evening. The program was presented in the church.

A meeting was held in the Demorestville hall on Monday evening in the interest of the Area Forum.

Mr. and Mrs. Gerald Wood, Carolyn, Arlene and Joanne of Milby, called Saturday afternoon on Mrs. T. Trumble.

Mrs. G. Allen and Edward, called Sunday afternoon on Mr. and Mrs. Morley Allen, Picton.

Mr. and Mrs. Clarence Allison and Mr. and Mrs. Bill Anderson, called recently on Mr. Alex Anderson.

Mr. Jake Wannamaker celebrated his 81st birthday on November 11. A party of relatives gathered to help him celebrate. He is able and hearty. Congratulations.

Mr. and Mrs. M. Clark, were Saturday tea hour guests of Mr. and Mrs. Floyd Gorsline.

Mrs. Henry Sallans called on Wednesday evening on Mrs. Shelley Williams.

FIRST NEW TESTAMENT

First printed version of the New Testament in English was made by William Tyndale at Cologne in 1526.

(ADVT.)

Is ARTHRITIC PAIN Almost Unbearable to YOU?

"My husband is a carpenter on the railway," writes Mrs. Jack Taylor, St. Thérèse, Que. "One morning he went to work and found he could not climb the ladder to do his work. A dull pain in his shoulder and leg was almost unbearable. A druggist recommended T-R-C's. My husband took 2 capsules and before the day was over he was back at work again. Now, if he has any pain at all, he carries T-R-C's in his lunch pail."

Don't suffer another day from Arthritis, Rheumatic Neuritic pains. Druggists everywhere are recommending T-R-C's. Sunridge Laboratories, Bromsberrow Heath, England. Ask for relief from such pain. Only 75c. $1.50 at druggists. 5-6-4

Arden

ARDEN — Mr. and Mrs. Minor Gaylord have moved from their farm home in with the former's grandfather, Mr. Nathaniel Keilar, for the winter months.

Congratulations are extended to Mr. and Mrs. Norman Davy (nee Vera Norton) who were married in the United Church last Saturday.

Remembrance services were held in the Anglican church here Sunday, with a large attendance.

The Women's Prayer Group held its monthly meeting last Tuesday evening the home of Mrs. Lorne Woodcock with 20 members in attendance.

Many from here have gone deer hunting; those hunting south of No. 7 report good luck, while those who went north have not done so well to date.

Mr. Bert Gaylord and Mr. Jack Jaggard of Hamilton, spent a few days last week with the former's parents, Mr. and Mrs. Charles Gaylord.

Mr. and Mrs. Fred Allan left Wednesday for Florida, where they will spend the winter months.

Mr. and Mrs. John Francis and daughter Carol, of Kington; Mr. and Mrs. Robert Craig, of Napanee, also Mrs. Gladys Loyst and family were Sunday guests of Mr. and Mrs. William Loyst.

Mr. and Mrs. Robert Hornbeck and family of Kingston, were dinner guests Sunday of the former's mother, Mrs. Nellie Woodcock.

Mr. Norman Scott spent a few days last week with friends in Kingston.

Mrs. Stanley Loyst is spending some time with friends in Toronto and Belleville.

Mr. and Mrs. Mervin Kellar, also Mr. Hattie McFadzen, of Mountain Grove, called on friends here Monday.

Mr. and Mrs. Derl Steele, Mrs. Ethel Steele and daughter Marjorie, called on friends in Tweed on Thursday.

Mrs. Rose Nugent spent a few days last week with her daughter, Mrs. Harry Cooper, in Kingston.

Mrs. Melvin Scott and family, of Henderson, called on friends here on Tuesday.

Mr. and Mrs. Fred Kellar, of Oshawa, spent the weekend with the former's grandfather, Mr. Nathaniel Kellar.

Mr. and Mrs. Robert Craig, also Mr. Reggie Loyst, of Napanee, spent the dinner hour Sunday with the latter's mother, Mrs. Gladys Loyst.

Mr. and Mrs. Leo Carter and family of Colborne, have returned home after spending a week with Mrs. Carter's parents, Mr. and Mrs. Wellington Woodcock.

Mr. and Mrs. William Steele have returned home after spending a week with friends in Kingston.

Mr. and Mrs. Andrew Clancy, of Henderson, also Mrs. Nellie Woodcock and son Albert spent Saturday evening with Mr. and Mrs. William Loyst.

The Rev. and Mrs. Dunlop, of Parham, spent the dinner hour Sunday with Mr. and Mrs. Nathaniel Gendron.

Before you buy TRY A McCULLOCH

NEW model 33-B 10 major improvements

No other saw can beat a McCulloch Model 33B for high speed woodcutting. Light weight and professional-quality features. Has automatic clutch, built-in chain oiler, rewind starter, and flexible diaphragm carburetor for full-power starting in any position without adjustment. Don't be fooled; before you buy, test the cutting speed and easy handling of a McCulloch Model 33B. Available with 12, 16 or 20-inch blades.

PRINGLE & COOPER
345 Coleman Street
BELLEVILLE, ONT.

This velvet flat finish washes like Enamel!
NEW!

Mello-tone
FLAT WALL FINISH
ODORLESS ALKYD

Enjoy the pleasure of odor-free painting with Lowe Brothers Mello-tone flat wall finish. Lovely new colors are unmarred by repeated washings. Mello-tone wears and washes like an enamel finish.

USE OUR FREE DECORATING CONSULTANT SERVICE
"ON THE MARKET SQUARE"
QUINTE PAINT AND WALL PAPER
78 McANNANY ST. — BELLEVILLE — DIAL WO 8-8594
OPEN FRIDAY EVENINGS UNTIL 9.00 P.M.

. . . and still the Public prefers

Wilson's SINCE 1875
GINGER ALES

No matter what price you pay for other Ginger Ales—High, Low, Permanent, or Temporary—your taste, your good judgement, your own sense of values will convince you of the incomparable value of Wilson's.

FAMILY SIZE 30 OUNCES **18¢** 2 for 35¢
PERSONAL SIZE 9 OUNCES **7¢**
PLUS DEPOSIT
T1-16

WALKER HARDWARE
Presents

"Reliable" TOYS

COME ON IN! We have a fine display of Reliable Toys, the finest toys made. HURRY - - - ONLY A FEW WEEKS LEFT 'TILL CHRISTMAS.

Reliable SAUCY WALKER
24" Walking Doll, plastic arms and legs, soft vinyl head with rooted hair.
only **$10.95**

Reliable TEA TIME TEA SET
A delightful set for all little girls. Includes 4 cups, 4 saucers, 4 plates, 1 teapot and lid and 1 silver-plated salt and pepper and 4 spoons, 4 forks and 4 knives also silver-plated.
only **$1.98**

Reliable ANNIVERSARY WARE
A delightful set of playtime dishes, content consists of 3 cups, 2 saucers, 3 plates, and 3 sets of rose point cutlery, 1 teapot and lid and 1 cream and sugar set.
only **$3.98**

Reliable POSIE
WITH KNEE ACTION
Approximately 24". Posie is truly a sweetheart that can walk, kneel, sit, sleep or turn her head. Plastic body, arms and legs. Has rooted saran hair which can be combed, brushed or waved.
only **$13.95**

Reliable MAGGIE MUGGINS
Yes, here is the original Maggie Muggins doll, freckles and all. Softly stuffed latex body, arms and legs, and soft unbreakable vinyl head. Rooted saran hair, and sleeping eyes.
only **$5.95**

Reliable MARGARET ANN
Sleeping eyes, rooted hair, will not break and is completely washable. Here at last is the doll with the all vinyl body.
as low as **$6.95**

Reliable PANDA
Assorted colors and sizes. The cuddly toy for the small tot.
as low as **$1.49**

Reliable BETSY-WETSY-14"
She's amazing! Blows her nose, cries real tears, drinks from a bottle, wets like a real baby.
Has soft magic skin with life-like fingers and toes, sleeping eyes, and curly saran hair. Dress, panties, shoes with buckle, sponge, nose dropper, safety pins, washcloth, powder puff, crossover dress and bonnet and knitted booties.
only **$7.95**

Reliable GRIZZLY CUDDLY
A completely washable, lovable, long-haired plush bear, with softly stuffed foam rubber filled body, head, arms and legs and odd colored regular plush feet, paws and inside of ears.
only **$2.98**

Reliable LION
Has comical character face, moulded of soft vinyl, with painted eyes, nose, mouth and whiskers. Two-tone softly stuffed plush with lighter color fluffy mane.
only **$2.98-$3.98**

Reliable POLYTHENE TEA SET
Unbreakable plastic, washable, in bright colors. 4 sizes.
AS LOW AS **98c**

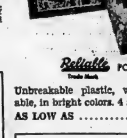

Reliable CHICO THE MONKEY
A comical jungle character to delight old and young, wonderful as a decorative pet, college mascot or playmate. Unbreakable washable vinyl face, hands, ears and shoes.
only **$5.95**

Pony tall doll with latex body. Moveable eyes.
AS LOW AS **$4.95**

RELIABLE Nancy Lee

USE OUR CONVENIENT LAY-A-WAY PLAN

WALKER Hardware
Napanee — BELLEVILLE — Cobourg

TAKE ADVANTAGE OF THE . . .

Christmas Buys

AT

PERCIVAL'S

MAKE PERCIVAL'S YOUR SHOPPING CENTRE THIS CHRISTMAS. WE HAVE A WIDE SELECTION OF BEAUTIFUL AND PRACTICAL GIFTS. DROP IN AND LOOK AROUND.

STAY WARM THIS WINTER WITH Coleman

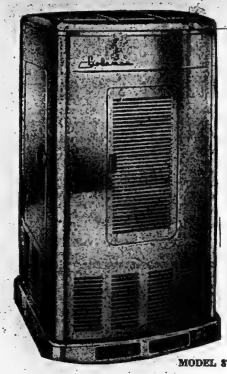

MODEL 875

53,000 B.T.U.

This larger type of heater will heat up to 6 rooms. Styled to fit in with any decorative design. Includes Tank, Power Blower, Automatic Valve Control and Automatic Draft Meter.

ONLY **$99.50**

MODEL 876 — 50,000 B.T.U.

This smartly designed Coleman Space Heater will heat up to 5 rooms. With this heater and included in the price of $93.50, is a Power Blower, Tank, Automatic Valve Control and an Automatic Draft Meter.

ONLY **$93.50**

MODEL 877 — 53,000 B.T.U.

This Coleman Space Heater is another style in the 53,000 B.T.U. class and included with this heater is Tank, Power Blower, Automatic Valve Control and Automatic Draft Meter.

EXTRA SPECIAL **$99.50**

Be sure you accept only a heater that has been checked for safety. All Coleman Heaters are checked by the Underwriters Laboratories of Canada.

IN QUALITY FURNITURE 10-PIECE LIVINGROOM ENSEMBLE

Complete your living room with these beautiful pieces. You get one full size, two-cushion chesterfield, one chair covered in first quality velours. Two end tables, one matching coffee table in walnut finish, two table lamps and shades and two cushions. An outfit to grace any living room. Reg. $199.50

$149.

INNER-SPRING MATTRESSES

ALL SIZES

Treat yourself to a really fine mattress at last and save $12. Constructed with hundreds of steel coil springs that give hours and hours of sleeping comfort. Regular $29.95. ..... **$17.88**

BUNK BED OUTFITS

Red maple finished eight-piece bunk bed outfits. You get two bunks or twin beds, two spring-filled mattresses, two cable springs, one ladder and one guard rail. The economical space saving beds occupy a minimum of space in bedrooms where dimensions are restricted. Constructed to Sell for $149.50 ..... **$82.50**

LARGE SIZE SINGLE DRESSERS

In rich shaded honey finish, this is an ideal dresser for the children's room. Dresser has a crystal clear mirror. Reg. $34.50 ..... **$26.95**

VISIT OUR

LAMP DEPARTMENT

And see the finest display of the newest types and designs in modern room lighting.

ALL MARKED AT SPECIAL LOW PRICES

3-Pc. BEDROOM SUITE

Superbly constructed single dresser — full size, chest with 3 large drawers, full size double bed. The dresser has a large landscape mirror. Ideal for a spare bedroom or children's room. Come in and see these lovely pieces. Reg. $139.50. SPECIAL **$89.50**

VALUES in CONTINENTAL BEDS

These sleeping units are of the finest construction and will give you nights of luxurious, comfortable sleep. Full single size, complete with headboards upholstered and covered in washable leatherette to match your interior decorating. Reg. $99.50.

COMPLETE WITH HEADBOARD 3'3" SIZE **$59.50**

HERE ARE BIG PRE-CHRISTMAS DRAPERY VALUES That Are BEYOND COMPARISON

COMPARE THE PRICES
COMPARE THE VALUES

THESE PERTINENT FACTS TELL YOU WHY Your Drapes Should Come From Percival's!

- Percival's specialize in drapery fabrics and drapery making!
- Percival's Main Floor is kept brim full at all times with yards of newest fabrics —imported from America's leading mills.
- Newly created patterns by the world's leading designing artists are constantly featured months in advance of receiving rave notices.
- All fabrics come in 48" widths.
- They are sun resistant, vat dyed and pre-shrunk.
- Designs include florals, abstracts, stripes, solid patterns nad distinctive hand prints of every description.
- Custom making to your order by master craftsmen is a Percival specialty!

YOU JUST CAN'T BEAT THESE FABRIC PRICES BELOW WHOLESALE PRICES

Drapery Fabrics In 48 inch Widths That should ordinarily sell for $2.50 per yard. Per Yard **1.79**

Drapery Fabrics In 48 inch Widths That should ordinarily sell for $3.50 per yard. Per Yard **2.25**

Drapery Fabrics In 48 inch Widths That should ordinarily sell for $4.95 per yard. Per Yard **2.75**

FIRST QUALITY SATEEN LININGS per yard **98c**

FREE! BRING IN YOUR MEASUREMENT AND PERCIVAL'S EXPERT CRAFTSMEN WILL CUSTOM-MAKE YOUR DRAPES FREE!

IN PETERBOROUGH PERCIVAL FURNITURE, 175 HUNTER STREET

PERCIVAL'S

380 FRONT ST.. DIAL WO 2-3489

NO DOWN PAYMENTS WITH APPROVED CREDIT

OPEN FRIDAY TILL 9 p.m.

STIRLING

River Valley W.I. Sponsors Euchre Party

STIRLING — River Valley Women's Institute sponsored its first euchre party of the season at the school house Friday evening, with six tables in play.

Guests were in attendance from Unionville W.I. and Frankford.

The prizes were donated by Mr. and Mrs. Ed. Heasman. The winners were: ladies, Mrs. J. L. Donohoe; low, Dennis Heasman (playing as a lady.) Men's, J. R. Donohoe; low, Douglas Kane.

There will be four more parties this season. The lunch committee served sandwiches, cake and coffee.

Melrose

TOWNSHIP HALL BANQUET

MELROSE—The renovating and additions to the township hall were finally completed and on November 3rd a banquet was held in the hall to celebrate this event as well as a century of progress for the township of Tyendinaga.

An energetic committee, representing each part of the township, formed plans for the event and the Melrose Women's Institute did the catering. An excellent meal was served and a well organized program of speeches by invited clergy and other distinguished guests, interspersed with musical numbers, made a fine evening's entertainment.

Inspection of the improvements and a social half hour brought a memorable evening to a close.

Mr. and Mrs. Grant McLaren called on Mr. Percy Kilpatrick, Foxboro, one evening recently, as he is convalescing at his home following a heart attack.

Mr. and Mrs. Sherry Demille were host and hostess for the first meeting of the Farm Forum for this season.

Mr. and Mrs. Jack McLaren have moved to their new farm that was lately vacated by Mr. and Mrs. H. Davis.

Mrs. Reilly and Miss Eileen spent the holidays in Toronto.

Mr. and Mrs. Lorne Weese spent the weekend in Rochester. Mr. and Mrs. William McLaren returned home with them from a lengthy stay with their son and his wife there.

Mrs. George Badgley visited last week with Mrs. Thos. Blatherwick and Marion.

Mr. and Mrs. Roy Badgley and Mr. and Mrs. R. Macfarlane spent Saturday evening with Mr. and Mrs. Grant McLaren.

Local hunters are enjoying the hunting season in the north woods.

Mr. and Mrs. Russell Macfarlane had dinner on Sunday with Mr. and Mrs. W. Sherry, Belleville.

Mr. George Cole and family, of Barrie, spent the long weekend with Mr. and Mrs. John English.

Mrs. George Sexsmith has been visiting at the home of Mr. and Mrs. Lorne Weese.

The November meeting of the Melrose W.M.S. was held at the home of Mrs. E. M. Bradley. The Mission Band was held at the home of Katharine Roxbury.

Mr. and Mrs. A. H. Lloyd and Mr. Everett Lloyd of Wellington visited on Sunday with Mr. and Mrs. Jack McLaren.

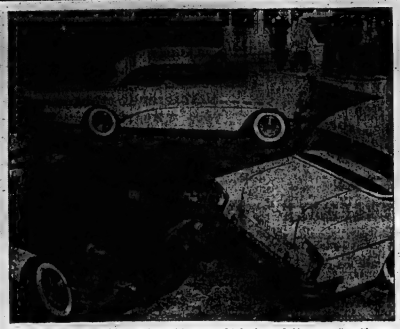

1956 Buick Roadmaster and Super series models announced today feature flashing new styling with a new four-door hardtop in both series. New front end has ratish wide-across grille in a V design, new headlights, and distinctive new bumper design. Horsepower moves up sharply to 255 with four-barrel carburetion and a compression ratio of 9.25:1 is one. A new stone added to the Dynaflow transmission increases takeoff and acceleration, improves economy.

Crofton

CROFTON — Mr. and Mrs. Willoughby Fox, of Centre, were Tuesday evening guests of Mrs. S. J. Munro.

Mr. and Mrs. W. Sallsbury, of Belleville, spent the tea hour with Mrs. E. Crook.

Mrs. John Aitken and boys called on Mrs. W. J. Gray Thursday afternoon.

Mrs. D. B. Munro spent Thursday afternoon with Mrs. Carman Burr at Wellington.

Mrs. E. Crook spent Thursday afternoon with Mrs. Rufus Garratt at Wellington.

Mr. and Mrs. Leo Lefort, of Belleville, called on Mrs. W. J. Gray on Thursday evening.

Mrs. S. J. Munro spent the week-end with her brother, Mr. Lorne Burr, Mrs. Burr and family, at Burr's.

Mrs. E. Crook was a supper guest of Mr. and Mrs. M. Allan, also Mr. and Mrs. R. Crook on Saturday.

Mrs. W. J. Gray spent Sunday afternoon with Mr. and Mrs. Art May, also Mr. and Mrs. H. H. Parsons and family at Albury, and Monday with her daughter and family, Mr. and Mrs. Leo Lefort at Belleville.

Mr. George Dickson was a week-end guest of his son, Mr. Ted Hutson and Mrs. Hutson at Hoxin.

Mr. and Mrs. Douglas Alyea and family at Pleasant Bay, were Sunday guests of Mrs. Victor Bongard.

Congratulations to Mr. and Mrs. Bert Brown on the safe arrival of a fine baby boy on Thursday, at Belleville General Hospital.

Users Tell Us That The SURGE Gets MORE MILK Let Us Show YOU Why!

J. W. EVANS

102 STATION ST. BELLEVILLE DIAL WO 2-2976

MORE A&P outstanding values

COME SEE COME SAVE AT A&P!

OGILVIE HEARTY BREAKFASTS

Ogilvie MINUTE OATS 48-oz pkg 39c

Ogilvie VITA 'B' CEREAL 36-oz pkg 33c

Ogilvie WHEAT HEARTS 16-oz pkg 17c

Shop At A&P For Values In BORDEN'S FAMOUS CHEESES

Plain or Pimento CHATEAU CHEESE 8-oz pkg 29c

Old Vintage GRATED CHEESE 4-oz pkg 22c

Bonnet CREAM CHEESE 8-oz pkg 22c

Plain or Pimento CHEESE SLICES 8-oz pkg 29c

Borden's Plain ELSIE ROLL 8-oz roll 27c

Borden's EZEE CHEEZ 8-oz jar 33c

Shirriff's WHITE CAKE MIX stays fresh-milk-tender to the very last crumb! Shirriff's WHITE CAKE MIX 16-oz pkg 31c

DR. BALLARD'S

Champion DOG FOOD 2 tins 25c

Champion CAT FOOD 2 tins 25c

NOVEMBER ISSUE ON SALE! WOMAN'S DAY THE A&P MAGAZINE each 7c

A&P Super Markets THE GREAT ATLANTIC & PACIFIC TEA COMPANY LTD.

POLAR DEBUT

First naval vessel to circle North America is HMCS Labrador, which recently made its way through polar seas from Atlantic to Pacific. We're proud that the three specially built leading craft she carried to ferry men and supplies to Arctic shore bases were made of welded aluminum—and that they did the job.

Aluminum is active in the pattern of progress of our country, alpha and northern wastes. So it is good to know that Canada is the world's second largest aluminum supplier with five producing plants in Quebec and British Columbia.

ALUMINUM COMPANY OF CANADA, LTD. (ALCAN)

Crystals made from real Oranges are right in the mix

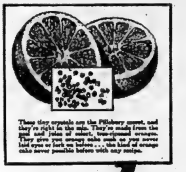

These tiny crystals are the Pillsbury secret, and they're right in the mix. They're made from the juice and peel of fresh ripe oranges. They give you orange color and orange flavor that's so natural it's hard to believe. Orange cake never possible before with any recipe.

NEW Pillsbury ORANGE CAKE MIX

New fresh fruit flavor in a cake . . . new kind of cake never possible before by any method. It's a big, moist and tender orange cake, an entirely new delight . . . And of course you don't have to grate a single rind or squeeze a single orange. The crystals right in the mix that give a flavor, a look, a bouquet never before baked into any orange cake. You make it just as easily as any Pillsbury Cake. This is a complete mix. No eggs to add. Milk is all you add. It's new from Pillsbury and now at your grocer's. Reach today and make it your own.

SPECIAL $5000 BONUS in Pillsbury's Thousand Dollar Club

Right now, inside every package of Pillsbury Orange Cake Mix, there's a special orange-colored entry form. When you send in one of these, together with an entry form from any other flavor of Pillsbury Cake Mixes, you're eligible not only for the weekly contest, but also for the special $5,000 Bonus Award contest to be held Monday, November 28, 1955.

INTRODUCTORY OFFER

1/2 PRICE SALE

Right now at your grocer's. The new Pillsbury Orange Cake Mix banded with Pillsbury White Cake Mix. Get one package for half-price when you buy the other package at regular price. Look for these specially marked packages. Move fast while they last.

Kellogg-Pillsbury of Canada, Limited

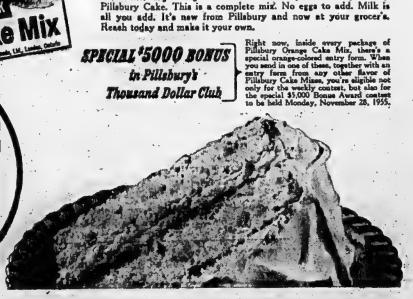

"just a sprinkle makes dishes twinkle!"

USE THE COUPON DELIVERED TO YOUR HOME

The VEL Liquid Coupon you received is valuable—keep it handy! Use it on your first purchase of VEL Pink Liquid Detergent. Remember—VEL Liquid, another dependable product of Colgate-Palmolive—is quality-guaranteed to be the best liquid detergent you've ever tried—or your money promptly refunded.

Soft pink liquid VEL bursts into activated suds the instant you sprinkle it in water. And so economical... just a-sprinkle does a whole panful! One can of VEL Liquid does as many dishes as two large packages of powdered detergent.

VEL cuts grease fast, even in lukewarm water. And this mild pink liquid will keep your hands soft and lovely.

Yes, with VEL Liquid it's easier to wash dishes than ever before. Just rinse and drain—no wiping needed! Even glasses dry sparkling-clean and streak-free.

PINK 'N' PERFECT

Pretty as a pink rose... so delicately scented! Takes just a sprinkle to make dishes twinkle. Get VEL Liquid today. So "Pink 'n' Perfect" you'll like it for all your fine fabrics, too.

VEL Pink Liquid Detergent

Yes, Girls and Boys, Santa Claus is on his way! Here are some of the Toys he's bringing to Zeller's!

TOYLAND NOW OPEN!

ZELLER'S

RETAILERS TO THRIFTY CANADIANS

"FIXIT" BUILD-A-TOY — all the parts to build 10 gadgets — screws and other fun-ful stuff. The kind of toy that keeps tots active and happy. Featured at..... 49c to 1.19

MUSICAL TOPS — fast-spinning Metal Tops, that hum as they spin. Decorated in bright colors. Just what a youngster looks for after Santa's visit. Featured at ..... 49c to 79c

METAL TRUCKS — "Dump" models that are lots of fun for the road builders of the future! Painted in bright colors. Approved by Mr. Fix-It himself. And only 1.59

TOOL SET — So practical for the little handyman. Set contains tools like screwdriver, hammer, pliers, chisel, ruler, t-square, pencil, sand paper and block. Set, only 59c

BLOCKS, A TO Z — and how quickly a little one will learn the alphabet, with these 26 colorful, die-cut letters! Cay colors in box, for only 59c

25-KEY MUSICAL TOY — It's a xylophone, complete with mallets, and two song sheets added, in a good-looking box, all ready for playing! Only ..... 39c to 98c

HOCKEY STICKS — 30-to-46 inch lengths, of good strong wood that'll take plenty of punishment. For indoor construction. Give one to your favorite little boy ..... 49c - 59c

Little Girls Dream of Sweet-'n'-Pretty Dolls like these!

- 15 INS. TO 26 INS. TALL
- BEAUTIFULLY DRESSED
- A GRAND COLLECTION

1.98 to 9.95

A—16-in. DOLL: with sleeping eyes, "coo" voice, rooted saran hair, and prettiest organdie outfit ever! Rubber body. "Vinyl" head. Zeller-Gift-Value 4.95

B—"SWEETUMS": a cuddly stuffed-body favorite, all dressed up in crisp, dainty marquisette. Has composition head, rubber arms and legs. Stands 13 ins. high. Zeller-Gift-Value 1.98

C—26-in. DOLL — one that wins hearts everywhere, and no wonder! Pretty as a picture, and so well-dressed! "Vinyl" head. Rubber body. Sleeping eyes. "Coo" voice. Rooted saran hair 9.95

D—BABY JANE — Elegant in her pretty dress and bonnet, 20" tall, vinyl head, rubber body, "Coo" voice and sleeping eyes 5.95

E—16-IN. BABY DOLL — all dressed for a christening, with taffeta cape over her ninon dress . . . and such a lacey bonnet! "Vinyl" head. Rubber body. "Coo" voice. Sleeping eyes 3.98

Shop NOW for Christmas! Ask about our Easy-to-Use LAY-AWAY Plan! It's a Convenient Way to Buy!

CHAIRS FOR DOLLY! Rocking chair! High chair! Wood, with nursery trims. Grand fun for the little girl who loves to play "mother" to her dolls. At 1.69

Gift-Right! 40 WAX CRAYONS IN POPULAR COLORS! ONLY 29c

INFANT-DOLL'S FEEDING SET — cup, spoon, plastic funnel, bottles and bottle-brush, all appealingly displayed in an attractive box. Sure to delight a wee miss! Set, only 98c

TOY CABINET — 13 by 4 by 9½ ins., this handy wooden cabinet, with doors that swing open to show the shelves, is just right for a doll's dress! Only 1.49

15-IN. PRAM — Just right for Dolly's outings! Metal frame; leatherette body; rubber tires. Santa will get a great big hug and kiss for a doll like this one 4.49

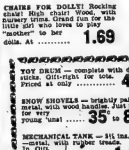

TOY DRUM — complete with drum sticks. Gift-right for tots. Priced at only 49c

SNOW SHOVELS — brightly painted in red, with wood handles. Just right for Mr. or Mrs. Young 'uns! ..... 35c to 89c

MECHANICAL TANK — 9½ ins. long — metal, with rubber treads. Dee Dee 1.15

TRAIN-A-TRACK SET — Locomotive, track, tender, coach and caboose track for only 98c

TOY ROADSTER — It's mechanical, with four gear shifts, adjustable steering, brake. And only 79c

GREAT VARIETY TOY TRUCKS in metal — Dump, Mail-away, Rock-a-Bader, Fire, Tow, Stake! Choose the favorite! Only 69c

TOY IRONING BOARDS — Folding type in a choice of wood or metal. Featured at ..... 89c - 1.98

GAMES! Bingo, Parchesi, Snakes-and-Ladder, Hockey, Pitch and many more ..... 29c - 1.59

5-KEY TOY PIANO — wonderful gift for the little one who is too small to reach the keys on the real piano. 1.98

GRAND ASSORTMENT of COLORING BOOKS

Popular Scenes and Characters. Fun and instructive .. 15c to 79c

Oh what fun it is, to fill in the colours with crayons or paints, and see the pictures become more and more lively and real-looking! A grand collection at the Feature Price of ..... 25c ea.

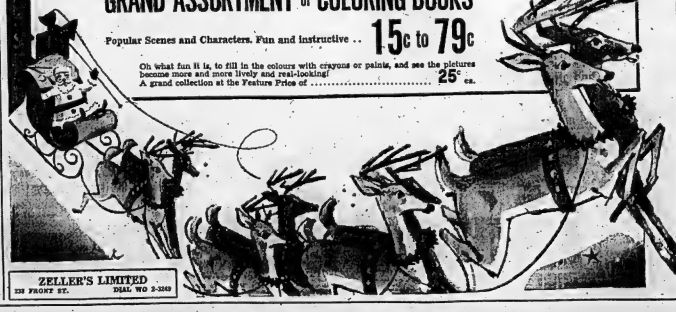

MECHANICAL TRAIN — complete with 10-section track, and a speed-regulating motor. A Gift that is sure to be "tops" with a little lad. Zeller-Gift-Value ... 4.49

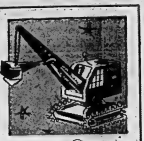

STEAM SHOVEL — One that has a mechanical scooper that runs to watch it work! Lots of fun to operate for scores of girls for bright little young misses 1.98

Battery Operated Mercury Sedan — two tone 2.98

BLACKBOARD — Easel type, 22 by 18 ins. Complete with chalk, so the kiddies can play "school" as soon as the Gift-parcel is opened. Sturdy frame. Only .. 1.98

DOLL'S CRIB — built high all around, so infant-dollie won't fall out. Wood. Add this to a little girl's collection of Doll Furniture. Zeller-Gift-Value 1.69

CUDDLY PLUSH BEAR — Your choice of 10 to 13 ins. tall —featured in popular colors. Lovable little fellows, their bodies of foam rubber, covered with velvety plush 1.98

3-NOTE TRUMPET—A gleaming metal toy on which a little music-lover can practise de-rem. Santa says little folks should learn about "pretty sounds" early in life 29c

TARGET GAME —Set contains metal target 19½ by 21 ins., a dart pistol, and two rubber-tipped darts; in box. A fun-ful game! Zeller-Gift-Value 98c

NURSE'S KIT — A bright-colored satchel containing plastic medical instruments and a nurse's plastic cap! Doctor's kits also in the assortment. Only 1.19

3-PC. SWEEP-UP SET

Broom, mop, dustpan, for a tiny "housekeeper" who loves to do the things "Mommy" does.

59c

Shoo-Fly ROCKER

Sturdily constructed of hardwood in gay animal design. A practical and interesting toy.

4.49

CHILDREN'S BOOKS 19c to 79c

FICTION! OUT-OUT! ACTIVITY! Books filled with wonders, for girls and boys "of all ages" . . . from the "looking" to the reading stage. You'll be wanting more than one-or-two for the youngsters on your Gift List!

ZELLER'S LIMITED
120 FRONT ST. DIAL WO 2-2262

Here it is for '56 - Best Buick yet

Illustrated—ROADMASTER 6-Passenger 4-Door Riviera

IT COMES upon the heels of the most successful Buick in history —and beats it on every score.

In shimmering steel and solid sinew, it's Buick for 1956—and there's never been anything like it for pure automobile.

You get a good hint of what we mean when you take in the sweep-ahead styling of it—from the air-splitting prow of its V-front grille to the robust rake of its canted rear profile.

You get an even better hint when you open the doors and see the dazzle there—in the decorator fabrics and décors—in the jewel-like finish of the fittings—in the precisely shaped steering wheel and controls—in the rich new instrument panel with soft-padded top and glowing dials that detail your progress in changing colors.

But it's when you put this beauty to the city streets and the open highways that you learn the best of it.

Performance Without Parallel

A new advance in Variable Pitch Dynaflow* goes airplanes one better—steps up your getaway in normal driving *without* flooring the pedal to switch the pitch. But when you need that extra surge, it's there, *instantly*—and in extra abundance.

The mightiest V8 engines in Buick annals bring 255 h.p. to the ROADMASTER and SUPER Series. Yet this is such high-compression power, such dynamic driving power, such completely usable power at the rear wheels—the whole rear end had to be endowed with extra brawn and heft and solidity to handle it.

We could spread before you an acre of blueprints on the engineering gems that spark the spectacular performance and ride and handling and roadability of these great Buicks for 1956.

We could tell you about a new double-Y manifolding of the engine for more usable power. And about a brilliant new front-end geometry that adds a whole new "sense of direction" to the car's travel. And about massive new direct-action shock absorbers that move three times more oil to cushion your all-coil-spring ride that much more buoyantly.

But you can get the full and magnificent story for yourself, at our showroom, in a face-to-face meeting with the best Buicks yet. They're all ready to set a dazzling new pattern for 1956.

**New Advanced Variable Pitch Dynaflow is the only Dynaflow Buick builds today. It is standard on Roadmaster and Super Series.*

WHEN BETTER AUTOMOBILES ARE BUILT BUICK WILL BUILD THEM

A GENERAL MOTORS VALUE

SEE JACKIE GLEASON ON TV
Every Saturday Evening

B-556A

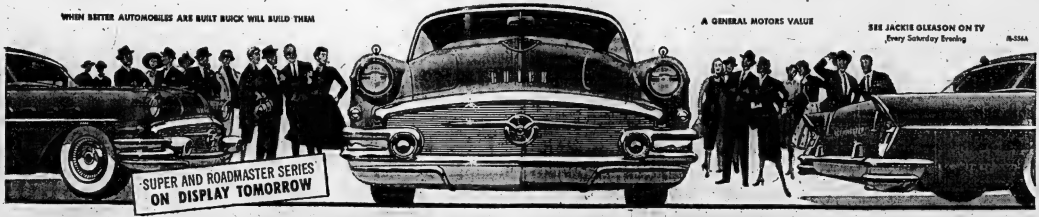

ELLIOTT MOTORS 24 DUNDAS ST. W.

Eskimos Retain Western Football Supremacy; Defeat Blue Bombers 26-6

CHIPS OFF THE SPORTS BLOCK

By Geo. H. Carver, *Sports Editor*

A GOOD SHOW!

Softball climaxed a highly successful season with what is said to be the best banquet in local history last night. The Belleville Bobcats, Point Anne and Madoc Juveniles, all 1955 Ontario champions, were showered with honors, shields and presentations before softball brass and representatives from city, district and province.

The city, and rightly so, through Mayor Jack Beth, one of this village's finest sportsmen, presented the Bobcats (runner-up) with handsome blankets as a civic token of congratulation and appreciation. "Tiger Cat" Temple, Canada Cement Company, Point Anne, presented their champions with jackets, while the OASA donated crests.

John Brady, popular OASA president of Oshawa, was present with some of the members of his executive, and spoke briefly in a guest orator role. An important feature was the unanimous endorsation of the league to hold the 1957 OASA annual convention here.

The night was full of surprises, especially for the Bobcats, who were three-way winners. In addition to the Temple jackets and city lighters they were presented with engraved medallions by Jerry O'Connor, proprietor of the "Jewel Box."

It was a highly enjoyable evening fittingly inaugurated with a tasty Shrine Club turkey dinner. The speeches were brief and to the point with the whole being a colorful climax to a season of well-merited achievement.

* * *

CHUMPS TONIGHT, CHAMPS TOMORROW!

What a difference a couple of points in the win column makes. A few days ago Gerry Mulligan, who writes the column "Sports Stew" in the Recorder and Times of Brockville, was bemoaning the fact that had Medalists, he believed Magedonas. One win and three defeats in four starts for a team that on paper was ready for senior "A" company. The roof fell in on Stew's stew and there was little or no optimistic flavor in the hockey potage. Fate had tossed the overalls into Mr. Mulligan's chowder.

In fact matters got so bad that boss-man Kitch Stanford fired the coach and shook up his lines like a terrier pooch eating the fluffier from an itchy rodent. The Maggies took on a new lease of life when they held the TPTs here to a two-all tie. They reached some sort of heaven the next night when they attained the "honor" of being the first squad in the loop to make the haughty, doughty Whitby Dunlops play dead dog, roll over and growl "uncle."

Overnight Gerry's "Sports Stew" transitioned into a rich, thick turkey gumbo. There were solid chunks of complimentary meat floating in the columnar gravy. It was garnished with superlatives and flavored with back-pats of luscious lumps of admiration for a direct-about-face.

And we don't blame the columnar chef. He cub has been acquued by an up-west writer of being the highest paid boy of pock-chasers in the senior "B" circuit. It was no mean feat to step into the Blair lair and make the powerclogged Dunlops emerge on the short end of a 5-4 score. And Mulligan gave it the rich chef treatment.

Reading between the lines, the amiable Gerry intimated that the Maggies be given the keys to the city—and a block of stock in the new seaway. He further intimated they build 13 new city halls for personal gifts to the Maggies. The old one apparently has been mortgaged to appease the Dunnites.

Better be careful, pal. It takes more than one swallow to make a binge—and those playoffs are a mighty long way off.

* * *

A COACH'S DREAM

Don't look now—but the backfield nucleus of Queen's University 1955 intercollegiate championship football team may remain intact for the next few years.

An informed source down Roddenvile way, a community that is still reeling from the impact of the first college title in 18 years has it that Gus Brascia, Don Stewart and Gary Schreiber may be playing pigskin pitch-and-catch for the Tricolor for maybe a quartet of seasons.

Press box gossip at last Saturday's intercollegiate playoff has it that Stewart, already the Tricolor's all-time touchdown king with 24 majors, might switch to medicine next fall. The stubby speedster gets his B.A. this spring. At present he is enrolled in the physical and health education course and has only one more year to go at Queen's. If he transfers to medicine he could enter the second year with his B.A., giving him five more seasons with the Gaels.

It may have been just the excitement but it was rumored that quarterback Gus Brascia, the ex-Temple university star who created a furore this season, may follow Stewart into the medical course as well. Tuition at Canadian medical schools is about half what it is in the States—a factor that is said to have deterred Gus from taking medicine at Temple. If it is true and Brascia does enter the medical faculty, he could have five more seasons to convince the so-called experts that he is the best QB in the college circuit.

In a pre-season interview with this reporter Gary Schreiber intimated strongly that he would take a course in medicine next season. Gary is taking physical education—and like Stewart, if he transfers to medicine he could enter the second year, giving him, too, a quintet of seasons with the Tricolor football squad.

Lions Defeat Chicoutimi 3-2

CHICOUTIMI, Que. (CP) — A third-period goal by Bill Gooden Wednesday night gave Trois-Rivieres Lions a 3-2 victory over Chicoutimi Sagueneens and moved them into fourth place in the Quebec Hockey League.

Coming 47 seconds from Rollie Dickie and Pete Bennett to give Trois-Rivieres Lions their fourth victory of the season to move one point ahead of the tail-end Quebec Aces in the standings.

League Leaders

By the CANADIAN PRESS

Standing: Montreal, won 10, lost 3, tied 5; points, 25.

Scoring: Bellveau, Montreal, 22.

Goals: Bellveau and Lindsay, Detroit, 11.

Assists: Olmstead, Montreal, 15

Shutouts: Plante, Montreal, 5

Penalties: Lindsay, 71 minutes.

Solid Ground Attack, Passing Fashion Decisive Victory; Meet Easterners for Grey Cup

By JIM PEACOCK
Canadian Press Staff Writer

EDMONTON (CP) — Severe weather is a great equalizer, said coach Frank (Pop) Ivy of Edmonton Eskimos. But it didn't help Winnipeg Blue Bombers.

The powerful Eskimos, their hands in gloves to protect them from the three-below-zero cold, romped over Bombers to a 26-6 victory Wednesday night to enter the Grey Cup football final for the second consecutive time and the third time in four years.

The strong, fashioned before 12,000 chilled-to-the-bone fans and behind a solid ground attack and equally effective passing, gave Edmonton the best-of-three Western Interprovincial Football Union final in straight games, has whipped Bombers 28-6 last Friday afternoon in mud and snow at Winnipeg in the first game.

Eskimos will defend their Grey Cup Nov. 26 against the winner of Saturday's sudden-death eastern final between Toronto Argonauts and Montreal Alouettes.

LOSING BATTLE

Neither the cold nor the frozen, frost-covered field could halt the Edmonton attack. But it was quite evident early in the game that Bombers were fighting a losing battle.

The smooth ball handling and expert passing of quarterback Jackie Parker, Mississippi State quarterback who hadn't seen snow until he came to Eskimos last year; the plunging of two hard backs Normie Kwong and Johnny Bright; and the pass catching of halfback Rollie Miles, an Eskimo stalwart for years, were too much for Bombers.

Parker passed to Miles and end Bob Heyfenfeldt for two touchdowns, and the plunging of Kwong and Bright helped set up tackle Bob Dean's two field goals. Dean also converted three times and picked up two singles for an 11-point night. Second-string quarterback Don Getty, University of Western Ontario graduate who handled the club through the last half of the fourth quarter, lugged over for the other touchdown.

Bombers scoring was handled by halfback Gordie Rowland, who caught a 15-yard forward from Tom Casey and a third field-goal formation for the only Winnipeg touchdown. Quarterback Buddy Leake, rushed all night by the big Edmonton line, kicked the convert.

The yardstick story indicated the play, which was filled with excitement for the blanket-and-bottle crowd.

Eskimos who had possession most of the time after the first 10 minutes, rolled up 22 first downs on 248 yards rushing and 185 yards passing. Bombers picked up 14 first downs with 175 yards rushing and 92 passing.

Parker and Getty tried 19 forwards and completed 11 as the offensive line, led by centre Curt Burris, gave them excellent protection. Leake pitched 11 forwards, Casey and Lewis one each, and eight were completed. Each club had one pass intercepted.

Fumbles, expected in the severe cold, were few, with each club bobbling twice and losing possession each time.

Hockey Standings

By THE CANADIAN PRESS

National ague

	W	L	T	F	A	Pts
Montreal	10	3	5	48	28	25
New York	8	5	5	48	39	21
Boston	6	4	5	30	27	17
Chicago	5	7	5	34	45	15
Detroit	3	7	8	37	39	14
Toronto	3	11	2	28	49	12

Wednesday's Results

Montreal 2 Toronto 2
Detroit 3 New York 3

Friday's Game

Boston at Chicago

American League

	W	L	T	F	A	Pts.
Providence	10	5	3	54	56	23
Buffalo	7	7	2	60	50	16
Pittsburgh	7	4	2	56	47	16
Cleveland	6	7	3	54	45	15
Springfield	6	7	1	46	51	13
Hershey	2	11	1	40	66	5

Wednesday's Result

Cleveland 2 Hershey 2
Buffalo 4 Providence 5

Friday's Game

Cleveland at Pittsburgh

Ontario Senior A

	W	L	T	F	A	Pts
Kitchener	8	3	2	55	48	18
Stratford	7	4	0	52	36	14
Windsor	6	4	1	45	48	13
Owen Sound	5	7	1	43	47	11
Chatham	3	7	1	41	67	9

Wednesday's Results

Owen Sound 3 Kitchener 6
Windsor 1 Stratford 3

Friday's Game

Kitchener at Stratford

Hockey Scores

By THE CANADIAN PRESS

International League
Toledo-Marion 3 Grand Rapids 2
Atlantic Senior
Fredericton 3 Moncton 3
Saint John 3 Amherst 7
Quebec League
Trois-Rivieres 3 Chicoutimi 2
Ontario Intermediate A
Georgetown 6 Oakville 3
NOHA Senior
Soo Indians 1 North Bay 3
So Greyhounds 2 Sudbury 3
Interprovince Mines Senior
Abitibi 6 Porcupine 1
Ontario Intermediate AA
Goderich 1 Milverton 4
Western League
Edmonton 4 Winnipeg 5
Calgary 0 New Westminster 5
Senior League
Medicine Hat 6 Regina 3

BAGHDAD, EGAD!

BROOKLYN (AP) — The news of the Brooklyn Dodgers' world series victory last October has finally reached halfway around the world. The Dodgers' front office Wednesday received a cablegram from Baghdad which read: "Happy to hear of your success in the world series. Wish you always well."

The cablegram was signed by King Faisal of Iraq.

Ready Colorful Program For Grey Cuppers

By BRUCE LEVETT
Canadian Press Staff Writer

VANCOUVER (CP)—The Grey Cup reception committee Wednesday night took the wraps off plans for welcoming and entertaining visiting football fans—and came up with a carnival.

The program begins Nov. 23, when fireworks will belch skyward from army mortars on the beaches as bands play and drill teams march.

RCAF planes will drop star flares and other pyrotechnics.

On Nov. 24 an Oriental parade will form in Chinatown. Firecrackers will pop and papier-mache dragons will dance.

The following night — Friday—there is the ex-cuppers' Grey Cup dinner and the mammoth party at which Blue Grey Cup will be chosen.

After that, a rube band will play and the Montreal Alouettes' drill team and musicians will perform along Georgia street in the heart of the hotel district.

PARKED CHUCKWAGONS

There will be parked Calgary chuckwagons and a pioneer stagecoach from Williams Lake, B.C. A cowboy band and square-dancers will perform.

Eight teams have been formed to meet all incoming trains and planes—20 cheerleaders and two sweeties from the British Columbia Lions form one group.

The transportation department is lending a comic engine, a Shriners' calliope will chime a welcome and 40 Indians will dance. Adding color will be a costumed parade of nations.

Two four-place planes will be available to "take dignitaries on a trip over the city."

Three spotlights — 800,000,000 candlepower — will illuminate the night activities. "Three or four yachts" will take press, radio and television visitors on a tour of the harbor Friday. Later, the reporters will be guests at a Chinatown dinner.

Eight hundred pounds of confetti will be distributed to office buildings along the Grey Cup parade route.

The press conference, at which plans for the extravaganza were announced, included officials from Harry McHrien, secretary of the Canadian Rugby Union:

"Remember men," he said, "somewhere in there we'll play a little football."

GIVES GRANT

FORT WILLIAM (CP) — City council has given Fort William Redskins $600 to help defray expenses for the club which leaves today for Peterborough and the Canadian intermediate football championship.

Industrial Hockey League Schedule

NOVEMBER

13—Ont. Inteil. vs Bakelite 12 p.m.
Avon vs Corbins 1 p.m.
20—Meads vs Pt. Anne 12 p.m.
Browns vs Bakelite 1 p.m.
27—Avon vs Ont. Inteil. 12 p.m.
Meads vs Browns 1 p.m.

DECEMBER

4—Pt. Anne vs Corbins 12 p.m.
Meads vs Avon 1 p.m.
11—Ont. Inteil. vs Browns 12 p.m.
Bakelite vs Pt. Anne 1 p.m.
18—Corbins vs Bakelite 12 p.m.
Avon vs Browns 1 p.m.

JANUARY

8—Meads vs Corbins 12 p.m.
Pt. Anne vs Ont. Inteil. 1 p.m.
15—Bakelite vs Avon 12 p.m.
Browns vs Pt. Anne 1 p.m.
22—Meads vs Ont. Inteil. 12 p.m.
Browns vs Corbins 1 p.m.
29—Pt. Anne vs Avon 12 p.m.
Bakelite vs Meads 1 p.m.

FEBRUARY

5—Ont. Inteil. vs Corbins 12 p.m.

Covers scuff marks!
KIWI BOOT POLISH
11 COLORS

SHOE POLISH
DIAL WO 2-2854
BRAM HUMPHREYS
ARCH SUPPORT AND SHOE REPAIR CENTRE
119 Campbell St.
Dial WO 2-2854 for Appointment

NOW IS

Six Reasons
FOR BORROWING
from
BELLVUE FINANCE
CORPORATION
1. Convenient — no endorsers.
2. Improve living standard.
3. To have the use of goods and services NOW and pay for them out of future income.
4. To acquire equities.
5. For consolidation of existing and past due debts under our one payment plan.
6. To meet any emergency.
MONEY WHEN YOU NEED IT.
NO LIMIT TO THE AMOUNT OF OUR LOANS.
BELLVUE FINANCE CORPORATION LTD.
203 Front St. Dial WO 2-4501
R. E. HERDEN, Mgr.

the time to buy
FIRE INSURANCE
!
WE SELL ALL KINDS
THE
LORNE McDOUGALL
Insurance Agencies Ltd.
180 FRONT ST. DIAL WO 8-5171
"BELLEVILLE'S LARGEST INSURANCE OFFICE"

NOW....!
GET READY
FOR THE HUNTING SEASON

RIFLES
BY WELL KNOWN MANUFACTURERS.
AMMUNITION AND HUNTING SUPPLIES
PAY AS LITTLE AS
$1.00
A WEEK
AT
BOOTH
RADIO & TV LTD.
170 Front St. WO 8-5785
Opposite City Hall
"Handy Andy Associate Store"

BE PREPARED!
WHEN SNOW
AND
ICE COME!
Let us equip your car now with the famous
B. F. GOODRICH TRAILMAKER TRACTION TIRE
The tire that has been proven to out-pull and out-stop other wheel tires.

Use Our Easy Budget Plan
B. F. GOODRICH GUARANTEED BATTERIES
As low as ....$1.00 weekly
Plus Your Old Battery
SPECIAL
Clearing obsolete line of WINTER FOOTWEAR
20% OFF

— PARENTS —
We have a complete selection of C.C.M. Skates and hockey equipment in stock.
C.C.M. Skates ... $7.95 up
Hockey Sticks ... 75c up
BUY ON BUDGET
WHILE THEY LAST
CUSTOM STYLED CAR MATS
Maroon or Blue
Only $5.65 per set

Christmas Lay-Away SUGGESTIONS
C.C.M. Trikes, Bikes, Wagons, Joy Rider, Skates, General Electric Toasters, Kettles, Mixmasters, etc.
A SMALL DEPOSIT WILL HOLD ANY ARTICLE UNTIL CHRISTMAS
UPTOWN TIRE AND BATTERY
CRUCE SMITH
301 PINNACLE STREET WO 2-2598

HELP "SANTA" SHOP
Late Shopping Means Disappointments — SHOP NOW!
DEPOSIT LAY-AWAY PLAN for your Convenience

HOCKEY SUPPLIES
● Boys' National League Sweaters, Socks and Toques
● Hockey Sticks and Pucks
● Shoulder Pads — Shinguards — Hockey Gloves.

SKATES
● Hockey Outfits — Tiny Tot Skates
● Ladies' Figure and Tube Skates
● Skate Guards — Tendon Guards — Tongues.

BICYCLES!
● TRICYCLES — DOLL PRAMS ●
● WAGONS — PEDAL CARS ●
● SCOOTERS — WHEELBARROWS ●

TOYS
Dolls — Pandas — Archery Sets, Bows and Arrows
Model Craft Supplies — Holster Sets — Washing Machines — Refrigerators — Hockey Games — Assorted Games — Trains — Dinky Toys.

STEPHEN LICENCE LIMITED
209 FRONT ST. ALEX W. McGLASHON DIAL WO 8-9363

Habs Hand Leafs Sixth Straight Setback; Wings Clock Eighth Deadlock

Rocket Scores Winning Goal As Toronto Blows Lead Twice; Howe Gets Two Against Blues

By THE CANADIAN PRESS

Detroit Red Wings had another one of those tie games Wednesday night. It must be downright frustrating.

The Wings, who have barged to the National Hockey League championship in each of the last seven seasons, scored their eighth deadlock of the 1955-56 season with a 3-3 split against the Rangers at New York.

The Detroiters have managed only one win in their last 13 games. They've picked up only three victories in 15 starts. That's a sick - looking record matched against performances in previous campaigns. They only had 11 ties and 17 losses in 70 games last season.

In the only other game Wednesday night, the league-leading Montreal Canadiens kept Toronto Maple Leafs in last place by edging the Leafs 3-2 at Toronto. It was Leafs' sixth straight setback.

A couple of big-name Detroit stars provided the Red Wing scoring at New York's Madison Square Garden. Right winger Gordie Howe fired two goals while left winger Ted Lindsay picked up the third. Right winger Wally Hergesheimer was a two-goal man for the Rangers. Rookie Guy Gendron scored the other.

The tie left Rangers in second spot with 19 points, six behind Canadiens. Boston Bruins are in third place with 17 points, two more than Chicago Black Hawks. Leafs are last with 12, two behind the Wings.

Lindsay scored the tying goal at 18:06 of the third period, just when the 9,806 fans figured the Wings were heading for their eighth loss of the season. It was Lindsay's 11th goal of the year, tying him with Montreal's Jean Beliveau in the goal-scoring race.

Rangers took the lead three times, but the Wings drove back on each occasion. Rangers counted their goals from only 19 shots at goaltender Glenn Hall. The Wings kept New York goalie Gump Worsley busy with 40 drives.

At Toronto, 14,006 customers, the largest crowd of the season at Maple Leaf Gardens, saw Maurice Richard score the winning goal at the 15-minute mark of the third session. That gave Canadiens their 10th win this season.

Beliveau and rookie right winger Claude Provost added the other Hab goals. Ron Hurst, an injury replacement and defenceman Hugh Bolton tallied for Leafs.

When Bolton scored at 5:47 of the first period, he ended goaltender Jacques Plante's shutout streak at 129 minutes and 47 seconds. Plante had blanked the Wings in two previous games.

Beliveau beat Leaf netminder Harry Lumley at 5:25 with a 20-foot shot that bounced into the cage. Bolton tied it at 1-1. Hurst gave Leafs a 2-1 edge at 16:32 of the second period but Provost tied it up at 6:46 of the third. That set the stage for Richard's goal, his third on Toronto ice in two years.

Referee Red Storey had his hands full as he called 18 penalties, 11 against Leafs and one major to Jackie Leclair of Montreal.

St. Catharines Edge Senior TPT's By 9-7 Score

By GARRY ALEXANDER

A late rally fell short for the OHA Senior "B" Belleville TPT's here last night as they dropped a 9-7 decision to the Junior "A" St. Catharines TeePees in a rather dull exhibition game.

The local squad fell apart in the second period, after taking a 2-1 margin in the opening session, when St. Kitts rapped home five goals to take a 6-3 lead. They added another pair early in the third but Belleville came to life and pulled up to trail by an 8-7 score at 18.02. The winners pulled out of range with ten seconds left to play on Bob Butler's third marker of the game.

Play was ragged throughout with both teams looking weak in their own end. St. Catharines' ability to capitalize on the TPT's mistakes was the difference in the clubs with at least two of their goals deflected into the net off Belleville players. Big Elmer Vasko, TeePee captain, tagged for the NHL in the near future, was impressive on the victor's defence.

The trio of Bob Butler, Gary Eatough and Point Anne's Bob Hull paced the Junior 'A' club's offence with nine points. Butler fired three goals and helped on one with Hull tallied once and assisted on another pair. Eatough drew two assists. Dick Lafontain picked up a goal and two assists with Mitch Plata gathering one and one. Ab McDonald, Ed. Hoekstra and Art Stratton also scored.

Bert Hill spearheaded Belleville's attack with a brace of goals and an equal number of assists. Keith MacDonald, Bob Taylor and Chum Fryia each had one and one with Pat Gilmour and Doug Day completing the scoring.

Day and Gilmour gave Belleville a 2-0 lead by 3.31 of the first, Nobber banging home his own rebound and Gilmour sliding home passes from Hill and Fryia. Parisi turned back a goodly number of St. Kitt shots but Plata deflected Vasko's long slap shot home at 19.51 with Day of the locals in the sin bin.

The visitors knotted the count at 6.26 of the second, Hull carrying in and Butler beating Parisi. McDonald, Lafontain and Hoekstra made it 5-2 by 17.24 and Butler fired his second goal on a three-way pass play with Hull and Etough. Fryia beat Roger Day at 19.59 with a low backhand flip for a 6-3 score. Bob Wilson handed out the bodycheck of the game at 13.00, catching Hull at centre ice with a terrific legal check. Wilson spilled several others and picked up an assist.

Bob Hull upped the score at 1.25 of the third, working his way back of the net and attempting a pass out which deflected in off a TPT skate. Stratton made it 8-3 with his team shorthanded but Belleville's Taylor with a short drive and Hill on a break from centre ice put the locals back in the game.

Butler went off for interference at 16.55 and MacDonald and Hill quickly rapping home Davey Jones' passes to draw within one goal. They pressed hard but were unable to draw on even terms and Butler's goal sewed it up.

The TPT's were minus Vern Goyer and Gus Leonard but both are expected back for Friday's big game here against the Cornwall Colts. Last night's attendance was announced at 575.

The teams:

St. Catharines: goal, Day; defence, Vasko, Greenen, Hillman, Kelly, Carter, Ravlich; forwards, Hull, Butler, Eatough, Stratton, McDonald, Plata, Helyea, Hoekstra, Lafontain.

Belleville: goal, Parisi; defence, McMaster, Wilson, Mulholland; forwards, Gilmour, MacDonald, D. Jones, Taylor, Day, P. Jones, Hill, Fryia.

Referees: Tim Williams and Don Barrett.

Brass, Turkey, Surprises

Ontario Softball Champions Honored At District League Annual Banquet

By GEO. H. CARVER
(Sports Editor)

Three district Ontario softball champions were feted and honored at an outstanding Belleville District Softball League annual banquet at the Shrine Club last night.

It was an evening of "brass," turkey and surprises for the first collective championship celebration in the league's history.

The Belleville Bobcats, intermediate "AA" champions, Point Anne's intermediate industrial titleholders and the Madoc juveniles, wearing their first softball crown, were the honored guests.

Presentation of trophies, crests and sponsor gifts highlighted the banquet with a special feature being the city's recognition of the Bobcats' feat by the presentation of handsome lighters through His Worship Mayor Jack Both. Another surprise for the "Cats" was the gift of engraved medallions, presented by Jerry O'Connor, proprietor of "The Jewel Box."

Ontario Amateur Softball Association president, John Brady, of Oshawa, headed the list of special guests. Members of the OASA executive body present were Don Lee, Belleville; Harold Dormer, Peterborough, and Jack Bond of Brooklyn. Also present were OASA past president Ernie Simpson, Kingston, and honorary president Harry Rollins, of Belleville. Harry Tufts, Madoc, represented the mid-Hastings village and its championship team.

PLAYED IN EUROPE

OASA prexy Brady was the guest speaker. Recently returned from a trip to Europe where he represented Canada at the International Labor Conference held in Geneva, Mr. Brady said that softball was making great headway in European countries. The senior brand is being played in Paris, France.

In Canada, he said, there are 350,000 playing organized softball with other thousands playing on the sandlots. He paid tribute to the fine work being done for softball in the Belleville district, making special mention of Harry Rollins, the late Harry Knott and the present executive.

Referring to the suggestion that Belleville would be the venue of the 1957 OASA annual convention, President Brady said that this city could be assured of the support of himself and his executive. "We know that Belleville will pull out all the hospitality stops."

Brady said the OASA enjoyed a good year financially in 1955. Forty-seven per cent of the finances are spent on minor softball, he said. "We feel it is money well spent, and will continue to do so."

Under the chairmanship of Jack Devine, trophies and crests were presented to the various winners. The J. Alexander Memorial Trophy was presented to the champion Bobcats by President Brady through captain Doug Bone.

The handsome Canada Cement Company Trophy after being presented to President Brady by Mr. A. O. Drysdale on behalf of the company was handed to the champion Point Anne team by past president Ernie Simpson through captain Johnny Green.

Harry Rollins presented the Reuben Horning Trophy to Harry Tufts, manager of the Madoc juvenile champions. Crests were presented to all three champions.

President Cy. Barriage of the District League presented the Bill Ott Trophy to John Batchelor captain of the Belleville Orfuns city league "A" champions while the Labatt Trophy was given to captain Doug Bone of the Bobcats, city intermediate "AA" titleholders by Geo. H. Carver.

The Joe Beaver Trophy for the "A" batting title was presented to Gerry Goyer, in absentia, through Point Anne captain Johnny Green by Ken Duesbury. The "AA" section batting title trophy, the J. Alexander Memorial Cup, was presented to Dave Lockyer by C. D. Tice.

Peewee and bantam Zone 4 championships crests were presented to Fire Chief Gerald Vance through Lee Culhane by Bill Vantassel.

Surprise number one for the Bobcats came when it was announced that the city had recognized the team's championship achievement. Mayor Both presenting the players with the lighters said, "This city is fortunate in having such an outstanding club which has brought fame to us. We are deeply indebted to the team and the sponsor and I am sure the citizens of Belleville are in accord with what we have done."

Surprise number two came when Jerry O'Connor through the Bobcats' sponsor, Bob Temple, presented the players with medallions. And surprise number three arrived with the presentation of handsome red jackets to the Cats, the gift of Mr. Temple.

Mr. Drysdale on behalf of the Canada Cement Company, presented the members of the Point Anne champions with handsome double blue windbreakers.

During the evening appreciation was paid to the Dominion Stores, Loblaws, and the A. and P. Stores, the Bill Cook Tobacco Store and the Thomas Tobacco store, the Bank of Montreal and other firms for donations to the banquet.

Special prizes were won by John Batchellor, Harry Brown, Mayor Both, who graciously returned it for further competition, and Phil Loft.

Jimmy Corradi was in his usual melodic form at the piano, while Frank Lang and Harry Rollins led the lusty community singing.

RELATIVES

The Arctic char, or Hudson Bay salmon of northern Manitoba waters, is a big relative of the brook trout species.

Chuck Spieser KO's Young In 2nd Round

CHICAGO (AP) — Chuck Spieser's confidence as well as his ranking, as a light-heavyweight contender, got a boost Wednesday night when he made quick work of veteran Paddy Young.

The muscular former college champion from Michigan State floored Young with a left hook in the first round and felled him three times in the second before referee Frank Gilmer stopped the slaughter at 2:45.

A ringside gathering at 1,411 fans, contributing to a net gate of only $1,720 at Chicago Stadium, watched Spieser gain a probable next shot at Floyd Patterson in his campaign for Archie Moore's light-heavy crown.

Truman G[ibso]n, secretary of the International [Bo]xing Club, said he thought Patterson top-ranked contender, and Spieser, rated No. 9 before meeting Young, would make a fine match later this winter with the winner earning a chance at Moore.

Spieser outweighed Young 171 pounds to 168.

Sudbury Mayor To Greet Larks

SUDBURY (CP) — Montreal Alouettes have an unwavering supporter up this way.

He's Mayor Leo Landreville. The mayor is so confident the Als will knock off Toronto Argonauts for the Big Four Football Union championship Saturday that he's arranging a reception for their brief stop here on their way to the Grey Cup classic.

Mr. Landreville told board of control Wednesday that the team will spend 20 minutes in Sudbury while connections are made with the train heading for Vancouver where the Grey Cup will be contested Nov. 26.

"I'd like to see any members of council who are able to be down at the station," said the mayor. "I have been advised that my friend Mayor Jean Drapeau of Montreal will be sending special greetings to our city."

"How do you know they're going to win?" asked controller Ray Jessup.

"They can't lose," replied the mayor.

Nautical Lightning

Campbell Sets New Speedboat Record Streaks Over Course at 216.2 MPH

BOULDER CITY, Nev. (AP)—Donald Malcolm Campbell, the only man to pilot a speedboat more than 200 miles an hour and live to tell about it, broke his own world record Wednesday by streaking his jet-powered Bluebird over Lake Mead at 216.2 miles an hour.

The spectacular performance cracked the mark of 202.32 m.p.h. which the debonair Briton set at Lake Ullswater in England last July 24.

The 34-year-old speed king's 2½-ton, all-metal Bluebird was timed officially at 239.5 on the first of two required runs over a measured kilometre distance, and 193.0 on the return run.

The only other man to exceed 200 miles an hour was John Cobb of England, killed when his jet-propelled hydroplane disintegrated at a speed of 206 miles an hour on one run in Scotland in September, 1952.

WAS HAPPY

Campbell, son of the late Sir Malcolm Campbell, was a happy man when he clambered out of the cockpit of the Bluebird.

"The run down was fine," he said, "but on the way back the wind had come up and the water was a little rough.

"I took a terrific beating."

He revealed that at one phase he might have been hurled through the plastic canopy protecting him had it not been for the shoulder straps which lock him in the single seat cockpit.

DANGEROUSLY SHORT

Wednesday's record was set over a dangerously short distance of water, about 3½ miles. This meant that Campbell did not have too much distance to accelerate the Bluebird, and not too much to decelerate.

The success ended a series of tests and several disappointments since Campbell arrived at neighboring Las Vegas to set up headquarters. Last Oct. 16 Campbell failed in a record attempt, due primarily to the presence of hundreds of pleasure boats which stirred up choppy waves.

The Bluebird swamped and sank in 40 feet of water as it was being towed ashore. Extensive work had to be done to the craft at Nellis air base near here. A new jet-engine was installed and further technical problems solved.

After Wednesday's record, the likeable Briton said he will keep his headquarters here at the Sahara Hotel for several weeks. The Bluebird is on display at the hotel, which was one of the sponsors for the record assault.

You Can Get 5-2

Alouettes Rated 10-Point Favorites To Whip Argos in Big Four Final

MONTREAL (CP) — Montreal Alouettes itching to revenge their Grey Cup defeat at the hands of Edmonton Eskimos last year, today were established as 10-point favorites to defeat the Toronto Argonauts in the Big Four final here Saturday.

The Als, who whipped Toronto four times during the regular season, were 5-2 choices for anyone wanting to bet without the point spread.

Coach Doug Walker kept his charges a half hour overtime during practice Tuesday to work on two new ground plays and variations in the passing attack. The Als also stressed pass defence to try to cut down the efficiency of quarterback Tom Dublinski of the Argos, who defeated Hamilton Tiger-Cats with his passing last Saturday.

WATCH ABBRUZZI

The Argos will have to be on the lookout for galloping Pat Abbruzzi, their biggest nemesis during the regular season. Abbruzzi scored eight touchdowns against the Argos, all on ground plays.

The top scorer for the Argos was end Al Pfeifer, also the Big Four scoring champion, who gathered in six touchdown passes in the four games.

The starting time for Saturday's game was moved up to 1 p.m. EST from 1:30 p.m. Wednesday night to assure proper lighting for television crews. Officials of both the Toronto and Montreal teams agreed to the switch.

Montreal will be at full strength for the game with Johnny Williams back in action for the Als after missing the final game of the season. Walker is counting on Williams, ace pass defender, to protect against many of Dublinski's accraute passes.

Royal Copeland, out for the season with a shoulder injury, will be the only absentee from the Toronto lineup.

Sports Calendar

HOCKEY

Tonight—Minor — Squirt: Canadiens vs Maple Leafs at 6.00 p.m.; Rangers vs Bruins at 6.30 p.m.; Red Wings vs Black Hawks at 7.00 p.m.; Midget—Team 1 vs Team 5 at 7.30 p.m.; Team 2 vs Team 6 at 8.15 p.m.; Team 3 vs Team 4 at 9.00 p.m.

Friday—OHA Senior "B": Cornwall Colts vs Belleville TPT's Memorial Arena at 9.00 p.m.

Saturday — Minor — Pee Wee: Canadiens vs Maple Leafs at 7.00 a.m.; Rangers vs Bruins at 7.40 a.m.; Red Wings vs Black Hawks at 8.20 a.m. Bantam—Canadiens vs Maple Leafs at 9 a.m.; Rangers vs Bruins at 9.40 a.m.; Red Wings vs Black Hawks at 10.20 a.m.

"Weekend" — Industrial League: Meads vs Pt. Anne at 12 p.m.; Browns vs Bakelite at 1 p.m.

"Weekend" — Northern Electric League: Indians vs Barons; Flyers vs Hornets.

BADMINTON

Every Wednesday, Thursday, Friday and Saturday, Bridge St. Armouries at 8.00 p.m.

DARTS

Monday—Legion vs Hasty Pees at Legion; Northern Electric vs Houston at HP's; Army vs RCAF at ANAF; Corbin vs Navy at ANAF.

ELUSIVE PRIZES

Diamonds are found in stream beds in Borneo by panning, as for gold nuggets.

Cornwall Ties With Brockville

Brockville Magedomas took over third place in the senior "B" group standing last night when they [illegible] to a three-all tie with the [Corn]wall Colts in an overtime game.

[illegible] hundred fans saw the Magedomas blow a first-period 2-[illegible] lead. Cornwall cut it to 2-1 in the second with regulation time ending in a three-all deadlock.

NO DISHWASHING

More than 88,000 paper plates were made in Canada in 1953, an increase of 40 per cent over the previous year.

O.H.A. SENIOR "B"
HOCKEY
BELLEVILLE MEMORIAL ARENA
CORNWALL COLTS
vs.
BELLEVILLE T.P.T.'s
FRIDAY, NOV. 18th
9.00 P.M.
General Admission Adults 75c — Children 12 and under 25c
Reserved Seats $1.10
Reserved seat tickets on sale at Bill Cook's Cigar Store, Phone WO 2-7263. Reserved seat tickets will not be held after 6 o'clock day of game.

Be Sure To Listen To
RADIO AUCTION
MONDAY EVENING
NOV. 21st
RADIO STATION: CJBQ
Watch Saturday's and Monday's Paper for List of Bargains

Exactly As Illustrated
LIONEL TRAIN SET
$19.95 Complete
WITH HEADLIGHT, REMOTE CONTROL, KNUCKLE COUPLERS, TRANSFORMER AND TRACK. LIONEL GUARANTEE FOR 1 YEAR.
LIONEL Diesel Train Set With Magne-Traction $21.95
LIONEL Steam Train Set With smoke, complete $26.95
OTHER TRAIN SETS AS LOW AS $9.50
USE OUR LAY-AWAY PLAN
DOUG'S HOBBY SHOP
338 PINNACLE STREET PHONE WO 2-2082
HOBBY GIFTS FOR BOYS AND GIRLS OF ALL AGES

SPECIALS IN DISTINCTIVE CHRISTMAS GIFTS!
Back-Up Lights Twin Lights With Switch $3.39
Seat Covers A real special in Carcloth Regular $13.95 .... $15.95
QUALITY MIRRORS. Priced from 98c
CAR CUSHIONS. Priced from 98c
BE SURE YOU SEE THESE OTHER GIFTS!
DRILL KITS A quality 36-piece drill kit that regularly sells for 27.50 Special at $19.95
FISHING KITS A 13 piece Fishing Kit complete with a Shakespeare Reel. Reg. 18.95. Special for $14.95
12" SOCKET SETS 12 piece Socket Set with a lifetime guarantee. See it today. Special $10.87
LADIES — If it's a gift for the man around the home, we have a good assortment of gifts for him at low prices. Come in and have a look around today.
WESTERN TIRE
112 FRONT STREET DIAL WO 8-8851

NOTICE! $250.00 A WEEK BOWLERS LEAGUES
If you bowl in an organized league, you are entitled to the chance of participating in the weekly "Bowl o' Fun" contest for cash prizes. Each week your league may enter its high team in THAT WEEK'S BOWLING.
"Bowl o' Fun" is presented by the Ontario Bowling Proprietors Association and only member alleys participate. This is a contest for everyone, because HANDICAPS ARE COUNTED AS PART OF THE SCORE. Maximum handicap three quarters of 220. High team each week divides $150, second $75.00 and the third $25.00, awarded by Dow Brewery Limited. There is no cost or fee to enter. Here's what to do. Ask the manager at the alley where you bowl if it is a member of the Association.
If it is, he will have registration and weekly entry forms. Get all your fellow bowlers to sign the registration form and mail it in. Then you will all be eligible for the whole season to share in the prize money if your particular team wins. Also ask your alley manager for the "Bowl o' Fun" rules. If your alley is not a member of the Association, it can obtain full information by writing to the address below.
Presented by Ontario Bowling Proprietors' Assoc. 366 Yonge St. Toronto 5
Prizes awarded in the interest of better bowling by
DOW Dow BREWERY LIMITED

CJBQ VOICE OF THE BAY OF QUINTE

(CJBQ — 1230 Kc)

THURSDAY

4:00—News & Weather
4:05—Favorite Hymns
4:15—Melody Music
4:45—Kiddies Karnival
5:00—News & Weather
5:05—Melody Music
5:30—Weather Guide
5:30—Mostly Music
6:00—Dinner Hour
6:15—Newscope
6:15—News & Weather
6:25—In the Sportlight

6:45—Ay Tears Tonight
6:55—Star Time
7:00—Star Time
7:30—News & Weather
7:35—Melody Moon, Inc.
7:45—Music
8:00—Double or Nothing
8:30—Music Til Midnight
9:00—News & Weather

FRIDAY

9:05—Weather Guide
9:30—Mostly Music
10:00—Crossy Show
10:30—Devotion
11:00—News & Weather
11:05—In the Sportlight
11:10—Today Is Yours
11:15—Who Am I?
11:30—Music to Dream By
11:45—Maple Leaf Junction
12:00—Luncheon Music
12:30—News & Weather
12:50—Music from Ireland
12:45—T. B. 1230
1:00—Make Mine Music
1:25—News & Weather
2:00—Make Mine Music
3:00—News & Weather
3:05—What News? — Preview
4:00—News & Weather
4:05—Melody Music
4:45—Kiddies Karnival
5:00—News & Weather
5:05—Mostly Music
5:30—Weather Guide
5:30—Mostly Music
6:00—Dinner Hour
6:15—Newscope
6:15—News & Weather
6:25—In the Sportlight
6:45—Ay Tears Tonight
6:55—Star Time
7:00—Star Time
7:30—News & Weather
7:35—Melody Moon, Inc.
7:45—Music
8:00—Double or Nothing
8:30—Music Til Midnight
9:00—News & Weather

SATURDAY

9:05—Weather Guide
9:30—Mostly Music
10:00—Crossy Show
10:30—Devotion
11:00—News & Weather
11:05—In the Sportlight
11:10—Today Is Yours
11:15—Who Am I?
11:30—Music to Dream By
11:45—Maple Leaf Junction
12:00—Luncheon Music
12:30—News & Weather
12:50—Music from Ireland
12:45—T. B. 1230
1:00—Make Mine Music
1:25—News & Weather
2:00—Make Mine Music
3:00—News & Weather
3:05—What News? — Preview
4:00—News & Weather
4:05—Melody Music
4:45—Kiddies Karnival
5:00—News & Weather
5:05—Mostly Music
5:30—Weather Guide
5:30—Mostly Music
6:00—Dinner Hour
6:15—Newscope
6:15—News & Weather
6:25—In the Sportlight
6:45—Ay Tears Tonight
6:55—Star Time
7:00—Star Time
7:30—News & Weather
7:35—Melody Moon, Inc.
7:45—Music
8:00—Double or Nothing
8:30—Music Til Midnight
9:00—News & Weather

WHAM TV SCHEDULE CHANNEL 5

THURSDAY

4:00—Dale with Lily
4:15—First Love
4:30—Mr. Sweeney's Place
4:45—Modern Romances
5:00—Pinky Lee Show
5:30—Howdy Doody
6:00—Mickey Mouse Club
6:30—Wild Bill Hickock
7:00—Life of Riley
7:30—Ford Theatre
8:00—Dragnet
8:30—Big Story
9:00—Ethel Barrymore Theatre
9:30—Truth or Consequences
10:00—Cavalcade of Sports
10:45—Red Barber's Corner
11:00—Eleventh Hour News
11:15—Weather
11:25—Speaking of Sports
11:30—Tonight

FRIDAY

4:00—Dale With Life
4:15—First Love
4:30—World of Mr. Sweeney
4:45—Modern Romances
5:00—Pinky Lee Show
5:30—Howdy Doody
6:00—Mickey Mouse Club
6:30—Little Rascals
7:00—Frank Leahy Show
7:30—Damon Runyon Theatre
8:00—Eddie Fisher
8:45—News Caravan
9:00—People's Choice
9:30—Circus
10:00—Ford Theatre
10:30—Dragnet
11:00—News
11:15—Weather Almanac
11:25—Speaking Sports
11:30—Tonight

NETWORK PROGRAMS

THURSDAY EVENING

6:00—CBL News Court
6:15—CFRB Freddie Martin
6:30—CBL Sylvia Marlowe
6:45—CFRB Wes Mc Knight
7:00—CBL Rawhide
—CFRB Kate Smith
7:15—CBL Boxing Referee
7:30—Ontario Sportsman
7:45—CBL Dinah Shore
8:00—CBL Mason
—CFRB McGee and Molly
8:30—CFRB Mitch Miller Show
9:00—CBC Gaiety Theatre
9:30—CBC Press Conference
—CFRB Jack Carson Show
9:45—CFRB Agee 'N' Agee
10:00—CBC Parlor Game
10:30—CBL National News
10:45—CFRB Eddie Canter
10:50—CBC Court of Opinion
10:55—CFRB Mantovani
10:30—CBC Enchanted Hour
11:15—CFRB Sport News
11:15—CFRB Merry-Go-Round
11:30—CBLT Sports Desk
11:35—CFRB Merry-Go-Round

Enjoy The Hospitality— AT Land O' Lakes DINING ROOM

HOTEL TWEEDSMUIR - Tweed

SPECIAL LUNCHEONS AND DINNERS FOR OUT-OF-TOWN GUESTS AND PARTIES, EVERY DAY INCLUDING SUNDAY.

- PLEASANT ATMOSPHERE
- DINNER MUSIC
- THE BEST OF FOOD AT REASONABLE PRICES

BRING THE FAMILY TO THIS NEW AND DELIGHTFUL DINING SPOT

Dora and Ted Courneya, Hostess and Host

TEL. 184, TWEED

300 WATT BLOWER COOLED

COMPLETE WITH CASE

$57.50

35 mm. ARGUS Projector

ROLUF'S

16 VICTORIA AVENUE

MUSIC & CAMERA CENTRE

DIAL WO 2-3881

Movie Column

Sterling Hayden Acting Mother And Father to Lively Quartet

By BOB THOMAS

HOLLYWOOD (AP) — Sterling Hayden, film star and ex marine, has another career cut out for him: Bringing up his four small children all by himself.

Last summer Hayden divorced his wife after a series of battles. He retained custody of their four children — Casey, 7; Dana, 6; Gretchen, 5; and Matt, 3. For a year, the towering, rugged actor has been acting as mother and father to his lively quartet.

"It hasn't been easy," he remarked at his roomy home, decorated with corn stalks and pumpkins, remnants of a big Halloween party he had conducted for the kids. (He later took his brood on their trick-or-treat rounds.)

"First of all, we had to get established as a family," Hayden explained. "I took the entire summer off. For four months I didn't work at all because I thought it was best to spend as much time with them as I could.

"At first I thought of taking an island cabin in the Puget Sound. But I realized at their age they didn't care much about scenery.

"What they needed most was a home life. So I stayed here with them and we played ball and swam in the pool and had a good time. We went camping a couple of times, and once we went sailing in a 29-foot boat, but they didn't like that much. Too confining."

Now that the kids are in school—Matt goes to nursery school, the others to public school—the actor is making three pictures in a row.

He said his biggest problem is finding a substitute mother when he works. He has placed ads in magazines and newspapers all over the country. Out of 300 replies, he found only two who seemed qualified.

But when she arrived from the east, it was evident she had no experience with small children.

"After I had to show her a dozen times how to put on a diaper, I knew it wouldn't work out," he said. (Matt was only 2 then).

IN-LAWS HELP

At present he is being helped by his mother-in-law and a young woman. When Hayden comes home from the studio he takes over. He also helps get the kids off to school in the morning.

"The ideal solution to his problem, he admitted, is finding a permanent mother for the children. But it's hard to find an eligible girl who wants to undertake a ready-made family. His divorce decree does not become final until next August.

Newcombe Rates Salary Hoist But Not $30,000

BROOKLYN (AP) — "Right-hander Don Newcombe and vice-president Buzzy Bavasi of the world champion Brooklyn Dodgers agree the big 20-game winner merits an increased salary—"But not," says Bavasi, "the $30,000 Newk wants."

Newcombe and Bavasi sat down and talked at Ebbets Field Wednesday, but both denied the conversation concerned Newcombe's 1956 contract. It was about the weather and many things, including a personal business venture Newk is considering, but pay-checks? "Who, us?"

First of all, Bavasi said, Johnny Podres was present—to talk over his draft status—and "You just don't discuss contracts with two players at once."

JUST MAIL HIM ONE

Secondly, said Buzzy, "What is there to discuss? When the time comes, we will mail him a contract. He did a fine job last year and deserves a raise, I'm sure he'll be happy."

Newk wasn't so sure.

"It's true we didn't get around to talking contract," he said. "We kidded a lot. We always do. But there's one thing I'm not kidding about—and that's the $30,000. I think I'm worth it."

Newk worked for a reported $17,500 last season, after taking a $2,500 cut on his 9-8 record in 1954.

The Big Seven

By THE CANADIAN PRESS

Big Jean Beliveau of Montreal scored his 11th goal of the season Wednesday night and stretched his lead in the National Hockey League scoring race to three points.

Beliveau has 22 points, three more than Hammie Bert Olmstead. He also shares the goal-getting lead with Ted Lindsay of Detroit. Boston Creighton of New York collected an assist to hold on to third place in the standings.

The leaders:	G	A	Pts.
Beliveau, Montreal	11	12	22
Olmsted, Montreal	5	15	20
Creighton, New York	5	13	18
Geoffrion, Montreal	9	8	17
Howe, Detroit	8	9	17
Murphy, New York	9	7	16
Lindsay, Detroit	11	4	15
Delvecchio, Detroit	6	9	15

CAMPI'S BEST

NEW YORK (AP) — Catcher Roy Campanella of the world champion Brooklyn Dodgers Wednesday was named the National League player who made the greatest comeback of the 1955 season.

AT THE CAPITOL — Dewy Crockett whose "ring has carried our "Last Command" is played by Arlene Dahl and Sterling Hayden in this glamorous, out-door attraction "The Last Command" opening tonight at the Capitol Theatre for its first-district showing. On the same program Peter Milagan in "City of Shadows".

AT THE BELLS — If Jerry Lewis looks too big for your child you don't understand Dean Martin. He thinks Jerry's 11-year-old. The laugh team are starred in "You're Never Too Young," their newest and funniest laugh sensation, arriving today at the Bells Theatre in VistaVision and Technicolor.

AT THE McCARTHY — "Count Three and Pray" is good advice for Van Heflin as Joanne Woodward draws a bead on him in the Columbia picture now at the McCarthy Theatre in CinemaScope and color by Technicolor. Phil Carey, Raymond Burr, and Allison Hayes also co-star.

THEATRE FEATURE TIMES

AT THE BELLS — Dean Martin, Jerry Lewis, Diana Lynn, Nina Foch in "You're Never Too Young" in VistaVision and Color — 2.00-7.00-9.10

AT THE CAPITOL — In color — "The Last Command" — Sterling Hayden, Anna Maria Alberghetti, Richard Carlson, J. Carrol Naish — 7.00-10.15 — "City of Shadows" — Victor McLaglen — 5.45.

AT THE McCARTHY — "Count Three and Pray" — CinemaScope and Color by Van Heflin, Joanne Woodward — 2.22-7.22-9.25.

First District Showings!

Charge!

...AND AN AVENGING ARMY SWEEPS DOWN ON AN INDIAN'S BAND OF LUSTY, TWO-FISTED VOLUNTEERS!

Now the motion picture screen captures its most towering adventure!

ADDED ACTION HIT

"CITY OF SHADOWS" — VICTOR McLAGLEN

STARTS TONIGHT

CAPITOL

Complete Shows 7.00: 9.00

Acclaimed by 800 HAPPY BELLEVILLE PREVIEW SCREEN FANS as their FASTEST - FUNNIEST - Side-Splitter!

Paramount presents

DEAN Martin and JERRY Lewis in YOU'RE NEVER TOO YOUNG

TECHNICOLOR VISTAVISION

DIANA LYNN NINA FOCH RAYMOND BURR

DEAN AND JERRY— CUTTING UP ON CAMPUS— CAUGHT BETWEEN GANG AND MAFIA TO KISS 'EM—AND GUYS WHO WANT TO KILL 'EM!

TODAY

SMOKING IN THE BALCONY

Belle

Warm Comfort

Extra! CHOICE SHORT SUBJECTS

2.00 7.00 9.10

FREE PARKING REAR OF THEATRE

EITHER THE PARSON SPOKE.... OR HIS FISTS DID!

NOW... in the heart-stirring tradition of "Stars In My Crown" comes the story of Parson Luke Fargo who laid aside his pistols and tamed a town single-handed... Here is real, human, great entertainment that tells of a Quiet man roused to thunderous action — fighting... praying... with a bible in one hand and a Sunday punch in the other! It's too wonderful to miss!

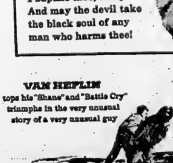

I baptize thee, Mary... And may the devil take the black soul of any man who harms thee!

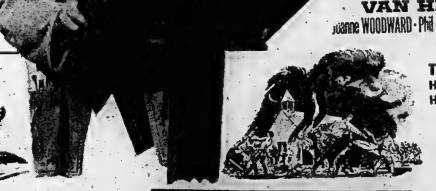

COUNT THREE AND PRAY

in TECHNICOLOR CINEMASCOPE

VAN HEFLIN

Joanne WOODWARD · Phil CAREY · Allison HAYES

VAN HEFLIN tops his "Shane" and "Battle Cry" triumphs in the very unusual story of a very unusual guy

THEY BURNED HIS CHURCH... HE BURNED THEIR BRITCHES!

— PLUS —

Color Cartoon

"HOT FOOTLIGHTS"

UNIVERSAL WORLD NEWS

FEATURE STARTS AT 2.22 ; 7.22 - 9.25.

Starts Today!

McCARTHY

JENNY

JOHNNY HAZARD

TILLIE THE TOILER

MARK TRAIL

BLONDIE

Your Horoscope

By FRANCES DRAKE

Look in the section in which your birthday comes, and find what your outlook is, according to the stars.

For Friday, November 18, 1955

March 21 to April 20 (Aries) — No day need be unproductive. It is how we manage our affairs and allocate tasks that count for — or against — us. An even disposition and understanding will be your best aids now.

April 21 to May 20 (Taurus) — Industriousness, enthusiasm — (rightly controlled and directed) and accuracy can take you far on today's success route. Don't become aggravated with those who may not feel up to par.

May 21 to June 21 (Gemini) — If you start right, half your battle is won. But the battle can also be lost right up to the last minute by not continuing the good work with careful, concentrated effort.

June 22 to July 23 (Cancer) — Answer letters, pay bills, and tend to home duties and outside chores with equal cheer and vigor. Your Moon suggests that there should be no dallying if you would make this day count.

July 24 to August 22 (Leo) — Make adjustments where they can really improve matters, but changes made just for the sake of change are not advocated. Lack of appreciation increases restlessness. Use logic.

August 23 to September 23 — (Virgo) — Stop to analyze your own actions and words. Are they all you really mean them to be? May you not be doing those very things for which you criticize others? Think about that today.

September 24 to October 23 — (Libra) — Inspiration and initiative can lead to rapid advancement now. You are capable and perservering when at your best — which you should be now. Get facts, don't guess; be accurate.

October 24 to November 22 — (Scorpio) — Vision, intuition and straightforwardness are the traits to emphasize now. They can carry you far along the success route if you will spice them with good humor.

November 23 to December 22 — (Sagittarius) — Do not close your eyes to problems. Rather, go to meet them with your inborn courageous nature. You will find more than half are not as insoluble as they seem.

December 23 to January 21 — (Capricorn) — Some matters may be drab to handle, but if they are necessary, tackle them with enthusiasm anyway. Put more vim into this day to get the results you like. Be sensible about diet.

January 22 to February 20 — (Aquarius) — Much good fortune awaits you now if you are true to your real self. Honor, friendliness, compatibility are your finest traits, use them!

February 21 to March 20 — (Pisces) — You can do a nice job today; can attain some of your aspirations, collect benefits that might go begging except for your alertness.

You born today: When highly developed, no one can go farther on the direct road to accomplishment than you. When living on the lower plane, you can fall into bad habits, become lazy, boastful and overbearing. The thoughtful, right-living you is a big help at home, at work, to the community. You can be dependable in an emergency; have an inborn know-how for many things which others must study. Don't give in to unwise appetites. Encourage your talents for constructiveness, aiding the unfortunate, eliminating useless red tape. You can reach great heights if you try.

Birthdate of: Sir W. S. Gilbert, poet, dramatist.

(ADVT.)

BLACKHEADS

Don't squeeze blackheads — dissolve them. Get two ounces of PEROXINE POWDER from any drug store and apply gently with wet, hot cloth over the blackheads. They simply dissolve and disappear by this safe simple method.

ANSWER TO PREVIOUS PUZZLE

Daily Crossword Puzzle

ACROSS
1 Dove's home
5 Went at an easy pace
10 Decree
14 Part of hous
15 "Fledermaus" role
16 Single time
17 Years: Latin
18 Symbol of political patronage; 2 wds.
20 Geese
22 Writer Horatio
23 Where Magnitogorsk is
24 Maple
25 Composer of "Sylvia"
27 Songbirds
31 Dull finish
32 Tributary of the Danube
33 Any whatever
34 Toledo's waterfront
35 Convey swiftly
36 2005: Roman
37 Devoured
38 Twenty
39 Exclusive social group
40 Skelton and Barber
41 Head of family
42 Heraldic design
44 Capital of Bulgaria
46 Cylinder
47 Repressed
50 Silly
52 Pieced out
53 Robert ——
54 Storm: Fr.
55 French pronoun
56 12 months
57 River into Gulf of Guinea
58 Meeting: Abbr.

DOWN
1 Rocky peak
2 Charlie's wife
3 At a loss for words
4 Change countries
5 Tailors' concerns
6 Smells
7 Personals: Abbr.
8 Forest denizen
9 Kept out
10 Moves forward against difficulty
11 Concerning
12 Maple tree
13 Telegram: Abbr.
19 Native of Alaska
21 Huron
24 Trio
25 Daub
26 Ex —— (one sided)
27 Ranks
28 Tie up
29 The choice par
30 More foxy
32 Fine porcelain
35 Shallot
36 Certain performances
38 Asian goat antelope
39 Eating place
41 Professional tap dancer
42 Item of office supplies
44 —— of Vicksburg, 1863
45 Market
46 Request
47 Male deer
48 Lampreys
49 Presidential monograms
50 Attention-getting exclamation
51 Numerical prefix

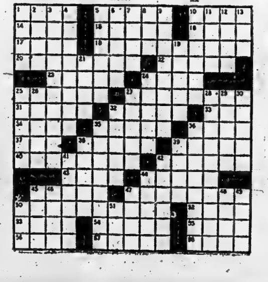

DAVY CROCKETT

L'IL ABNER

OZARK IKE

MR. AND MRS.

JEFF COBB

BRINGING UP FATHER

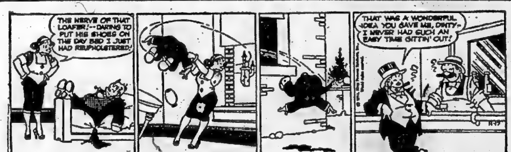

TIPPEE AND CAP STUBS

RUSTY RILEY

use the Want Ads to BUY SELL RENT HIRE

DIAL WO 8-5757 AFTER 3.30 A.M. — DEADLINE WORD ADS 10.30 A.M. — SMALL SEMI-DISPLAY 10.00 A.M. FOR SATURDAY'S PAPER DEADLINE IS FRIDAY P.M.

WANTED - FEMALE

WOMAN FOR LIGHT HOUSEKEEPING duties, 3 in family, 2 school children, heated, bed-sitting room. WO 8-2253 after 5 p.m. M17-3t.

YOUNG WOMAN TO ASSIST IN home with pleasant surroundings, duties include cooking and washing dishes, hours approximately three thirty to ten-thirty, one to three times weekly. Must be a good cook, reliable, \$1. hourly. Box 22, Ontario Intelligencer. M18-2t

GIRL OR WOMAN, PENSIONER welcome, to care for schoolgirl, child and do light housework. Phone in. WO 8-7861. M18-3t

CAPABLE STENOGRAPHER-SECRETARY, young woman with pleasing personality is required. Previous experience in meeting public necessary. 5-day week, 35 hours, 9.45-5. 2 weeks holidays with pay. Apply, stating business experience, to Box 106, Ontario Intelligencer. M16-tf

WANTED

TO BUY: FIRST OR SECOND mortgage. Apply Box 27, Ontario Intelligencer. M16-tf

GOOD HOME FOR 3 PART-PERSIAN kittens, one male, two female, 3 months old. WO 8-8667. M17-3t

BUSINESS GIRL TO SHARE APARTment on West Hill. Apply Box 29, Ontario Intelligencer. M17-3t

USED ELECTRIC TRAIN, GOOD condition. WO 8-5957. M17-3t

TO BUY: 3-BEDROOM HOME, EAST side preferred. Apply Box 30, Ontario Intelligencer, give price range and location desired. Will pay cash or mortgage if possible. Box 102, Ontario Intelligencer. M17-3t

COMBINATION DOOR, 5' 4" x 6' 8", also band saw. WO 2-4625. M17-3t

ATTENTION FARMERS: We will be glad to receive the name of any crippled farm animals for sale. Only suitable for meat purposes. Phone Shipman's Packing Plant Limited Belleville. WO 8-9071; Stirling 395. M16-3t-eow

YOUNG BUSINESS WOMAN TO share apartment with two girls. Phone WO 8-7460 after 5 p.m. M18-3t

FOR OUR HYDRAULIC BALER. Tin sheet iron, car bodies, roofing, pipe, steel, rags, paper, etc. Apply E. George St.

OLD FLASH BULBS. TRADE IN your old flash bulbs on new ones. Trade-in allowance. Ontario Film Camera Centre, 18 Victoria Ave.

FURNISHED, MODERN FARM, TO work on shares, by married couple. Non-drinkers. Must be near school. Apply Box 31, Ontario Intelligencer, to Box 2, Ontario Intelligencer. M12-6t

WE REQUIRE MONEY FOR A sound and profitable business investment. Box 79, Orangeville. M11-4t

ALL TYPES LIVE POULTRY, HENS, chickens, broilers, turkeys, ducks, pair. John R. Hills. WO 2-4611. M11-tf

USED CAMERAS

TRADE IN YOUR OLD CAMERA ON a new one or the famous Argoflex manufacturers Argus, Bolex, Bell-Howell, Mamiya, Rollei, Minolta, Kodak, Kodaflex, Keystone, Ensign, Rollscord, Lake, Canon, etc. For the highest trade-in allowance see Reid's Camera Centre, 18 Victoria Ave., Belleville.

DEAD STOCK REMOVED. ATTENTION FARMERS: HIGHEST prices paid for dead, old or crippled stock, \$5. removal. Phone collect. WO 2-3177 Belleville, or 767 Stirling Hall 2-3114. M12-tf

VOLUNTEER

TAGGERS

FOR MUSCULAR DYSTROPHY

Friday and Saturday

NOVEMBER 18th and 19th

ANYONE INTERESTED

CALL THE FIRE STATION

WO 2-2010

M17-2t

EMPLOYMENT WANTED

PART-TIME LIGHT HOUSEWORK by experienced, reliable woman. Box 32, Intelligencer. M18-3t

DRAPES TO MAKE, 3-DAY SERvice. Experienced seamstress. WO 8-6122. Glantzmoc, Antrobus Hill measure and hang. O19-1m

ACCOM. WANTED

SELF - CONTAINED, HEATED, apartment; living room, kitchen, bedroom, bath. Phone WO 8-7460 after 5.30 p.m. M17-3t

I AM DESPERATELY IN NEED OF two, 4-bedroom homes. Do you have one for me? Phone Leo Bradley, sales representative, Goodfellow Real Estate. WO 8-6000 evenings WO 8-7150. M17-3t

THREE TO FIVE BEDROOM HOUSE Modern conveniences. Company transfer. Phone WO 8-7460. M17-3t

2 OR 3 BEDROOM HOUSE, BY RELiable couple with 2 young children. Phone WO 8-7460. M17-3t

YOUNG COUPLE DESIRE 2-BED-room heated apartment, in good residential district. Apply Box 27, Ontario Intelligencer. M13-3t

2 OR 19 ROOM HOUSE WITH option to buying later on, in or near Trenton, Belleville or Brighton. Urgently needed. Phone 1504 Trenton. M13-3t

WANTED: APARTMENTS AND houses to rent. Contact Vocational Realty, WO 8-2646. C37-tfn

WANTED - MALE

EXPERIENCED MARRIED MAN FOR farm work. Sq. feet, Sleep and board supplied. WO 8-4630. M16-3t

NEWLIZE REQUIRES APPRENTICE watch maker. Must be reliable and have good mechanical ability. Box 103, Ontario Intelligencer. M16-3t

EXPERIENCED CHAIN OPERATOR, 5 years experience in logging camps, for farm work. Insley Mobile crane. Apply 100 South George St. M18-3t

SERVICE STATION MANAGER

SERVICE STATION TO BE LEASED BY ESSO OIL CO.

WILL SHOW SUBSTANTIAL INCOME

TRAINING PROGRAM ARRANGED

FINANCING \$3,000.

PRINCIPALS ONLY

Experience Desirable, but Not Essential

Give Full Details

BOX 99,
ONTARIO INTELLIGENCER
M17-3t

PERMANENT JOB, FOR YOUNG MEN

TAKE A HEALTHY outdoor life, combined with fine pay, security and progressive promotion. Call and yes, see up with working conditions at interesting and fine as any in Canada.

For physically fit, forward-looking and Canadian, the Canadian Regular Army offers extensive opportunities in a really outstanding career.

Full information without obligation see the

ARMY INFORMATION TEAM

WATCH LOCAL ADVERTISING FOR TIME AND LOCATION OR CLIP THIS COUPON AND MAIL TO:

Kingston Army Information Centre, 164 Wellington St., Dept. A, Kingston, Ontario.

Please let me have full information on an Army Career.

Name .....

Street .....

City .....

I am ..... Years Old

M3-8-10-13-15-17-19-22-24-26-29

SECRETARY-MANAGER

REQUIRED FOR

BELLEVILLE

CHAMBER OF COMMERCE

Position offers interesting work with possible future welfare of Belleville and District.

Applications should be addressed to

P. C. McGUIRE,
Secretary,
BELLEVILLE
CHAMBER OF COMMERCE
P.O. Box 16, Belleville, Ontario,
stating qualifications and experience.
M17-3t

USED CAR SALESMAN

LARGEST STOCK OF USED CARS IN THIS AREA

★ Transportation
★ Clean Lots
★ Lot Time
★ Insurance Benefits

SEE STAN AIKEN

TRUDEAU MOTORS LTD.

BELLEVILLE WO 8-8760
M17-3t

Young Man

AGE 23 - 27

SINGLE

National sales finance company has permanent position available leading to planned program of advancement

Many employee benefits. Car and expenses provided. Must have at least matriculation. Banking and insurance experience of benefit, but not essential. Reply, giving full particulars to:

THE MANAGER,
Commercial Credit Corp.
177 PINNACLE STREET
BELLEVILLE

C28-tf

WANTED - MALE

Do You Wish to Build a Career With a Local Manufacturer

RECOGNIZED AS A LEADER IN ITS FIELD ?

From time to time we have openings for ambitious young men in various capacities, such as Cost Accounting, Order Write-up Clerks, Junior Engineers, Estimators and General Duties.

We are particularly interested in men with at least Senior Matriculation. However, a university degree is generally helpful. Most desirable qualifications are aggressiveness, loyalty and willingness to work. Salaries will be commensurate with type of work and experience and dependent on position and qualifications. Six weeks annual employee benefits exist.

Though present opening or opening may not be available, if you are thinking of changing your position and wish to join a leading organization where working conditions are good and excellent opportunities for advancement exist, we suggest you contact our Personnel Manager.

Stephens-Adamson
Mfg. Co. of Canada Limited,
BELLEVILLE
M16-tf-18-23

TO LET

HEATED, 3-ROOM APARTMENT. Self-contained. WO 8-5080 after 7.30 p.m. M17-3t

3 UNFURNISHED ROOMS, SUITable for couple. Use of kitchen. WO 8-6119. M16-tf

FURNISHED STATION GARAGE AND equipment on No. 2 Highway at Shannonville. WO 8-4618. M16-3t

2-ROOM, HEATED, UNFURNISHED apartment and bath, privacy, hardwood floors throughout, cupboard built-in cupboards. 118 Pinnacle West.

FURNISHED ROOM IN QUIET HOME. Suitable for one or two. Apply 30 Hillcrest. WO 8-5607. M17-3t

APARTMENT, 3 ROOMS AND BATH; built-in cupboards, private entrance, self-contained, stove and refrigerator supplied, furnished or unfurnished. Telephone number 2141, Box 23, Ontario Intelligencer. M16-3t

3-ROOM DOWNSTAIRS APARTment, heated, hydro, bath, private entrance. Furnished. WO 8-4618. M15-3t

5-ROOM UPSTAIRS APARTMENT; hardwood floors throughout, all conveniences. On bus stop. WO 8-5257. M13-3t

APARTMENT, 4 ROOMS AND BATH. Also bedroom with kitchen privilege. Apply 30 Hillcrest. WO 8-5607. M17-3t

3-ROOM APARTMENT, SELF-CONtained, heated. Newly decorated. Apply 30 Hillcrest. WO 8-5607. M17-3t

LARGE, MODERN COMPLETELY equipped trailer home. Mulhern Trailer Park. M17-3t

BRIGHT, FURNISHED ROOM, SUITable for one or two girls. Breakfast if desired. WO 8-4148. M17-3t

6-ROOM APARTMENT, ALL CONveniences, heated, hydro. Phone 35-R-4, Mt. View. M15-3t

APARTMENT, TWO BEDROOMS, living room, modern kitchen, bathroom, heated, hydro, refrigerator, stove. Separate entrance. Apply Robert Gillespie, Foxboro, or Fourteen, Belleville your mister.

COMFORTABLE ROOM, SUITABLE for one or two girls. Kitchen privilege if preferred. On bus line. WO 8-4148. M14-tf

3 FURNISHED, HEATED ROOMS, with bath, private entrance. Central, 44 Ashley St. WO 8-2708. M14-tf

ONE OR TWO GIRLS OR COUPLE to share modern apartment with woman. WO 2-3819 after 5.30. M14-tf

MODERN APARTMENT, ALL CONveniences, heated. Ideal for a working couple. 343 Bleecker. WO 8-6189. M14-tf

3-ROOM GROUND FLOOR APARTment, with bath, private entrance, and use of new modern kitchen, laundry, venetian blinds, etc. Suitable for business couple only. 183 Dundas East Hill. On bus line. Phone WO 8-7615. M14-tf

COMFORTABLE BEDROOM, ALL conveniences. Gentleman preferred. WO 2-3007. M14-4t

LOWER DUPLEX WITH 2 BEDrooms, living room, kitchen and bathroom. All modern, heated. \$100. monthly. R. Bruce Hamilton, 340 Kresge Building. WO 8-7194. M9-tf

3-ROOM APARTMENT, FURNISHED or unfurnished. Working couple. Private entrance. Working couple. WO 8-6443. M13-3t

3-ROOM, FURNISHED, HEATED, bath, private entrance supplied. Hot and cold running water. Adults. Apply 41 West Moira St. M10-tf

3 FURNISHED LIGHT HOUSEKEEPing rooms. Adults. Absolutely clean. WO 8-6443. M13-3t

700 SQ. FT. OF GROUND FLOOR storage and garage space. At rear of 118 Pinnacle St. Suitable for Chamber of Commerce Foundry. WO 8-6477 days. M13-3t

ROOMS FOR SLEEPING BY NIGHT or week. Single or double. WO 8-3332. C32-tfn

OFFICE SPACE WE HAVE AVAILable for immediate occupancy 2 up-to-date offices on Front Street. Well decorated, good floors and lighting. One office on first floor, the other upstairs. Rent on application. For appointment and particulars phone WO 8-2646 Vocational Real Estate. C13-tf

APARTMENTS, HOUSES TO RENT. Vocational Realty, WO 8-2646. 347 Dundas East. C37-tfn

TO LET

3-ROOM LOWER DUPLEX WITH stove and refrigerator, private entrance, 10 Victoria Ave. M17-3t

NEWLY REFINISHED ROOMY duplex, two bedrooms, to party who would look after same as their own. Vicinity Albert and Smith streets. Apply 70, Ontario Intelligencer. M17-3t

3 APARTMENTS: 3-ROOM, 3-ROOM and 2-room. For further information call WO 2-2218.

2-ROOM UNFURNISHED, HEATED, upstairs apartment, bath and hot water. Separate bathroom and private entrance. Close downtown. Adults only. Phone WO 8-1008. M17-3t

$70. MONTHLY, REDECORATED apartment, 3 bedrooms, living room, kitchen, bath, Heat, hot water supplied. Phone WO 2-3184. M17-3t

3-ROOM APARTMENT, HEATED. Unfurnished. Suitable for business couple. Phone WO 8-2631 or WO 8-2631. M17-3t

DESIRABLE: FOUR LARGE UNfurnished room apartment. Modern kitchen, Frigidaire, hot water heated and lighted. Phone 24-R-3 Brighton. M17-3t

ROOM AND BOARD, FOR GENTLEmen. Parking space for one car. All conveniences. WO 8-6272. M17-4t

3-ROOM APARTMENT, 28 PARK ST. North. Heated. Hydro. Available now. M17-3t

4-ROOM FULLY WINTERIZED COTtage, near Belleville, City water. Hens, daily water. Reasonable. WO 8-6122. M17-3t

3-ROOM, UNFURNISHED, UNHEATed apartment, private entrance, hydro electric, ground floor. Suitable for elderly couple or children. Apply 30 Hillcrest. Main side door. After 6 p.m. M17-3t

BED-SITTING ROOM HEATED, unfurnished. Newly decorated. Central. 361 Victoria Ave. M17-3t

ROOM, OR ROOM AND BOARD. Girls preferred. WO 8-8557. M16-3t

HEATED HOUSEKEEPING ROOM or bed-sitting room. Central. Lunch counter downstairs. WO 8-7460. M16-3t

COMFORTABLE FURNISHED ROOMS for girls, Grill privileges. WO 8-3114 or WO 8-3332. M16-3t

3-BEDROOM HOUSE HYDRO AND water furnished, reasonable rent monthly. Box 108, Ontario Intelligencer. M16-3t

ATTRACTIVE DUPLEX IN COUNTRY Central 361, Victoria Avenue. Each side contains kitchen, large living room, 2 bedrooms, bathroom, garage. Clifford McFall, R.R. 1, Stirling. Phone Stirling 395 or Belleville WO 8-9071. Open for inspection 2 to 4 North east St. M16-3t-eow

FOR SALE

WE STILL HAVE A FEW NEW Hotpoint heaters at greatly reduced prices. John Lewis Co. Ltd., 283 Front St. Evenings WO 2-4184. M17-3t

FURRED OAK EXTENSION TABLE. Will seat twelve. Good condition. \$25. Box 28, Trenton. M17-3t

USED MOTORS. GOOD CONDITION Apply 25 North Park Street after 3 p.m. M17-3t

USED AMERICAN SINK UNIT, double drainer bowl, complete with taps, as new. John Lewis Co. Ltd., 283 Front St. WO 8-5535. Evenings WO 2-4184. M17-3t

ONE PAIR, 7 WEEKS OLD, APRI-cot Persian kittens. Phone Lone Pine 728-3. M17-3t

UPRIGHT PIANO, IN EXCELLENT condition, Phone WO 2-1484. M15-3t

TUXEDO, IN EXCELLENT CONDItion. Finest material, size 38. Phone WO 2-4813. M15-1f

IF YOU WILL FIND THE BEST SELECtion of gas ranges, electric ranges and combinations at the John Lewis Co. Ltd., 283 Front St. WO 8-5535. Evenings WO 2-4184. M17-3t

MEN'S SUITS, ENGLISH FLANNEL and Tweed, in excellent condition. Size 38 and 40. Dial WO 8-7742. M17-3t

KEYS DUPLICATED WHILE YOU wait. Guaranteed today and you worry tomorrow. Cooke's Keys & Bicycles, 142 Front Street. M17-3t

DRY CEDAR, \$8. CORD: HARD maple body wood, \$15. cord. Box 1, Ontario Intelligencer. M17-3t

LENGTHWISE SKATE GRINDER. Excellent condition. Joe's Junction. WO 8-6443. M17-3t

15 LUNCH BAR STOOLS. JOHN Lewis Co. Ltd. M17-3t

3 SICKTS: 2 DRESSES; WINE JACKet, size 12. Phone WO 8-7460 after 5 p.m. M17-3t

BEAUTIFUL CUT MUMS. ALL COLors. Dozen and more. Prices: Greenhouse 3 miles south on Highway 62. Maxwell Hall. Phone 24-R-4. M17-3t

TIMOTHY AND ALFALFA HAY, in wire bales. Stored inside. Can deliver. WO 8-6272. M17-3t

3 LIVE GEESE APPLY MR. F. B. Hall, Derbyville. Phone 24-R-2, Thurlow. M15-3t

PERMASEAL ALUMINUM DOORS, windows, screens and storms are made. Set in rubber. Guaranteed weatherproof. Easy to clean and waterproof. Write for agency plants for spring. A hundred roses to the right dealer. Permaseal, Weyburn Bridge. M14-6t

GOOD STOCK CALVES, YEAR LONGers. All Hereford and Durham. Apply Lot 19, Concession 1, Elzevir Saturday, November 19th. We Deliver. Gordon Greenfield, Phone 199-W, Havelock. M13-3t

WASHING MACHINE, 3 YEARS guarantee, 1 only, \$99. Also a good selection of used washing machines at the John Lewis Co. Ltd., 283 Front St. WO 8-5535. Evenings WO 2-4184. M17-3t

PORTABLE COMBINATION RADIO and phonograph; English make. Excellent condition. WO 8-6272. M17-3t

SLASHWOOD SOFT, \$10; HARD, \$15. Body hard maple, \$18, 15-R-6, Thurlow. M14-3t

STANLEY HOME PRODUCTS. Floor wax and cleaner, furniture polish, cleaning aids. Phone WO 8-2884. M14-3t

ALL KINDS OF MEN'S, WOMEN'S and children's clothing and shoes. Joe's Junction. WO 8-6443. M17-3t

HARDWOOD AND SOFTWOOD slabs. Phone 52-R-32 - 379-R-3 Madoc. Ralph Bros. Lumber, Limited, with order at C. Lloyd Lumber Co., Bancroft. M14-3t

A HOME AWAY FROM HOME Rooms 1.50 daily. 7.50 weekly. Rooms 1.50 daily. 7.50 weekly. A34-tf

Used Heintzman
Standard Upright Piano
Good Condition
$99.50
TERMS as LOW as $8. WEEKLY
IRELAND'S
210 FRONT ST. — WO 2-3401
M17-2t

Galvinized
RANGE
BOILERS
$16.95
BUY-RITE SUPPLY Co.
390 FRONT ST. — WO 8-9521

FOR SALE

PERCIVAL ANNEX WEEKLY SPECIALS!

3-PC. BEDROOM SUITE
BED, DRESSER, CHIFFONIER
Excellent for Youth's Room
Light Finish
Special $79.00

WOODEN CRIB
Complete With Foil Mattress
34" x 48"
$24.50

UNFINISHED CHESTS
3 Sizes
10% OFF

FLANNELETTE BLANKETS
KINGCOT 70" x 90"
Cut to Sizes
$6.95 pair

USED FURNITURE

3-PIECE CHESTERFIELD SUITE
Suitable for Recovering
$15.00

TABLE LAMPS
Assorted
$3.95

END TABLES
$495.

BELLEVILLE'S
LOWEST PRICED
FURNITURE STORE

PERCIVAL ANNEX
333 FRONT ST. — WO 8-6383
M16-3t

1" Aluminum DOORS, SCREENS AND STORMS

$55.00 Installed

START PAYING FEBRUARY 1ST
5-YEAR FREE SERVICE POLICY
LIFETIME GUARANTEE
ALL CANADIAN COMPANY

BOX 21,
ONTARIO INTELLIGENCER
M15-21

REAL ESTATE FOR SALE

BIG BRICK HOUSE, ELEVEN rooms, Ideal for family or two couples. Apply 71 Marlin St. Octavia St. M17-3t

D. J.
WHALEN
REAL ESTATE BROKER
BELLEVILLE — KINGSTON

$7,500.

LOOK AT THE PRICE! There is no finer home with three bedrooms, living room, dining room, kitchen, a den or dining room, a bath, full basement, an oil furnace. Storms, screens, it's a story and a half home. Lot is 66 x 132 and the price must be \$7,500! See it today and make us your offer. \$7,500.

McDonald Ave.

NEAR VICTORIA. Just a dandy home with three bedrooms in better condition. Brick. Three piece bath. \$14,200. Come and have a look.

$8,900. — Reduced

BLEECKER AVE. NOT FAR FROM PINE. Two-storey Brick. Three bedrooms, dining and living rooms, kitchen, bath, full basement. Hot water heating. Oil.

E. J. SAUNDERS
Realtor
INSURANCE — REAL ESTATE
KRESGE BLDG.—PHONE WO 2-7161
E. J. SAUNDERS — WO 2-1128
— G. W. JOYCE — WO 2-2523

ANNE M. RAYBURN
Broker

$2,850. DOWN. — NEW BRICK storey and half home. Three bedrooms, living room, dining room, kitchen, bath. Full basement. \$12,000.

NEW 5-BEDROOM BUNGALOW. Large living room and dining room. Large well planned kitchen. Full basement. Low taxes. $2,150. down.

$2,500. DOWN. — 6-room, 3-bedroom home on East hill. Attached garage. Extra lot, low taxes.

Laura McCormick
Representative
224 FRONT ST. — WO 8-2646
EVENINGS: WO 8-6997

REAL ESTATE FOR SALE

ATTRACTIVE SIX-ROOM HOUSE, (no bath), modern kitchen, hardwood floors throughout, in excellent condition, in village near Belleville. Immediate possession. Highway bus passes door. Belleville, Kingston. Box 81, Ontario Intelligencer. M16-12t

W. J. McCORMICK
REAL ESTATE

$8,200 FULL PRICE

NEWER TYPE BUNGALOW on West Hill. Large modern kitchen with dining space, 3 bedrooms, 4-piece tiled bath, recreation room. Attractively landscaped lot with garage. Low taxes. Easy terms.

$11,600. FULL PRICE

BRAND NEW RANCH STYLE bungalow on East hill. Large living room with picture window, modern kitchen, 3 spacious bedrooms, large master bedroom with double wardrobe and sliding doors. Centre hall plan. Attractively landscaped lot. Immediate possession. Low taxes. Easy payment with N.H.A. financing.

$12,500. FULL PRICE

$15-STOREY BRICK HOME on Dundas Terrace. Hall, living room, dining room, kitchen, 3 bedrooms, 4-piece bath. Recreation room. Full basement with oil furnace. Attractively landscaped lot. Close to schools and bus service. Taxes only $150. per year. Immediate possession. Owner leaving city and is open to offers.

W. J. McCORMICK
Insurance — Real Estate
172½ FRONT ST. — WO 8-3237
— Evenings —
LYLE BOWES — WO 8-3640
JAMES FOX — WO 2-2776

The Kind of Home You See Pictured on a Christmas Card

WE INVITE YOU to inspect this beautiful home, at 19 Fairway. This home will still be ready for Christmas.

You will appreciate the spacious hall leading to the large living room and kitchen — abundance of cupboard-to-teach space, 3 bedrooms, 4-piece bath with tube and extra toilet. Bright well-planned basement. Two master bedrooms, each with ensuite bathroom. Oil heating. Attractively landscaped, with paved drive. Plenty of space for your children to play. Ideally situated for school and bus. Only 10 minutes from the extra large garage.

A healthy carpet of grass, accentuated by the well-planned shrubbery and trees.

Pride of ownership is written on every well kept home on this street.

We buy street for your children to grow on way to school.

Present owner building new home in country, carry possession guaranteed.

FOR DETAILS
DIAL WO 2-1118

The Belleville Insurance Agencies, Limited

CARL CROSBY — ART FRANCIS
(Real Estate Representatives)

COMPACT 2-BEDROOM BUNGALOW, East Belleville, Ontario, in low tax area. Spacious living room, fully modern kitchen, utility room with laundry tube, hardwood floors. $6,500.

RANCH - STYLE BUNGALOW with 3 bedrooms, 4-piece bath in every way. Forced air hot water heating. Low taxes. Price $8,500.

86 MacDONALD GARDENS. Modern 3-bedroom bungalow. Full basement with forced air heat. Full basement. Price $9,500.

$2,800. — If you are looking for low priced accommodation plan to inspect 3-bedroom bungalow in Hillcrest. Owner will consider $700. down payment.

E. J. SAUNDERS
Realtor
INSURANCE — REAL ESTATE
KRESGE BLDG.—PHONE WO 2-7161
E. J. SAUNDERS — WO 2-1128
— G. W. JOYCE — WO 2-2523

ANNE M. RAYBURN
Broker

Homes—N.H.A. Homes

WE ARE PLEASED to have such a good selection of fine Bungalows for sale. We must have fifteen homes sold before we can effectively list. You can now choose from the best in the district. We would be delighted.

D. J.
WHALEN
Real Estate Broker

403 FRONT ST. — WO 2-1504
M. "Dezz" ANDERSON — WO 2-4072
LEO BUCKLEY — WO 8-7150
M16-3t

COOKE'S KEYS & BICYCLES

142 FRONT STREET
DIAL WO 8-9579

AUTOMOTIVE

ELLIOTT MOTORS

"Goodwill" Used Cars and Trucks

—•—

YOUR BUICK - PONTIAC DEALER

—•—

1954 BUICK SEDAN
Two-tone green. Automatic. Air conditioned. Signal lights and the dashes interior of Beige. This one car for a $1,000 less than the original owner.
$2395.

1954 BUICK SUPER SEDAN
This is the luxury Buick. Automatic transmission. Heater. Radio. Many black wall tires. Everything that can be dreamt about in an automobile.
$2795.

1953 BUICK SEDAN SPECIAL
Two-tone green and white. Clean, mechanically perfect automobile.
$2195.

1951 PONTIAC COACH
Air conditioned. Light green. We would like you to see this economy automobile.
$995.

1950 PLYMOUTH COACH
Equipped with radio. Very good condition. Economy family car for
$795.

1951 STUDEBAKER 4-DOOR
This car is in first class mechanical condition. Excellent condition. Light green color.
$945.

1954 CHEVROLET SEDAN
Two-tone, light grey bottom, red top. Powerglide. Powered by white air conditioning. Priced at
$1695.

1950 AUSTIN SEDAN
Good transportation for the economy minded.
$295.

1947 PLYMOUTH 2-PASSENGER COUPE
This is the ideal car for the single people. Clean. Mechanically good.
$445.

1954 PLYMOUTH 2-DOOR
Striking red color, black top. Quality car, clean throughout. Priced at
$1595.

1953 PONTIAC CHIEFTAIN 6-DOOR
This is the quality car in Pontiac. The car that gives you a big car feel. Colored in Brittany blue.
$1445.

PICK-UP TRUCKS

MERCURY $975
½-TON.

'52 FARGO ..... $695.
½-TON.

'46 G.M.C. ..... $250.
½-TON.

'47 STUDEBAKER ... $195.
½-TON.

PANELS AND SEDAN DELIVERIES

'53 CHEVROLET ... $1195.
SEDAN DELIVERY — Clean. Good tires. Ready for work.

'51 G.M.C. ..... $795.
½-TON PANEL — Exceptional.

SCHOOL BUS .... $695.
½-TON. Converted.

—•—

HAVE YOU HAD THE OPPORTUNITY OF DROPPING IN RECENTLY AT

Elliott Motors

3 — LOCATIONS — 3

"Goodwill Warranty a Must"

Attention Car Buyers!

'49 MODELS TO NEW CARS ONLY

OUR LOW COST FINANCING AND INSURANCE PLAN WILL HELP YOU MAKE A BETTER DEAL

BEFORE YOU BUY — TRY THE BEST

W. J. McCORMICK
Insurance — Real Estate
173½ FRONT ST. — WO 2-2237
211-etu-th-d-tf

BELLEVILLE'S BEST USED CARS AND TRUCKS

—•—

NO PAYMENT UNTIL JANUARY 16, 1956

—•—

J. B. BOYCE & SONS

1954 CHEVROLET
Two-tone, light grey bottom, red top. Powerglide. Powered by white air conditioning. Priced at
$1695.

1950 AUSTIN SEDAN
Good transportation for the economy minded.
$295.

1947 PLYMOUTH 2-PASSENGER COUPE
This is the ideal car for the single people. Clean. Mechanically good.
$445.

1954 PLYMOUTH 2-DOOR
Striking red color, black top. Quality car, clean throughout. Priced at
$1595.

1953 PONTIAC CHIEFTAIN 6-DOOR
This is the quality car in Pontiac. The car that gives you a big car feel. Colored in Brittany blue.
$1445.

PICK-UP TRUCKS

MERCURY $975
½-TON.

'52 FARGO ..... $695.
½-TON.

'46 G.M.C. ..... $250.
½-TON.

'47 STUDEBAKER ... $195.
½-TON.

PANELS AND SEDAN DELIVERIES

'53 CHEVROLET ... $1195.
SEDAN DELIVERY — Clean. Good tires. Ready for work.

'51 G.M.C. ..... $795.
½-TON PANEL — Exceptional.

SCHOOL BUS .... $695.
½-TON. Converted.

—•—

HAVE YOU HAD THE OPPORTUNITY OF DROPPING IN RECENTLY AT

Elliott Motors

3 — LOCATIONS — 3

"Goodwill Warranty a Must"

'48 STUDEBAKER SEDAN, 5295; '46 Monarch sedan, $325; '46 Dodge sedan, $145; '47 Nash sedan, $295; '51 Meteor sedan, $1395; '50 Pontiac sedan, $1195. The Wellman Auto Sales, 152 Dundas St. M17-tf

'48 OLDSMOBILE. PRIVATE. Driven by owner only, immaculate condition. WO 2-2224. M16-tf

'48 CHEVROLET COACH. Clean, body excellent, motor A-1. Apply 102 Moira West. N4-1m

1951 METEOR SEDAN, $1395; '46 Monarch sedan, $325; '46 Dodge sedan, $145; '47 Nash sedan, $295. The Wellman Auto Sales, 152 Dundas St. M17-tf

SUPER QUALITY PERMANENT Anti-Freeze Solutions. Prices from Canadian Tire corporation Ltd. N-1m

'48 CHEV., SEDAN; '48 MERCURY sedan; '48 Monarch sedan. Wellman Auto Sales, 152 James Street. M17-tf

'48 CHEVROLET SEDAN, clean, body excellent, motor A-1. Apply 102 Moira West. N4-1m

1951 METEOR SEDAN, $1395; '46 Monarch sedan, $325; '46 Dodge sedan, $145; '47 Nash sedan, $295; '51 Meteor sedan, $1395; '50 Pontiac sedan, $1195. The Wellman Auto Sales, 152 James Street. M17-tf

SUPER QUALITY PERMANENT Anti-Freeze Solutions. Prices from Canadian Tire corporation Ltd. N-1m

PUBLIC NOTICE

Voting on Question of A Retaining Wall Approximately 12 ft. High Along the East Bank of the Moira River to Provide Municipal Parking Lot

NOTICE IS HEREBY GIVEN that the Municipal Clerk has, by decree of the Council, fixed the date for holding the voting on the question contained in the By-law to authorize the construction of a retaining wall, and the hours during which persons qualified to vote on money by-laws.

THE CORPORATION OF THE CITY OF BELLEVILLE

BY-LAW NO. 5000

BY-LAW TO PROVIDE FOR AN EXPENDITURE OUT OF THE CURRENT REVENUE OF THE CORPORATION FOR THE YEAR 1955 FOR PARKING PURPOSES.

WHEREAS it is deemed desirable that the Council of the Corporation of the City of Belleville to obtain an expression of opinion of the municipal electors upon a certain question hereinafter set forth;

THEREFORE, COUNCIL OF THE CORPORATION OF THE CITY OF BELLEVILLE ENACTS AS FOLLOWS:

1. THAT upon the same day in the month of December, 1955, as the annual Municipal Elections are held in the same polling booths and during the same hours there be submitted to a vote of the Electors the question, namely:

Are you in favor of the City of Belleville constructing a retaining wall approximately 12 feet high along the east bank of the Moira River from the foot bridge northerly 1,000 feet, more or less, to provide a municipal parking lot at an estimated cost of $115,000.00?

2. AND NOTICE that the foregoing is a true copy of the question contained in the above By-law to be submitted to the electors of the Municipal Elections to be held on Monday, the 5th day of December, A.D. 1955.

Dated this 14th day of November, A.D. 1955.

(Mrs.) A. M. HAGGERTY,
Acting City Clerk.
N15-17-21

PUBLIC NOTICE

Voting on Question of A By-law Raising the Debentures of the Sewage System for the Year 1956 Under the Belleville Public Utilities Commission Established Under the Public Utilities Act

NOTICE IS HEREBY GIVEN that on the 5th day of December, A.D. 1955, the following By-law will be submitted to the electors of the City of Belleville, the question contained in the By-law to be submitted to a vote of the electors, namely:

THE CORPORATION OF THE CITY OF BELLEVILLE

BY-LAW TO AUTHORIZE THE SUBSCRIPTION BY THE CORPORATION TO DEBENTURES OF THE MUNICIPAL VOTERS OF THE CORPORATION FOR THE YEAR 1956.

WHEREAS Section 686 (8) of The Municipal Act, R.S.O. 1950, Chapter 243, authorizes the passing of a By-law for the purchase by the Corporation of debentures issued by certain bodies under the management and control of the Corporation, and

WHEREAS The Public Utilities Act, R.S.O. 1950, Chapter 274, Section 39, authorizes the disposal or purchase of debentures by the Public Utilities Commission, and

AND WHEREAS it is the desire of the Council of the Corporation of the City of Belleville to submit to the municipal electors for their approval,

THEREFORE, COUNCIL OF THE CORPORATION OF THE CITY OF BELLEVILLE ENACTS—

1. That at the annual Municipal Election to be held in the month of December, 1955, the following By-law be submitted to the electors of the said Corporation, that is to say:

(a) Are you in favor of the passing of a By-law for placing the management of the sewage system of the City of Belleville under a Board of Commissioners to be known as the Belleville Public Utilities Commission and to operate the sewage system includes the disposal or purchase of the same existing filtration or other artificial treatment?

2. AND NOTICE that the foregoing is a true copy of the question contained in the above By-law to be submitted to the electors of the City of Belleville at the annual Municipal Elections to be held on Monday, the 5th day of December, A.D. 1955.

Dated this 14th day of November, A.D. 1955.

(Mrs.) A. M. HAGGERTY,
Acting City Clerk.
N15-17-21

PUBLIC NOTICE

Voting on Question of Revoking the Present Council of 14 Aldermen and the Mayor to a Council of 8 Aldermen and the Mayor

NOTICE IS HEREBY GIVEN that upon the 19th day of December, A.D. 1955, being the date for holding the municipal elections for the City of Belleville, the following By-law will be submitted to a vote of the Electors.

THE CORPORATION OF THE CITY OF BELLEVILLE

BY-LAW NO. 5114

BY-LAW TO PROVIDE FOR AN EXPRESSION OF OPINION OF THE ELECTORS OF THE CORPORATION OF THE CITY OF BELLEVILLE ON CERTAIN QUESTIONS.

WHEREAS it is deemed desirable that the Council of the Corporation of the City of Belleville to obtain an expression of opinion of the municipal electors upon certain questions hereinafter set forth;

THEREFORE, COUNCIL OF THE CORPORATION OF THE CITY OF BELLEVILLE ENACTS AS FOLLOWS:

1. THAT upon the same day in the month of December, 1955, as the annual Municipal Elections are held in the same polling booths and during the same hours there be submitted to a vote of the electors the questions, namely:

(a) Are you in favor of reducing the present Council consisting of 14 Aldermen and the Mayor to a Council consisting of 8 Aldermen and the Mayor? Four Aldermen to be elected each year and the Mayor?

2. AND NOTICE that the foregoing is a correct copy of the question contained in the above By-law to be submitted to the electors of the City of Belleville at the annual Municipal Elections to be held on Monday, the 5th day of December, A.D. 1955.

Dated this 14th day of November, A.D. 1955.

(Mrs.) A. M. HAGGERTY,
Acting City Clerk.
N15-17-24

NOTICE

BARBARA CAMPBELL
FORMERLY LINE 2
HER FORMER CUSTOMERS
AND FRIENDS TO KNOW
THAT SHE IS NOW
WITH THE
TRI-ETTE BEAUTY SALON
WO 2-1182
M17-6t

WHO CAN DO IT?

BUILDING SUPPLIES

G. F. AIRHART LUMBER CO. LTD.—Belleville, WO 8-2134 Station St. Rd. Quinte, Picton 1-J-12 Interlocked roofing, front door and wood screens. Estimates given. A16-tf

LUMBER, SHINGLES, insulation, millwork, cement, cement blocks, Gyproc products. Belleville Lumber Ltd. St. Paul St. WO 8-6426 J20-tf

LUMBER, ROOFING INSULATION siding and millwork. Complete line of building materials. Prices right. Belleville Builders Supply Ltd. Bridge St. E. WO 8-3344 J20-tf

CONCRETE

READY MIXED CONCRETE FOR ALL your requirements. Contact Ready Mix Concrete Products Company, Palmer Road, WO 2-3078 or Mr. James D. McFarland, Jr. in Brighton 475 J13-tf

DRESSMAKING

DRESSMAKING AND ALTERATIONS Ladies' suits, coats, dresses and sportswear. Personal and prompt service. WO 8-1156 O26-1m

FRESH FISH

FRESH CAUGHT PICKEREL, LAKE Herring, Whitefish. Corner of Bridge St. and Quinte Flats Rd. Phone WO 8-6154 N10-1m

ICE and FUEL

HARRY SMITH, ICE COAL FUEL. Phone 87 or 0-7919 M2-tf

PLASTERING

CEMENT BLOCKS STUCCOED, basement floors, cellars, whitewashed, etc. Phone WO 8-6178. Work guaranteed. WO 2-6178. M11-6t

PAINTING & DECORATING

IF YOU WANT A PAINTING JOB done a little better than you have been getting, call Ken Robertson, Mt. View 2-R-21. Free estimates. J20-tf

VACUUMS FOR SALE

ELECTROLUX, AUTOMATIC AND regular models. Also polishers. Sales, service and rentals. 2 Richmond St. W. WO 8-4585. N3-1m

SHARPENING SERVICE

LAWNMOWER, SAWS, SCISSORS, knives, skates. Bob Hall, 20 South John Street. Mr. Joe Rogers' old location. M26-1m

T.V. SALES AND SERVICE

ALL - WAVE AERIALS. AERIAL change-overs. Aerial installations. Phone Philips Electric WO 8-2800 for prices. N9-1m

D. CAIRN, TELEVISION SALES and service. Quick efficient work guaranteed. Phone WO 8-2214. A23-tf

SLAUGHTERING

ALL TYPES LIVESTOCK DRESSED or ready for locker. Omer Chisholm, R.R. 2, Stirling. Phone 2-R-13. N-1m

TRUCKING

RICH BLACK LOAM, SAND FILL and rotten manure. Also crushed rock, cement gravel. Phone Mel Bastage, WO 2-2116. C26-1m

RICH LOAM, 3 TONS ST BRICK AND Block sand and gravel fill, crushed stone. Phone WO 8-6178. J20-tf

LOAM, SOFT FILL, GRAVEL, SAND crushed stone, cinders. General trucking. Harry Bonter, Foxboro. Phone WO 8-7606 A8-tf

WATER LOCATOR

HERBERT FOX, 1915, IRABEL ST., Belleville. Phone WO 8-3184 evenings. 60 years' experience. C27-1m

VENETIAN BLINDS

VENETIAN BLIND SERVICE — Blinds Cleaned, Retaped, Recorded and Repaired BELLEVILLE DIAL WO 8-8681 J20 1y

TRENTON NEWS

By ELMER BONTER
PHONE TRENTON 7044

3 Businessmen Recommend Council Purchase Properties For Use as Parking Lots

TRENTON (Special) — Three of Trenton's leading businessmen and largest taxpayers recommended to council last night the purchase of three properties in the Front Street area for use as a public parking lot. They were speaking for the Trenton Chamber of Commerce supporters of the idea first introduced to council by Councillor James MacDonald.

Clarence Saylor presenting what he termed "the point of view of the downtown downtown," said because he owned the properties on Front Street he could be accused of being personally interested in the issue. Clarifying his position in the matter Mr. Saylor assured council he was not speaking for himself nor generally who had gone before and will come after him. He stressed that he was thinking about the future generations of Trenton.

Mr. Saylor cited the growing populace and the increase in cars per capita. He pointed out that the parking problem was one that will have to be taken care of. Mr. Saylor expressed belief that parking accommodations in the Front Street area should be enlarged because that district has always been the hub of the Trenton business district. He pointed out that the business district was growing up from the river.

Mr. Saylor cited the growing populace and the increase in cars per capita. He pointed out that the parking problem was one that will have to be taken care of. Mr. Saylor expressed belief that parking accommodations in the Front Street area should be enlarged because that district has always been the hub of the Trenton business district. He pointed out that the business district was growing up from the river.

Councillor Claude Graham asked for his opinion replied: "After three years of living in Trenton my new hand heaviest taxpayers representing the Chamber of Commerce advise buying the properties I have changed my mind. At this time the people should vote on the question. Now I'm for it 100 per cent."

Mr. Saylor was acquainted with the facts behind the movement, in expressing his views and the view of other members of the Chamber of Commerce he said: "I am completely in accord with council taking direct action in securing parking lots. It's not a question of how many we have it's how to secure enough of them." Mr. Saylor felt that the price was relatively unimportant when the lot will pay for itself through parking meters besides paying for itself helping to guarantee the commercial life of the downtown business area.

Merchant Mark Tripp backed up Mr. Saylor's remarks. "I don't own any properties on Front Street so I can be accused of furthering my interest in them," he added.

Ex-Mayor Kenneth J. Couch agreed with remarks made by two businessmen proceeding him. He recalled a High school concert presented by Mr. Weller's theatre twenty-five years ago when the players visioned the west bank of the Trent river from Cobley's to the tracks as a beauty drive. He indicated the situation was a reminder of the adage. "Young people have visions but old people dream about them." He called for the people to dream ahead and keep ahead with the job. "I don't think anyone in Trenton would object to increased taxation if they could see the beauty resulting from transforming riverside lots," he said.

Two independent valuators, W. H. Ireland and Delbert McColl recommended the town spend up to $85,000 in acquiring the three properties along Front Street for parking purposes. Both of them considered the prices asked were fair.

Councillor Claude Graham asked for his opinion replied: "After three years of living in Trenton my new hand heaviest taxpayers representing the Chamber of Commerce advise buying the properties I have changed my mind. At this time the people should vote on the question. Now I'm for it 100 per cent."

Stone-Lined WATER TANKS

Immune to 3 major causes of Water Tank Failures.

—CORROSIVE WATERS

—EXCESSIVE HEAT

—ELECTROLYSIS

AS LOW AS $47.25

Brenton's

CORBYVILLE
DIAL WO 8-5043

HAIG MOTORS Limited

We can give you THREE GOOD REASONS why It pays to trade at HAIG MOTORS Limited

1—48-Hour Money Back Guarantee
2—7 Day Free Exchange
3—Plus 50-50—30 Day Guarantee
ON ALL OUR LATE MODEL A-1 USED CARS

NO GIMMICKS — NO GIVEAWAYS

Our THREE POINT PLAN gives you, the Quinte District Motorists, the Very Best in

Safety — Satisfaction and Service

AT

HAIG MOTORS Limited

"BELLEVILLE'S BUSIEST DEALER"

USED CAR LOT — MARKET SQUARE — PHONE WO 8-6304

Plane Rescues Stranded Hunter

TRENTON. (Special) — Duck hunter Grant Smith of 228 Dundas Street East, Trenton, stayed on Timber Island, Tuesday longer than planned.

At 4:30 p.m. he went to the island, a mile and a half off the grove, intending to get in four hours' shooting before returning home. He made a kill from the tide and when he started out to pick it up the boat swamped and sank. He had no waders and although he struggled in waist deep water to right the sunken craft he finally abandoned it and went back to the island to await rescue.

By two o'clock when her husband did not return Mrs. Smith became alarmed and notified authorities.

RCAF SEARCH AND RESCUE

Air Otter aircraft piloted by F/O D. LeBlanc found the stranded hunter in good condition.

At 6.00 p.m., after three Trenton men Jack Twigg, Cecil Smith and Clare Carr went to the island in a boat to pick up the marooned sportsman. They also hooked onto the sunken craft with his tackle and towed it to Twelve O'Clock Point.

GALE-FORCE

(Continued from Page 1.)

Television aerials were twisted or toppled in many centres.

Construction workers sprinted for their lives when a barn they were building near Brampton, Ont., collapsed.

Toronto police later reported about 12 barns and garages lost their roofs in the wind.

Thirty striking linemen and outside workers were called back to do emergency repairs on storm-damaged lines in the Cookville region near Toronto where there were intermittent power failures for hours without any early today seeking union recognition.

Highway officials reported four inches of rain had fallen on and around North Bay with drifts of 18 inches in some areas.

Telephone lines were cut by falling trees in the Huntsville and Novar areas, 80 miles south of North Bay.

BUFFALO, N. Y. (AP) — Gale-force winds swooping off the Great Lakes today dropped from one to five inches of snow over western New York state, blocked highways, toppled trees and caused numerous power failures.

At least two deaths in New York were attributed to the storm, and several persons were reported injured. At least two were killed in Michigan by the storm.

Wind. gusts of 68 miles an hour were reported in Buffalo. A Lake Shore drifts of trees feet were piled up in some places.

Icy streets and highways caused numerous traffic jams. Traffic on main arteries into Buffalo was reduced to a crawl. Overhead traffic lights swung like bells in the wind. Visibility was zero in some places. Schools were closed, buses and bus runs east from Buffalo were cancelled.

TREASURER KILLED

Albert R. Klaus, 40, Buffalo city treasurer, was killed today when his automobile collided with a disabled tractor-trailer. Police said Klaus apparently failed to see the truck through heavy snow thrried.

A massive search for a 14-year-old hunter, John A. Wick, 32, was resumed today on Strawberry Island in the Niagara river by the coast guard this morning. He had been missing since Wick's boat was found empty in the river Wednesday night.

Wick said the high winds send his boat into the river as he hunted ducks on the island.

Another New York fatality Wednesday night was a fireman killed at Rochester.

Scores of families were forced to flee their homes for a second hour Wednesday night after the winds of Lake Erie's storm surged far into a residential section of Woodlawn, a community south of Buffalo, frequently beleaguered by high water.

Phone and power lines were bowled over in and around Buffalo, Rochester, Niagara Falls, and southward to Dunkirk, Silver Creek, Westfield and Jamestown, N. Y. Many areas were without power for varying periods.

FOR AGRICULTURE

To the west, high winds in the Detroit river left two vessels aground and in more inbound in Lake Erie unable to enter the river channel.

The raging gusts lowered the river level by six feet.

The freighter J. E. Upcounvend aground about 25 miles south of Erie, Penn. The other vessel, owned by Wilson Transit Co. of Cleveland, was travelling light.

A 43-foot boat was grounded nearby when, the crew said, water poured in the swept from beneath the hull by the 30-mile-an-hour gusts.

The Northern area in northern New York state was hit by gusts up to 70 miles an hour and accompanied by heavy rains and lightning. The St. Lawrence river rose inches and the banks flooded highways in the Thousand Islands district.

The storm, starting late in the afternoon, brought little rain, but the winds raged inland from Lake Erie at a steady velocity of over 30 miles an hour.

State police closed a portion of Route 16, eight rums along the lake west and south of Buffalo, after a blowing curtain of water, cut visibility.

Several store windows in Buffalo were blasted in by the screaming gale. At times it was almost impossible to walk along downtown streets because of the force of the winds.

The storm rode to on the heels of a record-high 58-degree temperature Tuesday afternoon in Buffalo.

TRUAX DOORS

Examine your home's front entrance. Is it worthy of the rest of your home? Let Truax Doors help you. We can give an entirely new appearance to your home with a Modern Truax Door.

Available in
CEDAR
PINE
OAK

. . . FOR BEAUTY
. . . FOR DISTINCTION
. . . FOR THAT NEW LOOK

ARTHUR A. SILLS & SON LIMITED

LUMBER - PLYWOOD - ROOFING - WALLBOARD - INSULATION - DOORS - MOULDINGS - TRIM

LUMBER YARD — 575 FRONT ST. W. — Windsor 3-5733 — OFFICE 93 CHURCH ST. Belleville, Ontario

Are your house and furnishings INSURED for what they are worth

MORTGAGE LOANS and INSURANCE

Individual Attention and Budget Terms

JAMIESON BONE & CO.
163 Front St. WO 8-6765

— FOR SALE —

1955 CHEVROLET STATION WAGON

COMPLETE WITH ACCESSORIES

Phone WO 8-7061

Trenton News

By ELMER BONTER
Telephone 7444

Trenton Company Wins Contract For New Bridge

TRENTON, (Special) — A spokesman for Central Bridge Co., of Trenton, announced Wednesday that the company has been awarded the contract to supply fabricated steel for the new 401 highway bridge to span the Trent River south of No. 2 dam. The official notice came from the Department of Highways on Tuesday.

The contract amounts to $792,857. Dominion Bridge Co., the only other fabricator bidding for the job, quoted a price approximately $12,000 higher. Central Bridge tendered to provide 1,822 tons of fabricated steel.

CAR STRIKES GIRL

TRENTON, (Special) — Francis M. Hawkins, 18, R.R. 2 Trenton, driving a truck east on Dundas Street East, Tuesday brushed a six-year-old girl, who had run into the street from the south sidewalk. The little girl's mother assured the driver that her daughter had not been hurt.

HUNTERS GET DEER

TRENTON, (Special) — O. C. "Buster" Alyea is one of the lucky deer hunters who returned with his quota. He and Ben Taylor hunted in the Moore Lake district in North Hastings last week. Between them they shot a buck and a doe.

MORTGAGES AT NEW HIGH

OTTAWA (CP) — Money advanced on mortgage loans on new homes in Canada reached a new high of $670,000,000 last year, Central Mortgage and Housing Corporation in its annual report on mortgage lending said Tuesday that activity in the Canadian mortgage market as a whole also reached a record in 1954.

YOU CAN DEPEND ON

When kidneys fail to remove excess body poisons, uric acid may cause nagging backache, rheumatic pains, leg cramps, dizziness, getting up nights, swollen ankles, puffy eyes, headaches, burning, scanty or frequent urination. Don't delay, use Doan's Pills. Get Doan's at any drug store. Use only as directed. 30

DODDS KIDNEY PILLS

Gift Guide SHOP EARLY YOU'LL ENJOY IT MORE

R. E. KUNTZE and SONS LIMITED

... have gifts for every mmeber of the family ... in every home. Electrical gifts are always appreciated ... always useful. Come in and make your selection while our stock is most complete.

Automatic
COFFEE MAKERS From $12.95

HAND MIXERS
Colored If Desired
G.E. $21.95
Sunbeam $24.95

G.E. CLOCKS From $5.95

G.E. POLISHERS $47.25

G.E. VACUUMS $89.50

Featherweight
G.E. IRONS $10.95

General Electric
STEAM IRONS $17.50

General Electric Automatic
FRY PANS Complete $19.95

Automatic
TOASTERS From $14.95

Assorted
LAMPS From $5.95

COFFEE SETS
Automatic and complete with tray, cream and sugar.
$44.95

Christmas Tree
LIGHT SETS $1.95

Sunbeam
SHAVEMASTER $29.95

PORTABLE RADIOS $59.50

TV LAMPS $7.95

CAN-O-MATS $6.95

Adjustable
IRONING TABLE
All Steel $18.95

RECORD PLAYERS
3-Speed $29.95

Sandwich Grills From $11.95

Bathroom Scales From $6.95

Sunbeam
DRILLMASTER Complete $48.

FAN HEATERS $19.95

HEATING PADS From $6.95

See Us For
MUSICAL INSTRUMENTS

The family's Merry Christmas Begins Here

R. E. KUNTZE and SONS

217 FRONT STREET DIAL WO 8-6403

"The Home of General Electric in Belleville"

BEAVER LUMBER WILL LEND

YOU

FOR HOME IMPROVEMENTS

From $100. to $3500.

ON THE BEAVER BUDGET BUYING PLAN

NO OUTSIDE FINANCING

YOU DEAL DIRECTLY WITH BEAVER LUMBER

Building, Remodelling or necessary repairs can all be financed the easy way with Beaver Budget Buying.

NOW YOU CAN LIVE BETTER . . . WHERE YOU ARE!

Do the home repairs or remodelling and building improvements you've planned on ... Beaver Lumber will loan you from $100 to $3500 NOW — no down payment ... up to 36 monthly payments as low as $9.00 a month.

NO DOWN PAYMENT
Up to 36 Monthly Payments

Whether you "Do-It-Yourself" or have it done ... Beaver will help you complete your plans ... work out specifications ... give you accurate estimates of material costs. Then, you can "Do-It-Yourself" or Beaver will arrange to have it done for you. You'll know exactly the total cost. You can arrange complete financing with the Convenient Beaver Budget Plan.

WITH CONVENIENT BEAVER BUDGET BUYING

YOU CAN DO
Any of the Following

√ Build a Multi-purpose Recreation Room

√ Do all necessary home reparis now

√ Remodel waste attic space for extra bedroom

√ Modernize your kitchen or bathroom

√ Add-a-room for needed living space

√ Re-paint your home inside and out

√ Insulate your home and save on fuel

√ Build your own garage

Whatever your Home Repair, Building or Remodelling Needs, use the convenient Beaver Budget Buying Plan.

BUILD YOUR OWN

RECREATION ROOM
OR PROFITABLE BASEMENT APT.

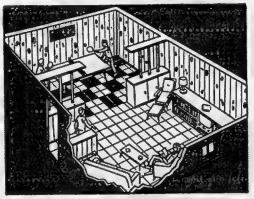

NO DOWN PAYMENT . . .
EASY MONTHLY PAYMENTS

Let Beaver Lumber help you transform waste basement space into a thrilling multi-purpose room or a profitable apartment. You save the difference when you do-it-yourself and with the help of Beaver's Budget Plan you can begin right now. For a large room 12'x20' the approximate cost of material $250.00 ... complete with wood panelled walls, ceiling, mastic tile floor, insulation, studding, hardware, doors and trim with the Budget Plan; no down payment and terms as low as $15.00 a month. See Beaver today.

AS LOW AS $15.00 A MONTH
ON THE EASY BEAVER BUDGET BUYING PLAN

BEAVER LUMBER
COMPANY LIMITED

101 CHURCH ST. JUST BELOW DUNDAS ST. PHONE WO 2-4595
OPEN WEDNESDAY AND SATURDAY AFTERNOON FOR YOUR CONVENIENCE

EATON'S Winter Sale Continues Friday and Sat. Nov. 18th, 19th

Large Assortment
Men's Ties
Large assortment of men's ties in regular style. Choose from small patterns, vertical stripes or fancy designs. Reg. price 1.00.
EATON Winter Sale Price, each ..... .59

Boxed
Activity Books
Choose from four wonderful boxes ... colouring, cut-outs, puzzles or games. For example the super game box contains boards and pieces for playing over 60 different games. Enjoyment for the children between the ages 3 to 10 years. Exceptional value! Be early for this special!
EATON Winter Sale Price, each ..... .98

Women's Full-Fashioned
Botany Wool Cardigans
Full fashioned botany wool cardigan, ribbed band neck and cuffs. Turn back cuffs on sleeves. Button front style closing. Colours of grey, blue or claret. Sizes 36 to 42 in the group.
EATON Winter Sale Price, each 5.79

Half Price! Discontinued Styles
Pull-on Girdles
Discontinued styles and sizes in soft lightweight pull-on girdles. Some have zipper closings, sizes small, medium and large. Reg. price 2.50 to 9.50.
EATON Winter Sale Price, each ..... 1.25 to 4.75

Ready-Made Drapes
Reg. Pair 6.95
Ready-made drapes, an assortment of plain colours, yellow, rose and green with a few printed patterns included. Suitable for dining room or bedroom. Widths 36" to 48" and lengths 63" to 90".
EATON Winter Sale Price, pair 3.33

For Bathroom or Kitchen
Cottage Sets
Cottage sets, useful for bathroom or kitchen. Colourful window treatment, 4-piece sets in rayon marquisette with some gingham pattern chromespun in green and white or red and white.
EATON Winter Sale Price, set 2.49

Slip Covers
For Chesterfields Only! Reg. 23.25
Slip covers for chesterfields, made of two-way stretch flexitex fabric in combination print and plain. Floral seat and back and plain colour, ruffled flounce. Colours grey floral with plain green.
EATON Winter Sale Price, each 12.00

Nylon
Marquisette Tailored Curtains
Tailored style nylon marquisette curtains with wide hems. Colour white only! Size about 42"x 81".
EATON Winter Sale Price, pair 2.98

See EATON'S Santa Claus Parade on Television!
10.00 a.m. Saturday, Nov. 19th — CKWS-TV Channel 11

T. EATON Co. Limited
BRANCH STORES

Dial WO 2-4561

THE WEATHER
Saturday—Rain at night.A little milder, Low 39, High 48.

Authorized as Second Class Mail Post Office Department Ottawa

The Ontario Intelligencer

BELLEVILLE, ONTARIO, FRIDAY, NOVEMBER 18, 1955

TEMPERATURES
Max. Min.
Today 55 38
One Year Ago 59 43

5c Per Copy, 25c Per Week

2 FRANKFORD MEN DIE IN WESLEMKOON

27 Dead, 40 Hurt In U.S. Plane Crash

Clayton Appleby, Son Gerald Drown Companion Lives

Jack Nicol Reaches Cottage, Sets It Afire Getting Dry

A deer hunting trip to the Weslemkoon Lake district, 70 miles north of here, ended in disaster Wednesday night when a Frankford father and son lost their lives.

Drowned in Weslemkoon Lake as their boat swamped in rough water was Clayton Appleby, 59, and his son, Gerald Appleby, 33, both of Frankford.

A companion, Jack Nicol, of Toronto, 40, saved himself by hanging to the overturned boat. He hung on for two hours until he drifted ashore on an island where he sought shelter in a summer cottage.

He is reported to have forced his way into the cottage where he started a fire to dry himself, then fell asleep and woke up to find the cottage ablaze. He just managed to escape from the burning cottage. The summer cottage, which was destroyed by the fire, was owned by Ralph Graham, of Belleville, acting crown attorney for Hastings County.

IN TWO BOATS

The two Appleby men and Mr. Nicol with three other men had started on the hunting trip from Frankford on Wednesday afternoon. At Weslemkoon they divided into two parties and taking separate boats started for their hunting camp some distance up the lake.

In the rough water were Mr. Nicol with the outboard motor. After this was remedied, they decided that it was too rough to attempt the trip up the lake and they waited until 8 p.m., when the rain appeared somewhat calmer. The two boats set out, about twenty minutes apart.

The first boat in which Mr. Appleby and his son and Mr. Nicol were riding was some distance ahead and became swamped in the rough water. It overturned. The swamping of the second boat was almost immediate.

SAW FIRE, THOUGHT MEN SAFE

Although soaking wet from spray splashed into their boat during the rough water, the trio made their way back down the lake in search of the other members of the party. Part way down the lake they saw a fire on the shore and thinking the occupants of the other boat were safe, turned their own craft about to make their way back to their hunting camp. They encountered the too rough and they had to put to shore and were stranded there by the rough water until noon on Thursday.

The hunters did not learn of the tragedy until they started a search Thursday afternoon for the missing members of their party.

Members of the Appleby family at Frankford did not learn of the accident until mid-afternoon Thursday.

Mrs. James Appleby, Frankford, said the entire party left Wednesday morning for Weslemkoon. The plan was to return Friday.

Motors Falter On Icy Takeoff, Plane Hits House

66 of 73 Persons Aboard Seattle Plane Were Soldiers

SEATTLE (AP)—A non-scheduled airliner, its motors faltering on an icy takeoff, crashed into a house, exploded and burned early today, killing at least 27 persons and injuring 40 others.

The crash of the Peninsular Air Transport Co. plane occurred a few seconds after the DC4 took off from Boeing field in a slight snowstorm with 73 persons aboard.

The passengers included 66 soldiers who had just returned from the Far East and were en route to discharge centres. A many woman and two children and three crew members also were aboard.

Mrs. Colin Dearing, 31, and her baby daughter escaped unharmed from the house into which the plane crashed. Mrs. Dearing's husband was away.

BODIES EVERYWHERE

Parts of the plane broke up in the yard of Mrs. Dearing's home, who said she heard a "terrific explosion," and next minute my yard was full of soldiers."

Some of the soldiers streamed into Mrs. Renard's house as she opened the door. Some were badly hurt, some grazing, some suffering several had burned hands and burned clothing.

When ambulances arrived, dozens of the soldiers were wandering or lying about the yard, some in a state of shock, others needing only minor treatment. Charred bodies were scattered through the still burning wreckage and it was some time before firemen could dampen the flames and start the grisly job of collection.

Herbert Gardiner, a Boeing Airplane Co. employee who witnessed the crash, said one of the four engines sounded "fast" and there were no exhaust visible from the other engine.

The plane was not more than 150 feet off the ground when I saw it. It was much too low considering the distance it had travelled from the field."

TAIL BOUNCED CLEAR

The plane exploded and burst into flames after barely clipping one house and crashing into the second.

One person who arrived at the scene a few minutes after the crash said only littered debris remained except for the tail, which apparently had broken off and bounced clear of the fire. It was 1,200 feet from the rest of the wreckage.

Survivors are believed to have come from the rear of the ship.

The crash was the worst single plane disaster in the western United States in six years.

Earlier today Thursday night, an air force transport with 14 persons aboard was high in the Southern Charleston mountains of Nevada while en route to Las Vegas, U.S. atomic bombing range near Las Vegas.

A ground rescue party was en route to the scene early today. I' was not immediately known whether there were any survivors.

CHRISTMAS SELL OUT

TOKYO (AP)—A Japanese toy shop will play recordings of Beethoven's 5th symphony on Christmas Day—and is virtually sold out for the seven-bouroverd.

Six Hunters Presumed Dead In Michigan

DETROIT (AP)—Four deer hunters and two duck hunters are "presumed dead" in Michigan in the wake of a blizzard which raked the state Wednesday night and Thursday. Four other fatalities were reported.

The four deer hunters were feared drowned in Gratiot lake, in the Keweenaw peninsula that juts into Lake Superior. The duck hunters were missing in Lake Erie off extreme southeastern Michigan.

The deer hunters included three Michigan professional golfers and the host of an Illinois golf club.

They are Daniel Nowack, 39, and Edward Van Popering, 35, both of Grand Rapids; Ted Lemanski, 36, Spring Lake, Mich., and Leonard Gillette, 36, host at the Kenwood (Ill.) golf club.

An all-day boat and helicopter search of Lake Erie Thursday failed to turn up any trace of the

Gere Dickerson, 30, and Frank Holston, 30, both Detroiters. Their boat disappeared off Sugar Island, near Erie, Mich., in gale winds Wednesday.

Duck hunters Fred Lapointe, 51, of Dearborn, and Edward Kocher, 50, of Toledo, O., were found dead of death Wednesday night when caught in quicksand and mud by the rising tide a shore from Lake Erie. Winds had forced the water level up 200 feet from shore, making it impossible to reach firm land by boat.

Two Detroit construction workers also were killed in the storm.

Eisenhower Is Moving Into Area of Decision

By ED CREAGH

GETTYSBURG, Pa. (AP)—President Eisenhower was expected to move today into the area of decision in the new, post-Geneva international situation.

The president scheduled a secret talk with State Secretary Dulles, notably to examine the draft of the public report Dulles will make to the cabinet meeting back in a coast-to-coast radio-TV address tonight.

The Eisenhower - Dulles talks, which began Thursday, go well beyond a mere rehash of the unfortunate East-West relations have taken since the original, "summit" conference at Geneva between Eisenhower and the Russian, British and French prime ministers last July. . . .

WHAT NEXT?

Now the question is: What next?

And, partly by implication, some of the American officials most deeply concerned with the answer to this question were to call today on the president.

Today's Chuckle

The main thing worrying businessmen today is the number of unemployed , they've got on the payroll.

THE WEATHER

TORONTO, (CP) — Synopsis: With temperatures in southern Ontario reaching 66 today, milder, more seasonable weather is back for the weekend. However, a weather disturbance developing in Texas today will spread cloud across the province Saturday and by Saturday night rain may be expected in the south of the province and snow in the north.

URGES SHOWING WORLD LEADERS H-BOMB POWER

AEC Member's Plan Opposed by Colleagues

By FRED S. HOFFMAN

WASHINGTON (AP) — Four United States atomic energy commissioners have lined up solidly against a colleague's plan to "demonstrate the horror of force" to impress on world leaders the urgent need for peace.

The proposal was made by AEC Commissioner Thomas E. Murray in a New York speech Thursday night at the golden jubilee dinner of the Columbia University Law School. His plan would be to call representatives of the countries to what he termed a "meeting at the atomic summit," held in the Pacific proving ground used for the tests.

There, Murray said, these leaders—particularly the Russians and Communist Chinese — would witness an H-bomb explosion — a "show of force, a declaration of intention, a solemn demonstration of the strategy of deterrence."

ONLY FOR DEFENCE

Shortly after Murray's speech was released, his fellow AEC colleagues issued a joint statement here declaring that "commission tests in the Pacific have never been designed as a 'show of force' but are solely for the development of weapons necessary for defence of the free world."

The statement, the AEC several months ago formally rejected Murray's motion to invite foreign observers, including Communists, to nuclear tests in the Pacific.

The commission has never changed its position on this matter," they said. "Mr. Murray's proposal, therefore, is contrary to the statement of the Atomic Energy Commission."

Joining in this statement were Chairman Lewis L. Strauss and Commissioners Willard F. Libby, John von Neumann and Harold K. Vance—all appointees of President Eisenhower. Earlier, government spokesmen said Murray's plan had not been adopted as an administration policy.

NO COMMENT

Murray, appointed during the Truman administration, said he had no immediate comment on the statement of his colleagues.

In his speech, Murray said a demonstration such as he advocated might awaken the "blind" to our enemies of any false estimates of our superiority.

He questioned whether Red Chinese and Soviet leaders are familiar with the disastrous effects of a United States thermonuclear explosion and added: "Nor do they have the immense power of an American hydrogen weapon seared into their minds with regard to the meaning of disaster."

Murray's proposal for this plan was challenged by Strauss, Libby, von Neumann and Vance. Their statement recalled that Russian and other foreign observers "witnessed atomic explosions of relatively unimaginable destructive force" when they attended the 1946 A-bomb tests at Bikini.

They said the demonstration "did not persuade the Soviet government of the need to join with us in establishing an effective system for the international control of atomic energy. . . ."

Confusin' Are Fission and Fusion, But H-Bomb Hiss Not Fuse But Fiss

NEW YORK (AP) — The New York Times says atomic energy commissioner Thomas E. Murray, who urged in a speech Thursday night a show of force" H-bomb explosion, has revealed one of the major secrets in making the bomb.

In a story by-lined by William L. Laurence, The Times says Murray "made it clear that the so-called hydrogen fusion bomb is actually a very large fission bomb of its liquid phase." Fission is defined as "a cleaving, splitting or breaking up into parts."

3 Children Burned to Death, Mother in Hospital With Shock

SUDBURY (CP) — Three young children died today when their frame six-storey home in nearby Neelon township was ravaged by fire.

Dead are: Gordon, 4, Bobby, 2, and Lynn, six months, all children of Mr. and Mrs. Robert Vail.

Firemen said they believed the children were suffocated by smoke in their bedroom.

Mrs. Vail, 23, of Flin Flon, Man., is in hospital suffering from burns and shock. Her 25-year-old husband, Robert, from Dauphin, Man., was working below ground at Mopani nickel mine when he saw the flames of the blaze.

Several firemen living nearby arrived at the scene within minutes of the outbreak and carried the children out of the blazing four-room bungalow. They said they believed the fire began somewhere over the chimney.

Mr. Vail, called from the mine, said: "I can't understand how this happened. My wife was all right when I left for work half an hour earlier."

The fire did not damage an adjoining home occupied by Mrs. Rose Dubois and her five children.

Provincial police reported Mrs. Vail in critical condition with extensive third-degree burns.

The blaze was discovered by 15-year-old Roger Dubois, who said he saw smoke seeping through a partition of the semi - detached home.

"I ran around to the front of the Vails' house and told Mrs. Vail try trying to open the front door I pushed it in and she was standing there with her hair and clothes on fire. I touched her and she fell in the hallway.

After Battering by Winds, Eastern Canada Now Shivers

By THE CANADIAN PRESS

Cold air spread over most of eastern Canada today in the wake of the severe battering winds of the fall season.

Skies were expected to clear, temperatures were to drop slightly in northern Ontario but remain about the same in the south.

Snowflurries were forecast for some parts of the province. Winds were estimated at about 25 miles an hour, much lighter than the strong winds that lashed the province Thursday.

The storm caused heavy damage in nearly every section of Ontario. Power and communications lines were down, highways blocked and roofs damaged. The storm was blamed for at least four deaths.

A seven-year-old girl was killed when struck by a truck at Chicora-mi, Que. Three men were feared drowned near Blind River, Ont.

Disruption of hydro was widespread in Ontario. Three sections of Hamilton were without power Wednesday night. Kingston and Port Credit, near Toronto, also reported power cuts.

At Cornwall, an estimated $15,000 damage was caused when the steel screen of a drive-in movie buckled.

A 50-foot-high cement wall a tobacco, built to form part of a shopping centre, was toppled. The entire blew the roof off a new YMCA building at St. Thomas, and ripped the roof off Trenton's $600,000 district high school.

Fourteen parties of Ontario reported heavy snow. Four inches fell at North Bay and 10 inches at Timmins. Roads in the Lake Nipissing and Kirkland Lake district were near surfaced.

In Toronto 61 light planes were damaged. A small girl was blown into the ditch at Brampton and five construction workers escaped injury when a barn they were working on collapsed.

Reach Agreement In Three or Four Days Says Frost

TORONTO (CP)—Premier Frost said Thursday agreement for construction of the 675-mile northern Ontario section of the Trans-Canadian natural gas pipeline will be reached within three or four days.

He said $118,000,000 needed to build the Ontario section from the Ontario-Manitoba border to Kapuskasing will be put up by a crown company.

Ontario will negotiate with the federal government and is expected to conclude agreement for $60,000,000 of the cost.

The agreement will be signed between the federal government and Trans-Canada Pipe Line Co., Mr. Frost said.

He said signing of the agreement is merely a question of negotiation. It will go before the Ontario legislature for ratification when the legislature opens next spring.

Question Man About $100,000 Bank Robbery

MONTREAL (CP) — Provincial police said Thursday a man arrested earlier this week in North Bay has been transferred here for questioning in connection with a $100,000 robbery two years ago at a bank at Grenville, Que.

Name of the man was not disclosed. Police said he was arrested by Ontario police when found in possession of $8,000 worth of savings bonds, identified as part of the loot taken from the Bank of Nova Scotia at Grenville Dec. 24, 1953.

Accused Killer Has Psychopathic Personality

TORONTO (CP)—Four psychiatrists say 24-year-old Keith Bayliss, on trial for murder, is a psychopathic personality attached to crime without fear of punishment.

The doctors testified Thursday for the defence. Bayliss is accused of the holdup shooting last June 17 of Kenneth Jones, 29, a fruit-and-vegetable peddler, and Sam Ing, 41, a grocery owner. Only $180 was taken in the robbery.

Dr. Maurice Benson agreed that Bayliss is a psychopathic personality, they disagreed as to whether he knew right from wrong.

Dr. Maurice O'Connor of Kingston Penitentiary said Bayliss told him he was accused of murder in a four-year term in the same penitentiary in 1949. Bayliss told him he was pretending to be insane.

He said Bayliss, if he shot a man, would recognize the physical nature of the act but couldn't feel responsible "because he has no conscience."

Dr. John Senn, supervisor of the Ontario Hospital in Hamilton, said the youth was psychopathic but was not diseased. He was an "extreme psychopath" who would know if he did wrong.

Dr. Marcel Robinson of Toronto said he considers Bayliss understood the "nature and the quality" of his acts. He was "not suffering from hallucinations, Dr. Robinson said.

NO MORE SMALL TALK

CHICAGO (AP) — Chicago barbers have been directed by their union to talk to their customers less about the weather, politics and sports. "From now on," said Frank Alioto, secretary-treasurer of the Master Barbers Association, "barbers are going to get civic minded. Talk about the weather will be of benefit to the public."

SEARCHERS FIND 11 MEN MISSING IN LAKE STORM

Helped to Mainland, Given Dry Clothing

LONG POINT, Ont. (CP)—Nine storm-battered duck hunters were two-hour rescues were found Thursday huddled on the shores of this Lake Erie promontory.

The hunters, who set out in groups Wednesday, were scattered along the deserted shoreline of the lakes when a howling 50-mile-an-hour wind blew up, making it impossible for them to make their way back by boat.

When reinforcements were helped to the mainland in launches and bundled into warm, dry clothing before being taken home. The search started for those who were gone on since 10 p.m. Wednesday. Thursday two RCAF planes from Centralia and Trenton joined the hunt.

SEEN FROM AIR

The hunters were spotted from the air Thursday on this Lake Erie point, 25 miles south of Brantford.

Found were:

Dr. Richard M. Hall and Carson Bushell, Norwich; Robert Barnes and Bob Hawkinney, Delhi; Murdoch Curran, Brantford; Wes Carpenter, Simcoe; Ernest Butler, St. Williams; Jack Rice and Stewart McIlrien, Aylmer.

Searchers included Purser of SIMCOE and Harvey Ferris, a Long Point landowner, were reported missing early Thursday after setting out to search for the hunters. Crawley later walked through the mud and water to where the point joins the mainland. Ferris was picked up with the hunters.

SPENT NIGHT IN BOAT

The men spent the night as best they could in the open. Some sought shelter in abandoned fish shanties and others in the high dunes.

Several managed to build fires and the glow could be seen from shore. Wednesday, however, did not know how many of the men were safe. The search started Wednesday while most of them were in their duck decoys from the marshy shoreline.

GIVES ACCOUNT

Robert Barnes, one of the six hunters missing, gave this account of what happened:

"We left Long Point for the marsh about 1:15 p.m., and reached the marsh and got settled about 3:15 p.m. We picked up our decoys near Thorouchfare point and started for the beach on Long Point about 4 p.m.

"Some of the men struck out out on the south side of Long Point bay. Then a wave took a boat and swamped it with water. Bob Mawhiney and I dragged the boat back to shore until noon when later lost.

"We spent the night in a fishing shanty that had eight inches of water on the floor. We found some dry boards and bacon in the shanty and ate it for breakfast. There was a battery radio in the shanty and we heard that a search was under way.

"Bob and I were set to spend another night in the shanty when we were picked by the RCAF plane about 2:10 p.m."

Hespeler Youth's Arrest Follows Receipt of Threatening Letter

HESPELER (CP) — Douglas the injured girl's 15-year-old sister, Shirley.

Shirley Goebel is a friend of Westwood.

Westwood, charged with causing actual bodily harm and with doing wilful damage to a motor vehicle, today was remanded in custody until Monday. Bail of $5,000 cash or $10,000 property was set.

Police said Westwood also is charged with writing threatening letters to Mayor Goebel, putting sugar in the gas tank of the Goebel car and making threatening phone calls to the mayor's home.

Peronista Labor Leaders Call Off Strike

BUENOS AIRES (AP) — Argentina's Peronista labor leaders claimed victorious in the first major challenge to its authority since it was ousted by a military government Thursday night that Peronista labor leaders had called off their faltering general strike.

The announcement came after old-line leaders of the General Confederation of Labor (CGT), declared by the government when they issued their strike call three days ago to be illegal, met Interior Raul Migone. The announcement said the CGT leaders had "resolved unanimously to cease immediately" the walkout.

COMING EVENTS

ANNIVERSARY SERVICE, CENTRE Street Methodist Church, Sunday November 20th, 11 a.m. Guest speaker: Mr. Claude Bell; guest soloist: Mrs. Ross Bell. Everyone welcome. N19-1t

DANCE NOVEMBER 30th, STIRLING Community Hall. Music by Foster's Rhythmaires. Dancing 9-1. Supper Farmers. Dancing 9-1. Public welcome. N18-3t-p

RUMMAGE SALE, SALVATION Army Citadel, Bridge St., Saturday 19th, at 2.30 p.m. Proceeds for missionary work. N18-3t

ST. MARGARET'S GUILD INVITES you to a Christmas Tea and Bazaar Wednesday November 23rd from 2 to 6. St. Margaret's Hall. N18-3t

SOCIAL EVENING EVERY FRIDAY, Quinte Sea Scout Hall, Bridge St. Dancing 9-12. Public welcome. 25c. Local artists in town. J77-tfn

THIS SUNDAY, NOVEMBER 20, official opening of new organ at Bethel United Church, Foxboro. Services at 10.30 a.m. (dedication) and 7.30. N18-2t

YOUTH FOR CHRIST RALLY, SATURDAY, NOVEMBER 19th, 8 p.m. Centre Street Methodist Church, with Charles Main, evangelist from Scotland and Ulster Gospel Male Variety Ensemble. N18-2t

DON'T FORGET SOCIAL EVENING in the Orange Hall, Columbus Hall Auspices of Holy Name Society Saturday night. Good prizes. Cards, pool and door prizes. 27-nc-2-dd

BELLEVILLE GENERAL HOSPITAL Nurses' Alumnae Formal, to be held Friday, November 25th, at Club Commodore. Tickets $3.50. N11-tfn

SHANNONVILLE UNITED CHURCH Bazaar, Wednesday, November 23rd. N13-1t

City and District News

SPEEDSTERS' HELP KINGSTON BUDGET

Plans accounting to $1,321 were paid into Kingston traffic court this week. Of this amount $1,200 collected speedsters paid $502.

FIREMEN CALLED TO THURLOW TWP.

City firemen had a run to the third concession of Thurlow township Thursday afternoon where stovepipe and chimney at the home of J. MacDonald were blazing. No damage was reported.

A second call for firemen was to an Albion street address where firemen let a woman in who had locked herself from her home.

CHIEF PETTY OFFICER "MAN OF THE MONTH"

Chief Petty Officer John Strickland, son of Mr. and Mrs. E. P. Strickland, Frankford, was chosen "man of the month" by his naval colleagues of HMCS "Bytown", Ottawa. Strickland is a former Belleville student.

FORMER STIRLING MINISTER PATIENT IN TORONTO HOSPITAL

The Rev. A. E. Baker, former minister of St. Paul's Church, Stirling is a patient in the Private Patients' Pavilion, Toronto General Hospital. Mr. Baker recently underwent a skin-graft operation on his left hand.

PICTON, BRIGHTON HOLD BOXING DAY

Picton and Brighton are among the district centres which will observe Tuesday, December 27 as Boxing Day when all shops and offices will be closed.

BATH HEN LAYS A BIG EGG

Maybe an ostrich laid the egg Mrs. Harold Ackerman of Bath found an egg in a nest in her hen day that measured six and three-quarter inches around the middle and eight and a quarter inches the "long way".

Police Blotter

Theft of a quantity of merchandise from a National Grocers truck left parked overnight at a North Front street gasoline service station, was reported to police yesterday. Police said the amount of merchandise taken could not be determined until a check of records was made.

Theft of a battery from a car parked at a garage parking lot, and the loss of a radio antenna was also reported to police.

Otherwise police had a comparatively quiet night with only two minor motor accidents reported.

Join the switch to NEW Rexall SUPER PLENAMINS

9 VITAMINS + 12 MINERALS

Vitamins whose daily requirements are known plus vital minerals—in one daily tablet!

36's 2.59 | 72's 4.79 | 144's 7.95

At our DRUG STORE

McKEOWN'S DRUG STORE
WO 8-4773 WE DELIVER

FLOOR SANDING AND FINISHING
GLEN ELLIOT
180 Dufferin Ave. WO 2-3080

Service Clubs
Brides
Banquet Minded Folks
Make Your Reservations Now at
DAWSON'S
SPACIOUS, LUXURIOUS DINING ROOM
Overlooking the beautiful Bay of Quinte, Quiet, restful music.
Decorate 36-2-11

Correction! IN GEEN-DRUGS ADVERTISEMENT
Thursday, Nov. 17
The Prize of
HAZEL BISHOP
BEAUTY KIT
Should Have Been
$1.50
GEEN-DRUGS

GLASS
Automobile and Truck. All types door glass and windshields. Glass cut and ground to size.
SHERRY AUTO PARTS
ACCESSORY STORE
143 Pinnacle St.

THOMPSON AMBULANCE SERVICE
24 HOUR SERVICE — DIAL WO 8-5053
$3.00 Anywhere In The City
MODERN AMBULANCE — OXYGEN EQUIPPED

T.V. — CHANNEL 13 — T.V.
TUESDAYS & THURSDAYS — 11.30 P.M.

BRONCHIDA
COLD CAPSULES
Quick Relief from Symptoms of Common Colds
Relieves Cold Symptoms in Less Than a Day.
30 Capsules $1.25
Geen-Drugs LIMITED
FOR FRIENDLY PERSONAL SERVICE
DIAL WO 2-4551 — FREE DELIVERY

RCEME Training Exercise Held At Point Anne

On Sunday, 13th Nov. 27 Technical Squadron Royal Canadian Electrical and Mechanical Engineers held its first Sunday training Exercise for the Fall Season. Under the direction of Lt. R. D. R. Willcocks the unit performed its training in the Point Anne Area.

In excellent weather conditions the unit left the Pinnacle Street armouries at 8 a.m. and using maps, completed a pre-arranged route to the training area. Upon arrival, WO 2 Ian Smith and S/Sgt. Bruce Prindle controlled a practical driving period in which unit members drove heavy military vehicles across all types of ground ranging from road conditions to mud and water-holes. Members were also impressed with the vehicles' capabilities under actual adverse conditions. Refreshment in the form of coffee and doughnuts provided by Sgt. Ed. Reid, Sunday's sergeant was appreciated at the mid - morning break.

Since RCEME also has a large infantry role in emergency conditions, training was also given in section and individual tactics. Cpl. Jim Graftman and Cpl. Jim Graftman Jim Ling, when he used grass and bushes to show his could improve camouflage. Corporals George Newton and Vic Allen then gave a demonstration of tender fire and Lt. Howard Armstrong lectured on the use of driving principles in an attack.

So much activity open air work made large appetites. The excellent chicken dinner provided by the Golden Arms Inn made a solid foundation for more strenuous afternoon activities.

The experience gained during the morning was very evident in the precision of driving competition. Craftsman Wes Prindle showed he had the keenest eye and a machinery lorry could get him anywhere fast and was awarded him in the winner of the primary class. In the advanced class Craftsman Gerry Hall showed great promise with his excellent handling of the 5-ton wheel vehicle. This vehicle through a quarry strewn with rocks and two-foot deep waterholes.

The grand finale of the day was a full scale training exercise. The enemy also came from the unit and were well entrenched suitably using black ammunition and thunderflashes. Travellers on the Point Anne Road got quite excited and saw the attack go in.

The exercise terminated at 3.00 p.m. with everyone expressing the opinion that the combination of excellent weather and interesting training made the day well spent.

The next RCEME exercise will be held early in December when the success of this RCEME Trade Training. Personnel will be required to perform repair work in similar conditions to those in the field.

CAPITOL LUNCH
145 Front St. Belleville
"The place where the working man gets a fair deal at all times"
(AIR CONDITIONED)

NEED OIL . . .
IN A HURRY?
OUR EXPRESS SERVICE
Gives you a complete change of motor oil, new oil filter and lubrication in only 30 minutes. Buy Imperial Oil products and backed by Imperial service is guaranteed 24 hours a day.
MOIRA-SCHUSTER LIMITED
18 BRIDGE ST. E. — BELLEVILLE
DIAL WO 2-4561

PHONE FOR MONEY
Then come in and get the cash.
OK LOANS
$50 to $1500
A COMPLETE LOAN SERVICE
CITIZENS FINANCE
OVER IRELAND'S WO 8-2124

ELECTRIC HEATING PADS
Guaranteed
3 Controlled Heats
Detachable, Washable
Coverings in Quilted, Satin, Woollen, Elderdown or Soft Fits.
$6.95 to $9.95
SELDON'S DRUG STORE
WO 8-1961 3 DELIVERIES DAILY

Obituary

EUGENE ROBERTSON MENGER

The funeral of Eugene Robertson Menger was held Thursday, Nov. 17th, from the chapel of the Bellevills Burial Company Funeral Home.

Rt. Capt. R. Harris of the Salvation Army conducted the service assisted by Envoy Bram Humphreys. Mrs. J. Melvill Bell sang "All Your Anxiety".

Bearers were members of the staff of the funeral home.

Interment took place in Belleville cemetery.

REV. W. HAROLD REID

Rev. Harold Reid Guest Speaker At Anniversary

St. Andrew's Presbyterian Church will observe its 124th anniversary on this coming Sunday when the guest preacher at both services will be a one-time member of St. Andrew's, the Rev. W. Harold Reid, now of St. Andrew's East in the province of Quebec.

Dr. Reid was born in Belleville and spent his early years in this city, served in the Army and Navy during the first World War and as part-time Chaplain in the Second World War. He is a graduate of Queen's University, and of Knox College, Toronto, in Theology, receiving a Doctorate of Sacred Theology degree of Doctor of Divinity from that College. He also did postgraduate work in Semitic languages in France and Germany and at present is Professor of Old Testament at Presbyterian College, Montreal, in addition to carrying on the work of the pastorate. Dr. Reid served some years on the Board of Education in Belleville.

Many friends in the City will be glad of the opportunity of renewing their acquaintances with the visiting minister at St. Andrew's. On Monday evening the congregation will meet together in the Church Hall for a time of fellowship to which all friends of St. Andrew's are cordially invited.

Msgr. J. Hanley, Native of Read, Dies in Hospital

SMITHS FALLS (CP) — Msgr. John Thomas Hanley, vicar-general of the Roman Catholic archdiocese of Kingston and pastor of St. Francis de Sales church here for the last 27 years, died today in hospital. He was 78.

Msgr. Hanley, who celebrated the 50th anniversary of his ordination here in 1951, had been in failing health for the last six weeks. Funeral will be Friday from the church he served since 1928. Archbishop J. A. O'Sullivan of Kingston will officiate.

A native of Read, Ont., Msgr. Hanley studied at Ottawa College, now Ottawa University, graduating in 1898. Ordained in Kingston on Dec. 21, 1901, he served at Kingston, Prescott, Brockville and Napanee before appointment as pastor of Trenton, near this town 40 miles southwest of Ottawa, in 1903.

He was pastor at Marmora and Tweed before coming here. He was appointed vicar-general of the archdiocese June 24, 1936.

Surving are two brothers, James and Michael, both of Read, and two sisters, Alice Hanley of Belleville and Sister Vincentia of St. Joseph's convent, Troy, N. Y.

EARTH'S MASS

The earth's mass is approximately 610 quintillion tons.

Easy pay plan for painting, decorating
An IBC Loan can bring you the paint job you want. Take up to 3 years to pay with no down payment. We'll be glad to give you details plus a free estimate on any painting or decorating. Call us today. We'll point your home new . . . or take up to 5 years to pay!
For free estimate call . . .
BOB CARTER
188 Coleman St. WO 8-7827

Mailing Dates For Christmas Parcels, Cards

Wednesday next is the last day for mailing Christmas parcels to Europe, and it is acknowledged by the Post Office Department guarantees delivery before Dec. 25th.

Mail to continental Europe must be posted no later than Wednesday, Nov. 23rd, for parcels to United Kingdom mailed before Nov. 30th will be delivered on time for Santa.

Parcels to the United States should be posted by Dec. 8th. Delivery of mail in Canada is guaranteed from Belleville if posting is as follows: British Columbia, Dec. 11th; Alberta, Dec. 12th; Sask. and Manitoba, Dec. 13th; Maritime provinces, Dec. 14th, Ontario and Quebec, Dec. 19th, and local delivery, Dec. 17th.

Those are the important dates for mailing Christmas cards and parcels from Belleville.

Postmaster Carman Massey expects outgoing mail to reach a peak Dec. 15th, 16th and 17th. Incoming mail is expected to be heaviest Dec. 19th, 20th, 21st. Extra help to meet the Christmas rush will start work in the Post Office on Monday, Dec. 12th. Maximum increase in the labor force will occur during the same mail period, tapering off as Dec. 25th approaches with only a few temporary clerks remaining for the post-Christmas period.

888,970 PIECES HANDLED

Last year, from Nov. 9th to Dec. 27th, 888,970 pieces of mail went through the cancelling machines in the Post Office to be sorted for all parts of the world. Approximately the same number of pieces of mail flooded into the post office for city and district distribution.

Some 21,000 parcels were delivered by truck in the city in the same period.

Out of this flood of mail some 7,500 cards went to the dead letter office as "undeliverable".

To prevent loss of your cards to the dead letter office Mr. Massey offers the following suggestions:

Use sufficient postage — Unsealed cards weighing less than one ounce with no correspondence will be delivered to any point anywhere in the world.

City and district rural mail, sealed, costs four cents per card.

Five cents is charged for mail delivered anywhere in North America. The charge to some foreign countries is 8 cents.

Buy stamps early and avoid lineups at the stamp wickets in December.

Put your return address on all cards. Otherwise, if they cannot be delivered, they will be sent to the dead letter office.

If you have many pieces of mail for city or for the province, tie them in bundles and place out-of-town or local stickers on the bundles so they may be sorted. This practice speeds up sorting and aids a faster delivery.

Now is the time to prepare your Christmas mail.

000 damages and an injunction restraining the town from entering into an agreement with the Central Bridge Co. Ltd., relating to the lands owned by Mr. Mc-Farland, R. E. Wourse Q.C., counsel for Mr. McFarland, said today.

The lands involved in the street-opening deal are in the Patricia Park area of Trenton.

Examination of town officials and a representative of Central Bridge in relation to a motion for injunction was adjourned in Belleville this morning, pending disposition of a motion in Toronto.

H.J. McFarland Issues Writ Against Trenton

H. J. McFarland of Picton, has issued a writ against the town of Trenton, to restrain the municipality from opening up streets and rights-of-way across property owned by him.

The writ also includes $10,-

IN MEMORIAM

KEMP. — In loving memory of a dear mother, Jessie Kemp, who passed away three years ago today. A sweet face in the soft dim light A smile so tender and bright We think of her when the sun's last rays Go down in the far-off west. We miss her no less as the time passes on For absence can never close the heart Nor time heal the love in still keeping Her heart has truest in all the wide world. Her love was the best to recall For long as our memory holds take her place She is still the dearest of all. —Ever lovingly remembered by her daughter Jean.

KEMP. — In loving memory of a dear mother, who passed away Nov. 18th, 1952. Rest comes to her side, her pain is o'er Sweetly. The day must dawn and dark nights All journeys end in welcome to the And heaven, the heart's true home, will come at last. —Ever remembered by Irene.

ANDREWS. — In loving memory of a dear husband and father, Thomas Andrews who passed away suddenly on November 18th, 1946. Heavy are our hearts today, Memory brings you back once more Though we cannot see you Or hear your voice anymore. —Sadly missed by his wife and daughters.

CARDS OF THANKS

The burden of my great sorrow has been lightened by the kindness, sympathy and help shown by friends and neighbors. I, a grateful to all of you. Words fail me to express the way you have touched my heart. Your kindness during my many weeks of devotion and condolences during my bereavement in the loss of my husband, Mr. Elisha Naylor. —Eric Naylor.

Belleville Man Is Thrown Clear Of Wrecked Car

TRENTON (Special) — A Belleville man last night escaped serious injury here when his car was wrecked by a CPR freight train at a level crossing.

Provincial police investigating the accident, believed Ronald Londer, 21, RR 3, Belleville, missed receiving damages when he was thrown clear of his wrecked car by the West St. level crossing at 2.35 last night.

Loader suffered cuts and bruises to his face and shoulders and was needed medical attention at Trenton Memorial Hospital. He was allowed to leave the hospital today, however.

Police said, at 1949 model, was completely wrecked. Police said it was turned around and struck by the freight train at a level crossing.

Police are investigating the accident, believed Ronald Londer, 21, RR 3, Belleville, missed receiving damages when he was thrown clear of his wrecked car by the West St. level crossing at 2.35 last night.

Loader suffered cuts and bruises to his face and shoulders and was needed medical attention at Trenton Memorial Hospital. He was allowed to leave the hospital today, however.

Police said, at 1949 model, was completely wrecked. Police said it was turned around and struck by the freight train at a level crossing.

"It looked like a twisted heap of tin and would only be good for scrap," an officer commented.

"The driver who was travelling south did not see the train," police said. The impact took place in the middle of the crossing, with the car straddling the tracks.

The train was east-bound, and was slowing down to stop for the Trenton depot, when the accident occurred.

The train crew, all from Toronto, included engineer Fred Stitt, conductor W. O. Prater, firemen J. G. Patterson, brakeman, A. R. Chislett.

Be Sure To Listen To
RADIO AUCTION
MONDAY EVENING
NOV. 21st
RADIO STATION: CJBQ
Watch Saturday's and Monday's Paper for List of Bargains

OUT DRIVING TONIGHT?
DROP IN TO
NORM KALNAY'S
FRIENDLY TEXACO STATION
NO. 2 HIGHWAY, 1 MILE WEST OF BELLEVILLE
Let Us Clean Your Windshield

For - Him -
ELECTRIC RAZORS
"IDEAL FOR THAT MAN IN YOUR LIFE"

Ronson	$21.95	Schick 20	$27.95
Sunbeam W	$30.75	Schick Colonel	$21.95
Sunbeam Deluxe	$32.50	Remington Contour	$24.95
Philishave	$27.95	Remington Deluxe	$31.95

Trade-in-allowance on Schick and Remington
A SMALL DEPOSIT WILL HOLD TILL CHRISTMAS
DUFF'S—DRUGS
"YOUR FRIENDLY STORE"
DIAL WO 8-7928 WE DELIVER

BIRTHS

AUSTIN. — Mr. and Mrs. A. Austin, of Watertown, N.Y., wish to announce the birth of their daughter, Brenda Joan, on Sunday, November 6th, 1955. A sister for Mark.

LOOKE. — Born to Dr. and Mrs. P. G. Looke, a son, on November 15th, 1955, at the Belleville General Hospital. Weight 7 pounds, 4 ounces.

DEATHS

CHAMBERLAIN, Bessie Maude. — Suddenly, at Doctor Penfield Private Hospital, Toronto, on Wednesday, November 16th, Bessie Maude Chamberlain, sister of Fred and Chalmers Chamberlain, wife of G. J. Chamberlain, at Cobourg, aged 71 years.

Arriving at the C.N.R. Station at 12.15 p.m., Saturday, November 19th. Graveside service in Belleville cemetery at 1.30 p.m.

Funeral arrangements by the Grant Funeral Home.

KETCHESON, George Henry. — At Prince Edward County Memorial Hospital, Picton, on Thursday, November 17th, 1955, George Henry Ketcheson, in his 73rd year, beloved husband of the late Gertrude Benson.

Resting at the Allamby Funeral Home, Wellington, Service Saturday, November 19th, at 2 p.m.

Interment, Wellington Cemetery.

WRIGHT, Ruby Eleanor. — Suddenly at her home, R. R. 3, Nalloway, on Thursday, November 17th, Ruby Eleanor Wilson, beloved wife of Ernest Wright, in her 48th year.

Funeral from her late residence on Saturday, November 19th, at 2 p.m. to West Huntingdon United Church service at 2.30 p.m.

Interment, West Huntingdon Cemetery.

WALT, Reuben Aimee. — At his home, Rednersville, on Monday, Thanksgiving, November 14th, 1955, Reuben Aimee Walt, beloved husband of Mary Rednersville.

Resting at the Belleville Burial Company Funeral Home, 19 Dundas Street Funeral on Saturday, November 19th, at 2.30 p.m. Interment for service at Rednersville.

JOSLIN, Hilda Mabel. — At Kingston General Hospital, on Wednesday, November 16th, Hilda Mabel Latchford, beloved wife of Roy Joslin, Foxboro, in her 46th year. Resting at the Grant Funeral Home, North Front Street. Funeral on Saturday, November 19th, to United Anglican Church for service at 2.30 p.m.

Interment, Roslin Cemetery.

FULLER, Arthur William. — At Belleville General Hospital, on Friday, November 18th, Arthur William Fuller, 71 Dundas Street, Belleville, beloved husband of Margaret Fuller, in his 71st year.

Resting at the Funeral Home of Cecil Thompson, 24 Hour Service, 19 Victoria Ave. Funeral from the funeral will be held Saturday, November 19th, at 2.30 p.m. Interment, Belleville Cemetery.

COONEY, Victoria Elizabeth. — On Thursday, November 17th, at the home of her daughter, Mrs. Austin Meagher, Consecon, Victoria Elizabeth Plane, widow of the late Joseph Cooney, in her 87th year.

Resting at the home of her daughter from 2 p.m. Saturday until the hall Saturday, November 19th, at 1.30 p.m. Interment Consecon Tabernacle for service at 2.00 p.m. Funeral Home of the directors of the Rowe Funeral Home, Frankford. Interment, Rochdale Cemetery.

DIAL WO 8-5735
PINKSTON & LUSCOMBE
AMBULANCE AND FUNERAL SERVICE
19 Victoria Ave. at Church Street

R. M. MITCHELL
Registered Optometrist
27 BRIDGE ST. E.
Office WO 8-2296 Res. WO 8-7282

WINNER
The winner of the draw for $25 cash sponsored by the Canadian Woodsman of the World, Belleville Lodge, was
MRS. W. CARTER
R.R. 2 Consecon

T.V.
RADIO REPAIR DEPOT
DIAL WO 8-5060
G. W. BYERS
182 Lingham St.

FOR FRESHNESS AND GOODNESS
Laura Secord CANDIES
DOLAN
THE DRUGGIST
WO 2-3166 Motor Delivery

SECURITY MARKETS

Quotations furnished by HIGGAR & CRAWFORD

John D. Ryan, Branch Manager

Belleville Office — Dial WO 8-5581

Members Toronto Stock Exchange

INDUSTRIALS

Abitibi	36¾
Algoma	89¾
Aluminum	109½
Atlas Steel	17
Bell Telephone	50½
Brazilian Tract.	6¾
B.A. Oil	50¾
Can. Cataness	23
Canada Cement	37¼
Canada Steamship	34½
Canada Canners	35½
Can. Car and F.	29¾
Can. Oil	19¾
CPR	31¾
Cockshutt Plow	7¼
Cons. M. and S.	30¾
Cdn. Breweries	36½
Corby's A	18½
Cons. Paper	34¾
Seagrams	40¾
Dom. Foundries	29¾
Dom. Steel	17¾
Dom. Stores	34½
Dom. Tar	13¾
Dom. Bridge	21¾
Ford A	140¾
Gen. Dynamics	57¾
Great Lakes	41¾
Imperial Oil	38¾
Imperial Tobacco	11¾
Inter. Nickel	72¾
Ind. Acceptance	53¼
Inter. Nickel	78¾
Interprov. Pi.	26½
Inter. Paper	110
Massey Harris	9¼
McColl Frontenac	41¾
Powell River	53½
Steel of Canada	37
Trans. Mt. Pipl.	38
Trefann Fiberglas	43¼
Walkers	89
U.S. Steel	58¼ (nominal).

MINES and OILS

Algom	16¾
Anacon Lead	310
Anglo. Can. Oil	525
Ascot Metals	44
Baska Uran	34
Brouhan Pref	175
Bicroft	265
Cannet	250
Cent. Leduc	215
Chimo	133
Con. Sudbury Basin	470
Cons. Howey	420
Con. Denison	14-15
Calg. and Edm.	175¾
Con. Northland	113
Del Rio	150
Devon Leduc	185
Donn	13¾
Donalda	41
East Metals	90
East Malartic	231
East Sullivan	620
Falconbridge	27¾
Faraday	192
Fargo	240
Frobisher	440
Giant Yellowknife	630
God's Lake	62
Geco	17
Gulch	147
Gunnar	19¾
Headway	11. 122
Hollinger	20
Home Oil	340
Hud. Bay M. and S.	64
Inspiration	135
Jon Smith	80
Kerr Addison	17¾
Labrador	154
Lk. Dufault	244
Lake Shore	480
Laredo	144
Liberal	241
Marcie	34
Mackeno	42
Mentor	92
McIntyre	70 1-4
Meta	29
Mulhl. Minerals	150
New Delhi	101
Nesbitt Labine	151
National Expl.	70
Norgold	28
Normetal	715
Noranda	52 1-2
New Bld	56 1-2
Okalta	200
Opemiska	925
Prospector Airways	210
Petrol Oil and Gas	276
Peruvian	160
Pacific Pet.	13
Preston	650
Quebec Copper	340
Quebec Nickel	218
Quemont	27 1-4
Radiore	146
Rix	85
Rayrock	179
Silver Miller	102
Sherritt Gordon	775
Steep Rock	13 1-2
Sullivan	580
Trend	16 1-2
Triad Oil	585
Trans Era	25 1-2
Trombil	33
Tech Hughes	268
United-Asbestos	710
United Oils	147
Ventures	39 1-2
Waite Amulet	15

TORONTO STOCKS

TORONTO (CP) — The stock market slid lower in quiet first-hour dealings on the Toronto exchange today. Most industrial groups moved down but selective demand appeared in the paper and construction sections.

Very few issues moved more than a point. Ford A headed the losing columns with a 3.8 drop to 140. Aluminium was off 1⅛ and Steloo a point.

Hinde and Dauch gained 1¾ but other advances were limited to fractions.

Most senior base metals dipped fractions. Hudson Bay was off ⅜ and International Nickel ⅛.

International Ranwick and Merrill Island were among the few issues adding pennies.

Golds were featureless but recorded a small index gain. Lorado was active among the uraniums, firming 3 to $1.42.

Most western oils were off with declines ranging to Triad's 20 cents at $5.90.

PRODUCE MARKET

TORONTO (CP) — Churning cream and butter prices were unchanged here today.

The egg market was steady with offerings sufficient for a quiet demand.

Quotations, provided by the Dominion department of agriculture: eggs, in factory cases, graded: A large 39; A medium 34; A small 45; B 31; C 30. Wholesale to retail: A large 64; A medium 58; A small 50; B 48; C 41.

Butter, solids: Canada, first grade, Ontario 57-58; western 58½ (nominal).

DOLLAR RATE

MONTREAL (CP) — The U. S. dollar was at par with Canadian funds, the Bank of Canada reported at noon today. Thursday's noon rate 100 cents. Pound Sterling $2.80¼, down 1-16.

Longer Sentence For Manslaughter

SAULT STE. MARIE (CP) — Marjorie Somerville, 35, sentenced originally to nine months in jail for the death of another woman, had her sentence increased an additional two years, it was reported today.

She was charged after Carolyn May Simmonds, 24, was found dead in the charred ruins of a shack. Police said the dead girl and Miss Somerville had been living with a local man.

Miss Somerville, charged 'with murder, was later sentenced to nine months definite and two years indefinite on conviction of manslaughter. The attorney-general's department appealed the sentence.

Enlarged Wesleyan Methodist Church Will Be Dedicated Sunday

Pictured above is the rebuilt Wesleyan Methodist Church on Everett Street, which will be dedicated this Sunday.

It was in October, 1954, that previous Government plans became a reality with the actual construction of a much larger church auditorium and additional Sunday School rooms. Today, while there are many hours of work to bring everything to completion, yet there stands a handsome structure of brick and stone, a real monument to the sacrificial giving of the members and adherents of the congregation.

It was in the spring of 1947 that the original building was dedicated. At that time building materials were most difficult to purchase. Being impressed with the fact that a move must be made from the Schuster Mission on Dundas Street East, where the congregation had worshipped for almost five years, the original building was purchased from another denomination just across from Pembroke, Ont., on the Quebec border. While the moving of a structure its size almost two hundred miles over a winding hilly road represented a lot of hard work yet the labors of more than one year were soon forgotten with the dedication of a church auditorium and Sunday School rooms large enough to meet the needs at that time.

MODERN IN EVERY DETAIL

Modern in every detail the present remodeled and completely redecorated building presents a simple, but neat outward appearance. The structure which is of brick and stone has a silhouette lighted cross gracing the tower and front and a built-in glass block cross at the back. The main auditorium is beautiful in its simplicity and has pews to accommodate about 400. On the main floor there is also a cloak room, vestry, nursery, pastor's study and choir loft. A tone room houses the tone cabinet for the Hammond organ. The full-sized basement is complete with wash rooms, Sunday School rooms, furnace room and a main auditorium which with its new heating chairs will seat nearly 700 people. The building throughout is supplied with an amplifying system.

The work of Wesleyan Methodists opened in Belleville in September, 1941, under the able ministry of Rev. R. Chatreau. The present pastor, Rev. James S. A. Robinson succeeded Mr. Chatreau in May, 1942.

It is expected that large congregations will be in attendance at the three services of the day and special for the dedication service which will be held at 2.00 p.m. Sunday. Other services will be held at 11.00 a.m. and 7.30 p.m. An evangelistic mission will continue throughout the week with Revs. Carrie Hazzard and Lois Richardson.

Weekly Livestock Review

TORONTO (CP) — Cattle prices were steady to 50 cents a hundredweight lower this week at the Ontario public stockyards. Calves were $1 a hundredweight higher. Hogs were unchanged. Sheep and lambs were steady.

Cattle receipts were some 1,900 head less than last week and about 800 head more than the same week in 1954. Receipts from western Canada of 1,710 head of cattle were some 300 head less than last week. However, western stock receipts were nearly 600 head more at 2,053.

There were no shipments to eastern Canadian slaughterers and no exports to the United States.

Feature of the week was the keen demand for good and choice slaughter steers and heifers. Common and medium grades were dreary.

Fed yearlings, easing off for the past two weeks, closed 50 cents a hundredweight lower than any week since Aug. 20. Good cows opened 50 cents a hundredweight lower and closed steadily. Bulls were unchanged.

Prices

Choice Steers $20-21, odd sales to $21.50; good steers $19-20; medium $17-19, according to quality; commons $12-16; good heifers $17-18, a few choice to $18.50; medums $14-17; commons $12-14; boner steers and heifers $8-12; choice dry-fed yearlings $20-21, a few to $22.50; good fed yearlings $20-21; medums $15-19; good cows $10 odd sales to $10.50; canner and cutter cows down to $6; good heavy bologna bulls $13; some good light butcher bulls $14; common and medium light bulls down to $9.

Replacement Cattle: This class was slow with some sales as much as $1 a hundredweight lower. The most active demand was for stock calves. Good stockers were $15-18, with some sales fractionally higher. Good stock calves sold up to $20.50. Mediums were $16-17.50, with commons $14-16. Short-keeps weighing upwards of 800 pounds were in narrow demand.

Good and Choice Calves sold actively at prices $1 a hundredweight higher. These grades were $25-27 with some sales to $28. Mediums $23-24 with commons at $12-17. Grass calves sold for slaughter were $9-12.

Grade A Hogs were $23.50 with several loads out at $24. Sows were unchanged at $16 dressed and stags were $13 dressed.

Lambs were steady at $19.50 for good handyweight ewes and wethers. A few off-car lambs sold at $19.75. Bucks were discounted $1 a hundredweight, heavy lambs were discounted $2. Common and medium lambs were $15-17. Feeder lambs ranged from $12-16.50. Good light sheep were $8-9 with common and heavy sheep selling down to $3.

TRENTON NEWS

By ELMER BONTER

PHONE TRENTON 7644

Lieut-Gen. Howard Graham, Native of Trenton, Honored At Complimentary Banquet

TRENTON (Special) — Lieut.-Gen. Howard D. Graham, C.B.E., D.S.O., E.D., C.D., Chief of the General Staff of the Canadian Army, one of Canada's most distinguished soldiers and a native son of Trenton, was honored at a banquet here in the Queensway Hotel last night. The dining hall was packed to capacity for the occasion.

In introducing the speaker, Senator W. A. Fraser first assured his listeners that he would have no difficulty since he had been associated with the general all his life. The Senator read a message of congratulations to the army chief of staff from Minister of National Defence Ralph Campney.

Senator Fraser, recounting the general's climb up the ladder, directed part of his message to the younger people in attendance. "Let this be a lesson to you, my young friends," he said. "He (meaning General Graham) put application into his work, he refused to quit, he never gave up. He refused to be licked. But in his blood somewhere he had the military. He had the determination to acquire a military mind. He made up his mind he was going places and did. The Senator recalled the old days of town politics 'when we stuck together'. "I had the pleasure and honor of assisting in council with General Graham," he said.

The Senator noted that every step taken by the general in the military was a step of recognition. "He has been recognized by his biggest people in Canada," he explained. He revealed that the general on the battlefield in Italy put his life around a dying soldier and gave him comfort.

STORIES IN FILES

"All these stories came back to the files in Ottawa," he added.

"There is no man in Canada who has quite the responsibility or a greater load to carry," the Senator continued. "Howard Graham is tops," he declared. "Now you know why I am so proud on this occasion. General Graham is Canada's most distinguished citizen and most outstanding product of Trenton," the Senator remarked calling on General Graham to speak.

The former commander of the Hastings and Prince Edward Regiment spoke briefly. He indicated he felt humble but grateful. He mentioned his old friend S/Major Almey seated at the head table.

The general noted that three influences had guided his life—the school, his church and his wife. He drew attention to his homecoming after World War I, when he was met at the four corners by then Mayor William Wallace. General Graham was a private soldier then.

Later General Graham was presented with a life membership to the Canadian Legion, Trenton Branch 119 by local branch president Ezit Donaldson. The General's wife was presented a bouquet of red roses by Rhoda London, president of the Trenton Business and Professional Women's club. Councillor Gerald Weaver presented the General with a desk set on behalf of the citizens of Trenton.

Legion president Donaldson announced that Miss Hazel Farley, the Trenton school teacher who befriended every local serviceman overseas in World War II, had been made an honorary life membership in the ex-service-men's organization. She is now the 11th life member," he pointed out. Already Miss Farley was a life member of the Trenton branch.

Acting Mayor R. Smithrim was chairman of the program.

Expresses Sympathy

TRAFALGAR (CP)—Magistrate K. M. Langdon said Thursday he sympathizes with any motorist who knows he is in no condition to drive and pulls over to the side of the road to sleep it off.

He then fined Benjamin Kechego 34, of Hamilton $50 and $22 costs, for having control of a motor vehicle Nov. 5 while intoxicated. Kechego's car was impounded and his licence suspended for three months.

The Telegram, Toronto announces that

DUFF'S

I.D.A. Drug Store
213 Front Street
Belleville, Ont.

is an authorized agent for Telegram Want Ads

Be Sure To Listen To

RADIO AUCTION

MONDAY EVENING

NOV. 21st

RADIO STATION: CJBQ

Watch Saturday's and Monday's Paper for List of Bargains

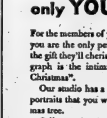

only YOU can give this gift

For the members of your family and your intimate friends, you are the only person in the world who can give them the gift they'll cherish...your portrait. Giving your photograph is the intimate, friendly way of saying "Merry Christmas".

Our studio has a reputation for making fine Christmas portraits that you will be proud to have on your Christmas tree.

Call us today for your appointment. Remember, only you can give your portrait...do it this Christmas!

WILLIAM E. RILEY

- PHOTOGRAPHER -

234 FRONT STREET WO 8-5339

Written Exams Will Face New Ontario Drivers

TORONTO (CP) — Prospective drivers in Ontario will be required to pass a written examination next year.

A manual outlining the written examination system is being prepared, Highways Minister Allan said Thursday night. He indicated that the tests at first would be required for persons who do not hold a driver's permit, but they might be extended later.

Applicants unable to read and write English will be asked to demonstrate effectively that they know the rules of the road and can recognize road signs. For immigrants, the highways department will set up a sign recognition room where applicants will be taken for a test.

AFTER MEETING

Mr. Allan made the announcement at a press conference following a meeting of the highway safety committee. Attorney-General Roland said at the conference that the province is studying plans for a demerit system for motorists and driver's education course for secondary schools.

A special committee will be established to study demerit systems in operation in United States. Under the system, a motorist is liable to suspension of his driver's permit when he has received a certain number of marks for traffic law violations.

$100,000 Damage In Cobourg Fire

COBOURG (CP) — Fire caused $100,000 damage in a downtown garage early today. Firemen battled the blaze 3½ hours before bringing it under control.

Ten new cars, an ambulance, some Hydro vehicles and a Bell Telephone truck were destroyed. Cause of the fire was not known.

Wheat Parley Has Adjourned

GENEVA (Reuters)—The United Nations wheat conference has ended its first series of meetings here and adjourned until next February so the 60 governments involved can study the results of the present session.

It was learned that Britain will defer until then her decision on whether to join a new agreement to regulate international wheat trading. The existing agreement, to which Britain does not belong, expires next July.

Britain withdrew from the agreement on the ground that prices sought by exporting countries were too high. It is understood that some important wheat countries, including Russia and Argentina, are awaiting the British decision before themselves deciding whether to join.

CHIEF PRODUCT

Coal is the chief mineral product of the State of Washington

NEED MONEY?

Remember we like to say:

"Your Loan is OK!"

OK LOANS LTD. $10 TO $1000 A COMPLETE LOAN SERVICE

CITIZENS FINANCE COMPANY LIMITED OVER IRELAND'S WO 8-2724

TOP VALUE

SOLEX LENSES

THE SOLEX COMPANY.

SENSATIONAL, NEW

electric shaver for women

NOW - An Electric Shaver Designed especially for you

Now, for the first time, an electric shaver especially designed to serve the needs of women. ONLY the Lady Sunbeam has a shaving head with one edge especially ground to shave the legs, and the other edge especially ground for underarm and bikini shaving. Only the Lady Sunbeam has a protective, metal cover for your head and blades. The Lady Sunbeam's gentle, cure action gives you a new luxury of smooth, keep neat, fresh and dainty. Wonderful, at home, or for travelling.

LATTIMER'S

DRUG STORE

CHILDREN'S ORDERS WELCOME — WE DELIVER — WO 8-5549

The FAMILY . . .

WILL ENJOY A **DINNER OUT!**

AT

The PENGUIN

AND JUST AS REASONABLE AS AT HOME

(Sample Menu) For 2 adults & 2 Children

←—TOMATO JUICE
3—FISH AND CHIPS
2—CHILDREN'S ORDERS
←—BEVERAGES
←—DESSERTS

$2.50

ROLEX...

A WATCH YOU CAN DEPEND ON!

If you want a watch that you can depend on, a watch that you can be proud of, a watch that will your friends will admire too, wear a

ROLEX OR A **TUDOR** WATCH

You want a watch that is strong and hardy, that an active everyday life will not upset. It's a waterproof watch, it has to be really waterproof, so that you can swim with it or wear it in the bath. If it's a self-winding watch, it must be completely dependable and proof against shock. If you want chronometer accuracy, it must carry an Official Certificate with "Special Mention" from a Swiss Government Testing Station — in fact be a chronometer.

Rolex and Oyster Watches give you all this and more.

SELECT NOW FOR CHRISTMAS GIVING

$1.00 WILL HOLD YOUR CHOICE

O'Connor's Jewel box

212 FRONT ST.

DIAL WO 8-7422

GOVERNMENT BONDS

(By the Investment Dealers' Association of Canada)

NOVEMBER 17, 1955

Gov't. of Canada Bonds	Bid	Asked
July 1, 1956	99.85	99.85
Oct. 1, 1956	99.50	99.70
Oct. 1, 1957	98.80	98.80
May 1, 1958	98.10	98.30
May 1, 1959	100.10	100.40
Jan. 1, 1956/56	99.20	99.40
June 1, 1957/60	98.30	98.50
Feb. 1, 1959/62	99 ¼	99 ½
Oct. 1, 1959/63	99.00	99.10
Sept. 1, 1961/66	96 ½	96 ¾
Dec. 1, 1954/64	107.90	108.00
June 1, 1951/66	105.30	105.50
Jan. 15, 1967/72	96.15	96.35
Oct. 1, 1979	99 ¼	99 ¾
Perpetuals	82.75	84.75

THE ONTARIO INTELLIGENCER
Canada Established 1841 — Intelligencer 1857
Published Daily by
THE ONTARIO INTELLIGENCER LIMITED
Belleville, Ontario, Canada

Subscription rates:
By carrier in Belleville: 35 cents per week
By mail in Canada: $9.00 per year; $4.75 for 6 months; $2.50 for 3 months
By mail in U.S.A.: $9.00 per year
Member of The Canadian Daily Newspaper Association; Member of The Canadian Press; Member of the Audit Bureau of Circulation

GORDON ON COMPETITION

Donald Gordon, president of the Canadian National Railways, in a speech before the Economic Club of New York, came out solidly for free enterprise.

He said that always should be free to set whatever rates they choose in the "free competitive market area," where shippers can choose the mode of transport best suited to their needs. It seems evident that the "free competitive market area" refers to those goods which can be moved by plane, ship or truck as well as by railroad. It is almost certain that Mr. Gordon had truck competition chiefly in mind.

Truckers may cynically wonder that a man who undertook one of the world's biggest, and most effective, programs of government regulation of private business, progressive as it undoubtedly was, should be so much against the fact that railways enjoy such a monopoly in this market which effects the trucking industry.

"Freedom of action by the railways (in setting rates) may not yet be in the public interest" in such cases, he said.

It is this reluctance to recognize the necessity for regulation in certain cases which makes one wonder whether Mr. Gordon has a solution for a possible problem which might arise if railways were freed from regulations regarding rates in the "free competitive market area." Since garding rates in the "free competitive market area." Since railways do not depend on this area for all their revenue, if regulations were removed in this area the railways would increase their rates on those goods which can afford it, but would not quote rates uneconomically low, making up the loss out of revenue from other sources? Indeed, the railways might, in many cases, be content with a reasonable profit that would be certain if the rates were not uneconomic at all, that there would be certain items of overhead which they would have to pay in any case, and that they were actually better off by carrying certain cases of freight at very low rates than they would be if they did not obtain this business at all.

But these are only questions which guarantees have the policy were followed the railways would be free to do. Undoubtedly the railways would be able to meet the competition? If truckers could not meet the competition, the railways would soon have a monopoly in fields which now in the "free competitive market area." Then regulation would become necessary once again, by Mr. Gordon's own admission.

Nobody who recalls Mr. Gordon's ingenious management of wartime price controls will suggest that this is an insoluble problem for his nimble mind. Nevertheless, we should like to hear his solution before unreservedly endorsing his call for freedom from regulation of freight rates—although it is unquestionably true that railways are today, as he says, unfairly fettered with respect to setting rates in competitive areas.

"WHAT'S WHAT FOR CHILDREN"

The Citizens Committee on Children, Ottawa, has produced a parent's handbook, "What's What for Children," and is now, naturally enough, anxious to get it into the hands of as many Canadian parents as possible.

A hasty read through its contents suggests that here is a very valuable, or an enormously frustrating, book for parents, with its effect depending on the parent.

Surely the mother who purchases it with the avowed intention of following every bit of advice, providing all the instruction and purchasing all the equipment suggested by the book, will be broke in a fortnight.

But the parent who has sense enough to be discriminating and to consult these experts on specific problems will find here just the type of help he, or she, needs.

For instance, Sir Ernest McMillan gives advice on musical instruction. Those who are alarmed about the kind of boy their children are reading will find a long and varied list of good books for children of various ages. If a child acquires a guinea pig, a white rabbit or a turtle, this book will tell how the pet should be housed and fed. These are but a few of the many problems of parents to which the book offers solutions.

WHISTLER

"A man who whistles in public," says a newspaper feature on psychology, "is an emotional adolescent and may be a moron. He is usually an egotist with inferiority feelings trying to attract attention." The best way to cure all worries and inferiorities is to become really interested in other people instead of yourself."

But many a man who whistles in public has already become definitely interested in another person—and is frankly trying to attract her attention.

JUST FOLKS
(Copyright 1955, Edgar A. Guest)
By EDGAR A. GUEST

THE PROMISER OF FUPS

There are three promises men make
which all men very slightly
make,
And one is fish as yet uncaught;
the second's game the
hunters take.

The third is commonest of all.
To him should go the silver
cup—
The friendly, smiling, genial man
who gladly promises a pup.

The fisherman will promise fish
to all who chance to pass
his way.
The hunter smiles and says to
you: "I'll bring you ducks
some sunny day."
But still more liberal is he, for
there's no chance to check
him up,
The man who turns nobody
down but always promises
a pup.

There are three promises men
make which no one thinks
to see fulfilled.
Upon the pledge of fish or game
we long ago have ceased to
build.
But man indeed would be the
man with whom you
chanced to dine or stop
Who would not gratify your wish
and gladly promise you a
pup.

The code of honor calls for strict
observance of the given
word,
Yet who would hold this merry
three to pledges made
would be absurd.
"I've bodied to indeed a sadder
deed and never ever
gather up
This gayest of philanthropists
the man who promises a
pup.

OFF THE RECORD

By W. Reed

"What makes you think I'm leaving?"

LOOKING BACKWARDS

GLEANINGS FROM OUR FYLES OF BYGONE YEARS

20 YEARS AGO
Nov. 18, 1935

Mr. Leslie Lennox, violinist, and Mr. Clifford Templer, organist and followmaster, United Church, gave a short recital and assisted in the service at St. Andrew's Presbyterian Church, Campbellford, last evening. They were the guest of Mr. Charles Allen, organist of St. Andrew's Church while in Campbellford.

Miss Anna and Master John Moher entertained some thirty young people at their home on Friday evening. Community singing, games and dancing were much enjoyed. Music was furnished by Miss Marjorie Mess of Toronto.

Owing to the shortage of potatoes in the Dominion and the increased demand for export as a result of the new reciprocal trade agreements between Canada and the United States, it is predicted that the price of potatoes will reach a price of $1.50 per bag. The shortage here is said to be a result of unfavorable weather conditions and also owing to the impression entertained by many growers that a shortage would be a glut on the market and consequently grew smaller quantities for their own use. There are, however, it is said, some growers who are holding their potatoes for an increased price.

30 YEARS AGO
Nov. 18, 1925

The vault in the office of the county clerk, Mr. W. H. Nugent, at Shire Hall on Church Street, has been overhauled and new and up-to-date filing cabinets have been installed. When packing papers in the cabinets Mr. Nugent came across some documents dated from the date of 1839; one particular document was the assessment roll of Thurlow township for the year 1839 86 years ago.

Mr. B. Leeman and Miss Grace Leeman, Grove Street, left today for Chicago, Illinois.

Miss Dorothy Thomas, graduate nurse of the Belleville General Hospital, is visiting her parents, Mr. and Mrs. Geo. J. Thomas.

An elderly man was shot near Cloyne by a resident hunter of his district, it is said, today.

Mr. William Givens of this city is attending the Dominion Dairy Show in Toronto.

Mr. Albert Adams, Cedar St., is spending a few days in Toronto.

Mr. John R. Harker spent yesterday in Toronto.

40 YEARS AGO
Nov. 18, 1915

The Mack Parliament was elected to power in this city at this time in 1895: There was a large attendance at the meeting in the old City Hall Parliament and the audience was treated to some real clever debating. E. W. Bishop, a member of the government, introduced the speaker and the opening address was given by Mr. John R. Harker spent yesterday in Toronto.

40 YEARS AGO
Nov. 18, 1915

The Mack Parliament was elected to power in this city at this time in 1895: There was a large attendance at the meeting in the old City Hall Parliament and the audience was treated to some real clever debating. E. W. Bishop, a member of the government, introduced the speaker and the opening address was given by the exemption of church property from taxation. David Barraget, W.A.C. Hardy and D. C. Stephens spoke in favor of the bill and it was opposed by Will H. Reed, Lount Thurber, editor Harry Davis and Stephen Burrowes. The debate was closed by W. C. Mikel for the opposition and W. S. Morden for the Government. A division was taken and the bill carried on a strictly party vote. Conservatives from the Opposition with regards to the riots in Rossmore and the case which arose. Some Indian people were satisfactorily answered by the Government. Mr. Hardy gave notice of a motion to be introduced at the next meeting for the disfranchisement of women.

Owing to the local option campaign here the appeals against the city voters' list are the greatest ever known. Fully a upwards of one thousand appeals. The appeals will be considered by the county judge at a voters' list court which will be held shortly.

50 YEARS AGO
Nov. 18, 1905

The New St. Andrew's Presbyterian Church. From our file copy at this time in 1905: The new St. Andrew's Presbyterian Church, which replaces the church which was destroyed by fire in the early morning of Sunday, Sept. 3, 1904, was opened and dedicated last Sunday, the special preacher being Rev. Dr. Barclay of Montreal; there was a large congregation at the services. The minister, the Rev. M. W. Maclean is at this time entering upon his third year in serving the congregation. To the following officials of the church is largely due the credit for the successful completion of the new place of worship: Mr. Kirk Session, the Rev. M. W. Maclean, B.A., (Moderator). Messrs. Rutherford, John Bell, Hugh Walker, William Yennell, Samuel Clark, N. D. McArthur and W. P. Hudson; Trustees of the Church property, Messrs. Bell, James Brown, Alex. Sutherland, T. M. Wright, A. Ketcheson, Robert Elliott, D. R. Leavens and the secretary, R. A. Lister; board of managers, William Webster, James Falconer, S. S. Lazier, Thomas Ramsay, Jr., Robert Allen, N. Ponton, J. Lyons Biggar, Thomas Conway, J. Wallace, W. D. Robb, George F. Hope, (treasurer) and Mr. Thompson, (secretary); treasurer of envelopes, Thomas Stewart; organist, E. Bignell; choir conductor, Mrs. Eva Rose York; church officers, Messrs. Lister and Elliott, the members of the Kirk Session; committee on pews, Messrs. Falconer, S. S. Lazier, Waters, J. Lyons Biggar; committee on church lights, Messrs. Ed. Donald, Dr. Farley Robb and J. Lyons Biggar. The seating capacity in the church is 750. The building is lighted with gas. The communion plate was saved from the fire; it has been in use for sixty years and bears the inscription, "Belleville U. C. 1835." The contract price for the new church was $32,850. The land upon which the church stands was generously given by the Crown to the trustees by deed dated March 16th, 1839.

Strength for The Day

DR. EARL L. DOUGLASS

THE END AND THE RECKONING

It is sometimes said of men when they die that they were worth so many thousand or so many million dollars.

The question naturally arises in our minds, "to whom?" Were they worth this to themselves, their families, or the world? Or does the valuation of their estates simply mean that they have so much cash, property, and securities, and this apart from any influence these things had on them or any value these things have to society?

When the end of life finally comes, we will all be judged. Just as the state takes in hand the disposition of a man's property after he has died and appraises the value of this property, so the Power that brought us into the world and appointed us to live here for a time, takes us in hand and checks up on how much real value our lives possess. Few people go to receive government officials in matters such as these and the majority who make such attempts are apprehended and punished. But there are some. In the final appraisal, however, no one will try to be evasive, for all the evidences will be to the smallest detail and these will be rightfully considered.

All the bids we be careful how we live our lives day by day. The unimportant is counted by the way that eventually there is a day of reckoning.

Jehovah's Witnesses Case

(Montreal Gazette)

Tuesday, Nov. 15, the Supreme Court of Canada, by a unanimous decision, ruled in favor of the Jehovah's Witnesses and imposed costs upon the police officers who had disturbed them.

This unanimity in the Supreme Court yesterday may be contrasted with the closely divided judgments given by the same court in 1953, in two cases, also concerning the Jehovah's Witnesses. In these previous cases the Supreme Court decided in favor of the Jehovah's Witnesses but only by 5-4 rulings. These close decisions indicate how difficult because it involved attacks upon other religions. The present ruling is far simpler it involved freedom of quiet and inoffensive worship.

The facts in Tuesday's case were clearly set forth by the various judgments. Some 40 persons had gathered in the home of a private house in Chapeau, at two o'clock on a Sunday afternoon. Police officers went to the door of the house and asked whether a service was taking place. They were asked permission to enter. The permission was not immediately given.

They stood at the back of the room "for a few minutes," and watched the reading of the Bible. The police asked him to discontinue the meeting. Books, tracts and pamphlets were seized. Everyone at the meeting was asked to identify himself and his address. The preacher was escorted to the ferry.

It was the use of the house in which the meeting was taking place as the basis upon which the court which the Supreme Court decided Tuesday.

It is quite evident that, in this instance, the Jehovah's Witnesses were only exercising their right of freedom of worship. They were worshipping quietly, disturbing none.

As Mr. Justice Robert Taschereau said in his judgment, "Everyone (the owner of the house) clearly must live and work together.

the unquestionable right to convene at his home the meeting where some 40 persons gathered, and to invite Gutbold as a preacher. In our country there is no state religion. All religions are on an equal footing. . . . The conclusion of each is a personal matter and the concern of nobody else."

In judging this case, it is difficult to see how any of the judges of the Supreme Court could have decided otherwise. If the Jehovah's Witnesses always conducted themselves as they did on this occasion, all governments would right to worship, their position would be entirely defensive.

The divided judgments in 1953, which contrast so sharply with Tuesday's judicial agreement, indicate that the actions of the Jehovah's Witnesses enter in a field of great uncertainty when they cease to be claims for freedom of worship and become acts of assault and interference. The issue then departs from that freedom of worship, which is a personal matter; it becomes, instead, a question of how far one may go in exercising the freedom of their faith, without insult and disturbance.

It is to be hoped that the Jehovah's Witnesses, having established their right to worship in their own way, will accord a similar right to others. Among the peoples of differing religious beliefs are to live in goodwill and peace, members of each have the right of religious freedom is evidently necessary that this freedom be voluntarily modified by self-restraint, so as to prevent deliberate insult to the most sacred feelings of other worshippers.

The police officers in Jehovah's Witnesses had always practised their faith in the manner of members of others that they would ever have suffered interference in their worship, which is a personal one that their undoubted right to worship be supported by the highest court in the land—and by the unanimous decisions of justices of the Supreme Court. It is to be hoped that they will show one of the truest traits of Christianity, the spirit of courtesy and goodwill, which is the only spirit by which people of different faiths can live and work together.

Nightshirt Chilly Thing

(The Times of London)

It is perhaps no more than a coincidence that the day on which the Government's Clothing Conference, and set us all shuddering over our clothing coupons, should see the appearance of an advertisement suggesting that we should wear nightshirts.

To the elderly it must have brought a feeling of the frailty of agony and half of sentimental affection, the feeling of an icy, cold wash. It was that feeling that was the first to go when the long ago explain to his horses, "I tell you what it is, Bill, I don't put my nightshirt over my dayshirt." It is true that the nightshirt illustrated in the advertisement was not of starchy linen, but of some soft and colored fabric, productive of no such sensations. It is doubtless intended to be worn in the journey in a gleiss, and the advertisement is the utmost worth while to lack all perception of one's toes and fingers. It is a pleasant thing with the coming of a new instalment of prosperity, but the name of the nightshirt was at first perplexing but how beautiful was the simile of the rose! How the blanket gradually achieved their benefit! How the bedroom, potentially a cosy garment; it is necessary to suffer in it in order to be saved.

Even if people refuse to give up their pyjamas, they may be moved by the thought of night shirts to an eminently snug one-piece garment. Or the Moonstone yet again before a crackling fire, or the midnight work everything hinges on the nightshirt, the one bearing the stain of the egg. "I find out," said Sergeant Cuff, "how the person can account for the stain in this room and smeared the paint, between midnight and four in the morning. If the person can't satisfy you, you haven't far to look for the man." Or the case of Sherlock. And find out they did in the bin box festooned in the pockets for dreadful, quaking face of the Shivering Sand. There was the nightshirt and on the name of — but it would be wrong even now to give it away. Fingers have ever still some having before them the joy of reading about other mystery stories. Fyjamas could never have given the same thrill. They are too practical. They lack the true dramatic quality. "I'll frighten the thing away," cried Jack Mytton; he set slight his nightshirt and was instantly enveloped in orange flames, as shown in Aiken's picture. Fyjamas would only have smouldered sullenly by comparison. It would have been the same thing all

Should Detain Sex Criminals

(Edmonton Journal)

One of the greatest weaknesses of our Canadian system of justice is the treatment of sex criminals. As a class they are among the most dangerous of offenders. Yet they are often treated in an astonishingly casual fashion by the courts and at least as long as they stop short of actually killing their victims.

A startling example came to light this week. A 14-year-old seven-year-old youth was charged with attacking a nine-year-old girl. The boy admitted the charge but that he was mentally ill, and the magistrate remanded him for trial and transferred the prisoner to a mental hospital. After two weeks he was discharged and released, sent to Vancouver where his parents were living and set free on his own recognizance.

Fortunately this was discovered when he set out on a spree of theft and robbery. He was brought back, and after a preliminary trial and further adjournment date, and the accused was brought back, and sentenced to nine months imprisonment. Meanwhile a citizens' group an organization recently formed to protect children, has written to the Attorney-General for Ontario asking for a thorough investigation. The action will be taken against whoever was responsible.

The incident is certainly a flagrant one, and yet is it much worse than the treatment often given to sex criminals in these cases? All too frequently, the psychopathic sex criminal, the indecent assault or some similar crime is simply sentenced to a short term of imprisonment—often only a few months — and then released, with no medical investigation of his abnormal tendencies, and no attempt to treat or correct them. He is not only told to "be a good boy," like the Toronto youth, when he leaves the prison gate, but that seems to be the general idea. Yet criminal psychopaths are peculiarly liable to repeat their crime, often in a much worse form. Many have been released after one or more convictions, were eliminated their careers by murdering some helpless child.

It seems clear that the only way to protect society and particularly children, against sex criminals is by indefinite detention, and treatment under treatment, not for a fixed term. Only when psychiatrists and authorities are prepared to certify that their abnormal tendencies have been overcome and that they are no longer dangerous to the community. The criminal Code provides a procedure by which this may be done; offenders found to be "criminal sexual psychopaths" may be detained indefinitely at the discretion of the minister of justice. Yet for some reason prosecutors and courts are extremely reluctant to use this procedure. It needs to be invoked much more often.

Personal Health Talks

By DR. WM. BRADY

More Obligations of The Middle-Aged

So you're on your second forty-year? There are older folks, or younger ones, who envy you? You have you only yourself, that wretched one who rattles about the place after the young ones are off?

However, it may be, you owe it to yourself and your loved ones to take stock, now. How will it be, from here on in?

You probably had some help or advice when you learned how to prepare for your job, whether it was housekeeping or engineering. You accepted, be it grudgingly, some advice in raising your children.

Would a bit of outside help in planning for your later years be useful? They're long years, could be wonderful years. Why not take a peek from here?

A useful aid in this process is a fine book written well by Bernard Steiglitz, M. D., published by J. P. Lippincott Co., Philadelphia and New York and selling for around three dollars. Find it at Read Dr. Steiglitz!

the public library or order it from the bookseller. But read it.

Perhaps your youngsters have not fled the nest and you're tied up with plans for their futures? Watch out. Perhaps your business or professional cares are so great that you haven't a moment to notice where you are in your life journey? Take care!

Shortly the aging process will begin to manifest itself. There is a way to prevent the panic that aging often brings even to those who least expect it.

It's like the way the Britons learned to meet the bombings. Each citizen had his duties outlined, so that in emergency he acted, and in the absence of his planned outline, he achieved self-protection and maintained his equilibrium.

Remember, in 1940, only 17% of Britons were over 45 years old. Today over 30% are over 45. In 1980, over five and a half million, that 40% be useful and fit? Will you?

THE PACKSACK

By GREGORY CLARK

"He has the biggest heart in the world," said one of my friends about another, "but his head is rather loose."

This might be said about a great many people. Characteristics of a kindly natural generosity of spirit is supposed to excuse all else. We are full of the weirdest prejudices, stuff ourselves stiff with preconceptions which we indignantly call high principles, and resolutely shut our minds to all facts, figures and realities that in any way conflict with those preconceptions; and yet we are highly-strung, we ordinary, everyday meaning of the phrase as regards our relationships with family, friends and acquaintances, we are forgiven.

Following one train of thought, it might be figured that big hearted-ness is the characteristic of a big mind. Or, more often, a mind that is developed by the unusual. Or, some of the more eccentric hearts alongside their brains every day, others of whom I wouldn't be found at a funeral with, has persuaded me that there is no exception to the rule that every living soul of us is an individual, regardless of circumstances, either kind.

is an ancient accepted theory that among the very poor there exists a spirit of generosity and helpfulness that makes life bearable. I regard it as a very trifling and speaking charitable appeals of various kinds and got my material by wending closely with social service agencies many a long day and longer weeks amongst the most pitiable of social levels. There were times when I was so depressed by the meanness and ungenerosity of it the slums towards themselves that I felt like my typewriter writing appeals for them. Then the tide would shift, and I would come upon days of experience so consistent in demonstrating the generosity and helpfulness of the down-and-out that appealing for them was a holy privilege. The more I saw of experience amongst the wealthy and the clever, the more I was impressed with hearts alongside their brains every day, others of whom I wouldn't be found at a funeral with, has persuaded me that there is no exception to the rule that every living soul of us is an individual, regardless of circumstances, either kind.

TODAY'S TALK

By GEORGE MATTHEW ADAMS

DOING ONE'S BEST

I have hard of people as being, "perfectionists." We can interpret that as explaining there are workers who take such pride in their work that they are only satisfied with the best they can do. Nothing could be more commendable. A reader of Asfeddio Hearn admired the following taken from Hearn's heartily. "I would never me hope that the state to which I am destined will be no worse than that of cicada or of a dragon-fly;climbing the cryptomeria I clash my tiny cymbals to the sun, or haunting the holy silence of lotus-ponds I flash through them as jewels of amethyst and gold."

Hearn's reply to his admirer was characteristic when that paragraph seventeen times before he was able "to express in his own satisfaction the impression in his mind." It is interesting that the interest in the writings of Hearn seems to be growing, though he died over forty years ago, and in 1904 to be exact.

It is our privilege to do the best we can each day, at whatever we are engaged. If we do that we have nothing to worry over. When we have done our best, no matter what the result, that should be sufficient satisfaction. We can aim at perfection, anyway. We can keep trying to do better and better by trying to do our best today better than yesterday.

Baby Crop Sets Record

(London Free Press)

Those perceptient men of affairs who look into the crystal ball of business and sales, and come up with lists of predictions for reprice to learn from the Bureau of Statistics that the current maternity is becoming busier and busier.

In 1954, for instance, 141,321 babies were born in the Dominion, an all-time record. This was the sixth consecutive year of increase. In 1945. At the same the death rate dropped. Thus, we have a phenomenal increase in population, which means larger demands for goods and services, and the prospect pleasing the horizon of the more business bright and rosy.

SCOTT'S SCRAP BOOK

By R. J. SCOTT

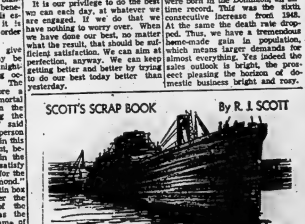

PICTON

Release Cows Before Basement Ceiling Caved

PICTON — Electrical wiring believed affected by a fire which swept the district throughout Wednesday night and yesterday, is believed responsible for a fire which destroyed a barn owned by Marvin J. Pope, on Picton-Belleville highway, near Bloomfield. Lost with the barn were four pigs, the season's crops and a number of chickens. Mr. Pope and his hired man, Peter Brough were able to release seven cows from the stable, just before the basement ceiling caved in. They were working in the barn when the fire was noticed near the base of a milking machine. The blaze spread rapidly and in a matter of 15 minutes the building was a total loss. The gale was blowing away from the house and it was not endangered.

With wind of around 50 miles an hour and gusts several times that, many trees were felled in Picton and district. Limbs falling on lines disrupted telephone service in many sections and some areas were without hydro power. At the Outlet summer resort, all cedars were felled.

A car driven by Sid Drury, Milford, was not seriously damaged though the wind demolished the garage.

Fishermen who have nets set for fall fishing fear that they will lose several thousand dollars' worth of nets.

South Bay and Timber Island in Lake Ontario offered shelter for a number of freighters which were out on the lake when the blow came. An inn on the bay was held at its dock on the high shore near Picton, due to the weather.

In town there were many broken lines, broken signs, bent TV aerials and other damage, but in all it was surprisingly light in view of the wind which roared throughout the night and most of yesterday. Intermittent snowflurries almost blinded motorists.

WOMAN GIVES BEER

While many hunters are returning from the north without deer not so Prince Edward County's only woman hunter, Mrs. Bruce Martin, of Cherry Valley, is with her husband, one of a party of eight near Millbridge. While none of them had shot deer at last report, Mrs. Martin brought down a beautiful buck half an hour after she had gone out on the trail. Hoping not to be outdone, the males are trying their best to prove male equality, at least, before they return home this weekend.

PICTON

Rebekahs Enjoy Birthday Dinner At Church Hall

PICTON — More than one hundred members of Macdpelah Rebekah lodge and a number of guests, enjoyed a birthday dinner at St. Andrew's Church hall on Tuesday night. During the year members contribute to a birthday box at meetings and the banquet comes as a birthday treat.

A delectable chicken supper was served by the Ladies' Aid and Y.W.A. of the church, the ladies being thanked by Ross Jeffrey. Rev. J. G. Hornsby offered grace and chairman Phil Bateman proposed the toast to The Queen.

Past Noble Grand Mrs. Edward Rolston, in welcoming the guests, expressed appreciation of the support given her during her term of office. With Mrs. Geraldine Wager at the piano, Mrs. Ralph Wright led a sing-song. A piano solo and encore were given by Robert Jeffrey. Mrs. Dulmage also accompanied Edward Rolston for violin selections.

Mrs. Fred Trumble operated the projector for the showing of the films: "Ukrainian Winter Holiday," "Road to Gaspe," "Snow Speed" and "Let's Sing."

Thanks to the chairman who arranged the program were expressed by Ross Jeffrey.

PRINCESS AT PARTY

LONDON (Reuters) — Princess Margaret chatted informally with more than 80 young persons from Commonwealth countries at a cocktail party here Wednesday night, given by the young contingent of the Victoria League. The league was formed more than 50 years ago to promote friendship between the peoples of the Commonwealth.

EASY PAYMENTS
OK LOANS
$50 to $1500
A COMPLETE LOAN SERVICE
A repayment plan for every budget
CITIZENS FINANCE COMPANY LIMITED
OVER IRELAND'S
WO 8-6710

Donations to Community Chest

Miss A. Henderson	$ 1.00
Miss E. McCullough	1.00
Mrs. A. H. McCullough	2.00
Angus McFee	2.00
Victor Wilson	1.00
John Watson	2.00
Mrs. Ed. Mason	2.00
Gavin Scott	5.00
R. E. Vanner	5.00
J. Chapman	2.00
R. E. Burley	1.00
J. Johnston	2.00
Mrs. Frank Smith	2.00
L. L. Benson	1.00
L. Roluf	2.00
Miss Lillian Hart	3.00
H. M. Patterson	5.00
M. F. Jones	6.00
J. W. Sprague	25.00
H. J. Fuke	25.00
Mrs. Potts	1.00
W. T. Robinson	1.00
J. Hanna	1.00
E. J. Pope	2.00
A. C. Duval	2.00
Mrs. J. M. Miller	2.00
J. N. Lucas	.50
Mrs. E. George	1.00
Miss Helen Arnott	1.00
F. S. Roy	5.00
Mrs. R. H. Millard	2.00
Ralph E. Lucas	2.00
H. Arnott	2.00
H. Taylor	.50
Mrs. A. G. Atkin	1.00
Mrs. W. E. Greenwood	5.00
Mrs. A. M. Hall	2.00
Harold Bonter	1.00
William McCreary	3.00
P. C. Ethier	5.00
R. H. Manley	1.00
Mrs. J. E. Boyd	2.00
Roy Gurney	1.00
Pringle and Cooper	5.00
Simpsons-Sears Ltd.	125.00
Simpsons-Sears Employees	124.00
L. A. Taylor	1.00
H. M. Morton	15.00
McDougall Insurance Staff	35.00
Thomas White	1.00
Shirley Stewart	1.00
Lewis Punchard	1.00
Ruth M. Tucker	1.00
J. L. Morrow	1.00
Mrs. Lee Wilson	1.00
Miss N. Fitzgibbon	1.00
H. Donaldson	50.00
George L. Tripp	5.00
Anonymous	10.00
Barbara Woodcwware Co. Ltd.	25.00
Fred Rawson	25.00
Rawson Bus Co. Ltd.	25.00
Anonymous	50.00
A. O. Jeffery	10.00
Eric Cooper	25.00
Mrs. Valyeo	1.00
Wm. Crouter	.75
Bessie I. Boldrick	1.00
Superior Cleaners and Dyers	5.00
Addison Lloyd	5.00
Clean-Rite Cleaners	5.00
City Cleaners and Dyers	5.00
Tip-Top Cleaners	5.00
Arnold Wessels	.50
R. Nafin	1.00
Audrey E. Regan	1.00
Max Watts	1.00
Bernard Rashotie	1.00
Hector Bourgeau	1.00
Charles Mains	1.00
Pat Nash	1.00
Ralph Hodge	1.00
Trenelda Moore	1.00
S. E. Moore	1.00
Walter Wessels	1.00
Cameron Hilchon	2.00
W. Pulmanteer	1.00
Ronald Crook	1.00
Allan Lucas	2.00
Robert Schamerhorn	2.00
W. A. Regan	1.00
Mona J. Sword	2.00
Donald Harrison	2.00
R. H. Godden	5.00
Norman Mantle	25.00
Marjorie Spencer	1.00
Reta Christie	1.00
Audrey Morris	1.00
Helen Tweedy	1.00
Shirley Tweed	1.00
Anne Shurlieff	2.00
R. T. Maginnis	1.00
Peggy Parks	1.00
David Telly	1.00
Glenn Belcour	2.00
G. W. Wedford	2.00
Employees Belleville General Hospital	44.50
Helena M. Clarke	1.00
G. A. Denyes	1.00
J. A. Thomson	2.00
J. A. Walsh	2.00
Mrs. Gregg	1.00
Joan F. Bromkilli	1.00
Mrs. Ostrander	1.00
P. Stephenson	1.00
L. O'Hara	1.00
Mrs. F. Hendrick	1.00
K. Davidson	1.00
R. Garrett	1.00
A. Macfarlane	6.00
J. C. Punchard	50.00
A. Nightingale	2.00
Robert Laughlen	2.00
Mrs. Dugan	1.00
M. Smykaluk	2.00
R. Ronald	1.00
Jack Sisson	5.00
William Cochrane	5.00
Beryl Cochrane	5.00
Ed Craighead	5.00
John Fry	5.00
Donna Howson	5.00
Ernest Morrow	5.00
John Hayman	5.00
R. J. Schroder	6.00
Margaret McMullen	10.00
L. F. Reid	10.00
F. Clarke	.25
D. Adams	.50
Ross McKenna	1.00
Mrs. F. Donaldson	2.00
K. J. Haines	1.00
Mrs. George Clement	2.00
Mrs. D. Stoughton	1.15
W. F. Isak	2.00
W. J. Old	2.00
C. F. Hepburn	2.00
Mina Crook	2.00
Robert Murphy	3.00
W. L. Glazpoole	5.00

FAVORED FOOD

In by-law standing, barley and oats have long been favored as feed for producing firm bacon.

Wilfred Price Now Employed At Goodmans

After 43 years of service with the firm of Quick and Robertson, Wilfred Price, has retired from their employ and is now employed by Goodman's Store for men. Mr. Price has had a wide experience in the trade since the time he entered as an apprentice in his native Wales.

Mr. Price started in the business in Knighton, Radnorshire in Wales to serve four years without pay but his employers put him on salary within a month. After fulfilling his apprenticeship, he accepted a position as improver and junior salesman for a year in Neath, a coal-mining town in South Wales. Leaving that position Mr. Price journeyed to London and for the next nine years was employed as assistant floor walker and window trimmer for the firm of Davison Brothers.

At this point of his career he met his future wife and was married two years before he came to Canada. On arrival in this country, Mr. and Mrs. Price shopped around but liked Belleville and since that time have never been sorry for their decision. When the First World War broke out Mr. Price enlisted in the artillery but did not go overseas due to an injury sustained in training. Since coming to the city and until his recent move Mr. Price has been identified with Quick and Robertson and enjoyed a wide clientele.

Wilfred Price is a member of Bridge Street United Church and fraternally is a life member of Eureka Masonic Lodge. Probably in the realm of lawn bowling, Wilfred is better known among the sporting fraternity of the city. He has been and still is one of the most enthusiastic members of the club. He has served on the executive and at all times has given willingly of his time to promote his favorite summer pastime. He is also an ardent alley bowler in the Major "B" Bowling League. Fishing is another favorite pastime but it is hard for him to get away from the bowling green.

Before leaving for his new employment the staff of Quick and Robertson honored the long and faithful service with a presentation.

Spencer Churchill And Wife Kitty Fined

LONDON (AP) — John Spencer Churchill, 30-year-old artist, and his wife, Kitty, were fined five shillings each fa the Bow street police court today on charges of having been drunk and disorderly 10 weeks ago. They also were ordered to pay 10 guineas court costs. Churchill is a nephew of Sir Winston Churchill.

INVESTMENT

Daily newspaper advertising is an investment not an expense.

Supply Ship Member Coming Home on Leave

A sailor who has not seen a summer in two years comes home soon.

Raymond B. LaGuff, 23, son of Mrs. Earl Haldenby, 21 First St., is a member of the crew of the Arctic supply ship "Labrador" which docks in Halifax today after spending more than five months in the north.

"Last summer's cruise is the second for LaGuff, an A.B.E.M. who, this year completes three years of a five-year hitch with the navy.

In 1954 the "Labrador" sailed from Halifax in July, navigated the Northwest Passage and returned to Halifax in November. This summer the ship sailed in June to carry supplies to Arctic outposts and to deliver equipment to the DEW (distant early warning) radar line.

"He will be home on leave soon" said Mrs. Haldenby this morning. "He may be home in a few days or he may not come until he gets Christmas leave.

"You know he hasn't seen summer in almost three years."

LOW OVERHEAD . . . MEANS LOW PRICES
BBC BELLEVILLE BARGAIN CENTRE
235 Front St. Dial WO 8-6646

HAIG MOTORS LIMITED
TIME TO CHANGE
COLD WEATHER IS NOT TOO FAR OFF AND YOUR OLD CAR MAY LET YOU DOWN.
BUY AN A-1 GUARANTEED Used Car at HAIG MOTORS LTD. and your worries are over. Our A-1 Used Cars are all
SAFETY CHECKED & WINTERIZED
1954 Ford ..... $1695.
Green — one owner.
1954 Chevrolet ... $1695.
Tan, low mileage.
1953 Ford ..... $1295.
Custom Sedan
1953 Chevrolet ... $1295.
Sedan, black
1953 Ford ..... $1295.
Coach, tan.
1953 Pontiac ..... $1295.
2-tone, Laurentian
1953 Ford ..... $1295.
Sedan, brown
1952 Meteor ..... $1195.
Loaded with extras.
1952 Chevrolet ... $1195.
Coach, Sharpie
1953 Ford ..... $1195.
2-tone, Clean
1953 Plymouth .... $1195.
Coach, Clean
1951 Ford ..... $995.
Sedan, Automatic
1951 Ford ..... $1095.
Hardtop, Beauty
1951 Meteor ..... $995.
Sedan, 2-tone
THESE AND MANY MORE TO CHOOSE FROM
FOR SAFETY Satisfaction AND SERVICE SEE
HAIG MOTORS LIMITED
BELLEVILLE'S BUSIEST DEALER
Used Car Lot ON MARKET SQUARE
PHONE WO 8-6304

Special SATURDAY
MEN'S SUEDE JACKETS
• Soft, pliable leathers . . . in rich cocoa brown color!
A chance of a lifetime to buy one of these handsome suede leather jackets for men at tremendous savings! Soft, pliable leathers . . . in rich cocoa brown shade . . . richly lined . . . with full side fastener front . . . and two pockets. Collar, cuffs and waistband in knitted style, for neat, snug fit. Buy now . . . at savings for the Gift List . . . you'll never get them at a lower price! Sizes 36 to 46. Saturday, special each .....
14.88
USE OUR "LAY-AWAY" PLAN!
Lipson's STORES LIMITED

Attention Farmers!
● Barley ● Oats ● Bran ● Shorts ● Sur-Grain Feeds and Concentrates ● Blatchford Feed ● XL Concentrates ● Fertilizer ● Aluminum Roofing ● Frost Fence ● Stirk Mineral Supplement for cattle, horses and sheep.
AVAILABLE AT
STIRK FARM SUPPLIES
PLAINFIELD, ONT. PHONE 11 THURLOW

Modern KITCHEN CABINETS
Planning on building cabinets in your kitchen this winter? Well, we have a complete book of plans for you at our showroom. We think you will find this book a great help.
SYLVAPLY PLANS
Want something to build! Well, we sure have lots of ideas for you — ask to see our Sylvaply Do-It-Yourself. plans. We have many different ideas for you — with the complete building plans.
DROP AROUND TO OUR SHOWROOM ON COLEMAN STREET AND HAVE A LOOK AT THESE DO-IT-YOURSELF IDEAS.
ARTHUR A. SILLS & SON LIMITED
LUMBER • PLYWOOD • ROOFING • WALLBOARD • INSULATION • DOORS • WINDOWS and TRIM
LUMBER YARD: 65 FRONT ST. SO. • Woodland 8-0753
Belleville, Ontario
Office: 265 Coleman St. Woodland 8-0731

Announcing THE Re-Opening — of —
EDWOOD'S HAIR DRESSING STUDIO
Thursday, November 17th
34 BRIDGE ST. EAST — OVER FARRAR'S
MODERNIZED
TO GIVE STYLES
"Dedicated To A Lovelier You"
— Featuring —
• STYLES and CUTTINGS by ED. HILL
• MANICURING • TINTING by B. INGRAM • BLEACHING
For Appointment . . . PHONE WO 8-6221

SOCIAL and PERSONAL

Mr. and Mrs. Leo Rolut, Belleville; Mr. and Mrs. Merl Harper, Cobourg, and Mrs. Reg. Watson, Toronto, are vacationing in Florida.

Staff Girls Make Parting Camera Gift

Last evening 12 girl members, and former members of office staff of the Ontario Intelligencer met at the home of Mrs. Bob Mills, Trenton, for a social evening in honor of one of their number Marjorie Foster, who leaves shortly for Fairbanks, Alaska.

The evening was spent in a simple, enjoyable time talking over past experiences, the taking of several flash pictures in memory of the occasion and presentation of a camera which will find much usage in recording scenes in the Arctic, for which Marjorie is graciously expressed her appreciation.

Refreshments of hot dogs, cookies and coffee concluded a happy occasion.

Colored Films Enjoyed By Eastminster W.C.

Mrs. George Mayhee, Hastings Drive, was hostess last Tuesday evening, to 30 ladies of the Women's Committee of Eastminster United church. Mrs. N. Throop conducted the devotional service the theme of which was "Peace". Scripture reading was from John 14 and 16 and the meditation was entitled "The Prince of Peace".

Mrs. Throop closed with prayer.

Mrs. Norman Meldrum, president, took charge of the meeting and thanked all the ladies for making their first tea a great success.

During business discussion, plans were made for a rummage sale later this month. The regular meeting was changed to the second Monday evening of the month, but the December meeting will be a social one to which the Mens Committee is to be invited.

Mrs. J. Kuntze introduced one of the members, Mrs. F. MacPhail, who, with her husband, returned two years ago from Mackenzie, British Guiana, where they had lived for three years. Mr. MacPhail was employed by the Demerara Bauxite Company, a subsidiary of the Aluminum Company of Canada.

COLORED MOVIE FILM

It was the group's pleasure to watch these beautiful colored movie films taken while on location in that country, as well as some extraordinary fine "shots" of holidays on the Barbados Island as well as Martinique.

In her descriptive commentary Mrs. MacPhail expressed her preference, for vacationing on the former island with its ever surprising territorial land formations - Little Scotland has its highland and even a desert-shares a corner with its hardy cacti growth. By way of comparison, the mountain formation of Barbados is coralline whereas that of Martinique is volcanic, she stated.

Especially interesting were some excellent scenes of open-pit bauxite mining at Mackenzie. After the film drying, the bauxite is shipped to Arvida, Quebec, where aluminum finally is manufactured.

EARLY DWELLINGS

A visit to Georgetown showed the early dwellings of the Dutch settlers in contrast with the modern, residential areas; travelling is chiefly by mule drawn carts, bicycles and by river boats. An Easter trip into the city brought a gay spectacle of kite flying, along the beach area. This was called "The Kite Festival" and proved to be the official opening date for the flying sport season.

In spite of all the mysteries the country held for them, Mr. and Mrs. MacPhail were glad to return to Ontario, which is "home" to them.

Mrs. Janitsch graciously thanked Mrs. MacPhail for a most entertaining evening. Mrs. Ralph Wightman voiced the appreciation of the group to Mrs. Mayhee for opening her home for the meeting and for her kind hospitality.

After the Mizpah benediction, refreshments were served.

Good Public Relations Obtained by Golden Rule, Told to Canadian Club

"Public Relations must be a two-way street of mutual trust and respect," stated Don Henshaw last evening in the Masonic Temple, as he spoke to the Women's Canadian Club at the annual dinner meeting, on the subject of "The Terror and Power of Public Relations."

Mr. Henshaw, a senior executive of the MacLaren Advertising Company Limited, was introduced to the large assembly of approximately 200 by the president, Mrs. D. I. MacKinnon, who extended a cordial welcome to all and presented individually, the members of the executive, and the special guests who occupied the head table.

4 IS DEFINITIONS

In bringing his subject before the audience, Mr. Henshaw used several personal experiences to illustrate, by definition, mentioning as he did so that but few could understand the meaning of Public Relations. After interrogating 600 executives, he had obtained 4 different definitions. The only clear thing they understood was "Publications" smoothly, a "good" public relations, and if badly, it was "poor" public relations.

The story of the two Alberta shop clerks, who were too busy painting finger nails to attend to him, even though he had selected his purchase of a special cake of soap, had it in one hand and the exact change in the other, the manicurist, turned her head slightly to look at him, saying "in a minute Bub,' typified poor public relations.

BUSINESS REPRESENTATIVE

Behind the counter, the girl was her boss' representative of his business. Through her she was losing custom: missing the thing he was seeking to achieve, and forgetting that the customer is king, master of his business, and the employee's boss. Somewhere was being judged unfavorably. Another story bearing on bad public relations was that of a company in a certain town, which was known as the 'plant' where things were made for other firms, but what was made, or for what purpose, scarcely any one knew.

Finally an executive of the "plant" decided to do something about it. He began with the dilapidated fence which surrounded it, and replaced it by a new fence, that was sound, safe and attractive. He invited the employees' families to come and visit the plant, to hold "open house". Here the father pointed out to his family his machine, and what it produced. They met the chief officials who guided them on a tour of inspection. Finished products comprising the parts made were brought in and put on exhibition, washing machines, vacuum cleaners, and many other articles which lent interest in the work done, as well as information map as to where the various assembly line parts were shipped. The result was that the personnel was transformed, they took pride in their factory and in their staff, which made for more loyalty and other plants came to open up business. Poor public relations become good public relations.

BAD PUBLIC RELATIONS

There can be no good public relations where feelings are handled badly; when there is no concern for others welfare or others interpretation of things and ignorance of this selfishness he cited a truck driver who left everything he could to inconvenience others by parking his truck so that two cars or more would be unable to move; by carelessness (intended) in jostling others, causing fear. Consequently the' firm who hired this driver began to wonder why their business trade, finally one person was courageous enough to lay the matter before the executives; another followed, then another, until the whole story was made plain.

They hired another driver who lived in such a way as to make life enjoyable to others, and in so doing he was met with a smile; the company's trade began to grow, and prospered, and their friendly business was known through the courtesy of one man.

GOOD PUBLIC RELATIONS

Good business relations was brought out forcibly in the story of his little adopted daughter, whose little pink elephant, "Elmo" had been forgotten and left behind in Hotel Statler, and the little girl's sorrow for it. After telephoning the hotel, and explaining the circumstances, the proprietor finally after much searching in other places, located the little elephant in Utah, and requested that it be sent back to the Statler Hotel. After five days had passed, the little elephant was returned to Mr. Henshaw's little girl.

Henshawlike he had received a personal letter regarding the matter while the toy was being searched for, and much the proprietor valued his guests' confidence and respect.

"The epitome of good public relations is the understanding of others emotions", and the following of the "Golden Rule," which never makes a mistake, was Mr. Henshaw's summing up.

An interesting feature of the evening was the tribute paid to Miss Ruth Sharpe, graduate of Stirling high school, who was present with her mother. Miss Sharpe was the winner of the $100 scholarship awarded by the Women's Canadian Club, to the student obtaining the highest marks in the district, which included BCIVS, St. Michael's high school and Stirling high school. Miss Sharpe most graciously thanked the club for its award and for

"Mid bowing winds and squalls of snow, the Cadet Mothers' Auxiliary to the St. John Ambulance held their initial afternoon tea and sale of home-cooking in the Cadets' Legion Hall, Command Street, yesterday afternoon.

Mrs. G. D. Ashley, Cadet Divisional Superintendent welcomed the guests at the door, welcoming them to the homelike atmosphere of the hall.

Presiding at the prettily appointed tea table with its Scotch lace cloth, bordered with clusters of silvered poinsettia's and centred by a silver basket of white pom 'mums were, Mrs. L. Henning, Divisional Nursing Officer and Mrs. J. E. Boyd, Mrs. C. D. Ashley, Cadet D.S.; and Mrs. Harold Reid, Cadet Officer; Mrs. J. Enright and Mrs. R. Long.

The Cadet Mothers served during the early portion of the afternoon and the cadets themselves, in their natty grey uniforms, during the latter portion.

Each little guest table was centred by a silver and green bowl of Scotch pine having one red poinsettia in its midst, while the fancy pink mats over red brought to mind the festive season ahead.

A table of homecooking also bore the Yuletide accent by its green and red border over white. Cookies, fudge and assorted cakes and tiny, cream-filled nutlopped cakes were a few of the fine assortment on sale. These were convened by the Cadet Mothers.

Mrs. G. Power, convener, is to be commended for an enjoyable tea under such adverse circumstances.

the kind invitation which included her mother.

Previous to the address, a delightfully arranged dinner was enjoyed, with special tribute extended to the Contact Club of Christ church for catering, and to Mrs. Fred Beely, for the attractively appointed head table as well as those of the club members and friends.

Mrs. J. G. Demeza presided at the meeting.

Mr. Henshaw was thanked by the president for his most entertaining and delightful talk to which the assembly added its appreciation.

WIDOWS' PENSION

Widows in Australia receive a pension of about $21.50 per week plus children's allowance.

Cadet Mothers Group Holds First Tea

Frankford Woman Named Director Of Ontario W.I.

TORONTO (CP)—Mrs. Gordon Mechler of Owen Sound Thursday was re-elected president of the Federated Women's Institutes of Ontario.

Honorary presidents elected were Mrs. G. R. Parcell of Fort William and Helen McKerracher of Toronto. Mrs. James Haggerty of Napanee, Mrs. George Wilson of St. Marys and Mrs. E. H. McDonald of New Liskeard were made vice-presidents.

Directors

Mrs. W. A. Davidson, Chatsworth; Mrs. Harry Frances, Shelburne; Mrs. George Burkett, Frankford; Mrs. Gordon Ofield, Dundas; Mrs. W. J. Cooper, Millgrove.

Mrs. Gordon Maynard of Unionville was elected secretary-treasurer.

St. Michael's Regis Club To Visit Co. Home

St. Michael's Regis Club met on Sunday evening in the Knights of Columbus club rooms. The president, Mary McDougall, presided.

A motion was passed and arrangements have been made to visit and entertain at the Home for the Aged as part of the Club Christmas activities.

Barbara Mazzaro and her cultural committee convened a lively discussion on social problems.

The third unit of discipline was the theme of the spiritual program.

Refreshments and a social evening followed.

DRIED FRUITS

Always wash dates, raisins, or other dried fruits before using. Germs collect on them from exposure and handling, so place them in a colander and pour boiling water over them.

Club Activities

CHRIST CHURCH C.G.C.

Christ church Contact club held a business and work meeting, Monday evening, presided over by Florence Lennox.

The girls worked on felt articles for children and many useful as well as pretty things were turned out.

At the close of the evening, refreshments were served by hostesses Margaret Shappee, Edna Nix and Bunny McLean.

Next Monday the club will have their guest, Dr. Stewart, who will show movies of his trip to Europe.

Women's P.C. Assoc. Donates Carafes

The regular meeting of the Women's Progressive Conservative Association was held in Kiwanis Centre on Monday evening.

A lively sing-song was enjoyed by all with Mrs. Rollins at the piano.

Two minutes of silent prayer was observed, in remembrance of all those who paid the supreme sacrifice in the wars.

The treasurer's report showing a substantial bank balance, was very good indeed.

Letters of appreciation were read from Mrs. Elmer Sandercock, who has been in hospital; from the Sharpe family, who suffered a bereavement, and from Mrs. York, matron of the County Home, thanking the association for the supply of drinking carafes for the use of the Infirmary patients.

Sympathy was extended to Mrs. Chapman in the loss of her brother this week.

The members decided to have a Christmas party with a tree and all the trimmings and the usual exchange of Christmas gifts with the Quack supper.

Members all joined in a game of cards while Mrs. Citrom and her assistants of Bleecker Ward, prepared refreshments.

Avondale H-S Assoc. Enjoys Scenic Film

The monthly meeting of the Avondale Home and School Association was held in the school on Monday with about 40 members present, who were welcomed by president Mrs. Grace Knowlton.

A bank balance of $139.91 was reported by treasurer George Day.

HOUSES NUMBERED

Recently, the subject of numbering the houses on No. 2 Highway as far west as the cemetery was under discussion. This matter has been investigated by Mr. Byron Harder and Mr. Arthur Clare, Pennidon has been given by the township of Sidney to proceed with this plan therefore property owners on No. 2 highway as far as the cemetery will be given a house number in the near future. This number will not be included in the address but will be attached to the individual property.

A committee of five persons:- Messrs. K. Bird, G. Ackerman, A. Clare, Mrs. Bird and Mrs. Day has been appointed to work on this project.

A questionnaire on the above has been circulated from which the results will be compiled by Mr. Clare.

A meeting was held recently at the home of Mr. and Mrs. R. Knowlton with two important subjects being discussed. Sports Days of which R. Knowlton is leader; supplies in the form of games, to be purchased in the event of illness while at school. The sum of $35 is being given to cover these expenses.

NEW LEADERS

At this time Mr. George Day, chairman of the Scout and Cub movement, introduced two new Cub leaders of Avondale, namely Mr. and Mrs. T. Legacey. Mr. Day also introduced the Cubmaster and Scout movement.

There are 24 Scouts and 21 Cubs in Avondale School. The Frank Follwell Trophy was won by Avondale Scouts at Moira Camporee this year. A sum of $35 each is being donated to the Scouts and Cubs by the Home and School Association.

Mr. Renouf and Mr. Oliver have been appointed to bring in a new committee for Scouts and Cubs at the December meeting.

The coveted monthly attendance banner was won by Mrs. McCoy's classroom.

CONFERENCE REPORT

President Grace Knowlton gave an excellent report on the Regional Conference which was held in Peterborough on October 14, 15. Ling and Ruth Ackerman accompanied the president on that all important day.

It was stated that the Home and School Libraries furnish films for anyone interested in procuring same.

The meeting was turned over to Mr. Renouf and his committee all this time he being program convener for the month of November.

A beautiful film of Prince Edward Island was shown by Mr. Renouf which was followed by a description and a descriptive and enlightening talk given by Mrs. A. Clare on the trip to the Maritimes, which was taken during the Summer by herself and husband and two daughters.

Mrs. Clare's vivid description of the trip was most interesting and attracted the route which they had taken.

BEAUTIFUL SCENERY

She spoke of the many points of interest encountered on their trip, of the beautiful scenery and the many friendly people, quite by accident, even so far away from home which proves how small this big world is after all.

Mrs. Clare was sincerely applauded and thanked by Mr. Renouf.

Refreshments were served by the grades seven and eight mothers thus bringing another pleasant meeting to a close.

For Your Convenience

OK LOANS
Come in soon you're shopping Downtown
$25 to $1500
A COMPLETE LOAN SERVICE
CITIZENS FINANCE
CORPORT LIMITED
OVER IRELAND'S 50 YEARS
WO 8-8781

ARE YOU LOOKING FOR... O-O-O-S-E
Get the Best Buys!
BE WISE AND VISIT

GIBBARD-HOME-FURNISHERS

Special Chesterfield Promotion!

Here is a definite saving for the wise shopper. These chesterfields are our regular stock, by well known manufacturers — KROEHLER, SKLAR, FARQUHARSON-GIFFORD, BARRYMORE, etc., and are fully guaranteed in every respect. As there is only one of each set, you will be well advised to shop early for the best selection. Now is your opportunity to get that new chesterfield in before Christmas. Below are listed a few of our specials. For others, look for the red tags.

2 PIECES BY SKLAR. A comfortable sofa by day. A bed at night ... arrow green cover. REG. $179.00. SPECIAL DELIVERED $139.00

CHESTERFIELD AND CHAIR BY SKLAR. Foam rubber in pleasing coral cover. REG. $269.00. SPECIAL DELIVERED $229.00

2-PC. CHESTERFIELD by KROEHLER. Cushioned construction 100% Nylon Cover. REG. $259.00. SPECIAL DELIVERED $229.00

2 PC. CHESTERFIELD BY KROEHLER. 100% Nylon Green Cover. REG. $259.00. SPECIAL DELIVERED $229.00

2 PC. ¾ SECTIONAL BY FARQUHARSON GIFFORD Flexsteel construction. REG. $399.00. SPECIAL DELIVERED $299.00

2 PC. CHESTERFIELD BY FARQUHARSON GIFFORD Foam rubber cushions. Flexsteel construction. REG. $329.00. SPECIAL DELIVERED $299.00

2 PC. ¾ SECTIONAL BY BARRYMORE. A comfortable style with foam rubber. REG. $329.00. SPECIAL DELIVERED $269.00

2 PC. CHESTERFIELD BY BARRYMORE Foam rubber cushions — Sage green cover. REG. $259.00. SPECIAL DELIVERED $215.00

YOU CAN SHOP FRIDAY UNTIL 9.00 P.M. AT

GIBBARD-HOME-FURNISHERS
83 DUNDAS ST. NAPANEE PHONE 237
"WHERE BETTER FURNITURE IS NOT EXPENSIVE"

Spray and Stay Combination Offer....
by richard hudnut
Save 75¢
$2.50 value $1.75
Shampoo
SPRAY and STAY 1-1-75
4 oz. Egg Creme Shampoo 75¢
Combination Offer
Bring new beauty to your hair! Hold your waves and curls "just so" with SPRAY AND STAY! Lanolin enriched . . . there's no hard varnished look or stiff feel to this delightfully fragrant spray-on hair set.
PLUS! RICHARD HUDNUT EGG CREME SHAMPOO . . . the gentle, non-drying way to get hair really clean . . . It has real eggs powdered in to put life sparkling highlights into your hair!
What a wonderful buy — don't miss it!
"SPRAY AND STAY" HAIR LACQUER...$1.75
4 OZ. EGG CREME SHAMPOO REG.....75
Total...$2.50
YOU GET BOTH FOR $1.75
SCHRYVER'S PHARMACY
PHONE WO 8-9128 WE DELIVER

QUICK & ROBERTSON
Owned and operated by THE ROSS STORES CO. LTD.
Friday Night
SPECIAL
6 p.m. to 9 p.m.
2 Wonderful BUYS IN LINGERIE
• Buy For Christmas Gifts
• Your Own Wardrobe
BUY NUMBER "1" — Reg. to 2.98
LADIES' SLIPS
Clear out of ladies' slips in crepes and Cotton Prime — all with lace trim. A grand opportunity to stock up now for future wearing. Sizes 32 to 42.
CLEARING - 1.00
BUY NUMBER "2" — Reg. to 2.98
LADIES' GOWNS
Here is a wonderful chance to get Christmas gifts at a real saving . . . we are clearing some beautiful ladies' gowns in Rayon Tricot and fine Satin— all with Nylon lace trim. Sizes S. M. L.
CLEARING - 1.00
QUICK & ROBERTSON
Owned and Operated by THE ROSS STORES CO. LTD.
238 FRONT STREET PHONE WO 2-3678

ADVICE To The LOVELORN

By BEATRICE FAIRFAX

THE STORY OF YOUR HAPPY MARRIAGE MAY HELP OTHERS

Dear Beatrice Fairfax:

I am one of those not-so-rare but also heard of women who are very happily married. My husband and I have been married for six years, and have three wonderful children. Our fourth is on the way.

My husband is not perfect, but I wouldn't want him so. He is a wonderful father, and is considerate, loving and reliable. His virtues far outweigh his faults, which I consider a part of his individuality. I have never tried to make him over, for I love him exactly as he is, and heaven knows, I have more faults than he!

Naturally we have our little differences—and wouldn't life be dull without them? But we have a rule never to argue before the children or in public. We keep our disputes private. We have both learned the healing power of words said in love, so we believe anything that sort, I always ask myself: How would I feel if he said that to me?" Usually, I find myself not saying what I had in mind.

A lot of newlyweds seem to believe that happiness will come to them automatically with the giving and receiving of the wedding ring. Unfortunately, therefore, they are disappointed to find this isn't so. For myself, I firmly believe that you reap what you sow, so I spend all my life trying to make my family happy, for if my loved ones are happy, doesn't it follow that I will be happy, too?

In our little family, each one tries to contribute to the general well-being. No one is "left out." No one is unfairly punished. Most of all, no one is too proud to say "I'm sorry" when proved wrong.

I am truly, yublimely happy, happier than I ever believed possible. My husband and I are so much in love that the problem of any other woman" can never stand between us, for I intend keeping him so happy that there will never be any need for him to search elsewhere for happiness.

"Deddy" is the head of our little brood, and his word is law. He is certainly not a tyrant, but he has the final say on decisions. I never question his decisions in front of the children, and he affords me the same courtesy. I think it is important for parents to form a "united front" for their children. Ours feel happy and secure, and they reflect those qualities in each other do and are very popular.

Perhaps I have boasted too freely, but I hope you will publish this, because we hear and read so much about marital misery and divorce, and so seldom of happiness and contentment. — Mr. and Mrs. D.A. R.

Dear Friends:

I am very glad indeed to publish this happy letter, for I certainly agree with you that while we hear much of marital misery, we hear all too little of the peace, harmony and beautiful companionship which marriage should mean. Moreover, I think that to read about a successful marriage, and to realize that marriages of this kind are "not born, but made," may well help some unhappy wives to see where and why their own marriages have gone wrong, and so to begin setting them straight.

Thank you for taking the trouble to write me. I appreciate being given the opportunity to pass on so many helpful ideas to other readers.

Mother's Helper

GETTING your young son to shine his own shoes regularly —and willingly—requires the right combination of time, equipment, and place. Help him to try to stick to a weekly shine date, give him easy-to-use polish, in a spot where spills and stains don't matter. And do praise his results!

Copyright, 1955, N.E.A. Service Inc.

GOOD MANNERS

By MRS. BEECHMAN

MUST FIND THAT HAT TO WEAR TO THE WEDDING

Dear Mrs. Beechman:

I am 17 years old, and I am to be a guest at a wedding soon. I will be wearing a long brown green dress with white gloves (I love white gloves and I wear them with everything!), and I hoped I could find coppertone shoes and bag. I succeeded in finding the shoes, and I'm quite sure I can find the bag—but what about a hat? I wanted one of the new satin ones in coppertone if I can find one that looks well with my long hair. Have you any suggestions for another kind of hat? — G.

How about one of this season's smart small white hats, perhaps a glistening winter-white satin or velvet or velveteen or other interesting material? Perhaps a small, pert white beret, very fashionable this season, and a very good companion with your white gloves. Or, if you don't want a white hat, and can't find the coppertone one you like, how about a smart little hat of the shade of either green in your dress?

MOTHER TO SAY HER THANKS AT MEETING

Dear Mrs. Beechman:

I have always been backward about getting up to voice my thoughts in front of a group of people. Nineteen months ago the wonderful women who belong to the Women's Association of this village gave my daughter (then a baby) a lovely dress. Last month they gave my new son a pair of rompers. In both cases I thanked the member who brought the present to me, but not the entire group of members, although in my heart I was deeply grateful. Now I feel that I shouldn't let it go any longer without a thank-you to all. Also I haven't thanked them for all the cards the baby and I received from these wonderful people. Do you think it would be proper at this late date to express my appreciation and thanks for every thing at the next meeting? — Reader.

Here you have a perfect plan . . . and since, as you say, you are in

Readers' Friday Column

As Conducted by Mary Moore

QUESTION:

We all enjoy your column very, very much—at least I speak for the segment of folks I know, and all these girls are enthusiastic about you. Would you please let me have a tasty recipe for yams —my husband is crying long and loudly for some. We had such delicious yams when we were South this year that I have a standard to live up to . . . what would we all do without you? . . . let me know the inner secrets of making candied yams taste so scrumptious.—Elizabeth D.

ANSWER:

It seems to me Elizabeth, that I have some good recipes of yours in my files—I think you could manage quite well.

CANDIED YAMS OR SWEET POTATOES

Cook 6 medium-sized sweet potatoes in their jackets until barely tender (not soft), drain and peel. Cut into 4 or 5 slices each, into a buttered casserole. Pour over them a syrup made of 1 cup brown sugar, 1-4 cup each water and butter, and 1-2 teaspoon salt, heated until blended. Bake at 350 deg. Fahr., basting and turning twice.

QUESTION:

I am writing for assistance in planning a Christening menu. . . . My adults and five children . . . and lovely little daughter, 2 months, "Brooke". When we had our son and other daughter christened we had the following menu —Cold ham and chicken, potato salad, green salad and tomatoes, devilled eggs, hot rolls, ice cream and cake, coffee. I thought this time I would like something different. . . . Would like to prepare the food ahead. . . . could you possibly help. . . . silly question as you have the answers to so many problems.—Phyllis M. C.

ANSWER:

I would suggest two menus: (1) Savoury Hot Roast Ham, Glazed Sweet Potatoes (see recipe above), Perfection Salad with Stuffed Tomato Garnish, Butter-Rite Sliced Pumpernickel Slices, Pink Ice Cream, Pink Frosted Christening Cake, Salted Nuts, Coffee, Milk. (3) Chicken a la King on Hot Split Biscuits Supreme, Tomato Jelly Moulds, Cheese-stuffed Celery, Gherkins, Angel Custard Dessert, Pink Mint Wafers, Coffee, Cocoa. Judging from your letter I think little Brooke has a merry life ahead of her.

QUESTION:

I am due to go to hospital soon and would like to make Christmas White Fruit Cake before going in.—Jennie M. K.

ANSWER:

Best of luck to you Jennie.

WHITE FRUIT CAKE

One cup soft shortening, 2 cups white sugar, 8 egg whites (beaten stiff and folded in last), 4 cups sifted all-purpose flour, 2 teaspoons baking powder, 1 teaspoon salt, 1 cup water, 1 lb. white raisins, 1 lb. cut citron, 1-2 lb. each candied cherries, pineapple, orange peel, lemon peel, 1 lb. blanched almonds. Cream sugar and shortening. Sift dry ingredients. Add all but whites in order given. Bake at 300 deg. Fahr. 2 1-2 to 3 hours, in paper-lined tinned pan, with water pan below in oven.

BEAUTY

By HELEN JAMIESON

THE HOME SHAMPOO

Scrubbing the hairline with a soapy brush to remove any trace of cosmetics is an essential part of the shampoo.

When you give yourself a shampoo chances are that what you mostly have in mind is how pretty your hair will look after it's been done. And you know, of course, that your hair can't possibly look pretty, shining and lustrous unless it's beautifully clean. And that's just fine—as far as it goes.

Actually, however, you should think of your scalp at the same time because you can't possibly have healthy hair if you haven't a healthy scalp. And hair cannot be beautiful if it is not healthy.

One of the most important aids to a healthy scalp is good circulation and this is best stimulated through massage. Therefore you should make every shampoo time scalp massaging time, too.

To be really effective, your home shampoo treatment should start with a good brushing while the hair is still dry. This will not only start up the circulation immediately but will help to remove atmospheric dust and excess oil from both scalp and hair. When you've brushed thoroughly for a few minutes give your scalp a nice, tingling glow, wet your hair thoroughly before you start lathering. And always remember that, for a really good shampoo, lots of lather and patient rinsing are essential.

Now, with your hair well lathered, you start your scalp massage. Do not use the palms of your hand but use your finger tips in rotating movements. And use plenty of pressure—enough to make it a bit uncomfortable. Keep this up until your head feels warm and tingliugly alive but be sure that you never scratch your scalp with your fingernails since abrasions there could rapidly lead to infection.

After you've completed your massage, rinse thoroughly and apply a second lathering. Rinse again—several times—and, if you have the time, a third lathering with plenty more rinsing is advisable. Emphasis must be placed on the rinsing since your hair cannot possibly be clean until it really "squeaks" as you run your hands over it. If it doesn't "squeak" that means you haven't gotten all the soap out, and soap deposits left on the scalp are detrimental to both the health and beauty of your hair.

While in the midst of the lathering process, it's a good idea to use a small soapy brush to scrub the hairline. Work it thoroughly across the forehead and at the sides of the face to remove any trace of powder or cosmetics. Many women, when giving themselves their nightly facial cleansing, don't go far enough into the hairline for fear of ruining their hairdos. This is wrong, of course, since every bit of make-up should be removed. Powder or any other cosmetic, such as foundation, allowed to accumulate at the hairline, can produce pimples, blackheads and other skin blemishes, so make it a point to remove all make-up at night and, just to be on the safe side, use that soapy brush around your hairline when shampooing.

TRI-ETTE BEAUTY SALON

267½ FRONT ST.

Formerly Martha's Beauty Salon

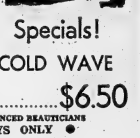

Announce their Opening

★

Opening Specials!

BEAUTIFUL COLD WAVE

HAIR SHAPING

STYLED COMPLETE

REGULAR 12.50 ..... $6.50

BY OUR EXPERIENCED BEAUTICIANS

● 10 DAYS ONLY ●

WE SPECIALIZE IN MANICURING

DIAL WO 2-1182

OPEN FRIDAY EVENINGS UNTIL 9 P.M.

FURCOATS

Friday & Saturday NOV. 18th & 19th

Budget, Cash or Lay-a-way

Muskrat

Meadow Mink Dyed. Lowest Prices in Years.

Budget, Cash or Lay-Away.

$277.

MOST FABULOUS FUR SALE EVER!

Fur Coats Capes, Jackets

Biggest Fur Savings in Years!

Brown furs . . . grey furs . . . Black furs . . . all beyond comparison. See them at this unbelievably low price. The very finest . . . the cream of the market .....

$97.

Muskrat Flank Jackets (DYED)

Meadow Mink

Sapphire Blue

$197.

Muskrats (DYED) AND Persian Lamb (DYED)

Extra large assortment of coats specially brought from Toronto for these 2 Special Days Only! Every one a pedigreed glossy coat.

$357.

AGENT

CARSON ELLIOTT

LADIES' WEAR

296 Front St. Belleville Dial Wo 8-8491

$50. ALLOWANCE FOR YOUR OLD COAT

St. Michael's C.W.L. Tea Bazaar Glowingly Successful

Baskets of fragrant pine, mingled with red poinsettias, scintillating bronze plumes and silver-leafed holly against the pastel-tinted green walls of the Kiwanis Centre formed a pretty setting for the bazaar and tea held Wednesday afternoon under the auspices of the C.W.L. of St. Michael's parish.

The various booths were prettily decorated with red and green in cutout patterns; gay garlands of red and green and fringes of iridescent red, green, gold, rose, silver and blue, while little silver bells in clusters were seen from many strategic points, all bearing out the Christmas motif.

Into this delightful Yuletide atmosphere the guests were welcomed by the gracious receptionists, Mrs. Ben Burley, president of the League, and Mrs. T. J. Flurey.

ATTRACTIVE BOOTHS

Around the large, spacious room were placed the attractive booths, beginning with a red brick post office with green trim, which was well patronized by eager ones seeking the mysterious parcels. This was under the supervision of the Sodality girls, the Misses Patricia Pigeau, Gwen Jones, Mary Trudeau and Mary Agnes Donoghue.

Close to this was the novelty booth, conveyed by Mrs. Gordon Power, assisted by Mrs. J. Farrell, Mrs. J. Walsh, Mrs. J. Martin, Mrs. A. Soden and Mrs. C. Casey. Here were some fine hand painted oil pictures depicting harbors with sailing vessels; a bevy of little figurines; Virgin and Child wall plaques; Sacred Christmas cards; silver deposit cream and sugar, and another set in cream china with flowery costume jewellery; water lily centrepiece; wall bracket flower holder in an orange design; and various plants including trailing strawberry plants, cacti, and others.

TOYS

In charge of the toy booth were Mrs. J. Watters, with assistants Mrs. J. Kelly and Mrs. J. Whalen. A most realistic "Davy Crockett" met the eye first, complete with the much-in-vogue outfit of raccoon hat and smock, which outfit went to the holder of the lucky ticket, Miss Marjorie Quinn. A lovely novelty doll was also won by Mrs. A. Latione both of which were donated by local people.

Among the many items offered were Peter Rabbits, doll suitcases; set of dishes in red with silver-colored flatware; stuffed animals; piggy banks; a calico plaid Scottie dog; dainty handkerchiefs; dolls in bibs and pink embroidered organdy dresses with matching picture hats; and rag dolls, which never lose their charm for little fingers.

The Peter Rabbits, doll suitcases; set of dishes in red with silver-colored flatware; stuffed animals; piggy banks; a calico plaid Scottie dog; dainty handkerchiefs; dolls in bibs and pink embroidered organdy dresses with matching picture hats; and rag dolls, which never lose their charm for little fingers.

The fancy work was convened by Mrs. A. Blaind with Mrs. J. Boyle, Mrs. T. Duggan and Mrs. A. McFee assisting. Lovely handkerchiefs in boxes; pillow slips, plain and fancy; tea towels; tea towels; frilled doily; dresser sets; kitchen set consisting of pot-holders and pin cushion, all in red; many little mitts of all sizes and colors; pink ... silk antimacassars with fringe; baby set in white crochet; bonnets; socks; heart-shaped cushions, and a beautiful brown felt shopping bag with floral centre. A lovely handmade quilt was won by Mrs. P. J. Kelly of Campbellford, and a big patchwork dog by Miss Ellen Messenger, also of Campbellford. These were donated by city residents.

APRONS

On the apron booth, which was under the direction of Mrs. W. Callaghan, assisted by Mrs. J. O'Connor and Mrs. J. Gallagher, could be found the answer to many a Christmas problem in this fine showing of nylon half aprons in green and mauve with lovely floral appliques; green gingham aprons; mauve nylons with rainbow ribbon stripe triangular pockets; prints and fancy-work aprons bound in wine satin around a huge basket of flowers; cobblers' aprons with their voluminous pockets; all-over aprons; cocktail aprons and almost any kind one might choose.

As usual the home-cooking booth was outstanding with all manner of pies, cakes, breads, tarts, cookies, angel cakes, jams and jellies and relishes, mustard pickles and marmalades. Those in charge here were: Mrs. E. Domenico, assisted by Mrs. W. Lee, Mrs. K. Burkitt, Mrs. T. Mascaro and Mrs. P. Feeney. A delicious looking chiffon cake was won by the Rev. Michael Simson and made by Mrs. San Domenico. A pretty little Christmas tree centred this booth lending a pleasing touch to an equally fine display.

JAMS—JELLIES

The jams and jellies had a table all to themselves, under the supervision of Mrs. V. McIntyre with Mrs. E. Brown, Mrs. Frawley and Mrs. C. Cox assisting. As well as the various tempting jellies and jams there were jars of relish; raspberries; pickled beets and a box of assorted jellies and relishes which became the property of the Very Rev. L. B. Garvin. This was donated by a city resident.

The candy booth was something that dreams are made of with its toothsome sweeties, neatly boxed and in little cups, filled to the brim with divinity-fudgey nutty maple creams and melting fudges. A lovely set of cellophane boxes of assorted candy was won by Miss Sheila Casey and Mrs. E. Logan. Convening this were Mrs. A. Morrell, assisted by Mrs. C. Young, Mrs. C. Burley, Mrs. J. Fitzgerald, Mrs. A. Fitzpatrick and Mrs. E. Haines.

GRAND DRAW

In charge of the tickets on the grand drawing, which consisted of a large oil painting, won by Mrs. Agnes Hurst, Belleville; the steam iron by Mr. W. Fowler, city; electric tea kettle by Joseph Deryaw, city; and set of dishes by J. V. Hamilton, were Mrs. S. Kroplnac, Mrs. J. Perrault and Mrs. D. Moran. The oil painting was painted and donated by Mrs. C. Murdock. Mr. E. J. Murphy drew the tickets.

Miss Alice Doyle assisted by Mrs. F. R. Ross, was in charge of the 15-pound Christmas cake, which was made by Mrs. Theda Lynch and won by Mrs. Grace Hendrick, Foxboro, R.R. 1.

The lovely dressed doll-bride and ten crisp dollar bills, in charge of Mrs. W. A. Graham and Mrs. G. Lloyd, was won by Tony Hanock, Mohrs Street West, City. The floral centrepiece by Mrs. A. Wilkinson and the door prize, a hamper of McIntosh reds, by ticket No. 104265, which may be obtained by contacting Mrs. Ben Burley at WO2-4329.

The tea room was upstairs where tall standards of fragrant pines and glowing red poinsettias carried out the Christmas theme, while twining bands of red set aside the little guest tables, each centred by a holder with pine sprays. Highlighted by one red poinsettia, from the long tea-table which occupied the northern end of the spacious room.

BEAUTIFULLY APPOINTED TABLE

Beautifully appointed with white damask, and tall red and white candles in tri-branched silver holders flanking an exquisite arrangement of white poms, red carnations and frosted oleander leaves mingled with fruits. Columbia huckleberry, and at either end the silver services, the tea-table was a symphony of loveliness.

Those who invited to the tea-room were, Mrs. W. Allore and Mrs. G. Donoghue, while presiding at the tea services were, Mrs. E. Logan and Miss K. Dolan; Mrs. E. Butler and Mrs. J. Boyd; Mrs. B. Flagler and Mrs. F. Fitzpatrick.

Those who served included: Mesdames R. Collins, W. Woolford, R. Barrett, Helen Patterson, G. Bell, H. Trepanier, G. O'Connor, S. Domenico, J. Morey, A. Berrigan, R. Cowan, C. Shannon, M. Ryan, P. Bellsle, J. O'Connor, B. Burley, L. Shiels, and the Misses L. Conway and K. Lafferty.

Replenishing: Mesdames T. Dolan, E. Lally, J. Boyle, B. Flagler. Mrs. R. Crull was responsible for the delicious tea, while Mrs. J. Winkle took charge of the silver and china. Mrs. J. Ehler had charge of the tickets.

The tea was under the direction of the Hospitality Committee of the C.W.L. with Mrs. George O'Brien as chairman, and Mrs. F. Hudon, Mrs. J. Trudeau, Mrs. A. Wilkinson and Miss Mary McLellan.

A candy sale and fish pond was featured in the early afternoon at St. Michael's Academy, with Mrs. S. Amo in charge of the fishing, assisted by Mrs. McDermott, Mrs. J. Sheridan and Mrs. R. McGillum. Mrs. C. Bailey sold the candy.

In charge of the admissions to the tea-room and door prize tickets were Mrs. J. Boyd, Mrs. C. Lovely and Mrs. F. Kelly.

SUCCESSFUL BAZAAR

oc£ fUhwitafeMdJ eraese

A most successful bazaar and tea splendidly conveyed by Mrs. T. J. Flurey and the C.W.L. president, Mrs. B. E. Burley, with appreciative thanks being tendered to Miss A. Lafferty for the lovely decor. Mesdames W. Harris, H. Lamp, and Miss M. McLellan for transportation of donated food; to Miss Arline Cox and Miss Jean Belair, Girl Guides from St. Michael's for the distribution of parcels to the various booths; to Mr. Robert T. Temple and Mr. E. J. Murphy for the drawings for the several prizes, and auctioneering of the remaining articles, and to Messrs. W. Barrett, Michael Cowan, Terry Foley and Dan Burley, for assistance with the props.

Women's Activities

CARRYING PLACE W.A.

Mrs. Lloyd Mitts, 167 King St., Trenton was hostess for the November meeting of the Carrying Place United church W.A. Seventeen ladies were present.

Miss Hart presided over the devotional period, the theme of which was "The Way". "How Sweet the Name of Jesus Sounds" was followed by unison prayer. Mrs. Arnold Steenburg read the Scripture from St. John's Gospel, where Jesus foretells His coming for His own—for His Saints. Mrs. Frank Wilson gave the meditation on the Scripture, bringing attention to the fact that in daily life sincere prayer is the door to all miracles of good. Belief that God hears and answers is the key that opens the door.

Mrs. Bill Kemp, secretary, read the minutes of the October meeting which were adopted, as was the treasurer's report given by Mrs. Jack Baxter. This showed a profit of $200 and some cents on the chicken pie supper, which is most gratifying.

During business period, the ladies voted to buy three dozen tulip bulbs to add to those being planted by the Sunday school pupils. Plans were made for a bake sale at Trenton market, to be held November 26. Those in Gardenville are asked to leave their baking at Mrs. Stan Hart's the evening before, and Carrying Place women at Mrs. Bill Kemp's. Those in charge of the market sales are to be, Mrs. Hennessey, Mrs. Joe Rollins, Mrs. Jessie Taylor and Mrs. Jack Baxter. Pickles, jams, preserves of all kinds and candy are also welcome. Aprons, pillow slips, embroidered tea towels, scarves for dressers, pot holders, doilies, etc., are also being asked for.

The women have had previous experience with bake sales and their only regret has been they could have sold an much more. This time they are going "all-out" for a record day with the co-operation of members and friends of the congregation.

Mrs. Jack Baxter showed the church calendars for 1956 which are most attractive and helpful with their Scripture readings and verses for each day. Books and other gifts were also shown to be sold for the WA as well as Christmas cards.

Sympathy was expressed to Mrs. William Hendricks, Miss Margaret Harris and Mr. Frank Wilson, with all wishing for them early improvement.

The meeting closed with the theme hymn "Let the Beauty of Jesus be Seen in Me" followed by prayer.

Mrs. Hennessey and Mrs. Vader with the hostess, Mrs. Wilson served much welcome refreshments.

The next meeting will feature the annual Christmas party preceded by the election of the officers for 1956, and will be held at the home of the president, Mrs. Stan Hart.

NEW ENLARGED
Watch & Clock
REPAIR
SERVICE
The addition of Mr. Mike Delahaye, expert repairman to our staff will enable us to give
EFFICIENT & FASTER
SERVICE ON
WATCH & CLOCK
REPAIRS
J'Connor's jewel box
"Air Conditioned for Your Comfort"
212 Front St. Dial WO 8-7422

DO YOU KNOW?
THE VICTORIAN ORDER OF NURSES OFFERS
Part Time Nursing Care for the Aged and Chronically Ill. Visits daily or less often as needed, under the direction of the family physician.
A MEMBER OF THE COMMUNITY CHEST
Ask Your Doctor—or Call the V.O.N.—WO 8-7210
Area served, Belleville and 3 Mile Radius of City

IF YOU FEEL WORN OUT... You'll wish it were
30 DAYS FROM NOW
after you read this message about your health
enerjets CONTAIN 7 Vitamins + 3 Minerals + Liver + Iron With Vitamin B12 Added
THIS BOX REMEMBERS FOR YOU!
The Enerjets box is like a calendar. It contains 30 squares—each square contains your daily dose. It automatically reports your 30-day progress—gives Enerjets a chance to help you every day.
FAST ACTION WITH enerjets
10 DAYS FROM NOW, when you reach square 10 in the Enerjets box you won't have to be told how much better you look and feel. You'll notice your appetite improves ... your body feels rested, alert, ready for action. Enerjets are building you up, helping you feel better than you have in years!
When You Reach Square 30
... you should experience new vigour, a buoyant feeling of well-being, the happy companionship of your family life.
Like so many others—you'll find the Enerjets formula helps supply the Vitamins, Minerals, Liver and Iron needed to keep you and your family in top condition; to build up resistance to colds and other winter ailments.
You Are Fully Protected
ENERJETS cost $5.95. The potency and high standard of excellence could not be duplicated for less money. You must be greatly pleased or we'll refund every penny you paid.
HAS LACK OF PEP GOT YOU WORRIED?
If you drag through the day feeling worn out and tired, mad at yourself, cross at others ... YOU MUST FACE THE FACTS!
Whether you work in the home, on farm, factory or office, you may bit plenty, but still have a dirt very low in VITAMINS AND MINERALS. Especially if you're a fussy eater, or eat what you like instead of what's good for you.
If you suspect your diet is cheating on Vitamins and Minerals, get started today on the Enerjets 30-day plan. This scientific formula has proven effective because it contains 7 Vitamins, 3 Minerals, plus Liver and Iron ... and all in one easy-to-swallow capsule. Just take one two capsules a day. Children under 12, one capsule.
Get Enerjets From Your Druggist Today!
$5.95 for 60 Capsules (30 Day Supply)
enerjets
A DR. A. W. CHASE PRODUCT WITH VITAMIN B12 ADDED

PHONE for your LOAN in 1 trip!
EXAMPLES OF LOANS
6 Cash Credit Cost | 12 Mo. | 24 Mo. | 36 Mo.
$ 154.19 | $15.00 | $ 515.00
Repay Monthly | $12 | $42 | $77
Above payments cover everything! Even if Payment for Accident amounts are in proportion. [Illegible]
Personal FINANCE CO.
2 convenient offices—which is nearest you?
BELLEVILLE ..... 294½ Front St., 2nd Floor ..... WOodland 8-8756
TRENTON — 23 Dundas Street, W., 2nd Floor ..... Phone: 6582
OPEN FRIDAYS BY APPOINTMENT — HOME FOR EVENINGS
Loans made to residents of all surrounding towns • Personal Finance Company of Canada

NAIRNS FLOOR TILE
You can have sparkling long wearing floors in every room in your house at a minimum of expense. Nairns tile are standard gauge, triple press Marboleum, 9"x9" available in 19 beautiful colors — marbelized and jaspe.
14¢ each
EARLE DARRAH
Wallpaper and Paints
56 BRIDGE ST. E. DIAL WO 8-6078

Saves work!
Won't scuff!
JOHNSON'S WAX
Super HARD GLOSS GLO-COAT
SELF POLISHING FOR ALL FLOORS
Super formula ends frequent polishing! Dries brighter ... stays brighter!
shine stays bright and tough!
Here, at last, is a self-polishing floor finish developed especially for women too busy to polish floors very often!
Johnson's new Super formula Hard Gloss Glo-Coat dries so bright and hard it actually seals out the scuffs. Just think what this means to you: No more scuffed-up floors! Easier cleaning, sweeping and damp-mopping! Far less frequent polishing! Hours of needless work saved ... and the brightest, prettiest floors you ever laid eyes on.
Get new Super Hard Gloss Glo-Coat for your linoleum, mastic asphalt tile, vinyl plastic, rubber, wood and terrazzo floors.

keep one jump ahead .... follow the signs that say "best value"
Ford MONARCH A-1
USED CARS and TRUCKS
WHAT A-1 MEANS
EVERY USED CAR AND TRUCK THAT RATES THE A-1 SIGN HAS BEEN:
• Reconditioned by expert servicemen for appearance and performance.
• Inspected and checked for safety. • Priced for outstanding value.
• Truthfully and accurately advertised.
• Warranted by your Ford-Monarch Dealer and backed by his reputation.

Alderman McCabe Addresses Chatterton W.I. on C.A.S. Work

The November meeting of Chatterton Institute, was held at the home of Mrs. Harold Bloor, with an attendance of 17 members, six children and four babies. The opening exercises were as usual with Mrs. Ben Bleecker as convener.

Subject of meeting was 'Health'.

Business was dealt with; the treasurer's report was given and a few readings pertaining to Remembrance Day by Mrs. Bleecker, Mrs. Harry Reid, Mrs. Dixon, Mrs. Bloor, Mrs. Dixon gave "Current Events" which were good.

Mrs. Mitts gave a report of the convention on the theme "As a woman thinketh so is she."

Mrs. Gordon McCubbin of Warkworth, presided and community singing was led by Mrs. W. Insley with Mrs. Jack Parrott at the piano.

Roll call was answered by a one minute, talk from each district by the area vice-chairman of that district.

GUEST SPEAKER

The guest speaker of the day was Alderman, Mrs. Herbert McCabe, of Belleville, who brought the facts of the Children's Aid Society. "To me," said Mrs. McCabe, "this is stressing "Public Relations" as it should be; the city organizations making their appearance in the country organizations and so getting to understan each other."

Mrs. McCabe submitted facts and figures such as there are 55 Children's Aid Societies in the Province of Ontario and total annual disbursements are in excess of 7 1-2 million and together are approximately caring for 13,000 children as wards living away from their own homes. Also there are estimated 28,000 children under the care of these societies, but living in their own homes. There are about 3,500 foster homes throughout the province and more than 3,000 children are placed for adoption annually. As far back as 1924 a movement was a-foot to organize the society.

OFFICERS

In 1909, Mr. Herbert Wrightmeyer was appointed executive officer of the Society. In 1916 Capt. T. D. Ruston became superintendent and gave long years of service. In 1940, Mr. Lockyer took over the work. Mr. B. M. Kerr is present legal director, with the present board of directors as follows, president, one or more vice-presidents, a secretary, a treasurer, and two members of elected council of each of Belleville, Trenton and the county, and a total of not more than 35 other selected members. It is their responsibility to govern the society.

"The Children's Aid Society exists solely for the protection and welfare of children. It seeks to promote better family life; to try to improve inadequate and dependent families and, if the family fails entirely, to remove the children, by due process of law, and place them in another, more adequate family setting, that they may become good citizens."

12a FOSTER HOMES

"This Children's Aid now has approximately 130 foster homes, caring for nearly 200 children.

"There is one receiving home where infants are cared for.

"Some foster homes are used for what is termed, short-time placements.

A tremendous amount of care and work must be put forward to insure the child being put in the home best suited to his own individual needs.

"Each child receives a complete medical examination on admission, to care, and a future examination once a year thereafter, while in the custody of the Aid.

"The best medical resources are available to the Society and are utilized without hesitation."

The speaker was introduced by Mrs. Ben Bleecker and thanked by Mrs. Berson Mitts for an informative account of the Children's Aid Society.

Mrs. Gardiner put on a demonstration of a school-lunch.

Refreshments were served by the hostess, Mrs. Harold Bloor.

FOLLOW PATTERN

WINDHOEK, Southwest Africa (Reuters)—The nationalist party of southwest Africa, backed by South African Prime Minister Johannes Strijdom Thursday was assured of victory in legislative assembly elections. The state of the parties was Nationalists eight seats, United National Southwest party one.

MAIL BY SUBWAY

NEW YORK (AP) — The New York Transit Authority reported Wednesday it is studying the possibility of carrying mail on city subways. The study is being undertaken at the request of the post-office department, whose trucks are often delayed by traffic on city streets.

DOUG WELBANKS
BUYS Right
TO
SELL Right

L. M. GILCHRIST, City Passenger and Ticket Agent, 360 Front St., Belleville Ont., Dial WO 2-3493

Conquer Fear!

- LEARN TO SPEAK EFFECTIVELY
- DEVELOP POISE — CONFIDENCE
- INCREASE YOUR INCOME
- GAIN ADVANCEMENT — LEADERSHIP

DALE CARNEGIE
Author of "How to Win Friends and Influence People" "How to Stop Worrying and Start Living"

FREE DEMONSTRATION MEETING
DALE CARNEGIE COURSE
To Be Held in
HOTEL QUINTE

10 Things the Dale Carnegie Course Will Help You Do
- Speak Effectively
- Conquer Fear
- Increase Your Income
- Develop Self-confidence
- "Sell" Yourself and Your Ideas
- Improve Your Memory
- Increase Your Ability to Handle People
- Win More Friends
- Improve Your Personality
- Prepare for Leadership

TUESDAY, NOVEMBER 22 - 8.15 P.M.

You are cordially invited. You will hear graduates tell what they got out of the course. You will get first-hand information about what the course can do for you.

Sponsored by
Leadership and Sales Training Institute Ltd.
1230 Bay Street, Toronto

JOYCE DONOVAN, Area Representative 81 Bart St., Kingston

WANT MONEY?
Come to the sign of
OK LOANS
FAST—COURTEOUS
CONFIDENTIAL LOANS

Citizens Loan Manager, John Rogers, is always happy to arrange loans for any useful purpose; to settle debts, consolidate payments, finance purchases, home or car repairs. Drop in and see him the next time you're downtown — or give him a call and arrange the loan by phone. Repayments to suit your budget.

	CASH YOU GET	MONTHLY PAYMENTS 12 Mos.	18 Mos.	24 Mos.
Phone for Your Money	295.89		16.00	
Come in When You're Shopping	398.38		24.00	
Open Daily 9 to 5 Saturdays 9 to 12	501.96	48.00	33.00	26.00
	700.00	66.00	45.00	37.00
	1500.00	140.00	115.00	78.00

CITIZENS FINANCE
COMPANY LIMITED
STE. 2—210A FRONT ST. OVER IRELAND'S
PHONE WO 8-6756
We Like to say :"Your Loan is OK!"

LOOK GIRLS!
BRAND NAME FLAT
SILVERWARE

- DESSERT SPOONS
- TEASPOONS
- DINNER KNIVES
- DESSERT FORKS

REG. VALUE
$2.00

SPECIAL
MANUFACTURER'S
CLEARANCE
25¢ each

- LIFETIME GUARANTEE -
EVERY PIECE STAMPED WITH A NAME BRAND YOU WILL RECOGNIZE ON SIGHT!

PERCIVAL'S

380 FRONT STREET
DIAL WO 2-3489

333 FRONT ST.
DIAL WO 8-4383

PETERBOROUGH BRANCH 175 HUNTER STREET

USED CARS

PRICES WHOLESALE PRICES

— No Reasonable Offers Refused —

TRUDEAU MOTORS LTD.

"THE USED CAR SHOPPING CENTRE"

— OVER 100 USED CARS ON DISPLAY —

LOW DOWN PAYMENTS

ON THE SPOT TRADING

LOW FINANCE CHARGES

1954 FORD 2-Door Sedan Lic. No. 851-442 $1269.	1953 BUICK Super 4-Door Lic. No. 843-273 $1889.	1950 DODGE Club Coupe Lic. No. 846-924 $675.	1949 CHEVROLET 4-Door Sedan Lic. No. A27026 $395.
1951 STUDEBAKER Starline Coupe Lic. No. 846-067 $799.	1950 PLYMOUTH 4-Door Sedan Lic. No. 845-370 $699.	1952 AUSTIN 4-Door Sedan Lic. No. 846-823 $695.	1952 PONTIAC 2-Door Sedan Lic. No. 834-843 $1195.
1954 PONTIAC 4-Door Sedan Lic. No. 846-479 $1295.	1949 MONARCH 4-Door Sedan Lic. No. 318-236 $695.	1949 AUSTIN 4-Door Sedan Lic. No. 850-623 $249.	1951 PLYMOUTH 4-Door Sedan Lic. No. 850-010 $785.
1950 STUDEBAKER 4-Door Sedan Lic. No. 833-926 $795.	1950 METEOR 2-Door Sedan Lic. No. 850-566 $695.	1952 PONTIAC Hardtop Lic. No. 849-618 $1395.	1951 METEOR 4-Door Sedan Lic. No. 860-054 $885.
1953 FORD 4-Door Sedan Lic. No. 186-099 $1089.	1950 CHEVROLET 4-Door Sedan Lic. No. 829-109 $695.	1949 PLYMOUTH 2-Door Sedan Lic. No. 844-512 $475.	1951 CHEVROLET 4-Door Sedan Lic. No. 834-294 $785.
1953 DODGE Mayfair Hd. T. Lic. 998-371 $1389.	1949 OLDSMOBILE 4-Door Sedan Lic. No. 853-336 $695.	1949 FORD 4-Door Sedan Lic. No. 846-062 $485.	1954 CHEVROLET 4-Door Sedan Lic. No. 864-458 $1289.

• RECONDITIONED — GUARANTEED — WINTERIZED •

Trudeau MOTORS LIMITED

FOXBORO RD.

"AT THE CLOVERLEAF"
DIAL WO 8-6760

Trudeau MOTORS LIMITED

41 STATION ST.

"AT THE NEW CAR DEPOT"
DIAL WO 8-6769

Second Section

The Ontario Intelligencer

Chips Sports Theatre | Comics Radio Classified

BELLEVILLE, ONTARIO, FRIDAY, NOVEMBER 18, 1955

Bulganin and Khrushchev Get Welcome in New Delhi; On 18-Day Tour of India

By HAROLD K. MILKS

NEW DELHI (AP) — Russia's Premier Bulganin and the Soviet Communist party chief, Nikita S. Khrushchev, arrived in New Delhi today to begin an 18-day goodwill tour of India.

The two Russian leaders were greeted by Prime Minister Nehru and other high Indian officials at New Delhi's military airport, where thousands of persons had been assembling since early morning.

Bulganin and Khrushchev, on the first leg of a goodwill "invasion" of Southeast Asia, left Moscow early Thursday and flew to the Uzbek capital of Tashkent in central Asia for an overnight stop.

HUGE TURNOUT

An estimated million Indians lined the 12-mile route from New Delhi's military airfield to the presidential palace to see the visitors. Banners carried such slogans as "Russians and Indians are brothers" and "Long live peace."

Through the early morning move than 200 trucks shuttled along the parade route carrying Soviet and Indian flags for distribution to 20,000 school children for the airport reception.

The Indian capital was decorated lavishly for the welcome to the Russians, whose visit was set up five months ago when Nehru toured Russia as a guest of the Soviet government.

RIVALS DURBAR

Special trains brought thousands to the capital, and veteran residents predicted the welcome would rival any here since Britain's late King George V held a royal durbar — a reception for Indian princes — in 1911.

A government spokesman said there was no "declared holiday" but there "will be nobody working today." All government offices were closed.

Russia Obtained Hurricanes Which Canada Needed

OTTAWA (CP) — Canadian-built Hurricane fighter planes needed by the RCAF in 1942 were allocated to Russia in Russia, Air Marshal W. A. Curtis said Thursday night.

The former chief of air staff and wartime deputy commander - in - chief of the RCAF overseas told a men's association meeting that the decision to allow acquisition of the Hurricanes in February or March, 1942, Japan had entered the war only a few months previously and an attack on Canada was feared.

Air Marshal Curtis said he was told at the time not to feel too badly about allocation of the planes to Russia. If their need for Canadian defence became urgent, Air Minister Power would intervene. He did not elaborate further.

The air marshal, now vice-chairman of the board of A. V. Roe Canada Ltd., Malton, Ont., also indicated that the new jet engine which will power the 1,500-mile-an-hour CF-105 interceptor may be ready for production in two years.

DESIGNED ENGINE

Avro is designing the PS-13 or Super-Orenda engine for the CF-105, Canada's first interceptor to the CF-100 jet interceptor now in RCAF squadron service.

Air Marshal Curtis said aircraft designers and engineers now are talking of a fighter plane that will travel 5,000 miles an hour and a rocket that will do 6,000 miles an hour.

Canada would be proud of the new Super-Orenda engine.

"You will hear a lot more about it in the next two or three years, probably two," he said. "The engine is going to be a surprise."

Air Marshal Curtis also said the Orenda Sabre—Canadair Ltd., of Montreal makes the airframe—is "the best day fighter there is today." It could outclimb, outrun and outmaneuvre American Sabres.

JUDGE SAVES FAMILY

CHICAGO (AP)—On his way to court Thursday Judge Cornelius J. Harrington stopped at a laundry to leave a bundle. He stayed to rescue the laundryman's family from asphyxiation from gas fumes. The chief justice of the criminal court found the laundry owner, Gus Loo, 30, staggering in a daze. His wife and their two children were unconscious. The judge threw open two windows and dragged the victims to safety.

Judge Denies Right to Adopt Father of Four

NEWARK, N.J. (AP)—A wealthy 76-year-old childless widow was denied Thursday the right to adopt a 36-year-old father of four children.

"Maybe some day you will understand that what I am doing is for your own protection," Superior Court Judge Mark A. Sullivan Jr., told Mrs. Mariam D. Hartman.

Mrs. Hartman is the widow of Fred Hartman, a General Electric Company executive who died a year ago. Court testimony indicated she is worth about $200,000.

In her application to adopt Arthur Gloss, Mrs. Hartman stated that Gloss and his wife had been kind to her and had helped around the house.

DOUBTS UNDERSTOOD

Sullivan said Mrs. Hartman had recently suffered a mental illness and he doubted if she fully understood the nature of her request although two physicians testified that she did.

He told the judge:

"Here's a woman of 76 with a great deal of money who meets and becomes maternally attached to a young man over a short period of time and seeks to make him her heir although she has other close relatives living."

After the judge turned down the application, Mrs. Hartman, a petite 120-pounder, asked to be heard.

"Maybe I'm selfish in wanting a son," she said. "If you have any children you can see why I want a legal son instead of a just pretended one. I beg of you to change your decree."

Will Be Charged With Trespassing

DRAYTON, Ont. (CP)—Twenty one charges of trespassing will be laid soon in connection with a Halloween shooting at the near-by farm of William Archibald, Ontario Provincial Police said Thursday.

Corporal B. J. Lynch of Mt. Forest OPP detachment said three charges of a different nature are pending and likely will be laid this week.

Roy Lambert, Drayton garage operator, was met with a shotgun volley when he went with five companions to play Hallowe'en pranks on Mr. Archibald, 67-year-old bachelor farmer. Lambert was struck in the eye, ear, shoulder, neck and head. Doctors removed his left eye in Guelph last week.

Police said another group of men had visited the farm before Lambert and similarly was greeted with a blast from a shotgun.

Three men were relieved struck but none was seriously injured. Police have not said who fired the gun.

20-Year-Old Lucknow Farmer Wins Guineas for Best Steer

TORONTO (CP)—Murray Gaunt, a 20-year-old junior farmer from Lucknow, Ont., Thursday night added to a starring role at the Royal Agricultural Winter Fair when he was presented with the Queen's Guineas by Lieutenant-Governor Louis O. Breithaupt of Ontario.

The Guineas, a highlight of the fair each year, are given for the best steer entered by an Ontario 4-H club member.

The prize was created nearly a century ago by King Edward VII, then Prince of Wales, for the development of agriculture in Ontario.

An Alberta breeder, E. D. F. Wood, Pincher Creek, received an award for grand champion steer with his 1,060-pound Hereford Princess, a Hereford, Mr. Noad was presented with the Alexander F. Westervelt Trophy, symbolic of Canadian beef cattle supremacy.

LEADS HORSE SHOW

In the horse show, the United States team swept into the lead Thursday night with its third win of the international jumping events held to date at the eight-day show.

Charles Dennehy, Jr., won the international two and two for United States, riding two horses in the event, Pillbox and Almeister. James Elder of Canada was second. Riders switch horses after one round.

Mexico has won two events, Ireland one and Canada is winless.

At the sale of the stars Thursday night, 29 head of Aberdeen-Angus beef cattle brought a total price of $31,375. The price of $2,000 was paid by Dr. Enrique Romero, Buenos Aires, who bought Anoka-mere 35th, bred and consigned by Edwards Bros., Arva and Watford.

Officials said the average price for the black beef breed Thursday night was about $300 above last year's figure.

HERO OF DAY

But for 176 young members of the 4-H club attending the fair, Murray Gaunt, the winner of the Queen's Guineas, was the hero of the day.

When his name was announced as winner in the afternoon, a crowd of club-reared compatriots hoisted him on their shoulders and carried the youthful farmer around the ring in the Coliseum.

Gaunt's winning entry, Silver Star, is a shorthorn steer, 19 months old and weighing 1,000 pounds. Reserve champion for the Guineas was Panther Lodge Eilesemere, the Angus entry of Keith Campbell, Middlesex county.

The winner of the Queen's Guineas was also awarded the Hon. T. L. Kennedy Trophy and $100 in prize money.

"A GREAT SHOW"

Agriculture Minister Thomas, in presenting the Kennedy award, called it "the climax of a great show."

The steer judging was the major livestock event of the fair. It attracted about 5,000 persons to the Coliseum. The reserve winner in the grand champion steer judging was an Aberdeen Angus, Blackie 3rd of Agincourt owned by Carr Hatch, Unionville, Ont.

Reserve champions in the four steer breeds were:

Shorthorn — Gordon R. Crow, Bespeler, Ont.; Hereford—Earl B. Savile, Alvinston, Ont.; Angus—Edwards brothers; Grades or cross breds—Ed Noad.

Also presented was the Alex G. Hall Challenge Trophy for champion beef carcass. It went to Edwards Bros. of Arva and Watford.

9 Years Given Pair for Armed Bank Robbery

THETFORD MINES, Que. (CP)—A man and his youthful girl companion were sentenced Thursday to a total of nine years in penitentiary after pleading guilty to the $30,000 armed robbery two days ago of a bank branch at Inverness, Que.

Marcel Cote, 24, and Huguette Thivierge, 21, both of Drummondville, Que., were sentenced to five and four years, respectively.

They were arrested only a quarter-hour after holding up a branch of the Royal Bank of Canada at Inverness, 15 miles north west of here.

Two Large Moose Hold Up Train

TIMMINS (CP) — Two large moose held up Thursday's southbound Ontario Northland Railway train from Cochrane for 20 minutes when they refused to leave the tracks, the ONR said.

The engineer decided to wait them out rather than risking damage to the front of the diesel locomotive. The animals stirred at the train for the 20 minutes and then sauntered off the right of way.

West Europe Federal Union Plan May Get New Impetus From Geneva Talks' Failure

By JOSEPH E. DYNAN

GENEVA (AP) — Leaders in western Europe's unification believe that the failure of the Big Four conference to reach an East-West settlement will give a new spurt to their long-stalled movement.

Many Europeans expected or hoped that the foreign ministers' meeting would produce some action to change the basis of European integration. That feeling now has evaporated.

The first reflection of the new emphasis on European unity comes this month when Jean Monnet's "action committee" holds its initial session in Paris.

Monnet was the author of the Schuman plan for the six-power European steel and coal community some three years ago. He hoped the "action committee" composed of political leaders in France, West Germany, Italy, Belgium, The Netherlands and Luxembourg, will spearhead a federal union in western Europe.

The political parties represented on Monnet's committee make up a parliamentary majority in each country.

A key element of the group are the West German Socialists, who in the past have been cool to European integration on the grounds it would obstruct German reunification.

The party opposed rearmament and the treaties tying Bonn to Western defence for that reason.

But their presence on the Monnet committee may herald for the first time a bipartisan foreign policy in Bonn. There are reports that the Socialists now may come around to Chancellor Adenauer's view that the best way to reunify Germany is to establish an "irresistible pole of attraction" in the West through strength and unity. This argument is that East Germans would be so attracted to a west European union that the Russians would not dare prevent a junction.

A Monnet scheme comes up to the government level later this month in a rport from technical experts on proposals for a pool of transport, nuclear energy and industrial power among the seven member countries of the WEU, the alliance that includes West Germany.

"Jest a Second"

"Would you kindly lower your stomach-rumble."

OUR REPUTATION RIDES
WITH EVERY CAR AND TRUCK WE SELL
Come Early-Take Your Choice
WE'VE GOT
THE
USED CAR
YOU WANT!
LATE MODELS TRADED IN OUR NEW 1956 MERCURY AND METEOR CARS
BELLEVILLE MOTOR CAR CO. LIMITED
USED CAR EXCHANGE
COLEMAN ST.
OPEN EVENINGS PHONE WO 8-5690
"A GOOD PLACE TO DEAL"

Be Sure To Listen To
RADIO AUCTION
MONDAY EVENING
NOV. 21st
RADIO STATION: CJBQ
Watch Saturday's and Monday's Paper for List of Bargains

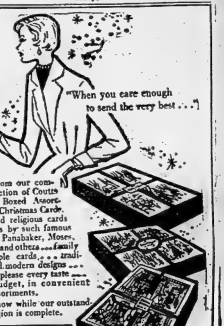

Choose from our complete selection of Fourth Hallmark Boxed Assortments of Christmas Cards. You'll find religious cards . . . cards by such famous artists as Pennbaker, Moser, Rockwell and others . . . family and couple cards . . . traditional and modern designs . . . cards to please every taste . . . every budget, in convenient boxed assortments.

Choose now while our outstanding selection is complete.

SCHWAB'S
222 FRONT ST. — BELLEVILLE, ONT.
DIAL WO 8-5765

Put pep in your step!

TOASTMASTER BREAD—
Helps give you the energy you need!

You need "energy" all through the day. Housework seems easier; dishes, beds, floors seem to get done in half the time when you make sure you get the energy you vitally need.

TOASTMASTER BREAD is an *ideal* energy food for you and your whole family. Combining the proteins of wheat flour and skim milk, TOASTMASTER is *high* in protein content, and a good source of the vitamins and iron you need daily.

When you serve TOASTMASTER BREAD to your family you're giving them a vitally important nutritional food. So serve it with every meal. TOASTMASTER BREAD is easily digestible. Its calories are quickly available for energy purposes.

Leading dietitians say you'll feel better, work better, even *lose weight more effectively*—if your diet is based upon balanced meals which include enriched bread.

Buy TOASTMASTER today! You need the energy TOASTMASTER provides!

Service...in all sizes!

That's just about what our business comes down to.

One of our old customers — a long time borrower — wants very little.

All he asks for is fast and reliable service when he needs a cash advance.

But we have other customers too.

People who come to see us about financial problems, budget problems, or just advice. Perhaps you don't need a loan at all. Maybe a bit of advice from our Manager on how to help manage your funds would be useful.

We don't know what size service you take, of course.

But we do know you can find it at

BELLVUE FINANCE

For any help or information you need — just phone any of our managers.

In Belleville Phone Mr. Hebden WO 2-4501

In Trenton Phone Mr. Jackson, 5765

In Picton Phone Mr. E. M. White 888

In Tweed Phone Mr. Clarke 69

West Huntingdon

BAZAAR - TEA

WEST HUNTINGDON — A most successful afternoon tea and bazaar was held recently at the home of Mrs. George Cook, under the auspices of the Sew and Chat-ter club of West Huntingdon United church. The club president, Mrs. Elmer Wilson, opened the tea with suitable remarks which included a welcome to all present and a sincere thank you to the club members for the effort they had put forth to produce the splendid display of articles which very tastefully arranged for sale. The program continued with solos readings, and instrumental numbers, given by Messrs M. Clancy; C. Lansing; H. Stapley; J. M. Parrott, and C. Bagley.

A social hall hour followed when most artistic and delicious trays of sandwiches, cookies, and tarts were served by the lunch committee.

The ladies were then directed to the tables containing fancy goods; touch and take articles; candy, and home cooking where they made most generous purchases. Thus concluded a delightful afternoon of good fellowship.

Mr. Brenton Mell, of Belleville, formerly of London, England, was the Sunday guest of Mr. and Mrs. W. D. Grant and family.

Cottage prayer meeting was held on Thursday evening at home of Mr. and Mrs. Melville Reid with a good attendance.

Mr. and Mrs. Albert Ashley and family and Mr. and Mrs. Mac Sarles attended the Royal Winter Fair at Toronto, on Saturday.

Mr. and Mrs. John Lalnson were Sunday guests of Mr. and Mrs. George Lavell, of Consecon.

The Gannon family have, taken up residence in Belleville.

Mr. Arthur Wilson has been engaged by the Official Board of the Queensboro United Church Board to be their minister until Mr. E. V. C. Lowes has recovered from his illness.

HOSTESS CLUB

The second meeting of the Jolly Hostess Club was held at the home of the leader Mrs. John McInroy. President, Miss Beverley McInroy, presided.

Business followed and it was decided to ask Miss Irvine to the next meeting; a lunch committee was appointed, Mrs. McInroy gave a talk on "Entertaining a House guest. Also a demonstration on packing a suitcase.

Those in attendance wrote an informal invitation. The meeting closed with refreshments served by Beverley and Mrs. McInroy.

Sunday evening guests of Mrs. Glen Ray included Mrs. Arnold Ray and family; Mrs. Don Drewry and daughter, and Mrs. W. RAY and family, of Harold.

Mr. and Mrs. Alex McCurdy and Kenneth, were Sunday guests of Mrs. Sandy McCurdy, Jack and Don, of Belleville.

Mr. and Mrs. Frank Armstrong and family, of Odessa, were Saturday guests of Mr. and Mrs. Melville Reid.

Thomasburg

THOMASBURG — Mrs. E. Thompson and Mrs. S. Thompson of Northbrook, Ontario, called on several friends and relatives here on Thursday last.

Practically all those from this district who enjoyed the annual deer hunt, have returned home. They report deer scarce and the weather conditions anything but the best for hunting.

Mr. Ronald Adams, of Toronto, spent the week-end with his parents, Mr. and Mrs. C. Adams, here.

The regular meeting of the Sigma C Boys' Club took place in the vestry of the United Church on Saturday with the C.G.I.T. group meeting in the afternoon.

Mr. and Mrs. Elwood Kerruish and Mrs. W. A. Holbert, Belleville, were Sunday afternoon guests of Mr. and Mrs. Harold A. Morton.

Church service was held in the United Church at 11.15 a.m on Sunday and in the Anglican Church at 2.30 p.m.

Mr. and Mrs. Horace Vance, Sharon and Linda, spent Sunday afternoon and evening in Flinton, Ontario.

Stirling

BIRTHDAY PARTY

STIRLING — Mr. and Mrs. Hector Eggleton, Mill Street, entertained last Wednesday in honor of her father, Mr. John Anderson, of Bird's Creek, who was celebrating his natal day.

The guests were: Mr. and Mrs. John Anderson, Bird's Creek; Mr. and Mrs. Clifford Nicol and Miss Eleanor Anderson, Bancroft; Mr. and Mrs. Lawrence Murphy and family, Trenton.

The day's festivities included gifts for the honored guest and a lovely birthday cake.

Mr. and Mrs. Ronnie Williams, Mrs. Murray Ray and Mrs. Sid Williams, visited at Warkworth last Sunday.

Mr. and Mrs. Albert Steacy have taken up residence in Belleville.

Mr. Melville Donnan went by plane on Monday from Trenton to Winnipeg, Manitoba, where his son is critically ill.

Mrs. Ed. Heasman, R.R. 4 Stirling, had the misfortune to injure her elbow in a fall at Trenton on Friday.

Sunday School Lesson

Christ's Call To Youth

By ROY L. SMITH

It we are inclined to be a bit critical of our young people, and if we talk of them as though they were all delinquents, let us remind ourselves that they did not make the world they are compelled to live in, neither are they responsible for the clamor of conflicting calls they hear. They will, however, be very wise if they listen to someone who can speak with authority, and not to some amateur at life who knows no more than they do. That means that, if they are to live magnificently, they will do well to listen to such a one as Jesus of Nazareth.

The Uniform Sunday School lesson for November 20: "Evidence of Jesus' Power," Luke 7: 8-22-35.

In the story of the young man of Nain who was raised from the dead, and presented alive to his mother, there is an extremely significant word of command: "Young man, I saw to you, arise!" There is a very strong probability that, if Jesus were to return to the earth today and begin preaching to this generation, He would issue that same challenge to our modern youth.

After wandering about over the face of the earth and observing the hopelessness of life as it is faced by hundreds of millions of young people, He would undoubtedly say to American youngsters: "Arise to a new appreciation of your privileges as young Americans."

He could not fail to be impressed with the opportunities the American taxpayers have placed at the disposal of their young people. He could not fail to appreciate the abundance of good things with which American life is provided. He could not fail to take satisfaction in the freedoms, the liberties, and the rights that are accorded to boys and girls by the mere fact that they have been born to live under a democratic form of government.

And He would find it very difficult to understand the young man who said, "There's no chance any more. All the good ones have been taken, and all the great opportunities have been used up." To every teen-ager He would say: "Arise, and appreciate!"

New Sense of Responsibility

Understanding the world situation as He would, Jesus could hardly fail to challenge the American young man or woman today to arise to a new sense of his responsibility as a citizen of a democracy, to live as a citizen of the whole world.

The day is gone by when any race or nation can live to itself. Minor events in back provinces have a way of involving all the world in war. A depressed people, a retrograde race, an exploited province, and a people denied their rightful opportunity—these things have suddenly come to have world significance, and to shut one's eyes to them is to be blind to one's own best interests. Jesus would surely say: "Arise to a new sense of your own importance and your own responsibilities."

Just as He looked at life in His own day through the lenses of the spirit, so He would look at life in our day from the angle of the spiritual, and He would see immediately that every one of the great issues with which we are plagued is basically a spiritual issue.

Whether the impoverished and ignorant masses of Asia are to be provided with a new way of life is a spiritual question, even more than it is an economic problem. Whether the world is to accept the Communist or the democratic ideology is not a military question, but a spiritual dilemma. Whether we are to believe that the meaning of life is to be found within the soul of a man, or within his economic interests is certainly a spiritual problem.

For youth to try to live without spiritual skills is more hopeless than for him to try to live without an education in arts and science. Jesus would certainly say "Arise and be a great soul!"

HOUSTON'S

DO-IT-YOURSELF SUGGESTIONS

Build Some Christmas TOYS

With only a few weeks left till Christmas, now is the time to start building some Christmas Toys. It's fun — It's easy —and it will save you money too. These toys when built will be very strong and attractive. Don't miss out — try it today.

COME IN TODAY AND GET The PLANS

SYLVAPLY

The economical type of wood for building different items around the home. It's tough, light and very easy to use. When you are planning to build a Do-It-Yourself project, be sure you ask for Sylvaply.

Taking them home — it's no bother at all, Sylvaply comes in handy take home panels, and are able to take them home right in your car — No Car? Then ask to have your building needs delivered. You can sure count on many happy working hours around your home when you become a "Do-It-Yourselfer".

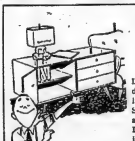

Living Room CABINET

Designed to fit in with all modern designed furniture, and it's smart looking too. Build it! Sure you can, the plans are available at our Showroom. Don't miss seeing this one, an ideal Do-It-Yourself project.

IT'S EASY— JUST FOLLOW THE PLANS!

The Sylvaply Do-It-Yourself plans are made out so that you can understand them, no guesswork left. Come on in and see these plans, you'll agree with us when we say it's easy.

Come In And Look Over Many More Of Our DO-IT-YOURSELF Plans!

HOUSTON'S

"Specialists in All Types of Building Materials and Millwork Since 1886"

75 ST. PAUL ST. DIAL WO 8-6428

"STEP OUT — STEP IN — NO PARKING PROBLEMS"

PERCIVAL'S Toyland

WAGONS

All steel heavy duty—Wood stake — and small wood frame. Come in this weekend and have a look at our wagons.

As Low As $6.95

SLEIGHS

Well built steering sleighs, an ideal gift for the youngster.

$2.98 - $3.49

— LOOK —

METAL KINDERGARTEN SETS		$10.50
WOOD KINDERGARTEN SETS		$6.95
CRANES	Several Models	$1.65 up
STEAM SHOVELS	Several Models	$1.65 up
HOCKEY STICKS		from 80c
WALKIE-TALKIES		$3.49
WRIST RADIOS	(Battery)	$4.59
RADIO LOUDSPEAKERS	(Battery)	$9.98
TELEPHONES	(Battery Operated)	$4.98

Yes . . . these four gifts are really something — any young boy would be proud to own one of them. Come on in and have a look over our display.

DOLLS

Dolls to delight any little girl. Choose from walking, talking or magic hair dolls all with colorful dresses and Saran wig with rooted hair.

FROM $1.79

SMALL TOYS

- MOVING VANS
- TRUCKS
- CAR TRANSPORTS
- FIRE TRUCKS
- TANKS
- ARMORED CARS
- TOW TRUCKS

and many more

98c AND UP

TRUCK SET

Consists of 2 heavy duty trucks with extra platform. A real toy set for the youngster $12.39

PAINTING KITS

FINGER PAINTING AND ALL PAINTING EQUIPMENT

See Our Display!

GUN SETS

Featuring "Jack Webb — Dragnet" from $2.29

PULL TOYS

Come in soon and have a look over our large assortment of pull toys, many different types.

GAMES

Monopoly — Clue — Checkers—and many more for you to choose.

BICYCLES from the small tot right up.

RUBBER BLOCKS a nice little gift for the youngster.

DOCTOR KITS He will certainly go for this gift.

SEWING KITS Any young girl will be happy with this gift.

HOWDY-DOODY TOY See it walk the wall. 49c

Use Our Lay-Away Plan!

PERCIVALS ANNEX

333 FRONT ST. DIAL WO 8-6383

Million Fans Can't Be Wrong

Montreal Alouettes, Eskimos Dominate East-West All-Stars

By WILF GRUBON
Canadian Press Staff Writer

TORONTO (CP) — The players picked by football fans for Canada's newest venture in gridiron glamor — the first annual East-West all-star game Saturday, Dec. 3—were announced Thursday night.

The fans, picking offensive and defensive teams from both East and West, showed an overwhelming preference for the two teams that dominated the country's major professional leagues during the season — Montreal Alouettes of the Big Four and Edmonton Eskimos of the Western Interprovincial Football Union.

The first meeting of the dream teams from the two sections of the country is at Toronto's Varsity Stadium, a week after the Grey Cup game in Vancouver. The all-star game is to alternate annually between East and West — in an eastern city when the Grey Cup is played in the west and in Vancouver when the Canadian championship is settled in the East.

PROCEEDS TO HOSPITALS

The all-star game is sponsored by the Toronto Star Weekly. Net proceeds are to be divided between Canadian Sinkers' Hospitals for crippled children in Montreal and Winnipeg.

A glittering pre-game parade and a colorful halftime demonstration will accompany this first clash between players the fans think are the best in East and West.

Although Montreal and Edmonton players predominate, every club in the WIFU and Big Four is represented.

The flashy Alouettes swept 11 places in the East, the greatest representation by any team. Edmonton placed 10 on the Western team. Seven Montreal players are on the eastern offensive lineup and six on the defensive squad. The 19 Edmonton players are divided evenly between offensive and defensive.

Here are the positions and players as announced by The Star Weekly which conducted the balloting:

Western offensive team:

Wingback—Lynn Bottoms, Calgary.

Halfbacks—Gerry James, Winnipeg; Ken Carpenter, Saskatchewan; Normie Kwong, Edmonton.

Quarterback—Jackie Parker, Edmonton.

Centre—Mel Beckett, Saskatchewan.

Guards: Frankie Morris, Edmonton; Art Walker, Edmonton.

Tackles—Dale Meinert, Edmonton; Dick Huffman, Winnipeg.

Ends—Ron Williams, Saskatchewan; Willie Roberts, Calgary.

Western defensive lineup:

Halfbacks—Orville Miles, Edmonton, Bobby Marlow, Saskatchewan; Gordon Rowland, Winnipeg.

Inside linebackers—Kurt Burris, Edmonton; Ted Fuhr, Edmonton.

Corner linebackers—Ray Willer, Edmonton; Mike King, Edmonton.

Middle guard—Ron Atchison, Saskatchewan.

Tackles—Martin Ruby, Saskatchewan; Buddy Tinsley, Winnipeg.

Ends—Gord Sturtridge, Saskatchewan; Norm Fieldgate, British Columbia Lions.

Eastern offensive lineup:

Wingback—Tom Tracy, Ottawa; Corky Tharp, Toronto. (Tied)

Halfbacks—Pat Abbruzzi, Montreal; Joey Pal, Montreal; Avatus Stone, Ottawa.

Quarterback—Sam Etcheverry, Montreal.

Centre—Tom Hugo, Montreal.

Guard: Bill Albright, Toronto.

Tackles—Ted Toulet, Montreal; Billy Shipp, Toronto.

Ends—Red O'Quinn, Montreal; Al Pfeifer, Toronto.

Bowling

MAJOR 'A' LEAGUE

Tobe's County Gardens (7) 3353, Upper Canada News (0) 3337. Seeley's Clippers (7) 3440, Canada Cement (0) 3131, G. H. Wood (5) 3566, Moore's Cholsters (2) 3366; C.N.R. (4) 3356, Belleville Golf (3) 3461.

R. Saylor rolled high triple and single for the season, his score was 391 (327 + 170 + 248). G. Seeley had 874 (327), J. McKenzie 767, L. Meagher 750 (327), C. Hardwick 739, A. Atkin 737, H. Ridley 733, C. Bounsore 717, J. Fitzgerald 717 (308), H. Deline 714, J. Wade 696, A. Holway 694, A. Lalonde 693, D. Bounsore 687, J. Fitzgerald 686 (332), L. Lennox 676, D. Tobe 672, D. Adair 671, E. Barlow 666, A. Hitchon 668, J. Hull 663, H. Young 662, R. Plummer 651, J. Legault 650.

CORBIN LOCK MIXED

Pusic Plastics 6, Levers 4, Fasteners 1, Paddocks 3, Cylinders 1, Catches 2.

High 3 strings — C. Moon 739, D. Adair 671, E. Barlow 666, A. White 667, Chas. Kellar 602, E. Brinkert 605.

High single — C. Moore 341, D. Hunter 248, J. White 245, E. Brinkert 237, Chas. Kellar 278, L. Wood 231, J. Nicholas 237.

THURSDAY LADIES' LEAGUE

Skippers 0+2217, Excelsiors 1+2197; Sunbeams 5 2383, Hardwork-ers 2 2432; Jets 2 2014, Four Aces 1 2515; Beavers 0 2647, Dodgers 7 2719; Daredevils 2 2588, Throttle Throwers 0 2222; Tall End Crew 2 2506, Blowers 0 2335; Go-Getters 2 2599, Misfits 1 2487.

High singles — J. Carruthers 306, R. Pringle 277, D. Dickey 276, K. Malnes 266, B. Post 261, D. McCracken 251, M. Wadsworth 250, H. Lewis 249, H. Piperni 246.

High triples — D. Dickey 671, J. Carruthers 661, M. Wadsworth 650, H. Lewis 650, R. Pringle 621, E. Whitsworth 618, D. McCracken 613.

MEN'S COMMERCIAL "A" BOWLING LEAGUE

Stephen Licence 5, White's Meats 2; Houston's Co. 3, Brown's Bread 2; Penguin Sea Foods 5; Loblaw's 2; Saco 5, Aluminum Star 2; Texaco 5, Boyce's Garage 2; ANAF 4, Leslie Shoes 3.

W. Lavergne of Leslie Shoes won high triple with 783; R. Jones of Penguin Sea Foods won high single with a 370.

Other high triples were: L. Lalonde 763 (307); R. Jones 754 (370); A. Wessels 650; K. Ward (75; S. Calbury 667 (318); G. Locke 665; J. Ward 665.

MEN'S INDUSTRIAL LEAGUE

High singles, Joe Allin 339, 295. Other singles: W. Lavergne 311; B. Muir 299; A. Lennox 291; A. Johnson 272-253; W. Westfall 254; B.-Charlton 249; B. Trice 248; B. Young 240; H. Woods 240.

High triples: Joe Allin 792; A. Johnson 781; W. Westfall 682; B. Mole 698; A. Lennox 680; W. Laverne 678; T. Scrivin 652; J. Calnan 646.

Team Standing

Electric Motor Sales 12 points; Sure Shots 8; City Cleaners 8; Bus Terminal 8; Mead Johnson 7; Canning Electric 5; National Grocers 4; Belleville Artisans 2.

High single team to date, Joe Allin 339; high triple to date, Joe Allin 792.

HYDRO MIXED LEAGUE

Hy Liners 5, Klinkers 3; Short Circuits 5, Hot Rods 2; Line Wires

Weather Tricky For Junior Final

WINNIPEG (CP)—The weather man took a look at his crystal ball and said:

"It's too tricky. It's not clear-cut enough."

He was referring to a possible long-range forecast on the weather prospects at Winnipeg Saturday afternoon when Windsor AKO club defends its Canadian junior football title against the club it defeated last year, Winnipeg Rods.

One thing definite was that a storm brewing in British Columbia Thursday night is moving eastward. Manitoba might be in for more snow by Saturday.

At present, Winnipeg Stadium's gridiron is hard and practically free of snow, despite the heavy fall during the last week. Rods worked out for about one hour Thursday night and have another practice scheduled for late today.

Eastern fans are calling the AKO "the greatest junior football team ever" to represent Windsor. First team in history to compete in four consecutive Canada finals, the 1955 AKO moves into the final against Rods with a season record of nine victories and one tie in 10 starts.

5, Sparks 2.

Women's high single, Dianne Simpson 251; women's high triple, Helen Davis 560. Other high scores, Dorothea Atyeo 249; Helen Rods 549.

Men's high single, Austin Gallant 324; men's high triple, Ross Vandervoort 733. Other high scores, Ted Britton 275; Blake Moynes 340.

SATURDAY NIGHT MIXED

Downfalls 7, Pagos 0; Dreamers 0, Hot Shots 7; Lucky Strikes 5, Bowlers 2; Slowpokes 3, Pinkey Dinks 0.

Women's high single, J. Bull 256; men's high single, R. Payne 370. Women's high triple, J. Bull 612; men's high triple, G. Locke 690.

All Work, No Wins

Injury-Riddled Maple Leafs Given Day Off from Toil; Meet Boston Bruins Saturday

By THE CANADIAN PRESS

Toronto Maple Leafs earned a day off by losing six straight National Hockey League games. That sounds odd but it's a fact.

General manager Hap Day gave his Leafs a day off Thursday. No practice. The boys just took things easy.

Day made the move after he studied a time chart which showed the length of time each player was on the ice Wednesday when Leafs dropped a 3-2 decision to Montreal Canadiens.

"Some of our fellows played a lot of hockey against Canadiens," Day said. "They had to kill many penalties. Defenceman Jim Morrison, for instance, played about 35 minutes. A rest might do them some good."

EVEN WORK

Time off from drills is rare around the Toronto camp, even when the team is on a hot winning streak. The Leaf brass always maintained that plenty of work kept the boys in shape.

But it can't do them much harm. The Toronto squad has lost six games in a row. They're in last place in the league race with only five wins in 15 games.

They won't see action again until Saturday night when they meet the third-place Boston Bruins at Toronto.

There is only one game tonight. The Bruins take on the fourth-place Black Hawks at Chicago.

A win for Bruins would give them a share of second spot with Rangers, who have 19 points, six behind Montreal. A Chicago win would hurl the Hawks into a third-place tie with Boston, each club having 15 points. Red Wings occupy the fifth position, with 12 points. Leafs are two behind the Wings.

PLAYERS HURT

Leafs had player woes following Wednesday's game against the Habs. They learned that veteran defenceman Jimmy Thomson will probably miss both weekend games. He suffered a groin injury.

That increased the injured Leaf list to four. Sid Smith missed his first game after 405 straight NHL starts last week when he pulled a groin muscle. He's still out and it's doubtful if the Toronto captain will see action Saturday. Right winger Eric Nesterenko and defenceman Tim Horton are also nursing injuries picked up during the last two weeks.

ORIOLES SHIFT

BALTIMORE (AP) — Off-the-diamond personnel of Baltimore Orioles, who went through nearly 90 changes on the field last season, will be shifted today.

Clarence W. Miles, the promoter of the money move the American League franchise from St. Louis to Baltimore two years ago, is stepping out as president. His law partner, Clyde Morris, is following him out as treasurer.

READY FOR FAINT

Fir plywood needs little sanding on most jobs. Sanded panels come from the mill smooth and ready for paint or stain.

Petes, Redskins Ready For Title Battle

FORT WILLIAM (CP) — Fort William Redskins, representing western Canada in the Canadian intermediate football playoffs for the second time in three years, left Thursday for Peterborough, where they meet the Orfuns in the sudden-death final Saturday.

Forty-one players boarded the train for the east. Coach Jack James calls this year's unbeaten team the finest the Redskins have ever produced.

Lakehead champions for the last six years, they moved into the Canadian finals after whipping the defending Canadian champions, Winnipeg Rizes, in a western semi-final and drubbing Victoria Oak Bay Drakes in the final here last Saturday.

JUST ONE TIE

Redskins started the season with their only tie, against Fort William Roughriders. From then on they piled up lopsided scores. They swept the best-of-three Lakehead finals in two straight games.

Orfuns moved into the final last weekend after defeating Montreal Lakeshore Athletic Club to take the eastern intermediate title. Redskins lost the Canadian final to Flyers in 1953.

Carrying a strong defensive line and a fast-stepping backfield, Fort William is expected to steer clear of a wide-open passing game in Peterborough. Their running attack has taken them to the finals and it is doubtful if James will alter his offence now.

MEAN ELEVATION

Asia has a mean elevation of 2,000 feet.

Tail-Twisting Didn't Work

Lions' Brass Pulls No Punches Stukus Is Out-That's That

VANCOUVER (CP)—The men who operate the British Columbia Lions, sitting in judgment on their elected directors, put their seal of approval Thursday on the dismissal of coach Annis Stukus.

A wave of public resentment and controversy was stirred up when Stukus was dismissed as head coach of the Western Interprovincial Football Union Lions Oct. 27. Directors voted 13-to-10 against renewing his $12,000-a-year, three-year contract.

Don Mackenzie, president of the Lions, Thursday made public the detailed reasons for the directors' action in failing to renew the contract.

The speech denounced the manner in which it affair was handled by the press. Of the 200 members who attended the extraordinary session, only one voted against accepting the president's report. There are 2,200 voting members on the Lions' rolls and 100 are needed to form a quorum.

CALL STUKUS

Stukus, attending the meeting in his capacity as head coach—his term expires Dec. 15—was called to the dais by Mackenzie and said:

"This has turned out to be the best thing that ever happened to me. I have no regrets, no animosity and no bitterness.

"The directors saw their duty and they did it. We got excited for a couple of days. Now let's forget about everything and get on to 1956."

"The reason for the majority decision of the board of directors was clear," Mackenzie said. "They did not wish to rehire Annis Stukus because they felt they could hire another man, better qualified for that position and that the many attributes of Annis could be better utilized in another executive position with the club to the betterment of the club, of football generally and of Annis himself."

NEVER FIRED

Mackenzie insisted Stukus was never fired but that it was a case of non-renewal of contract.

"It was the express desire of every single director that he remain with the club in an executive position."

Mackenzie said he had been asked to speak for the directors at the meeting and said he too would resign if a vote of non-confidence, forcing the resignation of the directors, was passed.

He said the unnamed director who identified to the press those 13 directors who voted against Stukus was a "spineless individual . . . who places his personal ambitions far above his responsibilities to the club and to football generally."

YOUR BACKACHE —are KIDNEYS TO BLAME?

Your kidneys filter harmful wastes from the blood. If their action is slow, they may retain non-specific germs, acids, poisonous wastes that may irritate your kidneys and bladder irritation may also lead to rheumatic pains, burning, itching passages, aching, slowly rising, pulling up nights, backache cramps, nervous tension, that tired, run-down feeling. Use Cystex (Sis-tex) a special formula for you under DOCTOR'S direction (by U-do-ex) that promises and stimulates, if necessary, elimination through kidneys with a refreshing antiseptic action. So get Cystex today. Only 69c. Must satisfy completely or money back guaranteed. Sold by druggists everywhere. Money back unless satisfied. Say U-do-ex, or show druggist this advt. ad-4

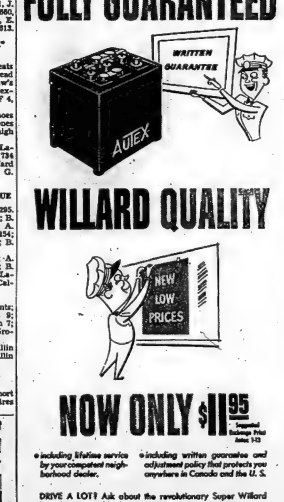

KEYES SUPPLY CO. LTD.
125 SOUTH CHURCH ST. DIAL WO 8-6771

R. J. COX
SHELL SERVICE STATION
7 Bridge St. W. WO 2-2967

Elliott's
REGENT SERVICE STATION
34 Bridge St. W. WO 8-3983

HATFIELD & DETLOR
SERVICE STATION
165 Dundas St. E. WO 3-9131

FOR COLD WEATHER STARTING
BUY WILLARD

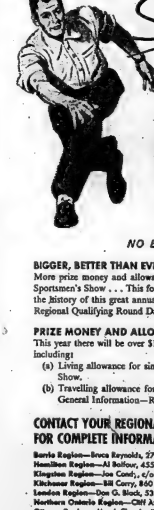

MOLSON'S
$14,000.00
BOWLING CLASSIC
IN THE BRUNSWICK-BALKE-COLLENDER TOURNAMENT
FOR EASTERN CANADA 5-PIN CHAMPIONSHIPS

NO ENTRY FEE — YOU PAY FOR LINEAGE ONLY

BIGGER, BETTER THAN EVER!
More prize money and allowances . . . all-star team event . . . finals at Sportsmen's Show . . . This fourth year is going to be the greatest year in the history of this great annual event. Watch for announcements of your Regional Qualifying Round Date and for the list of alleys selected.

PRIZE MONEY AND ALLOWANCES
This year there will be over $14,000.00 in trophies, prizes and allowances including:
(a) Rolling allowance for singles events competitors during Sportsmen's Show.
(b) Travelling allowance for All-Star teams coming into Toronto (See General Information—Rules and Regulations sheets).

CONTACT YOUR REGIONAL TOURNAMENT DIRECTOR TODAY FOR COMPLETE INFORMATION, DON'T DELAY!

Barrie Region—Bruce Reynolds, 27 Toronto St., Barrie
Hamilton Region—Al Balfour, 455 Ottawa St. N., Hamilton
Kingston Region—Joe Cook, c/o Circle Bowl, 791 Princess St., Kingston
Kitchener Region—Bill Carry, 860 Vine St., Preston
London Region—Don G. Black, 533 Ontario St., London
Northern Ontario Region—Cliff Atkinson, 272 Lloyd St., Sudbury
Ottawa Region—Murph Chamberlin, 68 Cooper St., Ottawa
Peterboro-Oshawa Region—Harry Gillard, 101 Montrave Ave., Oshawa
St. Catharines Region—John Patterson, 47 Ontario St., Thorold
Toronto East Region—Ab Miller, 36 Winnifred Ave., Toronto
Toronto West Region—Bill McDowall, 1190 Vesta Drive, Port Credit
Windsor Region—Don McIntyre, Apt. 103, 619 Pelissier St., Windsor

EVENTS
1. Men's singles (scratch)
2. Ladies' singles (scratch)
3. Regional All-Star Teams (scratch)
Ladies' and Men's
(The 3 scratch women finishing immediately below the Regional Champions to form Regional All-Star Team)

Regional Finals will be at alleys selected by your Regional Tournament Director.

All-Star Team Preliminary Round at O'Connor Bowl, Toronto, Feb. 25th, 1956, 6:00 p.m.

All-Star Team Final Round at Sportsmen's Show, Toronto, March 9th and 10th.

Ladies' and Men's Eastern Canada Singles Championships at Sportsmen's Show, Toronto, March 12-17th.

OPEN TO ALL BOWLERS 18 YEARS OF AGE OR OVER AS OF JAN. 1st, 1956

Sponsored for the encouragement of Bowling in Canada by

MOLSON'S GOLDEN ALE
BREWERY LIMITED

'Peahead', Parkas Ready Larks For Game; Argos Have Wing And Prayer

CHIPS OFF THE SPORTS BLOCK

By GEO. H. CARVER, *Sports Editor*

COLTS HERE TONIGHT

What shapes up to be one of the hardest-fought games to date in the senior "B" circuit hereabouts should be on tap tonight when the TPT's cross rapiers with the up-and-coming Cornwall Colts. The Colts, in a rampaging third period rally, overcame a two-goal deficit against Brockville the other night and snatched a tie out of what appeared to be certain defeat.

It was stated last night that Toodie Greenlaw, Peterborough star who signed with the TPT's and was forced to quit due to business reasons, will be back in the fold tonight. Toodie should prove a needed asset to the Coxmen who should be at full strength, what with Bob Wilson, having served his three-game suspension. At that the TPT's have not forgiten that 8-3 drubbing handed them by the Colts in the down-east corral last Sunday and will be out to avenge that setback.

The Men o' Miron have strengthened considerably of late and have no intention of adorning the cellar position of the group standing, regardless of which team pays the fare. They have won and tied in their last two outings, after dropping four games in a row and they will be in no mood to accept defeat this evening.

Meanwhile, the Whitby Dunlops, whose allegedly invincibility was rudely shattered the other night at the hands of the Brockville Maredemos, tangle with the Kingston Goodmans in Kaddenfoot, cast o' here, in what should be another ice-lane classic. There were plenty of high flinks the last time these clubs stashed and tonight may see plenty of fireworks down in Mike Rodden's ballyrick.

* * *

IN AND OUT!

It is true that the Ontario Hockey Association's referees-in-chief will hold his black-and-white-striped whistle-tooting hirelings to toss the book, the bookcase and the hull dunged lib'y at any hockey player who dares to cast a dirty look at the bonor-able opposition, from now on. Referee-in-chief Jerry Iserlo's lecture 575653429 that comes under the head of "consistency."

If reports of the printed word sifting in from various parts of the eastern senior "B" circuit as well as other sections of Cecil Frost's sprawling ballwick are true, the sweater-and-galoshes brigade are about as consistent as a sugar-hungry chorine.

Criticism of officials is usually the first alibi to be grabbed by supporters of the losing team. Like, that squawk that came out of Whitby after the Dunnies of that village were allegedly disallowed a pair of goals by "erring" officials which, if they had been allowed, would have changed the course of history, kept the unbeaten record of the Blairmen intact and robbed the good folk of Brockville of a joyous night of delayed celebration.

Here in Belleville up to the present state of senior "B" affairs, the situation has been that the arbiters have worn out one pet of books and are well on the way through another. They have toned out sentences that appeared to be faithful—and the press box—as crowding the borderline too closely, while some were given for reasons known to the officials only.

Kingston Goodyears had the same trouble in an ice tussle with the Whitby Dunlops. Coach Les Douglas charged that his team captains were not allowed to carry the cause of penalities and on one occasion one was given a misconduct before he had a chance to let the fresh air bathe his tonsils.

The shoe was on the other foot down Cornwall way recently when our side became embattled with the rampaging Colts of the riverside city. Thirteen penalties were called in a howling second period, fourteen in the four miscondcuts, game misconducts and minors. Prior to this, and which observers claim led to the embroglio which included fisticuffs on the ice and in the penalty box, with spectators involved, the officials, who hailed from Ottawa, and are still wondering what was contained in that first Pattersonian edict, let everything but mayhem go by the boards. "We could see that second period battle coming a mile off," quoth one observer.

Up in Western Ontario the senior clubs are having their troubles with officiating of various sorts. Here is what Chick Appel, sports editor of the Stratford Beacon-Herald, columned after an ice battle in his city:

"We don't think for a moment that referee-in-chief Pat Patterson of the OHA would have disagreed with his two hirelings, Maurice Walsh and Vern Buffey, who handled Saturday night's game, because he has to back up his referees. Yet, it would have been interesting to hear his reasons after that game, which saw much interference, hooking and holding of both teams, most of which was overlooked, had he been present. The press box occupants were unanimous that the officiating was lax and inconsistent, which resulted in rife frayed tempers as the game progressed and there were occasions when the least spark might have caused a good-sized brawl. Criticising referees when your team loses is usually considered an alibi, so let's get this straight—the Dutchmen deserved to win the game, even though the Indians served 12 penalties to the Dutchmen's four, but it was no fault of the referees that the game did not wind up in a hassle."

Waits 50 Years For Second Kick

VANCOUVER (CP) — Hugh C. (Bull)' Ritchie of New Westminster, B.C., will be rewarded almost 50 years for a second kick, gets the chance here Nov. 26.

Ritchie was a star of the first Grey Cup game in Toronto, Dec. 2, 1909. He kicked off to start the game.

Invited to kick off the 1955 Grey Cup contest here this month, the 67-year-old engineer said:

"This is quite an honor. I've waited 46 years to kick off the second time."

HUNT GREY CUP

VANCOUVER (CP)—A 24-hour search for football's Grey Cup by the Vancouver Junior Chamber of Commerce ended successfully Thursday.

The trophy, awarded to the winner of Canada's East-West football final to be played here Nov. 26, was in the safekeeping of Vancouver Wednesday for display in a department store.

Television cameramen, news photographers and models were on hand for picture-taking, but the cup was missing.

Officials of Edmonton Eskimos, last year's winners, were reached by phone. They were sorry; they had neglected to send the cup; it would be air-expressed immediately.

Upholstered Alouettes Work In 20-Degree Atmosphere; Dublinski, Cold Argo Hopes

TORONTO (CP)—Toronto Argonauts head for Montreal today on a right wing and a prayer. The right wing is quarterback Tom Dublinski's throwing arm, and the prayer is that cold weather will slow Alouettes down.

The Argos are telling themselves these factors will carry them past the Als, into the Grey Cup game at Vancouver Nov. 26, despite quoted odds against them of 5 to 2 or 10 points for even money.

Coach Bill Swiacki and he thinks cold weather or a snowy field won't have much effect on either team, but any advantage will go to his Montreal Stadium mates, who play with the quarterbacks doing a lot of throwing. If it's cold, the ball is going to be a bit harder to peddle. But Tom (Dublinski) has more experience playing in cold weather than Etcheverry and he's proved he can handle himself well. The weather shouldn't bother him."

THINES GOOD CHANCE

Swiacki hemmed and hawed over making predictions, but finally said the Argos had a good chance of winning "if they don't make any mistakes."

"I don't like to say too much before a big game, but we'll surprise a lot of people if we football all the way. We can't make any mistakes at all if we expect to beat that club.

"They're stronger now than at any time since the season started. We were troubled all the way through by injuries by players, and we just didn't have any good Canadian replacements for them. That's what licked us."

Halfback Royal Copeland will be the only Argo not dressed for the game because of injuries. He's still suffering from a shoulder injury suffered four weeks ago.

MONTREAL (CP) — Sharpening up the Montreal Alouettes for Saturday's eastern final clash against Toronto Argonauts has taken on the appearance of an acclimatizing process, replete with mittens, toques, heavy sweaters and all.

The Als go into their last practice session tonight prepared for another session literally under wraps.

Coach Douglas (Peahead) Walker bundled himself up in the heaviest sweater he could find and hands on Thursday night while his charges worked out in 20-degree weather and a bitterly cold wind that swept the field.

The man from Alabama, by way of North Carolina, was cold and shivering. But he wasn't too numbed to engineer some changes in the deployment of his players, changes undoubtedly aimed at strengthening Alouettes' pass defence against Tom Dublinski and his Argo mates.

ONE CHANGE

One shift sent J. C. Caroline to the left corner-back spot in place of Sam Darragh. Caroline has been working at left halfback on defence during the absence of Johnny Williams, now recovered from injuries. Williams is a good starter at left-half defensive place.

In another shift, Walker sent flying wing Joey Pal into the safety spot on defence instead of Bruce Coulter, who indicated that Pal will see plenty of double duty. The assignment of Caroline to corner-backer is believed to have been made because the fleet halfback is a good tackler.

On the offence, the first-string backfield of Pal Schuriet, Jacques Belec and Caroline was kept intact Thursday night.

But with his second-string backfield Walker made another change, taking Ralph Kempo and Hugh Campbell out. This was seen as further indication that the Alouettes would use the key man in the pass defence and will be given plenty of rest in order to do that job.

Johnny Blatcher, normally a flying wing, was put in the back field, along with Bill Bewley and Sam Darragh. With the change Blatcher went to fullback, Bewley to right half and Darragh remained at left half. Before the change Bewley worked at fullback, with Williams at right and Darragh at left.

The biting cold weather is considered a new experience for some of the players. Williams, who hails from San Antonio, said he had never played in such cold weather. Jean Arbuzzi, from Rhode Island, found it uncomfortably cold.

REACH FINALS

SYDNEY, Australia (AP)—Lew Hoad and Ken Rosewall, Australia's Davis Cup stars, Thursday reached the finals of the New South Wales tennis championships. They meet Saturday on the White City courts.

OPERATE ON KNEES

LOS ANGELES (AP) — New York Yankee outfielder Irv Noren will undergo operations on both knees today, Dr. Robert Kerlan, co-owner of the baseball club, said Thursday night. Wehr said he had been assured that Noren's career "will be as good as new" after the operation.

Sports Calendar

HOCKEY

Tonight—OHA Senior "B": Cornwall Colts vs Belleville TPT's, Memorial Arena at 8.00 p.m.

Saturday — Minor — Pee Wee: Canadiens vs Maple Leafs at 7.00 a.m.; Rangers vs Bruins at 7.40 a.m.; Red Wings vs Black Hawks at 8.20 a.m. Bantam: Canadiens vs Maple Leafs at 9 a.m.; Rangers vs Bruins at 9.40 a.m.; Red Wings vs Black Hawks at 10.20 a.m.

"Weekend" Industrial League: Meads vs Pt. Anne at 12 p.m.; Browns vs Bakelite at 1 p.m.

"Weekend" Northern Electric League: Indians vs Barons; Flyers vs Hornets.

Tuesday—OHA Senior "B": Whitby Dunlops vs Belleville TPT's, Memorial Arena at 8.30 p.m.

BADMINTON

Every Wednesday, Thursday, Friday and Saturday, Bridge St. Armouries at 8.00 p.m.

DARTS

Monday—Legion vs Hasty Pees at Legion; Northern Electric vs Houston at RPs; Army vs RCAF at ANAF; Corbin vs Navy at ANAF.

Hockey Scores

BY THE CANADIAN PRESS

Atlantic Senior

Amherst	0
Moncton	3

Saint John 4
Fredericton 5

Quebec League

Chicoutimi	2
Shawinigan	4

Montreal 1
Quebec 4

Junior Exhibition

Montreal Canadiens	5
Woodstock Dundas	2

Eastmont 0

Ontario Senior B

Aylmer	11

Sarnia 2

Ontario Junior B

Woodstock	3

Dundas 2

NOHA Southern

Soo Greyhounds	3
Soo Indians	2

Manitoba-Thunder Bay Jr.

Port Arthur	4
Winnipeg	6

Western Senior

Edmonton	3
Medicine Hat	4

Hockey Standings

BY THE CANADIAN PRESS

Ontario Senior A

	W	L	T	F	A	Pts.
Kitchener	6	1	0	32	23	12
St. Michael's	5	3	1	41	37	11
Hamilton	5	4	1	32	41	11
Barrie	4	4	0	30	31	8
Marlboros	3	4	1	39	33	7
Guelph	2	3	1	35	46	5
St. Catharines	2	3	0	20	32	4

Thursday's Results

Guelph 3 Kitchener 4
St. Michael's 5 Hamilton 2
Tonight's Games
St. Michael's at Marlboros
Kitchener at Barrie
St. Catharines at Guelph

Gerry Goyer Scores Twice For Biltmores

BY THE CANADIAN PRESS

Toronto St. Michael's Majors are tied for second place in the Ontario Hockey Association Junior A standings. Their coach, Rev. John Crowley, is a little surprised, too. Father Crowley predicted before the season started last month that his club wouldn't be any threat to the leaders in the league this season.

Thursday night St. Michael's climbed into a tie for the runner-up position by defeating the previous league - leading Hamilton Red Wings 4-3 while, idle, Waterloo Canucks took over first place by winning their fifth straight game 4-3 against Guelph Biltmores.

THE STANDING

Kitchener has 12 points, one ahead of Hamilton and the Majors. In fourth place are Barrie Flyers, eight points, followed by Toronto Marlboros, who have seven. Guelph has six points, two points behind Marlboros and St. Catharines Teepees occupy the cellar with two wins in five games, good for four points.

St. Michael's has broke a 1-1 tie in the second period with two quick goals in the 1.30 time at Hamilton. In the last frame, the Majors outscored Hamilton 3-1 to win their fifth game in nine starts. Gerry Goyer, lost three and tied the other.

Frank Mahovlich, Pat Hannigan, Bob McKnight, Tim Hook and Louis Angotti scored for the Majors.

Bill Blaine and Lloyd Haddon counted the losers' goals. Haddon's tally gave Cubs a temporary 1-1 tie in the first period. Blaine's goal came in the last period.

At Kitchener, before 754 fans, the Canucks notched a 2-0 lead in the first period and held a 3-1 lead after two periods. Kitchener Rangers scored the winners 3-1 in the final 20 minutes. Kent Douglas, Sonny Meeker, Ken Gribbon and Stan Balluk were the Canucks' marksmen. Every Goyer led Guelph with a pair of goals and Eddie Shack scored the other.

Filchock Signs As Rider Coach

REGINA (CP)—Frank Filchock, coach of Saskatchewan Roughriders for the past three seasons, Thursday signed a contract to pilot the Western Interprovincial Football Union team for a fourth term.

His signing was announced by Don McDiarmid, Rider Vice-president, who also said Enny Carpenter, all-round backfielder who won the league scoring championship with 18 touchdowns—a WIFU record—signed in 1956. Carpenter came to Saskatchewan in 1954.

Fights Last Night

BY THE ASSOCIATED PRESS

Los Angeles—Pimi Barajas, 118, Tijuana, Mexico, outpointed Danny Ennis, 117, Manila, 10. Bobby Woods, 137, Tacoma, stopped Lavert Smith, 143, Los Angeles, 8.

Toledo, Ohio—Bobby Gordon, 164, Akron, stopped Moses Ward, 162, Detroit, 4.

HAIG MOTORS LIMITED
— TWO WEEKS ONLY —
MAJOR TUNE-UP SPECIAL
INCLUDES . . . .
—OVERHAUL CARBURETOR
—OVERHAUL DISTRIBUTOR
—CLEAN AND SET PLUGS
—TORQUE CYLINDER HEAD AND MANIFOLD STUDS
—CLEAN AND RE-OIL AIR CLEANER
—CLEAN BATTERY TERMINALS
—TEST GENERATOR CIRCUITS
—ADJUST TIMING
—ROAD TEST CAR
1949 to 1954 Ford and Meteor cars and ½-ton trucks.
Reg. $10.50 SPECIAL $7.95
1954 to 1955 Monarch and Mercury Cars
Reg. $14.95 SPECIAL $10.50
PARTS EXTRA IF REQUIRED
For the ultimate in service and customer satisfaction
TRY
HAIG MOTORS LIMITED
Your Friendly Ford-Monarch Dealer at 224 Pinnacle Street Belleville
TELEPHONE WO 8-5573

They'll Do It Every Time — By Jimmy Hatlo

African Giant Won't Fight In America

LONDON (AP) — Giant Ewart Potgieter won't be going to America to fight after all. He can't fight well enough.

Instead the 7-foot, 8-inch, 325-pound Boer will be transported back to the Transvaal.

Pottie is the massive South African who was getting a Primo Carnera-type buildup before moving into the American market.

But Tuesday night James J. Parker—a diminutive Canadian at 225 pounds and six feet, five inches super-exposed Pottie. Parker and Pottie officially were ruled by the referee in the eight and drew although the consensus was Parker won the slow, sluggish scrap by at least seven rounds to three.

Maybe a year or two from now, after Pottie has learned to fight, he will take the big money trek to America.

Pastrano Meets Rowan Tonight

NEW YORK (AP)—Joe Rowan, a full-time steel mill worker and a part-time fighter until last summer, thinks he has a surprise in store tonight for favored Willie Pastrano and the experts.

The 21-year-old Phoenixville, Pa., heavyweight is a 4-to-1 underdog in the 10-rounder at Madison Square Garden. Pastrano is the world's No. 7 light heavyweight. Rowan is unranked.

"Full time fighting is easy," said Rowan, a solidly built, 5-11, 190-pounder. "The way I'm training now, Pastrano and a few others may be fooled. With a couple of breaks I might be up there fighting for the heavyweight title in a year or two."

Joe hasn't been beaten in the last 13 months. His non-losing string includes eight victories and one draw.

BABY HARNESS
DIAL WO 2-2854
BRAM HUMPHREYS
ARCH SUPPORT AND SHOE REPAIR CENTRE
19 Campbell St.
Dial WO 2-2854 For Appointment

the time to buy
FIRE INSURANCE
!
WE SELL ALL KINDS
THE
LORNE McDOUGALL
Insurance Agencies Ltd.
150 FRONT ST. DIAL WO 8-5728
"BELLEVILLE'S OLDEST INSURANCE OFFICE"

O.H.A. SENIOR "B"
HOCKEY
BELLEVILLE MEMORIAL ARENA
CORNWALL COLTS
vs.
BELLEVILLE T.P.T.'s
FRIDAY, NOV. 18th
9.00 P.M.
General Admission Adults 75c — Children 12 and under 25c
Reserved Seats $1.25
Reserved seat tickets on sale at Bill Cook's Cigar Store, Phone WO 2-7541. Reserved seat tickets will not be held after 6 o'clock day of game.

NOW....!
GET READY
FOR THE HUNTING SEASON

RIFLES
BY WELL KNOWN MANUFACTURERS
AMMUNITION AND HUNTING SUPPLIES
PAY AS LITTLE AS
$1.00
A WEEK
AT
BOOTH
RADIO & TV LTD.
170 Front St. WO 8-5788
Opposite City Hall
"Handy Andy Associate Store"

NOTICE! $250.00 BOWLERS LEAGUES A WEEK

If you bowl in an organized league, you are entitled to the chance of participating in the weekly "Bowl o' Fun" contest for cash prizes. Each week your league may enter its high team in THAT WEEK'S BOWLING.

"Bowl o' Fun" is presented by the Ontario Bowling Proprietors Association and member alleys participate. This is a contest for everyone, these HANDICAPS ARE COUNTED AS PART OF THE SCORE. Maximum handicap three quarters of 220. High team each week divides $150, second $75.00 and the third $50.00, awarded by Dow Brewery Limited. There is no cost or fee to enter. Here's what to do. Ask the manager at the alley where you bowl if it is a member of the Association.

Prizes awarded in the interest of better bowling by

"Presented by Ontario Bowling Proprietors' Assn. 164 Yonge St. Toronto 1"
DOW
Dow
BREWERY LIMITED

If it is, he will have registration and weekly entry forms. Get all your fellow bowlers to sign the registration form and mail it in. Then your league may enter its high team in THAT WEEK'S BOWLING.

'Watch It on TV'—

Canadian Rugby Union Brass Hands Larks' Band Brush-Off

By W. R. WHEATLEY
Canadian Press Staff Writer

MONTREAL (CP)—So far as the Canadian Rugby Union is concerned, the famous Alouette band and majorettes can see the Grey Cup game on television. Seemingly an official and cordial invitation from the city of Vancouver didn't matter.

The CRU cushioned the rebuff to the pride and joy of Montreal's Big Four football club—and a rebuff to the city of Montreal itself—by offering to arrange the TV showing in a church.

Happily, the club has decided to do something. It will scrounge enough seats from its allotment or somewhere or other and pay hard cash to get the bandsmen and girls into the game. Whether they will be seated together or scattered all over Empire Stadium no one yet knows.

CRU SAID NO

The Alouette club offered to pay for construction of temporary bleachers to seat the colorful contingent from the East—45 bandsmen, their leader, a drum major and 16 majorettes. The CRU said no.

The CRU condescended to allow some provision for public appearance of the group which, after all, is being hauled clear across the continent just for that purpose.

The band and majorettes can participate in the Grey Cup parade through Vancouver streets. They can also put on their show within the stadium before the game but they mustn't march or step toe on the field if it is wet. They'll have to take to the track.

After that, said the CRU, the band and majorettes would have to leave the stadium. They can have no part in any half-time spectacle.

REGARDLESS OF WINNER

The Alouette troupe, spic and span in their cardinal red and white uniforms, goes west for the East-West football battle regardless of the outcome of Saturday's meeting here between Alouettes and Toronto Argonauts. Essentially the group will represent the eastern winner as well as the city of Montreal and the Alouette football club.

The CRU knew as far back as last March that plans were being made to send the Alouette aggregation to the 1955 Grey Cup game. The Alouette management wrote to the CRU to that effect on behalf of the city, suggesting that provision be made.

The Alouette band, along with the majorettes, is backed primarily by the Alouette Football Council, active supporters of the club.

The official letter from Vancouver to the Alouette council inviting the band to the 1955 game was dated Aug. 8, last, and signed by acting Mayor G. T. Cunningham. It said he had learned there might be a way of financing the band's trip to Vancouver and he thought this "a wonderful gesture on the part of Montreal."

Mr. Cunningham extended an "enthusiastic invitation" on behalf of Vancouver and its citizens and said he knew his action had the endorsement of Mayor F. J. Hume.

Commies Won't Box in Indiana Says Official

WASHINGTON (AP) — Professional boxers and wrestlers who are Communists can't get a license to perform in Indiana. And that, one of the state's boxing rulers told Senate investigators Thursday, is exactly how he wants it.

Arch Hindman, executive secretary of the Indiana state athletic commission, told a Senate subcommittee on constitutional rights that his agency wants no Red to use proficiency in the boxing or wrestling ring "to become a hero in the eyes of our youth.

"It's against the law to be a Communist in Indiana," he said.

MUST SWEAR

Hindman said that to get a license, the professional boxer or wrestler must profess to the commission that he has never been a Communist or a member of any organization "which advocates overthrow of the American form of government."

Leo Hocker, counsel to the subcommittee which is studying whether citizens have suffered infringement of constitutional rights, suggested that from a legalistic standpoint, the term "American form of government" was rather vague.

Not so, Hindman countered. "It's the form of government we have in the United States."

Eskimos Send Scout To Eastern Final

EDMONTON (CP)—Centre Kurt Burris of Edmonton Eskimos had the only worrisome injury among the western Grey Cup contenders today.

Doctors who looked over the Eskimo casualties Thursday said the centre definitely suffered a torn knee ligament as the team eliminated Winnipeg Blue Bombers Wednesday in the Western Interprovincial Football Union final.

Coach Frank Ivy said he would not know just how serious the injury is until the team goes through a light workout. It will be the squad's first work since Wednesday.

The doctors had good news about halfback Rollie Miles, fullback Johnny Bright and end Bob Heydenfeldt. They said Miles should recover from a bruised knee with little trouble, that Bright's charley horse is not too serious and that Heydenfeldt's frozen heel is on the mend.

With the weather warming only slightly here, Ivy said there was a good chance the Eskimos would fly to Vancouver Sunday to prepare for the big East-West game one week from Saturday.

The most important document Ivy can get right now is a scouting report from former centre Eagle Keys, who will scout the Montreal-Toronto game. Among other things, it will affect the coach's choice of imports for the Grey Cup. They could play 12 in WIFU competition but may only dress 10 to play the easterners.

WILL SUPPORT MOVE

Sr. LOUIS (AP)—General manager Frank Lane said Thursday the St. Louis Cardinals will support a proposal that would make all minor league players subject to draft after one year in professional baseball if they're not moved to a major league roster.

"You're coming closer all the time, Griswold. Maybe you'll frighten one to death yet!"

O'Keefe's
SPORTS CALENDAR

SENIOR "B" HOCKEY
NOV. 18
WHITBY
AT KINGSTON 8.30
CORNWALL
AT BELLEVILLE 8.00

NOV. 19
CORNWALL
AT WHITBY 8.30

O'Keefe's
BREWING COMPANY LIMITED

TIP TOP TAILORS

1st in style

BRIDGE & FRONT STS.
Belleville Phone WO 2-2412

Now the "TRIM LOOK" in shirts is currently popular colours—PINK, BLUE, MINT, CORNAT to compliment today's deeper tone suitings. With short collars, single or double cuffs. See our collection of "BEST BRANDS" shirts today.

Exceptional value at $4.95

Tip Top tailors

Open Friday to 9 p.m. — Parking Space

CANADIAN TIRE CORP'N

SAVE 5.35 to 12.30 ON THE NEW— MOR-POWER

NEW 132-PAGE CATALOG—FREE

MORE CAR and TRUCK OWNERS INSTALL MOR-POWER THAN ANY OTHER BATTERY

BETTER BY FAR THAN ORIGINAL EQUIPMENT – GREATER POWER CAPACITY – FACTORY FRESH FOR LONGER LIFE

CANADA'S FASTEST SELLING BATTERY—When the original equipment battery gives out—and comes out—what goes in? By far the largest majority of car and truck owners install MOR-POWER. Yes, the motorist who wants more for his money chooses a MOR-POWER Battery every time. There's a Factory-Fresh MOB-POWER for your type of service . . . Built to give long, dependable service and quick-action starting power in any weather . . . Plus substantial savings that add up to as much as 45% below regular service station prices. REMEMBER—your old battery has a generous cash value of $2.00, at Canadian Tire. Treat your car to a new MOB-POWER Battery and enjoy new winter driving convenience, at bigger savings!

EXTRA BIG ALLOWANCE FOR YOUR OLD BATTERY

MOR-POWER Heavy Duty — GUARANTEED 18 MONTHS — 7.95 AND YOUR OLD BATTERY

SAVE $5.35 — Regular Around Town Price $13.30. Your lowest price for a power-packed battery of this quality. 45-50 ampere capacity for flash-fast starting ease. 13 extra-action plates per cell—39 plates in all. Generous 18-month guarantee of satisfactory performance. Fits many popular cars — (Ford V8, see below).

FITS FORD PRODUCTS—1951-54; 45 plates; 105 amp. capacity. Regular List Price $15.05. With your old battery 8.85
FITS FORD PRODUCTS—1950 and earlier—45 plates; 120 amp. capacity. Regular List Price $16.35. With your old battery 9.70

SUPER-SERVICE — GUARANTEED 2 YEARS — 11.45 AND YOUR OLD BATTERY

YOU SAVE $9.80 — Regular Around Town Price $21.25. Specified to original equipment on many plates; up to 25% more power for fast motor turnover; larger capacity to handle lights and accessories. 45 plates, 110 amp. capacity. Full 2-year guarantee. Fits many popular cars—(Ford V8, see below).

FITS FORD PRODUCTS—1951-54; 51 plates; 120 amp. capacity. Regular List Price $21.45. With your old battery 11.95
FITS FORD PRODUCTS—1950 and earlier—45 plates, 133 amp. capacity. Regular List Price $26.85. With your old battery 13.45

MOR-POWER Hi-Water — GUARANTEED 4 YEARS — 14.45 AND YOUR OLD BATTERY

YOU SAVE $11.40—Regular Around Town Price $25.85. 51 plates, 120 amp. capacity. Long-life ARMOR-GLASS patented insulation. 2 TIMES NORMAL RESERVE—Triple Electrolyte Reserve makes this famous power plant last longer any battery you have ever used. Fits most popular cars—(Ford V8, see below).

FITS FORD PRODUCTS—1951-54; 51 plates; 120 amp. capacity. Regular List Price $26.00. With your old battery 14.95
FITS FORD PRODUCTS—1950 and earlier—57 plates; 134 amp. capacity. Regular List Price $32.15. With your old battery 17.45

MOR-POWER Hi-capacity — GUARANTEED 4 YEARS — 15.45 AND YOUR OLD BATTERY

YOU SAVE $12.30 — Regular Around Town Price $27.75. Up to 47% more power capacity for faster motor turnovers and longer, full-load output in any weather—for more positive zero-cold starting. 51 plates. Patented ARMOR-GLASS construction. Fits most popular cars—(Ford V8, see below).

FITS FORD PRODUCTS—1951-54—51 plates; 135 amp. capacity. Regular List Price $26.00. With your old battery 14.95
FITS FORD PRODUCTS—1950 and earlier—57 plates; 170 amp. capacity. Regular List Price $32.15. With your old battery 17.95

NOTE—ADD 50c TO ABOVE PRICES FOR INSTALLATION OR DELIVERY

GUARANTEE
Every MOR-POWER BATTERY is Unconditionally Guaranteed for 18 months, 24 months or 48 months (depending on the type), even against abnormal consumption, for as long as you own the car, but only for service rendered.
Replacement prorated, at your Dealer's list price.

Open A Budget Account
NO MONEY DOWN
PAYMENTS AS LOW AS $1. A WEEK

"Save Safely"
CANADIAN TIRE CORP'N ASSOCIATE STORE
36 Moira St. West, BELLEVILLE
DIAL WO 8-6701 D. HILL

Save With Our Machine Shop Facilities
OPEN A BUDGET ACCOUNT — NO MONEY DOWN
PAYMENTS AS LOW AS $1.00 A WEEK

CJBQ VOICE OF THE BAY OF QUINTE

(CJBQ — 1230 Kc)

FRIDAY

4:00—News & Weather
4:05—Lindsay Burnette
4:45—Middleton Harvest
5:00—News & Weather
5:30—Mostly Music
7:00—Weather Guide
7:30—Mostly Music
8:00—Showcase
8:15—News & Weather
8:30—In the Spotlight
8:45—Sports Roundup
9:00—Close

SATURDAY

6:15—O Canada and Sign On
6:15—Strength for the Day
6:30—News & Weather
7:00—Up With the Sun
7:05—Up With the Sun
7:30—Up With the Sun
8:00—Up With the Sun
8:10—Birthday Club
8:30—Up With the Sun
8:35—Passport to Drama
8:50—Memory Lane of Trimbob
9:20—Echoes of Good News
9:45—Weekend Heart
10:00—News & Weather
10:15—Rural Ramblings
11:30—Radio Bible
11:50—Church Service Bridge Street United
12:00—Wrestling
12:30—Weather Guide
12:45—Sunday Serenade
1:00—Hymns of All Churches
1:30—Pleton News
2:00—Sunday Serenade
2:15—Calvary Temple
2:30—Singing Stars of Tomorrow
3:00—News & Weather
3:15—Weekly Sports Review
3:30—Our Miss Brooks
3:45—Our Miss Brooks
4:00—Meet the Press
4:30—Western Roundup
5:00—Western Roundup
5:30—Western Roundup
6:00—Dancing Party
6:30—Dancing Party
11:00—Dancing Party
11:30—News & Weather

MONDAY

6:00—News & Weather
6:15—Sunrise Melodies
6:30—Our Miss Brooks
6:45—Our Miss Brooks
7:00—Wordsworth Hour
7:30—Canada at Work
8:00—Captain Kangaroo
8:30—Romper Room
8:45—Bandstand
9:00—Ding Dong School
9:30—Life of Riley (Film)
9:50—Big Story
10:00—Tonight

TUESDAY

10:00—Cavalcade of Sports
10:45—Bert Barber's Corner
11:00—Eleventh Hour Sports
11:15—Weather
11:20—Highlights of Sports
11:30—Tonight

WEDNESDAY

6:00—Perry Como
6:30—Pentagon Funny Bone
7:30—Dragnet Star
8:00—Dragnet
8:30—Wrestling
9:30—Movie Dollar Movie

THURSDAY

8:00—Variety Hour
9:00—Playhouse
10:00—Young Canadian Show
10:30—Back the Bank
11:00—Those Lives
11:30—Curtain Call
12:00—News

AT THE CAPITOL — A scene from the tremendous picture in color "The Last Command", now having its first showing at the Capitol Theatre today and Friday. On the same program Victor McLaglen in "City of Shadows". Continuous show Saturday from 1.00. Doors open at 12.30.

AT THE BELLE — The undisputed kings of comedy, Dean Martin and Jerry Lewis, are now at Belle in "You're Never Too Young" their latest, funniest side-splitter. The film in Vis'a'Vision and Technicolor, is continuing for three more days of fabulous fun. Diana Lynn and Nina Foch co-star.

WHAM TV SCHEDULE CHANNEL 5

FRIDAY

4:00—Date With Life
4:15—First Love
4:30—Words of Mr. Sunday
4:45—Modern Romances
5:00—Mary Lee Show
5:30—Howdy Doody
6:00—Little Rascals
6:30—Little Rascals
7:00—Dragnet
7:30—Damon Runyon Theatre
7:45—Robin Fisher
8:00—Truth or Consequences
8:30—Life of Riley (Film)
9:00—Big Story
9:30—Tonight
10:00—Cavalcade of Sports
10:45—Bert Barber's Corner
11:00—Eleventh Hour Sports
11:15—Weather
11:20—Highlights of Sports
11:30—Tonight

SATURDAY

8:45—Popcorn Theatre
9:15—The Crazy Show
9:30—Cowboy Theatre
10:30—Mr. Wizard
Inner Sanctum
11:00—Fury
11:30—Mickey's Gang
12:00—Hopalong Cassidy
—Championship Bowling
1:00—Faith
2:00—Double Feature
3:45—Cisco Kid
4:15—O'Malley
5:00—Scoreboard
7:00—What D'Ya Know?
10:00—Big Story
10:30—Big Sun-prize
11:30—Movie Dollar

SUNDAY

11:30—The Christophers
1:30—This Is The Life
2:00—Faith of Our Fathers
2:15—Look at Congress
2:30—Youth Wants to Know
3:00—Frontiers of Faith
3:30—N.Y. Giants Pro Football
4:30—Meet the Burghs
5:00—Sky Kings
5:30—Ellery Queen
6:30—Sherlock Holmes
7:00—Show Of Shows
7:30—Show Biz
8:30—Perry Como
9:30—Jerry Lewis Show
10:30—Movie

NETWORK PROGRAMS

FRIDAY EVENING

6:00—WGR, Lone Ranger
6:30—CFRB, Gordon McKay
6:15—CFRB, Passing Parade
6:30—CKEY, Spelling
6:30—CBL, Folk Song Time
6:45—CFRB, Wes McKnight
7:00—CFRB, Kate Aitken
7:00—CBL, Rawhide
7:15—CBL, Evening Reporter
7:15—CFRB, Songs at Our Times
7:30—CFRB, Safety Valve
7:30—CKEY, Eddie Chase
7:45—CKEY, Eddie Allen
8:00—CBL, Montreal Theatre
8:00—CBL, Vancouver Theatre
8:15—CBL, Opera Family
8:30—CBL, Pop Concert
8:15—One Man's Family
8:30—Dragnet
9:00—News & Weather
9:30—Jack Carson
9:30—Fights
10:00—Gentle Fights
10:30—Music for Night
11:00—News & Weather
11:30—News
11:45—Sign Off

SATURDAY

5:00—Weather Guide
5:30—Cowtowns
5:30—Supper Music
6:00—Supper Music
6:15—Supper Music
6:15—News & Weather
6:30—In the Spotlight
6:45—In Town Tonight
7:00—Up With the Sun
7:30—News & Weather
7:35—Weather
7:45—Tommy McGee and Molly
8:00—One Man's Family
8:30—Western Roundup
9:00—News & Weather
9:05—Western Roundup
10:00—Dancing Party
10:30—Dancing Party
11:00—Dancing Party
11:30—News & Weather

SAME NAME, NO BROTHERS

KARNAK, Ill. (CP) — Karnak high school's basketball roster reads like a scorekeeper's nightmare.

Five Douglas boys are members of the Pulaski county school's varsity squad and none of them are brothers.

Wayne is an uncle to Clyde and Ronnie. Noel and Donnie are cousins.

TONIGHT
ONTARIO HYDRO PROGRESS REPORT TO DATE
by
HON. W. K. WARRENDER Q.C.
VICE CHAIRMAN
ONTARIO HYDRO

CJBQ
DIAL 1230
Friday, Nov. 18
7.30 p.m. - 7.45 p.m.
Be Sure To Listen

Minor Hockey

The squirt and midget sections of the Belleville minor hockey association opened their 1955 - 56 schedules last night with close scores featuring all six games.

Squirt action saw the Canadiens down the Maple Leafs 3-2, Rangers nose the Bruins 3-2 and the Black Hawks squeeze by the Red Wings 2-1. Two midget games were ties. Teams One and Six battled to a 2-2 decision as did Teams Two and Six while Team Four whipped Team Three 4-3.

SQUIRT

In the Canadiens' barrow victory, Brian Williams scored the only goal of the game.

Allen Mott carried the Rangers to victory, scoring all three of his team's goals. Jimmy McGuire was the Bruin sparkplug with both his club's markers.

Richard Eves starred for the Black Hawks with both goals while Bill Graydon netted the lone Red Wing counter.

MIDGET

Unassisted goals by Gary Rowbotham and Clarke gave Team One their tie while Earl MacDonald from Brennan and Jack Elliott and John Brennan from Boulter accounted for Team Five's scoring plays.

In the second tie game, Gilpin and R. Hull scored for Team Two with Dave Coe and Clarke getting assists. Dever and Skelly were Team Six's marksmen with Smith, Box and Regent drawing helpers.

Jim Ellis paced the Team Five to victory with a goal and assist while Dick Hurst, Murphy and Henry also scored. Henry picked up an assist. Dennis Kerruish, Boomhower and Norm Bushlow fired for Team Three goals with Alyea gaining one assist.

The pee wee and bantam leagues open on Saturday morning with three games scheduled for each division.

YANKS BEAT SOLDIERS

NAHA, Okinawa (AP) — New York Yankees Thursday crushed the Okinawa all-star (U.S. service team, 9-1.

The Yanks blasted five homers, two each by Andy Carey and Bob Cerv and one by Tommy Byrne, starting and winning pitcher. The Yankees then left for the Philippines.

Connie Mack Fractures Hip Misses Party

PHILADELPHIA (AP) — Old timers and admiring younger fellows gave a pre-birthday party for Connie Mack Thursday night, but the great man couldn't be there.

On Oct. 5 the baseball patriarch fell from his bed and suffered a right hip fracture. While in the hospital he fell from bed a second time. Later in October he underwent surgery, and is' what seemed like a long time at all he was back home and reported to be fit indeed for a man who will turn 93 on Dec. 22. Thursday night's party was held for his first venture out and at the 150 persons—club members, civic leaders, baseball fans and baseball giants of yore—waited for more than two hours. But his family and physician felt it inadvisable for him to make the effort to appear.

REMINISCENCES

Thus it came about that baseball stars of other times, men such as Frank 'Home Run' Baker, Bing Miller, Lena Blackburn and Howard Ehmke, gathered around the chair that was meant for Connie Mack. They spoke mistily of him as a friend and as a master baseball strategist who guided the Philadelphia Athletics to one-time dominance in baseball.

The loudest applause was cheered when he announced that President Eisenhower had sent this telegram:

"Dear Connie Mack.

"My warm personal congratulations are yours on the observance of your 93rd birthday.

"With all your friends in Philadelphia and throughout the nation, I join once again in an enthusiastic salute to you for your services to baseball, and in best wishes for continuing happiness."

Commission Hands Suspensions To Smith Managers

SCRANTON, Pa. (AP) — The Pennsylvania state athletic commission Thursday suspended the managers of lightweight champion Wallace (Bud) Smith and said it expected the section to be recognized nationally.

James H. (Sleepy Jim) Crowley announced the suspension of Anthony Ferrante and Carmen Graziano, top-ranked Smith, Joey Giardello, middleweight contender, and numerous other fighters.

Crowley listed this four-point inquiry against Graziano and Ferrante:

1. That their conduct and behavior had resulted in grossly and incompetent by reason of their habits.

2. That they had been guilty of unprofessional and unethical conduct.

3. That they had by their conduct and behavior endangered themselves in a manner detrimental to the best interests of boxing generally and to the public welfare and general welfare.

4. That they were associating and consorting with criminals, gamblers, bookmakers and persons of similar ill-repute and with persons of no known or visible means of livelihood, and that they had themselves engaged and were engaging in similar pursuits and conduct.

Graziano and Ferrante were given a hearing last Sept. 12 to show cause why their licences should not be suspended or revoked. The commission's decision to suspend the licences is the result of that hearing.

BOYS GOT MAD

SPOKANE (AP) — Whitworth College students, who have no gripes with the football coach, went out in eight-degree cold Wednesday night and hanged the weather man in effigy.

The Whitworth football team is on a goo8 hot streak of 16 straight victories but the weather-man has the worst for November in 75 years.

Big Battles On Tap In US Football

NEW YORK (AP)—There'll be a flock of traditional battles in college football this weekend, but for all practical purposes there are just two games on the schedule—Ohio State at Michigan and Southern California vs UCLA.

Both are on tap Saturday afternoon and the Rose Bowl lineup should not be surprised.

Michigan can take the Big Ten title and the Jan. 2 berth with a victory. University of the College of Los Angeles can win the Pacific Coast conference crown by defeating the Trojans.

Ohio State has first the Big Ten at stake. The Buckeyes can't go to the Rose Bowl since they performed there last New Year's Day. But by knocking off or tying sixth-ranked Michigan, the Bucks could hand-the bowl-berth to third-rated Michigan State, which wraps up the regular season against non-league Marquette in perhaps the worst mismatch of the year.

TV—Radio Column

'Church of the Air' Has Been On Air for Past 24 Years

By CHARLES MERCER

NEW YORK (AP)—One of the most popular radio programs on the air is not a quiz, variety or comedy program. It's a religious program called "Church of the Air."

During the 24 years of its radio history CBS' "Church of the Air" has presented more than 3,000 clergymen of Protestant, Roman Catholic, Jewish and Orthodox faiths, and hundreds of thousands of letters have written in gratitude for inspiration they received from the program.

"'Church of the Air' is not really a church service," says its guiding force, Grenville Crothers, the director of educational and religious broadcasts. "It cuts down the formal church service to good lit-urgical music, a prayer, Scripture and a brief inspirational message."

The advice Crothers most frequently gives guest clergymen is this: "You are not selling ethics or entertainment. Let's get real religion in what you have to say. Our radio represents the most effective way of preaching the Gospel that man ever invented."

LIKE TO TALK

CBS is aided in running the program by a board of consultants from many faiths. Leaders of all the major faiths have praised the program highly.

"A universal characteristic of all clergymen," says Crothers, "is to want to speak longer than the time allotted. Almost invariably they'll stretch a 13-minute talk into 14 minutes. In rehearsal it will be 12 minutes. On the air it will be 14 minutes.

Since every clergyman except one who ever appeared on the program read from a script, Crothers is at a loss to explain how this happens. But happen it does.

The clergyman who did not use a script was Bishop Fulton J. Sheen, AT whom he said, modestly, asked Crother how long he was to talk, and was told 15 minutes. He completed his message exactly 13½ minutes after he began.

WINS COSSA CROWN

PETERBOROUGH (CP)—Peterborough collegiate and vocational school defeated Burlington high school 19-17 Thursday to win the Central Ontario Secondary Schools Association senior A football championship.

THEATRE FEATURE TIMES

AT THE BELLE — Dean Martin, Jerry Lewis, Diana Lynn, Nina Foch in "You're Never Too Young", in Vista-Vision and Color — 1.30-7.30-9.30.

AT THE CAPITOL — In color "The Last Command" — Sterling Hayden, Anna Maria Alberghetti, Richard Carlson — Color by Color — 7.00-11.15 — "City of Shadows" — Victor McLaglen — Extra!

AT THE MACARTHY — "Count Three and Pray" — Van Heflin, Joanne Woodward and Color Van Heflin, Joanne Woodward — 1.22-3.24-5.26-7.28-9.30-11.32.

Movie Column

Hollywood Building Legend Around Late James Dean

By BOB THOMAS

HOLLYWOOD (AP)—This town, which specializes in legends, is building another around the late James Dean.

The 24-year-old actor died in a highway crash Sept. 30, yet he is as much in the public consciousness as he was when he lived. Perhaps more so. Men of genius who die young always excite the imagination.

Hollywood is agreed that Dean was a genius. Says Nick Ray, who directed him in one of his last pictures: "I think within two years Jim would have taken his place with Laurence Olivier, Gerard Philipe and Marlon Brando as one of the great actors of modern times."

Dean's death hit Ray especially hard. A bond had been established between the director and Dean during the year they knew each other and worked together. Ray had planned to form their own company.

DIRECTED DEAN

Ray directed Dean in 'Rebel Without a Cause." He told of making unusual preparations for being honored for an Oscar.

"I had heard from everyone that Jim was difficult to work with," the director said, "So I decided to spend as much time with him which specializes in legends, is form the picture as I could.

"I went East and found out how he lived back there, the kind of music he liked, all about him. I had him spend a lot of time with my son, who is 17, I wanted him to experience the relationship with a younger boy, as he had to enact in the picture.

"I found that Jim wasn't dim-witted at all. He was a tremendously vital, gifted and earnest young man."

His reputation for eccentric behavior was due to the fact that he was still growing up, Ray thinks.

"Jim had a lot of maturing to do. He had had a rugged boyhood. His mother had died when he was 9, and he could never quite forgive her for that."

The love of racing was part of the growing-up process, said Ray, himself a car enthusiast.

"I'm sure he would have given it up in a couple of years."

Although Dean is gone, his influence is prominent as ever. "Rebel" is doing big business, and he'll be seen in "Giant," next year. Already he's being honored for an Oscar. The magazines are full of stories about him, and books are being planned, including one by Ray.

First District Showings!

JIM DAVY
BOWIE! CROCKETT! HOUSTON!

MEMORY & YATES present

LAST COMMAND

STERLING HAYDEN · ANNA MARIA ALBERGHETTI · RICHARD CARLSON · ARTHUR KENNEDY
ERNEST BORGNINE · J. CARROL NAISH · BEN COOPER · JOHN RUSSELL · VIRGINIA GREY

TECHNICOLOR

2nd. ACTION HIT
"CITY OF SHADOWS" VICTOR McLAGLEN

Extra! SAT. MATINEE 3-CARTOONS-3

Continuous Show Sat. from 1.00—Doors Open 12.30

CAPITOL TODAY - SAT.

ODEON MOVIE CLUB

SATURDAY 12.30 NOON DOORS OPEN 11.30
— ON THE SCREEN —
"THE LONGHORN" with WILD BILL ELLIOTT
CHAPT. 9 ADVENTURES of CAPT. KIDD. 2 Color Cartoons
ALL CHILDREN 15c

McCARTHY THEATRE
New Members Always Welcome

IT'S REAL! HUMAN! GREAT ENTERTAINMENT!

COME ON DOWN AND JOIN THE HAPPY THRONGS . . . IT'S THEIR GREATEST!!

TODAY

DON'T MISS DEAN MARTIN JERRY LEWIS CUTTING UP ON CAMPUS

YOU'RE NEVER TOO YOUNG Color by TECHNICOLOR

Paramount Release

3 MORE FABULOUS DAYS OF FUN

Belle

DAILY 2.30-7.00-9.15
SMOKING LOGES
Cont. Saturday from 1.00
ALL CHILDREN 15c

VISTAVISION

EXTRA — SATURDAY MAT. SWELL CARTOON TREATS (Matron in Charge)

Parrago Lake Farge ... a film apart who brought Faith to a man ... Love to a woman ... and a Church to a wilderness.

COUNT THREE AND PRAY
Color by TECHNICOLOR
CINEMASCOPE
starring VAN HEFLIN
Joanne WOODWARD · Phil CAREY

Now Playing

DAILY MATINEE AT 2

McCARTHY

SMOKE IN THE LOGES

BELLEVILLE ..... DIAL WO 8-7808

PENNY

JOHNNY HAZARD

THAT'S THE WAY THE FLAG WAS

MARK TRAIL

MANDRAKE

DAVE CROCKETT

ULI ABNER

OZARK IKE

MR. AND MRS

JEFF COBB

BRINGING UP FATHER

TIPPER AND CAP STUBS

RUSTY RILEY

Your Horoscope

By FRANCES DRAKE

Look in the section in which your birthday comes and find what your outlook is, according to the stars.

For Saturday, Nov. 19, 1955

March 21 to April 20 (Aries) — A promising day for wholesome and sturdy activities, mental and useful activities. Avoid quick temper and a sharp manner if you wish helpful cooperation from others.

April 21 to May 20 (Taurus) — Although this day sponsors difficult and laborious tasks, it also encourages wholesome recreation in leisure hours, invites study and other activities needed and enjoyed by good-living folk.

May 21 to June 21 (Gemini) — Good advice to Taurus now. You may enjoy some healthy pleasure even though you have work to do. Control emotions. Look at things from others' point of view, too.

June 22 to July 23 (Cancer) — Avoid "moods," desire and fear. Show your innate fine judgment and good humor (you have an abundance of both) and do important tasks first. Then take time for lazy recreation.

July 24 to August 23 (Leo) — Your Sun and Saturn in auspicious aspects. All worthwhile activities should yield profitable, pleasant returns. Mars' position warns against ill temper, impatience.

August 24 to September 23 — (Virgo) — A healthy outlook for healthy thoughts, goings. Plan according to your ability to deliver. And, remember, you do need some time for rest and recreation, so allocate tasks with that thought in mind.

September 24 to October 23 — (Libra) — Personal affairs have improved aspects, can bring happiness, contentment if thoughtfully handled. Stimulating Sun and Saturn rays should prove inspiring.

October 24 to November 22 — (Scorpio) — Do not strain and you will accomplish more now. This is a day for irritating discussions, bickering. It is promising for you flirtatious folks with a sense of humor.

November 23 to December 22 — (Sagittarius) — Difficult tasks, hard work? They are favored, so you need not worry. But it is important to your achievement not to fall prey to ill temper, fears. Forward — with a smile!

December 23 to January 21 — (Capricorn) — Steady application to important matters will earn you time for rest and pleasant diversion when you need them most. You have sound sense; use it.

January 22 to February 20 — (Aquarius) — A good period for miners, masons, agriculturists, farmers, florists; dealing in all items in public demand. Devote time to private plans, family needs. Have a good day.

February 21 to March 20 — (Pisces) — Heed Libra and Taurus now. Much depends upon you. Let you emphasize your pleasant disposition and fair mindedness. You will yield in proportion to the effort put in to it. Rest, too.

You born today: If your natural talents and capability are developed daily and used as they should be, you can be a highly useful, likeable, admired individual. You are suited to commercial enterprises, make wonderful surgeons, dentists, military leaders and organizers in public fields of endeavor. Control a tendency to dominate or want your way to the exclusion of others. You have gifts for music, writing, oratory, politics. Literary ability is also inherent. Don't jeopardy health; learn how really to relax. Birthdate: Jas A. Garfield, 20th U. S. pres.; Pershing and de Lesseps, canal builder; Charles I, King of England.

Daily Crossword Puzzle

ACROSS

1 Affirmative voice
5 Hen's home
9 Bird's piping note
13 Tittersit
14 Fast
15 Builder of jetties
17 Pearl Buck's autobiography
20 Labored
21 Hurdle
22 Recline
23 Spring flower
25 Senator: pilot
27 Issue forth
31 College society: Colloq.
32 Persian measure
33 Inseparable
34 Lay of Holly-wood
37 Senator from Georgia
43 His name "led all the rest"
44 Miami County, Kansas
45 Samuel's teacher
46 Metal
47 Grads
49 Capital of ancient Hawaii
53 Norman Mable," by Streeter
54 Noun suffix
55 Too
57 Branch of baseball
61 Irving Berlin song
64 "Or to take arms against a sea of troubles . . ."
65 Actor's Alabama
66 Practice a certain art form
67 "Take ten"
68 Large East Indian tree
69 Licks places DOWN
1 Admirals: Abbr.
2 Toy
3 Operate role
4 Open-headed shoe
5 Collector of 20 Down
6 Crewman
7 Gap resembling monotone
8 Stacked
9 Alaska is one: Abbr.
10 N. Y. financial district
11 Actor Albert
12 Chief city of Ruhr
15 Rumpelstiltskin
18 Ballerina Zorina
19 Marotti products
24 Delight a bebopper: Slang
26 "Simon
27 Secretary Benson
28 Servant
29 Greek discoverer of specific gravity
30 Amounts in the bid
35 Dist: Fr.
36 Skid
38 Goddess
39 Asert from sibin
40 Inroad
41 Leave shorthanded
46 McKinley's birthplace in Ohio
48 Great Lake
49 Concealed
50 Sweetsing
51 Went up.
52 Conserve
56 European capital
58 Bird of prey
59 Seed: Latin
60 Exclamations of defiance
62 Wink: Colloq.
63 I love: Latin

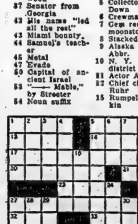

11-18-55

VOLUNTARY STERILIZATION

TOKYO (AP) — More than 420 Japanese men on Kyushu, southernmost main island of Japan, have been voluntarily sterilized in the past year to limit size of their families, the newspaper Asahi says. All are middle-aged men with large families.

ANSWER TO PREVIOUS PUZZLE

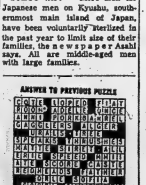

11-18-55

DIAL WO 8-5757 AFTER 8.30 A.M. — DEADLINE WORD ADS 10.30 A.M. — SMALL SEMI-DISPLAY 10.00 A.M. FOR SATURDAY'S PAPER DEADLINE IS FRIDAY P.M.

WANTED - FEMALE

STUDENTS TO ENROLL IN Evening Hair-Dressing school, Bay St., Ontario Intelligencer. N18-41

WOMAN OR GIRL CAPABLE OF caring for two children while mother works. WO 8-4997 after 5.30 p.m. N17-3t

WOMAN FOR LIGHT housekeeping duties, references for furnishing. Apply 30 Dundas St. E., Trenton. N17-3t

YOUNG WOMAN TO ASSIST in home with housework and washing. Duties include cooking and washing dishes. Apply in person between thirty to ten-thirty, one to three times weekly. Must be neat and reliable. St. Inserty, Box 88, Ontario Intelligencer. N16-3t

GIRL OR WOMAN, PENSIONER welcome, to mind one school-age child and light housework. Phone Sloen in. WO 8-7892, after 5.30. N16-3t

CAPABLE STENOGRAPHER-SECRETARY, young woman with pleasing personality and some experience in meeting the public, required for interesting office work. Must be capable of handling 3 weeks' holidays with pay, yearly, statutory bonus, equivalent to Box 106, Ontario Intelligencer. N16-3t

WANTED

GOOD HOME FOR PART-PERSIAN kitten, male; yellow and white; WO 8-6977. N17-3t

TO BUY: FIRST OR SECOND mortgage, or money to loan. Box 104, Ontario Intelligencer. N17-3t

BUSINESS GIRL TO SHARE APARTment on West Hill. Apply Box 107, Ontario Intelligencer. N17-3t

USED ELECTRIC TRAIN. GOOD condition. WO 7-4497. N17-3t

TO BUY: 3-BEDROOM HOME. EAST side preferred. Will pay three hundred dollars down, balance carries rents with \$100 a month. Box 105, Ontario Intelligencer. N17-3t

COMBINATION DOOR, 2' 4" x 8' 6", also band saw. WO 7-4401. N17-3t

YOUNG BUSINESS WOMAN TO share apartment with girls. WO 8-7568 between 6-7.30. N16-2t

FOR OUR HYDRAULIC BALER. Tin sheet iron, per hour; bundling and galvanized. National Steel Corp. S. George St. N16-3t

OLD FLASH BULBS. TRADE IN your old flash bulbs on new ones. Trade-in allowance 2c. Ronn's Camera Centre, 18 Victoria St. N15-1m

FURNISHED, MODERN FARM. To work on shares, by smart Canadian couple. Non-drinkers. Must be near school. Write, giving full particulars, to Box 103, Ontario Intelligencer. N17-3t

WE REQUIRE MONEY FOR A sound and profitable business investment. Box 102, Ontario Intelligencer. N17-3t

ALL TYPES LIVE POULTRY, VEAL, chickens, broilers. Highest prices paid. John Hall. WO 8-6661. N11-1m

USED CAMERAS

TRADE IN YOUR OLD CAMERA ON a new one by any of the following manufacturers: Argus, Baldi, Bell and Howell, Bolsey, Canon, Duncan, Hollandia, Kodak, Mamiya, Minolta, Rollieflex, Rollei, Yashica. For the highest trade-in allowance see Ronn's Camera Centre, 18 Victoria Ave., Belleville. O15-2m

DEPENDABLE, EXPERIENCED FARMER (MIDDLE AGED FARMER) SUGGESTS private sale of one dozen grade-A cows, T.B. test, service, Phone collect WO 8-6977, Belleville, or 787 Bleecker Ave., Trenton, Mich. Percival. N15-4t

VOLUNTEER

TAGGERS

FOR MUSCULAR DYSTROPHY

Friday and Saturday

NOVEMBER 18th and 19th

ANYONE INTERESTED

CALL THE FIRE STATION

WO 2-2010

N17-2t

SALESMAN WANTED

WANTED: RELIABLE MAN AS Dealer in Northumberland County. Permanent business, income and opportunity to step into old profitable business. Must have car and be able to invest \$2,000 to \$3,000. Big profits. Products furnished on credit. Call or write for appointment. K-135-162, Montreal, P.Q. N18-2t

EMPLOYMENT WANTED

CAPABLE MARRIED WOMAN REquires steady work. WO 8-6977. N18-2t

DRAPES MADE, 5-DAY SERvice. Experienced seamstress. WO 8-8125, Belleville, satisfaction. Will measure and hang. O19-1m

ACCOM. WANTED

RELP - CONTAINED, HEATED, apartment, living room, kitchen, bedroom, bath. WO 3-4238 after 5.30 p.m. N17-3t

I AM DESPERATELY IN NEED OF two, 4-bedroom homes. Do you have one? If so, phone Leo Whalen, Real Estate Broker, Wellington, WO 2-3564, evenings WO 8-7160. N17-2t

THREE TO FIVE BEDROOM HOUSE Modern, conveniences. Consider exterior and family. WO 2-1742. N13-3t

3 OR 10 ROOM HOUSE WITH option to buy(or later on, or near Trenton, Frankford or Stirling. Phone Frankford Phone 4204 Trenton. N16-3t

WANTED: APARTMENTS AND houses to rent. Contact Vanpeer Realty, WO 2-4346. C97-1m

WANTED - MALE

CARRIER BOYS WANTED, MORNing routes. Apply WO 2-6602. N18-2t

HARDWARE

LARGE WHOLESALE HARDWARE firm in Toronto wishes to contact experienced hardware salesman. Future in selling to suitable applicant. Apply, stating particulars and salary expected, to Box 93, Ontario Intelligencer. N18-6t

EXPERIENCED MARRIED MAN FOR farm work, by the year. House and fuel supplied. WO 8-6820. N18-3t

EXPERIENCED CREAM OPERATOR, preferably with bottling system, for 2 to 3 days per week. Phone Brighton 23 or apply 100 South Gosford St. N16-3t

SERVICE STATION MANAGER

SERVICE STATION TO BE LEASED BY MAJOR OIL CO.

WILL GROW SUBSTANTIAL INCOME

TRAINING PROGRAM ARRANGED

FINANCING \$3,000.

PRINCIPALS ONLY

Experience Desirable, but Not Essential

Give Full Details

BOX 99,
ONTARIO INTELLIGENCER

N17-3t

SECRETARY-MANAGER

REQUIRED FOR

BELLEVILLE

CHAMBER OF COMMERCE

Position offers interesting work promoting the welfare of Belleville and district.

Applications should be addressed to

P. C. McGUIRE,
President,
BELLEVILLE
CHAMBER OF COMMERCE
P.O. Box 16, Belleville, Ontario,
stating qualifications and experience

N17-4t-22

USED CAR SALESMAN

LARGEST STOCK OF
USED CARS IN THIS AREA

★ Transportation
★ Clean Lots
★ Lot Time
★ Insurance Benefits

SEE STAN AIKEN

at

TRUDEAU MOTORS LTD.

BELLEVILLE WO 8-6760

N17-3t

Young Man

AGE 23 - 27

SINGLE

National sales finance company has permanent position available — leading to planned program of advancement.

Many employee benefits Car and expenses provided. Must have at least matriculation. Banking and insurance experience of benefit, but not essential. Reply, giving full particulars to

THE MANAGER,
Commercial Credit Corp.
177 PINNACLE STREET
BELLEVILLE

O29-tf

Dairyman

O.A.C. Graduate

WITH EXPERIENCE TO ASSUME FULL RESPONSIBILITY FOR PRODUCTION AND COSTS IN MODERN 300-CAN FLUID MILK PLANT.

Apply in Writing to

RAINBOW DAIRIES
Limited
Niagara Falls, Ont.

N18-3t

WANTED - MALE

YOUNG MEN
17 - 21

International agency now opening offices in Canada, requires 2 representatives immediately. If you are interested in a sales career we will provide the necessary training to assure you a permanent high income, but you must be ambitious, have car and willing to work hard for rapid promotion. Apply now by phone and complete details to

BOX 86,
ONTARIO INTELLIGENCER

Do You Wish to Build a Career With a Local Manufacturer

RECOGNIZED AS A LEADER IN ITS FIELD?

From time to time we have openings for ambitious young men in various capacities, such as Salesmen, Service Men, Shop Mechanics, Junior Engineers, Estimators and General Duties.

We are primarily interested in young men who have had some initiative in their education and who is generally helpful. Most desirable qualifications are ambition, loyalty and willingness to work. Starting salary is very excellent with those in similar industries and we provide a very complete and comprehensive group insurance and pension plan. Other usual employee benefits exist.

Though an immediate opening exists for the right man, we are interested in hearing from you in addition and wish to join a testing organization. Applications and conditions are good and excellent opportunities for advancement exist, we suggest you contact our Personnel Director at

Stephens-Adamson
Mfg. Co. of Canada Limited,
BELLEVILLE

N16-17-18-23

OUTSTANDING OPPORTUNITY FOR YOUNG MEN

RETURNING GOOD PAY, fine working conditions, plus all the benefits of a job established with an international firm are offered in a rewarding opportunity for a young man.

If you are a physically fit, forward-looking young man, you may be one of the few selected to set all sorts of opportunities in Canada's regular Army. For full information see the

ARMY INFORMATION TEAM

WATCH LOCAL ADVERTISING FOR TIME AND LOCATION OR CLIP THIS COUPON AND MAIL TO:

Name .....
Address .....
Kingston Army Information Centre, 146 Wellington St., Dept. B, Kingston, Ont.

Please let me have full information on Army opportunities.

I am .....
Street .....
City .....
I am ..... Years Old .....
M-7-8-11-14-16-18-21-23-25-28-30

TO LET

HEATED, 3-ROOM APARTMENT, self-contained. WO 8-4564 after 6 p.m. N18-3t

SERVICE STATION, GARAGE AND equipment, on No. 2 Highway at Shannonville, set at corner. N18-3t

3-ROOM, HEATED, UP-TURNISHED apartment and bath. Heavy wiring, separate entrances. Hydro and water. Built-in cupboards. 119 Pinnacle West. N18-3t

FURNISHED ROOM IN QUIET HOME. Central. Bell 'phone available. Apply Trenton 87, 9-9606. N16-6t

HEATED, FURNISHED ROOMS AND BATH, built-in cupboards, private entrance, hot water heating, heated, electricity supplied, furnished rates. Apply at Ontario Intelligencer, Box 82. Ontario Intelligencer. N18-3t

APARTMENT, TWO BEDROOMS, living room, dining room, bathroom, sun porch. Oil stove, electric fridge, electric stove, heated, all included. Apply 2 Bleecker Ave., Fourteen, Belleville four miles. N18-3t

COMFORTABLE ROOM, SUITABLE for one or two. Kitchen privileges if preferred. On bus line. WO 8-6977. N17-3t

ONE OR TWO GIRLS OR COUPLE to share home with business-girl. Phone WO 2-3810 after 5.30 p.m. N17-3t

MODERN APARTMENT, ALL CONveniences, Centrally located. Continuous hot water. Small family preferred. Apply 343 Bleecker Ave. WO 8-6199. N14-tf

3-ROOM GROUND FLOOR APARTment with bath, private entrance, supplied with new stove and refrigerator. Heated, hydro and water. Apply to front house, double or two flats, 9 East Hill. On bus line. Phone WO 8-7978. N17-3t

LOWER DUPLEX WITH 3 BEDrooms, living room, kitchen and bathroom. All modern, heated, \$100, monthly. E. J. Saunders, Limited, Kraggs Building. WO 8-7164. N9-tf

3-ROOM APARTMENT, FURNISHED and heated, with private bath. Private entrance. Working couple. WO 8-9031. N18-3t

TO LET

ATTRACTIVE, BRIGHT, LOWER duplex, with kitchen, dinette room and large living room. Bathroom. WO 8-8125. N16-3t

3-ROOM FURNISHED AND HEATED apartment, private bath and entrance. Apply 10 Church St., or phone WO 8-4564 after 5. N18-3t

4-ROOM, HEATED, APARTMENT. Separate bath, 2nd floor rear. WO 2-2176. N18-3t

FOUR-ROOM APARTMENT ON 2nd floor. Immediate possession. WO 8-6047. N18-3t

HEATED OFFICES ON FRONT ST. Modern, bright, well decorated office space suitable for almost any type of business. Apply Trenton Real Estate Broker, 19 Campbell Street. N12-tf

WARM HOUSEKEEPING ROOM, suitable for working person. Conferred. WO 2-2310. N18-3t

STORE RECENTLY MAIN STREET location, specially suited for dress, hat or fur sales, due to closing of department store. \$100. a month. Apply Box 101, Ontario Intelligencer, C. D. Boulbee, Picton 883-J-11. N17-3t

LARGE FRONT HOUSEKEEPING room. Electricity and heat supplied. Apply 290½ Front Street, downtown. N16-3t

EXTRA LARGE WARM ROOMS, kitchen or grill privileges. Newly decorated. WO 8-6977. N17-3t

NEW, MODERN BASEMENT APARTment. Self-contained. Heated, bath, hydro and water. Private entrance, kitchen, 3-piece bath and laundry. Use of laundry room. All new, just completed. Only 2 rooms available for children. Abstainers. Rent \$75 monthly. Apply 9 Bleecker Ave., 1 p.m. - 8 p.m. N18-3t

3-ROOM APT., DUPLEX. NEW stove and refrigerator. Close downtown. Oil heated. Adult. Apply Lee Insurance, 10 Victoria Ave. N17-3t

NEWLY REFINISHED ROOMY duplex, 3-bedrooms, for family who would look after same as their own. Apply 104 Lower North and Streets. Box 13, Ontario Intelligencer. N17-3t

3 APARTMENTS: 3-ROOM, 3-ROOM and 2-room, all furnished. Heated. Call WO 2-2319. N17-3t

3-ROOM UNFURNISHED, HEATED, upstairs apartment. Hot and cold water. Private bath. Apply 9 Bleecker Ave. N18-3t

$70. MONTHLY, REDECORATED apartment. 2 bedrooms, living room, kitchen, bath. Heat, hydro, water supplied. Adults only. WO 8-6977. N17-3t

3-ROOM APARTMENT. HEATED. Unfurnished. Suitable for business couple. Near Northern Electric. WO 8-9031. N17-3t

IN DESERONTO: FOUR LARGE UNfurnished rooms apartment. Modern kitchen, fireplace, three-piece bath, enclosed porch. Apply Ontario Intelligencer, Deseronto. N17-3t

ROOM AND BOARD FOR GENTLEmen. Parking space. Near bus stop. Apply evenings, 207 Church St. N17-4t

3-ROOM APARTMENT, 38 PARK ST. North. WO 8-5896, or 428 Sidney. N17-3t

4-ROOM FULLY WINTERIZED COTtage, near Belleville, City limits, library duty wiring. Reasonable rent. WO 8-7978. N17-3t

3-ROOM, UNFURNISHED, UNHEATed, with bath, private entrance. Private entrance. Immediate possession. Apply Ontario Intelligencer, Box 83 West Moira St. (side door) after 5 p.m. N17-3t

BED-SITTING ROOM. HEATED. Private entrance. Partly furnished. Kitchenette, clothes closet, hot water. Bus stop. Suitable for business girl or student. Abstainers. WO 8-6320. N17-3t

ROOM, OR ROOM AND BOARD. Girls preferred. WO 8-6977. N18-3t

HEATED HOUSEKEEPING ROOM or bed-sitting room. Central. Hot and dishes supplied. WO 2-2613. N18-3t

COMFORTABLE FURNISHED ROOMS for single men. Apply WO 2-2313. N19-4t

3-BEDROOM HOUSE. HYDRO AND water. Immediate possession. $30. monthly. Apply Ontario Intelligencer. N17-3t

ATTRACTIVE, DUPLEX IN COUNTRY, near Mt. View, easy commuting. Oven, all modern kitchen, dining, living room, 3 bedrooms. Separate entrance. Available Dec. 1st. \$75. Miller, Frone Wellington. WO 2-4346. N13-17-18

2-ROOM FURNISHED, HEATED, apartment. Suitable for business. Northern Electric Adults. WO 2-4633. N18-3t

FURNISHED 2-ROOM APARTMENT. Also bedroom. Suitable for business, Central. WO 2-2424. N16-6t

EAST HILL, 343 CONCORD AVENUE, two-storey, two-room upstairs apartment, private entrance, modern kitchen with cupboards. Heavy duty wiring. Hydro and water. Rent \$40. monthly. Available December 1st. WO 8-6977. N17-3t

3 FURNISHED LIGHT HOUSEKEEPing rooms. Apply 9 Bleecker Ave. WO 2-4921. N2-tf

TOP SQ. FT. OF GROUND FLOOR storage and garage space. At rear of Belleville Public Library, Church and Foundry Streets. WO 8-5257 days. N17-3t

ROOMS FOR SLEEPING BY NIGHT or week. Meals if desired. WO 8-6332. G22-1m

OFFICE SPACE. NOW AVAILable for immediate occupancy. Suitable for professional people. Well decorated, good floors and well lighted. One office is on the street level, two on second floor. For appointment and particulars Phone WO 2-3581. P. E. Ostrom Limited. O17-tf

APARTMENTS, HOUSES TO RENT. Vanpeer Realty, WO 2-4346. 247 Dufferin. Lots of parking space. C97-1m

COMFORTABLE BEDROOM. ALL conveniences. Suitable business man preferred. WO 2-3007. N14-4t

FOR SALE

SKE AND HEAR THE NEW 1956 Marconi televisions and radios at John Lewis Co., Ltd., 203 Front St. WO 8-5235. Evenings WO 2-4194. N17-3t

ELECTRIC MOTORS. GOOD CONDItion. Apply 39 North Park Street after 5. N18-3t

LARGE WALNUT BUFFET, 57" large chest of drawers, \$45. WO 8-7745. N18-3t

3 PAIR GIRL'S FIGURE SKATES, size 11; 1 pair boy's skates, size 6 WO 8-7745. N18-3t

THOR OIL HEATER, BURNT LESS than 100 gallons, guaranteed. Thursday 12-3 p.m. N18-3t

BOY'S SKATES, SIZE 8, EXCELLENT condition, \$4. WO 2-3810. N17-3t

30 SUPER BUICK, 4-DOOR SEDAN. Radio, R.H., 1954 International Harvester, 20-cu.ft. freezer, chest type. WO 8-6288. N18-2t

APPLES: MACS, COURTLANDS, Spies, Greenings, Wealthy, Baldwins, Northern Spy, Cranberry Pippins, Cortland. Phone Frankford 9-9606. Ron Hall. N16-18-23-26-2t

WHY SUFFER THE AGONY OF Rheumatic Pains? Rheumacaps will help you when Rheumacaps will help you when nothing else will. Ask your druggist. N16-4t

D12-14-16.

19 LIVE GEESE. APPLY TO W Fosgerau, 5½ Consecution Thurlow, R. R. 1 Cobbyville.

GIRL'S COAT, BOTH LOVELY condition, size 10, \$7.50; misses' coat, size 14, \$7.50; single bed, mattress in perfect condition, \$10. WO 2-5395. N18-2t

DRESSED CAPONS AND DUCKS. WO 8-6977. N17-3t

GREY KID SKIN FUR COAT, IN good condition, size 14. WO 8-7745. N18-3t

MAPLE, MAHOGANY AND GRADE, handpicked, 75c bushel; fresh cider; Brent Dunlop, Orchard, Ont., blisher prices. Ivan Anderson, Consecon. Call Redersville.

BOY'S OVERCOAT, SIZE 14, AL-most new, girls' skirt, size 12; girls' station wagon, both 12; black Lucite cross with rhinestones; 2 pairs girls' coat, size 10. Apply 318 Consecution St. N18-2t

WE STILL HAVE A FEW NEW Firday oil heaters left at last year's prices. John Lewis Co., Ltd., 203 Front St. WO 8-5235. Evenings WO 2-4194. N17-3t

USED AMERICAN SINK UNIT, double draining board, complete with taps. Apply 9 Bleecker Ave. WO 2-4921 or WO 8-6977. Evenings WO 2-4194. N17-3t

TUXEDO, IN EXCELLENT CONDItion, size 38 regular. WO 8-7745 WO 2-4813. N18-3t

WE CAN FIND THE BEST SELECtion of gas ranges, electric ranges and refrigerators for you. John Lewis Co. Ltd., 203 Front St. WO 8-5235. Evenings WO 2-4194. N17-3t

MEN'S SUITS, ENGLISH FLANNEL, size 38 and 40. Dress shirts, collar size 39 and 40. Dial WO 8-7783. N18-2t

KEYS DUPLICATED WHILE YOU wait. An extra key costs, why worry tomorrow. Cooke's Keys & Bicycles, 141 Front St. WO 8-6977. N17-3t

DRY CEDAR, 8ft. CORD; HARD wood, 16 inch, 13 cord. Joe Hanley, Read. Lonsdale 6-R-5. N17-2t

LENGTHWISE SKATE GRINDER. Excellent condition. Joe's Bicycle Shop. N17-3t

15 LUNCH BAR STOOLS. JOE'S Lunch. 264 Front St. N18-3t

BEAUTIFUL CUT MUMS. ALL COLours. Also pot mums. Lovell's Greenhouse, 3 miles south on Highway No. 11 West of Belleville. N16-16-17-18

TIMOTHY AND ALFALFA HAY, TWine bales. Stored inside. Can deliver. WO 8-6977. N18-3t

COOK STOVES, COAL HEATER, kitchen cupboard, kitchen table and laundry tubs; kitchen table and chairs; kitchen coffee table; end tables; bed springs; linoleum rugs; kitchen bench; wardrobe; vanity bench; kitchen cupboard; hot water tank. 11 West Moira St. WO 2-4921. N17-3t

PERMASEAL, ALUMINUM DOORS, windows, awnings are the best made. See it at your home without unconditional obligation. Order nursery stock now for spring. A complete line to choose from. Cory, Eighty West Ave. N. WO 8-7164. N17-3t

GOOD STOCK CALVES, YEAR OLDS. Also 2 year olds. Phone Thurlow 2310. To be sold privately at my barn, Lot 20, Concession 2, Thurlow. Wilfred Cooper, Read. Lonsdale 6-R-4. N18-3t

NEW WASHING MACHINE, 8 YEAR guarantee, \$149.95. Also a large selection of used washing machines from \$39.95 up. John Lewis Co. Ltd., Front St. WO 8-5235. Evenings WO 2-4194. N17-3t

PORTABLE COMBINATION RADIO and record player. Excellent condition, \$50. WO 8-7730. N15-tf

SLABWOOD, SOFT, \$10; HARD, \$15. Apply hard maple, \$14. Wm. Long, Thurlow. O28-1m

FOR SALE

LLOYD BABY CARRIAGE, WHITE with blue lining. WO 2-3810. N18-2t

GIRL'S WHITE SKATES, SIZE 3, \$3. Phone Frankford 9-R-33A West Bridge Street. N18-3t

3-PC. BRUNETTE SUITE; VANITY dresser; white enamel Acme range, WO 2-3822. N17-3t

BABY CARRIAGE, \$25; BABY'S CAR bed, \$5. In good condition. WO 8-7745. N18-3t

3 GIRLS' TEEN-AGE WINTER COATS sizes 14 to 16. Reasonably. WO 2-4927 N17-3t

YOUNG LADY'S WINTER COAT, size 10-16. A1 condition. WO 2-2272, after 5.30 p.m. N17-3t

IF CHRISTMAS SHOPPING IS A problem, see our Gift Suggestions. John Lewis Co. Ltd., 203 Front St. WO 8-5235. Evenings WO 2-4194. N17-3t

QUEEN'S COOK STOVE, LARGE Gurney heater, with stove pipes. WO 8-6977. N18-3t

RENFREW WOOD AND COAL COOK stove, with reservoir. A1 condition, \$30. WO 8-5752. N18-3t

MUSKRAT COAT. GOOD CONDITION. Size 38-40. WO 8-6977. N18-3t

THE JOHN LEWIS CO. LTD., 203 Front St. WO 8-5235. Evenings WO 2-4194. N17-3t

IN BUYING ALUMINUM DOORS and windows, be sure you get the best. If you have, you'll be glad you have sold ioie. Seven this week so far. Have a dozen to fill. Installed. Do not recommend it. Buy it if you want it. Not a penny down terms. Cory, 21-day West Bridge St. N16-4t

FUEL OILS

AND

200-GAL. TANKS

Fawcett Space Heaters

FOR ALL FUEL NEEDS

SEE US -

ROSEBLUSH BROS.

CITIES SERVICE STATION

220 N. Front St. — WO 2-0151

N12-2t

ALUMINUM COMBINATION STORMS, SCREEN WINDOWS AND DOORS

Jalousey Windows and Doors

Aluminum Railings Which Require No Painting

KOOL-VENT NASH SALES

73 Sophia St. —Peterborough RI 2525Z

Local Call: WO 2-4083

N4-7-8-11-14-16-18-21-23-25-28-30

PERCIVAL ANNEX WEEKLY SPECIALS!

3-PC. BEDROOM SUITE
BED, DRESSER, CHIFFONIER
Excellent for Youth's Room
Light Finish
Special $79.00

WOODEN CRIB
Complete With Pad Mattress
2 in. x 4ft.
$24.50

UNFINISHED CHESTS
3 Sizes
10% OFF

FLANNELETTE BLANKETS
KINGCOT 70" x 90"
Cut in Singles
$6.95 pair

USED FURNITURE

3-PIECE CHESTERFIELD SUITE
Suitable for Recovering
$15.00

TABLE LAMPS
Assorted
$3.95

END TABLES
$495.

BELLEVILLE'S
LOWEST PRICED
FURNITURE STORE

PERCIVAL ANNEX
333 FRONT ST. — WO 8-8343
N16-3t

FOR SALE

EARN EXTRA MONEY FOR CHRISTmas by selling British Knitwear, sweaters, etc. Gifts for children and adults. Write Box 5, Ontario Intelligencer. N16-6t

THE LITTLE WOMAN

"Herbert, you've got to fix that dripping bathroom faucet! It's keeping me awake!"

REAL ESTATE FOR SALE

BIG BRICK HOUSE. ELEVEN rooms. Good for big family or two families. Apply 9 Bleecker Ave. or Octavia St. WO 2-4921. N16-6t

D. J. WHALEN
REAL ESTATE BROKER
BELLEVILLE — KINGSTON

$7,500.

LOOK AT THE PRICE! There is no catch to this deal. This is a fine home with three bedrooms, a living room, a modern kitchen with a den or dining room, and a modern bathroom. Situated on Forest Street, across the street from Bayridge Secondary School. It's a storey and half. Well-built, well-kept, and the price might be \$2,000! See it today and make us your offer. \$7,500.

McDonald Ave.

NEAR VICTORIA. Just a dandy home. We've never seen one in better repair. Brick. Three bedrooms. \$14,500. Come and have a look.

$8,900. — Reduced

BLEECKER AVE. NOT FAR from Victoria. Modern brick living room, kitchen, bath, full basement. Hot water heating. Oil.

Trent Rd. — Bay Frontage

113 feet of Bay Frontage. Just a step from Belleville. There is not a single lot remaining apart from this one. We have already built a fine quality home and are looking for a buyer. A good home close to the fairways in-cluded. Prices are asking $12,500. Easiest terms.

Homes — N.H.A. Homes

WE ARE PLEASED to have such a good location for you. Don't leave for sale. We've got them around the corner. Three or more bedrooms, privately listed. You can shop around with us and see your choice. We would be delighted.

D. J. WHALEN
Real Estate Broker
403 FRONT ST. — WO 2-1564
M. "Dere" ANDERSON — WO 8-6287
LEO BUCKLEY — WO 8-7164

W. J. McCORMICK
REAL ESTATE
WHY PAY RENT

WHEN YOU CAN BUY this attractive Bungalow on East Hill. Large living room with brick fireplace. Built-in china cabinet. Roaring, modern kitchen. Master bedroom and handsome 4-piece bath. Hardwood floors throughout. Hot water heating. Full price $9,900.

Make Christmas Last

IF THIS HOME SUITS your taste, you may move in for Christmas. We have to see the attractive Bungalow on Bleecker Ave. Brick and Granite ball stone with living room "L" shaped to good-size dining room, 3 bedroom, full basement with oil heating. Attractive lot with garage. Priced right at $13,900. Very reasonable terms. Asking $13,900.

WHETHER BUYING OR SELLING BE SURE TO CALL

W. J. McCORMICK
Insurance — Real Estate
172½ FRONT ST. WO 8-32
— Evenings Call —
BEATRICE SNIDER, WO 2-3648
JAMES FOX — WO 8-2178

AUCTION SALE

Auction Sale of fine, modern Household Furniture, Daniel Lord apartment, Tweed, Saturday, November 19th at 1 p.m.

Electric stove, automatic push-button control, fairly new; electric refrigerator; electric washing machine; nearly new chesterfield suite; chesterfield suite; 2 chairs to match; 2 occasional chairs; 2 end tables; coffee table; 2 lamps; 2 bedroom suites; 2 springs and mattresses; 2 bedroom suites; 2 dressers; 2 chests; kitchen cabinet; kitchen table and chairs; dining room suite; 2 sets curtains and curtain rods; 2 new mattresses; complete line of other household effects.

Terms: Cash.

AUCTIONEER'S NOTE: The exceptional value of the above sale offerings warrants your attendance.

C. J. COURNEYEA,
PHONE 16-J TWEED

N17-3t

AUCTION SALE

Of registered Holsteins, T.B. tested and vaccinated. On Tuesday, November 22nd, 1 p.m., one mile west of Tweed, Lot 20, Concession 2, Thurlow Township:

12 cows and heifers, four are new milkers and 3 summers due in December and January. Nine of these cows are sired by and bred to outstanding bulls of the Quinte Unit, Holstein-Friesian Association.

G. O. Seale, owner.
BEATRICE SNIDER,
Auctioneer

N18-3t

REAL ESTATE FOR SALE

ATTRACTIVE SIX-ROOM HOUSE, sun porch, attached garage, in good condition, hardwood floors throughout, oil heating, 1½ miles from Highway 2000, near intersection Belleville, Trenton, Hwy. 33. Ontario Intelligencer. M16-18t

MODERN 2-ROOM STORE AND A 6-room House, 2-piece bath, hot air heat. Rent approx. $80.00 per month. large lot in Stirling. WO 5-8312 Belleville or Stirling 2-2. M16-18t

J. G. DUSENBURY
Realtor
CARRYING PLACE, ONT.
PHONE MOUNTAIN VIEW 82-R-41

HASTINGS COUNTY: dairy farms, sandy loam, country estate, village, hamlet, overlooking the country gardens for miles; twelve acres with modern bungalow, two-car garage, orchard; modern brick bungalow; cellar, four-piece bath up, two-piece down; modern gas kitchen; rubber tile and kitchy pine floors; verandah; oil forced air heat. H.D. Hydro; insulated; two-car garage. $13,900. Possession on closing.

100-ACRE FARM, 35-40 acres workable, good fences, balance bush; good house, barns, bath running water. Heavy duty silo, 12' x 36' barn, 75c up 17-15 head of cattle. Water and hydro throughout. Never-failing spring. Priced at $8,000. Sidney Township.

$8,000. — 150 LOAM AND CLAY LOAM ACRES, square plan, some mixed timber, 100 workable, 7-room frame house, furnace. Large L-shape high ceiling basement barn, steel roof, hydro throughout. Three wells and two never-failing springs. This is a good producing several parcels, some timber. Will sell cheap. Must be sold to close an estate. High school bus passes door.

Tourist Camp

In town on Highway No. 2. Modern restaurant, counter and table service, 3-bedroom, toilets, electric radiators. Seven-room residence with oil furnace, full bath. Town water. Fine location for large camp, more than five acres of land. Property is well treed, level and well fenced. Modern store, park-like grounds. Owner retiring. Price $45,000. Apply sales man, Brighton. Phone 84.

See ROYAL QUICK, Salesman, Brighton. Phone 84, for Country GENERAL STORE. Post office, small route, gas pumps, electric power, modern living quarters. Store room frame house, fuel and good land. On Provincial Highway. School and church on adjoining property. Main school bus at door. This attractive business and property is being offered for sale at a reduced price for quick sale. $11,000 — Full Price for Everything.

OWNER LEAVING CITY

Will give early possession of this very desirable three-bedroom Bungalow. Natural fireplace in living room, modern kitchen with breakfast bar, Oil heating, Breezeway and attached garage. Spacious well-landscaped lot. Dufferin Ave. near Queen St. Recently reduced $1,000. — Full Price details

PHONE WO 2-3110

The Belleville Insurance Agencies Limited

— Evenings Please Call —
C. D. CROSBY — WO 2-6076
ARTHUR MUNCH — WO 2-3238
(Sales Representatives)

3 Acres of Land

COMPACT 7-ROOM HOUSE, small barn, hen house, garage and insulated workshop. H.D. wiring. Never-failing well piped into kitchen. Property completely fenced. Good garden land. Located only 2 miles from Belleville near new subdivision. Priced to sell at only $4,500.

Reynolds Crescent

MODERN BRICK BUNGALOW on well-landscaped lot in this very desirable residential area. Two lovely rooms finished in basement. Taxes are $142. All city conveniences with township taxes.

New N.H.A.

MODERN 3-BEDROOM BRICK BUNGALOW just 6 months old. Beautiful living room with dining. Modern kitchen, 4-piece tiled bath. Full, deep dry basement. Forced air oil heat. Storm windows. Landscaped. $17,900. Low down payment.

10 Acres $2,800.

LARGE 12-ROOM SOLID HOUSE with full basement and cistern, located 8 miles east of Carrying Place. Owner will handle, balance on easy mortgage. Immediate possession!

E. J. SAUNDERS
Realtor
INSURANCE — REAL ESTATE
KREGG BLDG.—PHONE WO 8-7164
— Evenings —
E. J. SAUNDERS — WO 2-1128
O. W. JOYCE — WO 2-3283

ANNE M. RAYBURN
Broker

WONDERFUL OPPORTUNITY FOR SUBDIVISION, 30 acres of land on No. 2 Highway with bay frontage. Close to built-in area. Priced right for quick sale.

A LOT ON EAST HILL, in desirable location.

Laura McCormick
(Representative)
234 FRONT ST. — WO 2-2884
EVENINGS: WO 8-6997

REAL ESTATE FOR SALE

F. E. HUSON
REAL ESTATE BROKER

FOR AS LITTLE AS $2,500 DOWN you can have this brand new 3-bedroom bungalow. Full basement, 4-piece bath, hardwood floors and oil heated. Priced more quickly.

READY FOR OCCUPANCY. Lovely 3-bedroom Bungalow on good-size lot. Hardwood floors, tiled 4-piece bath, good-size kitchen and full basement. Attached garage with large fruit cellar and toilet. Front lawn is ready for seeding.

LOT

LARGE LOT — This is one of the best lots in the whole district. Situated in a quiet and high valued section. Has some frontage and depth. Will suit a large and modern home. Price $10,000, or nearest offer.

HOMES

If you are looking for a new, completely modern, 1½-storey home investigate these two.

Large living room with open fireplace, large kitchen with dining area, 4-piece bath with ceramic tile floors, 3 beautiful size bedrooms. Full basement, completely enclosed, laundry tubs, fruit cellar, etc.

FOR GOOD RENTAL ON YOUR INVESTMENT dollar, investigate this low price. Low cash bonus. Three separate units bring in excellent rental era and should be investigated. For information call

DON'T DELAY — CALL TODAY

F. E. HUSON
Real Estate Broker
15 CAMPBELL ST.
(Across from Y.M.C.A.)
PHONE WO 2-4341
AFTER HRS PM. PLEASE PHONE
Salesman R. HUDDY — WO 8-7405
Broker F. E. HUSON — WO 2-2228

NOTICE TO CREDITORS AND OTHERS

IN THE MATTER OF THE ESTATE of ELIZABETH ANN ORR, late of the City of Belleville, County of Hastings, Spinster, Deceased.

CREDITORS AND OTHERS having claims against the estate of the above named Miss Orr, who died on or about the 30th day of September, A.D., 1955, are required to file with the undersigned solicitors, particulars of their claims duly verified at or before the 7th day of December, 1955, after which date the Executrix will distribute the assets of the estate, having regard only to the claims of which she then has notice.

DATED this 19th day of November, A.D., 1955.

COLLINS & COLLINS,
Bank of Nova Scotia Bldg.,
Belleville, Ontario,
Solicitors for the Executrix.
M16-25-272

NOTICE

SIDNEY TOWNSHIP

Applications will be received for the appointment of Clerk for the Township of Sidney.

Forward these applications addressed to the undersigned on or before December 15, 1955 at 6 p.m.

W. VANZANDTEN,
Clerk,
Sidney Township,
Foxboro, Ont.
M11-16-25

NOTICE

BARBARA CAMPBELL
WOULD LIKE
HER FORMER CUSTOMERS
AND FRIENDS TO KNOW
THAT SHE IS NOW
EMPLOYED AT
TRI-ETTE BEAUTY SALON
WO 2-1182 M17-t1

PERSONAL

ELECTROLYSIS. REMOVAL OF superfluous hair. Marie Murdoff will be in Belleville, November 23, 24 and 24th, Belvedere Hotel. Phone WO 2-3774. M16-3t

AGENTS WANTED

OPPORTUNITY KNOCKS . . . WE need a representative to service established routes of Watkins Products in Madoc, Marmora and surrounding districts. Customers household necessities, cosmetics. Full or part time basis. Ask for more details. FAMILIES, Dept. D, Station C, Montreal. M18-3t

BABY CHICKS

FALL PULLETS FOR SPRING Grade A. Large type. Bray hatched. Special discount for prepayment. Special prices for December-January orders. Order now. (Also have Babcock strain pullets on dayold, to order). Ask us for full information. Bray Poultry Farms Ltd., N. Front St., Belleville. Phone Belleville 968-W. M18-26t

AUTOMOTIVE

'51 MONARCH SEDAN COUPE. New white walls, radio, sun visor. Only $695. Also '50 Meteor sedan. Can be financed. WO 2-3227. M16-3t

'50 PONTIAC COACH. VERY CLEAN throughout. Low mileage. Will sell for $1,295. Can arrange terms with down payment. Phone Frankford 3-r-21. M16-3t

'50 CHEV. COACH, 6000; '50 DODGE coach, $795; '49 custom Dodge coach, $695; '49 Monarch coach, $595. Automatics Auto Sales, James Street. M16-3t

'51 MERCURY SEDAN, RADIO, heater, whitewalls, immaculate condition. WO 2-1282. M16-1f

'51 STUDEBAKER SEDAN, $995; '48 Monarch sedan, $595; '48 Dodge sedan, $595; '47 Chev. sedan, $495; '41 Buick sedan, $195; '39 Plymouth $75. Northside Auto Sales, 135 James Street. M17-3t

'48 OLDSMOBILE. PRIVATE. Driven by owner only. Immaculate throughout. WO 2-3256. M16-3t

LATE MODEL PONTIAC HEAVY duty motor. Regular 39.45. Our price $9.50. Canadian Tire. M4-1m

SUPER QUALITY PERMANENT type anti-freeze, $2.25 gallon. Canadian Tire Corporation Belleville. CM-1m

'48 CHEV. SEDAN; '48 MERCURY sedan; '47 Ford coupe. Wellmans Auto Sales, 135 James Street. M17-3t

Attention Car Buyers!

'49 MODELS TO
NEW CARS ONLY

OUR LOW COST FINANCING AND INSURANCE PLAN WILL HELP YOU MAKE A BETTER DEAL

BEFORE YOU BUY - - -
TALK TO US

W. J. McCORMICK
Insurance — Real Estate
172½ FRONT ST. — WO 2-3227
M1-etu-th-f-tf

BELLEVILLE'S BEST USED CARS AND TRUCKS

— x —

NO PAYMENT UNTIL JANUARY 16, 1956.

— x —

J. B. BOYCE & SONS
LIMITED
350 FRONT ST.—FOXBORO RD.
PH. 8-2542 — WO 8-7132 — WO 2-3454
M9-sun-we-th-f-12

LOST

HOLSTEIN STEER, STRAYED from premises, Lot 19, Con. 1, Sidney. Contact Charles Smith, phone Frankford 413-13. M18-3t

Doubt in Mind

TORONTO (CP) — A youth accused of chasing a boy cyclist through a schoolyard with his car was cleared Thursday of a criminal negligence charge.

Police said a 12-year-old boy was thrown from his bike when he collided with a car driven by Grant Frederickson, 20, in a schoolyard in suburban North York. Magistrate F. W. Bartzen told Frederickson: "There is some doubt in my mind that you deliberately chased the boy."

JUNIOR, INTERMEDIATE & SENIOR

DRAFTSMEN

REQUIRED BY

PROGRESSIVE ENGINEERING FIRM

Manufacturing heavy machinery in Georgian Bay District

These are positions for long-sighted young men of ability, who take a long term approach leading through systematic promotions to responsible positions. Progress in such instances is dependent upon ability, reliability, jjudgment, rate of development, etc.

Five day week. Group insurances. Pension plan.

Location of plant and offices permits living close to work without transportation problems. Good schools, shopping district, doctors, hospitals, etc.

Board and Lodging for single persons and apartments or houses available for rent at reasonable rates.

Replies, which will be held in strict confidence, should contain details of age, marital status, number of dependent children, educational background, training and experience.

BE SURE TO GIVE YOUR TELEPHONE NUMBER

BOX 27, ONTARIO INTELLIGENCER

Little Benny's Notebook

Ma left me at pop's office so she could finish her shopping in peace, and pop was driving the car to where we were supposed to meet ma to go home, and we heard a traffic officer blow his whistle behind us, and pop said, Yee gods, I went through a red signal.

And he pulled up at the curb, saying, Why isn't your mother behind the wheel instead of me? She can talk herself out of any traffic jam, he said. Then why cant you, pop? I said, and he said, Because it's a woman's world.

Which just then the traffic officer came up looking serious, and pop quite said, I cant think of a thing to say, officer, I wish I had my wife's mastery of logic and gift of persuasion. The last time she was stopped for passing a red signal, what do you think she tole the traffice officer?

I'm a bad guesser, the officer said, and pop said, She told him that red is her most unbecoming color and she cant help instinctively avoiding it.

No kidding? the officer said, and pop said, It's an historical fact. The time before that, she was caught driving the wrong way in a one-way street, and she explained that she was just trying to teach the other drivers not to drive too fast just because the way thought no car could come from the other direction.

What a caracter, the officer said. And he lafted like anything, saying, She would never get away with me, but I always appriciate a good joke, and I guess I'll let you off with a warning this time.

And we kept on going, and I said, G, pop, you talked your way out of it yourself.

Which it was in a way.

No, that was your mother, pop said.

— FOR SALE —

1955 CHEVROLET
STATION WAGON
COMPLETE WITH ACCESSORIES
Phone WO 8-7061

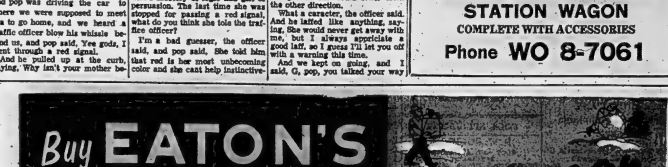

Be prepared . . guard your health with dry warm feet this winter. Visit EATON'S and choose from a wide selection of Winter footwear.

Front-laced Nylon
"Countess"
Women's lightweight nylon overboots, with fleeced rayon lining and navy rip trim, provide warmth all winter long. Fur guard helps protect hosiery from snagging . . . fit either Cuban or high heels . . . colours, Black or Brown . . . sizes 4 to 9,
pair 9.50

"Weatherlike"
Women's lightweight black nylon overshoe with loop and button fastener . . . styled to fit either Cuban or high heels . . . sizes 4 to 9,
pair 3.95

Children's
"Totem"
Rubber overshoes with loop and button fastener . . . navy fur trim . . . new insulated foam rubber lining for extra warmth. Corrugated rubber heels and soles for sure-footed wear. Sizes 11 to 2 . . . over shoes with any heel height . . . colours, black or brown sizes 4 to 8, pair 6.95

Front-laced
Nylon "Eve"
Women's nylon overboots with cosy fleeced nylon and wool lining and mouton trim . . . provides lightweight warmth for winter. Corrugated rubber heels and soles for sure-footed wear. Designed to wear over shoes with any heel height . . . colours, black or brown sizes 4 to 9, pair 6.95

Wrap-around
Nylon "Trim"
Women's lightweight nylon overboot in black or brown with smart style loop and button fastener . . . deep fur trim and "Million" insulated rayon lining ensures winter warmth; fits Cuban or high heels . . . sizes 5 to 9, including half sizes,
pair 6.95

Men's Cotton
"Cashmerette"
Overshoes
With fleeced cotton lining . . . corrugated rubber soles for firm grip . . . full sizes only, 6 to 12. 2 buckle style, pair 5.25

All-Rubber
"Majestic"
Women's all-rubber overboots with fleeced cotton lining and deep fur cuffs . . . concealed front slide fasteners . . . styled for neat fit for any heel height . . . colours, black or brown . . . full sizes only, 6 to 9
pair 6.95

Women's Lightweight
Unlined Rubbers
Designed specifically to help prevent splashing your stockings . . . popular style low rubbers available in medium,
pair 1.98

"Klingtite"
Sole Rubbers
Men's fine quality sole rubbers, with sure gripping corrugated rubber soles . . . smart looking for dress wear . . . medium and wide widths, sizes 6 to 12 including half sizes,
pair 2.35

Men's "Clipper"
Overboots
For city or country . . . made of heavy quality brown rubber with fleeced wool and rayon lining . . . full excluder tongue designed to keep out snow and slush . . . neat front slide fastener . . . heavy cleated rubber soles . . . full sizes only, 6 to 12,
pair 7.95

Men's "Suburban"
Overshoes
Designed for those snowy days . . . lightweight black all-rubber overshoes that are hi-cut to keep the snow out . . . may be worn inside or outside the trousers . . . durable cleated wearing rubber heels and soles . . . neat front slide fastener . . . medium and wide fittings, full sizes only, 6 to 12,
pair 4.98

Men's "Raintite"
Overshoes
Popular four buckle overshoes . . . made of sturdy black rubber with fleeced cotton lining . . . full excluder tongue keeps out snow and slush . . . heavy corrugated rubber heels. Men's full sizes only, 6 to 12,
pair 5.98

Men's
"Nylon Jiff"
With Black nylon uppers and corrugated rubber soles, firm grip, fleeced cotton lining . . . concealed front slide fastener for neat appearance . . . medium and wide fittings . . . sizes 6 to 12, including half sizes,
pair 5.95

"Grenadier"
Overboots
Children's all-rubber pull-on with gay printed cotton lining . . . can be turned down to form colourful cuffs . . . durable soles . . . colours, black or brown

Children's sizes 8 to 13
pair 3.35

Misses' sizes 12 to 3
pair 3.69

3-Buckle Styles
Boys full sizes only, 1 to 5 ..... 4.98
Misses' full sizes only, 11 to 2 ..... 4.59
Children's full sizes only, 6 to 13 ..... 3.98

"Insulwarm" Overboots
Children's insulated brown rubber pull-on boots with sheepy wool cuffs for extra snug fitting warmth . . . adjustable strap and buckle fastener

Children's sizes 6 to 12
pair 4.50

Misses' sizes 12 to 3
pair 4.95

Insoles
Heavy fullow wool felt . . . for wear inside overshoes, hockey boots, etc. men's sizes 6 to 11,
pair 39
Heavy blue wool felt . . . for wear inside men's and boys' rubber boots
Men's sizes 9 to 11
pair 29
Boys' sizes 3 to 6
pair 25

Children's
"Warmster"
Overboots of sturdy brown rubber with fleeced cotton lining, and sheepy wool cuffs . . . snug fitting wrap-around adjustable strap and buckle,
Children's sizes 4 to 12,
pair 5.29
Misses' sizes 13 to 3,
pair 5.75

Men's
Rubber Boots
Made of heavy rubber, with hard-wearing rubber soles and heels. Men's sizes 6 to 12.
"Kenora" (about 12" high) pair 4.25
"Pilgrim" (knee height) pair 4.50

Store Hours
Daily
9 a.m. to 6 p.m.
Wednesday
9 a.m. to 12.30 noon
Dial WO 2-4561

T. EATON Co. Limited
BRANCH STORES

BUSINESS DIRECTORY

ACCOUNTANTS

T. A. MACHOLD
FUELIO ACCOUNTANT - AUDITOR
326 Front St. (W. of Robinson Block)
PHONE WO 2-6521
RESIDENCE: MT. VIEW 68-R-12 23-tf

KENNETH J. SODEN
PUBLIC ACCOUNTANT — AUDITS
250A FRONT ST.
BELLEVILLE — WO 2-2940 27-tf

W. S. STONE
CHARTERED ACCOUNTANT
209 PINNACLE STREET
(Model Quality Annex)
WO 2-2263 N38-tf

GEO. A. WELCH and COMPANY
Chartered Accountants
BELLEVILLE
(Stable Building)
WO 2-2068 244 Pinnacle St.
Ottawa — Cornwall 22-tf

ANTIQUES

BOUGHT — SOLD
Primitives, Prints, Manuscripts,
Gold, Silver, Copper, Pewter, Brass
Glass China
Antique Weapons
Indian Artifacts
T. G. WRIGHTMEYER
Period Furniture — Orientals
123 Dundas St. W. Belleville
WO 2-2 N8-tf

ARTISTS' SUPPLIES

QUINTE PAINT AND WALLPAPER
CRUMBACHER "PRE-TESTED" OILS
BRUSHES — CANVAS — EASELS
RUBBER MOLDS—FOSTER COLORS
A COMPLETE LINE OF ARTISTS' MATERIALS
18 McANANEY ST. WO 2-6504
(On the Market Square)

ARCHITECT

WATSON and WIEGAND
ARCHITECTS
244 FRONT ST. BELLEVILLE. ONT. 22-tf

BUILDERS' SUPPLIES

LUMBER
ROOFING — INSULATION
SIDINGS — WALLBOARDS
MASONITE — PLYWOOD — SASH
DOORS — MOULDING
HARDWARE
E. D. MOTT
Lumber and Builders' Supplies
370 FRONT ST. WO 2-5354 52-tf

CONSULTING ENGINEER

R. FRANK QUICK
(Consulting Engineer)
Design and Supervision of Heating, Piping, Ventilating, Air-Conditioning and Lighting
204½ MOIRA ST. E. WO 6-8607 N9-tf

CATERING

McCAW'S DRIVE-IN
For Meal Reservations
Office and Club Parties
Wedding Receptions.
FOR RESERVATIONS
WO 8-8403
N15-1m

CONCRETE

McFarland Ready Mix Concrete Products Company
Forbes Road
Phone 1
Trenton-Lemoid 3050 (no toll chg.)
Picton Inquiries 98
"IF IT'S MIXED BY McFARLANDS IT'S GOOD"
FREE ESTIMATES.
J9-tf

W. DANFORD and SON
Concrete Walks, Driveways, Footings and Foundations
Carpentering & Cabinet Making
Phone WO 8-5622

CARTAGE

For Courteous and Efficient MOVING SERVICE and CARTAGE
WO 8-2711
ART BRIDGE DELIVERY
Fully Insured M19-1y

CHIROPRACTORS

FREDRICK FORSTER, D.C.
256½ Front St.
Quick & Reliable Bldg.
WO 8-9514
C35-tf

ROBERT D KNOX, D.C.
Doctor of Chiropractic
X-RAY
204½ FRONT ST.
(Over Bishop Gift Shop)
PHONE
Office WO 8-9905—Res WO 8-7292 A17-1m

EAVESTROUGHING

Eavestrough Installed
Roofing and General Repair
Free Estimates
ROBERT BAILEY
Prince Anne WO 6-5014 24-1y

EAVESTROUGH ROOFING

Roofing of All Kinds, Shingled, Built-up, Metal, etc.
EAVESTROUGHS INSTALLED
20C PER FOOT AND UP
Budget terms can be arranged, with or without down payment, if required
GEORGE BAILEY
FOOT AIKEN WO 8-5085

FLOOR FINISHING

EARLE DARRAH
Dial WO 8-8778—56 Bridge St. E
SANDING MACHINES and FLOOR POLISHERS FOR RENT
Expert Installation on Mastic Rubber Tile and Marbletone Floors
FREE ESTIMATES
As Near As Your Phone

FLOORS and WALLS

PIDUTTI — FABRRI
TILE and TERRAZZO CO.
GLAZED and CERAMIC FLOOR and WALL TILE
TERRAZZO FLOORS — Guaranteed Repairs on Tile and Terrazzo
Cement Finishing a Specialty
FREE ESTIMATES
PHONE WO 8-7428
OR WO 8-6336 N38-tf

FOOT SPECIALIST

H. W. ROBESON
FOOT AND APPLIANCE SPECIALIST
Fallen arches, swollen ankles, metatarsal, bunion, toes and cases arising therefrom such as arthritis, sciatica, rheumatism, knee trouble.
OFFICE HOURS: 9 to 12 - 1 to 5
Evenings by Appointment
144 FRONT ST — PHONE WO 2-6782
(Opposite Capitol Theatre) J9-tf

HAIR DRESSING

LEEMAN'S HAIRDRESSING
137 GEORGE ST.
OUR SKILLED OPERATORS GIVE YOU GOOD GROOMED LOOKS
Phone WO 3-4164 for Appointment S29-tf

INSURANCE

HALL & EARLE
(Nora B. Earle, Sole Owner)
ACCIDENT and PLATE GLASS
INSURANCE — Fire, Automobile
218 FRONT ST. PHONE WO 8-7714
324 ANN ST. WO 8-7542 S2-tf

BURROWS & FROST
GENERAL INSURANCE
and INVESTMENT SECURITIES
Frederick E. Burrows, Mgr.
240½ FRONT ST. WO 2-2353 N1-tf

MIMEOGRAPHING RUBBER STAMPS

THE JAMES TEXTS LIMITED
Fast, efficient work covering all needs. Reports, Circular Letters, Statements, Labels, Invoices, Charts, etc. Three day service on all types of Rubber Stamps. Numbering Machines and Supplies.
179 - 183 Front Street
PHONE WO 8-8773 S8-tf

PLATING

BELLEVILLE PLATERS
Specialists in Copper, Nickel, Chrome Plating
Phone WO 8-8888 P.O. Box 143
(Next to Y.M.C.A. Campbell Street)
Belleville S6-tf

SLIPCOVERS

SLIPCOVERS
JEANNE JACKSON
Phone Trenton 7019
Custom-Tailored
Slipcovers, Draperies, Bedspreads
MATERIALS SUPPLIED
ESTIMATES GIVEN
J4-1y

RENTALS

QUINTE PAINT AND WALLPAPER
TO RENT — BY DAY OR WEEK
FLOOR SANDERS
FLOOR POLISHERS
ALUMINUM EXTENSION LADDERS
24, 28, 32, 36 and 40 ft.
18 McANANEY ST. WO 2-6504
(On the Market Square)

TYPEWRITER REPAIRS

THE JAMES TEXTS LIMITED
Prompt and Efficient Repairs on ALL MAKES OF MACHINES
Typewriters and Adding Machines for Rent
179 - 183 Front Street
PHONE WO 8-8773 S1-tf

UPHOLSTERING

Special Christmas Prices!
HOLLANDIA
UPHOLSTERING
N. SYLMAN, Prop.
ALL TYPES OF FURNITURE REBUILT, REMODELLED REPAIRED
FREE ESTIMATES
321 NORTH FRONT ST. WO 8-7262 N3-1m

UPHOLSTERING
ROSSMORE
UPHOLSTERY
Phone Mt. View 44-R-12
New and Re-cover Work
Furniture and Chesterfields
Free Estimates—Samples supplied
Air-Foam Rubber a Specialty
HOWARD LOCKWOOD
R.R. 7, BELLEVILLE

VETERINARIAN

DR. KEITH B. HARRISON
VETERINARIAN
Offices 1 Mile North of Roslin
On Highway No. 37
PHONE WO 8-7-14
And at Tweed Feed Mill
PHONE TWEED 8 J18-1y

DR. PAUL FOSTER
VETERINARIAN
Office at:
28 COLLEGE ST. E.
BELLEVILLE
PHONE WO 8-6842 S6-tf

WHO CAN DO IT?

BUILDING SUPPLIES

G F. AIRHART LUMBER CO. TELS phone WO 3-3124 Stanley St. for Lumber roofing hardwood flooring, millwork, cement, building paper, gyproc, gyrock tech-insulation. A10-tf

LUMBER, SHINGLES, DOORS, sashes, millwork, cement, building hardware, Houston Lumber Company Ltd. St. Phone WO 8-6424 D30-tf

LUMBER, ROOFING INSULATION siding wallboards masonite sash, wood, sash doors, frames, millwork, Mott, 370 Front Street WO 2-5354. J30-tf

CONCRETE

READY MIXED CONCRETE FOR ALL purposes. Delivered. Morrison's Ready Mix Concrete Ltd. Phone WO 2-3073. "If it's mixed by McFarland's, it's good." Free estimates. N13-1m

DRESSMAKING

DRESSMAKING and ALTERATIONS Ladies' suits, coats, dresses and sportswear. Tailoring and fitting service. WO 2-1196. C26-1m

FRESH FISH

FRESH CAUGHT PICKEREL, LAKE whitefish and herring. Phone Bay of Quinte Fisheries, WO 8-8112 N10-1m

ICE and FUEL

HARRY SMITH, ICE, COAL, FUEL, Pinnacle St. T.O 8-7-3-J M-tf

PLASTERING

CEMENT BLOCKS STUCCOED; basement walls plastered, whitecoated, waterproofed. Free estimates. Work guaranteed. WO 8-8178. N11-tf

PAINTING & DECORATING

IF YOU WANT A PAINTING JOB done a little better than you have been having, call Ivan Demeres Mt. View 29-R-31. Free estimates. C29-1m

VACUUMS FOR SALE

ELECTROLUX, AUTOMATIC AND regular models. Also polishers. Sales, service and rentals. 5 Highland Ave WO 8-8285. J12-1m

SHARPENING SERVICE

LAWNMOWER, SAWS, SCISSORS knives, axes sharpened. 8c South John Street. Mr Joe Rueger. Pick up and deliver. C15-1m

VENETIAN BLINDS

VENETIAN BLIND SERVICE
Blinds Cleaned, Retaped, Recorded and Repaired
BELLEVILLE
—DIAL WO 8-8681 J28-1y

T.V. SALES AND SERVICE

ALL TV SAVE AERIALS: AERIAL engineering, erection, aviators, John Pickle Electric, WO 2-5866. for prices. N8-1m

D CAIRNS TELEVISION SALES, installation and repair. Expert and efficient work guaranteed WO 2-2214. A33-tf

SLAUGHTERING

ALL TYPES LIVESTOCK DRESSED or ready for locker. Drake Chic, holm R. R. 3, Belleville. WO 8-8510 N6-1m

TRUCKING

RICH BLACK LOAM, SAND FILL and rotten manure. Cinders, crushed rock, cement gravel. Phone Mel Bastedo, WO 2-3182. C24-1m

RICH LOAM, 8 YDS $7 SHUCK AND blue sand, cement, gravel, clay, soil and gravel fill. Ivan Hay WO 8-4715. J29-1m

LOAM, SOFT FILL, GRAVEL, SAND crushed stone, cinders. Cement trucking. Morrison Bros. Carters Phone WO 8-7006. A8-tf

WATER LOCATOR

HERBERT FOX, 191½ ISABEL ST., Belleville. Phone WO 2-3184 evenings. 40 years' experience. C27-1m

BUSINESS OPPORTUNITIES

GAS STATION
LOCATED ON THE
MARYSVILLE — NAPANEE
HIGHWAY

A New Stucco Building on a one-acre lot. Pumping 11,000 gallons per month. Complete equipment with snack bar equipment and all fixtures.

ONLY $4,500.

Down Payment of $2,500 Considered

Building could be altered to include living quarters.

CALL MR. JOYCE AT
WO 8-7164 OR WO 2-2923

E. J. SAUNDERS
Real Estate Broker
N18-3t

PETS FOR SALE

WE HAVE NOW ON HAND FOR Christmas, Irish Cairn Terriers, real toy fox terriers, seamiels, also Scotch terriers, both male and female. Will hold. Mrs. Nancy Bell, 19 Bleecker Ave., Apt. 2, Belleville, Avondale Road. N12-7t

Relieved Backache Pain Gas, Upset Stomach

Many people who take Syntona Herbal Compound tell of the good results they have obtained. Here, for example, is the experience of Mr. E. G. Bryant, 128 Augusta Street, Hamilton, Ontario.

Had Repeated Attacks

"For the past several years I have had repeated attacks of backache and rheumatic pains in my arms, legs, joints and muscles," said Mr. Bryant. "During the last I also had attacks in my back was so bad that I could hardly stoop over and it was a pain to walk. I decided to try Syntona and am thankful to say this medicine is very short time when I got relief and I consider myself very fortunate to have learned about Syntona when I did.

"Not the least of the many things Syntona also gives me is a hearty appetite and good digestion. Now my nerves are more relaxed, so I am getting sound refreshing sleep at night."

Here's What To Do!

GIVE SYNTONA A FAIR TRIAL: follow directions, take it regularly, take it long enough to obtain maximum benefits. Syntona can help you as it has thousands of others.

Syntona is sold and recommended in Belleville by Dolan The Druggist.

Are your house and furnishings INSURED for what they are worth

MORTGAGE LOANS and INSURANCE
Individual Attention and Budget Terms
JAMIESON BONE & CO.
183 Front St. WO 8-6785

EATON'S Winter Sale

Final Day - Sat., Nov. 19th

Floor Sample!
Airfoam Mattresses
Airfoam mattresses which are slightly soiled and discontinued. Sizes 3'3" and 4'0" only.

One only 3'3". Reg. 75.00. Special 37.50
Three only 3'3". Reg. 49.50. Special 29.50
One only 4'0". Reg. 59.95. Special 37.50

Women's
Footwear Clearance
Smart, dressy, Cuban and high heeled pumps . . . styled for comfort and wear. Made of soft suede and smooth leather. Comfortable arch support shoes, and a few casual shoes and slippers included in the group. Colours of red, black, brown or blue. Sizes 4 to 9 in the group.

EATON Winter Sale Price, pair **3.89**

See EATON'S Santa Claus Parade on Television - 10.00 a.m., Saturday, Nov. 19th-Over CKWS-TV, Channel 11!

Men's Wool! Washable
Sport Shirts
Reg. 7.50 and 7.66
Medium weight wool sport shirts, styled for in-or-out wearing. Neat collar appearance, two flapped breast pockets. Check colours of red, blue or black, also a few in powder blue.

EATON Winter Sale Price, each **4.95**

Future Engineers will "Oh-o-o" with delight!
Model Construction Sets
Top-of-the-Page Feature Value! 6 sizable road building models, steel construction and built for "hard knocks" . . . long running friction motors, sirens and rubber tired wheels complete these realistic, functional toys; finished in yellow and colourfully lithographed. Sets includes Dump Truck, Hi-Lift Loader, Road Grader, Fork Lift, Tip Dump Truck and Power Dozer. Set **2.98**

5-unit
"Disney" Train Sets
A time-proven Favourite with Dad and his Lad! There's a mechanized steam-type engine and tender, open boxcar, caboose and observatory lithographed with "Disneyland" characters. The engine shoots up showers of sparks when in motion. Includes 6 curves and 8 curved tracks. Set **6.95**

Another Favourite!
Automobiles
A replica of a well-known make — sturdy metal construction, lithographed with white tires . . . mudguards, hub-caps, solid rubber wheels and friction motor, siren.
Each **1.89**

A Target Game
Ring Toss
Metal board has scoring hoops, turned ends, and gaily finished with Fairy Tale characters. Size 18" x 18". Additional 12½" wooden rings . . . complete with 3 rubber rings. Set ..... .59

Miniature "Fix master" Tool Sets
For Junior Handyman! Smart red painted metal box with safety catch lock and carrying handle. Contains hand saw, pliers, hammer, screw driver, set square, rule, pencil and sandpaper. Set 2.29

Coddlesome! Alert! Woolly Dogs
In warm white and grey colours, this English made doggy has soft stuffed body. Blue neck ribbon, glass eyes . . . the toddler's joy!
Each 1.89

It's Sizzable! It's 4-engined! TCA "North Star" Airliner
Here's the Christmas Gift! Wall-made, all metal Hawthorn version with authentic markings of TCA aircraft . . . friction motors on wheels give a powerful, lifelike wingspan when in motion. Realistic. Each **1.99**

It's Fun to cook with Mother!
14-piece "Betty Lou" Cookery Sets
An educational toy; bright metal set consists of 3 dishes, 3 cookie shapes, egg beater, whisk, masher, 2 spoons, fish slice, and vegetable strainer. Set **1.39**

Excellent Value! "Mary Lee" Baking Sets
Extremely well made from heavy aluminized steel . . . 10-piece set consists of fry pan, saucepan with lid, cupcake pan, pancake dish, egg beater, soup ladle, spoon, fish slice and vegetable spoon. Set **1.89**

Snow Shovels
Help Dad shovel the snow away — it's loads of fun! Strongly made of shovels have red enameled handles and are fitted to metal-reinforced shaped handles. Toddler's size about 10"x7", height 36" ..... .89
Each
Junior size about 12"x8", height 39" ..... .99
Each
Large size has grip type metal handle on wooden shaft, about 11" x 11½", height 34" ..... .99
Each

T. EATON Co. BRANCH STORES
Dial WO 2-4561

THE WEATHER
Saturday: Snow, changing to rain, clearing by evening.
Sunday — Mostly cloudy. Low 44, High 50.

The Ontario Intelligencer

TEMPERATURES
Max. Min.
Today 50 38
One Year Ago 58 48

Authorized as Second Class Mail Post Office Department Ottawa

BELLEVILLE, ONTARIO, SATURDAY, NOVEMBER 19, 1955

5c Per Copy, 25c Per Week

'Spirit Of Geneva' Not Quite Dead Dulles Declares

Risk of Hot War No Worse, Cold War Is Now 'Peaceful'

Press Freedom Being Restored In Argentina

BUENOS AIRES (AP) — The week-old provisional government of Maj.-Gen. Pedro Aramburu apparently is making sweeping moves to revive freedom of the press in Argentina after the tight controls of Peronism.

Aramburu Friday wiped out the presidential press office, the big 1,400-man organization which under former president Juan Peron fed a steady stream of propaganda to newspapers, magazines, radio, television and movies.

This was followed by a declaration that the government is seeking a "peaceful solution" of the La Prensa case. That big, independent newspaper — the sharp critic of Peronism — was expropriated in 1951 and turned over to the pro-Peron General Confederation of Labor.

Then the government announced that it was lifting immediately its temporary suspension of the pro-Socialist newspaper La Vanguardia and that the newspaper El Norte in Salta province had resumed publication.

To replace the press office, the government established a greatly reduced press organization and said it will be strictly informative.

Police Clamp Sharp Controls On Travelling

HELMSTEDT, Germany (AP)— East Germany's police clamped sharp controls today on West Germans traveling through Communist territory from the West to isolated Berlin.

The cuts at the eastern frontier check point of Marienborn near here began a close search of all eastbound vehicles to prevent their carrying Western newspapers and magazines into the Soviet zone.

It was the third move against West-East traffic in 24 hours. Germans in less than 24 hours, and stirred fears that it could be a new campaign of Communist harassment.

Simultaneously, the main ship canal leading from Berlin to West Germany was closed by the East Germans. They blamed a "mechanical defect" at one point, and said the canal will be reopened soon.

The canal and the highways are the main lifelines to West Berlin, blockaded by Russia from 1948-49. For one year, more than 2,000,000 West Berliners were supplied food and fuel by a gigantic Allied airlift.

BUTS DEATH WEAPON

ROME (Reuters)—Palmiro Togliatti, Italian Communist party leader, has bought the pistol with which a Sicilian student tried to kill him six years ago. The man tends to use it as a paperweight on his desk. The student, who wounded the Communist leader in the chest, was sentenced to 13 years.

Today's Chuckle

Television sets are three dimensional: they give you height, width, and debt.

THE WEATHER

TORONTO. (CP) — Synopsis: A weak disturbance that began to develop over the Mississippi valley late Friday evening caused precipitation to spread very quickly north and east during the night. By early this morning snow was falling from Lake Superior to Minnesota eastward to central New York. As the disturbance speeds northeast and towards the New England states, the snow will change to rain and move out of southern Ontario almost as quickly as it spread in, and should be all over by late evening. Sunday will continue mainly cloudy throughout Ontario with light snowflurries persisting in the far north.

By WARREN ROGERS JR.

WASHINGTON (AP)—President Eisenhower and State, secretary Dulles have closed the door on the failure of the Geneva foreign ministers' conference and begun a redoubled search for a "just and durable peace."

In a sober TV-radio report Friday night, Dulles conceded that his three weeks at the Big Four meeting "didn't get us very much at all."

But he said the "spirit of Geneva," flowing from the "summit" conference which Eisenhower attended in July, lives on even though the Soviet's summer smiles gave way to frowns this fall.

POINTS AGREED ON

Posing and answering five questions "in the air," Dulles declared that he and Eisenhower agree that:

1. The Geneva spirit is not entirely dead because the Russians are "less truculent and less abusive" which characterized their pre-"summit" diplomacy.

2. The risk of open war with Russia is no greater than it was in July when Eisenhower said the "summit" conference had made it "less likely."

3. The cold war is back, but it is a "peaceful" struggle, not "hostility and animosity."

4. The United States admits frustration but has no drastic revision of its defence and aid programs, although it has strengthened its guard on the basis of Russian promises last July.

5. More talks with Russia would be "foolish" as things now stand. But if the West keeps hanging together the Russians eventually will come around to making concessions.

SEARCH FOR PLACE

Dulles wound up his 4,000-word report, which Eisenhower helped draft, by quoting the president as personally pledging that "we shall back, no obstacle" will deter the search for real peace.

"In striving toward this goal," he said, "this country will never admit defeat."

Dulles blamed the Russians for failure of the foreign ministers to find solutions to the cold war issues of the issues which had been defined by Eisenhower and the prime ministers of Britain, Russia and France last July.

They got what yet willing to create the indispensable conditions for a secure peace. Also, they have seriously set back the growth of any confidence the free world can have in the peace pledges of Soviet premiers."

FEAR RETRENCHISMENS

The reason the Russians pulled back on their promise to work together, Dulles said, was Communist fear of the spirit of Geneva" would lead to more tolerance and to governments more responsive to the needs and aspirations of their own people.

BAYLIS SENTENCED TO GALLOWS ON MURDER CHARGE

Judge Concurs In Jury's Recommendation

TORONTO (CP) — Judge and jury have made strong recommendations of mercy for convicted murderer Keith Baylis, described by his lawyer as having no more sense of right and wrong than an animal.

Baylis, 24, was convicted of murder Friday night in the holdup shooting June 17 of Kenneth Jones, Toronto company office manager.

Mr. Justice A. M. LeBel of the Ontario Supreme Court sentenced him to be hanged Feb. 7, but said: "You can rest assured that the strong recommendation made on your behalf will be forwarded to the proper authorities and if it is any consolation to you I wish to add that I myself would concur in that very strong recommendation."

"MORAL IMBECILE"

defence counsel John Brooke said:

"I ask you to find that this man is insane and grant him the chance to live. No one disputes that he is more than Keith Baylis because he has never lived. Keith Baylis is a moral imbecile. It is my duty to show he has ever been anything else."

Baylis was charged with murder with James Brown, in after Jones was shot down in the street when he tried to stop two gunmen who had robbed the Bank of Nova Scotia to be tried this winter.

The jury deliberated just gave evidence. They described Baylis as a psychopathic personality attracted to crime without any sense of punishment.

Mr. Brooke said Baylis had "less intelligence of right and wrong than a dog."

"He is a sick man and you cannot ignore the fact. There never, in my estimation, could be a more tragic figure of a man than this young boy."

CROWN CONTENTION

Crown counsel Henry Bull told the jury:

"It would be a rash thing to turn this over to the psychiatrists and hospitals and say they know how to cope with it. Leave this matter with the medical world is not ready to handle, to the due process of the law."

The jurors retired at 4:35 p.m. Four hours later they returned and asked for a transcript of the review his previous explanation of the night of the murder, they said. At 11:05 p.m. the jurors returned with their verdict.

Mr. LeBel warned Baylis not to form any false hopes.

"You should prepare to meet your Maker," he said.

The guilty verdict was announced by F. W. Hughes, the jury foreman, who said: "We, the jury, find the prisoner guilty of murder, but we strongly recommend mercy on the recommendation of psychiatrists, but his life, has been abnormal in that he may be classed as an exceptional person."

ADENAUER REPORTED WELL

BONN (Reuters)—West German government quarters said here Friday night that they expect Chancellor Adenauer, who fell ill here since Oct. 7, to resume office "within a few days." They described his condition as satisfactory after a bout with pneumonia.

Anonymous Tip Bomb Aboard TCA Airplane Proves Hoax

TORONTO (CP)—An anonymous tip to an Ottawa newspaper that a bomb had been placed aboard a Trans-Canada Air Lines Vickers Viscount airliner proved a hoax today.

The turbo - jet aircraft, which left Ottawa at 8:30 a.m., touched down out of a snowy sky on schedule at Toronto's Malton airport at 9:35 a.m.

An array of emergency equipment was spread out to receive it, the aircraft isolated in a stop without mishap and immediately its 36 passengers were unloaded, police and airline officials scoured it from jet-intake to tailfin without finding trace of explosives.

The brief scare was touched off by an anonymous telephone call to the Ottawa Citizen after the plane had left for Toronto. Its next stop en route to Vancouver.

The passengers were unaware that anything untoward might be happening.

Passengers' baggage and mail were left aboard the plane pending the arrival of RCMP experts.

TCA said authority was been obtained from the post office department to open mail bags placed on the aircraft to check against the possibility that a suspicious package may be contained among them.

TCA said there has been no delay to points beyond Toronto all without to remain booked, and would continue as soon as the plane is cleared for service.

TCA official said: "We are just about convinced this is the work of a crank."

Caliph of Fez Assassinated In Ben Youssef's Courtyard

RABAT, French Morocco (AP)—A caliph of the Pasha of Fez was assassinated in a crossfire in the courtyard of Sultan Mohammed Ben Youssef's palace today.

Two others in the crowd also were reported killed.

The monarch at the time was holding consultations aimed at bringing peace to this terrorist-wracked country.

Early reports gave no indication of how the assassination occurred. The caliph, an official, was a member of a delegation which came from Fez yesterday to greet Youssef, who returned to his throne this week after two years' exile.

Other violence was reported in fore Ben Youssef's return.

Youth Tells of Panic-Stricken Ride With Girl's Body in Truck

TIMAGAMI (CP) — A 21-year-old Timagami youth told a coroner's jury Friday of a panic-stricken ride through the bush with the body of a girl beside him in a half-ton truck.

Albert Lalonde was testifying at the inquest into the death of Grace Beaucage, 20, of Timagami, whose body was found 16 days after she had last seen at a dance with Lalonde.

The jury returned a verdict saying the girl died Oct. 17 or 18 from skull fractures received when she jumped from a moving vehicle driven by Lalonde.

A elder's jury verdict said Lalonde was negligent in not stopping his vehicle as soon as Miss Beaucage opened the door.

Lalonde said he met Miss Beaucage at a dance in Timagami Oct. 17. He took his father's half ton truck and drove a short distance south on Highway 11 to Gowerd, parked and apparently Miss Beaucage left willingly with the advances. He turned the truck around and was driving up a grade near the road leading to the Beaucage home. "She said she was going to jump—I tried to grab her—she jumped out."

Lalonde said he stopped the truck and scouted back. He said he picked her up and there was blood coming from her mouth and the back of her head. He put her in the truck and drove to Gowerd, some four miles north of Timagami.

He said the girl never made a sound. He said that he was driving 35 or 40 miles an hour when

SUDBURY (CP) — Severely burned in a fire Friday which took the lives of her three children, Mrs. Robert Vail, 23, died this morning in St. Joseph's Hospital here.

The fire in nearby Neelon township gutted one side of a two-family dwelling. Vail, 25, was at work in McKim mine when the fire broke out. He said he left home shortly after 7 a.m. and noticed nothing wrong.

Mrs. Vail and the two elder children returned to bed. Firemen received the call before 8 a.m. Mrs. Vail had been dragged outside by a woman neighbor.

Six - month old Cheryl Lynn was found dead in her carriage in the bedroom. The two boys, Gordon, three, and Robert, two, were found under a crib in the same room. It is believed they had crawled there for shelter when the blaze broke out.

BANK OF CANADA INCREASES RATE FOR THIRD TIME

Method of Applying Brake on Credit

OTTAWA (CP)—For the third time in 3½ months the Bank of Canada has increased its interest bills on loans to chartered banks as a method of applying a brake on credit.

The bank announced Friday night that its discount rate has been boosted by one-half of one per cent to an all-time high of 2½ per cent. The change was effective from the close of business Friday.

The bank's first increase in its discount rate occurred Aug. 6 when the rate was boosted by one per cent from 1½. The second was on Oct. 12 when the rate went up to 2½ per cent.

The Canadian increase followed a decision Thursday by four federal reserve banks in the United States to boost their lending rate to be charged from 2½. The Bank of England rate is 4½ per cent.

The bank, as usual, gave no reason for the latest move, but observers here say the boost follows two developments.

1. General interest rates in Canada are among the lowest in the Western world, despite increases in recent months have shown a tendency to get out of line. Canadian investments and transfer their funds to other countries where they can show higher returns.

2. Officials in Ottawa apparently believe the ever-expanding Canadian economy can stand further monetary restraints with a precaution against any possibility of inflation.

Generally, chartered banks do not borrow much from the Bank of Canada. But, changes in the central bank's rate tend to influence lending charges.

The increase in the rate is a signal to lending institutions to tighten up on loans to customers. A decrease in the rate results in a drop in general interest rates and an increase in lending activity.

Interest rates in Canada have for many years been slightly higher than those in the U.S. and overseas.

Red Army Ready For Atomic War

BONN (AP) — Red Army divisions in East Germany have been organized for atomic warfare, Western intelligence sources said Friday.

Between the summer "summit" conference in Geneva and the Soviet Army has been modernized and its foreign units brought up to the Soviet strength of 7,000 men, they said, with the 22 army divisions in East Germany increased to an average strength of 7,000 instead of 10,000 men. The 68,000 troops saved work kept as reserves.

50 Bombs Hurled As Cypriots Fight British Control

Soldier Killed, Seven Hurt As Wave of Terror Swells

NICOSIA, Cyprus (Reuters) — Harassed British troops today quelled a violent student demonstration with tear gas following the biggest night of anti - British violence since the current union-with-Greece drive began on this British-controlled Mediterranean island.

One British soldier was killed and seven others injured in scattered bomb attacks Friday and during the night. More than 50 bombs were planted or hurled, military authorities said.

In this morning's demonstrations, several hundred Greek Cypriot students swarmed out of their classrooms in Larnaca shrieking anti-British slogans. They lobbed rocks at police and troops who ordered them to disperse.

This was the birth successive day on which tear gas was used against student demonstrators protesting what the death sentence of Michael Karaolis, 22, for killing a policeman.

ONE KILLED, ROUTED

No casualties were reported today.

A gun battle at the nearby Deferta police station Friday night left one British troops arrived from Nicosia. The rebels attacked with automatic weapons and hand grenades. There were no casualties on either side.

The biggest-ever wave of anti-British violence, which came immediately after Britain announced the 8,000,000 development plan for Cyprus, convinced even the staunchest optimists here that a political solution to the Cyprus question will not come easily.

Inquiry Counsel Says Reeve Was Grossly Careless

TORONTO (CP) — Joseph Sedgwick, commission counsel in a judicial hearing into charges of alleged attempted bribery in suburban Scarborough township officials, said Friday Reeve Oliver Crockford was "grossly careless" in dealings with two real estate men.

The hearing ended Friday, after presentations, of arguments and arguments from three lawyers. Judge Fred J. Hughes, who presided, said he now has to consider his findings.

Mr. Sedgwick said Mr. Crockford was careless in not obtaining receipts for two cheques totalling allegedly worth a total of $14,900.

The reeve has denied giving the cheques of $500 to two councillors and two civic employees. The action constituted a definite attempt on the part of the company to gain special treatment.

Hunt for Plane In Pennsylvania

HARRISBURG, Pa. (AP) — A snowstorm turned back a search party trying to reach a spot in rugged, mountainous woodland in south-central Pennsylvania today for a plane that may have crashed Friday night.

The state police and civil defence co-ordinator, said he hoped they will be able to send civil air patrol planes take off today to crisscross the area, about 20 miles northeast of Harrisburg.

The search began after Murphy said he received reports from about 10 civil defence airplane spotters of either hearing or seeing a plane plane, "probably in trouble," flying about 1,000 feet over the area. Spotter Murphy said she saw it go out of sight behind a hill, then heard something that "sounded like an explosion."

Lawyer Suggests McCarthy Uses Kamin as Stick to Beat Harvard

BOSTON (AP)—Counsel for Leon J. Kamin, former Harvard researcher on trial for contempt of Senate investigations, has suggested that Senator Joseph McCarthy may have conducted "a personal vendetta."

Kamin, associate professor at Queens University, Kingston, Ont., refused to answer questions of the Wisconsin Republican senator during a public hearing in Boston in January, 1954.

The implication of lawyer Calvin Hamlin that the senator's "vendetta" was against Harvard, was made during questioning of the president, Nathan M. Pusey, who formerly headed Lawrence College in Appleton, Wis., and opposed McCarthy's views, as did Pusey.

Bartlett told judge Bailey Aldrich Friday in United States district court:

"The court must determine whether McCarthy (sitting as a one-man sub-committee of the Senate permanent investigating subcommittee) was conducting a lawful investigation or was usurping the police powers of the executive

50 Soldiers Hurled Guaranteed Wage Offer Stands Declares GM

OSHAWA (CP) — General Motors of Canada today denied a report that it has withdrawn a modified version of the guaranteed annual wage offered to its 17,000 striking employees.

A spokesman said the report is "completely erroneous."

Bill Wood of Oshawa, a member of the bargaining committee of Local 222, United Automobile Workers Union (CIO-CCL), said Friday night: "The union has had learned the company had] withdrawn its offer of a GAW, and substituted its employee savings plan.

The company said today the offer of the GAW, similar to the one in effect in the United States, is still in effect. The spokesman said the company had presented an alternative plan, but that the GM income security plan, but it was up to the union to decide which one would be accepted.

He said both offers were made Sept. 19, and that since that date before the workers went on strike talks but current settlement talks.

Parade Snarls Toronto Traffic

TORONTO (CP) — A snowfall which arrived in Toronto with Santa Claus snarled traffic and caused dozens of minor accidents and a major crowd control problem.

Thousands of out - of - towners flooded into the city today for the Santa Claus parade.

As early as 8:45 a.m., two hours before the 31st annual Santa Claus parade was to get start, a special squad of 50 officers from the traffic division joined the parade route and tow trucks cleared it of parked cars.

Although television coverage drew off thousands who otherwise would have come to see the parade, police reported major traffic jams at all main entrances to the city.

COMING EVENTS

BRIDGE STREET CHURCH W.A. dinner and Tea, Wednesday, November 23rd, 6 p.m. Adults $1.25, children under 12 years, 75c. Bring sandwiches, cake, children's work, apron, candy, home cooking, hobby crafts and good cheer. 21-NOV-23-pd

BENJAMIN LODGE L.O.L. 974 ELECTION of officers Tuesday, November 22nd, Refreshments. N18-3d

ST. MARGARET'S GUILD INVITE you to a "Christmas Movement Dance," Thursday, November 24th, 8 to 8, St. Margaret's-on-the-Bay. 21-NOV-18-3d

YOUTH FOR CHRIST RALLY, Saturday, November 19th, 8 p.m. Bridge Street Church Main, Speaker Evangelist Scotland, and Stan Mann's Science Variety Ensemble. 21-N-pd

DON'T FORGET SOCIAL EVENING of the Knights of Columbus Hall. Also pieces of Holy Name Society. Saturday night. Good prizes, Jackpot and door prizes. 21-J-22-pd

O.L.A. BAZAAR AND TEA, St. Michael's Hall, Oddfellows' Hall on Saturday, November 19th, 2 p.m. to 5:30 p.m. Everyone welcome. Admission 25c. 21-N-pd

Scots Angry as English Will Get First Chance at Tourists' Wallets

GLASGOW (CP) — Scotland will soon be heard around the world, the liner Empress of Scotland won't call on the Clyde next year.

The Canadian Pacific Railway announced Tuesday that all three Empress liners will be placed on the Montreal-Liverpool route in 1956 to speed up the Atlantic service. The Empress of Scotland will no longer drop passengers at Greenock on her way to Liverpool.

In protest, the Scottish tourist board chairman, Duncan MacLeod, chief of the MacLeod clan, and Scottish Council vice - chairman, Sir Alexander King, telephoned lawyer Leonard Brockington in Toronto to appeal for his help. Brockington was born in Wales but has made some eloquent speeches in Scotland.

The Greenock town council decided to appeal to Norman Robertson, Canadian high commissioner to the United Kingdom, and also is mulling over a suggestion to ask Greenock associations in Canada and the United States to join the fight.

Scottish newspapers have taken up the cry. One Scottman, owned by Canadian publisher Roy Thomson, said the people of Scottish birth would prefer to land "on Scottish soil without making a circuitous journey to Southampton."

W. A. Nicholson, tourist board secretary, said in Edinburgh Friday that Brockington and CPR President N. R. Crump would meet before Sunday to discuss the matter.

The tourist board suggests that the Empress of Scotland concentrate on a Canada-Scotland service, and eliminate the Liverpool call altogether. Two other shipping lines still stop at Greenock.

The Greenock Telegraph says the CPR decision is "exceedingly damaging" for the Scottish tourist industry.

"Of course people will still come touring to Scotland. But now they will come when their money is nearly done, and not when their wallets are bulging."

Sudbury Mother Dies of Burns

Storm Blamed For 'Ghost Ship'

SUVA, Fiji Island (Reuters)—Authorities are to make a sudden freak storm for the deaths of 25 persons aboard the "ghost ship" Joyita, found drifting empty in the South Pacific last week.

British colonial authorities today released local newspaper reports that Japanese fishermen had sighted the Joyita on the high people when the vessel had come across a Japanese fishing fleet and asked them to help. Apparently did not want them to see.

The ship was found by Colonial Secretary A. F. H. Siddaras and a police launch on the ship gathered so far indicated that she had been overcome by some natural disaster.

Earlier this week Fiji government officials had said that piracy and violence had been ruled out as a cause.

The Joyita went cruising early in October on a routine 40-hour voyage from Suva to the Ellice Islands. She was not found until last week.

. . . of the FBI or other executive departments.

"Possibly, and perhaps, he had a personal vendetta."

Assistant United States attorney John Harrington upheld Mr. McCarthy's questions, arguing not Kamin, whose records were within the scope of the sub-committee's authority to investigate legislative needs of its investigation of the nature and extent of subversion and propaganda in defence establishments."

Judge Aldrich, hearing the case without jury, noted in a question that Harrington said that although the sub - committee's concern was with communism in the federal government.

"There were no questions about Communism in the federal government. On the contrary, there were questions about communism in education, which the committee admitted was not within the scope of its inquiry."

Judge Aldrich said his questions were for the purpose of learning the prosecution's views, and were not to be taken as an indication of his decision.

City and District News

LARGE BULL MOOSE FOUND WOUNDED

Unable to view when found by Lands and Forests conservation officers, a large bull moose was shot to end its suffering. Conservation officer H. Ramsbottom dispatched the animal, which is believed to have been wounded in Algonquin Park. It was found near Mink Lake north of Bancroft.

MISS SUPERTEST WILL TRY FOR WORLD'S RECORD

Supertest Petroleum officials were in Picton recently completing arrangements for "Miss Supertest II" to try for the world's motor-propelled speedboat record some time next spring. The craft shattered the Canadian mark in trials held in October.

JUST SMOKE TRAIL FROM LOCOMOTIVE

There was a scarlet-faced young lady in Toronto the other day. Noticing smoke curling up a sewer from under the village garage she turned in a fire alarm. The fire department rushed to the scene only to find the smoke was emanating from the stack of a railway locomotive.

TWEED REEVE WILL SEEK 7th TERM

Reeve T. C. Graham of Tweed will seek his seventh term as the village's chief magistrate at the nomination meeting scheduled for November 25th.

GROUND COVERED WITH WHITE BLANKET

First snowfall of the year that had any pretentious air about it fell early this morning.

It started around six a.m. today and was still snowing up to noon. However, Weatherman, who knows his snows says it'll change to rain before noon.

Temperature in the city before noon was 27.

Thank BEAUTY MAGIC in ADRIENNE SCIENTIFICALLY HARMONIZED FOUNDATION

McKEOWN'S DRUG STORE
Dial WO 8-6773 We Deliver

"PROVIDENCE HAS GIVEN US HOPE"
(statement below)

There is now no reason why you should fear any possible illness. Modern medicine can give some relief for any ailment, and in most cases has the knowledge to effect a cure.

Most important is the fact that Physicians are daily learning more about how to prevent sickness. There is, "Hope", that in our time, serious diseases will occur only to those who neglect visiting their Physician for regular check-ups. If you will consult him at the first sign of any illness, he can help you to get well quicker.

YOUR PHYSICIAN CAN PHONE WOodland 2-4551 WHEN YOU NEED A MEDICINE

Pick up your prescription if shopping near us, or let us deliver promptly without extra charge. A great many people entrust us with the responsibility of filling their prescriptions. May we compound yours?

Geen-Drugs
DIAL WO 2-4551
FREE DELIVERY
PRESCRIPTION CHEMISTS
"Quotation by Jean Voltaire (1694-1778) — Copyright 1955 (11W2)

MADOC JUVENILES TO BE HONORED

Sports-conscious villagers of Madoc will honor their first Ontario softball champions, the Madoc Juveniles, at a banquet to be tendered the youngsters in the near future.

HEPATICAS BLOOM IN NOVEMBER

Hepaticas, little harbingers of the springtime, are always a delight to the eyes with their soft pastel tints of pink and blue, and downy stems peeping forth from brown senna leaves; but when they appear in late November, that is something yet again.

This week, Miss L. Wilson, of Roslin, reported that a cluster of these charming little flowers were in full bloom in her garden, a portion of which is set aside for wild flowers. This is the first time an occurrence of this kind has been brought to the attention of the editorial room.

CHILDREN SET FIRE TO RUBBISH IN HOUSE

Children playing with matches were blamed for a fire which did $200 blaze which called firemen to a vacant house on North Front Street yesterday.

The house at 35 North Front St. had been purchased by an oil company with the purpose of wrecking it to make room for a gasoline station. The building had been partially dismantled. Firemen reported a pile of rubbish in the basement was ablaze.

The only water the firemen was to the home of Rolf. Turner on the Rosemount Rd. where stovepipes got ablaze.

Foul Weather Made Business Dull on Market

Foul weather made business deader than the proverbial dodo on the local market this morning.

There were few traders and fewer customers, and the prices of their scarce wares were 10-30 cents a head; Brussels sprouts were 20 cents a quart box; beets and carrots were 50 cents a basket, with parsnips 60 cents a basket. Parsnips were 60 cents a basket, $2.25 a bushel. Chinese lettuce was 15 cents a head; broccoli was 15-25 cents a bunch. Potatoes were 50 cents a basket, $1.75 a 75-lb. bag. Squash sold from 10 cents for perfect squash to 25 cents for the largest Hubbard squash. Turnips were 10-15 cents apiece, celery 10 cents a bunch. Spanish onions were 80 cents a basket, $3 a bushel with cooking onions 50 cents and $2.50 a bushel.

Whitefish was 25 cents a pound, three pounds for $1.

Eggs were two cents higher for Grade A, large, at 65 cents. Grade A extra large were 70 cents, mediums 56 cents, and pullets 50 cents. Poultry was 50 cents for fowl, 55 cents for spring chickens.

SLIDE PROJECTORS FOR CHRISTMAS
IDEAL FOR THAT CAMERA BUG

Kodak Merit	35.00
Skan	39.00
Aldis	54.50
Argus "300"	57.50
T.D.C. Automatic	76.95

CONVENIENT TERMS
A Small Deposit Will Hold Till Christmas

DUFF'S - DRUGS
"Everything in Photography"
WO 8-7272 We Deliver

GRANT FUNERAL HOME
68 North Front Street
BELLEVILLE ONTARIO
DIAL WO 8-9119

Snow Likely To Bring Rash Of Accidents

With the prospect of snow for the weekend city and provincial police are keeping their fingers crossed today hoping this area will escape the rash of motor accidents, which usually follows the first snow storm of the season.

Police appealed to motorists to drive with care, to reduce speed and thus avoid getting involved in crashes resulting from slippery streets.

"Every year with the first snowfall of the season a rash of minor motor accidents follow," stated Sgt. M. H. Devereux of the Ontario Provincial Police. "Motorists are involved in rear-end collisions, slide off the highways and skid at the intersections, and all because they drive too fast for road conditions."

Provincial Police are particularly happy with the accident rate in the Belleville area during the past week.

Monday to Friday, 5th there has been only one reportable accident in this area, reported to the local provincial police headquarters and this was a minor mishap.

Major A. Smith Salvation Army To Speak Here

An active personality in universal Salvation Army work, Sr. Major Allister Smith, will speak in Belleville next week.

Born in South Africa, he comes from a family that pioneered the work of the Salvation Army in its early days in that country. His father, still living at 90, was the first missionary station of the Army in Africa, when he trekked with Zululand in the wagon in 1891. Major Smith spent his early years on his father's mission station, eventually joining the South African civil service.

Later, he joined the full time service of the Salvation Army in London, and spent several years doing evangelistic work among unemployed and male misery.

He also has conducted mission work in Nigeria and the African Gold Coast, and toured Europe with revival meetings.

Major Smith recently finished a tour of the U.S. and the Far East, including a visit to South Korea. He will speak at the Citadel here next Monday and Tuesday evenings.

Santa Claus Parade Plans Nearly Complete

Santa Claus is coming to town December 3rd and it looks like he might have the biggest escort ever.

Preparations for the annual Santa Claus parade to be held in full tonight, with more than 45 units are forging ahead. Some 20 floats are under construction and more entries are expected to appear every day, parade committeeman Vernon Elliott pointed out.

However, Mr. Elliott added, there was still "lots of room for more floats." These need not be large, elaborate ones, but small and colorful and built inexpensively.

Motif of the parade this year is nursery-rhyme characters. Already several floats are rapidly nearing completion along this theme, as firemen, school pupils and private citizens join together to prepare the big garage.

Pupils at the O.S.S.D. already have nearly completed their entry, while other floats are a-building at the Quinte Secondary School and the BCIVS.

"Donations still are coming," added Mr. Elliott. "However we still need more help to reduce the deficit. Donations may be mailed to myself as secretary of the parade committee."

Other members of the parade committee are Fire Chief Gerald Vance, Angus Duffy, "Wimpy" O'Brien, Robert Fair, Clare Millar, Roy Wardell, Ted Speed and Albert Rump.

This week also Mr. Elliott and Mr. Fair picked uniforms for the parade after a special journey to Toronto.

Let's Keep the Record Straight

The action taken this week of swearing-in an aldermanic candidate in City Hall by city council would appear to have been done without full knowledge of provincial legislation governing such acts.

It is understood the same error was made last year when a similar appointment was made to fill a vacancy caused by a resignation from council, in both instances the oaths to be signed announced their intentions to contest the mayoralty election.

It might be pointed out that the provincial legislation differentiates between the procedure to be followed when a vacancy is caused by an alderman resigning to run for mayor and an alderman who resigns for personal reasons only.

Legislation under the Municipal Act under Section 170, sub-section 1 states in part that when a vacancy is created on council because of nomination of a member of council to contest the mayoralty, that the vacated seat shall remain vacant until the next annual election when it shall be filled by an aldermanic candidate for the duration of the unexpired term.

This particular legislation deals specifically with the filling of a vacancy when the vacancy is created by a councillor contesting the mayoralty.

Acting city clerk Mrs. Jessie Haggerty said today that in swearing in Mr. B. C. Reid to fill the vacated council seat she was following a precedent that had applied to the appointment of three aldermen in recent years.

The late Urias 'Sandy' Lummiss was appointed to council to fill the unexpired term of Alderman Dr. Richard Potter.

Dr. Potter resigned his seat several months prior to the election without specifically stating that he was resigning to contest the mayoralty and Mr. Lummiss was appointed under the conditions of the Municipal Act, Section 170, sub-section 1.

This section of the Act also seems to say that where a vacancy occurs in the office of alderman in the case where aldermen are elected by a general vote, the unsuccessful candidate who received the highest number of votes at the next preceding election shall be entitled to the office.

Alderman Keegan, who was appointed to council when Alderman Arthur Bateman resigned and moved from the city six months after being elected, was duly appointed under provisions of the Act.

In 1954, when Alderman Robert Temple resigned to contest the mayoralty, Brian Humphreys was appointed to fill the vacancy for its unexpired term.

Mr. Humphreys' appointment, like that of Mr. Reid, appears to contravene the provisions of the Municipal Act.

No one challenged Mr. Humphreys' appointment. Any challenge of his right to sit on council had to be made within one month after he asserted his right to take office.

Anyone entitled to vote can now file a notice of Motion to set aside the right of Mr. Reid to sit on council on the grounds outlined above. This must be done within one month after he has asserted the right to take office.

Alderman Forrester's resignation on Monday of this week will not become official until it is accepted by council at its meeting next Monday night.

Fifty Million Pounds of Fish Sticks Sold at Gloucester

By IRVING C. WHITNOT
Canadian Press Staff Writer

GLOUCESTER, Mass. (CP)—This biggest fishing centre in the United States is looking for little hopes for the future on attractive right- and 10-ounce packages of fish sticks.

Originally a "gloucester" in 1865 fish sticks are one-ounce portions of fish, boneless, pre-cooked and frozen. The housewife just heats and serves.

The big fear here, however, is that any lowering of protective tariffs would mean more ready-made fish sticks to move in and undersell local producers. Industry officials say Canadians can do this because of lower costs.

OUTPUT INCREASING

Gloucester turned out half of the United States' production of 50,000,000 pounds last year, and the output this year has increased still further, says Gloucester's only one of the biggest single factors in keeping alive the ailing industry that has reported that more than 25,000 for more than three centuries.

But industry leaders, worried by a $500,000 drop in fish landings since 1951, and irked at Canadian competition, are fearful that the time could come when they will have a tough time to hold even the fish stick production.

The only protection is tariffs, which at the moment the industry feels affords "reasonable protection."

The Gloucester Fisheries Association told the United States tariff commission this year that it believes should the import tariff be reduced "then this will mean the beginning of the end of an industry that has held forth such promise to this branch of the domestic fisheries."

Such a reduction, the association said, "could well mean that Canada would find it more profitable to process the fish sticks instead of exporting fish blocks and slabs as they now do to be processed by them in this country.

Canadian producers already have been quoting prices in the market possibilities as a result of the introduction of fish sticks.

IMPORTS JUMP

The import of groundfish fillets, including frozen blocks and slabs from which fish sticks are made has jumped from 108,000,000 in 1952 to 153,000,000 pounds in 1954. For the first time, that meant that imports topped the domestic production.

"This," said the association, "is striking evidence that the ability of the producers to the north have taken over our domestic markets."

The tariff commission earlier this year recommended an increased tariff and an annual import quota but the suggestion was rejected by President Eisenhower. He said that fish sticks "may finally bring about an increase in the consumption of fish."

"That it appears that the industry is on the way to solving an important part of its problem by tariffs and quotas."

The fisheries association, however, said the outlook isn't that bright.

"This newly developed fish stick item means a great deal to us in Gloucester," it said. It would be "most regrettable" if a lower tariff meant that Canada, Iceland and other countries moved into and dominated the market with a lower-priced fish stick.

Toronto Official Talks to Y's Men

Speaker at Thursday's meeting of the Y's Men's Club was Leo Vipond of Toronto. Mr. Vipond is secretary for personnel services of the Toronto Council of YMCA's and spoke on the YMCA and what it has to offer the young people in the community.

YMCA training, he said, was valuable to the youth in teaching him to make decisions and to accept responsibilities and in providing opportunities for spiritual revelation. Some boys join the Y and indicate their interest in learning to play bridge or pingpong. Some join the Y for swimming the companionship and warm, friendly attitude of others at a common meeting place, the speaker declared.

The YMCA is short of professional help due to its continuing expansion and the 100 years required to train a capable official, Mr. Vipond pointed out. Belleville YMCA as being in good hands, with its fine membership record and having good leadership.

He gave the Y's Men's movement credit for the success which kept many YMCA's in fine shape and even kept some from going out of existence. The speaker was introduced by Di Diamantides and was thanked by Bud Trill.

Unused Toys Will Be Repaired For Christmas

Do you want to brighten Christmas for some boy or girl?

You can. Just send all your surplus toys to Mr. Eric Cooper, 525 Bridge St. E.

Mr. Cooper has a complete home workshop. With a group of craftsmen he will rebuild and repaint your broken or battered bicycles, wagons, scooters, doll houses, basinets, children's furniture, dolls, black sets, model trains, and games of all kinds.

All repaired and reconditioned toys will be distributed to children who might not otherwise get a toy for Christmas through local organizations on a first-come-first-serve basis. Last year Mr. Cooper's first as Santa's helper, saw some 450 items reconditioned for the Yuletide trade.

If you have anything that Mr. Cooper can turn into value as a Christmas gift for a child leave it at his home or give him a call at Woodland 8-7675 and he will pick it up.

U.S. Editors Assail Government Secrecy

COLORADO SPRINGS, Colo. (AP) — A resolution adopted by the Associated Press Managing Editors Association condemns government secrecy "that is withholding from American citizens facts about their own government that they are entitled to know."

The resolution says the APME "deplores the fact that executive order 10-501, promulgated in 1953 as a defense measure to safeguard military security, still permits civilian agencies not entitled to these defense secrets to classifying authority, allows too large a delegation of authority and no adequate system of continuous review of classified operations and provides no penalties for military or civilian abuse of classifying power to remove or withhold information that can be safely released."

Elected president of the association for the next year was V. M. Newton, Jr., of the Tampa (Fla.) Tribune.

Russian Experts Well Treated

HAMILTON (CP) — Three Russian agricultural experts on tour of Canadian farm euipment factories and agricultural farms has expected the International Harvester plant Friday.

In the group were A. B. Bakhariev, S. F. Frolov and V. B. Babuk, described as representatives of the ministry of agriculture and the ministry of tractor and agricultural machinery.

In a statement following the tour, the group said they had been "well" by the welcome he had received from Canadians. The group had toured the Ontario Agricultural College, Guelph, an experimental farm and several factories.

SHIP SAILS

MONTREAL (CP)—The French freighter St. Malo on which RCMP uncovered a $10,000,000 cache of narcotics last weekend left Montreal Thursday, bound for Quebec City.

EAT AT JOE'S LUNCH
(Restaurant)
364 Front St.
Open 6.30 a.m. to 12.00 p.m.
TRY DAILY OUR FULL COURSE DINNER SPECIAL 75c
11.00 a.m. — 2.00 p.m.

Two Lawyers Are Disbarred

TORONTO (CP) — Two Toronto lawyers have been disbarred and two more from Beaverton and Sioux Lookout suspended, it was announced Friday.

The benchers of the Law Society of Upper Canada said Chesterfield Cameron MacDonald of Toronto, formerly with the office of the public trustee, was guilty of "professional misconduct unbecoming a barrister in that he was convicted of stealing money."

Samuel Aiden German of Toronto was guilty of professional misconduct because he used for his own use money belonging to a client.

Remington White of Beaverton, 50 miles northeast of here, was suspended for one year for professional misconduct. Euston Douglas Bell of Sioux Lookout, 30 miles northeast of Beaverton, was suspended for six months for failing to reply to letters from the society with references to two companies against his profession—al conduct.

Jail Officials Are Absolved

WINDSOR (CP) — A coroner's jury Friday nigh absolved Essex County jail officials of any blame in the death of William K. Hurst, 37, found hanged in his cell Nov. 4.

The jury returned a verdict of self-strangulation on Hurst who was awaiting trial on a charge of keeping disorderly house in Windsor and unable to raise $1,000 bail. Witnesses described him a habitual drug addict almost cured of addiction.

Contract Approved

DETROIT (CP) — A contract covering 16,000 employees of Electric Auto-Lite Company in Ontario and nine states of the U.S. was approved Friday by company and union officials.

Officials of United Auto Workers CIO - CCL said the three-year agreement provides wage increases and benefits equal to a 21 cent hourly rise for workers in the U.S. It covers 770 employees in the company's Canadian plant at Sarnia.

Cards that reflect your good taste...
BOXED ASSORTMENTS
at
Christie's
CHRISTMAS CARDS
59¢, $1.00 and up
SCHWAB'S
222 FRONT ST. — BELLEVILLE ONT.
DIAL WO 8-5765

TAMBLYN'S
DRUG STORE
will be open
SUNDAY
10.00 a.m. to 8.00 p.m.

— EST. 1883 —
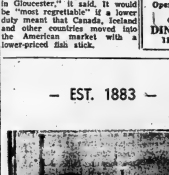
View of the Family Room
38 EVERETT ST.
DIAL WO 8-5053
AMBULANCE SERVICE

Our Prices Are Reasonable And Plainly Marked . . .
Thompson's offer a scale of plainly marked all inclusive prices. All costs are known in advance — there are no hidden extras. You choose to meet your family's needs. But, regardless of price a Thompson service is complete and all the fine Thompson facilities are made available. Our home and Chapel are completely air-conditioned.
"The Finest Costs No More"
THOMPSON
FUNERAL HOME AND CHAPEL
Thomas C. Thompson David B. Thompson

BIRTHS

WOODCOX. — Jean and Keith Woodcox, (nee Clarke), of Frankford, wish to announce the birth of their daughter, born November 18th, 1955, at the Belleville General Hospital. Weight 7 pounds, 13½ ounces.

DONATUCCI. — Mr. and Mrs. Ralph Donatucci wish to announce the birth of their daughter, Karen Lynn, (7 pounds, 7 ounces), on Friday, November 18th, 1955, at the Belleville General Hospital.

DEATHS

FINLAYSON. — Miss Letha Maude, of Bannockburn, beloved daughter of Walter Finlayson and Mrs. Finlayson, on Friday, November 18th, Miss Finlayson was in her 45th year.

Funeral from her late residence on Sunday, November 20th, at 2.30 p.m. Interment for services at 3.00 p.m. Interment, Eldorado Cemetery.

CARDS OF THANKS

We wish to extend our heartfelt thanks and appreciation for the acts of kindness, floral offerings, cooking and beautiful floral offerings received from our kind relatives, friends and neighbors during our recent bereave-ment. Also thanks to Rev. Chapman, brother Chester, for prayer. We especially thank Chief Vance and the firemen for the use of the siren. Archdeacon J. R. Crossen.
—Frank, Mrs. and Mrs. Edward, Peter and Ann Chapman.

Obituary

MISS LETHA MAUDE FINLAYSON

Miss Letha Maude Finlayson, of Bannockburn, died at her home, on Friday, November 18, after having been in ill health for three years. She was in her 45th year.

The deceased was born at Glenmire, the daughter of the late Mr. and Mrs. Alexander Finlayson, and lived at Glenmire prior to moving to Bannockburn, 43 years ago.

She was an adherent of the Pentecostal Assembly.

She is survived by two sisters, Mrs. Fred Clarke, of Picton; Mrs. Fred (May) Osborne, of Bannockburn, and one brother, Walter Finlayson, of Bannockburn.

The deceased is resting at the home of her brother, Walter Finlayson, of Bannockburn. The funeral announcement appears elsewhere in this edition.

DIAL WO 8-5725
PINKSTON & LUSCOMBE
AMBULANCE AND FUNERAL SERVICE
96 Victoria St. at Church Street

FLOOR SANDING AND FINISHING
GLEN ELLIOT
186 Dufferin Ave. WO 8-3000

LOW OVERHEAD . . . MEANS LOW PRICES
BBC
BELLEVILLE BARGAIN CENTRE
335 Front St. Dial WO 8-3066

GLASS
Automobile and Truck. All types door glass and windshields. Glass cut and ground for size.
SHERRY AUTO PARTS
ACCESSORY STORE
143 Pinnacle St.

LINKED TOGETHER
Your doctor and pharmacist are bound together in service to you . . . forming a strong chain to guard your health. When illness strikes, see your doctor immediately. When he gives you a written order, take it to a competent pharmacist for compounding. You can rely upon them at all times.
DOLAN
THE DRUGGIST
WO 2-3406 MOTOR DELIVERY

Stories of Famous Hymns

by HORACE B. POWELL

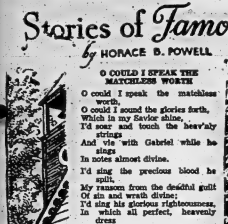

O COULD I SPEAK THE MATCHLESS WORTH

O could I speak the matchless worth,
O could I sound the glories forth,
Which in my Savior shine,
I'd soar and touch the heav'nly strings
And vie with Gabriel while he sings
In notes almost divine.

I'd sing the precious blood he spilt,
My ransom from the dreadful guilt
Of sin and wrath divine;
I'd sing his glorious righteousness,
In which all perfect, heavenly dress
My soul shall ever shine.

I'd sing the characters he bears,
And all the forms of love he wears,
Exalted on his throne;
In lofties songs of sweetest praise,
I would to everlasting days
Make all his glories known.

Well, the delightful day will come
When my dear Lord will call me home,
And I shall see his face;
Then with my Savior, Brother, Friend,
A blest eternity I'll spend,
Triumphant in his grace.

The world will always honor Dr. Isaac Watts for his hymns, but it was one of his sermons that was responsible, indirectly, for the composition of Dr. Samuel Medley's great lyric, the words of which are reproduced above.

Medley, who was born in England in 1738, was the son of a school teacher and was reared in a Christian home. At the age of 17, however, in the British navy, he drifted away from the home influences of his boyhood and he might never have found his way back to the church but for the serious injury which he suffered in the Seven Years War.

That famous conflict began shortly after Medley entered the navy. In 1757 he was severely wounded in a battle with the French off Port Lagos. It was while he was recuperating in the home of his grandfather in London that he yielded to the appeal of a sermon by Dr. Watts, read to him by his grandsire, and gave himself to Christ. Later, he left the navy, married, and taught school for four years. Then, in 1767, after entering the ministry, he accepted the pastorate of a large Baptist church in Liverpool.

For 27 years he had a most successful ministry. Many of his worshipers were men of the sea and because he knew how to fill his sermons with expressions which appealed to sailors, he converted many of the mariners.

Between sermons, Dr. Medley found time to write his hymns. Most of them, including his beautiful and inspiring poem, "O Could I Speak The Matchless Worth", were dashed off on loose pages of rough paper. None of them is as well known as the one here published but this one gem is fine enough to assure its author everlasting fame and the eternal gratitude of posterity.

A little while before he died, as he felt himself growing weaker and realized that "the delightful day" of which he had sung in the closing stanza of his hymn was about to dawn for him, Dr. Medley fell again into the language of the sea which he always loved and he said to those gathered about him:

"I am now a poor, shattered bark, just about to gain the blissful harbor, safe, oh, how sweet will be the port after the storm! But a point or two more and I shall be at my heavenly Father's house".

A Lift For Living

Pride of Self-Sufficiency

By DR. RALPH W. SOCKMAN

No doubt all of us are familiar with the expression "the handwriting on the wall". It has a sobering sound. When we say a person has seen "the handwriting on the wall", we mean he has seen the sign of divine judgment on what he is doing. It implies the beginning of the end.

We may not know the origin of it in the story of Belshazzar's feast. Belshazzar was the son of Nebuchadnezzar, the powerful Babylonian king who, in the sixth century before Christ, captured Jerusalem and carried away many hostages and much treasure. Nebuchadnezzar attained such power that the eastern world trembled at his step. But his years were pathetic. His power slipped; he became senile. And his end was glorious.

Belshazzar, his son, learned nothing from his father's fall. His own head was turned with vanity by the ascendancy royal throne. One day he made a great feast for his courtiers. Drunk with power, he ordered to have brought the sacred vessels which his father, Nebuchadnezzar, had carried away from the temple at Jerusalem. From those temple vessels he and his riotous party drank freely and further debauched themselves.

Then the writer in the Book of Daniel is that there appeared a handwriting on the wall. The king became frightened and summoned his soothsayers to interpret the writing. When they were unable to translate it, Daniel was called. Among the words which he saw there was this sentence: "Thou art weighed in the balance and art found wanting."

Consider the verdict pronounced on Belshazzar. That verdict was based on three charges in the indictment which Daniel brought against the king. I shall deal with only one of them.

The first charge was this: Belshazzar had not humbled himself before the Lord. He had seen the fate of his father, but he had not learned humility. He was guilty of the pride of self-sufficiency.

In listing the seven deadly sins the church fathers put pride first. At first we may be inclined to wonder at this, for pride is not a monster of such frightful mien as to be hated needs but to be seen." Pride is not a vicious sin like murder, or a shabby sin like lust. It does not look very deadly, and therein lies part of its deadliness.

It is the poisonous combination of vaunt and then go on to become a deadly drug.

The very virtues which make for material progress become the pride of self-sufficiency, until men think they can get along without God. And when a nation tries to get along without God, it gets a dictator. And this pride of self-sufficiency pervades all modern culture. We count ourselves so clever, we do not feel the need of God. Dazzled by man's inventions, riding on man-made trains, driving man-made motors, counting on man's political science to solve our social ills and man's medical science to cure our bodily pains—we feel no daily dependence on God.

DIRECTLY DEPENDENT

Our forefathers lived closer to the soil. They were directly dependent on God's rain, God's sun, God's good earth. They planted; God gave the increase. Yes, the machine age with all the blessings it has brought, has lessened our sense of dependence on God, and thereby has encouraged the pride of self-sufficiency.

Such pride can be broken by the "shock treatment." Danger or disaster can shake us out of our self-sufficiency. In the spring of 1940 when Hitler was at the gates of France, Parisians flocked to prayer. But why wait for crashes to bring us to our knees?

Daily self-examination, love and prayer will keep us from the pride of self-sufficiency.

Missionary CRUSADE

NOV. 20 to 25
Sunday to Friday
Except Wednesday
8.00 p.m.
at
QUINTE SKATING CLUB HOUSE
Corner Dufferin and Queen

Gospel Singing
Missionary Preaching
Testimony

A. M. PELLETIER, JR.
Missionary

— EXPLORING WITH CHRIST —
WHAT HATH HE DONE?

TOPICS:
"HE RESTORED REVELATION"
"HE OPENED THE CANON OF SCRIPTURE"
"HE RESTORED THE ORDINANCES & SACRAMENTS"
"HE RESTORED HIS CHURCH"
"HE COMMENCED PRIESTHOOD"

Sponsored by
THE REORGANIZED
Church of Jesus Christ
of Latter Day Saints
ALL ARE WELCOME

7.30 p.m.—"The Tragedy On A Ballroom Floor"

HEAR THIS STARTLING MESSAGE OF WINE, WOMEN AND SONG

By LAURIE PRICE

10.00 A.M. SUNDAY SCHOOL
11.00 A.M. EVANGELIST HAROLD WILLIAMSON
Tuesday 8.00 p.m. — Bible Study
Friday 8.00 p.m. — Young People's

CALVARY TEMPLE

PENTECOSTAL ASSEMBLIES OF CANADA
DUNDAS AND JOHN STREETS

ALLISTER SMITH
Salvation Army World Evangelist

THE SALVATION ARMY
256 PINNACLE ST.
SR. CAPTAIN and MRS. B. MARKS

"Make the Army Your Church Home"

SUNDAY, NOVEMBER 20th.
10.15 a.m.—DIRECTORY CLASSES
11.00 a.m.—"PILLARS" — (Memorial Service)
2.00 p.m.—Sunday School Classes for All Ages at the Citadel and Station St. Branch
7.00 p.m.—"TRIUMPH OF FAITH"
Monday and Tuesday, Nov. 21 and 22 — Major Allister Smith, Salvation Army World Evangelist.
Hear "This Is My Story" over CJBQ, 10.00 p.m. Sunday.

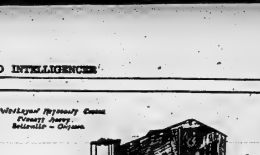

WESLEYAN METHODIST CHURCH
Corner Everett and Henry Sts.
Announces the
OFFICIAL OPENING SERVICE
of the entirely rebuilt and completely renovated Church Building.
SUNDAY SCHOOL 10.00 A.M.
SERVICES 11.00 A.M., 3.00 P.M. AND 7.30 P.M.
DEDICATION SERVICE 3.00 P.M.
GUEST SPEAKERS REV. H. KIELTY, OTTAWA, ONTARIO
REV.'S C. HAZARD and LOIS RICHARDSON, Yardville N.J.
AN EVANGELISTIC MISSION will continue with week night services at 8.00 p.m.
EVERYBODY WELCOME

ST. ANDREW'S PRESBYTERIAN CHURCH
CORNER
CHURCH STREET and VICTORIA AVE
Rev. R. D. MacLEAN B.A., B.D.
Minister
Organist, Mr. Egerton Boyce

ANNIVERSARY SERVICES, SUNDAY, NOV. 20th.
11.00 a.m.—MORNING WORSHIP
"Our Christian Heritage"
7.00 p.m.—EVENING WORSHIP
"The Sufficiency of Christ"
Guest Preacher Rev. W. Harold Reid, M.A., D.D.
Church School at 10 a.m. and 11 a.m. Nursery at 11 a.m. for younger children of parents who are attending morning worship.
A CORDIAL WELCOME TO ALL

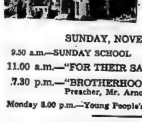

VICTORIA AVE. BAPTIST CHURCH
REV. L. K. DANIEL, B.A., B.D.
Minister
Dorothy R. Reilly
Choir Director
Wm. J. Connor, M.A.
Organist

SUNDAY, NOVEMBER 20th.
9.30 a.m.—SUNDAY SCHOOL
11.00 a.m.—"FOR THEIR SAKE"
7.30 p.m.—"BROTHERHOOD SERVICE"
Preacher, Mr. Arnold Orr
Monday 8.00 p.m.—Young People's

FAIRWAY AVENUE
(Parkwood Heights)
9.45 a.m. Sunday School

BETHEL HALL
(Corner of Church and Station St.)
IS IT POSSIBLE FOR A PERSON ONCE SAVED TO EVER BE IN HELL?
7.00 p.m.—W. E. BELCH
9.30 a.m. and 2.00 p.m. — Sunday Schools
11.00 a.m.—Worship Service
3.00 p.m.—Gospel Relay — CJBQ
— WEEK NIGHT SERVICES—
Monday 7.00 p.m.—Happy Hour for all Boys and Girls
Tuesday 8.00 p.m.—Young People's
Thursday 8.00 p.m.—Prayer and Bible Study
Subject—Israel Yesterday

FIRST PENTECOSTAL CHURCH
54 North Front St.
10.00 a.m.—SUNDAY SCHOOL
11.00 a.m.—MORNING WORSHIP
7.30 p.m.—"GUILTY OF MURDER"
Tuesday 8.00 p.m.—Bible Study
Thursday 8.00 p.m. — Young People's
"The End of Your Search for a Friendly Church"
Rev. A. L. Ellis, Pastor

The Christian and Missionary Alliance
Corner West Moira and Coleman Sts.
Rev. Eric Strain, Minister
10.00 a.m.—SUNDAY SCHOOL
11.00 a.m.—MORNING WORSHIP
7.30 p.m.—EVANGELISTIC

The United Church of Canada
ST. REV GEORGE DOREY, D.D.
Moderator of the General Council
Rev. D. E. Woodhouse B.A. Kingston, Ont.
President Bay of Quinte Conference
Mr. W. M. Tummon, B.S. I. Forboro, Ontario.
Chairman Belleville Presbytery

BRIDGE ST. UNITED CHURCH
REV. M. M. DAVIS, B.A., Minister
MR. ALBERT GORDON Director of Music
140th. ANNIVERSARY
CHURCH SCHOOL
9.45 a.m.—Junior, Intermediate and Senior.
11.00 a.m.—Nursery, Beginners and Primary
11.00 a.m.—"GOD OF OUR FATHERS" (Broadcast)
7.00 p.m.—"THE GATEWAY OF THE KINGDOM"
Anniversary Preacher, The Rev. E. Andrews, M.A., B.D., PH.D., D.Litt.
All are cordially invited.

TABERNACLE UNITED CHURCH
CHURCH ST. ONE BLOCK NORTH OF VICTORIA AVE.
THE FRIENDLY CHURCH WELCOMES YOU
Rev. Ray. A. Bowley, B.A., Minister — The Manse 179 Bleecker Avenue
Dial WO 8-3722
Wivienne Fowler, L.R.S.M. (London), Organist and Choir Director
SUNDAY, NOVEMBER 20th.
11.00 a.m.—"THE WINTER OF LIFE"
7.00 p.m.—We will worship in Bridge St. Church
On the occasion of their Anniversary.
CHURCH SCHOOL
9.45 a.m.—Junior, Intermediate and Seniors
11.00 a.m.—Nursery, Primary and Beginners

HOLLOWAY ST. UNITED CHURCH
Corner DUNBAR and HOLLOWAY STREETS
THE CHURCH WITH THE CHIMES
REV. SIDNEY H. LARMAN, B. TH. Minister
MRS. CLIFFORD THOMPSON, A.T.C.M. LMusic (Mod(H)) Minister-in-Music
SUNDAY, NOVEMBER 20th.
CHURCH SCHOOL
9.45 a.m.—Junior, Intermediate and Senior
11.00 a.m.—Nursery, Primary and Beginners
11.00 a.m.—"A KING'S ARMY DESTROYED"
11.30 a.m.—THE JUNIOR CONGREGATION.
7.00 p.m.—Bridge Street Church Anniversary
"Goodness Is The Only Investment That Never Fails"

COLLEGE HILL UNITED CHURCH
9.00 a.m. Church Service
11.00 a.m. Sunday School

EASTMINSTER UNITED CHURCH
1.30 p.m.—WORSHIP SERVICE and Sunday School
MANORED TEMPLE — FOSTER AVE.
GUEST MINISTER — REV. T. F. TOWNSEND

The Anglican Church of Canada
SUNDAY NEXT BEFORE ADVENT
CHRIST CHURCH
CORNER COLEMAN & CATHERINE STS.
Archdeacon the Ven. J. E. Creegan — Rev. Everett P. Smith
B.A., Rector — Assistant
8.00 a.m. Holy Communion — 9.00 a.m. Holy Communion
11.00 a.m. Morning Prayer and Nursery
4.00 p.m. Holy Baptism — 7.00 p.m. Evensong
Wednesday 10.15 a.m. Holy Communion
SUNDAY SCHOOLS
9.30 a.m. Main School — 11.00 a.m. Beginners
2.30 p.m. St. George's

ST. THOMAS' CHURCH
CORNER OF CHURCH & BRIDGE STREETS
REV. CANON A. S. MOONEY, M.A., L.Th., Rector
8.00 a.m. Holy Communion — 11.00 a.m. Choral Eucharist and Nursery
4.00 p.m. Holy Baptism — 7.00 p.m. Evensong
All Departments of Sunday School at 9.45 a.m.
Tuesday Service at St. Paul's Mission at 7.30 p.m.
Wednesday Holy Communion in the Chapel

ST. MARGARET'S ON-THE-HILL
Ontario Park Avenue
Rev. L. Arthur Page, S. Th. Rector
8.30 a.m. Holy Communion — 9.30 a.m. Sunday School
11.00 a.m. Morning Prayer
9.30 a.m. Point Anne — 7.30 p.m. Shannonville

CHRISTIAN SCIENCE SOCIETY
MASONIC TEMPLE — 123 FOSTER AVENUE
Subject: "SOUL AND BODY"
Sunday Service — 11: a.m. — Sunday School — 11.00 a.m.
Testimonial Meeting Fourth Wednesday of Each Month at 8 p.m.
THE PUBLIC IS CORDIALLY INVITED TO ATTEND THESE SERVICES

STANDARD CHURCH
HOLINESS CHURCH
Coleman St. Way Footbridge — Rev P. E. Dunning—Dial WO 8-4423
9.45 a.m.—SABBATH SCHOOL
11.00 a.m.—MORNING WORSHIP
7.00 p.m.—EVANGELISTIC SERVICE
THURSDAY, 8.00 p.m.—Prayer and Praise

ST. MARK'S LUTHERAN CHURCH
SERVICE
SUNDAY SCHOOL
7.30 p.m.
270½ FRONT ST.
MINISTER
Rev. H. N. Lossing, B.A.

THE ONTARIO INTELLIGENCER
Ontario Established 1841 — Intelligencer 1834
Published Daily by
THE ONTARIO INTELLIGENCER LIMITED
Belleville, Ontario, Canada
Subscription rates:
By carrier in Belleville: 35 cents per week
By Mail in Canada: $9.00 per year; $4.75 for 6 months; $2.50 for 3 months
By Mail to U.S.A.: $12.50 per year
Member of The Canadian Daily Newspaper Association; Member of The Canadian Press; Member of the Audit Bureau of Circulation.

THE GENEVA CONFERENCE

Coincidence besides being, on occasion, the very devil The fact that can at other times serve a useful purpose. Hon. Lester B. Pearson, Canada's minister for external affairs, should hold a press conference after a round-the-world trip on the very day that the Big Four conference at Geneva concluded in dismal failure may be one of these fortunate coincidences. Having Mr. Pearson's opinions on the state of the world printed on the same front page which carries the report of the end of the Geneva parley provides a link between the two reports which might otherwise have been overlooked.

One of the puzzling features of the Geneva conference was the distinct change in the Russian attitude since the "summit conference" between Eisenhower, Bulganin, Eden and Faure. Hopes aroused at that conference were doused by the dour Molotov. Why the change?

Mr. Pearson may provide the clue. One of Russia's primary objectives, he says, is to smash NATO. Well, the "Geneva spirit" certainly threatened, at one time, to do more to weaken NATO than all the tough-talking stands taken by the Russians before it. Once there appeared a possibility that Russia might, at long last, be sweet and reasonable, in all the NATO countries there arose a dislike for the burdens of preparedness. Perhaps that explains the "summit" parley's "Geneva spirit." Why did they not continue the soft talk which had weakened NATO?

Why, then, did the Russians change their tune?

Because, at the foreign minister's meeting, they had to produce something more than words. They had to match talk with deeds. And they were not ready to do so.

That is one explanation for the change in Russian tactics. It is not the only possible explanation. But before we leave it, we might consider why Russia wants to smash NATO. Many would say because she wishes to eliminate a barrier to world conquest. Mr. Pearson says, however, that he does not think that Russia is planning an aggressive war against the West, that he is convinced that the Russians "are no more anxious to commit suicide than anybody else."

The Russian opposition to NATO, Mr. Pearson infers, is based on the Soviet Union's belief that this alliance is a real threat to them. Mr. Pearson says that he tried to convince the Russians that NATO is a defensive security arrangement—but adds "I don't know that I made any impression on anybody." From this it would appear that Mr. Pearson thinks the Russians honestly believe that NATO has aggressive intentions. If this is true, and if Mr. Pearson's view is shared by U.S. State Secretary John Foster Dulles, it explains why Mr. Dulles was said to plan to tell President Eisenhower that he believes Russia can eventually be brought to accept German reunification on Western terms. If Russia could ever be convinced that NATO was merely a defensive arrangement, then her attitude might change.

This, however, is only one explanation of the apparent change in Russian tactics. There are at least two others.

One of these, mentioned in an earlier editorial on this page, is that there may have been a shift in power in the Kremlin. The man, or men, who made soft talk at the "summit" conference may have lost ground to Molotov or others favoring a tougher policy.

The third possible reason is not hard to find. The explanation may lie in the illness of President Eisenhower. It may be that the Russians felt that they could trust him—but that now that he is ill and unlikely to seek re-election as president they hesitate to act in the earlier "Geneva spirit."

BAD COMPANY

Billy Hill, self-styled boss of Britain's underworld, has turned author and, copying other literary lights, gave a champagne party the other night, to celebrate the publication of his brain-child, an autobiography.

The guests were cosmopolitan. They included some of Billy Hill's old associates in crime with Runyonesque names like *Old Legs* and Sam Ferryboat Feet; present also were those more in keeping with the atmosphere of champagne culture, notables like Lady Norah Docker of zebra-skin car seat fame.

The London papers got all hot and bothered about the affair. "Scandalous and shocking" said the Daily Sketch.

It would be interesting to learn just what shocked the Sketch. It was, presumably, the thought of wealthy and socially prominent people consenting to be guests of a criminal—or rather an ex-criminal, for Hill says he wrote the story of his life "as a lesson and warning to youngsters that crime does not pay" and whenever criminals start talking like that it is proof positive that they have either reformed or discovered a more lucrative racket. If Hill has actually reformed, perhaps old friends like Old Legs and Sam Ferryboat Feet have reformed, too. If they have all reformed, is it not the duty of society to accept them and help them become useful members? If so what is wrong with Lady Docker . . .

Hmm. Yes; perhaps the Sketch has a point. Perhaps people who go in for zebra-skin car seats are not exactly the type most likely to assist the repentant sinner to resist future temptations.

"Anyone," says an advertisement, "can afford mahogany doors." Now all we have to do is to discover a bank manager who will accept this statement as security for the annual pre-Christmas loan.

JUST FOLKS

(Copyright 1955, Edgar A. Guest)
By EDGAR A. GUEST

JUST A BIT

A bit o' the rain and a bit o' the
sun,
A bit of earth's beauty
wherever we go;
A little of leisure when all the
work's done,
[illegible] is the most that we're
[illegible] to know.

[illegible] blue an' a bit o' the
[illegible]
[illegible] the bitter, a taste o'
[illegible]

Some days to labor an' some
days to play,
This is the fate that we all
have to meet.

A bit o' the laughter, a bit o' the
woe,
A bit o' the play till the curtain
shall fall.
Life has so much for us mortals
to know,
That the most we can get is a
bit of it all.

OFF THE RECORD By Ed Reed

"A fur coat? You don't even know what kind of a winter we're going to have!"

LOOKING BACKWARDS

GLEANINGS FROM OUR FYLES OF BYGONE YEARS

20 YEARS AGO

Nov. 19, 1935

At a recent meeting of the executive of the Kinsmen's Club the following officers were elected for the ensuing year: president, Carl Sills; secretary, Gardiner Duff; treasurer, Everett Fairman; registrar, Norman Garbutt; directors, Angus McFee, Jack Haig and Leslie Pearsall. The report on the preparations being made for the New Year's ball was made by Bill Hurst.

Mrs. E. C. Ryan of Montreal spent the weekend here with her parents, Mr. and Mrs. Fred G. Kennedy, Foster Avenue.

Mrs. James W. Haggerty is spending two weeks with her daughter, Mrs. W. P. [illegible], in Montreal.

Lieut. Col. A. P. Allen and Mrs. Allen will leave tomorrow by motor car for Bradenton, Florida, where they will spend the winter months.

Flying Officer Lawrence Wray, who has been home on several weeks' leave, left today for Winnipeg.

30 YEARS AGO

Nov. 19, 1925

Mrs. Herman Browne has returned to her home in Toronto after visiting her parents, Major and Mrs. McKenzie, Church St.

Miss Gwen Lazier has returned to the city after an extended visit with friends in Rochester, N.Y.

Mr. F. V. Peck of the local branch of the Bank of Montreal has returned to the city after spending several days in Toronto.

Mr. A. Barnard Collins and Mr. Frank G. Cushing, barristers, attended court in Napanee yesterday.

40 YEARS AGO

Nov. 19, 1915

Mr. Fred Tummeny of Marmora when hunting came upon two dead bucks with their horns interlocked. They evidently were engaged in battle and being unable to disengage their horns they died of starvation.

The Rev. F. G. Blagrave, rector of Christ Church, received the degree of Doctor of Divinity at the recent meeting of the Corporation of Trinity College, Toronto. The degree was awarded upon qualification by written examinations.

A barn belonging to Byron Arbuckle at Thomasburg was destroyed by fire on Monday evening.

Mr. and Mrs. Ed. Gillespie have returned home after spending several days in Toronto.

Mr. W. B. Murdock of Amherst, N.S., is the guest of ex-mayor A. G. Vermilyea.

At a tea held by the ladies of Quinte Chapter I. O. D. E. at the tea room at Hotel Quinte the sum of $34 was realized. The money will be used to buy supplies for Red Cross work.

60 YEARS AGO

Nov. 19, 1895

Mr. D. West of Maple Creek, Sask., is the guest of Mr. [illegible] Anderson, Dundas Street.

Mr. William [illegible] of Kingston spent the weekend here with relatives.

Mr. James J. Mills was home from Toronto to spend the weekend.

Mr. Arthur Carroll is spending a few days in Rochester, N.Y.

Mr. F. Peck has left for Cuba where he will spend several months.

Mr. Walter O'Flynn of Madoc was a visitor in town today.

Talking about the proposed new sewer system, do you think the by-law, if it is submitted to the property owners at the next election, will carry? The smaller property owners, judging from what one hears, have already got their axes sharpened for it. They say that there is no benefit for them in the scheme, but increase in taxes, all the benefit will be received by well-to-do people in the central residential parts of the city.

Boyhood Dream Comes True

(Montreal Gazette)

It is easy to understand why Mr. Lester B. Pearson was so anxious to see the Khyber Pass. When he was seven years of age he used to read G. A. Henty's stories. It was his boyhood dream to travel through this historic gateway joining Afghanistan and India. On his foreign tour, the dream has been realized.

In all the world there is nothing quite like the Khyber Pass. A defile 33 miles long, it is, in places, only 15 feet wide. Its strategic importance dates from the days of Alexander the Great. But it gained most of its fame in the nearly endless wars that were waged amidst its boulders and gullies in the 19th century. For all their ruthlessness, these wars had about them an air of mystery, suspense and gallantry that makes the Khyber Pass capture the imagination of the world.

And the importance of the pass is as real today, for Russia has repeatedly schemed to gain the gateway to India. Back in March, 1879 the ameer signed a treaty placing his country under Russian "protection." None other than Lord Roberts was sent to take the pass for Britain. When he reached Peiwar Kotal, he found the enemy in a position of enormous natural strength. While he pretended to be preparing for a frontal attack, Lord Roberts led a force around the enemy's flank and drove them in a headlong flight.

As Mr. Pearson journeyed through this wild and gloomy pass, past was very much alive. For Russia has been offering to sell arms to Afghanistan. The gateway to India has not lost its ancient strategic importance.

French Can Be Helpful

(Ottawa Citizen)

In resolving that French should be taught to elementary grade pupils, the Public School Trustees Association of Ontario has taken a step for which coming generations may be thankful.

All too often those who study French in high school never learn to speak it fluently. In the result they are handicapped when they associate with Canadians whose mother tongue is French, handicapped in many employments where bilingualism is useful or required, and handicapped in communicating either here or abroad with foreigners whose French is better than their English.

Pleasing Fellow

(Sherbrooke Record)

In starting out, we must admit that something like this never would occur in Canada. We can put it down as a delightful lesson in Far Eastern courtesy, a true-life story from Japan.

The stationmaster at Osaka gave up smoking. With the savings he otherwise would have spent on cigarets, he bought 20 umbrellas. What for? In order to loan the umbrellas without charge or receipt to railway passengers caught in sudden downpours.

All the umbrellas have been returned after use. Returned so diligently that the stationmaster now has 26 umbrellas where he had 20 before. This is the sort of arithmetic not found in any textbook, nor is it the courtesy advised in our books of etiquette but it does make a pleasant sort of sense.

Canadian-U.S. Relations

(Ottawa Journal)

Why is it, we wonder, that Canadian politicians and writers eternally keep harping on Canadian-American relations? One day we hear that we are menaced by American economic pressures, the next day it is stressed (witness Mr. Pickersgill in New York this week) that we have no fears of American designs on our "national integrity", and so on.

Why such futile, irrelevant talk? Over the whole range of the world's history there has never been a case of two neighboring countries living in the peace, harmony and understanding that have been the story of Americans and Canadians.

There was the war of 1812. But that was nearly a century and a half ago, and though school books on both sides of the border have their pretty and valorous stories about it we have never yet encountered a reputable historian who pretended to know why or how the war started, and it is a fact that by the time it was over both sides were ashamed of it and in the peace treaty which they signed didn't as much as mention what the fighting was about.

• • •

There was the American Civil War. It is said that it frightened us into Confederation, but that didn't prevent us from springing to the aid of both sides. We loaned money to the South and gave men to the North, and when it was over we squared with the North, shed a tear for the South and have been honoring Lincoln ever since.

There were a few Americans who talked about "Manifest Destiny", the thing manifest to them being that some day the Stars and Stripes should be right up to the North Pole. That, however, was in the era of Fourth of July oratory, when twisting the tail of the Lion was a popular game like baseball. Any American talking that way today would be looked upon by his fellow-Americans as crazy.

• • •

Next came the era of the "undefended border", with no orator from Halifax to Vancouver or from Maine to California satisfied unless it was part of his peroration. There was a brief interruption, of course, when Washington, and it under a Republican administration at that, offered us reciprocity, an offer which we turned down with excited, silly cries of "no truck or trade with the Yankees".

Perhaps there was the extenuating circumstances of some foolish talk by President Taft and a fatuous gentleman named Champ Clark. On the whole, though, our [illegible] rejection of reciprocity then remains a rather devastating comment on a lot of our talk these days about Americans not wanting to trade with us.

[illegible]

We have to add that Americans [illegible]

[illegible]

And what about the factories, plants and other industries that dot our land, fashioned by American capital? Capital that we welcomed?

• • •

American-Canadian relations are a glory; something unique in history, something that other nations view with admiration and envy. For heaven's sake let's stop this business of talking about them as if they were something to inspire misgivings, to keep us standing on the ramparts.

American-Canadian relations are deep, strong and we think indestructible. If sometimes they are marked by disagreements, what of it? The right to disagree, to dissent, is part of the heritage of both countries, of the breeds from which both people spring.

But disagreements can be honest, friendly, frank; of the very essence of friendship. They don't require, though, that we should be always going to the house of our friend and telling him that we are not quite sure of him—or that we are sure.

Common sense, sensitivity, adult nationhood, should forbid such nonsense.

Heat Barrier Is Problem

(New York Times)

It is common knowledge that if the commercial supersonic plane of the future is to be a success the heat barrier must be crossed. This means that skin friction goes up with the speed, and skin friction generates heat.

At twice the speed of sound, or about 1,300 miles an hour at sea-level, friction generates enough heat on surfaces to boil water, and aluminum begins to lose its strength. At 2,000 miles an hour, a speed that may be attained before the next century, the temperature would be 600 degrees F. — so high that aluminum loses its strength. Other metals suffer similarly, though not to the same degree. The prevention of overheating is one of the great problems that must be solved if planes are to travel faster than sound.

Not all the heat in a supersonic plane is generated by skin friction. The cockpit is today a mass of indispensable instruments, many of them electronic. A rack of electronic gear in a big jet airplane is hot enough to keep two five-room houses comfortable in a North Dakota winter. As a result, designers have to consider cabin temperature.

Electronic instruments are cooled by circulating cold air around them. The air thus heated is ejected. Now air more complex electronic instruments are introduced from time to time in the interest of safety. This means more weight.

Keeping weight down is one of the designer's worries. In the same heat that is given off by electronic instruments must be the cooling apparatus carried along.

Keeping the crew cool is important in supersonic flying. Cooled, ventilated suits are being considered. It may be that work now being done for the Navy to remove heat [illegible] suits will suggest a solution.

The suit in question is equipped with a miniature exhaust [illegible] is the cooling feature to be emphasized. The fan is supplied with current from a battery which is good for 24 hours and which is no larger than that required to run a toy locomotive.

The entire fan weighs no more than 12 ounces. It is attached to the back of the uniform. A special coupling makes it possible to release and connect it. A back plate [illegible] serves as a rigid support, and to this the ventilating unit is attached.

TODAY'S TALK

By GEORGE MATTHEW ADAMS

GREETINGS

I like the idea of greeting people at various times and on occasions. The morning greeting to the different members of one's family, those chance ones on the way to work, and then those throughout the day.

While waiting for my friend who has asked me to take luncheon with him at his club, I watch with interest the way the different men greet each other as they arrive for their midday meal. There is such a genuineness to men's handshake and greeting the greeting is always half the joy of a meeting.

I can never forget my first visit to San Francisco. I walked out of my hotel and the first man I met bowed and wished me a "Good Morning!" That from a perfect stranger pleased me and made me like this beautiful city at once. I soon learned that there is a friendliness in this western part of the country that is inspiring. Many of the formalities are just dismissed. You feel at home in such a city.

It's the greeting that you get from a person whom you have never met that helps at once form a good opinion of that one. First impressions are very important, and greetings have much to do with them.

Many a hero has returned to his home town to be greeted and honored. Such events prove to be an inspiration to all in that hero's home. Appreciation for fine deeds melts away all too soon—with all heroes.

I like the idea of greeting cards that have become so popular. It gives those who may be a trifle shy about personal writing the opportunity to send to another a sentiment happily suited to the particular occasion.

By greeting everyone else happily and sincerely, we add to our own well-being, as well as to theirs. "Good Morning!" "Good Night!" "Goodbye!"—what meaningful greetings!

Apple Pie

(Quebec Chronicle-Telegraph)

There is no doubt that a properly baked pie will make any man want to forget his reducing diet. For whether it is taken straight, a la mode, or with a side portion of cheese, apple pie is a perennial delight on the table. And what better time to serve apple pie than now, when the supply is so plentiful.

Personal Health Talks

By DR. WM. BRADY

To High-School Boys and Girls

Imagine yourself middle-aged like your parents, or old folks, like your grandparents. What d'you see wrong with them? Looking at all the middle-aged and older folks you know, would you agree that they sit a great deal, even lie down too much?

When do you see them playing a game? A sport, that is, requiring bodily movement? Much? A few play golf, but what percentage?

They were once in high school as you are now. But the public schools have been failing for years — as they are failing you today — in preparing young people for a happy later life. D'you see how? Look about at your own school.

Isn't the almost total emphasis of your physical education department placed on varsity football, basketball, baseball and track? Now please be as detached and scientific as you can in this. What per cent of the time of your physical - education teachers is given to non-varsity students? How does their interest in "the others" compare with their interest in the varsity squads? Think it over and then write me and let me know how wrong or right you find these ideas.

I do not want to hear from the varsity squads, their coaches, brothers, sisters or parents, [illegible] from you others, the backbone of the country.

After considering your own status, and the physical condition of your immediate old folks, let me hear from you.

Wouldn't you prefer to be learning skills in the sports you can use for the rest of your life? You could earn your letter at these sports, if the Board of Education saw fit, you know. At such sports for instance as:

Tennis, badminton, swimming, riding, golf, handball, fencing, dancing, table-tennis, archery, bowling (indoors and out) and the like?

When you write, students, let me know if you feel it's true that your parents and grandparents sit about with nothing to do but nag and criticize one another and you, because they never learned to play a game!

Also tell me whether the school authorities in your community show any regard or respect [illegible] physical education and whether you find it easier to be "excused" from gym class than to avoid other classes.

Strength for The Day

DR. EARL L. DOUGLASS

OUR INCREDIBLE IGNORANCE

In the latter part of the seventeenth century, an historical writer made a list of people who had been most prominent between the years 1600 and 1700. Even history specialists now reading these lists do not recognize at all some of the names and regard many others as people of no particular importance. At the end of the list, the writer mentioned the fact that there were several people who, although they did not amount to very much, might be remembered because of certain writings they had left. One of these was William Shakespeare.

Shakespeare tried hard to get the title of Gentleman and only succeeded at the very end of his life. Before that he had no standing whatsoever in the life of the nation and after that—and for a hundred years after that—he had very little standing. No seventeenth century figure would have been more astounded, probably, at the reverence now accorded the Bard of Avon than the Bard himself.

The truth of the matter is that most of us have not the faintest idea of what is going on round about us. We stand in the midst of significant events and are utterly dead and blind. We pick up some little passing issue or point with pride to the hero of some hour and say that the issue and the man will live forever.

Years ago a humorous magazine in this country had as its masthead these words: "What fools ye mortals be."

THE PACKSACK

By GREGORY CLARK

It was the late Jack Miner who first suggested, as far as I know, that the way to control the starlings is to eat 'em. A good thirty years ago, Jack Miner had a plantation of Scotch pines on his wild goose sanctuary, near Kingsville, killed by starlings roosting, killed as dead as if a forest fire had done it. Jack's first reaction was to try to rouse public opinion to the menace of the starling. He suggested a sort of Canada-wide St. Bartholomew's Eve for starlings, on which everybody with a gun, at a given moment from coast to coast, should go forth to slaughter.

Since this didn't attract much support, Jack then made the delicious suggestion that the Four-and-Twenty Blackbirds that were baked in a pie were really starlings. But even this had little support. Now you have seen in the news lately that the curator of ornithology at the Royal Ontario Museum has come forth with the same suggestion. Eat the starling.

Whether he meant it seriously or not is always open to the question you put to statements by true conservationists. For L. L. Snyder, the curator, will never miss the opportunity to remind us of the peril in which all living creatures stand, if they are edible by man.

It would be a sorry day that an open season were placed on starlings. Two years ago, in a small eastern town sorely beset by starlings, a one-night program was arranged, and besides all citizens with guns, a large gathering of sportsmen from the surrounding area joined the shoot. It was run under police supervision, with experienced gunners in charge of each group wandering the streets. The fusillade rang from dusk, when the foraging starlings wheeled down into the roosting trees, until well into the night. Sacks full of starlings were indeed gathered. But among them were robins, thrushes, and a variety of smaller birds that were on migration.

To allow the shooting of starlings would be the thin edge of the wedge in the relaxing of the laws protecting wild birds, since many a bird other than starlings would be shot either in error or excuse.

The starling came from Europe. So did we. He is trying his hardest to develop the continent in his own interest, as we did. He is doing it much the same way we did, by just swarming all over the place. I suggest there is as much chance of getting rid of the starling as there is of getting rid of the white man. We're both pretty tough.

Stay-at-Home Travels

(London, Eng., Reveille)

In extreme cases, national boundaries have been altered so many times that people who have never moved from their farms have nevertheless lived in different countries.

One tombstone in a graveyard in Prague bears this epitaph: "Here rests Josef Schmidt who was born in Austria, lived in Czecho-Slovakia, and died in Germany, yet never left his native city, Prague."

SCOTT'S SCRAP BOOK By R. J. SCOTT

Papers Charge Patents Being Used For Unlawful Monopolistic Purposes by Large Corporations

OTTAWA (CP) — A strongly-worded brochure sponsored by two Canadian newspapers charges that patents have been and are being used for unlawful monopolistic purposes by large companies to the detriment of the consuming public.

The brochure, issued by the Regina Leader-Post and the Saskatoon Star-Phoenix for presentation to the royal commission investigating examination of Canada's patent and trade mark system is long overdue.

It charges that through the pooling of a series of patents among big companies monopolies can be set up prices and profits regulated on patented products. The companies then could "establish a private government for all parts of the economy on a world-wide basis."

Small competitors are broken with threats of expensive court action for infringement unless they make a deal, the brochure says.

CHANGE IN EMPHASIS

The trade mark, originally the mark a craftsman put upon his wares, now had been converted into the "brand" name system used in today's high-powered advertising. It also could be used "as a weapon to secure consumer acceptance and influence in markets."

The present patent office had neither the personnel nor the funds essential to separate real inventions from worthless ones. But the real problem lay not in the issue of the patent but in "the employment of letters patent and employment not sanctioned by the patent act and forbidden by the anti-trust laws."

"ARSENAL" OF PATENTS

Monopolies, says the brochure, grow out of the practice of corporations obtaining for themselves a whole "arsenal" of patents within an industrial domain. From these they could draw weapons to halt competition in the struggle for markets.

The corporations obtained patents not only on the original invention but on improvements as well. The practice was carried so far that such letters patent issue for improvements on improvements, for improvements upon these improvements and so on down a continuous line." Thus the door was shut on the latest developments and 17 years later when the patents expired the discovery was obsolete.

Another monopolistic method was "fragmentation." This involved the breaking down of a product into its parts or of a process into its several steps and selling a multiplex of patents on each of these.

In Canada and the U.S. the general trade was open to all who wished to venture into it.

But in manufacturing, especially in the newer fields of metallurgy, synthetic materials, chemistry and electronics, "the newcomer in the field runs the hazard of trespassing upon a technology which is private property held, or in the alternative, is compelled to come to terms with which control this technology."

Patent Examiners, because of licences for the use of their rights and attach their own conditions. A common provision was that the licences might not challenge the validity of the patent from which his licence stemmed. When corporations possessed a whole portfolio of patents the licensing possibilities became almost unlimited.

SEQUENCE OF PATENTS

The brochure says the real problem of the patent situation "lies in a sequence of patents which withhold the technology from the public for a period longer than the life of the grant."

"It lies in the collection of letters (patent) into a portfolio which makes it impossible to determine what rights in technology the patent owner possesses.

"It lies in the substitution of a monopolistic for a competitive market and the imposition of folly never contemplated by the patent law upon the consuming public.

"It lies, in a word, in the problem lies along the line not of the issue of the patent but of the employment of letters patent, an employment not sanctioned by the patent act and forbidden by the anti-trust laws."

Going Home To Meet Husband Believed Dead

VANCOUVER (CP)—Mrs. Lena Reimer, who has lived for 10 years in war widowhood, will go home next month to meet her husband Peter.

"I still can't believe it," she said here in an interview.

Peter Reimer, declared dead in one of the last great battles of the Second World War, was released from a Russian prison camp three weeks ago.

Mrs. Reimer was in a Russian jail with no prospect for anything else. Her middle-aged mother said: "Then six days later he was knocking on the door of the house in Braunschweig where we lived when I last saw him in 1943."

HUSBAND

Neighbors told Reimer, captured in the Battle of Breslau while a first lieutenant in the Wehrmacht, that his wife had gone to Canada.

"There seemed no hope that he had survived," Mrs. Reimer said. "In the Battle of Breslau, the last desperate German attempt to keep the Russian armies away from Berlin, thousands fell. Few were taken prisoner."

Mrs. Reimer, who had no close relatives in Germany, came to Vancouver to join her sister, Mrs. Gertrude Epp.

Her husband has written her.

"All he said was that he had been in prison since his capture."

Roslin

ROSLIN — Several members of the Eastern Star from here attended the installation ceremony of Minerva Chapter at the Masonic Temple, Belleville.

The Women's Institute held its November meeting at the home of Mrs. W. Slingerland. In the absence of the president, Mrs. A. Bates, the vice-president, Mrs. J. Vanwyck, presided. Papers were given by Mrs. H. Chisholm and Mrs. Empson. Representatives from the National Institute for the Blind were present and outlined the work being done by that society and appealed for help in this work. It was decided to make a canvas of the community for funds for the C.N.I.B. work.

The 8th Line Guild of St. Paul's Church held a bazaar and euchre on Friday evening in the Parish hall.

RECOMMEND CLERK

OTTAWA (CP)—E. Russell Hopkins, 47, secretary of the board of transport commissioners, is to be recommended for appointment as law clerk of the Senate, an $11,000-a-year job, committees of senators said Thursday they will make the recommendation to the Senate when Parliament convenes Jan. 10.

Quebec to Change Assembly's Name To 'Parliament'

QUEBEC (CP)—The Quebec legislative assembly gave first reading to 19 government bills Thursday.

In the assembly the pattern of praise for the policies of Premier Duplessis' Union Nationale party flowed unbroken by Liberal Opposition criticism. At the close of the sitting a bouquet of roses was delivered to the premier amid salvos of desk-thumping by his supporters.

Mr. Duplessis launched Thursday's sitting with remarks in connection with a bill to change the title of members of the assembly to "members of the provincial Parliament."

The legislature is properly a parliament, Mr. Duplessis said, and it would be fitting to call it "Le Parlement de Quebec" once the tenure of Castle Homme and receives royal assent.

Billion-Dollar Development Fund Suggested

By HAROLD MORRISON
Canadian Press Staff Writer

REGINA (CP) — Saskatchewan Co-operative Commonwealth Federation proposes a $1,000,000,000 federal-provincial fund to promote industrial and community development in a submission to the Gordon economic commission.

The organizations also called for the setting up of provincial grain grading at cut prices, with farm subsidies, and for the construction of the proposed all-Canadian natural gas pipeline by the federal government alone.

Deserted Wife, Gets 3 Months

SAULT STE. MARIE, Ont. (CP) Cecil Kimball of Wawa, 160 miles north of Sault Ste. Marie, was sentenced Thursday to three months in jail, convicted of deserting his young wife and three small children 15 years ago.

Kimball testified he had spent nearly all the interval in veterans hospitals. In all that time he had earned only $300.

Welfare officials said that, since Kimball's disappearance in 1953 $2,600 had been paid in relief to his wife.

Magistrate W. K. Langdon said he did not believe Kimball's story.

CHINESE MOSLEMS

It is estimated that China has 50,000,000 Mohammedans with more than 42,000 mosques.

'We Like the North' Is Comment Generally Heard From Many Residents of Uranium City

By R. J. ANDERSON
Canadian Press Staff Writer

URANIUM CITY, Sask. (CP)— The North exacts its price from those who seek its riches. In the case of the townsman, it means hard work and high living costs. But there are compensations.

The first-time visitor to Uranium City who asks a resident what he does in his spare time usually gets a glazed look and the reply: "What spare time?"

There is little in this frontier town in the wilderness of northwestern Saskatchewan, almost at the border of the Northwest Territories. To make a living, salaried worker and small businessman alike have to dig for it. Day-to-day costs are high for transportation sometimes can double the price of an item.

HAPPY IN NORTH

What brings people to this remote settlement 400 miles north-east of Edmonton? The replies vary. Running through all is a refrain: "We like the North."

Here in Uranium City many a small merchant finds the means and opportunity to own his own business. Here, in the southern settlement, is referred to here, he probably worked on salary for someone else.

Those on wages and salaries find their generally higher than in the south, offsetting to some extent the higher cost of living. And always there is opportunity.

Hopes are high in this northern land where the discovery of uranium has opened up vast new territory. So far, there is work for everyone who comes into the country with a grubstake. Those who can't make a go of it cannot afford to stick around long.

A miner in the Beaverlodge uranium field that is the reason for Uranium City's existence can make more than $600 a month. Even unskilled labor generally falls within the $300 - or - better bracket though these wages are levelling off now that the initial period of development and construction is over.

FOOD COSTS MORE

It costs correspondingly as much to live. Food costs are higher than those in cities to the south, though not excessively so. Ham sells for 70-75 cents a pound and round steak at 80-85, not much higher than prevailing prices in Edmonton. A bag of potatoes which used to cost $40 when shipped in by air in the days when 90-pound flour in gum City was young now sells for $7.50.

The big bite is in rents. Every house is occupied and fortunate is he in Uranium City who is able to rent a two-room apartment for less than $125 a month. That's one reason why residents work hard to get a bit of ground and to build some sort of house which can be added to as fast as their businesses and needs expand.

Most of the workers on fixed salaries, such as school teachers, Mr. and Mrs. John Woroniuk, who came from Canora, Sask., to teach in Uranium City pay $150 a month for two rooms. Lloyd Hewlett from Rose Valley, Sask., shares quarters with another teacher at $125 a month. At that rental is still on the salary of a first-year teacher—$2,300 a year plus $600 northern allowance.

Ken Knight, who has kicked around as a steel worker on the west coast and in the northland and now runs the news stand in the town hotel, pays $150 for a two-room apartment. Is he making money? "You have to, to pay that rent," he says.

$2,000 A YEAR

A Uranium City merchant works hard for his living but there are financial compensations here, too. The gross turnover of a well-run general store has been since with approximate $17,000 a month.

That of Aleck MacIver, who came here years ago, nearly Goldfields died as a gold mining town and now a general store, is $30,000 a year. Elderly Aleck says he wants to sell out and retire Outside but other Uranium City old-timers scort at this. They say he's been in the north to long to leave it.

Work seldom stops for men like Ben Maguire who, with the exception of four years in the navy, has spent over 20 years in the north country and says he wouldn't live anywhere else. He came here from Yellowknife, N.W.T., 30 miles north, two years ago as a partner with Ben in a hardware store and now owns it.

Ben and Alec, a north-country merchant is much greater than that of one in the south. He must plan and buy ahead for a year to get his supplies in before freeze-up and starts when his shop door closes.

FURTHER OPTIMISTS

Ben is "high" on the future of Uranium City. So, too, are Dana Spence, who runs a hardware store and is president of the Uranium City Commerce this year, and Hector Nadon, owner of a building supplies firm. They are here for the same reason as everyone else: To make money.

Some are in the north country when a store sold only the bare essentials. On display now is attractive stores are chesterfield suites and other living-room furniture, electric refrigerators, propane gas stoves and all the finie's of up-to-date living. To keep that stock moving and planning ahead means work.

It's not all work, though, in Uranium City, especially on Saturday night. That's party night when the miners come in to relax.

Low on Cash?

EXAMPLES OF LOANS

	12 mos.	24 mos.	36 mos.
6 Cash Loan	154.19	817.00	1511.00
Monthly Payments	$13	$43	$77

Above payments cover everything! Even if payments for in-between amounts are in proportion. (Ont.)

Get $50 to $1200 or more

Phone for 1-trip loan. Upon approval, pick up cash. Loan custom-tailored to your needs, income. Reduce payments, consolidate bills with our *Bill Consolidation Service*. Phone, or come in.

Loans $50 to $1200 or more

Personal FINANCE CO.

2 convenient offices—which is nearest you?
BELLEVILLE — 204½ Front St., 2nd Floor.....WOodland 8-4714
TRENTON — 21 Dundas Street, W., 2nd Floor.....Phone: 6362
OPEN EVENINGS BY APPOINTMENT — PHONE FOR EVENING HOURS
Loans made to residents of all surrounding towns • Personal Finance Company of Canada

WINTER FOOTWEAR AT LESLIE'S!

. . . .

"Get Your Feet Ready for Winter"

For WOMEN . . .

Nylon
OVERSHOES
New, modern design in a light weight waterproof nylon overshoe. Available in black and brown. 2 qualities.

7.50 and 8.98

Nylon
OVERSHOES
Warm, waterproof Nylon laced overshoes. Stain resistant. Lightweight. Black & Brown. Choice of 3 qualities.

6.98 - 8.98
10.98

For the CHILDREN . . .

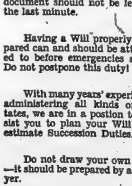

Warm - Waterproof
OVERSHOES
A warm, practical Winter Overshoe with felt insole, wool pile lining and shearling cuff. Easily fastened, waterproof to the top. Brown only.

Sizes 6 to 12 4.75
Sizes 13 to 9 4.98

For MEN . . .

Lightweight, Rubber
OVERSHOES
Lightweight, zipper overshoes which give protection to your pant cuffs as well as your shoes. Leslie's feature this as a top grade quality overshoe.

5.50

LARGE SELECTION OF ALL WINTER FOOTWEAR AT MODERATE PRICES

LESLIE'S
SHOE STORE LTD.
"Better Shoes Properly Fitted Mean Better Value" and Extra Comfort"
255 FRONT STREET DIAL WO 8-6251

For the Future

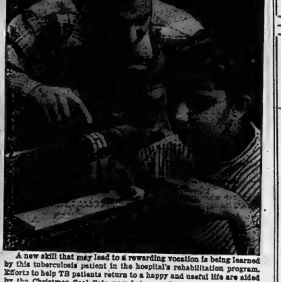

A new skill that may lead to a rewarding vocation is being learned by this tuberculosis patient in the hospital's rehabilitation program. Efforts to help TB patients return to a happy and useful life are aided by the Christmas Seal Sale now being conducted by the voluntary tuberculosis associations.

HOW CHRISTIAN SCIENCE HEALS

Stations WHAM 1280 kc. CKEY 800 kc.
Sundays 9.30 a.m. 9.45 a.m.

FORMAL WEAR

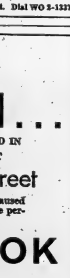

rented for every occasion

All garments freshly cleaned, carefully pressed and fitted to you, by perfectionists. You'll look smarter—you'll save money when you rent your formal wear needs!

COME IN OR PHONE

For Complete Information

MEAGHER'S
MEN'S WEAR
231B Front St. Dial WO 2-1327

NOW IN OUR NEW LOCATION . . .

WE ARE NOW ESTABLISHED IN OUR NEW LOCATION AT

211-A Front Street

We regret any inconvenience caused our many customers during the period of moving.

BILL COOK
TOBACCONIST,
211A FRONT ST. DIAL WO 8-7245

Do It Now!

RUSHING about to make a Will when danger threatens may or may not be better than having no Will at all, but the preparation of your most important document should not be left to the last minute.

Having a Will properly prepared can and should be attended to before emergencies arise. Do not postpone this duty!

With many years' experience administering all kinds of estates, we are in a position to assist you to plan your Will and estimate Succession Duties.

Do not draw your own Will —it should be prepared by a lawyer.

IT COSTS NO MORE TO HAVE THIS COMPANY ACT AS YOUR EXECUTOR

VICTORIA and GREY TRUST COMPANY
BELLEVILLE, ONTARIO

G. H. Trill, Manager
E. M. Day, Trust Officer

GREW TOO MUCH

SYRACUSE, N.Y. (AP)—A Tioga farmer has been directed to pay a penalty of $314.72 for overgrowing his wheat quota in 1954. The United States government said Frank E. Bean of Nichols, N.Y., had grown 22 acres of wheat while his acreage allotment for the year was 13 acres. The action was brought under the Agricultural Adjustment Act of 1938, which governs wheat planting.

OPENS CAMPAIGN

LONDON (Reuters) — London's police chief opened a campaign Thursday to renew public confidence in Scotland Yard, shaken by a growing outcry against corruption in the force. Chief Sir John Nott-Bower issued a public statement branding bribery reports as "grossly unfair" and urging the public not to condemn the force because a "few weaker spirits yield to temptation."

SOCIAL and PERSONAL

ENGAGEMENT NOTICE

Mr. and Mrs. Ralph Cameron of R.R. 3, Consecon, wish to announce the engagement of their daughter, Lavina Ruth Marguerite Cannons to Lieut. Robert Gordon Allen, elder son of Major and Mrs. David Allen of Parry Sound, Ontario. Marriage to take place in the Salvation Army Citadel, Picton, Saturday, November 26th, at 1.30 p.m.

* * *

ENGAGEMENT NOTICE

Mr. and Mrs. John Brown, Brighton, wish to announce the engagement of their daughter, Catherine Jane, to Murray Bruce Roblin, son of Mr. Lloyd Reddon, Belleville and the late Mr. Lyle Roblin. Marriage to take place Saturday, December 10, 1955, in Brighton.

* * *

Mrs. J. Hagerman, Forin Street, has left by T.C.A. for Regina, Sask., to visit relatives.

* * *

Mr. Charles Mercer of Dumfermline, Scotland, is visiting over the weekend with Mr. and Mrs. Dave McDonald and family, Trent Road.

* * *

Mr. Cecil E. Thompson, Detroit, Mich., returned home after visiting his parents, Mr. and Mrs. Judd Thompson, Picton highway.

* * *

CHALLENGE TROPHY

Miss Sharon McDonald, 12-year-old daughter of Mr. and Mrs. Dave McDonald, Trent Road, won first place in the recent public speaking contest held in the Brighton Town Hall, receiving the Challenge trophy presented by the Northumberland and Prince Edward Ratepayers' Association. Her address was entitled, "The Strait-forward Shakespeare Festival". Sharon will compete at the Ontario Public Speaking Teachers' Convention held in Toronto at Easter-time.

* * *

CARD PARTY

The Ladies' Auxiliary Patriarchs Militant, held a card party in the Odd Fellows hall, Front Street, on Wednesday afternoon.

The winners were ladies, Mrs. G. Vance, Mrs. Percy Lone hands: Mrs. R. Way; men, J. Bunnett, G. McGee; lone hands, J. Thompson.

This - - - and That

By HARRIET STEVENS

Within the past week, your correspondent has spent the joyous grand coverage of the performances on two outstanding cultural groups which visited the city. We wish to mention something very significant about the enthusiastic patrons who were delighted by these artists. Spotlighted by these artists. Spotlighted throughout the audiences at the Collegiate for the ballet and the Capitol Theatre orchestra was a splendid representation of youth.

It augurs well for the coming of age in Canada of a sense of deep national and cultural growth. We draw attention to this factor because youth is entitled to a value and ability to be imparted by it. Youth is receiving a great deal of publicity, much of which may be tragic, but we hope this pat on the back is a constructive factor in the boys and girls. It is good if we are reminded that Canada is blessed with a fine new generation. Young Canada needs and should have our sincere support so we wish them—good luck.

* * *

Last Saturday we referred to a few events which should be brought our attention "The Official Handbook of Present Conditions and Future Progress." Vital statistics are rather cold possibly but the fact that our coal unless it is ignited. Lumps of statistics reveal a fine picture of the way of life in Canada. We have one of the lowest death rates in the world, coupled with a high birthrate. It is a peculiar fact that the birth rate should be in excess of female births as girls take note. Canada is on the move and is the best in education, in health, in welfare, in the field of sports and friendships. If any reader cares to possess this handbook it may be obtained from the information service of the Dominion Bureau of Statistics, Ottawa, Ontario. "This and That" may refer to turn from time to time to repeat pertinent information if our readers desire it.

* * *

By the time this goes to press, your reporter will have the pleasure of delivered to be a guest on a Toronto radio station for the Dominion network. Naturally, we are thrilled and hope to report to you how we made out. Needless to say things it will be our privilege to experience. We take this opportunity of thanking the various commentator who has made this visit possible. Watch "This and That" next week when we can tell you more.

* * *

Most of us have seen many headlines about Mrs. Lunn, American ambassador to Italy, Canada's Elizabeth Pauline MacCall-um has quietly devoted a lifetime to foreign affairs and made a brilliant career for herself to the credit of our country. Miss MacCallum is counsellor and charge d'affaires at Beirut, Lebanon. She was born in Turkey in 1895, attended Normal School at Calgary and has her M.A. (Honorary Cause) Queen's University. She also attended Columbia University in New York. Miss MacCallum is an authority on international affairs. She was with the Department of External Affairs in 1942.

* * *

A thought for the weekend: "When poisons become fashionable, they do not cease to kill. C. S. Lewis.

* * *

'Last week—we interviewed an enthusiastic visitor to Belleville, Mr. Macauley, RCAF Trenton and Middleton Park. We were delighted to discover that within our own community we have a group of women who can lay claim to such a diversity of talents and hobbies. It is another case of meeting people who are normal of so many fine things to do and say. We have the knowledge about far away fields of ways looking greener for more green.) We realize that there are women pilots anxious to teach girls to fly, experts in the handicrafts, there are wonderful ladies in the fascinating cook books and all sorts of interesting Canadian women. We hope to learn more about this and will pass it along to you. It is not a surprising fact when you stop to remind ourselves that here, women from all across Canada are a Canadian composite. Better understanding is one of the little gems we have discovered so we hope to learn something about Newfoundland, British Columbia, the Yukon and every Canadian province by introducing them from time to time to you.

Happy weekend!

Going Places
See America for More Fun

By SHIRLEY and BOB SLOANE

The travel ads beckon inviting-ly to such once impossible places as Istanbul, Iachia and Indo-China but you wonder, ever happened to Illinois, Indiana, and Iowa, let alone California, Florida, and Novia Scotia?

Well, in case you haven't looked lately, they're still there. And you can reach them without passports, visas, shots, double-talk, or foreign tickets, or an English-Hindustani-English dictionary.

We need to feel self-conscious about seeing America first, either. More than 95 per cent of all travel is by residents of this continent to and without crossing any oceans. Maybe we'd like to go abroad—who wouldn't—but if you can't, you're a terrific group company.

Where to go and still keep land under foot? Try down for size — they're as much worth seeing as anything in the world:

Niagara Falls, while breath-taking water show, one of the world's great tourist wonders, is not something no one ever gets tired of looking at.

Or the Canadian side, which offers the best view, is a 15-mile complex of free and fee attractions, river scenery, and national monuments, which make a morning and an early afternoon enough to take it all in.

A wondrous place in itself is the fine restaurant looking down thunderous Horseshoe Falls on the east Niagara River glen, with a view for many miles along the river and lake. Reservations suggested.

Courtesy of the new New York Thruway and Canadian highways, a hike from the east, and the Ohio Turnpike from the west, plus fine clear road signs all the way in Ontario Canada, the Falls now are within half a day's drive of over a population of the continent.

New England—Here's where you love variety in sightseeing and heartwarming beauty of a prosperous countryside. Take a look at this oddly-isolated yet typically picturesque corner of the country.

New England is the original home of the four seasons, thickly green, and bucolic in summer, incredibly dappled and colored in autumn—a time of year when vacancies in winter; promising and refreshing in spring.

In contrast to the bare rugged mountains of the west, those hills on New England are dressed in foliage that makes them look like huge cushions from the distance. The roads that wind through them offer a new, sweeping view with every curve of the road.

There are the unbelievably neat little green villages, each with their manicured public and private lawns, that look convincingly as if they haven't changed since colonial days. In the eastern part, the twisting, mountainous Maine Coast is the heart of unchanging coastal towns where just now the commercial sea fishing is an integral part of the land's character.

From western hills to Maine woods to ocean shores, only a few hundred miles of driving takes in all New England in a few days.

Florida — This state is much, much more than Miami Beach. With tropical jungles, vast citrus groves, and unlimited white sandy sands and sapphire ocean, ancient mission, and seaside and even plantation, it offers more in sheer unusuiness than any other part of the country. Florida is always a something really different, it's hard to beat.

California — Here you'll find much more than Hollywood or smog. From the subtropical south through the hauntingly strange and beautiful Monterey peninsula, rich inland fruit valleys, unique metropolis of San Francisco — perhaps the only big city in the country that is really different — to majestic redwoods and crystal forests where the great Northwest begins, California earns its billing as a majestic, exciting place.

What begins in northern California merges with Oregon, Washington and British Columbia. The Pacific Northwest has one of the finest climates in the country and surely has the most imposing views of spectacular nature—black-green forests, jagged, snow-crowned mountains, the modest hills as symbols of the ancient faith by which people live.

There's Salt Lake City, where you can stand in the center of town and see each main street be a sheer-faced mountain standing guard at its end; Denver, where you do the same thing with the Sahara in Death Valley. But nowhere can you see anything like the Grand Canyon, a scene that is nature's at it's worst. Still want to go abroad? What on earth for?

Mr., Mrs. Fred McDonald Mark 50 Years of Marriage

FRANKFORD. — The community hall of Frankford was the scene of a happy gathering recently when relatives and friends met to honor Mr. and Mrs. Fred McDonald, on their 50th wedding anniversary.

The bride of yesteryear was the former Jennie Montgomery, daughter of the late Mary Jane Mabee and John Montgomery and her bridegroom, eldest son of the late Annie Snider and George McDonald. They were married November 1st, 1905 at the Methodist church parsonage in Trenton, by the Rev. H. Manforth.

They have one daughter, (Mary) Mrs. David Ireland at home, and two sons, Robert, at home, and George, of the Belleville Motor Products. They also have three grandchildren, (Ethel) Mrs. Herman Hurde, Peterborough (Jean) Mrs. Donald Lowe, Trenton and Bobby of Frankford.

Mrs. McDonald has two sisters and three brothers living. Miss Mary Frankford, Mrs. Arthur (Olive) Mrs. Cecil Rowley, Toronto; Edward Montgomery, Foxboro; Albert of Picton and Robert Montgomery of Ajax. Mr. McDonald has one sister of his family.

Mr. George G. Montgomery, reeve of Frankford and nephew of Mrs. McDonald acted as master of ceremonies for the program, which consisted of a mock wedding by the Riverside neighbors.

Following the mock wedding, Mrs. William Pitcher sang a love song, "I Would Walk Beside You" accompanied by Mrs. Leslie Frost on the piano. Mrs. D. MacMillan, niece of Mrs. McDonald, gave a reading entitled "Courting Days."

Then the bride of 50 years ago was escorted to the platform by Mr. Harvey Pitcher of Stirling, best man for the groom, Mr. Smith Outerhout of Frankford.

ADDRESS AND PRESENTATION

An address was read by Arthur Asselstine written by William McDonald, Belleville, a cousin of the bridegroom, who was unable to attend), after which the two men in the neighborhood presented the bride and bridegroom of 50 years with two matching upholstered chairs, a platform rocker, and an armchair. After which a reading composed by Harvey Pitcher, was read by Mrs. F. D. MacKinley.

The happy couple were the recipients of many lovely gifts, from the immediate family as a electric tea-kettle and percolator and from the Riverside neighbors a lovely wrist watch, this presentation being made by Jack Montgomery.

A most delicious supper was served at the close of the evening. The bride's cake with golden family were seated at a beautifully appointed table centred with a large bouquet of yellow mums and gold trimming, vases of yellow 'mums, and yellow candles.

BRIEF SPEECHES

Brief speeches were made by Messrs. Archie Thompson, Harold Pitcher, Delbert Hagerman, Ed. Montgomery.

Mrs. McConnell thanked everyone on behalf of her father and mother for the lovely gifts and wonderful evening.

Guests were present from Toronto, Cobourg, Dunbarton, Smithfield, Stirling, Foxboro, Belleville Trenton and Frankford.

Ivanhoe WMS Elects 1956 Officers

The November meeting of the Ivanhoe W.M.S. was held at the home of Mrs. Keith King.

The meeting opened with quiet music. Mrs. Bray gave a reading on the keyword "Help". Scripture reading was given by Mrs. Earl McMaster.

Mrs. Tweedy took charge of the meeting. During the program the Missionary Monthly, Scripture readings were given by Mrs. Don Reid and Mrs. Earl Benson.

Refreshments were served by the hostess and a social half hour period.

OFFICERS

Following is the slate of officers for 1956: president, Mrs. Keith Bray; 1st vice-president, Mrs. Sam Tweedy; secretary, Mrs. George Wood; treasurer, Mrs. Arthur Wood; group captain Mrs. Hugh MacMillan; Mrs. Earl McMaster, Mrs. Earl Benson and Mrs. Percy Cooney; press secretary, Mrs. Earl Benson; Associate Helpers, Mrs. MacMillan, Mrs. Wickens; stewardship, secretary, Mrs. Sam Tweedy; Citizenship secretary, Mrs. Clarence Hagerman; corresponding secretary, Mrs. Stan Preen; Temperance, Mrs. Don McFadden; "Missionary Monthly" secretary, Mrs. Don Reid; Literature secretary, Mrs. A. Cooney; Community Friendship, Mrs. W. MacMillan, assistant, Mrs. H. Reid; supply secretary, Mrs. Rylmer Rollins; Baby Band, Mrs. Clarence Hagerman; Mrs. George Wood and assistant, Mrs. Stanley Prest.

Cannifton United Church W.A. Sponsors Successful Bazaar

A very pretty and successful Christmas bazaar was recently held in the Sunday School room of Cannifton United Church. The Rev. T. F. Townsend offered prayer and declared the bazaar open for business.

Mrs. D. Brenton, president, and Mrs. McCrae greeted the visitors at the door as they entered to a pretty scene of booths done in red and green in keeping with the approaching festive season. A Christmas tree with colored lights and trimmings filled in with the color scheme and lent a cheery glow to the proceedings.

APRONS

The apron booth with its pretty aprons of all styles and sizes was in charge of Mrs. H. Tweedy, Mrs. A. Boyd and Mrs. G. Dywood.

The novelty table looked pretty with stuffed animals, small pot holders and fancy worked pillow cases, towels and doilies, and children's dresses. This was in charge of Mrs. W. Brenton, Mrs. R. Pulp and Mrs. C. Steele.

The vegetable and small plant booth was in charge of Mrs. W. Merrifield and Mrs. H. Lywood.

The home cooking booth looked tempting with its fruit cakes and pies of different kinds and was in charge of Mrs. T. Howard, Mrs. R. Anderson, Mrs. R. Anderson, Mrs. G. Brenton and Mrs. D. Williams.

TOUCH-TAKE

The red and green touch and take table was real Christmas-like with its red and green candles and red stickers. This booth did a flourishing business and was sood sold out.

Mrs. F. Putman and Mrs. E. Stewart had charge of the fish pond which looked attractive done in red, green and white curtains with its trout sign hanging suspended.

At four o'clock the school children's choir and Mrs. Vondell and Mrs. F. Furmidge were kept busy in the merrymaking and served gifts of childhs hearts.

The G.I.A. girls' booth was decorated in their colors of blue and white. Here was offered for sale home made candy, ear rings and a beautiful doll dressed in satin and lace. Aprons were made and decorated by Mrs. C. Ellsworth. Mrs. J. Milton was in charge with others.

Mrs. R. Pound had charge of the Christmas card booth, the proceeds of which are turned over to the W.M.S. ladies.

The tea room looked restful centred with the large table covered with a Scotch lace ecru colored cloth centred by a large bowl of fruit and white 'mums and silver candelabra and at either end a silver tea service. Silver plates of delicious cakes and sandwiches finished a very pretty setting.

Those pouring tea were Mrs. H. Empson, Mrs. O. Roblie, Mrs. S. Thorpe, Mrs. Farnham, Mrs. W. Cole, and Mrs. McCrae. Those replenishing were Mrs. R. McMurter, and Mrs. H. Lywood. Those serving were Mrs. C. Bird, Mrs. H. Putman, Mrs. Trch, Mrs. K. Ewing. Mrs. S. Pound, Mrs. R. Plumpton, Mrs. M. Mitchell, Mrs. D. Williams and Mrs. L. Jarrell.

Mrs. H. Farnham played soft music during the afternoon.

A hearty vote of thanks goes to Mrs. J. Williams who was convener for this pretty and successful bazaar.

Prince Edward, Belleville Club Buys Piano

The November meeting of the Prince Edward-Belleville club, was held on the YMCA, with over 60, attending and Mrs. Wannamaker presiding.

Mrs. Charles Redmersville, kindly acted as pianist for the meeting and after the usual opening, reports were given by the secretary and treasurer, which the social committee reported for cards sent and messages of thanks received for flowers and flowers.

All were so pleased to have Mrs. Wardner present again after her brief absence through illness.

Everyone seemed very happy and satisfied with the piano purchased by the committee appointed and already placed in the Board Room of the YMCA.

CLUB PIANO

The piano remains in the possession of the club for the use of any program taking place in the Board Room, and with approval of the staff of the YMCA.

Many donations have been handed to piano committee convener, Mrs. S. Anderson and the club is grateful to Mrs. Earle, who has kindly consented to insure piano for fire, water and damage and as her donation will pay premium due.

It was decided to elect officers in November but not to have full report until January, when officers will take over.

The election was conducted by Mrs. W. Kent, past president, and nearly all officers consented to remain in the club.

Mrs. La Rue, who has been pianist since the death of Miss Clara Andrew, hopes to be relieved and Mrs. Insley was appointed with Mrs. Lent as assistant.

Plans are made for a "Get-together Supper" to be held in Assembly Room of the YMCA on December 2, with each member inviting a guest. Mrs. J. Garbutt and Mrs. N. Montgomery and their group will make plans, but all members will co-operate.

Mrs. D. Moxam presided for the program.

Mrs. L. Wannamaker read "For Remembrance Day", followed by a two-minute silence and prayer after which the group sang "O Love That Will Not Let Me Go."

Mrs. Rowlsock led in "The Old Rugged Cross" and contributed a piano solo.

Mrs. W. Baird gave two fine readings, and the meeting closed with "The Mizpah".

Mrs. Moxam, with her co-convener, Mrs. Cunningham, and her group, served refreshments and a social time was spent.

Weddings

BELL—BARTMAN

Cherry Valley United church was the scene of a wedding, November 5, at 2.00 p.m., for a very pretty event in fall colors when Doris Eileen Bartman of Belleville, daughter of Mr. and Mrs. Harold Bartman of Picton, became the bride of Malcolm Edward Bell, son of Mrs. Bell and the late Mr. Elizabeth Bell. The Rev. R. Sherwin, pastor of the church, officiated before an arrangement of white and yellow chrysanthemums interspersed with ferns, while similar flowers adorned the aisles and altar. The guest pews were designated with white satin bows.

Miss Evelyn Moore, church organist, provided the wedding music, and accompanied the soloist, Mrs. Gordon Bell, who sang, "Through the Years", before the ceremony; "The Lord's Prayer," during the signing of the register, and "Bless This House", at the reception.

Given in marriage by her father, the bride wore a lovely waltz-length gown of white, Chantilly lace over taffeta fashioned with strapless bodice having a deep pointed waistline, and matching jacket with stand-up collar, pearl buttons and long fitted sleeves ending in lily-points over the wrists. The full, flared skirt was enhanced by crinoline. Her fingertip veil of aprion tulle was held by a cap-like headdress encrusted with rhinestones. She carried a white Bible crested with red rosebuds and knotted in the white satin streamers.

Miss Shirley Bartman, only sister of the bride, was maid of honor, gowned in waltz-length blue nylon net over taffeta with lace bodice, matching headdress and shoes. She carried a bouquet of yellow 'mums.

Mr. Jack Bell of Ottawa, brother of the bridegroom, was groomsman, and Mr. Leonard Horsman and Mr. George Reeves, both of Belleville, were ushers.

Following the ceremony, a reception was held at the home of the bride's parents, Mr. and Mrs. Bartman's mother received, attired in a navy blue crepe dress with pink and black accessories, and corsage of pink carnations. The bridegroom's mother also received wearing rose crepe with pink carnation corsage.

The bride's table was prettily appointed with a three-tier wedding cake topped by a miniature bride and bridegroom, while evergreens and white and pink 'mums, pink and white cascading streamers, and white wedding bells were centred above. The luncheon was prepared by Mrs. Amos Fraser, Mrs. Ernest Fraser, Mrs. and Mrs. Doris Scofield; while Mrs. Leonard Horswood Miss Mar-

Tabernacle E.A. Elects Officers

The November meeting of Tabernacle United church Evening Auxiliary was held at the home of the president, Gladys Shane.

Miss Mary Ann Cowles sent a letter of greeting to the group for sending her to School for Leaders at Whitby, this summer.

"Call to Fellowship" was the theme of the devotional led by Ruth Pettifer, with Bible readings by Jean Hunter and Myrta Irvine.

The second chapter of the study book, "New Europeans", was in charge of Ethel Horton, assisted by Gladys Shane, Lou Dougherty, Phyllis Rowley and Edith Staniforth.

1956 OFFICERS

The nominating committee presented the new slate of officers for 1956 as follows: president, Ruth Pettifer; vice-president, Phyllis Rowley; recording secretary, Jean Miller; treasurer Lou Dougherty; corresponding secretary, Leona Bailey; press secretary, Myrtle Irvine; Christian Stewardship, Myrtle Lockyer; Temperance, Ethel Horton; Associate Helper, Ruby Hunn; Community Friendship, Pearl Johnston; Literature Edith Staniforth; Supply, Ethel Horton; birthday box, Gladys Shane; pianist, Ethel Horton; telephone committee, Gwen May and Willis Eakins.

Mrs. Rowley closed the meeting with prayer.

An auction sale of home cooking and aprons was held, proving profitable with Mrs. Rowley as auctioneer.

Refreshments were served by the social committee.

* * *

Jorie Cannon, both of Belleville, and Miss Lois McIlhoon of Oshawa, served, Mr. Gerald Reeves of Belleville, was in charge of the lunch.

For the wedding trip to Toronto and Ottawa district, the bride chose a charcoal grey knitted suit with black accessories, winter coat with hat and gloves and mauve mauskrat shuntle fur jacket. She wore a corsage of red roses. Mr. and Mrs. Bell will reside on Wright Avenue, Belleville.

Guests were present from Peterborough, Ottawa, Oshawa, Trenton, Frankford, Picton, Belleville and Stirling.

The bride's gift to her maid of honor, matching bracelet, earrings and necklace, to those who served, earrings; to those who catered, cups and saucers; to the soloist and organist, cups and saucers; the bridegroom's gift to his groomsman ,cuff links and tie clasp; to his ushers cuff links.

'Gracious Hostess' Is Club's Name

The Quinte girls have selected as their club name, "The Gracious Hostess Club."

On Wednesday this club met for its fifth meeting at the home of their leader, Mrs. John Parrott.

Eleven girls, which represents a perfect attendance, answered the roll call, "Why I Like to Entertain."

Each girl received her reference box. These boxes were beautifully constructed by Allan Clazie. The club is grateful to Allan for such a fine piece of work.

The discussion during the meeting was on "Entertaining Planning a Party," with such items as party ideas; decorations, games and refreshments being studied.

The home assignments were given out and the girls are to make and serve cocoa at home and work on their reference files and record books.

Party refreshments were shown to the club members by their leaders, Mrs. Clifford Reid and Mrs. John Parrott.

The next meeting is to be held at the home of Mary Lou Thoms, on November 30th.

TRI-ETTE BEAUTY SALON
267½ FRONT ST.
Formerly Martha's Beauty Salon
Announce their Opening
Opening Specials!
BEAUTIFUL COLD WAVE $6.50
HAIR SHAPING STYLED COMPLETE REGULAR 12.50
BY OUR EXPERIENCED BEAUTICIANS
10 DAYS ONLY
WE SPECIALIZE IN MANICURING
DIAL WO 2-1182

AYDS
VITAMIN AND MINERAL
REDUCING PLAN
Lets you loose weight without dieting — says Arthur Godfrey.
$3.25 per pkg.
SELDON'S
DRUG STORE
WO 8-7003 2 Deliveries Daily

That "SMOOTH LOOK" men admire can be yours!
UNWANTED HAIR REMOVED
by the newest, FASTEST method ever developed
Kree Century Series
ELECTROLYSIS
Now you can be free forever from unsightly hair on face, arms, legs. Electrolysis is the only method ordered by physicians and the only safe, permanent way to remove excess hair.
CONSULTATION FREE
Marie Murduff
Belvedere Hotel
Nov. 22-23-24

Plan Your Christmas Shopping Now!
RESERVE A PIN A WATCH ON OUR LAY-AWAY PLAN
CHOOSE A WATCH NOW!
While our selection is at its best! We'll be proud to show you our men's and ladies' watches by such famous names as
ROLEX + Girrard Perregaux
AND MANY OTHERS
Engineered for accuracy
Designed in modern styling.
Whatever watch you choose — you may arrange payments to suit your budget without extra charge.
ONLY $1.00 WILL HOLD ANY ARTICLE UNTIL CHRISTMAS
Paul Mercier
"BELLEVILLE'S LEADING JEWELLER"
AT THE FOUR CORNERS DIAL WO 2-3427

GOOD MANNERS

By MRS. BEECKMAN

THESE CHRISTMAS CARDS TO ENCLUDE GREETINGS FROM SON

Dear Mrs. Beeckman:

My son, our only child, is in the Service, stationed in Germany. Regarding what we were talking about sending our Christmas cards, my husband said he thought that it would be a fine idea to include our Phil's greetings with ours on our Christmas cards. Would this be proper? If so, please suggest how. Phil's name is ——.

And a fine idea it would be . . . please do follow your husband's suggestion. This would naturally be a greeting warmly welcome to our relatives and friends, even though your son may send cards himself. I'd like to have you make a real feature of including your son's greeting by writing a friend-to-friend letter. Perhaps something like this: "Our Phil is still stationed in Germany and will be there at Christmas time, and we know it will make him happy if we send the devoted greetings with our devoted greetings to Christ. Christmas means the desire to bring him closer to home." Then his address is—, and he'd be thrilled to receive a postcard from you with a bit of news of you and your family. He's always starved for mail.- Dearest greetings to you from the Clark family . . . and may it be a Well Merry, Happy Christmas, Happy New Year!

ADVERSE MARRIAGE CEREMONY IN CHURCH IF POSSIBLE

Dear Mrs. Beekbman:

Let I am writing a past middle age, and am planning to be married again. Would it be proper to have this event take place in the afternoon, or in the church? Then I had thought of the cake and ice cream in the afternoon, and a reception some place in the evening. Also we would like to have the children and his children as our guests.

Do you think we should send out invitations, or telephone the invitations?

2. Would it be appropriate for me to wear a white dress, or some of simple design? — Reader

Ans.—From advice that, where possible, the marriage ceremony take place in church. The attendant is usually at no beautiful fitting and right as the background for this sacred ceremony.

I suggest you plan to be married in your church, and then have a guest at your home for an informal reception. There y o u can have a buffet-style wedding supper, with ice cream if you wish; and beverages are the kind, punch or fruit punch, with which to drink the toasts "To the Bride and Groom" and "To the new couple." And attendant for each of you . . . daughter as your attendant, if you have a daughter of the proper age, and your bridegroom might have a son of the suitable age, as his attendant.

If, as I judge, your wedding is to be rather small and informal, you may properly invite the guests verbally or by telephone, or upon wish to, write notes of invitation to the guests who live at a distance.

Yes.

ONLY FAMILIES TO THE CEREMONY . . . RECEPTION AFTERWARD

Dear Mrs. Beeckman:

My daughter is soon to be married for the second time. She and groom - to - be want a small church wedding, with members of families only. But the problem is that they have so many friends they would like to have a reception at our house after the ceremony. In this proper, when their friends are not to be invited to the wedding ceremony?

Ans. — It is entirely correct to invite the members of the families to the ceremony, and to such, and invite as many guests as may wish to the reception following. This is quite often the plan.

CITIES GROW

Ireland's population reached 4,000 at the end of 1954, increasing 3,454,000 living in cities.

ENJOY THE FLORIDA SUN AT THE Daytona Plaza
CRAIG EDWARD
Motel
Directly on the "World's Most Famous Beach." Swimming pool, 3-golf courses, putting green, shuffleboard, fishing, boating, planned entertainment, Excellent food, internal cocktail lounge. Choice hotel rooms and apartments. YOUR CRAIG EDWARD HOSTESS
DAYTONA PLAZA MOTEL
Daytona Beach, Florida
Write the Daytona Plaza for free Florida brochure, or see your travel agent.

GIRL GUIDE, BROWNIE NEWS

News from 1st - Belleville Brownie Pack—Brown Owl Willa Zakins.

We opened our pack with 32, fifteen of these are Tweenies and we hope to have them enrolled before Christmas.

Miss Harriet Stevens from CJBQ radio station, honored us with a visit and made a tape recording of our meeting which came over the air the next morning.

We had a lovely visit from the Brownies of the Ontario School for the Deaf. They joined in our games and the ceremony. We enjoyed having them.

4th Belleville Brownies—Brown Owl R. Vandervoort.

Our 4th Belleville Brownies registered—13 of these are Tweenies.

We have one Golden Hand Brownie; and 15 Golden Bar Brownies. We are happy to have Golden Bar Ruth and Mr. Vandervoort helping to teach semaphore.

Brownies enjoyed a Hallowe'en party. All costumes were colorful.

Hot dogs and milk were served by Tawny Owl Barrage and Mrs. Firemanj's badge.

A Hallowe'en party was held at the end of October. Each patrol took turns in providing entertainment and fun.

Guide news—No. 3 Company, Belleville—Mrs. Patricia Nelles, (acting) Captain.

Our first meeting this year was opened at 7 o'clock, October 13, 1955. Our first registration for 1955 is 33 girls. Twelve of these are Tweenies—some of them "fixing-up" from Brownies.

NEW GUIDES

These new Guides are— Betty Else, Karen Bateman, Donna Gariepy, Fay Countermanche, Donna Morris, Sharon Sweet, Margaret Vanstone, Doris Wilson, Donna Large, Patti Bradford, Margaret Van Alstine and Joan Bankey.

For the past month, these new Guides have been learning their Tenderfoot tests in preparation for their enrollment.

Six of our Second Class Guides entertained the company in the form of a Hallowe'en party, which was a great success. In this way these girls hope to pass the requirements for their "Hostess Badge."

Any previous Guides, who have a uniform to sell, will be pleased to know that we have several girls who need them.

Company 7—Capt. Sammels.

Company 7 is in full swing again with a registration of 36. There are three new recruits and 13 former Brownies. Three of these Brownies are "Flying-up" to Guides.

Six Guides working towards their First Class have passed in the First Aid class conducted by Mrs. Ashley of the St. John Ambulance.

Judy Lang passed her Minstrel badge. The following badges were passed at camp—Swimmer —Beth Clark; Stalker—Patsy Carter and Joanne Whaites; Pioneer —Jean Colwell and Arlene Cox; Tracker—Judy Samuels and Arlene Cox; Astronomers—Beverley Samuels and Arlene Cox.

On October 18, we were pleased to have 18 girls from O.S.D. and their leaders, Captain Miss Huff; Lieutenants, Miss Rush and Mrs. Leterkay. They took part in forming the Horseshoe, games and camp fire.

We welcome Miss Jaquelyn Day, a former Guide of this company, who is training for her Lieutenant's warrant.

A NEST of bowls and a few dried beans can be combined to make a good game for children who can add. Each bowl in the nest has a different score, and beans are tossed from about four feet away. Three five beans for a turn.

Copyright, 1955, N.E.A. Service, Inc.

Joy Butler, Trackers and Pioneers badge.

Louise Fisher also has won her three-year service star for attending 75 per cent of the meetings for the year.

In September 20 Guides registered with the 4th Belleville S.A. Guides company which is now under the leadership of Mrs. Gladys Wood.

Second Class badges were awarded to Ligda de Ruhnle, Donna Anderson and Beverley Jackson.

Barbara Worley and Patricia Galpin were presented with the Fireman's badge.

A Hallowe'en party was held at the end of October. Each patrol took turns in providing entertainment and fun.

Mother's Helper

A NEST of bowls and a few dried beans can be combined to make a good game for children who can add. Each bowl in the nest has a different score, and beans are tossed from about four feet away. Three five beans for a turn.

Copyright, 1955, N.E.A. Service, Inc.

ADVICE To the LOVELORN

By BEATRICE FAIRFAX

IF THIS BOY REALLY LOVES YOU, HE WILL STAND BY

Dear Beatrice Fairfax:

Two years ago, I fell in love with a boy my parents didn't like, so we never told them. When they found out about it, my mother said that I knew very well they didn't like this boy and they didn't want me to get involved with that kind of people. The reason she said this is because people used to say that my boy friend's mother was a street woman. Since then my boy friend's father is not living, people can say anything about his mother, and I don't believe that they say about her is true. Even if it was, though, I don't think her children should be blamed.

Well, about three months ago, I started going with this boy friend again, and one of my brothers told my mother. She scolded me, and said that if I loved him to go away with him. I wouldn't do that, though, because I am the oldest of five children in our family, with the youngest only 12 years old. We have a restaurant, and I'm the only one who helps my mother; because none of the others will even wash a dish.

I have put my boy friend off when he talks about marriage because I'm only 19 and really could never give permission, and if I got married, without her permission, I'm afraid I would always have it on my mind. So, since I have been putting things off, my boy friend has changed a lot. There is one boy who is always telling me that he saw my boy friend with another girl, and he told my mother, too. I got mad at him, so he still is not seem to get it out of my head. I have thought of telling my mother my boy friend, but I love him very much. Please tell me what I should do. — Mary F.

Dear Mary:

Are you convinced that this boy is a reliable, trustworthy chap, who would carry out the responsibility of taking care of a wife and family if you were to marry him? Has his conduct right along proved to you that he is this kind of boy? Ask yourself these questions and give yourself an absolutely honest answer.

For myself, I would seem to me that if he really is that sort of boy, and if, also, he really loves you and wants to marry you, he would stand by you and do his work things out so that marriage would eventually be possible for you.

But, instead, you appear to be worried that because you aren't ready right now to throw over your own responsibilities, and antagonize your mother, your boy friend has lost interest and begun to go out with other girls. So you're thinking of telling on him.

What I suggest is just this: The next time you have an opportunity to talk with this boy, tell him that while you don't feel you can marry him very soon, you are willing to wait if he is willing to wait, the problem between you and your mother yourself might straighten out. Tell him that he himself might be able to do a lot toward changing her attitude if he made a special effort to win her friendship, and to show her by his behavior that he is a fine character.

If he wishes to do this then your mother may, in the end, approve your marriage. But if he does not care to wait, or to make the effort to gain her approval, then it will be clear that he does not consider you worth waiting for and working for, and you had better let him go his way.

None of this has anything whatever to do with what the boy's mother may or may not have done. I fully agree with you that it is not only wrong and unfair, but utterly ridiculous, for anyone to be scorned because some member of his family may have acted badly. All that is at issue here is what the boy has made of himself, and it is on that basis that your decision should be made.

BEAUTY

By HELEN JAMIESON

DIET DEFICIENCIES BRING ON DENTAL TROUBLES

A normal appetite—an interest in food, restful pleasure when one sits down to the festive board—is a blessing. Yet there are women who never experience these feelings. They are nervous and jittery and their teeth go on edge at the merest sight of a lamb chop. Then they wonder why they are losing weight and eventually fall prey to what may be brought on by malnutrition. You can't run your motor without fuel, though many women seem to think it is possible.

A tired, undernourished woman may as well throw her beauty aids out of the window. For no toiletry can be found that will put sparkle in the eyes, ginger in the step, or conceal the wrinkles born of weariness. The beauty of health is built on the foundation of health. And to have vitality it is necessary to pay heed to nutrition.

Modern cures for their children have poor eating habits; if they refuse the necessary proteins, vitamins and minerals found in meat, sea food, poultry, dairy products, fruit, cereals and vegetables. And so they should. But these same mothers may not be at all aware that their own needs, failing to make up properly three times a day.

Breakfast, too often, is a cup of coffee and a nibble of toast after getting father off to work and the children to school. Instead they should have fruit, a beverage, fruit or cereal, an egg, two slices of bacon or a slice of ham. Then, if they are going to get through the day's domestic job unless they have a maintenance meal as a luncheon.

The homemaker should study balanced diets for the sake of her family and herself. She will not serve two starchy vegetables at one meal, and be sure to include a green, leafy one. Instead of rich pastries for dessert she will concentrate on fruit of one kind or another. Every child should consume a quart of milk a day, every adult a pint, for the sake of its calcium content. Milk is more than a beverage; it is a food containing many important elements.

Library Corner

(By O. D.)

YOUNG CANADA'S BOOK WEEK

Young Canada's Book Week sponsored by the Canadian Library Association, will be celebrated from coast to coast across Canada from November 15th to 22nd. The CBC network will carry programs in both French and English and newspapers and magazines, with special features, will provide a national background to the local community celebration. The annual Book Week is to arouse interest in good literature for boys and girls and to stimulate pleasure in reading.

Parents! Whatever your child's interest may be—astronomy, music or stamp collecting; whatever his tastes may lie—animal stories, fairy tales or high adventure; whatever his age—there are books suitable for him waiting on the shelves of your library. So make

Women's Activities

SHANNONVILLE WOMEN'S GUILD

The regular meeting of Shannonville Women's Guild was held Thursday evening at the home of Mrs. T. Wiltsie, with the president, Mrs. Fingerald, presiding.

The meeting was opened in the usual manner. Treasurer Mrs. Whittle, gave a good report. The coin card that has been turned in once again, have proved successful.

The next meeting will be at the home of Mrs. Hubbs next Thursday and the usual Christmas party will be held in December at the home of Mrs. A. Spencer.

Mrs. A. Page closed the meeting.

The hostess served refreshments.

STONE CHURCH W.M.S.

4th SIDNEY — The November meeting of the Stone Church Women's Missionary Society was held in the community hall on Wednesday afternoon.

Mrs. J. Detlor, the president, presided and opened the meeting with a short worship service and in her talk spoke of the kingdom of God being in the heart and life of each individual.

Readings were given by several members from Luke's Gospel, treating to learn of Christ, to be loving, generous and kind at all times and in all circumstances.

"We should seek true greatness in humble service. So often we read that Jesus spent hours in prayer."

The study book, "Our Canadian Indians" was given by Mrs. O. Chisholm and Mrs. G. Evans.

The People's Government and the Church was the chapter taken by Mrs. Lloyd Detlor entitled There were 136,407 Indians in Canada in 1953. They were mostly all Christians and over 12,000 are Roman Catholics.

Canada has 67 residential schools for Indians.

Mrs. F. Tucker and Mrs. M. Benedict were appointed to the nominating committee and will bring in a slate of officers for 1955 at the next meeting.

Mrs. Chisholm, group leader of the Women's Auxiliary Board, presided over the association meeting which followed. Further plans were made for the Christmas Tea on Thursday, December 8rd. It was also decided to pay the society's share of the bill for repairs on the cemetery. A decision was made to authorize the church board to hire a carpenter to do some work on the church. Refreshments were served by the committee in charge.

Readers' Saturday Column

As Conducted by Mary Moore

MRS. BRADT'S DATE PIE

One lb. dates simmered for 1 hour in 2 1-4 cups milk in top of double boiler. Mash well and add 1-2 cup sugar, 3 beaten eggs, dash of salt, 1-2 teaspoon vanilla. Bake in uncooked shell (like pumpkin-pie). Chill and serve with whipped cream. (Yum Yum).

Watch your column for new-tested recipes. . . . sure enough they finally come. . . . the last one was the very next morning, the Angel Custard Desert.— Kathryn H.

ANSWER:

Thank you for handing me the above when I was in Calgary. It was a hope come true to meet so many readers.

QUESTION:

Last (?) Hallowe'en you printed a recipe for popcorn balls, wherein you just popped corn and then poured sugar and corn syrup mix over the popped corn and stirred. It sounded sort of queer but "M.M." had never done me wrong and they were the nicest popcorn balls. Alas, I cannot locate the recipe and it was so quick and easy I would like to do it for this year. Hope I haven't left it too late. Your column is still the first thing I read in the paper. Just a few weeks ago I tried Florence M. T.'s recipe printed in your column for cake and cookie mix and have already gone through two "mixes". Holy cow—it's a miracle. I use it for pie crust too and hubby and my two children love it. Your peanut cookies, creole liver (taught me like that), the cream cuicidles, fruited angel delight and Swedish cookies made with whole wheat are a very few of my treasures. —Mary W.

ANSWER.

If I'd been home you would not have been too late, but mail had to be forwarded. I'll send a copy of the Popcorn Balls and along anyway, Sorry. I have a new recipe for a tart lemon pie given to me by my hostess in Calgary that may her family will eat liver.

LIVER CASSEROLE

(For three—Courtesy Kae Ballantyne.)

Three strips back bacon, 3-4 lb. baby beef liver, 3 small onions, 3 large carrots, 3 medium potatoes. Brown the cut-up bacon in pan until crisp. Transfer bacon to casserole. Pour boiling water over liver, let stand a while, then cut up in bite-size pieces and shake in a bag in seasoned flour. Brown liver in fat in pan. Transfer to casserole. Brown onions in fat and add to casserole. On top put halved raw potatoes and quartered carrots. Add 1 cup water to pan to rinse it and pour over, adding more water until it shows below surface of vegetables. Cover and bake at 375 deg. Fahr. about 1 hour or until carrots are tender. If desired gravy may be thickened more. Serve this with a generous green salad.

LETTER:

(Early) last summer you asked for Date Pie. . . here 'tis:

DOUG WELBANKS BUYS Right TO SELL Right

57 GRAHAM ST. CLEAN-RITE CLEANERS

SAVE ON DRY CLEANING WITH THESE

CASH & CARRY PRICES

75c 2 piece Men's Suits, Ladies' Suits, Dresses, Topcoats.

40c Trousers, Skirts (plain), Sport Shirts, Blouses, Slacks, Sweaters.

FILMS DEVELOPED the Super-Pak way COST NO MORE!

Mercury SUPER PAK Snaps

PLASTIC RINGS Bound to be better

NEW LOW PRICE 7c Per Print

BRING YOUR WEEK-END ROLLS TO US FOR FINISHING

LATTIMER'S DRUG STORE

"Elizabeth Arden Beauty Centre"

PHONE WO 8-5549 WE DELIVER

JOHN R. BUSH

BUSH'S AMBULANCE SERVICE

REFRIGERATED — AIR CONDITIONED OXYGEN AND FIRST AID EQUIPPED

Phone WO 8-5588

OPERATED BY

BELLEVILLE BURIAL COMPANY

FUNERAL HOME

87 CAMPBELL ST.

EXPENSIVE SHOE FEATURES AT SUCH A LOW PRICE...

the classic pump

Naturalizer

This classically simple shoe has a folded top line that appears seamless—a feature found in only the most expensive shoes. Petal-soft calf in many colors. High or medium heel.

$13.95

Black Calf Blue Calf

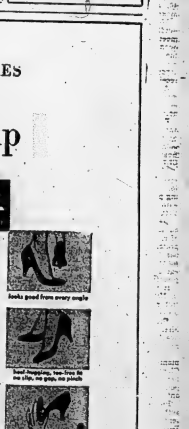

Leslie's Shoe Store Ltd.

"Better Shoes Properly Fitted Mean Better Value and Extra Comfort"

255 FRONT STREET DIAL WO 8-8254

The Face On The Stamp

Father of a Universal Language

By NICHOLAS MIRA

(Article 6)

The Bible tells us that once the whole earth was of one language and of one speech. Perhaps this world languages would have remained until today, had not the children of men attempted to be like God and build the tower of Babel whose top would reach unto heaven. Therefore, the Lord confounded them and said: Let us confound their language that they might not understand one another's speech.

And so there are over three thousand languages and dialects in the world today. Many of them are as different from each other as day and night. Some are simple, others are tongue-breaking.

Have you ever been in a foreign country with no more knowledge of its language than that of the gesture in your pocket? Well, if you have you probably got a taste of the trouble you can get into when you cannot understand a single word. Or have you ever ordered a steak in a foreign restaurant and the waiter stared at you as though you just fell from the sky? Well, that will help you either when you raise your voice about the stupidity people do in a desperate effort to make the other one understand. I wonder if you ever wished from your deepest heart that the whole world had just one and the same tongue, preferably your own.

ARTIFICIAL LANGUAGE

This is exactly the thought which occurred to a man in Poland about seventy years ago. And by it he meant everyone should learn Polish. He was obsessed with the idea of an artificial language that was simple and easy to learn. In other words, it should be free from the complications of grammar and the many finer shadings and meanings of words.

Oddly enough, his profession had nothing at all to do with languages. As a matter of fact he was an eye specialist in Warsaw. Whether or not he was a good doctor I don't know, but nevertheless he achieved international fame by his linguistic efforts to create a new world language.

For many years he experimented with this idea in a thousand different combinations. At last he found a solution. He based his new language on the chief European languages and gave it the name Esperanto which means "hopeful". Hopeful he was that one day the world would recognize the value of a language that could be understood by men written and spoken by everyone. We know this hope will be a dream, perhaps forever. But he built a bridge that could well be a means of understanding between the many different nations of this globe.

WIDELY TAUGHT

In more than thirty countries Esperanto is being taught in schools. Books for self-teaching and magazines, in this language are turned out the American continent and Europe as well as in China and Japan. More and more people study Esperanto, some for fun and others because they like it because it is helpful and practical. They find friends all over the world with whom they can exchange letters and thoughts without the barrier of a foreign language. They recognize each other in any country by a little green star worn in the lapel.

And so Esperanto still means "hopeful" hopeful of uniting the countless tongues and feelings of humanity into one. Hopeful of laying the foundation for this bridge of understanding was Dr. Ludwig Lazarus Zamenhof.

Dr. Ludwig Lazarus Zamenhof appears on Brazil stamps of 1945.

Garden Notes

Season for Indoor Plants Is Here

By FLORA M. SAVILLE

For the next several months our attention will be focused on indoor plants.

Foliage plants are subject to various forms of grief.

These plants have come into wide use in the home today, not only here, but in public buildings such as hotels, lobbies, offices, restaurants, and show-rooms. Growing under many different surroundings results in various forms of difficulty.

Most of the trouble comes from air, water, or light, in that order. The water and hazy ways the roots can be adversely affected by using too little or too much water. Some plants may receive too much water, or too little for their particular needs, or they may be "sour" soil at irregular intervals. This causes a build up of salts.

If the growing medium is kept over-saturated it is likely to cause root and crown rot. If the soil is kept too dry the roots and stems, the tubes that carry water, are apt to collapse.

The soil, or the soil substitute should be porous. This can be attained by mixing a large portion of peat moss, vermiculite, or other mineral material with the soil.

GOOD DRAINAGE

This will provide good drainage, retain moisture longer, prevent root rot and the building up of mineral salts, around the roots. Such salts build up quickly where the drainage is poor, especially where the water is high in mineral content, or plant foods applied are not absorbed by the plant. You can see these salts on the surface of the soil ft you water from the bottom of the pot, or on the outside of the pot. This film is often mistaken for mold. It can be scraped off the side of the pot, and work in the soil surface lightly with a table fork.

Unless the atmosphere is very dry, the large deep rooted plants such as sansevieria, dracaena, dizzas, dracenas, Chinese evergreens, rubber plants, dieffenbachias and aralias will need water only once a week. Test the soil with your finger tip. If it is dry, or even a slight feeling of dampness without water on the surface is dry, but not cracked. The more shallow rooted plants such as the strawberry and water-melon begonias, peperomias, and pothos may need it as often as twice a week, or three times.

Where different plants are combined in planters, the deep rooted types may be planted directly in the soil of the planter. The shallow rooted types may be planted in pots which are sunk to soil level in the planter. This will enable you to supply extra water to those which require it without having the planter soil overwet for the first group.

MOIST AIR

Most of these foliage plants need fresh moist air. Remember such plants as the philodendrons, and the ivies included many others, as heavy air feeders. They will not do well where the soil is stagnant, over-dry, or hot. Change the air daily by opening all the doors and some of the windows for a few minutes each morning, even on cold days. Dry atmosphere can be remedied by humidifiers—or you can put the plant saucer with loose spagnum moss or an inch layer of vermiculite.

KEEP IT DAMP

All foliage plants need light even if they do not require sunlight. If you wish to grow ivies, or other plants in a dark hall, take them to a lighted position for at least a few hours weekly. Keep in a dark place the leaves will become smaller and smaller, the color will become pale and the stems soon and spindly.

Many of the most attractive planters are not provided with bottom drainage. If you do use these containers be prepared to change your plant material occasionally. Some plants will not remain in the pink of condition without drainage material. A few pieces of charcoal in the soil will help keep the soil sweet where drainage is poor.

Foxboro

FOXBORO—Mr. and Mrs. Harry McMullen and family, Mr. and Mrs. John Fisher and family were supper guests of Mr. and Mrs. K. Kingston.

Mr. and Mrs. Roblin, Demorestville were guests of Mr. and Mrs. John Jones.

Mrs. Earl Rombough is visiting in Belleville, guest of Mr. Mayhew.

Mr. Morley and Miss Ruby Eggleton were recent supper guests of Mr. and Mrs. K. Kingston.

Mr. and Mrs. William Waterhouse were Sunday guests of Mr. and Mrs. John Juby, Mr. and Mrs. Everett Lyons were Sunday guests at the same home.

Mr. and Mrs. Alex Watt, Brockville, were Sunday guests of the former's father, Mr. T. A. Watt.

Mrs. W. Chappelle and Sharon spent Friday in Toronto and attended the Winter Fair.

Mrs. Runion and Stephen of Kingston, were weekend guests of her parents, Mr. and Mrs. Ollie Dafoe.

For Parents Only

Teach Children How to Cook

By NANCY CLEAVER

"Mummy, let me help get supper!" Margaret's voice was eager.

"You can set the table, dear."

"But I don't want to set the table! I know how to do that. I'd like to learn something new—how to cook a surprise for Daddy!"

"Well, we're having macaroni casserole."

"With mushroom soup and tomato mixed in, and cheese on top? Oh, I know how to do that, I'm sure I can make it!" Margaret's blue eyes were full of mischief. She thought, "I might as well teach her how to help prepare food, since she is so keen about it!"

Interest in getting food ready to eat is not just confined to girls. Small boys, with healthy appetites can get "a bang" out of simple tasks like opening packages, toasting, scrubbing them, arranging things on the rack after a little cris-cross cut is made in the center top skin, and then watching the change in temperature and the clock. Timing is so important in meal preparation. Planning ahead so the food will be ready at the right time comes with practice.

CAMPFIRE COOKS

Boys are often surprised at the variety of foods and the ease with which they can be prepared over the embers of a camp fire. Apples can be baked in the can "Foil Blanket" (small sausages enclosed in biscuit dough in a small sacrifice outdoor oven or in the embers after being wrapped in heavy paper.

There are so many easy-to-prepare dishes that any boy or girl boy can get ready all by themselves. The "instant puddings" are a boon to busy housekeepers. There is no danger of little fingers being scalded when cereals are made by adding cold milk to the powdered "mix".

A child learns to measure the milk exactly and stir it gradually when the pudding powder. If "Junior" is careless and uses too much milk, the pudding will be "sloppy" or if he uses too little milk, it will be too thick. Thus he discovers that a good cook must observe directions carefully and follow them with precision.

Gelatine desserts are also very simple to get ready and there is a wide range of flavors. A child enjoys "dressing up" a plain dessert with chopped nuts, a few whipped cream or shredded cocoanut or chocolate chips. Mother discovers that the children will be taken such pride in his "creation" he eats up every bit of the dessert serving with relish. Soup is another easy food to prepare and so are rice dishes.

GIVE THEM CAKE

Packaged cake and cookie mixes are also a great boon in a busy household.

"You can hardly have a failure with them, even if you tried!" one teen-ager said with scornful contempt.

"Mother lets me use two similar mixes regularly, Friday after school or early evening. One cake or one batch of cookies which I can bake to treat any of my friends who drop in—and the family gobble up the rest of them."

Daughter should be allowed gradually to take more and more responsibility in the kitchen, growing as she gets older. A girl discovers how much thought has to go to making out a food shopping list—She often gains new admiration for her mother who can "stretch a food dollar" and plan nourishing meals from many useful food preparation combinations.

Having a guest of her own for the evening meal stimulates a daughter's desire to excel as a cook. If it's her company, suggest that she plan and prepare the meal completely herself. Let some other member of the family attend to the dish washing chore that night.

Encourage each youngster to compile a cook book in a loose leaf note-book or card file. In it favorite recipes which can be followed without assistance from anyone are written out. There are a number of cook books specially written for children with easy directions step by step. But the most modern cook books make no mystery of how to get a meal ready. Some of them feature dishes from different countries. A child is often intrigued by them.

Meals are often the only time in the day when the family all come together. On week-ends, why not let mother have a holiday and daughter share in food preparation? Thus, they make their own contribution to home happiness. As they make one of their favorite dishes, they discover for themselves that cooking is fun for children!

Mrs. Runion is leaving on Sunday next for Germany where she will make her home for the next two years.

Group No. 3 of the W.M.S. met at the home of Mrs. Ken Kingston on Wednesday night.

Miss Jean Grant was a Sunday guest of Billy Hopkins.

Mr. Beasley and Mr. Hutchinson were Sunday dinner guests of Mr. and Mrs. G. Peacock, Mr. and Mrs. F. Johnson and Bobby.

Miss Hazel Prindle spent the weekend with her sister, Mrs. M. Parks at Massassaga.

Canada Outdoors

Dizzy Mountain Ledge Domain Of British Columbia Goat

By GRAHAM McMULLIN
Canadian Press Staff Writer

VANCOUVER (CP) — A dizzy mountain ledge, far above the timberline, is the domain of one of North America's fine, trophy animals.

The range of British Columbia's rocky mountain goat is so remote and forbidding that the animal was once considered legendary.

The B.C. game commission says that only an average of 50 goats are shot each year, although an estimate places their number in the thousands.

Unlike the Rocky mountain bighorn sheep, known for its spectacular running and jumping ability among cliffs, the goat is almost ungainly.

SURE OF FOOT

But what it lacks in speed and grace, it makes up in assurance of foot. Even the bighorn must take a back seat to the goat in navigating sheer, precipitous slopes.

The agility of the goat in mountain crags is such that no sane hunter would try to follow it. Despite this, a goat can be bagged—if you know where to look for one. And not all successful goat hunters are at the risk of fractured limbs.

The heart of the elusive goat ranges is 7,000 feet with the heaviest concentration along the coastal mountain area. The animal is also found in some abundance in the Purcell range of eastern B.C. with more sparsely throughout the central interior, Alaska, Washington, Idaho and Montana.

Their coat is a solid white, sometimes tinged with yellow. They are sometimes spotted from the decks of coastal steamers, adding an interesting note to wildlife of the mountains.

The animal's confidence in the safety of its rocky retreat often permits a hunter to stalk within easy rifle range. In the Williams Lake area of central B.C., an hour's climb from a boat will put a hunter in the midst of the herds. And in the interior, the terrain sometimes allows a man on horseback to get within easy hiking distance of their hideaways.

ROUND GOING

On the coast range, however, hunters usually prepare for a stiff climb unless the animals are driven down by snow. Even in winter they have been known to stay above the timberline, feeding on grass, brushwood, moss and lichens blown free of snow by freezing winds.

Many sportsmen feel the rouge going isn't worth the effort. Some consider the meat unpalatable, good enthusiasts say it is a delicious animal, care for the meat properly and that it rates with venison and bighorn.

A goat's weight ranges from 200 to 300 pounds. The animal stands three feet high at the shoulder.

Both male and female carry short, sharp horns and have tufted cross chin whiskers.

The protective coloring of their feet permits them to move about the rocks with amazing speed.

YOUR CAR

Door Noises Often Hard To Eliminate

By EUGENE MILMOE

Many car squeaks, chirps and rattles are puzzling and particularly those annoying ones which originate around the doors. Silencing the noise is usually a matter of skill, the problem is in locating the exact cause.

Door checks, hinges, striker plates, locks and lock cylinders often become noisy because their lubricating needs are neglected. Sometimes, a general tightening up at these points is the right cure. Or doors which have seen a lot of wear and usage, replacing the rubber weather-stripping and buttons that compress against the jamb has solved many a mysterious case of rattles.

These are probably the more common trouble spots. Other noise-makers include loose window, loose or vibrating parts in the window regulator and lock mechanisms inside the door panels.

F.P. asks "If a voltmeter test is made on a six-volt auto battery, what voltage should be shown for each cell when the starter is cranking the engine?"

(A) A battery in action will give a reading of approximately 1.5 volts per cell.

GREASELESS SPRINGS

B.S. writes: "While my 1932 car was in for a greese job, the mechanic told me the rear springs should not be lubricated. Is it correct?"

(A) Yes. Like most new cars, yours has rear springs of the semi-lubricatish leaf type. Between the leaves are special wax-impregnated fabric inserts or liners which eliminate the need for further lubrication. Lubrication is only unnecessary but harmful to this type of spring.

J.L. writes: "I have trouble with my engine when it is cold. After starting, it does not warm up properly, but has a tendency to rock and pull before it finally smooths itself out. A new automatic choke was installed and the carburetor adjusted only recently."

(A) Have the manifold heat control inspected. These symptoms will occur when carbon or dirt causes the valve to stick in the open position.

W.A. asks: "There is a noise while my car idles in gear but it disappears if I press the clutch pedal down. What causes this?"

(A) This usually indicates wear at the clutch shaft rear bearing.

NO PICK—UP

JOHN G.K.: "About two months ago my eight-cylinder engine was tuned up. Although the mechanic thought it needed new plugs, he said my old ones would do and after cleaning them, put them back in. Since then my car has no pick-up and is very sluggish as to speed. It seems to idle all right but labors when one starts when I accelerate. Do you think it might be the carburetor or the fuel pump, or would all be caused by the plugs?"

(A) I would say the plugs are to blame. When compression increases and the plugs operate poorly stop firing properly. Look for broken or fouled plugs, faulty installation or incorrect gapping.

CONFIRM ENGAGEMENT

ROME (AP) — Close friends yesterday night confirmed the engagement of Prince Francesco Borghesi, handsome 28 - year - old member of one of Europe's proudest families, and Lyn Russell, red-haired British former film actress. The 22-year-old Miss Russell, who had made a promising beginning in Italian pictures, gave up acting some months ago in favor of a job as a fashion model for Prince Borghesi, who in private life is an architect.

ASSAULTED ASSESSOR

OTTAWA (CP) — Wellington Miller, Metcalfe, Ont., farmer, was fined $50 and costs on Thursday when he pleaded guilty to assaulting Osgoode township assessor C.O. Dow, Oct. 25. Miller admitted striking Dow with a fence rail while both men were on their way to the Osgoode township Court of Revision. The incident took place after Mr. Dow increased Miller's assessment figures.

Bulletins From Birdland

INCREASE IN BIRD LIFE

It is good to learn from an expert and Mr. Pough, an ornithologist of note, says so) that in spite of all the species that through ignorance, carelessness, and vandalism have been lost to their "New World", the bird population has actually risen since the white men settled on this continent.

There are two definite, though absolutely different, reasons for this. The first, at a glance, seems strange, the second is quite understandable.

Where civilization came to our shores, there was also found a great variety of country from which a bird might choose to make a home. There were streams, ponds, rivers, and lakes in abundance, but when it came to "land" there were forests—and more forests.

Every species has its own idea as what makes for comfort and happiness, and, consequently, a man's ruthless cutting, burning, and general abuse of the land gave certain species the needed opportunity to expand their territories and multiply.

With no difficulty, any bird watcher can name many land birds that would still have but a tiny corner to live in were it not for a party for his own benefit and partly through stupidity and lack of knowledge, exterminated.

If America were still thickly forested, the passenger pigeon would larks be, our hummingbirds, goldfinches, chipping and savannah sparrows, bluebirds, purple martins, house wrens, and yellow warblers!

BIRDS PARADISE

It was several centuries before man wakened up to the fact that birds were not only beautiful but good. Any species might be lost in his or her nurture and destroyed at any time. Around 1885, the most beautiful birds were nearly exterminated in order to supply fashion's demand for their beauty. The millinery trade paid well for plumes, and even whole skins.

Somebody is said to have seen in a shop window in Paris, a Baltimore oriole stuffed skin at 75 cents each. Birds of Paradise, passenger pigeon were practically extinct, being sold at a few pennies apiece — and the latter, which might be trapped, netted — killed in any manner.

Gradually laws of restriction were made in both Canada and the United States, and in 1916 these two countries signed the Migratory Birds Convention. Also in 1916, a great protection to non-game birds and summer birds. The fourth article Edible Conference took place in Montreal with 3,000 persons attending.

Since 1887, when Canada's oldest sanctuary was established in Saskatchewan, more than 72 others have been added by the Canadian governments, and there are many privately owned ones. Canadian universities are offering courses in wildlife management. No wonder our bird population is on the increase!

GRANTED ASYLUM

BOGOTA, Colombia (AP)—A foreign ministry spokesman said Wednesday that Colombia has granted diplomatic asylum to Jeronimo Holguin, former foreign minister of Argentina. Remorino, one-time ambassador to Washington, was signed as minister shortly before the overthrow of the Peron regime. He now is a refugee in the Colombian embassy in Buenos Aires.

LEADS IN LORDS

LONDON (AP)—Viscount Alexander of Hillsborough, a member of Prime Minister Clement Attlee's Labor government, Wednesday was elected Labor party leader in the House of Lords.

Consecon

CONSECON — "Remembrance Sunday service was conducted in Consecon United Church Nov. 11 following a brief service at the monument with a parade from the Legion hall to the church representated by Cubs, Boy Scouts, Ladies Auxiliary and Canadian Legion. The pastor, Rev. E. V. Cook, took his subject from the text "Men of World", the bird population has actually risen since the white men settled on this continent.

There are two definite, though absolutely different, reasons for this. The first, at a glance, seems strange, the second is quite understandable.

Where civilization came to our shores, there was also found a great variety of country from which a bird might choose to make a home. There were streams, ponds, rivers, and lakes in abundance, but when it came to "land" there were forests—and more forests.

Every species has its own idea as what makes for comfort and happiness, and, consequently, a man's ruthless cutting, burning, and general abuse of the land gave certain species the needed opportunity to expand their territories and multiply.

With no difficulty, any bird watcher can name many land birds that would still have but a tiny corner to live in were it not for a party for his own benefit and partly through stupidity and lack of knowledge, exterminated.

If America were still thickly forested, the passenger pigeon would larks be, our hummingbirds, goldfinches, chipping and savannah sparrows, bluebirds, purple martins, house wrens, and yellow warblers!

BIRDS PARADISE

It was several centuries before man wakened up to the fact that birds were not only beautiful but good. Any species might be lost in his or her nurture and destroyed at any time. Around 1885, the most beautiful birds were nearly exterminated in order to supply fashion's demand for their beauty. The millinery trade paid well for plumes, and even whole skins.

Somebody is said to have seen in a shop window in Paris, a Baltimore oriole stuffed skin at 75 cents each. Birds of Paradise, passenger pigeon were practically extinct, being sold at a few pennies apiece — and the latter, which might be trapped, netted — killed in any manner.

Gradually laws of restriction were made in both Canada and the United States, and in 1916 these two countries signed the Migratory Birds Convention. Also in 1916, a great protection to non-game birds and summer birds. The fourth article Edible Conference took place in Montreal with 3,000 persons attending.

Since 1887, when Canada's oldest sanctuary was established in Saskatchewan, more than 72 others have been added by the Canadian governments, and there are many privately owned ones. Canadian universities are offering courses in wildlife management. No wonder our bird population is on the increase!

GRANTED ASYLUM

BOGOTA, Colombia (AP)—A foreign ministry spokesman said Wednesday that Colombia has granted diplomatic asylum to Jeronimo Holguin, former foreign minister of Argentina. Remorino, one-time ambassador to Washington, was signed as minister shortly before the overthrow of the Peron regime. He now is a refugee in the Colombian embassy in Buenos Aires.

LEADS IN LORDS

LONDON (AP)—Viscount Alexander of Hillsborough, a member of Prime Minister Clement Attlee's Labor government, Wednesday was elected Labor party leader in the House of Lords.

HERS HIS

Trousers or skirt, whatever the gender . . .

We get the dirt with treatment that's fearless!

With care we clean; with precision we press;

Individual service to each suit or dress.

MODERATE RATES

FREE DELIVERY

CALL

Call WO 8-6407

CITY CLEANERS & DYERS

160 East Moira St. WO 8-6407

Bill Lynch Prop. Roy Johnson

FINKLE ELECTRIC

334 FINNEGAN ST. BELLEVILLE DIAL WO 2-2360

ARE YOU GETTING

FULL STRENGTH

FROM YOUR

TV. ANTENNA?

Improve the performance of your antenna by letting an inspect it for worn or impaired leads, loose connections, slack guy wires, etc.

CONCRETE SEPTIC TANKS

STEEL REINFORCED

All standard sizes available from stock. Special sizes manufactured to order on request. Plant location 1 mile north of Belleville on Highway No. 14.

Plane's Concrete Produce

Formerly Madoc Concrete Product

DIAL WO 8-8125

NEED OIL IN A HURRY?

FURNACE OR STOVE OIL

CALL OUR EXPRESS SERVICE

At Any Hour - In Any Weather

Buy where you and are guaranteed the purest oil and where reliable oil burner mechanic service is available 24 hours a day.

MOIRA-SCHUSTER

LIMITED

38 BRIDGE ST. E. DIAL WO 2-2424

LOANS for PAYING OFF BILLS

CONSOLIDATE YOUR DEBTS AND WIPE THEM OUT WITH AN EASY-TO-BUDGET LOAN.

Clear the slate of those bothersome bills. Get quick cash on a low-cost loan to pay them all now. Re-pay loan in small monthly instalments out of income.

IF IT'S A QUESTION OF MONEY, WE HAVE THE ANSWER!

BELLVUE FINANCE CORPORATION LTD.

203 Front St. Belleville

MARMORA

Mrs. W. Grant Reaches 90th Birthday

MARMORA — Mr. and Mrs. John Grant were at home over the weekend in honor of Mr. Grant's attaining the milestone of ninetieth birthday November 14.

Their home was beautifully decorated with roses and 'mums, and a three-tier cake centred the dining table from which Mr. and Mrs. Grant and Mrs. F. Grant served tea and cake to the many callers.

Relatives and friends were present from Toronto, Maynooth, Campbellford, Bonarlaw and Harold and the village of Marmora.

Owing to illness, one daughter, Mrs. Charles' Westfall of Detroit, was unable to be present.

Several photographs were taken of Mrs. Grant and family, grandchildren and great - grandchildren. A special picture was taken in which Mrs. Grant stands alone—Mrs. Grant, Mrs. Wallace Melnroy, Mrs. Sanford Spry, Mrs. C. Petherick and daughter, Mrs.

Mrs. Grant was born in Rensgreen township, Hastings, being Annie Peever. She is the sole survivor of the Peever family. At the age of seven her parents moved to Maynooth, where they homed a home from the forest, and it is of these days that she so often entertains her great grandchildren with tales of pioneers, when wolves and bears were so common and that livestock had to be securely housed at night to prevent them being carried away.

She became the wife of Wesley Grant, Tweed township, in 1928. Six children were born of the union.

In 1937 they moved to Marmora where Mr. Grant plied his trade of shoe repairing. Active in Marmora, they stayed at the St. James' Hotel, guests of Mr. and Mrs. Thomas Potts, until they located a house and the furniture arrived, when the family has continued through the years until Mrs. Grant's death. She has any visitors to offer felicitations.

Until the past three years, Mrs. Grant has been an active worker in the United church and when the church was cleared of debt, Mrs. Grant as the oldest member was asked to burn the mortgage.

At the present Mrs. Grant enjoys life reading, knitting lace and woollens and in companionship of her many friends.

Stirling

STIRLING — Mrs. Ernest Carr president of River Valley W.M.S., was hostess for the November meeting and presided over the business.

Mrs. Ralph Usman in prayers, convener and outlined the study chapter "Meeting the Immigrants at the Ports".

Mrs. Roy Bush conducted the Bible study and gave a summary of Paul's letters and why each was important. At the close, refreshments were served.

The Regional Zone Commander of the Legion was the special speaker at Rotary.

Mrs. Everett Hanna, Oshawa, visited Mr. Jared Hanna and Mr. and Mrs. Percy Hanna over the weekend.

St. Paul's United Church held a successful afternoon tea and bazaar at the Sunday School rooms on Thursday afternoon. Visitors were in attendance from the village and surrounding district.

Mr. John L. Good was recently installed as Worthy Patron of Bellevilla Chapter No. 85 Order Eastern Star, and Mr. Dave Hollinger, R. R. 4 Stirling, was installed as Associate Patron.

Rawdon Y.P.U. convened in Bethel Church Hall Thursday evening. Ralph Johnston presided.

Rev. W. G. Fletcher gave a talk on "Remembrance Day."

Miss Donalda Hand contributed a piano solo and Miss Marilyn McConnell read a selection.

Misses Joyce Hanna and Muriel Morton sang, with the latter playing the accompaniment on her piano accordion.

Mr. Clifford Watson led singing, after which Ralph and Ruby conducted the Recreation, following by social time.

Mrs. Arthur Prear was guest speaker on Monday evening, November 7th at Marmora W.A. and brought greetings from Hastings and Prince Edward Presbytery W.A. Mrs. Helen Neal accompanied Mrs. Prear.

Carmel

CARMEL — The community was shocked to hear of the bad accident at the railroad crossing on Saturday. The sympathy of everyone is extended to the bereaved families.

Sorry to report Mr. H. Gerow is a patient in Belleville hospital, where he had been seriously ill. Friends are glad to hear he is much improved.

The W.A. quilting and potluck dinner in the church hall on Thursday was fairly well attended.

Mr. and Mrs. G. Patterson and family of Tweed; and Mr. and Mrs. D. Williams and family, of Belleville, were Sunday guests of Mr. and Mrs. J. Patterson.

Mr. and Mrs. C. Bryiges, of Madoc Junction, were Sunday visitors of Mr. and Mrs. M. Rose.

Several from this community have gone north for the hunting season.

Frankford

FRANKFORD — Mr. and Mrs. Ed. Skinner of Toronto, spent a week with their nephew, Mr. Arthur Hall, Mrs. Blake Smith.

Mrs. Elmer Rogers and baby spent the weekend with Mr. and Mrs. Harold Rogers, Mountain View.

Mr. Denton Spencer, of Toronto, spent the weekend with his parents, Mr. and Mrs. George Spencer.

Mrs. Wilmot Rose entertained a number of ladies to a euchre on Wednesday evening.

Congratulations to Mr. and Mrs. Douglas Mack (nee Dorothy Acton) on the birth of a baby girl in the Trenton Memorial Hospital on Sunday, a sister for Cheryl.

Mr. and Mrs. Harder Bonisteel, Mr. and Mrs. Ralph Bonisteel and Mrs. Max Dafoe, Linda, and Mrs. Mervin Dafoe, Belleville, Mrs. Mervin Dafoe and Billy were Sunday dinner guests of Mr. and Mrs. Ivan Dafoe.

Mrs. David Palmer spent the week-end with Mrs. Russ White in Fort Erie.

Mrs. Fred Corey and Mrs. J. Lorimer, of Belleville, also Mr. Charlie Corey of Toronto, spent Sunday with Mr. and Mrs. Frank Spencer.

Mrs. Leonard Reid and Kathy, also Mr. and Mrs. Will Spencer spent Thursday with Mr. and Mrs. Gerald Spencer.

A number of friends surprised Mrs. Vera Montgomery on Friday evening in honor of her birthday.

Mrs. Blake Sickle is visiting her sister, Mrs. Hendricks, in Whitby, for afew days this week.

Mr. and Mrs. Harry Burkitt and family of Bonarlaw, spent Sunday supper guests of Mr. and Mrs. Tom Burkitt and Betty.

Mrs. John Wilkinson and baby of Picton, are visiting Mr. and Mrs. Sam Caskey for a few days.

Moira

MOIRA—Mrs. Roy Holgate, of Edmonds, and her daughter, Mrs. Gordon of Queensboro, were Wednesday guests of several of their friends in Moira.

Mrs. Angus Mumby spent Wednesday at the home of her son, Mrs. Lorne Mumby.

Mr. and Mrs. Gordon Foster and Mrs. George Foster were recent Sunday guests of Mrs. Harold Huff, Hiouanfield.

Mr. and Mrs. Bill Scott attended the funeral of the late Mrs. Fred Reid of Ivanhoe, on Thursday.

Prayer meeting was held on Wednesday evening at the home of Mr. and Mrs. John Farrell.

Mrs. Coleman Townsend of Hollowayy, spent Saturday with her mother, Mrs. George Foster.

Mrs. George Zilarky, of Belleville and Mrs. Hugh Bird, Marlbank and Grant, spent Thursday with Mrs. Walter Bird.

Mrs. Milton Vanderwater and Rhonda, spent Sunday and Monday at her home in Belleville.

Mrs. Lorne Stapley and daughters, of Stirling, Mr. and Mrs. Cecil Scott and children spent Sunday with Mr. and Mrs. B. Scott.

Mrs. Charles Carter is entertained at Scott's Sale barn on Tuesday.

Mrs. Frank Vanderwater, who has been spending a few weeks with her son, Mr. Fred Regenburg and Mrs. Regenaburg, returned to her home in Belleville, on Sunday.

Mr. and Mrs. Blake Ketcheson spent a few days last week with Mr. and Mrs. Fred Campbell in Foxboro, and while there they were made several other calls on friends.

Mr. Milton Thompson is spending a few days with his sister, Mrs. Bill Armstrong and Mr. Armstrong, Foxboro.

Mr. Rose Thompson and Mr. Wesley Farrel are attending the Cream Producers' Convention in Toronto on Tuesday.

Mrs. Donald McInroy, Diane and Sinbrey Corbett, and Mr. Lynn Maines spent Sunday with Mr. and Mrs. Fred Preston, Thomasburg.

4th Sidney

4TH SIDNEY, — Mrs. Norman Parks, of Chatterson, spent Thursday last with Mr. and Mrs. W. J. Tuck.

Mr. and Mrs. Albert Fisher and family of Wallbridge, Mr. and Mrs. Kenneth Fisher and Brian were Sunday visitors of Mr. and Mrs. G. Lane and Mr. C. Fisher.

Some from this community attended the Royal Winter Fair, this week.

Sympathy is extended to Mr. A. Walt and family, whose brother, Mr. R. Walt, passed away on Wednesday afternoon.

The Stone-wall W.M.S., and W.A., met in the community hall on Wednesday afternoon.

Some of the men of the community are in the north country deer hunting.

Mr. and Mrs. F. Tucker, Carole and Pearl, were dinner guests on Sunday of Mrs. L. Ketcheson.

Several from here attended Wallbridge anniversary services on Sunday.

MADOC

Departing Resident Honored By Friends

MADOC — A pleasant evening was spent at the home of Mrs. Ernie Lough on Wednesday evening in honor of Mrs. Henry Dosher, who is moving with her family to take up residence in Campbellford.

The evening was spent in playing cards and in viewing television.

A coffee tabe was presented to Mrs. Dosher by her friends with a card and names of all the guests for which Mrs. Dosher tendered a hearty "thank you." Refreshments were served by the hostess and her helpers.

Mrs. Dosher and family left this week for their new home in Campbellford, where she has chosed a confectionery and baking business.

Campbellford

CAMPBELLFORD — Mr. W. J. Harold and Mrs. Dunk and daughter, Dianna, of Elmira, Ontario, renewed acquaintances in Campbellford over the week-end during a brief visit.

Mr. and Mrs. George W. Lucy spent the weekend in Ottawa as guests of Mr. and Mrs. Richard Smith and family.

Mr. and Mrs. J. A. Jeffs spent a few days recently with Capt. and Mrs. Ralph Jeffs and family at Camp Petawawa.

Mr. and Mrs. James W. Covert and Mrs. Ethel Bell spent the weekend with Mr. and Mrs. Arden Haig.

Mrs. Stanley Hutchison has returned home from Hamilton where she visited Mr. and Mrs. J. W. Covert.

Mr. and Mrs. Gerald A. Slogan and Mrs. Thomas Slogan spent the weekend with Mr. and Mrs. D. Hagley, and Mr. and Mrs. Ernest Sloggett.

Miss Nancy Wright spent the weekend in Smith's Falls as the guest of Miss Jean Hall.

Mr. and Mrs. W. G. Hampell spent the week-end in Toronto with relatives in Brantford.

Mr. and Mrs. R. D. McDonald and daughters attended the Royal Winter Fair and Horse Show while in Toronto the weekend in Toronto.

Births in Campbellford Memorial Hospital this past week included:

Mr. and Mrs. Bernard O'Rourke, RR 4, Warkworth, a son; Mr. and Mrs. Raymond Sallern, of Havelock; a daughter; Mr. and Mrs. Ernest Dafoe, of Dunford, a son; Mr. and Mrs. Stanley Lalonde of R.R. 2, Campbellford, a daughter; Mr. and Mrs. Alfred Alcock, of R.R. 2, Campbellford, a daughter; Mr. and Mrs. Harold Sherwin of R.R. 4, Warkworth, a daughter.

Hillier

HILLIER SOUTH — Mrs. N. Young is visiting relatives this week in Toronto.

Mrs. Denillie is with her sister, Mrs. G. Vanderwater.

Mrs. H. Wright spent Wednesday afternoon with Mrs. Annie Jones.

The Fluitre W.A. is sponsoring a pot luck supper in Hillier hall on Saturday evening.

Mrs. M. Trumpour is at Mrs. R. Thompson's for a few days during the absence of Mrs. Davison.

The young son of Mr. and Mrs. Mowatmey will go to Toronto hospital for further treatment about Nov. 21. Dr. Saries has been in attendance.

Mr. N. Dafoe is helping Mr. R. Hamilton erect a new garage.

Mr. W. Wright entertained the Hillier Y.P.U. on Tuesday last.

Mrs. K. Conley is spending some time with her daughter and husband, Mr. and Mrs. Tu. Danford, Oshawa.

Congratulations to Mr. and Mrs. M. Danford upon the gift of a baby daughter, born Nov. 12.

Friends of Mrs. C. McCartney are glad to know she has improved from her late attack of illness and is up around once again.

Mr. C. Clapp was in attendance at Rose Hall Sunday School Nov. 6. He was greeted by a good attendance.

Mr. W. Vanclaaf and Gerald Vanderwater are spending this week in the north deer hunting.

Mr. and Mrs. W. Tuttle and Stephen of Toronto were recent guests with her parents, Mr. and Mrs. Jay Vanderwater.

Mrs. E. Carson and Mrs. B. Reed attended the birthday session of Rebecah Lodge at Picton Tuesday evening.

Mr. L. Wright entertained the Rose Hall W.A. on Tuesday evening.

Mr. V. Fillingham was a guest of Mr. and Mrs. Cunningham's on Thursday evening, and later left by C.N.R. to visit his son Brian.

SCIENTISTS VISIT

MOSCOW (Reuters)—Dr. Basil Schonland, deputy director of Britain's atomic research establishment at Harwell, and seven leading British atom scientists flew into Moscow Wednesday for a four-day visit.

MADOC

Trinity United W.A. Elects 1956 Officers

MADOC—Trinity United Women's Association held its November meeting at the home of Mrs. G. Fox. Mrs. Jackson was in charge and opened the meeting with a greeting to all and a thank you to the hostess.

Reports were received and the treasurer, Mrs. McCoy, gave a detailed account of the anniversary supper which was an outstanding success.

Plans were discussed and made for the annual W.A. bazaar to be held on the 8th of this month. It was decided that the W.A. purchase a gift each for the annual Sunday school concert.

Mrs. A. Lindsay had charge of the worship service, the theme "The Way", with the Bible story taken from John 14 and read by Mrs. Empey who also gave "The Thoughts in the Upper Room."

Mrs. R. C. Jackson sang a solo "You Can Smile".

The program was given by Mrs. F. Bronson who was assisted by Mrs. Holmes in giving a humorous reading "The Strike". Mrs. Bennett a reading "A Man Who Serve That Medal". Mrs. Bronson gave an interesting talk on the Missionary Conference held at the Bay of Quinte Conference, held at Camp Quinte Nov. 6 and 7.

The nominating committee presented the slate of officers for the new year, Mrs. F. Bronson, convening.

Honorary president, Mrs. Lazenpast president, Mrs. R. C. Jackson; president, Mrs. F. Bronson; first vice-president, Miss Carnie Holmes; secretary, Mrs. Geo. Fox; treasurer, Mrs. McCoy; sick committee, Mrs. K. Gordon and Mrs. Empey; social committee, Mrs. Moore (one year), Mrs. R. C. Jackson (two years) and president; quilt committee, Mrs. Bronson; Mrs. B. Tanner; pianist, Miss Alma Keene; assistant, Mrs. Lindsay; Mrs. Waylock; social committee, Mrs. Wright, Mrs. Bell, Mrs. Irving, Mrs. Storring; nominating committee, Mrs. J. Ash, Mrs. J. Adams and Mrs. Bell; press reporter, Mrs. C. Whytock; auditors, Mrs. Bennett and Mrs. A. Empey.

Gardenville

GARDENVILLE — Church service in the United Church at Carrying Place will be held Sunday at 1.30 p.m. Rev. E. V. Cook brings most helpful messages and the choir under the direction of the organist, Mrs. William Henderson is a joy to hear. The community may well be proud. Its ministry in song has been appreciated by churches of the surrounding communities at their special services. At present the choir is preparing music for the anniversary of Carrying Place United Church to be held November 27 at 7.30 p.m. Former members and friends from nearby points and farther away are warmly welcomed to renew friendships and enjoy the fellowship of the evening.

Mr. Jack Hartt, home from Queen's University for the Thanksgiving, kindly assisted with the Sunday School service at 10.30, in the absence of the superintendent, Mr. J. Baxter. Mr. Baxter is confined to his home, following an operation in the Kingston General Hospital.

Friends of Mrs. Ida Chase are glad to hear she is feeling better. Mrs. Chase was a patient in the Belleville General Hospital.

Mrs. Ed. Bonter, Toronto, is visiting in the village.

Many pretty autumn scenes are rotting due to the wet weather. This is a loss and disappointment to those who enjoy taking much energy in growing and harvesting them.

Miss Mary Dymond, Reg. N., left on Monday for a vacation in California.

Remembrance Day service was attended by many Gardenville and friends in Consecon on Sunday afternoon. The Rev. E. V. Cook conducted the special service by the United church. This was preceded by the laying of wreaths at the Carrying Place and at the Cenotaph in Consecon.

Mrs. R. Hodgson was a Monday afternoon visitor at Mrs. Harold Bonter's.

Mr. and Mrs. Roger Smith and Mr. and Mrs. Richard Pinkney, all of Toronto, spent the weekend here.

Mr. and Mrs. T. Coletti visited their son Jim and his family, in Brighton, on Sunday.

Mr. and Mrs. Stan Hart, Miss Gwen Hart, Reg. N., and Mr. Bud Hart attended the Queen's - Toronto football game in Kingston on Saturday. The weather was ideal and the game was good, as was the audience.

Mrs. H. Grounds and Mrs. J. Baxter entertained at birthday parties together on Thursday evening. Miss Gwen Hart, Reg. N., and Mr. Fred Moynes were guests for the dinner party and later Mr. and Mrs. Tom Tilley, of Trenton, visited with them.

Mr. and Mrs. Jack Baxter were Sunday supper guests of Mr. and Mrs. Jack Baxter. Mr. Arnott Young was an afternoon caller at the same home.

Mr. E. Grounds attended the Remembrance Day service in Consecon on Sunday afternoon.

Mrs. Jack Baxter was hostess on Monday evening for a "Hustle Party" at which 18 ladies of the community were present.

Mrs. Leslon, of Peterborough, district supervisor of Ronald Parties Ltd. of Montreal, displayed and described the many lovely and useful articles. Mrs. Baxter has been appointed the district representative for the company.

Everyone wishes Mr. Jim Sine a speedy recovery from pneumonia. He was taken to the Belleville hospital this past week-end.

Northport

NORTHPORT — Miss Shirley Read, Toronto, was guest of her mother, Mrs. Martha Read over the week-end. She motored home for the Remembrance Day services in Picton.

Mrs. Walter Ruggles and Janice were recent supper guests of Mr. and Mrs. David Barker and Lynda.

Mrs. Edna MacDermaid, Mrs. Marie McKenzie and Mrs. Rose Murray, of Belleville, were guests of Mrs. Ethel Bell on Thursday.

Everyone was pleased to see Mrs. Ruth Bird out for a short time on Sunday evening for the annual anniversary service. Rev. J. Davidson (Padre at the R.C.S.A., Picton), delivered an inspiring sermon. The choir, under the leadership of Mrs. F. Ketchepaw rendered an anthem. Mr. John Carnegie, Mr. Robert Wallwork and Mr. Colin Ketchepaw favored with a trio and Mr. Carnegie two solos. The church was tastefully decorated for the occasion.

Mrs. M. Belzay returned home after a month's holiday with relatives in Trenton, Belleville and Rosemore. All are glad to see her back.

Mrs. H. MacDermaid and mother, Mrs. Henry Sallows were guests of Mrs. Gwen Hart, Reg. N., and Miss Phyllis Hart on Thursday.

Miss Pauline MacDermaid spent the week-end with Mr. and Mrs. Murray MacDermaid, Demorestville.

Mr. and Mrs. L. Denyes and Joan, Port Hope, were guests of Mrs. Denyes' parents, Mr. and Mrs. A. E. Baldrick over the weekend.

Mrs. D. Rutherford and family, Campbellford, were callers on Miss Mae Wenham and Mr. and Mrs. Roy Simpson on Sunday.

Congratulations to Mr. and Mrs. Jack Norton on the birth of a baby girl, Born in Belleville hospital Nov. 11.

Mr. and Mrs. J. Carnegie and children, Kingston, were guests of Mr. and Mrs. F. Ketchepaw and Colin on Sunday. Mr. Carnegie was also a visitor on other occasions during the period.

Mrs. R. S. Wells and John, Belleville, were guests of Mr. and Mrs. G. Hough on Thursday.

Mrs. H. Hough spent Sunday with Miss Lynda Barker.

Mr. and Mrs. Walter Ruggles called on their daughter-in-law and new grandchildren in Belleville hospital. Mrs. Hough accompanied them to see her sister, Mrs. E. Rose, who is a patient in hospital.

We are sorry to lose Mrs. W. Ruggles as a near neighbor on our side. She is leaving soon to accompany her husband to Germany. We wish them all good luck.

Mr. and Mrs. Walter accompanied Mr. and Mrs. Claude Preston, attended the funeral of the late Mr. Ernest Carley on Thursday.

O.S. N.A. S. Robert Read, Corner-Mus. R.N., on a fourteen day leave with his mother, Mrs. Martha Read and other friends.

"A GOOD PLACE TO DEAL"

SAFE BUY USED CARS AND TRUCKS

BELLEVILLE MOTOR CAR CO. LTD.

"MERCURY - LINCOLN - METEOR"

BRIDGE AND COLEMAN STS. DIAL WO 8-5671

IF YOU NEED $150 to clean up old bills

OR $200 to meet unexpected expenses

OR MORE for any other good purpose

Visit or phone

COMMERCIAL CREDIT PLAN LIMITED

177 Pinnacle St. - Belleville - Dial WO 8-6441

COMPARE THESE RATES			
Cash You Get	Monthly Payments To		
	18 Mo.	18 Mo.	12 Mo.
$150	----	----	$14.18
300	----	$15.37	18.91
500	----	25.62	28.37
500	----	28.93	31.68
750	$48.95	57.50	60.25
1000	65.54	76.56	93.11

If you are temporarily short of cash visit us today. Or better still, phone ahead so cash can be ready for you when you arrive. You'll like the friendly, private way Commercial Credit Plan solves your money problem. Chart at the left shows our charges are reasonable.

Fast, Private Service

FOR STRONG BONES AND TEETH

Vitamin D Calcium Phosphorus

A good supply of Vitamin D, calcium and phosphorus is essential for growing children. It develops strong healthy bones and teeth. Adults need it too for good health.

Wampole's Extract of Cod Liver is a valuable source of all three plus iron, malt and other tonic and mineral ingredients.

For your family's health and to fight winter ills, give them Wampole's regularly. Children love it! Contains no oil.

WAMPOLE'S EXTRACT OF COD LIVER

at all druggists—ONLY $1.35

Pilot Runs Jet Interceptor Into Barrier at 100 MPH

By DAVE McINTOSH
Canadian Press Staff Writer

OTTAWA (CP) — Flt. Lt. Bill Lawlor Thurs. ran a 21-ton CF-100 jet interceptor into a barrier at about 100 miles an hour.

The barrier, made of nylon mesh and dug stakes, was set up in an 880 foot, The 27-year-old pilot from Lindsay, Ont., said there was a noticeable jolt when the jet hit the barrier but that the slowdown was smooth.

It was the 10th in a series of tests conducted at Uplands airfield here during RCAF development of a barrier to stop planes that lose their brakes or make an abortive takeoff, and thus save lives. It was the sixth run for Lawlor into the barrier. As far as could be seen, the plane was not damaged in the slightest.

The nylon mesh, about 2½ feet above the runway, catches the nose undercarriage of the plane and pulls a heavy steel cable stretched across the runway. The cable begins to splinter the main undercarriage of the plane. It in turn is attached to 30 tons of chain on either side of the runway.

DRAG STOPS PLANE

Drag chutes and behind the aircraft, its weight and friction from the ground and showers of sparks were caused by the friction between chain and runway.

One disadvantage of the barrier at present is that after a plane hits, it takes 20 to 30 minutes to put the barrier back in position. It is hoped eventually to develop a system to do this automatically. The barrier costs $30,000. The plane's web bombing portion costs $200 and has to be completely replaced each time.

Flt. Lt. Lawlor, who joined the RCAF in 1950, was intrigued when asked if he considered the trials dangerous, there has been no serious accident so far during the tests.

Cannifton

CANNIFTON — There was a nice crowd out to the Armistice day service in the town hall on Friday.

Mr. and Mrs. F. Hall of Belleville, spent the dinner hour on Sunday with Mr. and Mrs. F. Windsor.

Cannifton and Corbyville Business Club held its monthly euchre at Corby's cafeteria with seven tables of players. Prizes were won by: ladies, Edith Stewart, Alice Thompson and Elsie Philp; Men, Emily Sharpe, Bruce Walsh and Mrs. M. Morgan. The lone hand, Mrs. Windsor, was arranged when one disadvantage of the barrier at present is that after a plane hits, it takes 20 to 30 minutes to put the barrier back in position. It is hoped eventually to develop a system to do this automatically. The barrier costs $30,000. The plane's web bombing portion costs $200 and has to be completely replaced each time.

Flt. Lt. Lawlor, who joined the RCAF in 1950, was intrigued when asked if he considered the trials dangerous, there has been no serious accident so far during the tests.

Enjoy The Hospitality— AT

Land O' Lakes DINING ROOM

HOTEL TWEEDSMUIR - Tweed

SPECIAL LUNCHEONS AND DINNERS FOR OUT-OF-TOWN GUESTS AND PARTIES, EVERY DAY INCLUDING SUNDAY.

- PLEASANT ATMOSPHERE
- DINNER MUSIC
- THE BEST OF FOOD AT REASONABLE PRICES

BRING THE FAMILY TO THIS NEW AND DELIGHTFUL DINING SPOT

Dora and Ted Courneya, Hostess and Host
TEL. 194, TWEED

Upper Canada College

TORONTO, CANADA

Boarding and Day School for Boys

Grades 2-13

(Non-denominational)

SCHOLARSHIPS

Valued from $650 to $1500 per annum for boys entering Grades VI-XIII

Applications to be received on or before March 1st, 1956

Qualifying Examinations in April for Entrance in September, 1956

For full particulars apply to

The Rev. C. W. Bowley, D.D., Principal,
Upper Canada College, Toronto 7, Canada

SERVE CANADA with THE ROYAL CANADIAN MOUNTED POLICE

A law enforcement career is available to a limited number of young men who are prepared to accept the rigorous training, strict discipline, self-denial and arduous hours of work which are requisites of the Services.

In return they will achieve satisfaction, prestige and a measure of adventure while serving in all parts of Canada.

Some of the basic qualifications required of every applicant are as follows:

AGE: 18 to 28 years inclusive.

HEIGHT: Cannot be less than 5'8".

HEALTH: Perfect, plus excellent physical condition.

CHARACTER: Exemplary.

STATUS: Canadian Citizen or British Subject—(Applications from aliens cannot be accepted).

EDUCATION: Must pass a written exam, set at Grade ten level, and also Provincial tests and Interview.

Applicants are invited to report to the nearest R.C.M.P. Detachment in person, or write to the Commissioner, R.C.M.P., Ottawa for full information.

RADIO AUCTION

$2,500.00 WORTH OF MERCHANDISE!!

NOV. 21st-Over CJBQ-7 p.m. to 11.00 p.m.-NOV. 21st

"How To Play Radio Auction"

PHONE WOodland 2-2501

1. TO BID ON AN ARTICLE phone WO 2-2501, State the ARTICLE NUMBER, give your NAME, ADDRESS, PHONE NUMBER and your highest bid. Be brief.
2. ADVANCE BIDS, before broadcasting begin, may be made from 6.30 p.m. on. These early.
3. The TIME of receipt of each bid is recorded and articles will be sold to the FIRST highest bidder.
4. HIGHEST BID on any article may be obtained by phoning WO 2-2501.
5. All Articles listed on this page are genuine NEW MERCHANDISE and the price given is the CURRENT RETAIL VALUE.

ADVANCE BIDS
Accepted on All Items
FROM 6.30 P.M.
Night of Radio Auction
PHONE WO 2-2501

6. When an article is announced as sold, an ACCREDITED Y'S MAN will arrive within FIFTEEN MINUTES to receive the amount bid, by cash or cheque, and hand you your receipted RADIO AUCTION PURCHASE CERTIFICATE.
7. When convenient to you, PRESENT THE CERTIFICATE TO THE MERCHANT NAMED and collect your article, or if desired DELIVERY CAN BE ARRANGED with the Y's Man when payment is made.
8. OUT OF TOWN PURCHASERS will be notified by mail next day with respect to payment and collection of article.

Cash Donations Are Acknowledged From The Following —

BELLEVILLE DRUGGISTS' ASSOC.	20.00
DIANA GRILL	5.00
RICHARD ELLIS PRINTING	10.00
PINKSTON & LUSCOMBE	5.00
A. SAFE & SON	5.00
ARTHUR A. SILLS & SON LTD.	20.00

Free!

A Christmas Tree

WILL BE GIVEN AWAY FREE WITH ANY ARTICLE A RETAIL VALUE OVER $5.00 WHICH SELLS FOR MORE THAN RETAIL PRICE.

PRESENTED BY THE Y's MEN'S CLUB OF BELLEVILLE — PROCEEDS FOR SERVICE WORK

No.	ARTICLE	DONOR	Ret. Price
1	Monarch Sump Pump — 2 Car Wash	Cec. Holway	67.95
2	Lubrication Oil Change — 2 Car Wash	Buckley's Food Market	4.70
3	Case Coke Corn, cream style	J. W. Evans, Surge Dealer	3.98
4	Test cups for any kind of milker	Civic Committee	4.00
5	4 double Tickets	Bellagreed Mfg. Co.	10.00
6	Voucher	Bellagreed Mfg. Co.	10.00
7	Lamp Shades	W. Spafford Garage	4.25
8	1 gal. Prestone Anti-Freeze	L. J. Belanger Electric Motors	4.95
9	Electric Drill		22.95
10	2-3 lbs. Cheese	Anonymous	2.95
11	Steel Carol Ring	Weston's Bakery	2.50
12	Motor Rug & Case	Elliott Motors	9.75
13	4 Grease Jobs	Duffy's Utilities Service Stn.	6.00
14	Westclox Kitchen Clock	Paul Mercier Jeweller	8.95
15	Soldier Electric Clock Chrome Horse & Rider	Ed. Logan Jeweller	15.00
16	General Electric Steam Iron	R. E. Kuntze & Son Ltd.	17.95
17	15 Cream Tickets	Robin Hood Flour Mills	6.00
18	1 pair Table Lamps	Walker Hardware Co.	25.00
19	Residence Cylinder Front Door Set	Anonymous	27.70
20	Dry Cleaning	Lloyd Cleaners	10.00
21	Filtre Automatic Percolator	The Big "A" Co.	9.95
22	2 Dry Cleaning Vouchers	Belle Cleaners & Launders Ltd.	2.50
23	2 Dry Cleaning Vouchers	Belle Cleaners & Launders Ltd.	2.50
24	10 gals. No. 1 Esso Stove Oil	Geo. MacDonald Fuel Oil Service	19.95
25	Trico Windshield Washer	Lewis-Auto Electric Ltd.	12.00
26	Merchandise Voucher	Lincoln Shoes (Canada) Ltd.	5.00
27	Merchandise Voucher	Joe Burke, Tobacco	4.00
28	Car Blanket Plaid	Canadian Tire Corp.	4.95
29	20 Milk Tickets	Reid's Dairy	4.00
30	Sport Shirt	Bell Shirt Co. Ltd.	5.00
31	B.A. Pump Cap Anti-Freeze	J. V. Clark Service Station	4.03
32	Cottage Roll	Clark & Miles Butchers	3.50
33	Lamp Shade	Hibbard Electric	1.35
34	Bicycle	Cooke's Keyes & Bicycles	4.25
35	50 Quinte Cattle Mineral	A. M. Bishop	
36	6 Hybrid ice rose bushes — 2 Climbing rose bushes	Bishop Seeds Ltd.	11.25
37	Ladies Slippers	Agnew-Surpass Shoe Store	7.98
38	2 Christmas Cakes	Burkholder's Bakery	2.75
39	Voucher for dry cleaning	City Cleaners & Dyers	5.00
40	1 case green chat Niblet Corn	York Trading	5.00
41	"Brooks" Table Lamp	Wray's Home Furnishers	12.50
42	1 laying mash	Woodson Mills Ltd.	4.15
43	Holiday Flash Camera	Artisan Studio & Camera Shop	9.50
44	2—12x30 Black Rubber Link Mats	Mann's Service	10.00
45	$10.00 bill Voucher	Foley Foundry	10.00
46	Personalized Stationery	Embury Printing	3.00
47	Milk Tickets	Lee Grills Dairy	6.00
48	1 Simonize Job	Hatfield & Detlor Service Stn.	10.00
49	Silhouette Hat Certificate	Meacher's Men's Wear	10.00
50	Hostess Chair	Lipsen's Furniture House	14.95
51	$10.00 Merchandise Voucher	Ashley's Service Station	10.00
52	10.00 Merchandise Voucher	Lipsen Stores Ltd.	10.00
53	Bicycle Tire	Cooke's Keyes & Bicycles	3.00
54	3.00 Merchandise Voucher	Artistic Ladies' Wear	3.00
55	Kenwood All Wool Blanket	McIntosh Bros. Stores Ltd.	13.50
56	Dinner for 4	Parrgon Cafe	5.00
57	2 Grease Jobs	College Motors	2.50
58	1 Simonize Job	Campbell Auto Shop	16.00
59	$5.00 Voucher	Checker Taxi	5.00
60	Table Lamp	Strend's Gift Shop	7.95
61	Men's Shoes	Reward Shoe Store	9.95
62	50 used records	Hastings Music Co.	10.00
63	Book Certificate	James Texts Ltd.	10.00
64	4 Wash, 4 Lubrication Jobs	Doug. Bacon Service Stn.	12.95
65	Hat	Williams Ladies Wear	5.95
66	1 pair Suburbanite Retreads (Customer supplies the casings)	Cliff Barrager	32.90
67	10 bags Cement	Canada Cement	14.00
68	Colored Vanity Basin	Bar-Rite Supply Co.	14.95
69	1½ gals. Permanent Type Anti-Freeze	Belleville Motor Car Co.	6.40
70	One Lady's Hat	Woodley Furriers	10.00
71	Free Lub. Oil Change — 5 gal. Shell Premium gas	Karet's Shell Service Stn.	6.50
72	Mitred Bouquet Certificate	Templer Flower Shop	5.00
73	1 pair Traction Grip Retreads (Customer Supplies Casings)	Provincial Tire Co.	28.90
74	4 Wheels balanced weights inc.	C. R. Clapp & Son Service Stn.	7.50
75	10 gallons Sunoco Gasoline	Sharlan's Sunoco Service Stn.	4.20
76	100 lb. Cavalier Laying Mash	McCarthy Milling Co.	3.90
77	5 lb. Box Assorted Chocolates	Foodbridge Delicatessen	4.50
78	1 set sink faucets	Acme Plumbing & Heating	10.95
79	Shell Tune Up	The Children's Shop	5.95
80	Presto Lighter	W. Wennacott & Son Jewellers	6.50
81	Desk Alarm Clocks	W. Wennacott & Son Jewellers	9.95
82	Voucher Roast of Beef	Livesey's Meat Market	7.00
83	Voucher Roast of Pork	Livesey's Meat Market	7.00
84	1 pr. Rubber Soles	Bob Blaind's Sport Centre	2.50
85	Hedden Casting Rod	Bob Blaind's Sport Centre	19.95
86	Leather Shoe Bag	Bob Blaind's Sport Centre	2.50
87	Turkey Voucher	Black's Meat Market	5.00
88	1 case Kennel Dog Food	Black's Meat Market	2.95
89	Vac-Sac Portable Can Opener	Wills Hardware	7.95
90	Lamp	Keller's Ltd.	9.95
91	Single Dresser Lamp	B. B. R. Farrar Ltd.	5.75
92	Single Dresser Lamp	B. B. Farrar Ltd.	5.95
93	Single Dresser Lamp	B.B. Farrar Ltd.	4.75
94	10 gal. B.A. "88" Gasoline	Geo. McIntosh B.A. Station	4.55
95	2 Steak Dinners	Maple Haven	4.00
96	2½ gal. Ice Cream choice of flavors	Wm. Nelison Ltd.	6.00
97	Combination Christmas Package	Brown's Bread	8.90
98	Mirror 12x20	Canadian Pittsburgh Ind.	5.00
99	$5.00 Cleaning Voucher	Modern Cleaners	5.00
100	$5.00 Cleaning Voucher	Modern Cleaners	5.00
101	$5.00 Cleaning Voucher	Modern Cleaners	5.00
102	Repairs for half soles & rubber heels	Martin's Shoe Repair	3.25
103	Winter Check & Tune-up of Outboard Motor	Goyer's Outboard Marine Service	8.50
104	Cold Wave	Yelas Beauty Salon	10.00
105	25 gal. No. 1 Stove Oil	Elliott's Regent Service Stn.	7.50
106	50 lb. bags of New Brunswick Potatoes	Kellaway Grocery	2.90
107	3 Tubes .45 Car Washes	Great May Shell Service Stn.	3.75
108	Silent Carol Rings	Weston's Bakeries	2.50
109	Make-It-Yourself Kit	Doug's Hobby Shop	5.00
110	½ H.P. Utility Motor	McConnell's Refrigeration Service	21.45
111	Voucher for automobile Winter Change Over	Halloran Bros. Service Stn.	4.50
112	Man's Wallet Genuine Leather	Fred T. Symons	5.00
113	Pressure	Mac Smith Service Stn.	5.00
114	Dunlop Tire	Trudeau Motors	29.95
115	Cigarette Lighter	Bert Lewis Jeweller	8.50
116	Man's Watch Bracelet	Bert Lewis Jeweler	12.95
117	Combination Door	Houston Co. Ltd.	20.00
118	Christmas Cake	Reddick's Bakery	5.50
119	Voucher	Kainly's Music & Camera Centre	5.00
120	Canary & Cage	F. W. Woolworth	11.89
121	Nylon Housecoat	Kay's Shoppe	7.95
122	2 pairs of Ballet Pasers	McCarthy Theatre	7.00
123	1 oil change and 1 lubrication	Brickman's Service Station	4.00
124	10 gals. Regent Gasoline	H. A. Parks Regent Service Stn.	3.65
125	1 Gal. Prestone	D. R. Parks Regent Service Stn.	3.39
126	25 Bags Zonolite Insulation	F. Hyde Ltd. Toronto	37.50
127	Beauty Counsellor Ass'id. Guest Soap	Mrs. Cliff White Beauty Counsellor	1.25
128	Towel Set	Metropolitan Stores	2.98
129	"Hercules" Body-builder Combination	Stephen Licence Ltd.	4.95
130	Bridal Bouquet	Flower Basket	10.00
131	1 room 3ob pre-pasted wallpaper to the value of $15.00	Quinte Paint and Wallpaper	15.00
132	$15.00 Grocery Voucher	Irvin Grocery	5.00
133	Ladies' Umbrella	Kinney Shoes	8.95
134	Permanent Wave	Brenner Beauty Salon	12.50
135	1 set of seal beam head lights, 6 volts	Jack Bell Service Stn.	4.00
136	$15.00 Voucher for men's shoes	Leslie's Shoe Store Ltd.	15.00
137	Merchandise Voucher	Bond Clothes Shop	20.00
138	1 Cold Wave	Peggy's Beauty Salon	15.00
139	1 Janizen Sweater	Carson Elliott Ladies' Wear	6.95
140	1 gal. Prestone	Paterson Service Stn.	4.25
141	50 bags Pal-o-Pak Insulation	Pal-o-Pak Mfg. Co.	37.50
142	Full Course Dinner for 4 people	Penguin Fish & Chips	2.80
143	1 pair Men's Grey Police Boots	Greb Shoe Co. Ltd.	13.95
144	Accommodation for 2 people	Paul's Motel	6.00
145	1 pair Women's Naturalizer Shoes	Leslie's Shoe Store Ltd.	13.95
146	Sunshine Radbuy Disposal Unit	Seymour Hardware	21.95
147	Certificate for Sixteen Hat	Shaw's Men's Wear	10.95
148	50 gal. No. 1 Stove Oil	Riverview B.A. Service Stn.	11.50
149	10 gals. 88 Gasoline	Riverview B.A. Ser. Stn.	4.60
150	No. 5 Rugby Football	Stephen Licence Ltd.	5.50
151	Wool Sweater	Handmaid's Store for Men	5.00
152	A pair of Men's shoes Half-soled and heeled	Footbridge Shoe Repairs	3.25
153	1 Pattern Flashlight	Stephen Licence Ltd.	8.60
154	Ronson Lighter	Bert's Wholesale	6.50
155	Shoe Shoy Arm & Shoulder Pads	Stephen Licence Ltd.	4.95
156	Dry Cleaning Voucher	Tip Top Cleaners	5.00
157	5 gals. gear & stn. oil; 1 lubrication	Goldie Fitzgibbon Service Stn.	7.40
158	Merchandise Certificate	A&P Store	15.00
159	One Shirt	H. W. MacAurie's General Store	3.95
160	One Cowhide Shoulder Bag	Lanning Leather Goods	5.00
161	2 Double Passes	Capitol Theatre	5.00
162	Cowhide Sling Holder	L. W. Lanning Leather Goods	5.00
163	2 pairs "Toughies" Socks	Walker's Men's & Boys' Wear	3.00
164	2 pairs "Toughies" Socks	Woodman's Men's & Boys' Wear	3.00
165	1 White Enamel Steel Sink	T. S. Holland Co.	11.00
166	1 gal. Flo-Glaze Outside White Paint	Vanderwood Hardware	4.00
167	1 pair Scissors & Saw Sharpener	Electraksen Sharpening Service	4.00
168	1 pair Maher's Continentals	Maher Shoe Store	7.95
169	1 pair Silver Reach Cowhide	Lead Lanning Leather Goods	5.00
170	Oil Change, Lub. & Car Wash	Tomalty's Service Stn.	4.50
171	2 5 lb. Christmas Cakes—3 layer	Harry's Cake & Pastry	2.25
172	5 lbs. White Clover Cheese	W. S. Cook & Son	
173	Copper Tooling or Aluminum Etching or Flowercraft Supplies	Doug's Hobby Shop	5.00
174	H.O. Gauge Diesel Train 6l-o-w 1 passenger cars	Doug's Hobby Shop	7.50
175	1 Boy's Cowboy Suit	McPherson Tire Sales	8.95
176	5-lb. Black Diamond Cheese	Black Diamond Cheese Co.	2.15
177	4-lb. Tin D.L. Handi-Cleaner	Keene's Auto Parts	2.15
178	1 Foam Rubber Office Cushion	O'Neil Sales Limited	6.00
179	Stencil Sharpener & Stapler Set	O'Neil Sales Limited	6.00
180	Stuffed Rocking Horse	Simpson Sears	19.00
181	Merchandise Voucher	Murphy's Limited	5.00
182	Double Deck Playing Cards, 4 Ash Trays & Wrought Iron Holder	Bill Cook Tobacconist	4.50
183	2 Tins Fancy Red Sockeye Salmon	National Grocers Limited	11.90
184	Wash & Lubrication	Gene's Imperial Service Station	2.50
185	Watch Bracelet	A. E. Wennacott Jewellers	10.00
186	Merchandise Voucher	Coulter's Hardware	10.00
187	Dry Cleaning	Superior Cleaners & Dyers	10.00
188	1-doz. American Beauty Roses	Wolfer's Florists	6.00
189	Tri- Site	Percival Furniture	17.95
190	Woven Names	J.&J. Cash Canada Limited	7.00
191	$5.00 Worth of Groceries	Link's Grocery Store	5.00
192	Shampoo, Wave and Curl	Tri-Ele Beauty Salon	7.50
193	No. 880 Sportlight Gasoline Lantern	The John Lewis Co. Ltd.	24.95
194	50 lb. bags potatoes	Kemp's Groceteria	3.50
195	$20.00 Voucher for handyman tools	Beaver Lumber Co.	20.00
196	Christmas Cake in Gold Container	Canada Bread Co.	6.50
197	Kenwood Famous Blanket	Quick & Robinson	15.95
198	Shirt, size 16	Wiseman's Fashion Shop	12.95
199	$7.50 Voucher	White Meat Market	7.50
200	Bathroom Light Fixture	Finkle Electric	8.50
201	Antique Silver Necklace and Earring Set	Avon Jewellery Ltd.	25.00
202	$5.00 Voucher for Chrysanthemums	Barber & Sons Florists	5.00
203	2 lb. tin of D.L. Handi-Cleaner	Keene's Auto Parts	2.15
204	Y.M.C.A. Ladies' Membership	Y.M.C.A.	8.00
205	Y.M.C.A. Girl's Membership	Y.M.C.A.	6.00
206	Sand Colored Nylon Shirt	Sheir's Family Outfitters	5.95
207	Men's Bilmoore Hat	J. Diamond & Son	7.50
208	20" Power Lawn Mower	Chas. L. Hyde & Son Ltd.	129.95
209	1 bag Laying Mash	A. E. Purdy	4.00
210	Virgo Walking Doll	Belmont Restaurant	9.49
211	$10.00 Food Voucher	Lehman Groceterias	10.00
212	Presto Automatic Fry Pan	W. H. Oliphant Electric	17.95
213	Men's Cowboy Shoes	Leslie's Shoe Store	9.95
214	Everready Camper Lantern	Garage Supply Belleville Ltd.	8.10
215	20 Milk Tickets	Bentley Dairy	4.00
216	4 Cuddle Hose	Carley's Ladies Wear	5.50
217	Asphalt Shingles	White Lumber & Construction Co.	19.65
218	Surprise Apartment Store	Surprise Apartment Store	2.45
219	1 gallon White Paint	Schwab's	7.45
220	Travel Alarm	Ed. Thomas	5.95
221	Radio	Booth Radio & Television	29.95
222	Table Lamp	Ireland's Furniture & Appliances	7.95
223	Table Lamp	Ireland's Furniture & Appliances	7.95
224	Junior Girl's Membership	Y.M.C.A.	5.00
225	4 rides	Central Radio Taxi	2.00
226	Alarm Clock	Ed. Thomas Tobacco Store	5.95
227	24 oz. Regent Heavy Duty Oil	Trinidad Leaseholders	13.20
228	6 bottles Fine-o-Rain	Fred Lewis Industries	4.50
229	2 bottles King-o-Fine	Fred Lewis Industries	6.70
230	1 case, 36-oz. bottles, Wilson's Ginger Ale	Foy & Irwin	2.92
231	1 case 36-oz. bottles Wilson's Ginger Ale	Foy & Irwin	2.92
232	1 Lamp	Ireland's Furniture & Appliances	12.95
233	1 case 36-oz. Bottles Wilson's Ginger Ale	Foy & Irwin	2.92
234	2 cases Assorted Pure Spring	Foy & Irwin	4.65
235	Junior Boy's Y.M.C.A. Membership	Y.M.C.A.	5.00
236	6 bottles Fine-o-Rain	Fred Lewis Industries	4.50
237	1 case Pepsi-Cola	Moira Beverages	1.92
238	1 case Pepsi-Cola	Moira Beverages	1.92
239	1 case Pepsi-Cola	Moira Beverages	1.92
240	1 case Pepsi-Cola	Moira Beverages	1.92
241	Shampoo-Wave-Trim	Kuri-ei Beauty Salon	2.50
242	1 Boy's Membership Y.M.C.A.	Y.M.C.A.	6.00
243	Table Lamp	Ireland's Furniture & Appliances	12.95
244	100 lbs. Sun-Ray Laying Mash	H. A. Thrasher Feed Mill	4.40
245	1 Man's Senior Y Membership	Y.M.C.A.	10.00
246	36-ft. Extension Ladder	McFarlane Woodenware Ltd.	21.50
247	2-35 lb. Pail Marfak Grease	Canadian Garage & Texaco Stn.	5.85
248	½ ton coal	Belleville Coal Merchants	15.00
249	1 complete Dressmaking Course	Singer Sewing Machine Co.	15.00
250	Reeves Artiste Supplies	Doug's Hobby Shop	5.00
251	1 pair Lisgod Manual Switches	Doug's Hobby Shop	5.95
252	1 Pair Men's Merrell Moccasins	Leslie's Shoe Store	8.90
253	1 Saran Ring Binder	Lanning Leather Goods	4.00
254	Complete Electrolux Vacuum Cleaner Overhaul	Electrolux (Canada) Limited	3.60
255	Pastels	Reeves Photographic Studio	2.00
256	1 girl's Green Gabardine Snow Suit	Tots and Teens	9.00
257	100 day old Chicks	MacKenzie Feeds Limited	16.95
258	2 Shellubrication Jobs	Clark's Service Station	6.25
259	Aluminum Storm, Sash & Screen	Win-Ray Window & Door Sales	39.00
260	Rear View Mirror	J. B. Boyce & Sons	4.80
261	1 case Coke in Cartons	Coca Cola Limited	1.95
262	1 pair Nylon Shirt Size 16	Boyce Shoe Store	1.98
263	Rear View Mirror	J. B. Boyce & Sons	4.80
264	2 lbs. Belleville Cranberries	J. B. Boyce & Sons	3.73
265	1 Floor Mat	J. B. Boyce & Sons	1.97
266	1 case Coke in Cartons	Coca Cola Limited	1.95
267	1 boy's Parka Jacket size 34	Deacon Bros. Limited	13.50
268	1 case Coke in Cartons	Coca Cola Limited	1.95
269	1 case Coke in Cartons	Coca Cola Limited	1.95
270	1 Floor Mat	J. B. Boyce & Sons	1.97
271	1 pair Nylon Shirt Size 16	Deacon Bros. Limited	10.95
272	3 piece plastic Canister Set	Smith Hardware	4.35
273	Ordering Fish & Chips	Mike's Fish & Chips	3.00
274	1 case Coke in Cartons	Coca Cola Ltd.	1.95
275	Serrated Electric Waffle Iron	Smith Hardware	1.97
276	1 Floor Mat	J. B. Boyce & Sons	1.97
277	1 case Coke in Cartons	Coca Cola Ltd.	1.95
278	1 pair Nylon Brown Shoes	Deacon Bros. Limited	2.50
279	Men's Windbreaker size 40	Deacon Bros. Ltd.	12.95
280	1 lbs. Butter	Belleville Creameries	1.03
281	1 Floor Mat	J. B. Boyce & Sons	1.97
282	5 take out orders Fish & Chips	Mike's Fish & Chips	4.95
283	Table Lamp	O'Neil Sales Limited	6.00
284	1 Table Lamp	T. Eaton Co.	17.95
285	1 Table Lamp	Percival Furniture	17.95
286	1 Lubrication Book	Haig Motors Ltd.	12.50
287	2 gals. Oil (Shell 10-40)	Clark's Service	4.40
288	1 gal. International Anti-Freeze	Truck & Farm Supply	3.75
289	1 case Kendall Oil	Keyes Supply	5.75
290	1 case 10-30 Oil	Superint Petroleum Corp.	14.40
291	Copper Cocktail Shaker, Glasses and Tray	Donated by Ronald Keel Jeweller	22.75
292	Music Box Cigaret Dispenser	Donated by David's Electric Ltd.	10.00
293	1 case (24) 15-oz. cans King's Choice Cherries	Donated by Graham Food Products	6.00
294	1 case (24) 15-oz. cans King's Choice Tomatoes	Donated by Graham Food Products	6.00
295	1 case (144 bars) Maple Leaf Beauty Soap	Donated by Canada Packers	12.50
296	1 gal. Permanent type Anti-freeze	Donated by Biggs Service Centre	3.95
297	6 pair Jewel Ladies Hose	Donated by Reitman's	6.00
298	3 cases assorted beverage. 7-Up, Orange, Grape	Donated by Quinte Dry Beverages	5.70
299	$5.00 Voucher for Fresh Fish	Donated by Bay of Quinte Fisheries	5.00

REMEMBER THE DATE — MONDAY, NOV. 21st — 7 p.m. to 11.30 p.m.

Second Section

The Ontario Intelligencer

Chips Sports Theatre | Comics Radio Classified

BELLEVILLE, ONTARIO, SATURDAY, NOVEMBER 19, 1955

SHIPS COMPLETE FIVE MONTH ARCTIC DUTY

HMCS Labrador and 14 other ships have completed one of the greatest seaborne operations ever attempted in the Arctic. Their mission, which began in June, was to deliver thousands of tons of supplies to Distant Early Warning Line sites, to chart unknown waters and to set up temporary and permanent navigation stations. Here are two of the Labrador's convoy picking their way through an icefield.

Use of helicopters speeded the work of the convoy both in scouting for breaks in the Arctic icefields and in transporting men and equipment to shore stations. A 90-foot radio antenna is being hurried ashore here to put a navigational control station in operation.

A prefabricated Atwell shelter is quickly set up at Cape Fisher. For two months this was home for four of the Labrador's men.

This polar bear appeared annoyed at having his privacy disturbed and ambled off without a backward look. Crews of the ships soon became accustomed to the sight of walrus, bear and seal.

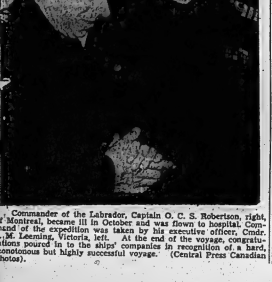

Commander of the Labrador, Captain O. C. S. Robertson, right, of Montreal, became ill in October and was flown to hospital. Command of the expedition was taken by his executive officer, Cmdr. J. M. Leeming, Victoria, left. At the end of the voyage, congratulations poured in to the ships' companies in recognition of a hard, monotonous but highly successful voyage. (Central Press Canadian Photos).

Wheat Farmer Said Alone In Subsidized World By Head of Sask. Wheat Pool

By HAROLD MORRISON
Canadian Press Staff Writer

REGINA (CP) — The Canadian wheat farmer has been pictured before the Gordon economic commission as a staunch fighter making his way in a subsidized world of razor-edge competition and standing alone against the huge treasury of the United States.

John Brass, head of the Saskatchewan wheat pool, said Friday "the Canadian farmer is competing not only against the national treasuries of exporters and importers alike, but "almost alone among the farmers of the world the Canadian farmer is carrying the full burden of producing, handling and marketing his wheat crop."

All Saskatchewan farm groups argue it is high time Canadian taxpayers rally round the wheat grower and provide him with federal aid so that he may continue producing some of the world's highest-quality wheat without fear of poverty and marketing defeat.

But the question apparently on the minds of the farm spokesmen and the commission itself is how far the federal government would be willing to go in providing aid.

TREASURY SHOULD PAY

Mr. Wesson suggested that storage charge on unsold wheat stocks be paid by the federal treasury. On the carryover reported last August, this might amount to some $70,000,000. If the government provided subsidies on the same scale as the U.S., the federal charge on the basis of the 1955 crop, might run to some $250,000,000 or more.

Could the Canadian federal treasury stand the strain of such payments?

To this, farm representatives say: "If other countries can subsidize their producers, why can't Canada?"

The U.S. is operating on a $1,500,000 food giveaway program that involves grain sales boiled cost. American farmers get some $2.35 a bushel for wheat sold on the export market at about $1.70.

Mr. Wesson said that Britain gives its farmers up to $2.37 a bushel for wheat sold on the U.K. market for an average of $1.62. France gives its farmers up to $2.81; Argentina, the equivalent of $2.72.

GET GOING PRICE

The Canadian producer gets the going price for No. 1 Northern about $1.74 a bushel, less handling and storage charges. His top quality is landed in Europe at $2.18.

The crux of the problem appeared to be that importing countries are willing to subsidize their producers to boost domestic production to some extent, rather than pay for imports.

Probe Cause Of Plane Wreck Near Seattle

SEATTLE (AP) — Government experts met here today to begin piecing together the broken fragments of a wrecked airliner and the stories of the people who saw it crash.

Twenty-seven men died when a Peninsular Air Transport Co. DC-4 bounced to explosive destruction early Friday in the backyard of a suburban home. Four of the dead were persons, including a woman and three children, survived.

Upon the stories of the survivors and the few witnesses who watched the plane crack up out of a snowy sky, civil aeronautics board investigators pin their hopes of solving the mystery.

The investigators said they had no preconceived notions what caused the Miami-based plane to falter two miles south of its take-off point, hit a tree, a utility pole, and a garage, and then break up and burn in a back yard.

Two men who watched the plane's final few yards of flight said its engines were falling, and one had even quit. Fred Hall, co-pilot, agreed that one engine had given trouble "right after the take-off." But "the other three engines were functioning perfectly, and that's enough to get that type of plane up without too much trouble."

He couldn't say, though, why the plane began to settle in a matter of seconds after the takeoff instead of gaining the altitude it needed to clear the hill south of the runway.

MINISTER DIES

WATERLOO (CP)—Canon R. J. Seton-Adamson, 84, retired pastor of Anglican Church of the Holy Savior in Waterloo, died Friday. He came to Canada from England in 1896 and had served in Owen Sound, Southampton, Delaware, Chatham, Paris and Waterloo in Ontario.

Veteran Carriage Team Retired From Show Ring

TORONTO (CP) — Two champions of sport, identically named, shared the spotlight last night at the horse show of the Royal Winter Fair.

King Clancy, a veteran carriage horse, for the first time met his human counterpart, Francis King Clancy, coach of the Toronto Maple Leafs hockey team, before a hushed crowd in the Coliseum.

Clancy, the man, was paying tribute to the horse, owned by Lance Rumble, Toronto automobile executive, on the occasion of the horse's formal retirement from the show ring.

The Leaf's coach placed floral collars around the necks of the horse and his partner in harness, Scarboro Princess.

Clancy and the Princess, the first 22 and the other 16, are being retired to Mr. Rumble's farm at Durham.

PROUD RECORD

The pair was often referred to as one of the continent's most celebrated tandem hitches. Mr. Rumble has driven the team to victory at nearly every major horse show in the United States and Canada. They have earned more than 100 prize ribbons a year since he bought them in 1947.

After the ceremonies, Clancy said: "He's a great champion, sure wish I had a record like him."

Civil Servants To Get Holiday On December 27

TORONTO (CP)—Tuesday, Dec. 27, will be a holiday for Ontario civil servants, it was learned Friday.

Provincial government employees will be off work from Friday night to Wednesday morning because of the extra holiday approved by the Ontario cabinet a Queen's Park official said.

They also would have off the Monday after New Year's Day.

Monday, the day after Christmas, is a holiday, but not because it is Boxing Day. Federal legislation provides that when Christmas Day falls on a Sunday, the day after is a statutory holiday. Tuesday also may be declared a holiday by municipalities.

Ontario's Interpretation Act, which defines holidays, provides that Monday is a holiday when New Year's occurs Sunday.

HONOR COMPOSER

TORONTO (CP) — Dr. Healy Willan, Canadian composer and church organist, has been awarded an honorary Lambeth Doctorate of Music by the Archbishop of Canterbury through Most Rev. W. F. Barfoot, Primate of the Anglican Church in Canada, it was announced Friday. He is the first Canadian to be so honored. Only nine awards have been made in the last 30 years.

No Discrimination Shown In Immigration--Pickersgill

VICTORIA (CP) — Canada will try to encourage more immigrants next year, but we "cannot conscript" them, says Immigration Minister J. W. Pickersgill.

In an address Friday to the Victoria Chamber of Commerce and Canadian Club, he made these observations:

He shares the regret expressed in newspapers across the country that more immigrants didn't come this year. But "we cannot conscript immigrants."

The picture for the 10 years since the war shows there is certainly no reason whatever for pessimism about the growth of our population or about the contribution of immigration to that growth."

ONE IN 15

About one person in 15 in Canada today is either a post-war immigrant or the child of a post-war immigrant.

The Canadian people do not want to alter by immigration the fundamental character of the population.

This means a process of selec-

Soviet Leaders Turn Tourists On Indian Visit

NEW DELHI (AP) — Russia's Premier Bulganin and the Soviet Communist party secretary, Nikita S. Khrushchev, turned tourist today for a look at New Delhi's famous historic spots.

A sightseeing tour on the second day of their 15-day state visit to India also gave the Soviet leaders an opportunity to pay homage to the martyred Mohandas Gandhi, whom the Soviet Union once termed "reactionary."

The itinerary for the tour was announced beforehand, and security measures covered the Russians' swing around the city. But the presence of hundreds of police tipped the public where the visitors were heading, and crowds gathered all along the route.

PRESSURE ON POLICE

Despite the police lines, the crowds threatened at least once to overwhelm the open car in which Bulganin and Khrushchev were riding.

The tour started at the site of Gandhi's cremation. The two Soviet leaders sat on a stone bench to remove their shoes and advanced to the Gandhi memorial, where each placed a huge floral wreath.

Just over a year ago the Indian government protested informally to Moscow on learning that the official Soviet Encyclopedia said Gandhi "pretended in a demagogic way" to lead the Indian independence movement. Some observers thought today's tribute represented Russian atonement for that unfair reference.

Also on the tremation site the Russians went to see New Delhi's Purana Qila, or Old Fort, built by the Moghuls 300 years ago — and site of the last resistance by Indian rebels in the 1857 mutiny against British rule.

Suspend Sentence On Youth Who Threw Ball Bat

CHATHAM (CP) — John Mathew, 18-year-old athlete who faced charges of assault as result of an incident in Tecumseh Park in July when he threw a baseball bat into a crowd of spectators, injuring an elderly woman, was given a year's suspended sentence in city court Friday.

The woman suffered a broken arm as the three-foot bat struck her face to protect herself from the flying bat. She was diabetic and the break refused to heal after lengthy medical treatment.

Mathew was remanded several times and has paid off $400 of medical costs. His suspended sentence was on condition he pay remaining medical costs of $1,050.

Shortly after the incident he was banned from participation in all city softball competitions and the Canadian Amateur Softball Association forbade him to play in any contest over which it had jurisdiction."

ON 36 DRUG CHARGES

MONTREAL (CP) — Edward Russell, a 43-year-old dyemaker, Friday was ordered for voluntary statement next week on 36 narcotics charges. Russell is accused of 30 charges of forging prescriptions to obtain drugs, 30 charges of uttering the prescriptions and six charges of obtaining narcotics with the forgeries.

30-DAY WEATHER OUTLOOK

Most of Ontario, Quebec and New Brunswick can expect above-normal temperatures for the next 30 days, according to this map based on forecasts of the United States Weather Bureau. Much-below-normal temperatures are forecast for southern British Columbia while most of the Prairies can expect below-normal temperatures (CP Photo).

Calls Royal Winter Fair Horse Show Greatest of Kind in North America

TORONTO (CP) — After 24 years of calling the tune at the horse show of the Royal Winter Fair, master of ceremonies Tommy McClure thinks it is the greatest show of its kind in North America.

McClure, a veteran Canadian sports announcer who admits to 70, says the horse show is one of his first loves. He has announced sports ranging from football to yachting.

"It's the finest horse show on the continent," he said. "We looked after 1,500 entries this year and housed them in our horse barn. We can look after many more entries than the shows at New York or Harrisburg, Pa."

One of the notable features of this year's show, he said, is the large number of exhibitors from the United States with hunter horses. In previous years U.S. horsemen showed mostly in open classes.

NO INCREASE SIZE

With the growing popularity of the horse show and the agricultural section of the fair, general manager C. S. McKee says fair buildings may increase their size 50 per cent by next year.

He said the expansion program, if approved, would take about two years to complete.

In the feature of Friday night's horse show, the international jump event, Mexico won its third victory on the day to tie with the United States at three wins each.

Brig.-Gen. Humberto Marilles, riding Chihuahua II, broke a four-way tie for first place in the international team stakes with four faults in 38.8 seconds.

Charles Dennehy, Jr., of the United States was second with four faults in 39.3 seconds, and Lieut. Patrick Kiernan of Ireland was third with eight faults in 43 seconds.

The auction of Hereford beef cattle was the final sale of the stars Friday night brought $17,605 for 32 head, an average of $550. Bulls average $807.50 and females $433.

SUPPLY SHIP RETURNS

HALIFAX (CP) — After five months in the Arctic, the navy's northern patrol ship Labrador, returned here today. She served as senior ship in a 21-vessel task force charged with the delivery of supplies for Distant Early Warning radar sites in the eastern Arctic.

Legless Mayor Gets 11th Term

BLIND RIVER (CP) — Louis Berthelot was returned as mayor of Blind River Thursday for his 11th term.

The mayor, a diabetic, is confined to a wheelchair. He had one leg amputated in 1953 and lost the other last July.

SHELL EXPLODES

CASPERTA, Italy (AP) — Antonio Orsi, 30, a deaf mute since birth, found a wartime shell in the woods. He was playing with the shell, authorities said, when it exploded. He will be blind for the rest of his life.

MAY ADOPT HELLER

OTTAWA (CP)—Maj.-Gen. C. L. Firbank, director of infantry for the British Army, said today British army may adopt the Heller, the Canadian Army's new infantry anti-tank weapon, He is here for two days of talks with senior army officers.

Put All Your Printing Problems Up To Us!

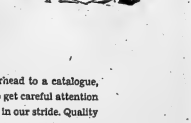

For anything from a letterhead to a catalogue, call us. No job too small to get careful attention ... or too big for us to take in our stride. Quality will be tops, delivery prompt, and prices reasonable.

"HEADQUARTERS FOR BETTER PRINTING"

The Ontario Intelligencer Ltd.

COMMERCIAL PRINTING DEPT.
DIAL WO 8-5757

Magistrate Faced With Heavy Court Docket

BANCROFT — Pleading guilty to a charge of driving whilst his ability was impaired, Bernard Monsour of Cardiff, was fined $75 and costs or 21 days by Magistrate R. C. Jackson at Wednesday's court. Police evidence was given that a blood test taken three hours after an accident on October 29, in which Muscliow was involved, showed an alcohol content of 13 parts per 1000.

Hallowe'en pranks resulted in the appearance in court of Frank Hibbard, at Bancroft, charged with property damage to the home of school teacher George McKelvey. Police Chief Lockhart said that accused, with other youths, threw stones at a house being occupied by the teacher during the early hours of November 1.

Some damage was caused to the roof. The boys had since made restitution. Appearing guilty, Hibbard was awarded one day's suspended sentence.

Found guilty on a charge of having liquor at a place other than his residence, Ralph Spence of Weslemkoon Lake, was fined $10 and costs. Constable Ernest Grayling told the court that, when stopped at the junction of Highway 62 and 28 on November 5 the accused's car was found to contain three full bottles and part full bottle of liquor and two cases of beer.

Being in possession of a deer during closed season cost Frank Linkie, of Maynooth, a fine of $50 and costs.

INCREASING ACTIVITY

Increased activity on the part of local OPP officers in regard to offences under the Highway Traffic Act was indicated in the number of charges laid under the act there were disposed of at Magistrate R. C. Jackson at Wednesday's court.

Five drivers: Dale Linton, Leo Renaud, Edward Mosier, Mitchell and Aaron Robbins, all of Bancroft, paid fines for speeding.

Inadequate brakes cost Garnet Sleeper, Donald Kerr, of Bancroft, and Robert Orr, of Belleville, fines of $10 each. Kerr being fined a further $10 for failing to notify change of address.

Pleading guilty to a charge of careless driving, Nelson Pritchard of Kenmore, was fined $20 and costs.

For failing to stop at a "Stop" sign, Theo Sarginson, of Bancroft, paid $5 and Jaber Sutherland, of Bird's Creek, was fined a similar amount for failure to make a signal.

Clarence Wasmund, of Maple Leaf, was fined $10 and costs for having dirty number plates and Everett Anderson, of L'Amable, paid the same amount for failing to report and accident.

Pleading guilty to causing a disturbance, Murray Burns and John Ormond, both of Bancroft, paid fines of $10 and costs.

Wm. Stringer of Bancroft, was fined a total of $10 and costs on charges of being drunk and having liquor in a place other than his residence.

ORDERED REMAND

Remanded in custody for a period of sentence, further witnesses should be heard, Magistrate R. C. Jackson ordered a remand until December 14 in the case of Sterckials Bros., Baptiste, charged with drunk driving.

The charge against the result of an accident on Highway 62 on November 5 and the remand decision was handed down when the magistrate decided that the driver of the other vehicle involved should be called to give evidence and when it was learned that such a defence witness had been told inadvertently that he need not appear.

Accused was defended by J. D. O'Toole, of Bancroft, and Crown Attorney S. G. Robertson prosecuted.

Canadian Competition Makes Times Tough in U.S. Fish Port

By IRVING C. WEYNOT
Canadian Press Staff Writer

GLOUCESTER, Mass. (CP)—Here in the United States' biggest fishing port, times are tough. The trouble, say leaders of the fishing industry, is Canadian competition.

For a time, low-priced imports from north of the border could spell a major economic recession. The immediate answer to the threat, say officials, appears to be stiff tariffs on fish products.

So far the industry hasn't been able to convince the government that these are necessary. The future, at best, is uncertain.

BLUNT COMMENT

As Lawrence J. Hart, secretary of the Gloucester chamber of commerce, put it:

"Our industry is dying poorly."

A fish processing plant manager said bluntly:

"We're having a hard time meeting the Canadian competition. . . It's a cut-throat business."

The business is a big one, worth $8,256,000 in 1954 and employing 34 per cent of all the groundfish—such as cod and haddock—landed in the United States.

That makes Gloucester the largest U.S. fishing, freezing and filleting port in the country, much the same position as Lunenburg, N.S., is to Canada.

The two Atlantic fishing ports have been competitors for years, fighting for markets and in years past for the schooner racing championship. But now they are fighting bankruptcy.

BUT MEN LIKE IT

But men like Hart and others in the industry complain that Canada is helped in its take over the once lucrative salt-fish markets in the British West Indies, and, more recently, in Puerto Rico, by construction, transportation, lower labor costs and other assistance. It was also in more United States and undersell domestic products.

"We spent thousands of dollars developing the mid-west market and then the Canadians moved in. Now we're not sure how long we can hold the import fish-stick industry in the face of this compelling," said Hart.

Fish sticks, a comparatively new development, are a big factor in the present fight to keep the industry going.

Packaged fish sticks are precooked portions of fish, boneless, breaded and frozen. All the housewife has to do is heat and serve.

PRODUCTION GROWS

Gloucester started processing them in 1953 from cod and haddock. Last year the United States produced 50,000,000 pounds—and Canada produced more than half. This year the production will be higher.

This is the brightest spot on an otherwise clouded future.

Gloucester has had plenty of various sizes in the industry, giving it a cosmopolitan flavor. Men of sea and about 2,300 ashore during the banding season in the 23 plants.

But landings have dropped more than 50,000,000 pounds in three years, and with the government unwilling to act at once on higher tariffs, the town faces an uncertain future.

Wellington

WELLINGTON. — The regular monthly meeting of the Wellington W.I. was held on Monday, Nov. 15, Mrs. B. Brooks, Cherry Valley president, presiding. Fifteen members and one visitor were present. Mrs. Brooks welcomed Mrs. Bert Mountain, Mrs. Walt Fisher, president of Consecon W.I., also county president, Mrs. Brooks were invited to come forward and sit at the president's table.

Thank-you cards were read from Mrs. R. Winters, Mrs. Earl Marvin, Mr. F. Harris, Mrs. Chatterson thanked the members for the kindness and cards received. Mrs. Jackson said that the canvass for the Institute of the Blind, would take place next week. So please have your donations ready when the ladies call as this is a very worthy cause and we should all give generously. Mrs. Ken Harris and Mrs. Moon having a birthday in November contributed to the birthday box.

Mrs. Ellis and Miss Edith Ward being hostesses for the evening, took charge of the rest of the meeting. Current Events were given by Mrs. A. Ogilvy. Poem of the month "Indian Summer", read by Mrs. Dick. Miss Mary Marvin gave a piano solo; Miss Yvonne Post of Mountain View, a solo. Beverly Wait of Consecon, gave a piano solo "Waltz in E Flat".

The county president, Mrs. Brooks of Cherry Valley, spoke briefly about this being "Overseas Canada Book Week", she expressed the need of good books for the younger generation. She also thanked her executive (some of whom were at the meeting) for the help they have given her.

Mrs. Barker, Mountain View, and Mrs. Walt of Consecon, expressed their thanks to the W.W.I., for their kind invitation to their meeting. Mrs. Ellis put on a contest, with Mrs. C. Harris being the winner and receiving a nice prize. Mrs. B. Smith held the lucky number and received the door prize. Delicious refreshments were served and a social hour was spent. Before the ladies left for home. Mrs. Barker of Mountain View, gave a vote of thanks to the Wellington ladies.

The next meeting will be Christmas pot-luck supper and exchange of gifts.

PERSONALS

Miss Beverly Tait, who is teaching school in Toronto, spent the weekend with her parents, Mr. and Mrs. Alex. Tait.

Mrs. Earl Marvin spent Monday in Belleville, where she visited her sister, Mrs. Fleming, who has been very ill.

A number of Wellington ladies took a bus trip on Thursday to Toronto, and attended the Winter Fair. Among those were Mrs. Craig Platt, Edith Ward and Mrs. Wm. Bennett.

Mr. and Mrs. Claude Young, of Wellington; Mr. and Mrs. Harold Young, Hillier and Mrs. Mabel Picton, were Saturday evening dinner guests of Mr. and Mrs. A. Cox.

Sorry to report Mrs. Jenny Perkins is ill at her home. We all hope for a speedy recovery.

Mr. and Mrs. Jrs Burd spent the long weekend in Hamilton the guests of their daughter, Mrs. Gerald McGill and Mr. McGill and Wilson.

Mrs. Ross Head and two children, have returned to their home in Kingston, after spending a few days with her parents, Mr. and Mrs. Charles Bailey.

Mr. and Mrs. R. Jackson were Sunday guests of Mr. and Mrs. Ross Bell, Bloomfield.

COUPLE HONORED

Friends and neighbors of Consecon Street, gathered at the home of Mr. Harry Flemming, on November 8th, to honor their friends, Rose and his wife on their recent marriage. A congratulatory address was read by Mrs. A. T. Fleming and on behalf of those assembled Mrs. Edward Parliament presented the newlyweds with a Kenmore blanket. Refreshments were served by the sponsors of the evening, Mrs. Fleming and Mrs. Parliament.

Mr. and Mrs. George Smith and Judy of Toronto, spent the weekend with Mr. and Mrs. Arthur Holdom. Mr. and Mrs. Ken Smith, who had been their guests for a few days returned home at this time returned to their home with them.

Congratulations to Mr. and Mrs. Walter Gillard on the birth of their son, born on November 13th.

Miss Jean Reid, of Meachams of Vicksburg, Mich., returned to their home on Monday morning here to attend the funeral of her mother, Mrs. Will Luffman, which was held on Friday.

Miss Mavis Snider, of Toronto, spent the long weekend with her parents, Mr. and Mr. Milton Snider.

6th Tyendinaga

SIXTH TYENDINAGA — Pinch-hitting at the last moment at short notice to bear of the sudden death of Mr. William Laurenson. Deepest sympathy is extended to the family.

Mrs. R. Woods, Hillier, visited on Sunday with Mrs. J. Boldrick and Miss Bessie Boldrick. Mr. and Mrs. E. Alexander, Moneymore, spent an evening recently with the same home.

Recent visitors at the home of Mr. and Mrs. C. Treverton were Mr. and Mrs. Ross Cross, Audenville, and Maxine; Mr. and Mrs. Ross Cross and Cheryl; Mr. and Mrs. Ed. Watson and Mr. and Mrs. J. Skelly and David.

Mr. and Mrs. A. Boldrick spent Sunday with Mr. and Mrs. H. Elliott.

Mr. and Mrs. C. Treverton spent a Sunday recently with Mr. and Mrs. M. Gibson, Belleville.

Mr. and Mrs. L. Goodman spent the dinner hour last Sunday with Mr. and Mrs. A. Goodman.

Mr. and Mrs. C. Bird, Belleville, called on Mrs. J. Boldrick Monday evening.

Sunday dinner guests of Mr. and Mrs. C. Treverton were the Rev. and Mrs. Middleton and family, Mr. and Mrs. P. Trech, Belleville, Mr. and Mrs. R. Sills and family, Mr. and Mrs. Silo Bird and Mrs. Arnolds and family.

The Rev. Middleton held his meeting at the Treverton home on Monday evening.

Mr. and Mrs. S. Bradshaw and girls of Canniffon spent one evening recently with Mr. and Mrs. McKenzie.

Mr. and Mrs. C. Treverton spent the supper hour on Saturday with Mr. and Mrs. A. Gibson.

HISTORIC AVENUE

The Champs-Elysees, famous avenue in Paris, was laid out in 1667 by Henry IV.

IVANHOE

Memorial Service Held

IVANHOE—Huntington township veterans paraded to Beulah United Church on Sunday evening to attend a memorial service honoring the dead of World Wars I and II, and the Korean war.

The parade was marshalled by Doc McFadden.

Rev. George Tesky conducted the service and extended a welcome to the veterans and their families. Following the singing of "Faith of Our Fathers," a brief memorial service was conducted by Reginald Haggerty. A wreath was placed on the altar by William French. The names of those who paid the supreme sacrifice were read.

"All the going down of the sun" And in the morning

We shall remember them."

There is already a touch of sadness at a service of remembrance as the veterans line grows a bit shorter, and another familiar face is missing. Let us re-dedicate ourselves that we may be worthy of their sacrifice.

The last Post was sounded.

The junior choir sang "O God Our Help in Ages Past", with Mrs. Keith Bray at the piano.

Rev. George Tesky chose for his text: Matthew 10:32 "Think not that I am come to send peace on earth: I came not to send peace but a sword."

"When first glance at this text verse we are startled and begin to wonder. Did Jesus mean He would bring not peace only but war could peace be won? If we look deeper we will find this was not the sword taken on the battle field of strife. "This was the sword of persecution.

"We will always find differences in the various denominations groups spreading to nations. Because we have not come with another and are intolerant of others' views, because we have not been able to see the truths of the sermon on the Mount, and be long as it doesn't only be exist as they exist today, there is bound to be conflict.

"In Luke 12: 52, this was spoken of as a division.

"Unfortunately impossible. Have we the courage and strength to face the days of persecutions and go out to fight on the Lord's side? If we are called to do this we can be assured the battle will be won. Then only can we hope for peace," concluded the speaker.

PERSONALS

Mrs. Douglas Clancy, Wellman's, spent Wednesday afternoon with Mrs. Fred Pollock.

Mr. and Mrs. Ted Pollock and daughters were Saturday supper guests of Mr. and Mrs. W. L. Pollock, Stirling.

Mr. and Mrs. Charles Benson, Sprinkbrook, spent Sunday with Mrs. H. Wallace.

Mrs. J. C. Sills was a supper guest of Mrs. Annie and Sandy Fleming.

Miss Phyllis Reid, of Ottawa, spent Sunday with Mr. and Mrs. Harold Reid. Mrs. Carl Rawson, Port Hope, was a recent guest at the same home.

Miss Hazel Reid, Toronto, is visiting her sister, Mrs. Leo Coveney and family.

Mr. and Mrs. Stanley Prest, also Mr. and Mrs. Wm. Shaw spent Monday and Tuesday in Toronto attending the Royal Winter Fair.

Mr. P. Jr. Wallace, of the nursing friends in Toronto, London and Niagara Falls this week will leave Saturday for Fort Erie, Sudbury, Fla. His nephew, Mr. Ray Bateman, Peterborough, will accompany him. Mr. Wood plans to be away for a month until April.

Mr. and Mrs. Milton Shaw and Mr. and Mrs. Ross Lain spent Thursday and Friday in the Royal Winter Fair in Toronto.

BEGIN CONSTRUCTION

CHICAGO (AP)—Ground breaking ceremonies were held Wednesday for the Chicago Sun-Times' new $15,000,000 building on the north bank of the Chicago river. It will be an eight-story structure of steel, glass and aluminum. Set aside for the ceremony were Marshall Field Sr., president of Marshall Field Enterprises, and Marshall Field Jr., editor and publisher of the Sun-Times.

180-TON VESSEL

The Mayflower which carried Pilgrims to Massachusetts in 1620 was a vessel of about 180 tons.

USED TIRE BARGAINS
ALL SIZES
$1.00 up
BILL DELINE LTD.
BELLEVILLE

IVANHOE

O.E. Installs New Officers

MADOC—A splendid representation of the O.E.S. members of District No. 8 attended the annual installation on Monday evening of Madoc Chapter O.E.S. in the Masonic banquet hall, Madoc.

P.D.D.G.M. Ida Broad of Madoc Chapter, and P.W. Patron Brent Smith of Arnprior Chapter, were the installing officers.

Prior to the installation of the Worthy Matron, Evelyn Baker, a beautiful bouquet of roses was presented to her by her sister, Ruth Watson, and a gift from her husband, Jack Baker.

Honorary officers were: P.M.'s B. Keller, H. McCarey (Tweed Chapter), Edna Reed, Myrtle Dewey, Gladys Naylor, Theresa Kilpatrick, Lois Fraser, Mary Barclay, Margaret Cherry, Mabel Lloyd, Elsie Franks, Nettie Buskard (Marmora Chapter); W.P.'s, M. R. Dugan, Ida Broad, Smith (Arnprior Chapter), Jean McCoy, Ruth Bailey, Margaret Cherry, Pat Palmer (Toronto), and Mrs. Essie Nayler, Belleville Chapter, Installing Grand Marshal.

Assisting in installation ceremonies were: P.D.D.G.M. Ida Broad, Evelyn Hedley, Grand Marshal; Blanche Hall, Elsie Smith of Arnprior Chapter and P.P. E. T. Naylor.

Elsie Franks, P.D.D.G.M. was Floral Marshall. Also sitting in the East were: Mrs. Glenn Chapin, Petele. Elsie Franks, P.W.M. was soloist for the evening and Lois Fraser, organist.

The Past Matron's jewel was presented Gladys Naylor by her husband, P.W.P.T. E. T. Naylor, while Jack Baker presented the P.M.'s Jewel to Mrs. Essie Nayler, picture, a gift from the Chapter. Officers installed were:

Officers installed were: W. Matron, Evelyn Baker; W. Patron, Jack Baker; associate Matron, Flora Kincaid; associate Patron, Jesse Reid; secretary, Gertrude Whytock; treasurer, Alma Kennedy; conductress, Ben Keller; chaplain, Catharine English; associate, Nettie Lamont; marshal, Marion Robertson; Adah, Ida Mullen; Ruth, Laura Gilbert; Esther, Audrey Padoe; Martha, Alta Nicholson; Electa, Lavern Lamont; warder, Minnie Miller; sentinel, E. T. Naylor.

Solo decorations were 'mums. Dainty refreshments and a social hour followed the most enjoyable evening to a close.

Guests were present from Belleville, Mt. Pleasant, Tweed, Frankford, Smith's Falls, Perth, Tweed, Marmora and Bancroft.

Marsh Hill

MARSH HILL — Mr. and Mrs. Blake Ketcheson of Moira spent a few days last week with Mr. and Mrs. Fred Campbell.

Mrs. Frank Parkie is visiting with Mr. and Mrs. Clare Finkle of Trenton.

Mr. and Mrs. Kenneth Breeze were guests Thursday night of Mr. and Mrs. Burton Coulter of Tweed.

Mr. and Mrs. Berson Mitts were dinner guests on Sunday of Mr. and Mrs. Burton Coulter of Tweed.

Mrs. and Mrs. Finkle's Sunday school girls were supper guests Saturday night of Mr. and Mrs. Boulter Johnston and Mr. and Mrs. James Johnston of Harold.

HARMON BAND MEETS

The Marsh Hill Mission Band met for their regular meeting at Marsh Hill School with 13 members, four mothers and their leader, Mrs. R. D. Finkle.

Mrs. Finkle read the poem, "The Bridge Builder" and said that the mothers who were bringing their contributions to Mission Band were building bridges for the youth.

After the reading of a poem, Mrs. Finkle opened the meeting in charge of the program. Scripture reading was read by Marilyn Finkle. "Beauty in November" read by Ralph Mitts. Prayer was then read by Raymond Finkle. Mrs. Lindenfield read a story, "White Man's Medicine."

Piano solo by Elaine Lindenfield. Reading by Gwenda Deline and "A Poem for Jesus' Friends to Learn." Garry Mayell read "A Tree."

Latta

LATTA— Mr. and Mrs. Fred Sills spent Sunday evening with Mr. and Mrs. Hamilton and Mr. and Mrs. Ralph Wilder.

Mrs. Edmund Carleton spent Wednesday with Mrs. Ralph Wilder.

Mr. and Mrs.' Garnet Denyes, Brian and Stuart Denyes called on Sunday with Mr. and Mrs. Frank Robertson's, Belleville and Mr. and Mr. Hamilton's and Mr. and Mrs. Ralph Wilder.

Mrs. Ralph Wilder called on Monday evening at Mrs. Wilbert Elliott's and Mrs. Stanley Hazard's.

Mr. and Mrs. Ralph Wilder called one night recently on Mr. and Mrs. Gerald Moore.

Mr. and Mrs. Archie Meeks, Donnie, spent Sunday with Mrs. Meeks, Marlbank.

Mr. and Mrs. Fred Sills and Mrs. Mac Sills called at Mr. and Mrs. Raymond Sullivan's recently.

Mr. and Mrs. A. Weir called at Mr. W. Hamilton's on Tuesday.

Mr. and Mrs. Eric Denyes, Mr. and Mrs. Garnet Denyes, Brian and Stuart Denyes, were guests for dinner recently of Mr. and Mrs. Clarence Hall's.

Mr. and Mrs. Bob Sullivan, Mgs. Raymond Sullivan were guests for dinner on Sunday at Mr. and Mrs. Ralph Wilder's.

The Couples Club was held at Mr. and Mrs. Charles Treverton's on Monday night.

Mr. and Mrs. Ronald MacFarlane, Mr. and Mrs. Glenn Chapin, Mr. and Mrs. Garnet Denyes, Mr. and Mrs. Bob Sullivan, Mr. and Mrs. Ralph Wilder spent Thursday evening with Mr. and Mrs. Ralph Wilder, it being Mr. Sullivan's birthday.

Mr. and Mrs. Wilson Lloyd, Mr. and Mrs. Garth McCreary were guests for tea, Sunday at Mr. and Mrs. Ralph Wilder's.

Mr. and Mrs. Chisholm of Roslin, Sunday guests of Mr. and Mrs. Bobby Sullivan.

Deepest sympathy is extended to the family in the passing of the late Kenneth Kleinsteuber, who died on Monday in the Belleville General Hospital.

Mr. and Mrs. Blake Parks left Wednesday for the West for the winter.

Mr. and Mrs. Frank Trevorton called Wednesday at Mr. and Mrs. Garnet Denyes.

Wallbridge

WALLBRIDGE — Anniversary services were held in Wallbridge Church on Sunday morning and evening. The minister from Ameliasburg, Rev. Farrow and Rev. Hann were the speakers and gave inspiring messages. The choir gave a selection in the morning and Mrs. Farrow gave a special music with Mr. J. Sine at the piano. The church was very beautiful with the many lovely fall flowers which were placed at the front in memory of Col. W. G. Ketcheson by relatives. Collection was taken for both services and music collected lasted for the annual chicken supper was over Tuesday.

Mr. Farrow and Mr. and Mrs. A. Sine were dinner guests of Mr. and Mrs. C. Sine.

Mrs. H. Townsend and Mr. and Mrs. Percy Townsend were Sunday guests of Mr. and Mrs. H. Hollingsworth at church services.

Mr. and Mrs. D. Doolittle of Toronto were recked guests of the latter's parents, Mr. and Mrs. S. Shorey.

Mr. and Mrs. A. Carleton entertained Mr. and Mrs. Cassidy and family on Sunday.

Mr. D. Ketcheson and mother, Mrs. Ketcheson, spent a day in the Winter Fair.

Mr. and Mrs. C. May and children spent a few days at the latter's parents, Mr. and Mrs. H. Ketcheson. Mr. and Mrs. Ketcheson and Mr. and Mrs. A. Carleton took a motor trip to Syracuse.

Mr. and Mrs. G. Johnson were recent guests of Mr. and Mrs. W. Shorey.

Mr. and Mrs. O. Chisholm and family were guests of Mr. and Mrs. S. Chisholm and Mrs. J. Chisholm.

Mr. and Mrs. T. Lawrence and children called on Mr. and Mrs. F. Harris on Sunday afternoon.

Mr. and Mrs. A. Johnson left on Monday morning for a two weeks' trip to Wa-Wa visiting relatives and spending a day at the Winter Fair.

Mr. and Mrs. G. Miller and children spent the long weekend with the latter's parents, Mr. and Mrs. J. Sine.

The Orange Hall is ready for its later coat of paint, the interior having been given a new coat of paint, as well as an improvement and L.O.L. is putting on a euchre and dance Nov. 25.

Mr. and Mrs. G. Moore of Norwood are spending a couple of weeks with the latter's son and daughter-in-law, Mr. and Mrs. R. Fisher and daughter Sandra.

A number of ladies attended an all-day quilting held in the church hall on Tuesday and all are invited to come to another quilting held in the hall on Nov. 24 in the evening.

Mr. and Mrs. M. Phillips entertained on Sunday Mr. and Mrs. G. Denyes and daughter Janicy, Mr. and Mrs. R. Fisher and daughter Sandra.

At the time of writing the death has been quite unsettled and the farmers are delayed with some of the fall ploughing as some fields are very wet.

5th Thurlow

5TH THURLOW.— All are glad to report that Mr. Bandy, who was hurt in the railway-car accident, is improving at present in the Belleville Hospital.

Mrs. Wilfred Clare spent a few days in Kingston, with her daughter and son-in-law, Mr. and Mrs. Ken Clarke.

Mr. and Mrs. Carl Haynes entertained on Sunday his father and mother, Mr. and Mrs. McCluskey, also Mr. and Mrs. Bob McCluskey and girls, Mr. and Mrs. Silstrood, all of Belleville.

Mrs. Wilfred Livingston called on Mrs. Harry Swan one day recently.

Miss Beryl Swan and Miss Mona Swan spent the weekend with friends in Cornwall.

Mr. and Mrs. McCrea and Mr. and Mrs. Ivan Cline were recent visitors at Mr. and Mrs. Carman Huffman's on Sunday evening.

Mr. Ivan Cline is enjoying his holidays in the north woods. Friends wish him good luck.

A Christening service was conducted on Sunday at church when the children of Mr. and Mrs. George Clare and Mr. and Mrs. Carl Haynes were christened. The Rev. T. F. Townsend assisted Mr. McCrea with the service.

Mrs. Carman Huffman called on Mrs. Carl Haynes on Tuesday afternoon.

Mr. and Mrs. Morley Sine of Sidney, were Sunday guests of Mr. and Mrs. George Clare.

Mr. and Mrs. Carl Sheffield, of Tweed, were guests at the Haynes' home on Sunday.

The funeral service for Mr. John Bandy, of Belleville, on Tuesday at Belleville Burial Funeral Home. Mrs. Bandy is one of the community is extended to Mrs. Gordon and her children.

A number from this line attended the funeral of Mr. Kleinsteuber on Thursday at Tweed United church. Deepest sympathy to the bereaved friends.

Miss Mary Bertrand of Toronto, spent the weekend at her home here.

Mr. and Mrs. Earle Yorks of Tweed, spent the weekend at the latter's home of the former's parents, here.

Madoc

MADOC—Mr. and Mrs. R. Burnside of Ottawa spent the weekend with Mr. and Mrs. P. H. Nayler.

Mr. and Mrs. Ken Hart of Vankleek, Hill spent the weekend with the former's parents, Mr. and Mrs. S. Ashley.

Mr. P. Madden of Napanee is visiting Mr. and Mrs. Parks.

Mr. and Mrs. H. Henderson and little daughter of Toronto visited the latter's parents, Mr. and Mrs. C. Whytock during the weekend.

Mrs. F. Ross and Miss Barbara Jones of Toronto spent a few days with Mr. and Mrs. Silstrood.

Mr. and Mrs. K. Smith of Peterborough visited the former's mother and other relatives in town during the weekend.

W. R. Sayers of Tweed visited F. E. Brown on Sunday.

QUAKE STARTLES RESIDENTS

RIETI, Italy (AP)—An earthquake which lasted four seconds sent residents of this central Italian town scurrying into the open Wednesday night. Authorities said that although the quake was strong no damage was reported here.

ANNOUNCEMENT
CANNIFTON FEED MILL
CANNIFTON, ONTARIO
appointed authorized dealer for
Blatchford Feeds
The famous Blatchford Quality Feeds are now available through Canniffon Feed Mill, Canniffon who are ready to give you courteous and efficient service.
The best feeds always prove the cheapest in the long run. Let's prove it to you.
USE
Blatchford's
CANNIFTON FEED MILL
CANNIFTON, ONTARIO

TO SERVE YOU
McKINLEY RANKIN C.L.U.
THE SUN LIFE ASSURANCE COMPANY OF CANADA now maintain an augmented sales organization in BELLEVILLE and district to serve the greatly increased number of Sun Life policyholders in this area. Representatives are fully qualified to handle all enquiries regarding life insurance and annuities, from policyholders and the public in general. There's no obligation. Just call:
JAMES A. BARNETT
H. JAMES ROSE
R. GRANT BRETT
Madoc
CLARE WILLIAMSON
Napanee
McKINLEY RANKIN C.L.U.
DISTRICT SUPERVISOR
TELEPHONE WO 8-9657 BELLEVILLE
SUN LIFE OF CANADA
HEAD OFFICE MONTREAL
SECURITY FIRST

SHANNONVILLE

H-S Assoc. Plans Future Events

SHANNONVILLE — The Shannonville Home and School Association held its monthly meeting in the school rooms on Monday evening with the president, Mrs. Jean Kilburn, in the chair.

Treasurer's report was given and minutes read and approved. Business was attended to, being voted all bills be paid. Mrs. Ruth Bickman was voted in as membership convener.

Plans are being made for the annual Home and School banquet to be held on December 9th. Home cooking, homemade candy, sewing table, post office and fish pond will be among the attractions for the afternoon. A hot supper will be served at 5 p.m. and euchre played at night.

The Home and School Association is also planning to sponsor a play in the Orange hall early in December.

As a former member of the Home and School and a village boy born and brought up, Carl Bailey, one of the guests, Mr. Hall's teacher, received a letter from Carl who is now in the employ of the ship, "New Liskeard," that he has passed a difficult examination with second highest marks and has received a "Certificate of Accomplishment." Carl and his family have been in Dartmouth, N.S., for about two years and if luck stays with him will be due for an officer's promotion in May, when his exams finish.

The Home and School held its usual euchre party last Friday with the prizes going to: Ladies, Mrs. Reta Conley, Mrs. George Hamnett; low, Mrs. Jean Wilson. Men, Gar Lucas, Fred Louis; low, William Bartley. Lone hand prize, Gar Lucas.

Gore

GORE — A few of the Junior Farmers from here attended the annual church service on Sunday evening. The service this year was held in the Consecon United Church and was in charge of Mr. Cook, pastor of the church.

Mr. and Mrs. Stuart Townsend and children spent Saturday evening with Mr. and Mrs. Max Hubbs and enjoyed television.

Mr. and Mrs. Bev. Gray, Garden Hill, and Mr. and Mrs. Everett Dodell, Rochester, Ont., spent the week-end with Mr. and Mrs. Ralph Redner and Roger.

Mrs. Dodell Redner went to Kingston on Wednesday where she plans to spend the winter months.

Mr. and Mrs. Clifford Green, Keene, were recent guests of Mrs. Kenneth Green and family.

Mr. L. R. Brickman and Miss Audra called on Mr. and Mrs. J. Westerhof and family, Hillier, on Monday.

Mrs. W. Hubbs is spending some time with her sister, Miss Sager, while her son Mrs. Hubbs Hubbs is with the hunters in the north country.

Miss Betty Redner, Port Credit, spent the week-end with her parents, Mr. and Mrs. D. E. Redner.

Empey Hill

EMPEY HILL — Mr. and Mrs. Delbert Gray, Mary and Wray are visiting relatives in Detroit.

Mrs. Donald Trumpour and family, of Picton, spent the week-end with Mr. and Mrs. Robert Tucker.

Messrs. James Stafford and Garry Tucker were Saturday evening guests of Leonard Mastesetie.

Sorry to report Mrs. Annie Allison is a patient in Kingston General Hospital.

Mr. and Mrs. Ted Sills and Shirley, of Oshawa, were overnight guests on Saturday of Mr. and Mrs. Arnold Hudson.

Mr. and Mrs. Donald Shelly and boys spent Sunday with Mr. and Mrs. Sinclair Shelly at Campbellford.

The Women's Institute held its November meeting on Friday evening at the home of Mr. and Mrs. Cameron Russell.

A number of men from here are spending a few days in the northern parts hunting.

Mr. and Mrs. Kenneth Faul, of Frankford, visited on Monday Masetie in Kingston, on Friday afternoon.

Mr. Gordon Tanner of Oshawa, spent a few days recently with Mr. and Mrs. Ralph Tanner and also spent an evening with Mrs. C. Marlatt and Leonard.

GOOD PROTECTION

Dex emulsion sprays available at most garden-supply centres are good protection for new evergreens.

6th Sidney

6th SIDNEY — Mr. and Mrs. Earl Dafoe spent Sunday with relatives in Markham.

Mr. and Mrs. Alton Sine and Betty attended Wallbridge anniversary and spent the evening with Mr. and Mrs. Cecil Sine.

Mr. and Mrs. Ross Dafoe were Sunday dinner guests of Mr. and Mrs. Harry Phillips.

Mr. and Mrs. Morley Sine were dinner guests on Sunday of Mr. and Mrs. George Clare, Thurlow, and attended the baptism of David Morley Clare,at Gilead church in the afternoon.

Mr. and Mrs. Lawrence Dafoe and Diane were dinner guests of Mr. and Mrs. Maurice Dafoe.

Mr. and Mrs. Vernon Flindall and family of Belleville, were Sunday afternoon callers of Mr. and Mrs. Maurice Dafoe.

Mrs. Jim Wright and Ricky, of Stirling, spent the weekend with Mr. and Mrs. Morley Sine.

Miss Nina Sine, Thornhill, called at the parental home over the weekend.

Mrs. Alton Sine and family spent Friday with Mrs. Merton Bellville.

A number from here attended Wallbridge anniversary on Sunday.

Brookdale Farm Forum met at the home of Mr. and Mrs. Carman Fort on Monday night.

Scott's Y.P.U. held its meeting at the home of Mr.- and Mrs. Edgar Sine on Wednesday evening.

Mrs. Loucks is spending a few days in Peterborough at her son's home.

Madoc Junction

MADOC JCT. — Mr. Raymond Chambers, Mrs. Gordon Nelson, Mr. William Stapley, Mr. George McMullen and Mr. Murn Stapley are among those from the community who journeyed northward to enjoy the annual deer hunting season.

Glad to report that Mr. Glenn Clarke was able to return home from Belleville General Hospital last Monday evening.

Several ladies in this neighborhood attended a brush party at the home of Mrs. Ruth Johnson last Tuesday night.

Mr. and Mrs. Bruce Staple and Lin spent Wednesday evening at the home of Mr. and Mrs. Clarence Fitchett.

Sorry to report that Mrs. Robert Chambers is a patient in the Belleville hospital. Her friends here wish her a speedy recovery.

Mrs. M. Strickland of Peterborough, was an overnight guest at the home of Mr. and Mrs. M. Clancy on Thursday last.

Mr. and Mrs. Carl Bridges visited Mr. and Mrs. Ross of Corbyville, on Sunday afternoon last.

Mrs. Murney Kirkey spent Thursday afternoon with Mrs. G. Burrell.

Mr. and Mrs. Clarence Fitchett motored to Kingston on Saturday and spent the afternoon visiting with Mr. and Mrs. Lawrence at Dunlop St. They also called at the home of their cousins, Mr. and Mrs. H. Van Vlack.

Mr. and Mrs. Maurice Clancy and Lloyd were recent supper guests at the home of Mr. and Mrs. Howard Merrick and Carolyn.

Misses Audrey and Beverley Stapley spent Saturday afternoon guests at Mr. and Mrs. Warren Harlow's.

Mr. and Mrs. Bruce Stapley and Lin spent an evening recently with Mr. and Mrs. Hugh McMullen, Belleville.

The Rev. C. R. Chapman spent Saturday afternoon at the home of Mr. and Mrs. Carl Bridges and attended the Y.P.U. Social Club for the boys in Mr. Thos. Bridges' class which they plan to meet every two weeks.

Mrs. Bruce Stapley was among the guests who attended the banquet the 25th birthday anniversary of Laurel Rebekah Lodge, No. 211, Stirling, held at the Stirling community hall last Tuesday night. Mrs. Stapley officiated at the piano.

Shannonville

SHANNONVILLE — Mr. and Mrs. William Houston and family have returned to their home in the village after spending a few months at in Wellington where Mr. Houston was employed as manager of a canning factory.

Mrs. Gordon Sager has returned home from a six weeks' vacation, which she spent with relatives in Western Canada, and Washington, U.S.

Miss Addie Cox, of Madoc, was a recent visitor of his daughter, Miss Grace Cox.

Mr. and Mrs. Joseph Huff and Mrs. R. Lazaruik, of the second concession, were visitors of Mr. and Mrs. Frank Doxtator.

A number of hunters have returned from the hunting camps and report the deer as being quite plentiful.

W. A.

There was a good attendance at the meeting of the Women's Association which was held at the home of Mrs. Raymond Clarke on Thursday last.

Arrangements were made for the annual Christmas bazaar which will be held in the Community Hall on Wednesday, November 22.

Mrs. Ross Shelter and Miss Beryl Scruby spent the recent holiday weekend in Toronto.

Mr. and Mrs. Saul McFarlane spent the dinner hour on Sunday with Mr. and Mrs. Everett Shelter-ton.

Mr. and Mrs. Frank Palmer, of Aurora, called on relatives in the village, recently.

Mr. and Mrs. William Coles have sold their home in the village and have taken up residence in Belleville.

Mr. James McFarlane visited Mr. and Mrs. Roy Toppings at Corbyville on Sunday. Miss G. Cox was a guest at the same home.

Mr. and Mrs. Matthew Shelter have returned to their home in Orangeville, California, after an extended visit with Mr. and Mrs. Elmer Vivian and Mr. and Mrs. Ross Shelter.

Friends of Mr. Sam Elliott will be sorry to hear he is ill in Belleville General Hospital.

BAPTISMAL RITE

At the Sunday evening service in the United Church, Marlene Lynn Heid, infant daughter of Mr. and Mrs. Cecil Reid received the rite of baptism with Rev. T. Hogeward as officiating minister. Miss June Bowerman of Redners-ville, who was guest soloist sang the Baptismal Hymn, "A Little Child We Must Come," with Mrs. Harry Sine as piano accompanist.

Wooler

WOOLER—Mrs. E. Wessels of Bowmanville, is spending a few days with Mrs. Herb Wessels.

Mrs. Fred Mills, Doris and Douglas of Bracebridge, were weekend guests of Mr. and Mrs. G. R. Putnam.

A number of the village ladies attended the bazaar at the Tabernacle on Wednesday afternoon.

Mr. and Mrs. L. E. Bryant spent Friday at Havelock and Deer Lake.

Mr. Hugh Fox returned home on Saturday after spending the weekend in Toronto.

Mr. and Mrs. Jim Putnam and daughters, spent Friday hour in Belleville as guests of Mr. and Mrs. Howard Hoyle and family.

Mr. and Mrs. Wilson of Vancouver, B.C., is spending a couple of weeks at home with his mother, Mrs. Wilson.

Mr. and Mrs. Jim Putnam, Mr. Roy Putnam and Mrs. Teal, spent Wednesday evening in Campbellford.

Mr. Max Haggarty returned home on Friday and reported the deer hunt as beneficial in the north country.

Mr. and Mrs. Harry Orvis and children of Peterborough, were guests of Mrs. Orvis' father, Mr. C. McGuire, on Sunday last being the occasion of his birthday.

The Wooler Women's Institute held its monthly meeting on Thursday in the Women's Institute rooms at the school. A bouquet of flowers was given by Mrs. N. Cassidy to the guest speaker of the first meeting in the new year.

Mrs. Henry McCoil presided at the meeting in the absence of the president with a good number present.

It was decided at the December meeting to have an exchange of Christmas gifts.

Mrs. McCoil thanked all those who had any part in preparing the room for the meeting, with special thanks to the men who did the painting and moving the piano.

Mrs. Wilbert McColl and Mrs. A. Arthur gave readings; a vocal solo by Mrs. Ivan Bell, accompanied by Mrs. Lloyd Bell at the piano.

Mrs. W. McColl conducted a contest and the winner was Mrs. Ivan Dorland. Refreshments were served by Mrs. V. Van Dusen, Mrs. Dorland, Miss Dawn Nelson and Mrs. L. Bell.

The Wooler Hostess Club met last Saturday at the home of their leader, Mrs. Alex Bell.

Nine members were present.

Conversation was given on how to pack a travelling bag. Mrs. Bell also taught the correct way to set a table and serve it.

At the close of the meeting, Mrs. Bell served refreshments.

Mrs. Arthur Dorland and children spent Sunday with her sister and family, Mrs. Simpson in Brighton.

Congratulations to Miss Doreen Dorland, graduate nurse of the Belleville General Hospital, who successfully passed the Registered Nurse examinations of Ontario.

At present she is on the staff of the Belleville General Hospital.

Mr. Nesbitt Haggerty returned home on Monday after spending a week in the north.

White's District

WHITE'S DISTRICT — Mrs. Everett Nicolson visited her brother who has been ill in Toronto, and also accompanied her daughter, Miss Pearl Nicolson, of North Bay on a trip through the United States.

The Bay of Quinte Women's Institute met at the home of Mrs. Frank Sandercock, Mrs. James Sandercock and Mrs. Donald Sandercock on Wednesday evening with a good attendance. A spelling match, arranged by Mrs. Arthur Nicholson, formed an interesting item on the program.

Mrs. W. A. Jeffery is spending a few days at the Bliss home, Thurlow.

Those from this district attended the sale at Mrs. C. Hogle's, Trenton, on Saturday afternoon.

Mr. and Mrs. Volney Finkle were Saturday evening guests of Mr. and Mrs. Lancy Ketcheson.

Miss Pearl Nicolson, of North Bay, is visiting with her mother, Mrs. Everett Nicolson.

Mrs. Leonard Young was a Sunday visitor at the Brown home.

Mrs. and Mrs. Donald Bowers, Miss Audrey Bowers and Miss Sylvia Dodman were Sunday afternoon callers of Mr. and Mrs. Albert Fair of Thurlow.

With the conclusion of anniversary services, church service has been resumed at 10 o'clock with Sunday school service following at White's Church. Armistice Day service was offered by Mr. R. Percival who has again resumed his services following an illness. He also preached a fine Armistice Day service and gave a timely story for the children. All sang Mrs. Donald Bowers was pianist for both services.

WHITE'S DISTRICT — A good number of former neighbours met at the home of Mr. and Mrs. Albert Hockaday of Trenton, on Saturday evening to surprise them, also the Misses Nancy, Suzanne and Heather.

Mr. and Mrs. Hockaday had made their home at Bayside for the past ten years, and although they still intend to continue as members of the Church on the present, the people of this community felt they would like to show their appreciation for their helpfulness and kindness while residing here. A gift was wanted to pay a social call by visiting them in their new home.

After a social time spent together a presentation of a trilight floor lamp, duo-desk lamp, a cup and saucer and a bouquet of chrysanthemums took place.

Although taken by surprise both Mr. and Mrs. Hockaday proposed thanking all for their kindness and invited them to visit them at any time.

Amid laughter the young ladies said they would bring a trilight floor lamp and it was suggested that Mr. and Mrs. Hockaday use the duo-desk lamp.

The ladies served refreshments and all enjoyed a further social time together.

Rylstone

RYLSTONE NEWS

RYLSTONE — The November meeting of the Women's Association of Rylstone United was held at the home of Mrs. Sanford Meikeljohn on Wednesday afternoon, with nine ladies present. The president, Mrs. Ray Stewart, was in charge of the meeting which was as follows:

Hymn, "Work, Like a Shepherd Lead Us," with the pianist, Mrs. Thomas McKeown, at the piano; Scripture reading, Psalm 23; 15-21, read by Mrs. Ray Stewart.

Christmas stockings were handed in after the school. Prayer was by Mrs. (Rev.) H. E. Brave with Mrs. Ella Cranny accompanying at the piano; reading, "The Forgotten Man (Father)" and "Big Brother Movement," by Mrs. G. Meikeljohn; reading, "The Waiter at the Feast."

It was decided to have a birthday offering and an Easter thank offering. The birthday offering will be 1¢ per year, each member contributing at the meeting the nearest her birthday, one cent per year up to 50 years, and continuing a cent from 50 for every year older.

Contest, "Books and People of the Bible," by Mrs. Thomas H. McKeown, with Mrs. Ray Stewart.

Refreshments were served by the hostess.

The next meeting will be held at the home of Mrs. Jim Milne, 11th line, on December 14th.

Mr. and Mrs. Jack Morton and Doreen, of Rossmore, were Sunday evening visitors at the home of his parents, Mr. and Mrs. Will Morton and family.

GIRLS' CLUB

"The Happy Hostesses" Girls' Club met at the home of Mrs. Don Kerr, leader, on November 11th with 7 girls answering roll but nutter cookies, cocoa and cup cakes were made and used at the end of the meeting for refreshments.

The second meeting was held at the home of Mrs. Jim Milne on November 18th. Home assignments were to make cocoa sandwiches to serve at home, and plan a menu for one day for their families. Mrs. Kerr gave a reading "Planning a Dinner Party."

Mrs. Stanley Kerr, the other leader of the club, recently has been a patient in Campbellford Memorial Hospital for a few days

5000 MILE Check Up

INCREASE MILEAGE SAVE YOU MONEY

Seven out of ten car wars gasoline — and 30% unnecessary, because a proper adjustment will bring more economic gasoline mileage. Bring your car in for a complete engine check-up. You'll save dollars on fuel and service calls! We diagnose your engine troubles quickly, thoroughly!

LEWIS

AUTO ELECTRIC LTD.

(Successors to Quinte Battery)

4 DUNDAS ST. E.

DIAL WO 8-6445

ORIGINAL AUTO-LITE EXCHANGE PARTS

We use only Original Equipment PARTS

All hope that she will soon be back with the girls again.

BIRTHDAY

Marilyn Stewart spent Friday afternoon with her new neighbors, Lynn and Suzanne Spencer.

Mr. and Mrs. Sidney Curtis and daughter Joan, Mr. and Mrs. John Stewart and family and Mr. and Mrs. Tom McKeown and family.

Margaret Spencer, of Peterborough, spent the week-end under the parental roof.

Mr. and Mrs. Harry Walsh, of Toronto, Mr. and Mrs. Will Morrow, of Peterborough, were Sunday dinner guests of their sister, Mrs. Willis Irwin, and her husband.

Born to Mr. and Mrs. Alfred Atkins, in Campbellford Memorial Hospital on Saturday, November 12th, a daughter, a sister for Bobbie and Carl.

Mr. and Mrs. Lloyd Anderson entertained his parents, Mr. and Mrs. Aaron Anderson and Betty and Glen to Sunday night supper.

Mr. Harry Sweet and daughter Olive spent the week-end in Bowmanville, guests of his son, Murray, and family.

Mr. and Mrs. Will Rutherford and Miriam were Sunday guests of their aunt and uncle, Mr. and Mrs. Chester Meikeljohn and Mr. and Mrs. Laurence Meikeljohn and family.

Callers at the home of Mr. and Mrs. Clarence Thompson on Mrs. Lizzie Thomson on Sunday were: Mr. and Mrs. Thomas H. Jones, Keown, Springbrook; Mr. and Mrs. Will Morrow, Peterborough; Mr. and Mrs. Lloyd Anderson, Mr. and Mrs. Geordie Sutherland and children, Stirling, and Mr. and Mrs. Willis Irwin.

Mrs. Ernie Hall has been confined to her home in Campbellford for a few days with the 'flu.

Visitors at the home of Mr. and Mrs. Fred Petherick on Sunday were: Mr. and Mrs. Roy Petherick, Marmora; Ruth Petherick and Ted Gritis, Campbellford, and Mr. and Mrs. Ralph Heath and family.

Mrs. Torie Younger, of Campbellford, spent Sunday and days with Mrs. Stella Gibson and family.

Mr. and Mrs. Harold Spencer, Campbellford, were Sunday supper guests of his brother, Mr. Winfred. Mrs. Spencer and family.

Mr. and Mrs. Fred Pinch and sons were Sunday afternoon callers at the home of Mr. and Mrs. Bob Spencer and family.

Nimrods around Rylstone have been busily hoasting the wily deer lately, some have been lucky.

Mr. and Mrs. Bert Sine and family of Sine, were Sunday guests of her mother, Mrs. Essie Reid.

Mr. and Mrs. Tom Heath and family, of Wicklow, were Sunday visitors of Mr. and Mrs. William Heath and family.

Murray and Don Heath attended the Fur Winter Fair in Toronto on Tuesday.

Mr. and Mrs. Dick Morton accompanied Mr. and Mrs. Cliff Anderson of Campbellford, to Harold Anderson's home, Trenton, Mr. and Mrs. Bob Runnals and family.

Mr. and Mrs. Laird Meikeljohn of Toronto, also Mr. and Mrs. Stuart Hall, of Bowmanville, Hastings, were recent guests of Mr. Richie Meikeljohn and family.

Mr. and Mrs. Albert Holland and Stewart of Havelock, also Mr. and Mrs. William Donaldson and Susan, of Peterborough, were Sunday guests of their parents, Mr. and Mrs. John Stewart.

NOTICE!

Refresh Woollens NOW!

Dial WO 8-5731

MODERN

Cleaners & Dyers Ltd.

BETTER

AUTO REPAIR WORK

By

EXPERIENCED MECHANIC

Our shop has all the latest equipment to assure you the BEST in Motor Repair and Service.

ELLIOTT MOTORS LIMITED

16 Dundas St. West BELLEVILLE

Dial WO 8-6471

LUMBER

ROOFING

INSULATION

E. D. MOTT LUMBER & BUILDERS' SUPPLIES

270 Front St. Dial WO 8-2284

ELECTRIC MOTORS

We carry a large stock of NEW and USED MOTORS — SLOWERS — CIRCULAR PUMPS — CIRCULATING PUMPS — INDUSTRIAL FANS — CEILING FANS — MOTORS REWOUND AND REPAIRED.

We are also the agents in this district for MAYTAG WASHERS and PARTS and carry a large stock of parts for all makes of motors.

We have a well equipped shop for repairing all types of motors and MAYTAG WASHERS and we pay any make of motor as any time ALL WORK GUARANTEED

NO JOB TOO LARGE. NO JOB TOO SMALL

Dial: Day or Night WO 8-6461

R. P. ORNE'S

ELECTRIC MOTOR SERVICE

340 BLEECKER AVE. BELLEVILLE

REPAIRS

A Needle to an Anchor

True Trojan to Toys.

Chemist Balances to Track Scales.

Vacuum Cleaners to Industrial Motors.

PARTS MADE TO ORDER

In Steel, Bronze, Aluminum

MACHINISTS, WELDERS, ELECTRICIANS.

Welding Gas and Supplies Bottled Gas for Rooms

THE GREENLEAF CO.

19 Foundry St. Dial WO 8-7567

BELLEVILLE

Use Our Easy Budget Plan

MOTORISTS!

Have your car equipped for winter driving now with the

B. F. GOODRICH TRAILMAKER

TRACTION TIRE

THE TIRE THAT

Walks through snow

Walks through mud

Grips on slippery roads

Extra safety on pavement

SEE AND INSPECT THIS TIRE AT

UPTOWN

TIRE & BATTERY SERVICE

301 PINNACLE ST. PHONE WO 8-3088

BELLEVILLE

MOTOR TUNE-UP

CLASS "A" MECHANICS ONLY

or MAJOR OVERHAUL

GENUINE PARTS AND ACCESSORIES ONLY ALL FORD SPTRCOUD

BELLEVILLE MOTOR CAR COMPANY LIMITED

Bridge & Coleman Dial WO 8-2726

BARRETT'S

WHERE PRICES ARE LOWEST AND SHOPPING IS EASY

5-pc. Chrome Suites from 49.50

2-pc. Chesterfield Suites From 149.50

Refrigerators from 199.50

The F. M. BARRETT Co.

191 Cannifton Rd. Dial WO 8-2221

LOCAL and LONG DISTANCE MOVING

Specialized STORAGE SERVICE

CLEAN, PRIVATE BINS

Each piece of your furniture given special attention.

FOX CARTAGE AND STORAGE LIMITED

Dial WO 2-2421

BELLEVILLE

HARRY SMITH

ICE

COAL — WOOD

FUEL OIL

A FUEL FOR EVERY PURPOSE

Prompt Efficient Service

Dial WO 8-7313 133 Pinnacle St.

Makes Those Dreams Come True With —

BICYCLES and WHEEL TOYS

BASEBALL and SOFTBALL SUPPLIES

STEPHEN LICENCE LIMITED

239 Front St. Dial WO 8-9263

WE INVITE YOU TO INSPECT OUR MODERN DAIRY AND DAIRY PRODUCTS

FOR COURTEOUS SERVICE

Have one of Our Orange Colored Waves stop at your home daily.

REID'S DAIRY

17 Parker St. Dial WO 8-2290

YOU CAN WIN

5.00

EACH WEEK IN THE BELLEVILLE

MERCHANTS' "STAR" CONTEST

A NUMBER OF BELLEVILLE MERCHANTS ARE CO-OPERATING IN THIS CONTEST WHICH GIVES ITS READERS AN OPPORTUNITY OF WINNING A WEEKLY PRIZE OF $5.00.

The Belleville Merchants' "STAR CONTEST" will run once a week in the Ontario Intelligencer! WATCH FOR IT!

The contest is easy. All participating advertisements are identified by a star and in one of these advts. a word will be scrambled. Read the advt. find the scrambled word—unscramble it and send it with the name of the advertiser in whose advt. it appeared, to the Contest Editor, Box 190 Ontario Intelligencer. The winner will be drawn from among the correct answers, and a cheque promptly mailed.

LAST WEEK'S "STAR CONTEST" WINNER IS

MRS. H. BUSKARD

FOXBORO, ONTARIO

Sawchuk's Record Gets Rude Jolt As Black Hawks Wallop Bruins 6-1

CHIPS OFF THE SPORTS BLOCK

By GEO. H. CARVER, *Sports Editor*

ROARING RALLY

Anyone that remarks that hockey "as she is played" in this senior "S" group is a pasty-waist pastime should have his noggin' examined. Especially the way the Cornwall Colts dish it out. There is no stopping for less nor assessing the slamming one's ribs through the boards when the Colts are on the pitching end. They play it rough and rugged—and the divil take the hindmost.

There was more clutch-and-grab with some free piggy-back rides that escaped the notice of the striped-shirts in last night's game than you could shake a stick at. Frintance M'sieu Stanley dumped M'sieu McMaster into the boards heading after a Belleville puck and the "Smiler" went down for the count. All this was unnoticed by the stripeshirts, who were busy concentrating on Leacock and Nobber Day, who were doing a spot of trafficing a few yards down the ice. Both got the gate for glaring.

However, on the other side of the ledger, it was heartwarming to see the TPT's come up with the brand of offensive hockey that has been more or less dormant the past game or two. Shorthanded as they were, with only one regular defenceman available for duty, they threw everything to the winds and produced a brand of hockey in the second and third periods that had the 1,800 faithful handclapping in the pews. They thoroughly deserved the victory—and should have won by a larger margin. However, credit goes to Devanney, the Colts' goalie, for a standout job and while on that subject Tony Parisi was more than a stumbling block in the TPT netting.

This column, however, doffs the chapeau to one Peter Jones. The scrawl-top, drafted for defence duty, looked as if he had been in the position all his life. He checked fore and aft and set up not a few plays. He used the body to effect when necessary and was a thorn in the side of the Colt attackers all night. He made a fine stablemate for Sammy the Man, who again came up with a fine two-way performance." The whole crew played hard, fast hockey and no one can begrudge them last night's victory.

* * *

TIP TO PARENTS

While parents of the city's puck-chasing moppets are doing a grand job in furnishing the sweaters with equipment, insurance and lots of living-room support, a lot of them are lacking in another respect—that of showing up at Memorial Arena and watching their sons and heirs go through their ice-bone paces.

President Bill Gault of the Belleville Minor Hockey Association, is of the opinion that minor hockey in the city would be given an extra boost if fond mammas and pappas took time out on Thursday nights or Saturday mornings to drop in the arena and see these embryo Richards, Beliveaus, Howes and Lindsays cavort up and down the glaze.

And don't think these apple-cheeked puckists do not take their hockey seriously. They have a loyalty all their own. And if you don't believe that, just drop in to a dressing room and lend an ear to the post-game chatter. The arguments wag long and hot at times with practically all the youngsters displaying a fierce belief in the prowess of their respective players and clubs.

The arena resounds to the cheers from boyish throats when one side or another scores a goal. A two-goal getter is a hero for the nonce. A little fury loaded with pads that weigh nearly as much as the boy, puts as much value on a shutout as does any of his big brothers. And under organized hockey, such as promoted and endorsed by the Ontario Minor Hockey Association, every little guy is being taught the spirit of sportsmanship. True the arena rings with boyish exuberance of the winners. The losers, it seems a shame there always has to be one, may be a little glum, but they readily come up with the true spirit of "we'll win the next one."

It is really heart-warming to see these half-pints go through their ice calisthenics—and not a few parents are missing much in the arena. Try it sometime.

* * *

BOXING, NOVEMBER 26th

The Canadian Order of Foresters' benefit boxing show scheduled for the Bridge Street Armouries on Saturday, November 26, is rapidly rounding into what appears to be a highly attractive mitt card. The proceeds of the show, says Manager Billy Eustace, go to the Hospital Building Fund. Tickets are on sale at Thomas' and Cook's tobacco stores.

Eddie Schamerhorn, hard-punching Belleville belter, who faces Lee Blair, Ottawa, in the main bout, is training hard for the fight. Eddie has been whipping himself into shape at the city YMCA and has made several trips to Toronto where he has worked out with Don Miller, western Canada lightweight champion, who is associated with the Royal School of Artillery in the Prince Edward County town.

Miller will provide one of the highlights of the show when he steps in the ring against Eddie Beattie, western Ontario lightweight titleholder. This fight will be carded as one of the two main bouts of the evening. If Miller gets the nod over Beattie it will elevate him to the top ranks of provincial scrappers.

What should be another crowd-pleaser is the bout scheduled between Tommy Pau, Hamilton, who stands six feet four and tips the scales at 216 pounds. Arrangements are under way by Eustace to match the giant Pan with Jerry Adams, a 205-pounder, formerly of Pakistan, now residing in these parts.

The card is the first boxing show to be staged in the city in some years. Mr. Eustace says he is trying to bring the best ring talent available in an effort to revive the sport here, which in the past saw some savvy days. The cause is a good one, with the proceeds, as said before, going to the Hospital Building Fund.

KEPOSTS TRADE

BOSTON (AP) — The Boston Daily Record reports that it has learned "from a reliable source" that Boston Red Sox have traded pitchers Mel Parnell and Russ Kemmerer and infielder Ted Lepcio to Chicago for pitcher Virgil Trucks and outfielder Bob Bieman.

Mickoski Is Hawk Trigger Man Firing Home Trio of Goals; Clubs Tied for Third Place

By THE CANADIAN PRESS

It only takes a game, as any goaltender knows, to rule a goal-against average. It came Friday night for Terry Sawchuk.

Sawchuk was pressing Jacques Plante of Montreal Canadiens for the honour of the National Hockey League's top goalkeeper until he and Boston Bruins got a working over by Chicago Black Hawks. Hawks walloped the Bruins 6-1.

Odder than the engagement—watched by 6,664 fans at Chicago Stadium—Sawchuk had allowed 37 goals to get by him in 15 games. Plante's record is 38 in 17 games. Now the Bruin netminder is five goals behind Plante and has played in two games fewer.

Nick Mickoski was the big man for Hawks. The 27-year-old left winger fired three goals in his Chicago move into a third-place tie with the Bruins. Each team has 17 points, two behind New York Rangers, who trail Montreal by six points.

Besides Mickoski's three markers, centre Bill Mosienko and forwards Hank Ciesla and Jack McIntyre added Hawk goals. Boston's only goal was scored by Doug Mohns in the opening minute of the final period.

Sandford gave Hawks a lead they never relinquished in the first period when he beat Sawchuk at 18:33. Mickoski counted twice in the middle frame—the first at 9:15 and the other at 19:40. Ciesla sandwiched his goal between the two by Mickoski. It came at 11:22.

Mohns spoiled the shutout attempt of Al Rollins in the Chicago nets when he drilled a hard shot at the 59-second mark of the final frame.

McIntyre closed out the scoring at 7:50 after taking a pass from Eddie Litzenberger, who also drew an assist on Sandford's goal.

Dutchies Edge Stratford 4-3

By THE CANADIAN PRESS

Kitchener - Waterloo Dutchmen just don't like Stratford Indians threatening them for the lead in the Ontario Hockey Association Senior A League.

Friday night in the only game, the Dutchmen edged Indians 4-3 at Stratford. It was the second win for the league-leaders over Indians in less than a week, and increased their lead over second-place Stratford to six points.

WAS TIED

A week ago, Stratford was tied with Kitchener for the lead in the OHA senior A standings and the Indians had two games in hand. They've still got those two extra games to make up for but a loss against the Dutchmen at Kitchener tonight would put them eight points behind.

Joe Schertl, Jack McKenzie, Bob White and Jim Logan scored for Kitchener-Waterloo. Billy Flick, Tommy Wylie and Bobby Mader connected for the Indians.

The teams were tied 2-2 at the end of the first period before White's second-period goal gave the Dutchmen a lead they put then in front to stay. Logan made it 4-2 early in the third before Mader ended the scoring at 13:13.

START BONSPIEL

VANCOUVER (CP) — The first long curling club in the Grey Cup annual Totem bonspiel, a week-football classic Nov. 26, will get under way here Monday morning with 146 rinks from five provinces competing for $2,000 in prizes.

An oug the 600 curlers entered in the largest bonspiel in British Columbia's history are former Dominion champions Garnet Campbell of Arcola, Sask. (1955); Matt Baldwin of Edmonton (1954), and Bill Rose of Sodewick, Alta. (1946).

The 'spiel, Nov. 20-25, is sponsored by the Vancouver, Capilano and Pacific Curling Clubs, Twenty-one sheets of ice—four of them leased from the New Westminster club—will be in use.

B.C. has the entry list with 96 rinks, while Alberta follows with 35, mostly from Edmonton. Manitoba 8, Saskatchewan 7, Ontario 2.

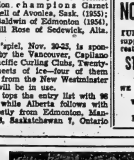

T.V. — CHANNEL 11 — T.V.
TUESDAYS & THURSDAYS — 11.30 P.M.

Hockey Standings

By THE CANADIAN PRESS

National League

	W	L	T	F	A	Pts.
Montreal	10	3	5	48	26	25
New York	8	8	3	41	39	19
Boston	6	7	4	39	39	16
Chicago	6	7	5	43	47	17
Detroit	5	8	4	37	39	14
Toronto	5	11	2	28	49	12

Friday's Result
Boston 1 Chicago 6

Games Saturday
Boston at Toronto
New York at Montreal
Chicago at Detroit

Games Sunday
Toronto at Boston
Montreal at New York
Detroit at Chicago

American League

	W	L	T	F	A	Pts.
Providence	10	5	2	64	56	22
Pittsburgh	8	4	2	59	44	18
Buffalo	7	7	2	60	50	16
Cleveland	7	6	2	55	48	16
Springfield	4	7	2	46	61	10
Hershey	2	11	1	40	66	5

Friday's Result
Cleveland 1 Pittsburgh 2

Games Saturday
Pittsburgh at Cleveland
Buffalo at Springfield
Providence at Hershey

Games Sunday
Pittsburgh at Providence
Buffalo at Springfield

OHA Senior A

	W	L	T	F	A	Pts.
Kitchener	9	3	2	69	51	20
Stratford	7	5	2	55	40	16
Windsor	5	8	1	45	48	11
Owen Sound	5	7	1	43	47	11
Chatham	3	11	0	41	67	6

Friday's Result
Kitchener 4 Stratford 3

Games Saturday
Stratford at Kitchener
Windsor at Owen Sound

Games Sunday
Owen Sound at Windsor

OHA Junior A

	W	L	T	F	A	Pts.
Kitchener	9	3	1	77	38	19
St. Michael's	6	3	1	44	37	13
Hamilton	5	4	1	33	41	11
Barrie	4	5	1	37	36	9
Marlboros	3	5	1	39	37	7
Guelph	2	8	1	34	48	5
St. Catharines	2	4	0	22	37	4

Friday's Results
St. Michael's 4 Marlboros 0
Kitchener 3 Barrie 3
St. Catharines 5 Guelph 5

Games Saturday
Marlboros at St. Catharines

Games Sunday
Barrie at Marlboros
St. Catharines at St. Michael's

Hockey Scores

By THE CANADIAN PRESS

Western International
Kimberley 4 Nelson 3
Okanagan Senior
Vernon 9 Penticton 5
Kamloops 3 Kelowna 4
OHA Senior B
Wallaceburg 3 Woodstock 2
Belleville 4 Cornwall 2
Whitby 8 Kingston 3
NOHA Southern
Pembroke 3 Sudbury 2
Hamilton-Thunder Bay Jr
Port Arthur 5 St. Boniface 4
Western League
Winnipeg 4 Calgary 3
Regina 4 Saskatoon 2
New Westminster 4 Vancouver 3
Seattle 1 Victoria 4

WIN DOUBLES TITLE

SYDNEY (AP) — Australia's Davis Cup stars, Lewis Hoad and Ken Rosewall, Friday won the New South Wales tennis doubles title by defeating Don Candy and Mervyn Rose 5-7, 9-7, 6-1, 6-2.

NOW AVAILABLE...
TURKEY FOR: home use, fowl suppers, banquets, hotels and restaurant trade.
STIRK TURKEY FARM
Roslin
WE DELIVER FREE OF CHARGE TO ANYWHERE
WE SELL WHOLESALE AND RETAIL
PHONE 381-R-2 TWEED

Bowl Hopes Ride High In Today's Games

NEW YORK (AP)—Injuries and capricious weather became important factors as the college football season reaches "Climax Saturday" with the bowl hopes of half a dozen teams riding on the outcome of key games.

At Ann Arbor, Mich., where Michigan and Ohio State clash for the Big Ten championship, grounds keepers dug out from a wintry mid-week storm and prepared for a chilly, drizzly day.

Rain is in prospect also at Los Angeles, where UCLA meets Southern California in renewal of their bitter backyard rivalry. UCLA, ranked nationally and beaten only by Maryland, must win to clinch the host berth for the Rose Bowl game. A loss could throw the honor in the direction of Oregon State, if the Webfoots beat Oregon.

Michigan is conceded a one-touchdown edge over Ohio State, the Rose Bowl representative a year ago.

But should the sixth - ranked Michigans bow to the No. 8 Buckeyes, the Big Ten Bowl bid would go to Michigan State, the team many now regard as the Midwest's best. Michigan State, third ranked nationally, has completed its Big Ten schedule with only a loss to Michigan and closes with non-league Marquette today.

Sports Calendar

HOCKEY

"Weekend" — Industrial League: Meads vs Pt. Anne at 12 p.m.; Browns vs Bakelite at 1 p.m.
"Weekend" — Northern Electric League: Indians vs Barons; Flyers vs Hornets.
Tuesday—OHA Senior "B": Whitby Dunlops vs Belleville TPT's, Memorial Arena at 8.30 p.m.

BADMINTON

Every Wednesday, Thursday, Friday and Saturday, Bridge St. Armouries at 8.00 p.m.

DARTS

Monday—Legion vs Hasty Pees at Legion; Northern Electric vs Houston at HP's; Army vs RCAF at ANAF; Corbin vs Navy at ANAF.

Fights Last Night

By THE ASSOCIATED PRESS

New York — Willie Pastrano, 181¾, New Orleans, outpointed Joe Rowan, 181¾, Phoenixville, Pa., 10.

Caracas — Jimmy Beechman, Unified States, outpointed Ismael Espana, Caracas, 10, (welterweights).

WINS BIG 10 RACE

CHICAGO (AP) — Sophomore Henry Kennedy of Toronto scored a record-breaking victory to pace Michigan State to the team title in the Big Ten cross-country run Friday.

Kennedy finished about 100 yards ahead of Iowa's Carley Jones in 13 minutes and six seconds. Last year Kennedy won the Intercollegiate Amateur Athletic Association meet in New York.

UNCLE Ted SEZ

THE HIGH COST OF LIVING HURTS NOBODY, IT IS THE COST OF LIVING - HIGH!

FREE ESTIMATES ON CHANGE-OVER TO ALL-CHANNEL TV ANTENNAS

CIRCLE TV WASHER RADIO SERVICE
BELLEVILLE LTD.
368 COLEMAN ST. WO.8-6791

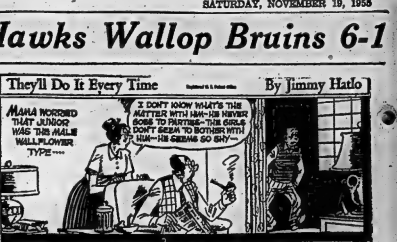

Eight Teams See Action In Football

By THE CANADIAN PRESS

Eight teams see action today in games to decide two Canadian football championships and two eastern Canadian league titles.

In Montreal, Toronto Argonauts meet Montreal Alouettes to crown the Big Four champions and the team to meet Edmonton Eskimos in next Saturday's Grey Cup final at Vancouver.

There are two other games in the east. Kitchener - Waterloo Dutchmen go against Sarnia Imperials at Kitchener for the Ontario Rugby Football Union championship. At Peterborough, Fort William Redskins try to wrest the Canadian Rugby Union intermediate championship from Peterborough Orfuns.

The only week-end game in the West is at Winnipeg where Windsor AKGS, eastern Canada junior football champions, and Winnipeg Rods, western Canada's best, clash in a sudden-death game for the Dominion junior title.

GUARDS TICKETS

VANCOUVER (CP)—British Columbia Lions Football Club isn't taking any chances—it has issued a 24-hour armed guard over its allotment of Grey Cup tickets. Distribution of the 4,200 tickets, assigned to the club, started Friday.

FOR FOOT COMFORT
DIAL WO 2-2854
BRAM HUMPHREYS
ARCH SUPPORT AND SHOE REPAIR CENTRE
19 Campbell St.
Dial WO 2-2854 for Appointment

SKATING TONIGHT
8 P.M. TO 10 P.M.

RADIO and TELEVISION REPAIRS
ALL MAKES — ALL MODELS
Guaranteed work by experienced technicians on all TV and radio troubles. You get fast attention — reliable workmanship.

WAS FAMED RUNNER
TORONTO (CP) — Maurice James Folinsbee, who practised law in Toronto for 43 years, died Friday. Mr. Folinsbee was one of Canada's outstanding quarter-mile runners in the early 1900s. He was twice world titles in Athens 59 years ago.

OLYMPIC CHAMP DIES
LONDON (AP) — Alfred Hajos, 77, Hungary's first Olympic champion, has died in Budapest, the Hungarian news and information service said Friday. He won two swimming titles in Athens 59 years ago.

sponsored by the Ontario Bowling Proprietors Association
TO ENCOURAGE HEALTHY SPORT FOR ALL THE FAMILY

$250 in cash prizes every week
FOR THE HIGH TEAMS IN Your LEAGUE! (with handicaps)
3 PRIZES EVERY WEEK
$150 CASH for the team with the Highest Score
$75 CASH for the team with the 2nd Highest Score
$25 CASH for the team with the 3rd Highest Score
Complete Details, League Registration Form and Official Weekly Score Card Available from Your Local Bowling Alley
Prizes awarded in the Interest of better bowling by
DOW BREWERY LIMITED

TPTs Vault Into Second-Place Tie; Defeat Cornwall 4-2 In Rugged Game

Overcome Two-Goal Deficit With Fine Offensive Effort; Score Three in Torrid Second

By GEORGE H. CARVER
(Sports Editor)

Unleashing their best offensive effort of the season, the Belleville TPT's vaulted into a second-place tie here last night, roaring from behind a two-goal deficit to defeat the Cornwall Colts 4-3 in a rough and rugged senior contest.

The TPT's snatched victory in the second and third periods after the Colts had taken a two-goal lead in the first seconds of the second frame. Faced by Bill Gallagher, the Belleville crew, fortified the lead they lost their ace defenceman, Bill McMaster, who was sent to the penalty box for the remainder of the game. Paced by Bert Hill, who banished from the bench, took near comthe six min. McMaster was charged with pletes mastery of the third period, scoring the only goal and outshooting the Colts 13-4.

Referees Mulligan and Casterton of Kingston dished out 18 penalties, all minors with the Colts drawing down eleven. Leacock was the "fall guy" as the visitors sitting out four sentences.

ROUGH AND RUGGED

The teams pulled all stops out in a rough and rugged second period that saw a steady parade to the sin bin. McMaster was charged heavily into the boards and was carried off on a stretcher and sent to hospital. The blow was given the heave-ho for too much argument with a reward of over 1,000 standing on its feet. Later Davey Jones and two Colts crashed en masse into the boards, holding up the game while repairs were made.

Annoyed at the Colts' one up in a comparatively mild first period after a three-game series with Seward and Deslets. The latter player gave the Colts a two-goal lead after a minute of play in the second period with Landon and Savard getting the tallies.

Midway through the best the TPT's have shown offensive life. Vern Goyer cut the lead to one with the Jones brothers and after 34 minutes Cornwall led Hill count on a brilliant passing play with Davey Jones.

Still driving to the attack the TPT's took the lead with Bert Hill scoring the winning goal with four minutes to go on a spear-head play with Jones and Mulholland.

The Colts drove back with spasmodic attacks and Parisi came up with some sparkling stops. He beat Lysaght when the Colt forward drove in alone with not a TPT within 30 feet of him.

The Belleville crew practically dominated the third period. They hemmed the Colts in their back yard and only a brilliant performance by Gerryson, who was beaten cleanly by all four goals prevented a higher score. Keith MacDonald slammed home the insurance marker with four minutes to play. Taylor drew a belated penalty with the clock ticking off the seconds.

Bob Wilson, who was sick in bed with swollen throat glands, did not play and coach Danny Cox was forced to juggle his troops. He sent Peter Jones back on defence with Sammy Mulholland and the red-head came up with a brilliant blueline performance. He checked well at both ends of the fence veteran and drew the well-earned plaudits of the crowd. Both Jones and Mulholland did yeoman service, playing most of the game on occasional relief from Gus Leonard.

DESERVED VICTORY

Keith MacDonald and Vern Goyer put in a whole TPT crew played heads-up hockey after the first period. They generated the best offensive effort of the season thus far and with a little more luck and little less Perversity the score would have been greater than it was. In the third period they had nearly 90 per cent of the play and how they failed to score more than once, is one for the book.

Cornwall was without Belmore and Payette, two of their star players. Leacock, a tall rangy defenceman, carried a chip on his shoulder and was given the gate no less than four times. The game

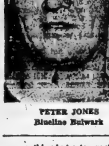

PETER JONES
Blueline Redneck

was anything but a tea-party with both teams throwing the toro at the slightest provocation.

Keith MacDonald sparked the TPT's attack, scoring two of the four goals, the last putting the game on ice. Vern Goyer hit the lamp once and had an assist, while Bert Hill scored the other, the winning marker. Davey Jones was credited with three assists with Peter Jones and Sammy Mulholland each getting one.

The Colts outshot the TPT's 12-5 in the first period but the Coomen wound up the game on the long side of a 32-19 shots-on-goal count.

Tonight the Whitby Dunlops defeating the Kingston Goodyears 8-3 in Kingston last night, the TPT's win put them even-stephen with the Goodyears in second place, each with seven points for three victories and a tie. The TPT's meet Whitby here next Tuesday night.

The teams:

Cornwall — Goal, Devanney; defence, Marshall, Bingley, Leacock; forwards, Batten, Landon, Savard, St. Jean, Wells, Carpenter, Deslets, Annand, Ingram.

Belleville — Goal, Parisi; defence, Mulholland, McMaster; forwards, Goyer, MacDonald, D. Jones, P. Jones, Day, Taylor, Fyfe, Leonard, Hill, Gilmour.

Referees — Moon, Flanagan. Art Casterton, Kingston.

SUMMARY

	1st Period	
1.	Cornwall, Annand (Savard, Deslets)	6.56
	Penalties: P. Jones, MacDonald, Carpentier, Annand, Leacock.	
	2nd Period	
2.	Cornwall, Deslets (Landon, Savard)	1.39
3.	Belleville, Jones (P. Jones, D. Jones)	9.39
4.	Belleville, MacDonald (D. Jones)	14.27
5.	Belleville, Hill (Mulholland)	16.03
	Penalties: Mulholland (3), Day, Goyer, Landon, Deslets, Batten, Leacock (2), Marshall.	
	3rd Period	
6.	Belleville, MacDonald (Goyer, D. Jones)	16.09
	Penalties. Taylor, Deslets Leacock.	

Overcome Two-Goal Deficit With Fine Offensive Effort; Score Three in Torrid Second

By GEORGE H. CARVER
(Sports Editor)

Unleashing their best offensive effort of the season, the Belleville TPT's vaulted into a second-place tie here last night, roaring from behind a two-goal deficit to defeat the Cornwall Colts 4-3 in a rough and rugged senior contest.

The TPT's snatched victory in the second and third periods after the Colts had taken a two-goal lead in the first seconds of the second frame. Faced by Bill Gallagher, the Belleville crew, fortified the lead they lost their ace defenceman, Bill McMaster, who was sent to the penalty box for the remainder of the game. Paced by Bert Hill, who banished from the bench, took near completes mastery of the third period, scoring the only goal and outshooting the Colts 13-4.

Referees Mulligan and Casterton of Kingston dished out 18 penalties, all minors with the Colts drawing down eleven. Leacock was the "fall guy" as the visitors sitting out four sentences.

ROUGH AND RUGGED

The teams pulled all stops out in a rough and rugged second period that saw a steady parade to the sin bin. McMaster was charged heavily into the boards and was carried off on a stretcher and sent to hospital. The blow was given the heave-ho for too much argument with a reward of over 1,000 standing on its feet. Later Davey Jones and two Colts crashed en masse into the boards, holding up the game while repairs were made.

Annoyed at the Colts' one up in a comparatively mild first period after a three-game series with Seward and Deslets. The latter player gave the Colts a two-goal lead after a minute of play in the second period with Landon and Savard getting the tallies.

Midway through the best the TPT's have shown offensive life. Vern Goyer cut the lead to one with the Jones brothers and after 34 minutes Cornwall led Hill count on a brilliant passing play with Davey Jones.

Still driving to the attack the TPT's took the lead with Bert Hill scoring the winning goal with four minutes to go on a spear-head play with Jones and Mulholland.

The Colts drove back with spasmodic attacks and Parisi came up with some sparkling stops. He beat Lysaght when the Colt forward drove in alone with not a TPT within 30 feet of him.

The Belleville crew practically dominated the third period. They hemmed the Colts in their back yard and only a brilliant performance by Gerryson, who was beaten cleanly by all four goals prevented a higher score. Keith MacDonald slammed home the insurance marker with four minutes to play. Taylor drew a belated penalty with the clock ticking off the seconds.

Bob Wilson, who was sick in bed with swollen throat glands, did not play and coach Danny Cox was forced to juggle his troops. He sent Peter Jones back on defence with Sammy Mulholland and the red-head came up with a brilliant blueline performance. He checked well at both ends of the fence veteran and drew the well-earned plaudits of the crowd. Both Jones and Mulholland did yeoman service, playing most of the game on occasional relief from Gus Leonard.

DESERVED VICTORY

Keith MacDonald and Vern Goyer put in a whole TPT crew played heads-up hockey after the first period. They generated the best offensive effort of the season thus far and with a little more luck and little less Perversity the score would have been greater than it was. In the third period they had nearly 90 per cent of the play and how they failed to score more than once, is one for the book.

Cornwall was without Belmore and Payette, two of their star players. Leacock, a tall rangy defenceman, carried a chip on his shoulder and was given the gate no less than four times. The game was anything but a tea-party with both teams throwing the toro at the slightest provocation.

Keith MacDonald sparked the TPT's attack, scoring two of the four goals, the last putting the game on ice. Vern Goyer hit the lamp once and had an assist, while Bert Hill scored the other, the winning marker. Davey Jones was credited with three assists with Peter Jones and Sammy Mulholland each getting one.

The Colts outshot the TPT's 12-5 in the first period but the Coomen wound up the game on the long side of a 32-19 shots-on-goal count.

Tonight the Whitby Dunlops defeating the Kingston Goodyears 8-3 in Kingston last night, the TPT's win put them even-stephen with the Goodyears in second place, each with seven points for three victories and a tie. The TPT's meet Whitby here next Tuesday night.

The teams:

Cornwall — Goal, Devanney; defence, Marshall, Bingley, Leacock; forwards, Batten, Landon, Savard, St. Jean, Wells, Carpenter, Deslets, Annand, Ingram.

Belleville — Goal, Parisi; defence, Mulholland, McMaster; forwards, Goyer, MacDonald, D. Jones, P. Jones, Day, Taylor, Fyfe, Leonard, Hill, Gilmour.

Referees — Moon, Flanagan. Art Casterton, Kingston.

SUMMARY

	1st Period	
1.	Cornwall, Annand (Savard, Deslets)	6.56
	Penalties: P. Jones, MacDonald, Carpentier, Annand, Leacock.	
	2nd Period	
2.	Cornwall, Deslets (Landon, Savard)	1.39
3.	Belleville, Jones (P. Jones, D. Jones)	9.39
4.	Belleville, MacDonald (D. Jones)	14.27
5.	Belleville, Hill (Mulholland)	16.03
	Penalties: Mulholland (3), Day, Goyer, Landon, Deslets, Batten, Leacock (2), Marshall.	
	3rd Period	
6.	Belleville, MacDonald (Goyer, D. Jones)	16.09
	Penalties. Taylor, Deslets Leacock.	

Larks' Band Will See Game From Stadium

VANCOUVER (CP) — Members of the Montreal Alouettes band and cheerleaders will be able to see the Grey Cup game after all—and not on television.

Harry McIntire, secretary of the Canadian Rugby Union, said Friday the CRU has rounded up enough standing-room tickets to give the band space on one of the west-end ramps leading into Empire Stadium. The tickets have been offered for sale to the band and the girls and the next move is up to them, he said.

HAVE THE SPACE

"The CRU has gone to no end of trouble," McIntire said. "Now we have space for them. We have made the overture—now it's up to them to accept or reject."

The space will be similar to that allotted to military bands taking part in half-time entertainment and constitutes part of the stadium's 4,000 standing-room section.

McIntire made the statement in reply to reports that the band and girls would have to view the sport spectacle via television and that Montreal supporters were trying to round up tickets for them.

At Montreal, Alouettes management said Friday night that "we have no better offer, we will have to accept the present one" to get the Alouette band and girls to and from the stadium."

Bears Favored To Whip Lions

NEW YORK (AP) — Chicago Bears, who tore into the Lions to a tie for first place in the Western Conference of the National Football League, have a chance to grab the top rung all for themselves Sunday.

Winners of five straight after blowing their first three, the resurgent Bears are favored to whip the wakening Lions at Detroit in a first meeting of the two clubs this season. Beaten in their first six starts, the Lions, defending conference champions, snapped out of their slump with consecutive victories over Baltimore and Pittsburgh.

Los Angeles, whipped by the Bears last week and the Colts, defeated by them last two, have it out at Baltimore. This is another first meeting of the season.

Green Bay Packers fight to keep in the race in a game with San Francisco at Milwaukee.

Cleveland, which figured to romp away with the eastern title, suddenly finds itself knotted by Washington Redskins, winners of four straight. The Browns have only a game edge now with their 8-3 record against Washington's 5-3.

Western Aides To Help Ivy

EDMONTON (CP) — Coach Frank (Pop) Ivy will have an assistant from Saskatchewan Huskies as well as one who worked against him this year, when he guides the Edmonton Eskimos team in the Eastern Bowl game in Toronto Dec. 3.

Saskatchewan's Ivy's Edmonton Eskimos said Friday night Ray Prochaska would be on hand to help in the East-West game, as well as coach Al Sherman of Winnipeg Blue Bombers whose team was eliminated by the Eskimos in the western football final.

as a result, 23 penalties were handed out, including two majors and a misconduct. Majors received 13, one of them a major.

Stan Balukh kept the Canucks in the game with three first period goals, one in each of the second, third and first minute overtime periods. Walt Bradley and Bob Dunn were the other Canuck marksmen. Sid Womack, Jack Kane, John Chaszewski, Bob Beckett and Bob Cherry scored for the Flyers.

Guelph Biltmores came from behind twice to defeat the Teepees. St. Catharines went ahead 2-0 early in the first frame but 10 minutes later Guelph tied it up. The Teepees went ahead again in front mid-way through the middle stanza but Biltmores answered with a pair of goals before the period ended. They added two more in the last frame.

Dan Bellas scored twice for Guelph and Bob Thompson, Bill Sweeney and Pete Pilotta once each. Mast Plata and Bob Butler counted for the losers.

Solmar Notes

Amateur Weather Forecasters

By JOHN ALDEN KNIGHT
(Field Sportsman, Author and Creator of Solmar Tables.)

In a town in Pennsylvania there is a club, formed for a single purpose—the annual glorification of an event known as ground-hog day. Another and more ancient and authentic name for this day—February 2nd—is Candlemas or, more fully, Candlemas Day.

Candlemas Day was a religious origin, being set aside as a feast day commemorating the purification of Christ in the Temple. How, in some sections of this country, this day came to be known as ground-hog day is something which, at least to this department is shrouded somewhat in obscurity.

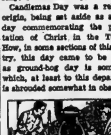

In any event, ground-hog day is a day of prophecy of forecasting for a short time at least, the future. On this day the ground hog, a hibernator, wakes up and emerges from his burrow. If the day should be cloudy and overcast, all is well; spring is just around the corner. Conversely, if the sun happens to be shining and the ground hog casts a shadow, the shadow is reputed to terrify him so that he scurries back into his burrow, thereby foreboding the arrival of warm, sunny weather for another six weeks or so. In the state of Missouri, ground-hog day is fixed at February 2nd, but there are quite a few folks who take this superstition seriously and begin to grade up their gardens should the signs be favorable.

GOOSEBONE GUESSING

There are many such superstitions, dating rules of the weather call them what you will. No doubt you have heard of "goosebone" weather prophets. Goosebone forecasting is done, mostly in th middle west. The prophet examines the breastbone of a wild goose, shot in the autumn. If the breastbone is thin and somewhat transparent, then the winter will be mild; should it be thick, heavy and opaque then the winter will be cold and severe. If the breastbone is thick, there will be much snow; if red or red-spotted, there will be little snow but much cold, wind and so on.

Fur trappers tell us that pelts of animals are more heavily furred before a severe winter than in their normal condition.

Here in Pennsylvania there is a weather prophet that shows up in September. This insect has a dark brown band on each end of each and with a yellow band in the center. Should the yellow band be dark yellow the winter will be mild and the other bands black, then we are in for a severe winter. Light ones indicate a mild winter.

Migration dates of birds, particularly of geese, forecast the characteristics of the winter ahead. Early migrations mean "mild winters. Heavy acorns mean snow; acorns, hickory nuts, etc., mean hard winters ahead. If the muskrats build large lodges that usual, look out for rough winter weather to come.

You have heard of a "wet moon" or "dry moon," a crescent moon that lies flat with its points up, so that it will "hold water" is a dry moon and that month will have little rain. One that is tipped up on edge, so that the water runs out, is a wet moon and it forecasts plenty of rain for the month. If the crescent is fixed so that "a powder horn can be hung on its tip," there will be a moderate amount of rain.

Again, should the moon be "red," there is dry weather ahead. Also, should the big dipper be tilted, there is rain ahead.

CLEAR, RAIN AHEAD

A clear, bright, cloudless day, with little or no wind and when there is no limit to the visibility of distant objects, is called by many farmers and sailors a "weather breeder." Strangely enough, the barometer usually is falling slowly on such a day and, as a rule, rain follows within 24 hours.

On humid summer days, when there are thunderheads in the sky, surely you have heard a "rain-crow" calling in nearby trees. A rain crow can be one of three things—a yellow-billed cuckoo, a black-billed cuckoo, or a tree toad or tree frog. These creatures are supposed to predict rain in the reasonably near future, a matter of hours and, believe it or not, they are usually right.

If you know a farmer in the Pennsylvania hills who had a rain guide that was well-nigh infallible for spring and summer weather. Across the valley from his house was a large rock slant in the mountain. If there should be fog in that hollow early in the morning, the day would be fair; if there was no fog in the hollow, rain would soon follow. The forecast seldom failed.

MORE SUPERSTITIONS

The old rule of "rain before seven—quit before eleven" holds out much of the time. However, it goes by the board when a wide low pressure area and general storm are present. And the rule of insects and furriers—red at night, sailor's delight; red at morning, sailor's warning—usually comes true. Believe it or not, I have seen on tree turning upside down in humid Indian summer.

To list here all of the weather superstitions would be impossible. There are hundreds of them. Even so, unscientific though they may be, they have in the main more often than not.

And speaking of weather forecasts, one enterprising New York reporter came up with a novel idea of his own. He interviewed people over a year before making it public. Should you ask," he said, "anybody on the street what the weather will be next year, each person should reply that it would be about like it is today, he says, he would be right 22 per cent more often than the U.S. Weather Bureau."

As to the exactness of that one, I'm sure I can't say. I'm passing it along, and you have to admit the thing it all up, I guess that the best thing to do is to take the weather as it comes and not worry about it too much.

Frozen Field For Dutchies, Imps

KITCHENER (CP) — A frozen field, clear of snow, is predicted for the third and final game of the best-of-five Football Union series for playoff this afternoon.

Kitchener - Waterloo Dutchmen, defending champions, and Ottawa Imperials split the first two games. Dutchmen won 24-0 here in the first and Imperials took a 20-3 victory last Saturday at Sarnia.

Each team will have two injurers on the injured list. Halfback Ted Urbanowicz and guard Ed Fochuk won't dress for Dutchmen and end Bob Sokol and linesman Frank Polliseno will miss action for Sarnia.

Both teams have indicated they may have some new offensive plays ready to unveil during the opposition. Temperatures moderated Friday and a light covering of snow on the field nearly all week disappeared.

Willie Pastrano Defeats Rowan In Fast Bout

NEW YORK (AP) —Willie Pastrano of New Orleans, given a shot at being the best young fighting man in the land by nearly two Floyd Patterson came home from the 1953 Olympics.

The slender dancing master from the bayou land—now transplanted to Miami Beach—may not be able to knock your hat off but he can make all the moves. He made most of them Friday night at Madison Square Garden while beating Joe Rowan, a plodding aggressor, on a unanimous decision in 10 rounds.

Those who watched the 18-year-old boxer could think of nothing but a match between Pastrano and Patterson, current No. 1 challenger to light-heavy champ Archie Moore. Although Pastrano weighed 181, exactly the same as Rowan, and Rowan, No. 2 boy in the 175-pound division.

Except for the first and ninth round, it was all Pastrano, dancing from the ring, flicking his left, countering with his quick right and feeding off the plodding Rowan. The beat the Scranton, Pa., youth to the punch consistently and landed three for every one he took.

Eskys Head West On Sunday

EDMONTON (CP) — Edmonton Eskimos work out for the last time here Saturday before leaving for the Pacific coast in search of their second straight Grey Cup victory.

Eskimos meet Whitehorse Rangers in the Coast-West game, Burris suffered a torn ligament Wednesday.

Coach Frank Ivy said all 34 players he has in camp will travel with the Vancouver for the Grey Cup game. Dutchmen left only seven behind will go to Victoria for training next week.

A knee injury made it possible all - western centre Kurt Burris would be among the missing in the East-West game, Burris suffered a torn ligament Wednesday.

Minor Hockey

The Pee Wee section of the Belleville Minor Hockey Association opened with three games on tap at Memorial Arena this afternoon and evening.

The Canadiens handed the Maple Leafs a 5-0 whitewashing in the opener, while the Rangers shaded the Bruins 2-1 in the second battle. The final fixture was more one-sided with the Black Hawks trimming the Red Wings 4-0.

Pat Hennessy and David Blakley potted the Ranger markers with Woodcock assisting on one. Wayne Gilmour, in goal, was tops for Gary Benson, accounted for the Bruin goal.

In the Canadiens' triumph, Jim Johnston and Teddy Rowland fired home the hat trick while Jeff Forrester, Brien Skinner and Bob Forrester.

Five players shared the scoring for the Hawks, Al Flunder, David Reid, Rodney Turner and Stu Muirhead each scoring while Butcher drew an assist. Rodney Turner drew two minor penalties in the game, the only ones handed out on the morning's play.

Three Bantam games were also played this morning. The results will appear in Monday's issue of the Ontario Intelligencer.

'They Fly Through the Air'

Sensational Passing Duel Looms in Larks-Argos Battle

MONTREAL (CP) — What may be one of the most sensational passing duels in Canadian football history, with the eastern championship riding on the single game, will be unfolded today before upward of 23,000 fans already worked into frenzied anticipation.

The two men most talked about as Montreal Alouettes and Toronto Argonauts prepare to shoot the works for a place in the Grey Cup classic are Sam Etcheverry and Tom Dublinski.

As far as thousands of fans are concerned, this eastern final comes down to a two-man struggle between the passing wizards of the Big Four League — Etcheverry of the Larks and Dublinski of the Double Blues.

The fans may be right. But the personnel of each club must figure in the serial circus.

WANT ANOTHER CRACK

The Alouettes finished on top of the Big Four and are hungry for another crack at the Edmonton Eskimos in the Grey Cup classic in Vancouver a week from today.

The Alouettes are a polished, well-balanced club, admittedly the class of the Big Four over the season's run. They're rested, with a two-week lay-off, and in top shape physically. They are well fortified in reserve strength, particularly with home-bred players.

Etcheverry, brilliant all-star quarterback, is undoubtedly the key man in the club's success, not only on his passing but his all-round generalship.

The Argos are at the peak of their success. The club was ridden out of the cellar to start this season although it was packed with high-priced import talent. Then new blood in Canadian imports came quietly in to take their places in a reorganization and finally the club got moving.

By right of might and record, Alouettes rule favorites in today's game. They met the Argos four times during the season and squelched them four times.

On the ground the Als rate better and they have better bench strength in nearly every position. If the air—it's up to Etcheverry and Dublinski and such brilliant receivers as Red O'Quinn, Hal Patterson, and Joey Pal of Montreal; Al Frazier, Bucky Curtis and Jim Furlong of Toronto.

Agreement that an air duel is in the making came Friday night from general manager Vic Obeck of the Alouettes.

"They are primarily passing teams, but Etcheverry is ready to throw everything at the Argos," said Obeck. "I wouldn't be surprised to see the winning team need five touchdowns."

General manager Harry Sonshine of Argos warned: "Don't underestimate us. It took us a long time to work up a head of steam. Right now we have a better club than when Alouettes beat us earlier in the season. Don't let those big scores fool you."

Word got around Friday that Billy Shipp, huge Argo tackle who not be ready for today's game; that he has recovered sufficiently from the ankle injury he suffered in the game against Hamilton.

Yesterday's Stars

By THE CANADIAN PRESS

Nick Mickoski, Chicago, who scored three goals to lead the Black Hawks to a 5-1 victory over Boston at Chicago.

Al Rollins, Chicago, who kicked out 39 shots in holding Boston to one goal in the same game.

POLAR BRAND
ETHYLENE GLYCOL
ANTI-FREEZE

2.69 GAL.
74c QT.

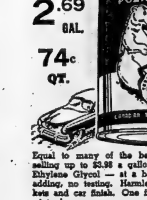

Minor Hockey

Equal to many of the best-known brands selling up to $2.98 a gallon! Full strength Ethylene Glycol — at a bargain price. No adding, no testing. Harmless to hose, gaskets and car finish. Use Blimey protects all winter!

Perma-Fill – Our Finest
Mono better at 24.20 a gallon. 100% improved. ETHYLENE GLYCOL. Has latest 2-step inhibitors to prevent rust, corrosion, foaming, boil-over. Never needs testing. GALLON 3.19

Super Anti-Freeze
Concentrated Methyl-Hydrate Base—blended with special rust and corrosion inhibitors. Temperature retarded. GALLON 1.99

ANTI-FREEZE TESTER — Universal Type ..... .55
WATER PUMP LUBRICANT — Stops Squeaks ..... .39
ELECTRIC ENGINE HEATER — Universal 3.99

OPEN FRIDAY EVENINGS TILL 9.00

OPEN A BUDGET ACCOUNT
NO MONEY DOWN, PAYMENTS
AS LOW AS $1.00 A WEEK

SAVE WITH OUR MACHINE SHOP FACILITIES

CANADIAN TIRE CORP'N
Associate Stores
36 MOIRA ST. WEST
Belleville, Ont.
DIAL WO 8-6701
D. Hill

Flyers-Canucks Tie

St. Mike's Hands Marlies 4-0 Shutout As Biltmores Wallop Teepees 5-2

By THE CANADIAN PRESS

A recent deal between Toronto Marlboros and Toronto St. Michael's College Majors produced the first shutout victory in the Ontario Hockey Association Junior A League Friday night.

St. Michael's received goaltender Bob Savage from Marlboros in the trade and Savage shut out the Marlboros 4-0 in one of three games played.

In the other contests, Kitchener-Waterloo Canucks and Barrie Flyers battled to a 3-3 overtime tie at Barrie and Biltmores defeated St. Catharines Teepees 5-2 at Guelph.

The Majors' win sent them into a first - place tie with Kitchener-Waterloo in the standings. Each team has 13 points.

A small crowd of 2,333 saw Savage, third goalkeeper used by the Majors this season, ring up 18 shots. His busiest period was the last when he came up with nine saves. Savage never actually played with Marlboros but was with their farm team, Weston Dukes in the OHA Junior B League.

Bob McKnight, Stan Ulmiaci, Dick Maxwell and Pat Stapleton were the goal scorers. Majors held a 1-0 lead after the first period and led 3-0 at the end of two.

The game threatened to break out in brawls several times and, as a result, 23 penalties were handed out, including two majors and a misconduct. Majors received 13, one of them a major.

Stan Balukh kept the Canucks in the game with three first period goals, one in each of the second, third and first minute overtime periods. Walt Bradley and Bob Dunn were the other Canuck marksmen. Sid Womack, Jack Kane, John Chaszewski, Bob Beckett and Bob Cherry scored for the Flyers.

Guelph Biltmores came from behind twice to defeat the Teepees. St. Catharines went ahead 2-0 early in the first frame but 10 minutes later Guelph tied it up. The Teepees went ahead again in front midway through the middle stanza but Biltmores answered with a pair of goals before the period ended. They added two more in the last frame.

Dan Bellas scored twice for Guelph and Bob Thompson, Bill Sweeney and Pete Pilotta once each. Mast Plata and Bob Butler counted for the losers.

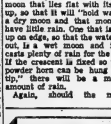

the time to buy
FIRE INSURANCE
!
WE SELL ALL KINDS
THE
LORNE McDOUGALL
Insurance Agencies Ltd.
159 FRONT ST. DIAL WO 8-5728
"BELLEVILLE'S LARGEST INSURANCE OFFICE"

O.H.A. SENIOR "B"
HOCKEY
BELLEVILLE MEMORIAL ARENA
WHITBY DUNLOPS
vs.
BELLEVILLE T.P.T.'s
TUESDAY, NOV. 22nd
8.30 P.M.
General Admission Adults 75c — Children 18 and under 25c
Reserved Seats $1.00
Reserved seat tickets on sale at Bill Cook's Cigar Store, Phone WO 8-7161. Reserved seat tickets will not be held after 6 o'clock day of game.

Wants to Help Coach

Caldwell Propositions Riders Refuses Public Relations Job

OTTAWA (CP)—Chan Caldwell, former coach of Ottawa Rough Riders, has made a new personal to the capital's Big Four football club for settlement of his two-year contract.

Ralph Sweet, Caldwell's lawyer, said Friday night that the 35-year-old fast-talking southerner asks $4,000 of his contract which still has 13 months to run at $10,000 a year. The balance would be paid over the next year.

Caldwell's offer also provides that on the mutual agreement of Caldwell and the new coach, Caldwell would assist the new mentor in any capacity the latter might desire.

Sweet said the new move has been made "without prejudice."

WANT IT FRIENDLY

"We have no desire to force any issue and want to make an as amicable arrangement as possible," he said.

Sam Berger, the football club's legal counsel, said he would study Caldwell's new proposition to the attention of the club executive and Inform Sweet of their reaction at the first opportunity next week.

Meanwhile, Caldwell has originally turned down a $6,000-a-year public relations job with the club. The job was offered as a take-or-leave-it basis as a settlement of the two-year contract.

"The first thing to do is petite the contract and then we can talk about a new job," Caldwell said earlier Friday.

"It is not a fair offer," Sweet said.

"After all, Chan Caldwell is a football coach, not a publicity man," Sweet said.

Berger said the offer is final and that if it is rejected it may be left to the users to decide on a settlement.

He said that in the publicity job Caldwell would be required to make speeches and show football films and do other public relations work to promote support for the club.

HAS MADE SPEECHES

Caldwell has drummed up a lot of fan interest with his speeches before Ottawa organizations during his term as head coach.

Caldwell, who was fired last February, was fired a week ago after a season marked by rifts in the coaching staff, fining of players for poor play and large scale shakeups of imports on the line. Rough, tough and tumble, he threw out of 12 outings, finishing last and out of the playoffs.

Meanwhile also said the club has been in touch with four or five prominent football coaches and that two are interested in coming here. He declined to mention any names.

But he got a diamond lead from west and made a grand slam in spades redoubled. So, just forget what I have said. I want out.

By SAM GORDON
The Kibitzer

Some bridge players are never satisfied. With a part score of any sort they try for game. With game they extend to small slam. If a small slam looks safe they try for grand slam.

If there is slam in a minor suit they look for slam in a major. If they see slam in suit they attempt slam in no-trump. If they are doubled they redouble. Never satisfied unless in difficulties.

Which is enough to let you see this deal:

NORTH
♠ 3 2
♥ 3 2
♦ A 10 6 4
♣ J 6 5 4 2

WEST
♠ 8 6 3
♥ 8 6 5 4
♦ 7 3
♣ Q 10 9 8

EAST
♠ J 10 9
♥ K J 10 7
♦ K Q J 9 8
♣ 7

SOUTH
♠ A K Q T 5 4
♥ A Q 9
♦ 5 3
♣ K 3

The bidding went like this:

South	West	North	East
1 ♠	Pass	2 ♠	Pass
3 ♣	Pass	4 ♣	Pass
4 N-T	Pass	4 ♠	Pass
7 ♣	Pass	7 ♠	Double
Redouble	Pass	Pass	Pass

No objection to the first three rounds of bidding. Maybe east's simple overcall of two diamonds was a trick overboard by rule. But a defender could not be hung for this lead director.

In answer to four no-trump, six clubs is Gordon convention for showing two aces and no kings. And with a discovery of 12 tricks in the exchange of bids, looking for small slam is sensible.

However, south has support for rebid clubs and should end this right there in six clubs. He has not heard support for spades and should not assume that this is their best trump suit.

If he insists on spades as trumps he should certainly not take it to seven. And if he is doubled at seven there is nothing he has yet learned to make him confident enough to redouble.

CJBQ VOICE OF THE BAY OF QUINTE

(CJBQ — 1250 Kc)

SATURDAY

7:00—News & Weather
7:05—Curtain Time
7:30—News & Weather
8:00—Curtain Time
8:30—Curtain Time
9:00—News & Weather
9:05—Curtain Time
9:30—News & Weather
10:00—Canada at Work
10:30—Weather Guide
11:00—Cassels Calls
11:30—Supper Music
12:15—News & Weather
12:30—Weekly Sports Parade
12:45—Cav Cumberado Show
1:00—Farmworth Hour
1:30—Hospital Band
3:30—Country Squire
3:45—Sinclair Heads
4:00—News & Weather
4:15—Music Rambler
4:30—Alan Roth
5:00—News Service
5:05—Bridge Street United
5:30—Melody Fest. Orchestra
6:15—O Canada and Sign On
6:15—Stretch for the Day
6:30—News & Weather
6:45—Sports with the Sun
7:00—News & Weather
7:15—Sports Parade
7:30—Sports Parade
8:00—Up With the Sun
8:05—News & Weather
8:30—Morning Devotions
8:35—Morning Medita-tion
9:00—Conversation Piece
9:15—One Man's Family
9:30—Western Roundup
9:45—Western Roundup
10:00—Western Roundup
10:30—Dancing Party
11:00—News & Weather
11:05—Dancing Party
11:30—Dancing Party
12:00—News & Weather

SUNDAY

Tomorrow
6:00—News & Weather
6:05—Supper Music
6:30—Our Star Brooks
6:55—Weather and Sports Roundup
7:00—Family Theatre
7:30—Concert in the Sunlight
8:00—Symphonic Hour
8:30—Sunday Serenade
9:15—Melachrino Music
9:30—Sunday Weather
9:35—Sunday Serenade
10:00—Hour of Decision
11:00—News & Weather
11:05—Interlude
11:30—Turkey Show
12:00—Music Makers
12:30—Make Mine Music
1:00—News & Weather
1:05—What's New—Where to Go
1:30—News & Weather
1:45—Monty Music
2:00—Musical Carnival
3:00—News & Weather
3:05—Melody Music
3:30—Interlude
4:00—News & Weather
4:30—In the Sanctuary
5:00—Family Theatre
5:30—Smiley Burnette
7:00—THE MIDNIGHT RAMBLER AUCTION, to closing time

WHAM TV SCHEDULE CHANNEL 5

SATURDAY

2:00—Double Feature
4:25—Press Box Review
5:00—Circus Time
5:30—Sergeant Preston of the Yukon
6:00—What D'Ya Know?
7:30—$100,000 Big Surprise
8:00—Perry Como
8:30—Fernie Is Funny
9:30—Durante Star

SUNDAY

11:30—The Christophers
11:00—This Is The Life
12:00—Lamplighter Parade
12:45—Let's Look at Congress
2:30—Thought for To-day
3:00—Home Cooking
3:30—Sunday School
4:00—Search for Beauty
5:00—Lassie
5:30—Adventures of Rin Tin Tin
6:00—Feather Your Nest
6:30—Ed Sullivan Movie
8:30—Ladies Fair
2:00—Ding Dong School
2:30—Kukla, Fran and Ollie
3:00—Life of Riley
3:30—Life Is Worth Living
4:00—Bishop Sheen
4:30—Frontiers of Faith
5:00—Meet The Press
5:30—Voice of Firestone
7:00—Amos 'N' Andy
8:00—Big Story

MONDAY

2:00—NBC, Matinee
3:30—Kate Smith
4:15—Bandstand
4:45—First Love
5:00—Mickey Mouse Club
5:30—Sweeney
6:00—Modern Romances
6:30—Pinky Lee Show
7:00—Circus Boy
7:30—Private Secretary
8:00—Little Rascals
8:30—Studio One
9:30—Secret Journal

SATURDAY EVENING

6:00—CFRB, Hohner Harmonics
6:15—CHUM, Mayfair, Melodies
6:30—CKEY, Sports
6:45—CJBC Ed Fitkin
7:00—CBC, Canada Carr
7:30—CBC, Four Star Revue
7:00—CBC, Buff Estes Show
7:00—CJBC, Tribute to Tempo
7:30—CBL, Serenade to Strings
7:30—CHML Canadians
7:30—WBEN, V of R
8:00—CBC, Found Talks
8:00—CJBC, London Studio
8:30—CFRB, Cisco Kid
8:30—CKEY, Old Gold Show
8:30—CBC, Symphony Music Hall
8:30—WBEN, Fabian Talk Orch.
8:30—CBC, National

SATURDAY AFTERNOON

12:30—CBL, B.C. News
12:00—CFRB, Bell Lake Choir
12:05—CHUM, Cavalcade of Music
12:30—CKEY, Harmony Time
12:30—CFRB, Billy Graham
12:30—CJBC, Fish Songs
1:00—CBL, Fur Mart
1:15—CFRB, Music
6:00—CBL, News and Weather
6:00—CFRB, Our Miss Brooks
7:00—CBL, Sunday Showcase
7:00—CJBC, They Heard Music
7:00—CFRB, Edgar Bergen
7:30—CBL, The Reason Why
Room
1:30—CJBC, Show Views
1:30—CBL, In His Service
2:00—CBL, Capital Report
2:00—CFRB, Gover Quirks
2:30—CBL, Religious Period
2:30—CBL, Concert
2:30—CJBC, In Tune

SUNDAY EVENING

7:30—CJBC, Pat's Minute Room
8:00—CFRB, People Are
8:30—WBEN, Two for the Money
8:30—CJBC, Carl Yaptenort
8:30—Hotel Downbeat
9:00—CBC Show
9:30—CJBC, The Dream-ers
News
9:00—CBL, Hockey
9:00—CHML Gil Gie Quiz
9:00—CJBC, Mart
10:30—CJBC, Dance Music
11:00—CBL, Land of the Saddle
11:15—CBL, Listening Post
11:15—CJBC, Merry-Go Round
11:30—CBL, Music
11:30—WBEN, Dance Music
11:30—CJBC, Ed Sullivan Almanac
11:35—Speaking of Movies
11:30—Tonight

AT THE BELLS — Jerry Lewis, masquerading as an eleven - year-old in an attempt to evade a killer, threatens Dean Martin will his milk plate in this hilarious scene from "You're Never Too Young", showing today and Monday at the Bells Theatre. The great comedy team's biggest and funniest picture to date, is in VistaVision and Technicolor. Diana Lynn and Nina Foch are co-starred.

AT THE McCARTHY — Eugene Iglesias begs his wife Beta St. John not to run away with bandit Arthur Kennedy in this scene from Universal-International's Technicolor western drama "The Naked Dawn", tense action drama of a bandit who almost destroys the lives and love of a young Mexican farmer and his beautiful wife. The picture stars Arthur Kennedy and opens Monday at the Odeon McCarthy, 2nd. feature presents Rory Calhoun and Julie Adams in "The Lotters".

Movie Column

Dearth of Film Stars Forces Noted Director Into Television

By BOB THOMAS

HOLLYWOOD (AP)—One of the screen's most distinguished directors is working in television instead of the movies. The reason: The dearth of film stars.

How come? Listen to Leo McCarey, who has brought forth some of Hollywood's most delightful films, including "Ruggles of Red Gap," "The Awful Truth," "Love Affair," "My Favorite Wife," "Once Upon a Honeymoon."

His two biggest successes rank among the greatest money makers in film history. "Going My Way" is credited with a $6,500,000 gross in the United States alone, and "The Bells of St. Mary's" drew $8,000,000.

Recently, McCarey's only filming activities have been to direct a couple of half-hour shows for the Screen Directors Guild Playhouse, a labor of love for his union. His last feature film was "My Son John," made four years ago. Starring Helen Hayes, the late Robert Walker and Van Heflin, it was not considered a success.

NUMBER OF PROJECTS

McCarey has had a number of projects on the fire. One is the story of Adam and Eve. The other is a musicalized Marco Polo, about which he says:

"I can't get them going," he explained between TV takes. "It's impossible to call a picture these days. There just aren't enough stars to go around.

"The old ones are getting older, and there are few new ones. I don't know how the studios expect this business to survive without stars."

The producers are beginning to realize this more and more, yet little is done about it. In the last five years only a handful of really top-flight names have been developed.

MANY NAMES

But in the old days, there might be a dozen bright names emerging each year from the list of unknowns. That was when studios had long talent rosters. They could afford to keep performers under salary for seven or more years waiting for the star quality to emerge.

Nowadays a starlet is seldom kept under contract more than a year unless she shows definite promise. The result is that few stars are rising from the movie ranks. Most of the new names are brought in from other fields—the stage, TV or night clubs.

AT THE CAPITOL — Suburban Bride, Maureen O'Hara and Phil Harried, provide romance in "The Spanish Main" which begins Technicolor picture today. Walter Hamden completes same program "Tempest" starring Richard Conte, Victor McLaglen, Richard Carlson and Mala Powers. Both hits open Monday at the Capitol Theatre.

THEATRE FEATURE TIMES

AT THE BELLE — Dean Martin, Jerry Lewis, Diana Lynn, Nina Foch in "You're Never Too Young" in VistaVision and color — 1:00-1:40-3:20-5:00-6:40-8:20-10:00.

AT THE CAPITOL — "City of Shadows" Victor McLaglen — 1:55-3:55-5:55-7:55-9:55. In color "Last Command" — Sterling Hayden, Anna Maria Alberghetti, Richard Carlson — 2:57-4:57-6:57-8:57-10:57.

AT THE McCARTHY — "Count Three and Pray" Van Heflin, Joanne Woodward — 2:00-3:50-5:40-7:30-9:20.

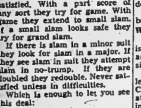

DANCING TONITE and Every Saturday!
MAKE UP A PARTY, AND JOIN IN THE FUN... GO TO THE LATEST DANCE STYLINGS
The Commodores Orchestra
THE CHEROKEE
CLUB COMMODORE
EXHIBITION PARK · BELLEVILLE

DINE and DANCE TONIGHT

TO THE RHYTHME OF Chuck Collins AND HIS MIXERS
For Reservations DIAL WO 8-7942
CLUB CEDARS

NOW... MORE POPULAR THAN EVER

HAVE FUN . . . SQUARE DANCE . . . DIXIELAND AND OLD TIME
JAMBOREE TONIGHT
AND EVERY SATURDAY NIGHT
TOBE'S COUNTY GARDENS
Featuring
HUGO DIGGINS AND HIS ORCHESTRA
LAURIE PERRY ON VIOLIN

TV—Radio Column

Weekend Television Shows Include the Best in Drama

By CHARLES MERCER

NEW YORK (AP)—Things to see on television this weekend:

Saturday, CBS—"Omnibus" presents Oliver Goldsmith's "She Stoops to Conquer," starring Michael Redgrave and Hermione Gingold. Goldsmith called this romantic comedy, and if you want to see the 18th-century roots of the plots and characterizations of many a modern "romantic comedy" here is your chance.

Sunday, ABC—"Famous Film Festival" presents the British film, "The Lavender Hill Mob," starring Alec Guinness. Here is one of the best British actors in one of the best of many the films. A close look will reveal Audrey Hepburn in a small role before her discovery and stardom.

Come to think of it, this week end might be called "The British Influence on American television."

Sunday, CBS—"Climax" presents "Hostage," starring Michael Rennie and Gig Young.

Sunday, NBC—"Hallmark Hall of Fame" presents George Bernard Shaw's "The Devil's Disciple," starring Maurice Evans, Ralph Bellamy, Dennis Hoey, Wright, Dennis King. This is one of Shaw's "plays for Puritans," which means it's a satire on conventional morality.

League Leaders

By THE CANADIAN PRESS

Standing: Montreal, won 10; lost 3, tied 2; points, 25.

Points: Bellveau, Montreal, 25.

Goals: Bellveau, Montreal; Lindsay, Detroit, 11.

Assists: Olmstead, Montreal, 15.

Shutouts: Plante, Montreal, 2.

Penalties: Lindsay, Detroit, 71 minutes.

GETS STOCK BEQUEST

CHICAGO (AP) — Charles Comiskey II celebrated his 30th birthday Friday and his most valuable present was a block of 564 shares of Chicago White Sox stock.

The "gift" came to the Sox vice-president under terms of the will of his father, J. Louis Comiskey, who died in 1939. Chuck now holds 1,120 of the 1,500 shares of Sox stock.

Hornets Topple Cleveland 2-1

By THE ASSOCIATED PRESS

Pittsburgh Hornets held undisputed possession of second place, four points back of the pace-setting Providence Reds, in the American Hockey League today.

The Hornets snapped the 3-way tie for second by beating the Cleveland Barons 2-1 in the circuit's only game Friday night. The loss left the Barons tied for third with Buffalo. They trail the Hornets by two points.

Bob Hassard flipped in a goal at 15:22 of the final period to give the Hornets their triumph after Jimmy Peters had evened matters away in front in the first period and Gerry Foley blasted in a tie-footer in the second to tie the score. Hassard's game - winning shot was from 40 feet out and at an angle.

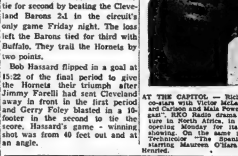

AT THE CAPITOL — Richard Conte co-stars with Victor McLaglen, Richard Carlson and Mala Powers in "Tempest", RKO Radio drama of adventure on the Spanish Main, in Superscope and Technicolor, now in its second showing. On the screen at the Capitol Theatre "The Spanish Main" starring Maureen O'Hara and Paul Henreid.

CONTINUOUS SHOWS TODAY MATINEE PRICES TILL 5 P.M.
HAVE FUN!! Today & Monday

THIS IS DRAMA!... A GREAT PICTURE!
Performances That Command Academy Award Attention!
DORIS DAY · JAMES CAGNEY

Coming TUESDAY - BELLE THEATRE

LAST TIMES TONIGHT!
Continuous Show — Matinee Prices Till 5.00
ACTION! SUSPENSE!
"CITY OF SHADOWS"
VICTOR McLAGLEN
LAST COMMAND TECHNICOLOR in color
STARTS MONDAY
2 — TOP HITS — 2
Brave Swords! Bold Lips!
THE SPANISH MAIN
MAUREEN O'HARA PAUL HENREID
TECHNICOLOR SUPERSCOPE
CAPITOL
BENGAZI
CITY OF TWISTED STREETS!
BENGAZI
CITY OF TWISTED LIVES!
RICHARD CONTE VICTOR McLAGLEN RICHARD CARLSON MALA POWERS
BENGAZI
SUPERSCOPE
RICHARD CONTE · VICTOR McLAGLEN

LAST TIMES TODAY! in CINEMASCOPE
"COUNT THREE AND PRAY"
VAN HEFLIN — color by TECHNICOLOR
Starts MONDAY — 2 HITS!
THE NAKED DAWN Technicolor
ARTHUR KENNEDY BETTA ST. JOHN
RORY CALHOUN JULIE ADAMS RAY DANTON
The Lotters
DAILY AT 2.00 7.00 9.10
McCARTHY
BELLEVILLE .... DIAL WO 8-7980
SMOKE IN THE LOGES

Your Horoscope

BY FRANCES DRAKE

Look in the section in which your birthday comes and find what your outlook is, according to the stars.

For Monday, November 21, 1955

March 21 to April 20 (Aries) — Do it without much ado, but don't do it if it is a time-waster or a substitute for what - should - be - done - now. First things first, eh? Show your ability to attain without strain.

April 21 to May 20 (Taurus) — Give and take with equal ease. Today stresses a need for less tension and anxiety about work or play. Protect health sensibly — without worrying about it.

May 21 to June 21 (Gemini) — You can achieve a great deal now if you do not overlook truly important details. have sufficient knowledge of situations and if you will allow yourself plenty of time in which to accomplish. Keep trying.

June 22 to July 23 (Cancer) — Even if you lose out in one way, you don't have to in another. Personally up to you and the way you go about your affairs whether you will succeed is the long run. Don't indulge in self-pity.

July 24 to August 23 (Leo) — Read it over carefully — write it carefully, do it carefully — with minus irritation or misgivings. This is no time for moodiness or discouragement. On the contrary, it is a period for optimism.

August 24 to September 23 — Take it easy.* Not necessarily (Virgo) — Your planet today says, slowly, and surely not fearfully, but with the ease of manner that denotes better results, less tension at day's end. Eat sensibly.

September 24 to October 23 (Libra) — You may find it hard to get started in the way you would like now. And more difficult to continue without interruptions, obstacles. But a little stronger purpose and more determination will do the trick.

October 24 to November 22 (Scorpio) — Attend to your affairs without cluttering your program with a lot of non-essentials. Leave time for some personal recreation, too.

November 23 to December 22 (Sagittarius) — Enjoy the company of wholesome friends in your own home. Keep yourself above the little annoyances that mean nothing in the final analysis.

December 23 to January 21 — (Capricorn) — Give the benefit of the doubt to all who deserve it. You may find the key to more satisfying results by being a good listener.

January 22 to February 20 — (Aquarius) — Your Sign's planet, Uranus, indicates a need for tightening up "slack rope" and "loose ends" now. Review carefully; then go to work making things more presentable, better or easier "on the eye."

February 21 to March 20 — (Pisces) — Tendencies toward introspection and sensitivity can be harmful now. Don't fear punishment, criticism. Work with reserved confidence and the will to do better every day. You can successfully.

You born today: Mars (of Scorpio) and Jupiter (of Sagittarius) are the double-ruling planets of this carpel change of Signs. While principally Scorpio, you have characteristics from Sagittarius, too. You are enterprising (among the most intrepid leaders and fighters), daring, will shoot straight to the point. Sagittarius' zeal usually overcomes fear and aversion to procrastinate. You are roundly capable, like doing things in a progressive, constructive way; can exert yourself remarkably in crises; rarely lose strength of purpose, no matter the hazard. Look out for overzealousness. Overweigh your executive ability; remain ever-forewarned. Birthdate of Pierre Marcier, Belg. Cardinal; F. M. A. Voltaire, Fr. dramatist.

HARD WOOD

Lignum vitae, a very heavy wood used to make bowls, etc., comes from a tree native to Jamaica.

Daily Crossword Puzzle

ACROSS

1 Sound of escaping steam
6 Onomatopoeia for sleep
9 Boy, that's good!
14 Sound of a shrill shriek
15 Daily product
16 Cry of a ghost
17 Sound of a motor
18 ——— receiver
19 Brother, he's cold!
20 Showing apprehension
21 Make a deposits of
24 Part of 47 Across
26 Arabian name
27 African fly
30 Defense force
36 Church part
38 Explosive
39 Animal
40 Share
43 Woven fabric
47 Hawaiian fly
48 Fritz Wiesen

50 Route
56 What tosters do
57 ——— soup
59 Unwilling
62 Foreign investment agency
63 Canvas stand

64 Arrange in ranks
65 Occupants
66 Norse sea god
67 Wear the business
68 Form of witchcraft
69 Prehocets
71 French king
72 Cereal grass that yields syrup
73 Gnome
76 Brooklyn sandwiches
77 Irregular, as a gnawed away
DOWN
1 Thrall
2 Withered
3 Agglutinins
4 Notched bike saw
5 Who Dodgers took it
6 Carpenter's wood for speed
7 Menagerie
8 New Mexican Indian
9 Ammunitio and make ready for
10 Ion securely, in carpentry
11 Delay: legal term from oaths
12 Man's nickname
13 Encore!

21 Uncle's little girl
22 Had: Comb.
23 Ado
25 Part of New York
27 A kind of cap or cloak
28 Bobbin
29 Obstruct
31 Allies by nature
32 Abominate
33 Ties
34 King of the air
37 Wheel spindle
40 One of Alice's adventures
41 Contract
44 Hard chemical element
46 Attack verbally
51 Fledermaus
52 Having veins, as a leaf
53 Storage space
54 Sound of surprise
55 Italian painter
58 Eagerly anticipating
60 Get as a consequence
61 Detective Wolfe's
62 Follows closely: colloq.
64 Pump
66 Damara

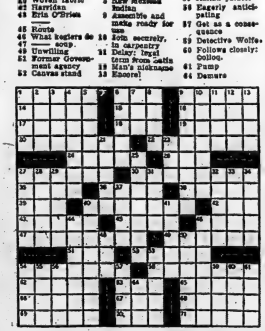

ANSWER TO PREVIOUS PUZZLE

A	T	N	I	S		C	O	O	P		D	I	C	E
P	O	R	K		C	H	A	L	K		E	L	I	A
S	O	F	T	S	O	A	P		E	L	E			
			C	A	M	E		A	S	I	A			
C	I	M	A	N	I	T	E		G	R	A	I	N	
			A	R	E			S	T	A	R	E		
A	R	C	H	A	I	C		P	U	P	I	L		
S	H	E	E	R			T	A	R		S	E	L	L
			S	T	O	R	E	S		S	T	E	P	
C	O	N	C	E	R	T			T	O	N	E		
U	R	I		A	L	S	O		R	I	C	K	E	T
C	O	O	L	E	S	T		A	N	T	E	C	E	D
R	E	S	I	S	T		T	O	O	N		T	E	E

11-19-55

Wm. Hyland & Sons
Phone 34-178

use the Want Ads to BUY SELL RENT HIRE

DIAL WO 8-5757 AFTER 8.30 A.M. — DEADLINE WORD ADS 10.30 A.M. — SMALL SEMI-DISPLAY 10.00 A.M. FOR SATURDAY'S PAPER DEADLINE IS FRIDAY P.M.

WANTED — FEMALE

LEARN HAIRDRESSING
WOMEN WANTED. EVERY OPPORTUNITY. Better pay, pleasant work. Classes now starting. Marvel System of dressing School, Bloor West, Toronto. Registered Trade School. Approved by Canada's National Employment Service. A18-e-tf

STUDENTS TO ENROLL IN licensed hair-dressing school. Dial WO 8-2742, Ontario Intelligencer. N18-2t

WOMAN FOR LIGHT HOUSEKEEPING duties in exchange for furnished, heated bed-sitting room. WO 8-1353 after six. N17-tf

WANTED

ATTENTION FARMERS! WE WILL be in Belleville to-day to dead or crippled horses, cows, calves, etc. Phone collect for immediate service Stirling Rendering Works Limited Stirling. WO 8-3077-21 Stirling 222 2-tf

USED METRONOME AND PIANO bench. Good condition. WO 8-5261. N18-1t

BEAVER TO MAKE, 9-DAY SERvice. Experience unnecessary. WO 8-2122, Gustavus, after 6 p.m. We measure and hang. N18-1m

GOOD HOMES FOR PART-PERSIAN kitten, small yellow and white. Call WO 8-3077. N17-tf

TO BUY FIRST OR SECOND mortgages, or money to loan. Consult Mr. Ross Clarke, Conveyancer. N17-21

BUSINESS GIRL TO SHARE APARTment on West Hill. Apply Box 114, Ontario Intelligencer. N17-tf

USED ELECTRIC TRAIN, GOOD condition. WO 8-3097. N17-tf

TO BUY OR RENT HOME. EAST side preferred. Electric-fire hundred to ten thousand dollars price up with $2,500 down, balance on NO. Buying Mortgages. Apply Box 97, Ontario Intelligencer. N17-21

COMBINATION SIZE 7' 4" x 6' 6", also band saw. WO 2-4601. N17-3t

OLD FLASH BULBS, TRADE IN your old flash bulbs on new ones. Trade-in allowance 10c. Ritz's Drug Store, 14 Victoria Ave. N13-tf

WE REQUIRE MONEY FOR A sound and profitable business investment. Phone WO 8-2742, Ontario Intelligencer. N11-tf

ALL TYPES LIVE POULTRY, HOGS, chickens, broilers. Highest prices paid. Dial Toll No. WO 2-5480. N1-1m

USED CAMERAS

TRADE IN YOUR OLD CAMERA ON a new one by any of the following manufacturers: Kodak, Ansco, Argus, Ansco, Microflex, Pioneer, Mamiya-Sekor, Rollei, Yashica, Rollieflex, Lumiere, Ikoflex, Minolta, Voigtlander, Exakta, Zeiss Ikon. Belleville Camera Centre, 18 Victoria Ave., Belleville. O13-2m

DEAD STOCK REMOVED
ATTENTION FARMERS! Highest prices paid for dead or crippled horses, cows, calves, etc. Phone collect Stirling 222 Belleville, or 122 Picton. Reg. Nick Peconi. S15-tf

EMPLOYMENT WANTED

CAPABLE MARRIED WOMAN REquires evening work or any type. WO 8-7256. N18-2t

ACCOUNTANT WANTED

9 OR 10 ROOM HOUSE WITH option to buy, within 10 miles of near Trenton, Frankford or Stockdale, quantity need not exceed 4204 Trenton. N13-3t

WANTED 2 APARTMENTS AND houses to rent. Contact Vanover Realty, WO 8-5262. O27-tfn

OPPORTUNITIES FOR MEN AND WOMEN

MEN URGENTLY NEEDED TO MEET demands of Electronics, Television, Radio Servicing. Only training necessary is take Industry approved home study course including all parts or job day or night. Limited number of openings left. Act now. $500 plus money refund if not experience and service. Act now! Send for Free 24 page booklet. No obligation, state education. Radio College of Canada, 56 Auburn St., Toronto, Ont. 27 years specializing in Electronics.
M3-5-7-9-11-13-15-17-19-21-23-25-27-29-30

AGENTS WANTED

FREE CATALOGUE
BIG MONEY SAVER, COMPLETE line of Watches, Diamonds, Jewellery, Silverware, Gifts. Send for this illustrated Retail catalogue, with confidential wholesale prices. The Canadian Precise Watch Company, Importers, Dept. 72 73 Adelaide St. West, Toronto. N12-19

A PROGRESSIVE COMPANY OFFERING you very good territories. Earn from $50 to $75 per week by selling from door to door. Write for particulars to Dominion Products Limited, 1255 Bay St., Toronto. Free Specials — advantageous commission. JI7C; 8180 Dorchester, Montreal. N17-19-20-tfn

PERSONAL

BEAUTY HINTS
SCRAP YOUR FACIAL TREATments and try a new and better method of acquiring an ideal complexion. NOVA-CELL, providing food iodine and trace minerals, will help you to regain the natural radiance of youth. Use it as a cleanser, medium, bleacher, and even scrub the base of tero-caps. Mothers can do their children a great service by providing NOVA-CELL during 'adolescence', the period when food iodine is most valuably consumed. At all druggists. Two bottles supply 31 days. O12-13-15-17-19-21-23-25-26-28

WANTED — MALE

CARRIER BOYS WANTED, MORning routes. Apply WO 8-5262. N18-2t

HARDWARE
LARGE WHOLESALE HARDWARE firm in Toronto requires man experienced in builders' hardware. Future in selling to suitable applicant. Apply, stating particulars and salary expected, to Box 83, Ontario Intelligencer. N18-2t

SERVICE STATION MANAGER

SERVICE STATION TO BE LEASED BY MAJOR OIL CO.

WILL SHOW SUBSTANTIAL EARNINGS

TRAINING PROGRAM ARRANGED

FINANCING $3,000.

PRINCIPALS ONLY

Experience Desirable, but Not Essential

Give Full Details

BOX 99,
ONTARIO INTELLIGENCER N17-21

SECRETARY-MANAGER

REQUIRED FOR
BELLEVILLE
CHAMBER OF COMMERCE

Position offers interesting work promoting the welfare of Belleville and District.

Applications should be addressed to
F. C. McGUIRE,
President,
BELLEVILLE
CHAMBER OF COMMERCE
P.O. Box 16, Belleville, Ontario, stating qualifications and experience. N18-2t

USED CAR SALESMAN

LARGEST STOCK OF
USED CARS IN THIS AREA

★ Transportation
★ Clean Lots
★ Lot Time
★ Insurance Benefits

SEE STAN AIKEN

TRUDEAU MOTORS LTD.
BELLEVILLE WO 8-6760 N17-21

Young Man

AGE 23 - 27
SINGLE

National sales finance company has permanent position available — leading to planned program of advancement.

Many employee benefits. Car and expenses provided. Must have at least matriculation. Banking and insurance experience of benefit, but not essential. Reply, giving full particulars to:

THE MANAGER,
Commercial Credit Corp.
177 PINNACLE STREET
BELLEVILLE O29-tf

PERMANENT JOB FOR YOUNG MEN

TAKE A HEALTHY outdoor life, combined with fine pay, security and progressive pension plan and you end up with nothing standing in Canada. Hiring and fire as easy in Canada.

For opportunity of forward-looking young Canadians, the Canadian Army Army offers attractive opportunity . . . a really outstanding career.

Full information without obligation see the

ARMY INFORMATION TEAM

WATCH LOCAL ADVERTISING FOR DATES OF VISIT OR CLIP THIS COUPON AND MAIL TO:

Name .....
Address .....
Kingston Army Information Centre, 164 Wellington St., Dept. A, Kingston, Ontario.

Please let me have full information on an Army Career.

Name .....
Street .....
City .....
I am ..... Years Old
N17-19-20-tfn

WANTED — MALE

ACCOUNTANT

FLOURISHING,
LONG-ESTABLISHED,
GENERAL MOTORS
DEALERSHIP
IN QUINTE AREA
REQUIRES EXPERIENCED
ACCOUNTANT

TOP SALARY
CAR SUPPLIED
HOSPITALIZATION PLAN, etc.

Box 95,
Ontario Intelligencer
N18-21-2t

Dairyman

O.A.C. Graduate

WITH EXPERIENCE TO
ASSUME FULL RESPONSIBILITY FOR PRODUCTION
AND COSTS IN MODERN
300-CAN FLUID MILK
PLANT.

Apply in Writing to

RAINBOW DAIRIES
Limited
Niagara Falls, Ont.
N18-3t

YOUNG MEN
17 - 21

Interprovincial agency now opening offices in Canada, requires 3 representatives immediately. If you are interested in a sales career we will provide the necessary training and help to ensure you get off to a good start. You must be willing to work hard for rapid promotion. Apply, giving phone and complete data to

BOX 96,
ONTARIO INTELLIGENCER. N18-2t

TO LET

3-BEDROOM HOUSE, HYDRO AND oil heat, $80.00 monthly. Box 198, Ontario Intelligencer. N17-3t

6-ROOM FULLY WINTERIZED COTtage, Bay Shore, Consecon. Lake, 1½ hours' duty swing. Reasonable rent. WO 8-3077. N17-tf

3-ROOM, HEATED, UNFURNISHED apartment and bath. Heavy wiring. Separate entrance. Hardwood floors. Suitable for couple. Phone WO 8-2742 Week.

HEATED HOUSEKEEPING ROOM or bed-sitting room. Central. Linen and dishes supplied. WO 8-3097. N16-tf

APARTMENT, TWO BEDROOMS, living room, modern kitchen, bathroom, hardwood floors, electric stove. Separate entrance. Apply 164 Dundas. Phone WO 8-3097. Fourteen, Belleville four

COMFORTABLE ROOM, SUITABLE for one or two gentlemen. Breakfast if preferred. On bus line. WO 8-6981. N16-tf

ONE OR TWO GIRLS OR COUPLE to share with working woman. WO 2-2210 after 6.30. N16-tf

MODERN APARTMENT, ALL CONveniences, newly painted throughout, hot water, heat etc. WO 8-6189. N14-tf

3-ROOM GROUND FLOOR APARTment with separate entrance, equipped with new gas refrigerator, venetian blinds, etc. Suitable for business girl. On bus line. Dial 968-J-3, Belleville. N14-tf

LOWER DUPLEX WITH 3 BEDbathroom. All modern, heated. $100. Available Nov. 1st. WO 8-3097. Private entrance. Working couple preferred. N10-tf

3-ROOM APARTMENT, FURNISHED and heated. Modern conveniences. Private entrance. Working couple preferred. N10-tf

3-ROOM, FURNISHED, HEATED, apartment. Electric supplied. Hot and cold running water. Shower bath. Phone WO 8-2742. N16-tf

3 FURNISHED LIGHT HOUSEKEEPing rooms. Adults. Abstainers. WO 8-6231. N13-tf

ROOMS FOR SLEEPING BY night or single. Phone WO 8-6332. O23-tfn

OFFICE SPACE WE HAVE AVAILable for immediate occupancy 1,000 square feet of newly finished and well decorated, good floors and well lighted. Suitable for office on the street level, two on second floor. For appointment and particulars phone WO 8-4581. F. E. Corbett Real Estate. N18-tf

APARTMENTS, HOUSES TO RENT. Vanover Realty, WO 8-5262. 247 Dufferin Lots of parking space. O27-tfn

COMFORTABLE BEDROOM, AVAILable Monday. Good district. Gentleman preferred. WO 8-3097. N16-tf

TO LET

FURNISHED ROOM, SUITABLE for one or two men. Hot water. 80 Great St. James Street, off Foundry Street.

HOUSE, 5 BEDROOMS, IMMEDIATE possession. Dial WO 8-3135.

3-ROOM FURNISHED AND HEATED apartment for strathern and Mefarland's. WO 8-5013 N18-3t

4-ROOM, HEATED, APARTMENT, possession bath, $55 month. Dial WO 8-2174. N18-3t

FOUR-ROOM APARTMENT ON Bath. Immediate possession. WO 8-6047. N17-tf

WARM HOUSEKEEPING ROOM. Separate entrance. Gentleman preferred. WO 8-3210. N18-1t

LARGE FRONT HOUSEKEEPING room. Suitable for gentleman. Apply 290½ Front Street, after 6 p.m. N18-1t

EXTRA WARM ROOMS, WITH kitchen or housekeeping. Heated, hot water. WO 8-6822. N18-1t

NEW, MODERN BASEMENT APARTment, one bedroom, living room, and water. Living room, bed room, kitchen, 3-piece bath and shower. Use of laundry room. All new, just completed, in an elder's home available for children. Adults only. Phone WO 8-6780 from 8 to 10 a.m. or after 6 p.m. N18-1t

2-ROOM LOWER DUPLEX WITH stove and refrigerator. Close downtown. Oil heated. Apply 242 Front. Insurance, 10 Victoria Ave. N17-3t

NEWLY REFINISHED ROOMY duplex, bathroom, to family who would look after same as they own. Hydro paid. 10 Lower Dundas Street, Box 11, Ontario Intelligencer. N17-3t

3 APARTMENTS: 2-ROOM 3-ROOM and 5-ROOM. Modern conveniences. Close downtown. Adults only. Dial WO 8-2742. N17-tf

3-ROOM UNFURNISHED, HEATED apartment. Hot and cold water. Bathroom. Private entrance. Close downtown. Adults only. Dial WO 8-2742. N17-tf

STA. MONTHLY, REDECORATED apartment, 2 bedrooms, living room, kitchen, bath, hydro, water, hydro included. Central, WO 2-2181. N17-3t

3-ROOM APARTMENT, HEATED. Unfurnished. Suitable for business couple. Near Northern Electric. WO 8-2021. N17-tf

ROOM AND BOARD FOR GENTLEman. Close to Bell Telephone. All conveniences. WO 8-6731. N17-tf

HEATED, 3-ROOM APARTMENT, bath-ventilated. WO 8-2982 after 6.30 N17-3t

3-ROOM, UNFURNISHED, UNHEATED apartment. Separate entrance. Private entrance. Suitable for children. Apply 164 Main St. North (off Cedar). After 5 p.m. N17-3t

FURNISHED ROOM IN QUIET HOME. Suitable for lady. Close downtown. WO 8-5906. N16-tf

COMFORTABLE FURNISHED ROOMS for girls. Civil privileges. WO 2-3114 after 5 p.m. N16-tf

FURNISHED 3-ROOM APARTMENT. Also bedroom with kitchen privileges. Central. WO 2-2424. N16-tf

EAST HILL, 263 GEORGE AV. UPper, 3 rooms and bath, heated. Available Nov. 1st. Apply 261 George Ave. with cupboards. Heavy duty wiring. Separate entrance, unheated, $40, monthly. Available December 1st. WO 2-4619, after 5 p.m. N15-tf

BUSINESS OPPORTUNITIES

GAS STATION

LOCATED ON THE
MARYSVILLE — NAPANEE
HIGHWAY

A New Stucco Building on a one-acre lot. Pumping 11,000 gallons per month. Complete equipment with mack bar equipment and all fixtures.

ONLY $4,500.
Down Payment of $2,500
Considered

Building could be altered to include living quarters.

CALL MR. JOYCE AT
WO 8-7164 OR WO 2-2923

E. J. SAUNDERS
Real Estate Broker
N18-2t

PETS FOR SALE

AMERICAN COCKER SPANIEL, registered. Puppies, Black, Female. Will hold until Christmas. WO 8-6855.

WE HAVE NOW ON HAND FOR Christmas, Welsh Corgi Pembroke, real toy fox terriers, sealeils, also boston bumps, both males and females. Will hold. Mrs. Nancy Hills, Stirling, Kenmore R. 1. Phone Belleville, Avondale Road. N18-2t

REGISTERED AMERICAN COCKER Spaniels, registered Pekinese, Silky Terriers. Will hold until Christmas. Fred Smith, Corbyville. N18-2t

FOR SALE

LLOYD BABY CARRIAGE, WHITE with blue trim. WO 8-6731. N18-2t

6-PC. DINETTE SUITE; VANITY dresser; white enamel Acme range; WO 8-6731. N17-3t

EARN EXTRA MONEY FOR CHRISTmas by selling British Anchor Limousine, etc Gifts for children and adults. Write Box 8, Ontario Intelligencer. N16-tf

American KITCHEN 42" with Drawer Complete $89.95

BUY-RITE SUPPLY Co.
390 FRONT ST. — WO 8-9521
N18-3t

AUTOMOTIVE

'51 MONARCH SEDAN COUPE. Fully equipped. Low mileage. Will take older car as part payment. Can be financed. WO 8-6731. N18-2t

'50 PONTIAC COACH, VERY CLEAN throughout. Low mileage. Will sell for $795. Can arrange terms with small down payment. Phone WO 8-6731. N18-2t

'51 SEDAN. RADIO, overdrive, air conditioning. Good condition. WO 8-6731. N18-2t

LATE MODEL PONTIAC HEAVY duty 1½ ton truck. Low mileage. Price $650. Canadian Tire. N4-1m

SUPER QUALITY PERMANENT Type built anti-freeze. Dial WO 8-6731. Wellhouse Anti-Freeze Corporation, Belleville. O8-1m

REAL ESTATE FOR SALE

BIG BRICK HOUSE, ELEVEN rooms. Good location. Apply 164 Dundas St. East, Box 11, Ontario Intelligencer. N17-3t

ATTRACTIVE SIX-ROOM HOUSE, sun porch, attached garage. Perfect condition throughout. Highway open, easy commuting distance. Belleville. Dial WO 8-6731. N18-1t

MODERN 5-ROOM HOME, SOUTH end, 3 bedrooms, 3-piece bath. Oil furnace. Lot 60 x 150. Immediate possession. Apply 164 Dundas St. East, Box 11, Ontario Intelligencer. N17-3t

AUCTION SALE

8th Concession Tyendinaga, 2 miles west of Shannonville, Saturday, Nov. 22nd, 12:30:

Sale of grade Holstein heifers, 3 years; 8 high grade Holstein heifers, 2 years; 6 high grade Holstein heifers, calves. Full line of farm machinery, including 2 tractors, cultivators, 2 sets of harness, 2 sets of chains, 2 sets of ploughs, oats, Improved Banner; 150 lbs. mixed fertilizer, used two seasons; 3 oil burners, large and small, etc.

Terms: Cash or approved credit. In case of rain, sale will be held following day.

J. A. Pitt, owner.

THOS. L. McGRATH,
Auctioneer.
Phone Belleville N13-12

AUCTION SALE

Of registered Holsteins, T.B. tested and vaccinated. On Tuesday, November 22nd, 1 p.m., one mile West of Kingston, and 1 mile South on No. 2 Highway:

10 cows and heifers, four are new milkers and freshening soon, two in November and January. Nine of these cows are sired by bull now in outstanding bulls of the Quinte Unit. Belleville, Ontario.

G. O. Seale, owner.
BRUCE SNIDER,
Auctioneer N18-2t

NOTICE

BARBARA CAMPBELL
HER FORMER CUSTOMERS AND FRIENDS TO KNOW THAT SHE IS NOW EMPLOYED AT THE
TRI-ETTE BEAUTY SALON
WO 2-1182 N17-3t

WHO CAN DO IT?

TIRE & BATTERY SERVICE
UPTOWN TIRE AND BATTERY — "Smile-Call-Save" Belleville. 361 Pinnacle St. Dial WO 2-2982.

ARTISTIC
PICTURE FRAMING
FRED B. HUDSON
168 Bleecker Ave. Belleville N18-2t

FOR SALE

2 H.P. JOHNSON OUTBOARD motor, excellent condition. WO 8-2934. N19-2t

BOY'S SKATES, PRACTICALLY new, size 8. $5. WO 2-2181. N19-1t

BROWN MOUTON COAT, SIZE 16-18. Reasonable. Phone after 6 p.m. WO 8-7905. N19-1t

QUANTITY OF KITTEN CLOTTED cream for sale. Phone Stirling 222 Belleville or leave message 2-tf WO 8-6157.

MAN'S WARM OVERCOAT. SIZE 42-44. Cheap. WO 2-6124.

20 PULLETS, NEW HAMPSHIRE AND White, 5½ months old. Apply Rose Reid, Hallowell.

CHRISTMAS GIFTS, HAND WOVEN rugs, hooked rugs, chairs, hand bags. Belle Street Crafts. WO 8-6236.

COMPLETE SET OF ENCYCLOPEDIA with case, $140. WO 8-3153.

3 DOORS, ONE WITH WINDOW, one with transom, both with hardware, $10 each. Dial WO 8-6731. N19-2t

ELECTRIC MOTORS, GOOD CONDItion. Apply 29 North Park Street. N18-2t

YOUNG LADY'S WINTER COAT, size 10-14. As new. WO 8-2697. N17-3t

IN BUYING ALUMINUM DOORS don't pay cash and pay for Pontiac Aluminum Doors. Over 1,000 have sold lots. Seven this week so far. Installed free in Belleville. Do not recommend it. Buy it if you like it. Phone us first. Dial WO 8-6731. Cory, Eby-Eby West Bridge St. N16-4t

LARGE WALNUT BUFFET, $7; Chesterfield, $5. Phone WO 8-3153. N19-1t

THOR ELECTRIC HEATER, BURNT $50; then one thousand gallons, $50. WO 8-6731. N18-2t

50 SUPER BUICK, 4-DOOR SEDAN; model 76; 12-cu.-ft. freezer, chest type; $372. Dial WO 8-6731. N18-2t

GIRL'S COATS, BOTH LOVELY condition; size 10, $10; wheel chair, $15. Phone WO 8-6731. Both articles in perfect condition. N18-2t

BOY'S OVERCOAT, SIZE 10. Almost new. Phone WO 8-6731. N18-2t

STATION WAGON, 1951 PLYMOUTH, 6 cylinder, 16,000 miles, 2-tone green, $695; '49 Monarch coach, $395. Phone Stirling 222 Belleville or James Street. N18-2t

'51 SEDAN. RADIO, overdrive, air conditioning. Good condition. WO 8-6731. N18-2t

LATE MODEL PONTIAC HEAVY duty 1½ ton truck. Low mileage. Price $650. Canadian Tire. N4-1m

SUPER QUALITY PERMANENT Type built anti-freeze. Dial WO 8-6731. Wellhouse Anti-Freeze Corporation, Belleville. O8-1m

REAL ESTATE FOR SALE

BIG BRICK HOUSE, ELEVEN rooms. Good location. Apply 164 Dundas St. East, Box 11, Ontario Intelligencer. N17-3t

ATTRACTIVE SIX-ROOM HOUSE, sun porch, attached garage. Perfect condition throughout. Highway open, easy commuting distance. Belleville. Dial WO 8-6731. N18-1t

MODERN 5-ROOM HOME, SOUTH end, 3 bedrooms, 3-piece bath. Oil furnace. Lot 60 x 150. Immediate possession. Apply 164 Dundas St. East, Box 11, Ontario Intelligencer. N17-3t

NOTICE

A meeting of the Municipal Electors of the Township of Huntingdon will be held on Friday, November 25th, 1955, from 12.30 to 1.30 o'clock p.m., to nominate a Reeve and 4 Councillors for the said township for 1956.

Such nominations shall be made in writing and shall be signed by two electors qualified to vote at the said meeting for the respective offices to which they shall be nominated. If any, will be held on Monday, December 5th, 1955. Polls being open from 9 o'clock a.m. until 5 o'clock p.m. on the said day.

M. R. ENGLISH,
Returning Officer.

THE LITTLE WOMAN

NOTICE TO CREDITORS AND OTHERS

IN THE ESTATE OF MARY FRANCES BRADLEY, Widow Deceased.

All persons having claims against the estate of the above named deceased, late of the City of Belleville, who died on or about the 8th day of July, 1955, are required to forward particulars of their claims to the undersigned on or before the 15th day of December, 1955. After the said date the Executor will distribute the said estate having regard only to claims of which notice has been received.

Dated at Belleville this 15th day of November, 1955.

CAMERON & SPRAGUE,
P.O. Box 278,
Toronto-Dominion Bank Building,
Belleville, Ontario.
Solicitors for the Executors. N18-2c-D3

NOTICE TO CREDITORS AND OTHERS

IN THE ESTATE OF JAMES BENJAMIN HAWLEY, Retired Farmer, Deceased.

All persons having claims against the estate of the above named deceased, late of the Township of Thurlow, who died on the 19th day of September, 1954, are required to forward particulars of their claims signed on or before the 19th day of December, 1955, after the said date the Administrator will distribute the said estate having regard only to claims of which notice has been received.

Dated at Belleville this 16th day of November, 1955.

CAMERON & SPRAGUE,
Barristers & Solicitors,
P.O. Box 278,
Toronto-Dominion Bank Building
Belleville, Ontario.
Solicitors for the Administrator.
N19-2c-D3

NOTICE TO CREDITORS AND OTHERS

IN THE ESTATE OF JAMES BENJAMIN HAWLEY, Retired Farmer, Deceased.

All persons having claims against the estate of the above named deceased, late of the Township of Thurlow, who died on the 19th day of September, 1954, are required to forward particulars of their claims signed on or before the 19th day of December, 1955, after the said date the Administrator will distribute the said estate having regard only to claims of which notice has been received.

Dated at Belleville this 16th day of November, 1955.

CAMERON & SPRAGUE,
Barristers & Solicitors,
P.O. Box 278,
Toronto-Dominion Bank Building
Belleville, Ontario.
Solicitors for the Administrator.
N19-2c-D3

NOTICE

A meeting of Shareholders of the Bank of Sidney Town Hall Theatre Co. will be held in the Orange Hall, Wallbridge, on Thursday, November 24, 1955, at 8.00 p.m., to discuss future plans of the Company.

C. H. WOODS,
President
N19-3t

CLASSIFIED RATES

MINIMUM CHARGE 60c FOR ONE INSERTION
(Not Over 20 Words)

TWO CONSECUTIVE INSERTIONS 45c

THREE CONSECUTIVE INSERTIONS 60c

EACH ADDITIONAL WORD OVER 20 WORDS WILL COST 2c FIRST INSERTION, 2c SECOND CONSECUTIVE INSERTION AND 1c FOR EVERY INSERTION THEREAFTER.

PLEASE NOTE
ALL CLASSIFIED ADS ARE PAYABLE THE FIRST DAY OF PUBLICATION

Otherwise Rate and a Half will be charged

JUNIOR, INTERMEDIATE & SENIOR

DRAFTSMEN

REQUIRED BY

PROGRESSIVE ENGINEERING FIRM

Manufacturing heavy machinery in Georgian Bay District

These are positions for long-sighted young men of ability, who take a long term approach leading through systematic promotions to responsible positions. Progress in such instances is dependent upon ability, reliability, judgment, rate of development, etc.

Five day week. Group insurances. Pension plan. Location of plant and offices permits living close to work without transportation problems. Good schools, shopping district, doctors, hospitals, etc.

Board and Lodging for single persons and apartments or houses available for rent at reasonable rates.

Replies, which will be held in strict confidence, should contain details of age, marital status, number of dependent children, educational background, training and experience.

BE SURE TO GIVE YOUR TELEPHONE NUMBER

BOX 27, ONTARIO INTELLIGENCER

Hey Kids!

WHEN BUYING GIFTS FOR DAD AND MOM
"O'CONNOR'S IS THE PLACE TO COME — — —
YOUR CHRISTMAS LAYAWAY WON'T SEEM SMALL
'CAUSE WE'LL HOLD THEM ALL!
— • —
(NO CARRYING CHARGES)
COME ON IN AFTER 'SCHOOL !
O'CONNOR'S
JEWEL BOX
212 FRONT ST. — WO 8-7422

PRIVATE SALE

WESTINGHOUSE 7-CUBIC FOOT REFRIGERATOR, 50 lb. capacity ACME WASHING MACHINE. Excellent condition.
G.E. CLOCK RADIO. Almost new. ELECTRIC STOVE.
ELECTRIC IRON
2 PR. PLAIN COTTON DRAPES. Extra long.
VITALITY END TABLE
SMALL C.-I.K TABLE
SMALL CHAIR
SMALL TABLE LAMP
GRAY CHENILLE BATH SET
ALUMINUM GRIDDLE
SOME OUT DISHES
COMPLETE CHRISTMAS TREE DECORATIONS, including 2 new lights.
MONDAY and TUESDAY ONLY
247 COLEMAN ST.
WO 2-3294
N18-2t

Are your house and furnishings INSURED for what they are worth

MORTGAGE LOANS and INSURANCE
Individual Attention and Budget Terms
JAMIESON, BONE & C
163 Front St. WO 8-6

St. Jean Port Joli

Ancient Art of Woodcarving Flourishes

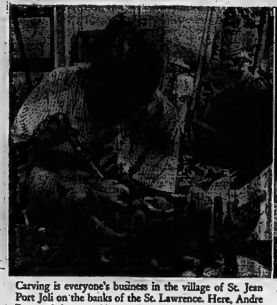

Carving is everyone's business in the village of St. Jean Port Joli on the banks of the St. Lawrence. Here, Andre Bourgault instructs his son, Guy, in the intricate detailing of a habitant farming group. Guy, now 13, has been carving smaller pieces since he was five years old.

Over forty hours of work will go into this Statuette of Virgin and Child being carved by Jean Bourgault. Jean and Medard Bourgault specialize in religious figures with an occasional frieze or bas-relief while third brother, Andre, satisfies the tourist demand for carvings.

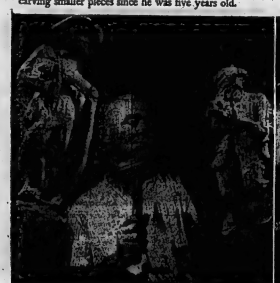

Habitant figurines which represent a fast-disappearing phase of French-Canadian life are Andre Bourgault's speciality. Widely renowned for the excellence of his craft, Andre uses only the simplest of tools—knife, hammer and chisel. Above, at work on a large beggar figure.

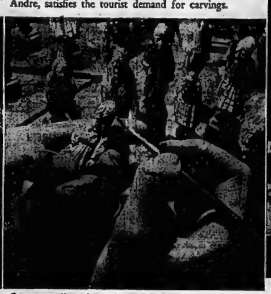

Correct, well-aged woods are vital to quality of carvings and native Canadian basswood, walnut, maple, cedar and birch are most widely used. Here, one of Andre Bourgault's helpers paints small Gaspean figures with bright color. Larger pieces are often left in natural wood.

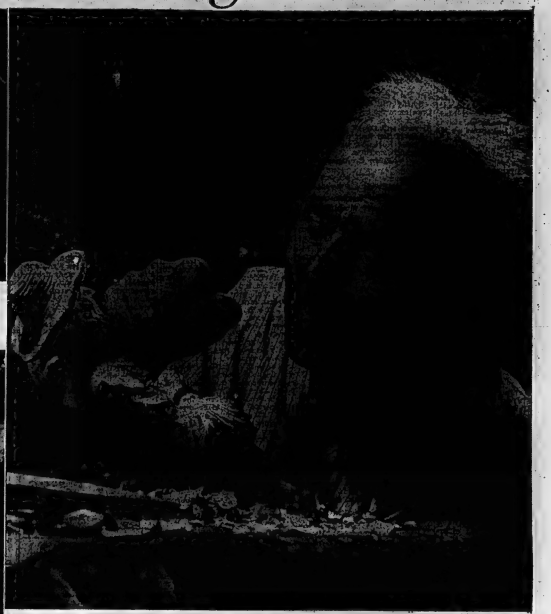

Reviving an ancient art has been the life work of Andre Bourgault, responsible for a community carving enterprise in tiny St. Jean Port Joli, P.Q. He has trained more than a score of apprentices; now employs 18 helpers who turn out more than 3000 varied articles each season in addition to his own larger carvings. While individual skills vary greatly from those who do rough shaping to the most meticulous craftsmen, almost everyone contributes in some way. Even the blacksmith takes part, hammering out the 100 different types of chisels needed.

National Film Board Photos by Chris Lund

BUSINESS DIRECTORY

ACCOUNTANTS

T. A. MACHOLD
PUBLIC ACCOUNTANT - AUDITOR
524 Front St. (W-st Robertson Block)
PHONE WO 2-4621
RESIDENCE: MT. VIEW 69-R-12 S2-1p

KENNETH J. SODEN
PUBLIC ACCOUNTANT — AUDIT
BELLEVILLE FRONT ST. — WO 2-2946 S7 tf

W. S. STONE
CHARTERED ACCOUNTANT
308 PINNACLE STREET
(Office: Queen Annex)
WO 9-4363 S28-tf

GEO. A. WELCH and COMPANY
Chartered Accountants
BELLEVILLE
(Hicks Building)
WO 9-2068 344 Pinnacle St
Ottawa — Cornwall S2-tf

ANTIQUES

BOUGHT — SOLD
Primitives, Prints, Manuscripts
Gold, Silver, Copper, Pewter, Brass
Glass China
Antique Weapons
Indian Artifacts
T G WRIGHTMEYER
Period Furniture — Orientals
183 Dundas St W — Belleville
WO 9-2
S5-tf

ARTISTS' SUPPLIES

QUINTE
PAINT AND WALLPAPER
GRUMBACHER "PRE-TESTED" OILS
BRUSHES — CANVAS — EASELS
RUBBER MOLDS—POSTER COLORS
A COMPLETE LINE OF ARTISTS' MATERIALS
28 McANNANY ST WO 9-2504
(On the Market Square)

ARCHITECT

WATSON and WIEGAND
ARCHITECTS
144 FRONT ST. BELLEVILLE, ONT.
S5-tf

BUILDERS' SUPPLIES

LUMBER
ROOFING — INSULATION
INSULBRICK — MASONITE SIDING
MASONITE — PLYWOOD — SASH
DOORS — MOULDING
HARDWARE
E. D. MOTT
Lumber and Builders' Supplies
370 FRONT ST. WO 2-3264
S5-tf

CONSULTING ENGINEER

R. FRANK QUICK
(Consulting Engineer)
Design and Supervision of Heating, Plumbing, Ventilating, Air-Conditioning and Lighting
194½ MOIRA ST. E. WO 9-4007
N9-1p

CATERING

McCAW'S DRIVE-IN
For Meal Reservations
Office and Club Parties
Wedding Receptions.
FOR RESERVATIONS
WO 9-8403
N15-1m

CONCRETE

McFarland Ready Mix
Concrete Products Company
Foot of Bleecker Road
Trenton-Smith 9000 (no toll this)
Prices Include Tax
"IF IT'S MIXED BY McFARLAND
IT'S GOOD"
FREE ESTIMATES
N9-1p

W. DANFORD and SON
Concrete Walks, Driveways,
Footings and Foundations
Carpentering & Cabinet Making
Phone WO 8-5622
N26-tf

CARTAGE

For Courteous and Efficient
MOVING SERVICE
and
CARTAGE
WO 9-9711
ART BRIDGE DELIVERY
Fully Insured
M19-1p

CHIROPRACTORS

FREDRICK FORSTER, D.C.
256½ Front St.
Quick & Robertson Bldg.
WO 8-8314
C26-tf

ROBERT D KNOX, D.C.
Doctor of Chiropractic
X-RAY
204½ FRONT ST.
(Over Simon's Gift Shop)
PHONE
Office WO 8-6902—Res WO 8-7282
A17-1m

EAVESTROUGHING

Eavestrough Installed
Roofing and General Repair
Free Estimates
ROBERT BAILEY
Foot of Simcoe WO 9-3074
J9-1p

EAVESTROUGH ROOFING

Roofing of All Kinds, Shingled, Built-up, Metal, etc.
EAVESTROUGHS INSTALLED
80C PER FOOT AND UP
Budget terms can be arranged with or without down payment required
GEORGE HAILEY
FOOT, ASPH WO 9-4080
FLOOR FINISHING

EARLE DARRAH
Dial WO 8-5078—58 Bridge St. E
SANDING MACHINES and FLOOR POLISHERS FOR RENT
Expert Installation on Marlite Rubber Tile and Linoleum Floors
FREE ESTIMATES
As Near As Your Phone
S18-tf

FLOORS and WALLS

PIDUTTI — FABBRI
TILE and TERRAZZO CO.
GLAZED and CERAMIC FLOOR and WALL TILE
TERRAZZO FLOORS — Guaranteed
Repairs on Tile and Terrazzo
Cement Floors and Sidewalks
FOR FREE ESTIMATES
PHONE WO 8-7-35
OR WO 8-6330
N26-tf

FOOT SPECIALIST

R. W. ROBESON
FOOT AND APPLIANCE SPECIALIST
Fallen arches, painful ankles, metatarsal, bunion pads and shoes, fitting thereafter and as arthritis, sciatica, rheumatism and sinus trouble.
OFFICE HOURS: 9 to 12 - 1 to 5
Evenings by Appointment
144 FRONT ST. PHONE WO 9-0783
(Opposite Capitol Theatre)
J9-tf

HAIR DRESSING

LEEMAN'S HAIRDRESSING
197 GEORGE ST.
OUR SKILLED OPERATORS ENSURE YOU "JUST PERFECTLY GROOMED LOOK".
Phone WO 2-4194 for Appointment
E28-tf

INSURANCE

HALL & EARLE
(Nora B. Earle, Sole Owner)
ACCIDENT and PLATE GLASS
General Insurance Fire, Automobile
216 FRONT ST. PHONE WO 8-7216
236 ANN ST. WO 8-7543
S2-tf

BURROWS & FROST
GENERAL INSURANCE
and INVESTMENT BROKERS
Thomas E. Burrows, Mgr.
249½ FRONT ST. WO 2-3231
S1-tf

MIMEOGRAPHING RUBBER STAMPS

THE JAMES TEXTS LIMITED
Fast, efficient work covering all needs: Reports, Circular Letters, Statements, Club Notices, Circulars etc. Phone our service on all types of Rubber Stamps, Numbering Machines, Rope Seals.
179 - 183 Front Street
PHONE WO 8-6773
S6-tf

PLATING

BELLEVILLE PLATERS
Specialists in Copper, Nickel, Chrome Plating
Phone WO 8-5181 P.O. Box 142
(Next to Y.M.C.A. Campbell Street)
S4-tf

SLIPCOVERS

SLIPCOVERS
JEANNE JACKSON
Phone Trenton 7019
Custor -Tailored
Slipcovers - Draperies - Bedspreads
MATERIALS SUPPLIED
ESTIMATES GIVEN
J1-1p

RENTALS

QUINTE
PAINT AND WALLPAPER
TO RENT — BY DAY OR WEEK
FLOOR SANDERS
FLOOR POLISHERS
PAPERHANGING KIT
ALUMINUM EXTENSION LADDERS
24, 20, 36 and 40 ft.
28 McANNANY ST. WO 9-2504
(On the Market Square)

TYPEWRITER REPAIRS

THE JAMES TEXTS LIMITED
Prompt and Efficient Repairs on ALL MAKES of MACHINES
Typewriters and Adding Machines for Rent
179 - 183 Front Street
PHONE WO 8-6773
S1-tf

UPHOLSTERING

Special Christmas Prices!
HOLLANDIA
UPHOLSTERING
E. BYLSMA, Prop.
ALL TYPES OF FURNITURE
RESULT - REMODELLED
REPAIRED
FREE ESTIMATES
281 NORTH FRONT ST. WO 8-7992
N1-1m

UPHOLSTERING
ROSSMORE
UPHOLSTERY
Phone Mt. View 44-R-12
New and Re-cover Work
Furniture and Automobile
Free Estimates—Samples supplied
Air-Foam Rubber a Specialty
HOWARD LOCKWOOD
R.R. 7, BELLEVILLE

WATER LOCATOR

HERBERT FOX, 191½ ISABEL ST., Belleville. Phone WO 2-3184 evenings, 40 years' experience.
O27-1m

VETERINARIAN

DR. KEITH B. HARRISON
VETERINARIAN
Offices: 1 Mile South of Rodin Corners, No. 37
TEL. ONE 933-R-14
And 81 Tweed Fed. Mill
PHONE TWEED 8
J16-tf

DR. PAUL FOSTER
VETERINARIAN
Office at:
32 COLLEGE ST. E.
BELLEVILLE
PHONE WO 8-2612
J26-tf

PAINTING & DECORATING

IF YOU WANT A PAINTING JOB done a little better than you have been having, call Moran Enterprises Ltd. View 38-R-21. Free estimates.
O30-1m

VACUUMS FOR SALE

ELECTROLUX, AUTOMATIC AND regular models. Also rebuilders. Sales, service, rentals, 9 Bleecker Ave WO 8-2260.
M3-1m

WHO CAN DO IT?

BUILDING SUPPLIES

G. F. ASHLEY LUMBER CO. TELephone WO 2-3184 Station St. for Lumber, roofing hardwood flooring, plywood, sash doors mill work, stoves, stove lids insulation.
A16-tf

LUMBER, SHINGLES, DOORS, sashes, millwork, cement, builders' hardware. Rousson Company Limited. St. Paul St WO 2-4438
J30-tf

LUMBER, ROOFING INSULATION siding wallboards, masonite plywood, sash, doors, moulding hardware. E. D. Mott, 370 Front Street, WO 2-3264.
J30-tf

CONCRETE

READY MIXED CONCRETE FOR ALL your requirements McFarland's Ready Mix Concrete Products Company, Foot of Bleecker Road. WO 2-3075 "If it's mixed by McFarland's, it's good." Free estimates.
N13-1m

DRESSMAKING

DRESSMAKING AND ALTERATIONS Ladies' suits, coats, dresses and sportswear. Personal and prompt service. WO 2-1124.
O26-1m

FRESH FISH

FRESH CAUGHT PICKEREL, LAKE whitefish and dressed poultry. Bay 32 Quinte Fisheries. WO 8-6124.
N19-1m

ICE and FUEL

HARRY SMITH, ICE, COAL, FUEL Phone St. 7 O 9-7919
M3-tf

PLASTERING

CEMENT BLOCKS STUCCOED; basement walls plastered, whitewashed; all repairs done promptly. Work guaranteed. Phone WO 8-6124.
A11-tf

SHARPENING SERVICE

LAWNMOWER, SAWS, SCISSORS, knives, machine sharpened. 45 South John Street. Mr Joe Ruggeri. Pick up and deliver.
O13-1m

T.V. SALES AND SERVICE

ALL - WAVE AERIALS; AERIAL Booster; electric rotators. Phone Fields Electric, WO 2-3214 for prices.
N9-1m

D. CAIRNS' TELEVISION SALES, installations and repair. Expert and efficient work guaranteed. WO 2-3214.
A23-tf

SLAUGHTERING

ALL TYPES LIVESTOCK, DRESSED or ready for locker. Orono Cliff Bohn R. R. 2, Belleville, WO 8-2622
N4-1m

TRUCKING

RICH BLACK LOAM, SAND FILL and rotten manure. Loaders, screened rock, gravel gravel. Phone Mel Bastiaet, WO 2-3187. Orono
RICH LOAM, 5 YDS ST BRICK AND loads any amount—GRAVEL, SAND, soil and gravel fill. Phone WO 9-6117.
N9-1m

LOAM, SOFT FILL GRAVEL, SAND, crushed stone, sidestrs. General Trucking. Excavating Steve Carter Phone WO 8-7026
A8-tf

VENETIAN BLINDS

VENETIAN BLIND SERVICE
Blinds Cleaned, Retaped, Recorded and Repaired
BELLEVILLE
DIAL WO 8-8681
J28 1y

ACQUIT OFFICIAL

MONTREAL (CP) — Judge Rodolphe Cantrand Friday acquitted Gerard Miron, 53, president of the Oka Sand and Gravel Company, of a charge of falsifying a document to the prejudice of the Seafarers' International Union. The charge was laid by the secretary-treasurer of the union after Miron sent a letter to the federal department of labor bearing 20 signatures of union members allegedly declaring they did not wish to belong to the union.

Tourists Throng Tempting Torbay All Year Round

By ROBERT RICE
Canadian Press Staff Writer

TORQUAY, England (CP) — If the Dutchman who stepped on Devon's red soil in Torbay in 1688 considered himself a tourist, he didn't say so. But as William of Orange, he became king of England.

Nor did the Frenchman who pleaded in 1815 from an offshore sailing boat for permission to set foot on English soil. They let him stand briefly on a craggy red wart in Torbay called Thatcher's Rock, and then took him to St. Helena where he died, still feared as the mighty Napoleon.

For that matter, many years later, 30,000 Canadians did not think they were tourists either. But as RCAF men training in Canada from the Second World War, they carried with them fond memories of the final soaring depth Torquay.

Yet they are all part of Torbay's history, and as such are favorite tales in the flamboyant tourist patter.

For tourism is Torbay's big business. Next to fishing harbor of Brixham, where William III arrived, the resort towns of Paignton and Torquay, the quiet coves and rugged red cliffs and sandy or pebbled beaches are Torbay's tourist industry is booming.

Overlooked it all is Torquay, self-styled queen of the English Riviera. Like Rome, it is built on seven hills, or tors, and boasts of 31 miles of coastline, seven beaches and 4,000 hotels and guest houses.

In the summer, when it basks gently in un-English sunshine, the city's 50,000 population doubles. This last summer, an unusually fine one, it reaped its biggest crop of tourists in living memory.

Torquay is proudest of its weather, and it has every right to. Its climate makes possible, in the last 30 years, Torquay has had an average of 1,791 hours of sunshine each year, compared with the city of London's 1,261 hours.

The city hardly knows what snow is. Some hardy folks swim all year round in the blue waters of Torbay, but others take their dip in warm indoor pools. There are covered tennis courts for winter use and fascinating cliffside walks that yield wonderful views of the coast at any time of the year.

Nearby are the broad Babbacombe downs, with their superb scenery, and also a cliff railway, descending down the wooded cliff to oddicombe beach. Less than 15 minutes' circuit from Torquay itself is the village of Cockington where the homes still bear hatched roofs and the streets are narrow, leafy lanes of rural beauty.

On Torquay's seafront is Torre abbey, once a monastery and now the local shrine of interesting pictures and historic mementoes. The abbey's ground merges into the central sea front and contains a "flowering and palm house" where tropical plants thrive.

Wellington On The Lake

NOVEMBER

Summer seems far away,
Dull days are here.
Lowering are skies of grey
Leaves brown and sere;
Sad is the wind's deep moan,
Chilling the rain.
Nature grieves not alone
With heart of pain.

Silent the hum of bee,
Bird voices dumb,
Frost blight o'er moor and lea—
November's come;
Wraiths of the summer leaves
Flit in the air,
Trees their bare branches fling
In deep despair.

But the bright days will come
Spring will appear,
Once more the bees' glad hum,
Bird voices cheer;
Flowers will awake at last,
Leaves find their wings,
List! the November blast
Of Maytime sings.
—Helen B. Anderson.

WELLINGTON — Wednesday, the murmur of the lake and its darkening waters proclaimed the coming storm. The wind that roared all night is still blowing, but in spite of that, we have the pleasant memory of some calm Indian summer days with delightful country drives.

It is wonderful what a large part is played in memory as we grow older! While enjoying dinner at a local hotel we were entertained by a Rotary party in an adjoining room, the members joining in singing old familiar songs such as "Old Folks at Home," and "Jingle Bells". Usually I do not like music while dining out, but the songs, particularly "Jingle Bells" carried me back to college days in Ottawa, that song one of the favorites of the Glee Club. As I listened to the songs so well sung I was back with classmates in the Canadian capital. We older people have an enjoyment unknown to the young — the enjoyment of happy memories.

Miss Beverley Tait, student at Teachers' College, Toronto, spent the weekend and Remembrance Day with her parents, Mr. and Mrs. Alex Tait, Wellington.

Mr. and Mrs. Harry Carley motored to Castleton on Sunday and visited friends.

Miss S. E. Blakely and Mrs. G. C. Blakely were tea hour guests of Mrs. Anderson and Miss M. Blakely on Sunday.

Mr. and Mrs. G. Douglas and family of Ottawa were weekend guests of her parents, Mr. and Mrs. Arnold Vandewater, Wellington, and Mr. and Mrs. Roscoe Vandewater, Ballenville.

A pleasant party was entertained at the home of Mr. and Mrs. W. E. Morton, November 15th, in celebration of Mr. Morton's birthday. Guests included Mr. and Mrs. Fred Morton and Mr. and Mrs. George Dorland, Wellington, and Mr. and Mrs. M. Huycke and Mrs. Lela Weeks, Consecon.

A surprise party was held at the home of Mrs. D. Rutter in honor of Mrs. Walter Nind, a recent bride. The guest of honor received many pretty gifts.

Miss S. B. Blakely, Mrs. W. H. Anderson and Miss Marjorie Blakely with Miss Helen Arthur and Mrs. Leona Whyte, spent Tuesday in Picton.

The Evening Auxiliary of the United Church is holding a tea and sale at the town hall Friday evening.

Mr. and Mrs. Fred Morton and Mr. and Mrs. W. H. Morton were guests of Mr. and Mrs. Arthur Kinnear, Melville, on Wednesday evening.

UNITED CHURCH W.M.S.

The November meeting of the United Church W.M.S. was held in the church school room with the president, Mrs. G. Stoneburg in charge and Mrs. Maybee pianist. Following the devotional opening, Mrs. R. Cronk called the roll, Mrs. R. Dorland reported for temperance, Mrs. J. L. Ross for stewardship, and Mrs. Hicks for literature. Mrs. Lewis read letters of appreciation and Mrs. Yourt accepted fees for the Missionary monthly. Mrs. Hamel was absent. Mrs. G. Taylor gave the financial report. Mrs. Dean gave a report of the sectional rally at Cherry Valley.

Mrs. Cronk conducted the worship service call to fellowship"; Miss C. Marvin gave a piano solo, and Mrs. McMaster gave two chapters of the Study Book. A social hour with lunch closed the meeting.

CHOSEN HEAD

COLORADO SPRINGS, Colo. (AP)—V. M. Newton Jr. of the Tampa (Fla.) Tribune was elected president of the Associated Press Managing Editors Association Friday.

Union Leader Says Conciliation System Sound

OSHAWA (CP) — Eamon Park, legislative director of the United Steelworkers of America (CIO-CCL), said Thursday night Ontario's conciliation board system is sound in principle.

He told a Religion-Labor Foundation conference here the present system differs from recent statements by George Burt, Canadian director of the United Auto Workers Union (CIO-CCL).

WARNS OF DANGER

Mr. Burt, whose union recently declined to present arguments to several conciliation boards, has urged that the three-man board be abolished in favor of government mediators.

Mr. Park said "abolishing conciliation boards" does not provide the answer. "There are many dangers inherent in the proposition that a government civil servant should recommend the basis of settlement between management and labor."

One danger, he said, was the prospect of political interference in labor disputes.

'blue coal'
THE WORLD'S FINEST ANTHRACITE
COLOR MARKED FOR YOUR PROTECTION
HARRY SMITH
ICE AND FUEL
125 Pinnacle St. Dial WO 8-7919

Chinese Crew Sails Home Every Two Years

MONTREAL (CP)—The 2,806-ton steamship Hoover flies the flag of Nationalist Formosa, and her crew would like nothing better than to be sailing back there. But trips to Formosa are few and far between.

Owned and operated by the China Union Lines Ltd., with headquarters in Keelung in northern Formosa, the Union Power arrived here recently with a cargo of steel rails from Bordeaux.

"We do not run on any regular liner basis," said Capt. Wang Chen Hwa "We're strictly on a "tramp" schedule. It is not uncommon for us to be away from home for two years. It hasn't been too bad lately because we were home last June."

Life aboard the Union Power is a bit of the old country though. The food is the same as their ancestors ate, and chopsticks are the order of the day in the wardroom at mealtime.

FORCED FROM SHANGHAI

Capt. Wang makes his home in Keelung and has a wife and three children there. "Most of us came from Shanghai, but when the Communists took over we were forced to evacuate."

Wang has yet to encounter any incidents while steaming in home waters. When approaching Formosa he sends ahead coded signals and usually receives a naval and aerial escort.

"With the Americans around we don't anticipate any trouble from the Communists," he added. When asked when next they would get home, Capt. Wang said: "Often we don't know our next port of call until a few days before we sail. It would be impossible to say."

STUDY ATOMIC PLANES

LONDON (AP) — The Hawker-Siddeley aircraft group announced Friday it will build a research station to study the application of nuclear power to planes. But it emphasized in a statement practical use of such power in aircraft "is a long way ahead."

"Jest a Second"

"Can a fish really grow when it's dead, Daddy?"

EGGS WITHSTAND CRASH

LONDONDERRY, Vt. (AP)—The automobile of W. Harrington Hemenway was wrecked Thursday when it overturned. Hemenway was not injured and four dozen eggs in the back seat were not broken.

do it better with SYLVAPLY
DOUGLAS FIR PLYWOOD

If you plan on remodelling your attic, you'll do a better job with Sylvaply—and, at surprisingly low cost. The smooth-sanded panels are easy to apply, easy to paint, and Sylvaply is such a versatile material, you can use it for built-in cupboards, built-ins, valances, sub-flooring, or underlay—in fact, the whole job can be done with easy-to-work Sylvaply.

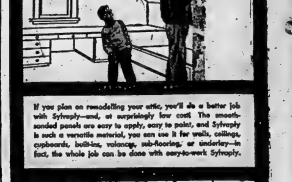

Cupboards, shelving and other kitchen improvement projects cost less to build with self-framing Sylvaply in 8 or 7 ply thicknesses. Sylvaply saws as clean as other woods with power saw or hand saw; nails close to the edge without splitting. No tricky joinery either; simple glued and nailed butt-joints are possible with Sylvaply—just another reason why Sylvaply is the most popular home remodelling material.

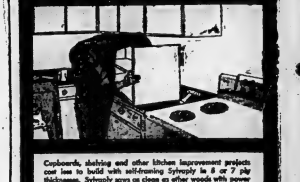

You'll do a better job—get full value for the time and money you invest in home improvement when you use Sylvaply. With easy-to-work Sylvaply, you get all the advantages of real wood—and more! Big 32 square feet panels of crack-proof Sylvaply speed your work—make any job you do more professional looking. Get a free folder on basement or attic remodelling from your Sylvaply dealer.

This new booklet tells you how to plan and build modern kitchen cabinets, and it's yours absolutely free. Write, phone, or visit your Sylvaply dealer for your copy, or if you prefer, write to: Kitchen Cabinet Book, MacMillan & Bloedel Limited, Box 355, Vancouver, B.C.

do-it-better with SYLVAPLY
DOUGLAS FIR PLYWOOD
Serving Lumber Dealers Coast to Coast
MACMILLAN & BLOEDEL LIMITED

Fifty-seven Graduates in Exercises held by Schools of Practical Nursing

Need for More Nurses
Great National Problem

The health of Canada is being endangered by an acute shortage of nurses, and the problem is growing larger, especially in hospitals, nursing homes and institutions. Immediate improvement must be made in these fields.

It has been determined that the best way to relieve such a shortage is to make comprehensive training available to practical nurses by the Schools of Practical Nursing. The two schools are doing outstanding work by relieving registered nurses for more technical, skilled and specialized duties. A constantly increasing demand for practical nurses is growing.

Mothers and wives can help relieve shortages for nurses in their own city. They become practical nurses, after a short course of training. With a practical nurse's certificate in their purses, the married women could serve in their own city hospitals and be a tremendous asset for civilian defence.

Shown above is the Canadian graduating class of Oct. 28, 1955, Toronto Out.

Successful Toronto Schools of Practical Nursing have graduated over 1,000 nurses who have graduated from Schools of Practical Nursing and found immediate employment in their new profession and are now working well and happy lives. There is a constantly increasing demand for graduates in practical nursing skills, both in institutions and private practice.

Realizing that many women and girls are not able to meet the financial obligations that such a course in practical nursing makes necessary, the Schools of Practical Nursing have devised a budget plan whereby the students can meet small weekly payments while training.

Easy Credit Plan Makes Training Available to All

SCHOOLS OF PRACTICAL NURSING
Box 67, Ontario Intelligencer
Belleville, Ont.

FREE BOOKLET

Please send FREE Booklet, entirely without obligation, on
☐ How I can become a Practical Nurse
☐ How I can become a Dental Assistant

Name..... Age.....
Address.....
City, Prov..... Married.....
Occupation..... Phone..... or Single.....

THE SOONER YOU LEARN - THE MORE YOU EARN!

4 wonderful WAYS TO HEAR

Modern electronics and Maico research combine to bring you exciting, inconspicuous ways to wear a finer hearing aid. Now your hearing loss can be your own closely guarded personal secret, thanks to Maico's exclusive Hear-Rings, Secmeter, and other ingenious developments. Look at these ways men and women may wear the new Maico hearing aids:

- In the hair, even with the new short hair styles.
- On a headband ... a real convenience for active men.
- As an attractive tie clasp.
- As a distinctive brooch or pin.

Let us show you these wonderful ways to hear ... no obligation.

Maico

MAICO HEARING SERVICE
12 Yorkville Ave., Toronto, Ontario.
WA.2.1447 4-2211

Name .....
Address .....
City ..... Prov. .....

01-NV-19-11-55

Lightweight! Washable! Colourful!
Berkley Electric Blankets

Bought in Tremendous Quantity for Company-Wide Special Selling! All our stores right across Canada worked together to stage this great event . . . planned it months ago . . . with a noted manufacturer to make possible these low prices! NOW you can have your own automatically-controlled Berkley blanket at a noteworthy saving! Let the Winter bring its freezing cold, you can set the control for the heat that lets you sleep most happily, for the temperature stays constant all night long. Note these features:

- Automatic Switch Control
- Vibrant colours of Rose, Blue and Green!
- Cotton-and-rayon blended with Nylon, and Rayon Satin trim.

29.95

EATON Prices,
Double Bed size 72x84" (approx.) single control ..

EATON'S Budget Plan Terms 3.00 down and 9 monthly payments of 3.00, 1 at 2.25 ..

T. EATON Co. LIMITED BRANCH STORES
Dial WO 2-4561

Wear FALSE TEETH? eat, chew, smile with EZO DENTAL CUSHIONS
• Helps Keep Smile Set
• Helps Ease Pressure Spots
• Helps Plate Fit Snug
• Helps Prevent Clicking
MONTH'S SUPPLY ONLY 69¢

SPEAR EFFECTIVELY...
DEVELOP Self-Confidence
Prepare for Leadership-Increase Your Income

DALE CARNEGIE

FREE DEMONSTRATION!
DALE CARNEGIE COURSE
In EFFECTIVE SPEAKING and HUMAN RELATIONS
SALES and LEADERSHIP TRAINING

TO BE HELD IN
HOTEL QUINTE
TUESDAY, NOVEMBER 22 - 8.15 P.M.
Take this opportunity to hear how over 450,000 Graduates have learned how

- To Develop Self-Confidence
- To Speak Effectively
- To Increase Their Income
- To "Sell" Themselves and Their Ideas
- To Improve Their Abilities to Remember Names
- To Increase Their Abilities to Handle People

Sponsored by
Leadership and Sales Training Institute Ltd.
1290 Bay Street, Toronto
Joyce Donovan, Area Representative
83 Earl Street, Kingston

Wholesale Distributors
KINGSWAY LUMBER CO. LTD.
Belleville, Brantford, Orillia
TORONTO

BEAVER LUMBER CO. LTD.
181 Church St. Dial WO 2-4595

HOUSTON CO. LTD.
75 St. Paul St. Dial WO 8-6428

E. D. MOTT LUMBER & BUILDERS SUPPLIES
379 Front St. Dial WO 2-2584

A. A. SILLS AND SON LTD.
285 Coleman Dial WO 8-6721
631½ Front St. S. WO 8-6722

THE WEATHER
Wednesday — Snow or rain. High 35, Low 25.

The Ontario Intelligencer

TEMPERATURES

	Max.	Min.
Today	30	19
One Year Ago	37	32

★ Authorized as Second Class Mail ✚ Post Office Department Ottawa

BELLEVILLE, ONTARIO, TUESDAY, NOVEMBER 22, 1955

5c Per Copy, 25c Per Week

Financing Plans For Trans-Canada Line Announced

Ontario to Pay One-Third With Ceiling of $35,000,000

Thief Hammers Unlocked Safe Despite Sign

CALGARY (CP)—Some persons just have no faith in signs.

On the door of a small safe in an implement sales company office is a bold sign which says: "This safe is not locked."

But a would-be thief, over the weekend took a hammer and pitted his knowledge and skill against the open safe. Eventually he knocked the handle off, but gave up and left the building. None of the money in the open safe was touched.

OTTAWA (CP)—Government financing plans have been set for a $118,000,000 link previously blocking the project for a 3,200-mile natural gas pipeline from Alberta to eastern Canada.

The federal and Ontario governments will finance the 675-mile northern Ontario stretch jointly, it was announced here Monday night. The Trans-Canada Pipe Lines Ltd. will buy it as soon as company finances permit.

Trade Minister Howe's announcement confirmed long-standing reports that the pipeline company would be formed to build the difficult section of line which has mugged Trans-Canada private financing and already delayed a start on the $330,000,000 east-west pipe by a year.

COMPLETION IN 1957

Under arrangements among the two governments and Trans-Canada, completion of the whole line between the Alberta gas fields and Toronto and Montreal now is scheduled for 1957.

The link is to go next year as far as Winnipeg and thence to the United States border for export of gas to the U.S. Midwest. At the same time, a Toronto-Montreal line is to be constructed to feed Montreal temporarily with U.S. gas from Winnipeg.

Mr. Howe's announcement, following a Monday evening meeting, said the Ontario government will ask its legislature to approve participation in the northern Ontario link to the extent of one-third the cost with a ceiling of $35,000,000.

SET UP COMPANY

Parliament will be asked to subscribe the remainder and to set up a Crown company.

"With this northern Ontario section arranged for," Mr. Howe said, "the underwriters are confident that Trans-Canada Pipe Lines can finance the construction of the remaining sections of the all-Canada line."

Mr. Howe signed the contract with Trans-Canada Monday for the federal government. Company president N. E. Tanner and treasurer A. Jackson Dick signed for the other signatories.

It contains complex financial terms for lease and purchase of the northern line by Trans-Canada. The lease is for 20 years with options of 25 years, but Trans-Canada has the option to buy at any time and is committed to buying as soon as finances permit.

FINANCIAL CONDITION

Construction of the line by the government is conditional on its financial condition being such that by May 1 that it has arranged for financing and supply and sales contracts to carry through the entire construction program, which will amount to $232,000,000 in addition to the government-financed northern section.

The lease arrangements allow the crown corporation to recover at least its full expenditure during the term of the lease. The crown also would get a profit if gas sales increased and—Trans-Canada did not exercise its purchase option.

Purchase price would be the total capital cost to the government plus depreciation credits arising from rental payments, but the amount would be less than the original capital cost—an incentive to the company to purchase in the early years.

Liberal Leader Favors Insurance For Catastrophes

TORONTO (CP)—What is known as catastrophe insurance should be considered the responsibility of the provincial government, Ontario Liberal leader Farquhar Oliver said Monday night.

In an Ontario broadcast on provincial affairs, Mr. Oliver said that if a comprehensive plan is not feasible at this time, a health insurance plan on a piecemeal basis should be launched.

"Every one of us has instances in our own communities where a man loses his home, or loses his life savings because of extensive illness and hospitalization costs," he said.

"There can be no justification in these enlightened days for a lack of legislation that would protect our people from this type of calamity."

Churchill Home After Lengthy French Vacation

LONDON (AP) — Sir Winston Churchill, bright-eyed and beaming after a two-month vacation in the south of France, returned by day to his old home in Downing street to get back to work as prime Minister Eden.

Cheering and applauding crowds waiting to welcome the doughty old statesman burst through the police cordon as his car drove by and since drove slowly up to the prime minister's official residence.

There were shouts of "Good Old Winnie" and, more formally, "Welcome home, sir," as Churchill clambered slowly from his car and waggled his gold-topped cane in greeting.

It was believed that Churchill and Eden planned to talk over foreign affairs, particularly the troubled Middle East scene.

ADVICE SOUGHT

There have been growing demands in the national press for the old statesman to speak with his world-wide authority from the House of Commons. He has not made such a pronouncement since his retirement from the premiership last April.

If he decides to make a speech, it has been reported he will choose his 81st birthday to deliver it—Nov. 30.

Today's Chuckle

My typist has gone on hir holiday
My typist has gone on a spree;
Mx typish hap gone oh hyr holiday
Oh, grisg bacq mu hyplat to me.

THE WEATHER

TORONTO. (CP) — Synopsis: Although the sun broke through the clouds in most areas Monday a new low pressure area developing in southern Nebraska will spread cloud over the province this evening followed by light snowflurries tonight and Wednesday. As this storm passes across central Ontario early Wednesday, a fresh outbreak of cold Arctic air will flow down over the entire province by Wednesday evening.

AIR STEWARDESS SHOT TO DEATH, SLAYER KILLS SELF

Girl Performing Duties On Plane When Slain

SEATTLE (AP)—A pretty United Airlines stewardess, greeting passengers coming aboard a Los Angeles-bound flight, was shot to death by her former boy friend at the crowded Seattle-Tacoma airport Monday night.

The rejected suitor, Robert Clendenin, 28, then fired bullets into his own neck and head, killing himself.

Sally Shedd, a 25-year-old blue-eyed brunette, was struck twice in the chest and fell. Clendenin knocked her sprawling into a seat on top of an air force lieutenant.

Clendenin, a trainee with a New York brokerage firm, had entered the plane and taken a seat before he turned with rage on his former sweetheart.

WITCHES GUN

Mrs. Herman Roesch of Portland, Ore., who occupied the seat next to Clendenin and watched him take a gun from his briefcase, said:

"I thought it was a cap pistol Even after it went off I thought it was a cap pistol. It just kept on going off. Bang, Bang, Bang."

Lieut. Roesch said a Miss Shedd several years ago in New York, was one of the last of some 40 stewardesses to be instructed to feed Montreal temporarily with U.S. gas from Winnipeg.

Mr. Howe's announcement, following a Monday evening meeting, said the Ontario government will ask its legislature to approve participation in the northern Ontario link to the extent of one-third the cost with a ceiling of $35,000,000.

SET UP COMPANY

Parliament will be asked to subscribe the remainder and to set up a Crown company.

"With this northern Ontario section arranged for," Mr. Howe said, "the underwriters are confident that Trans-Canada Pipe Lines can finance the construction of the remaining sections of the all-Canada line."

Mr. Howe signed the contract with Trans-Canada Monday for the federal government. Company president N. E. Tanner and treasurer A. Jackson Dick signed for the other signatories.

It contains complex financial terms for lease and purchase of the northern line by Trans-Canada. The lease is for 20 years with options of 25 years, but Trans-Canada has the option to buy at any time and is committed to buying as soon as finances permit.

FINANCIAL CONDITION

Construction of the line by the government is conditional on its financial condition being such that by May 1 that it has arranged for financing and supply and sales contracts to carry through the entire construction program, which will amount to $232,000,000 in addition to the government-financed northern section.

The lease arrangements allow the crown corporation to recover at least its full expenditure during the term of the lease. The crown also would get a profit if gas sales increased and—Trans-Canada did not exercise its purchase option.

Purchase price would be the total capital cost to the government plus depreciation credits arising from rental payments, but the amount would be less than the original capital cost—an incentive to the company to purchase in the early years.

Canadian Lumber Washed Off Barge Creates Buffalo Salvage Problem

BUFFALO, N. Y. (AP)—A ripsnorting argument has been brewing on the city's waterfront.

Cars, trucks, trailers, bicycles and, of course, the people driving them, cooperated in a buffalo jam Monday by the hundreds. With them were the police.

Lumber—clean, new and valuable lumber from Blind River, Ont.—was floating along the shore Lake Erie shore. Almost 1,000,000 board feet of the stuff, it was believed, have washed up. The Union ship canal was clogged with the white pine planks, and it took tugs several hours to clear it away.

The wood washed overboard from a barge in a Lake Erie windstorm Sunday night. Capt. Carl C. Larson estimated that he lost more than two-thirds of his cargo. Peter Reginello, president of a salvage company, was assigned the task of gathering in what lumber could be recovered—and during the day police had to be called to keep order between amateur salvagers and Reginello's crew.

Larson said they figured it was illegal for the people to take the lumber, but there seemed a question sure why. Officers were instructed to take license numbers of all those driving away with lumber.

A marine insurance agent said he couldn't say for sure whether the wood was salvage or not.

Customs officials wanted to know who was going to pay the duty.

Police were also disturbed because they had to detail a special nine-man squad to handle traffic in and out of the harbor area, in fact, just about everyone was attracted to the people picking up the lumber.

Nehru Sharply Rebukes Red For Role in Bombay Rioting

NEW DELHI (Reuters)—India's Communist party leader, Shripad Amrit Dange, today drew a sharp reprimand from Prime Minister Nehru and jeers from government supporters when he promised, in the Upper House, to see that no further disturbances like Monday's Bombay riots would occur in the future.

The Communist leader was demanding a debate on the riots, which began in Bombay on Sunday as a protest against proposals to divide the state into three parts.

Nehru defied the Communist leader by saying "the honorable member has been good enough to assure us that he will see to it that those who followed his advice will behave themselves in future."

The Bombay death toll is 10 with 250 others injured in the riots Monday in which police opened fire several times to quell the rushing crowds. The city was quiet today.

Communists and other left-wing groups oppose the planned division of the state. They want Bombay city to become the capital of the proposed Marathi-speaking state of Maharashtra.

But, the government has decided to divide Bombay state into two states, one Marathi-speaking and the other Gujerati-speaking, and to keep Bombay city as a third and separate administration.

The government will make a statement Wednesday on the situation.

Unemployment Is Increasing But Is Below Level of 1954

OTTAWA (CP) — Unemployment increase of 6,403 from a month earlier but still 66,561 below the total of 259,270 a year earlier.

The 6,403 rise in October was mainly the result of increases in the unfilled applications of 3,600 in the Prairies, 1,600 in Quebec, 1,400 in the Atlantic region and 700 in Ontario.

The labor force survey of the bureau of statistics said the number of persons with jobs totalled 3,997,000 in October, a decrease of 18,000 from Sept. 17 but 175,000 more than a year earlier. Of those with jobs, 5,014,000 — 89.3 per cent — worked a full week of 35 hours or more.

In Ontario, construction declined slightly and there were more part-time workers in the clothing industry. Closing of a bird - cliff workers continued in the motor vehicle industry.

States Ontario Must Soon Find More Revenue

TORONTO (CP)—Ontario sooner or later will have to find additional revenue, provincial Treasurer Dana Porter said Monday night in an address to a dinner of the Ontario district of the Investment Dealers' Association of Canada.

In the last 12 years, Mr. Porter said, the province had managed to meet increased expenditures by keeping tax rates relatively well in line without resorting to new forms of taxation.

Now, however, a point of diminishing return had been reached where it could be foreseen that the essential financial necessities of municipalities, school boards and many other government services were growing to a point where more revenue must be found.

Unless the province could have greater power to tax—it now has almost a monopoly of the federal government, it might have to resort to something else.

Russians Execute Georgia Officials Who Backed Beria

LONDON (CP)—The Russian radio said today that five officials in the Soviet republic of Georgia have been executed for high treason. They were ex-ministers and a laboratory of Lavrenti Beria, former Russian leader who was executed in 1953.

Monitors here said a sixth official might have been included in the list of the executed, but they were unable to say for sure because the broadcast was garbled.

Georgia is the birthplace of Joseph Stalin, and also of Beria.

Tiflis radio said the death sentence had been carried out on:

Rhadam Tsintsadze, minister of curity and one-time chief of the reconstruction department of the mine istry at internal affairs.

OTHERS JAILED

Rukava, a former commissar of internal affairs.

Tsertell, a former deputy commissioner of internal security.

Stavitsky, a former prosecutor.

Khazani, a former prosecutor.

Two other former prosecutors, Paramanov and Nadaraia, were given jail sentences.

The broadcast said the executed men were convicted last September on charges of high treason, "terrorism, banditry and taking part in counter-revolutionary activities.

Widow Answers Police Queries About Shooting

MINEOLA, N.Y. (AP) — Mrs. Virginia Gerosa, 29, looked pale and tearful, went through a three-hour police quiz Monday night after she was released from a hospital cell since Oct. 30, when she shot her prominent husband to death.

The 29-year-old widow, who broke into tears several times during the questioning, stated again that the shooting was an accident.

Following the interrogation, authorities said that it is not known that it still appears an accident in them. However, the Nassau county district attorney's office, police and detective chief Stuyvesant Pinkney said they make no official comment "in view of the fact that all evidence will be presented to the grand jury."

Mrs. Woodward's lawyer, Murray H. Gerler, has asked the grand jury hear her story, a request which by law is to be granted. The lawyer said Mrs. Woodward wants to testify and will voice confidence that a jail cell possible to use her testimony before the grand jury.

The widow, dressed completely in black, emerged late in the day from Doctors Hospital in New York City, where she began psychiatric treatment for grief and hysteria. Flanked by her physician and Gerler, she moved slowly and with bowed head through a curious crowd.

Big U.S. Plane Limps to Safety On Two Engines

ST. JOHN'S, Nfld. (CP) — A U.S. Strategic Air Force B-50 managed to a safe landing at Gander airport Monday afternoon after a two-hour battle to keep aloft, first on three engines, then on two.

The five-jet bomber, a reliable four-engined aircraft, flying a routine flight from Greenham Common, England, was about 750 miles off the Newfoundland coast. The pilot's skipper, Capt. Howard Evans, had to cut the engine opposite the one that was sputtering.

In a frightening half-hour, the plane dropped from 10,000 feet to 5,000 feet, then held steady Capt. Evans battled with the sluggish plane for five hours more, until radio operators, at Gander began talking him in while still 20 miles away.

Rescue aircraft from the U. S. naval base at Argentia, Nfld., hovered nearby in case the 11-man crew had to bail out over the storm-tossed ocean or the Newfoundland wilds.

BRITISH TROOPS BATTLE STUDENTS IN CHURCHYARD

New Peak Is Reached In Cypriot Protests

NICOSIA, Cyprus (Reuters) — British troops battled the churchyard of a Greek cathedral here today and hurled a cloud of tear gas to break up a mob of screaming, stone - throwing Cypriot students demonstrating for a union with Greece.

Other troops sealed off the area around Phaneromeni Cathedral as the troops, armed with riot shields and clubs, fired tear gas as attacks to break up the mob. The students rallied around the church after other students rang its bells.

In another section of the city some 200 workers marched through the streets shouting "Britain get out" and "Down with Fascism."

It was the seventh time in nine days that troops used tear gas to disperse rioters. The demonstrations here have reached a new peak in the demands of the Greek Cypriots for Greek union. Britain has a discreet base in the strategic Mediterranean island because of defence commitments.

In several other towns students went on strike in protest against the sentencing of two Greek schools by Governor Sir John Harding for their student demonstrations last week.

Today's riots came only a few hours after a street battle between British troops and terrorists in the Turkish district of Famagusta, 40 miles south of Famagusta. It was the second straight night that the terrorists had battled pitched battles with British soldiers.

A British army sergeant was wounded fatally Monday by terrorists in a bomb ambush on a road southeast of here. He was the third British soldier killed by terrorists since the anti-British violence began last March.

New Delhi Paper Suggests Queen Pay India Visit

NEW DELHI (Reuters)—A New Delhi newspaper suggests that Queen Elizabeth should be invited here.

The pro-government Hindustan Times said today that Indian vice president or Communist China's premier were also invited, they would receive a big welcome here as that just accorded to Russian Premier Nikolai Bulganin.

Soviet Premier Bulganin and Communist Party Boss Nikita Khrushchev are on a 14-day state visit to India on Prime Minister Nehru's invitation.

"If our people could gather to welcome the leaders of the land of Mr. Nehru's bidding they can do so again for the Queen on the American president or the head of the Chinese government," the paper says.

Commenting on the Soviet leadership's visit to Britain, the Parliament Monday on Western policies, the newspaper says: "If the Russians can be friendly, it is as much Soviet responsibility as it is of our people to explore new ways and means of reviving it."

Quake Registered

PASADENA, Calif. (AP)—Instruments at California Institute of Technology Monday night registered a distant earthquake described as strong enough to cause quite a bit of damage" if it occurred in a settled area.

It was the third and heaviest quake to be registered Monday. Rated at 6.5 on the Richter scale, a measurement that has recorded its heaviest tremor at 8.8, it was considered centered 1,500 miles distant in an undetermined direction.

Strap No Help in Teaching Scots Reading, Writing and 'Rithmetic

LONDON (Reuters) — Reading, writing and rithmetic taught with the aid of a leather strap accurately does bear results in Scottish schools, a team of psychologists said today.

But not for long. By the age of 11, the young Scots begin to rebel against their stern teachers and lose their early advantages.

The psychologists from London and Glasgow Universities, writing in an educational journal, compared the work of children in two similar English and Scottish towns.

They found that eight-year-old Scottish students were greatly advanced in the formal subjects, and that discipline and corporal punishment brought these early results. In English schools, where corporal punishment was restricted to only severe disciplinary offences, young children were not so advanced.

But by 11, Scottish children showed little or no superiority, and by 14 were well behind their English counterparts.

Casablanca Mob Of 50,000 Lynches Eight Informers

Thousands of French Troops Pour Into Strike-Bound City

Khrushchev Too Heavy For His Host's Bed

NEW DELHI (AP)—Nikita Khrushchev, Russian Communist party secretary, may doubt an Indian good luck sign a pretty Indian girl dabbed on his forehead Monday.

Half an hour later, in a boy scout camp, Prime Minister Nehru stretched out on a string s camp — bed and tried to take Khrushchev to try it as well.

The bulky Russian, who appears to outweigh 160-pound Nehru by at least 40 pounds, did so—and it collapsed under him.

Premier Outlines New Highway To Serve Haliburton

LINDSAY (CP)—Premier Frost Monday told, Victoria county council that a new road or route may be finished enabling travel from Port Erie to the highlands of Haliburton during the density-populated areas.

He outlined a proposed route from Highway 401 at Newcastle north along Highway 35 to Lindsay and north to the vacation areas. The completion of No. 401 to Newcastle, he said, will enable a traveller to go from Lindsay to Port Erie on a modern access highways.

Next year the trans-Canada highway portion from Highway 7, west of Lindsay, to Town, would probably be completed, linking with the southerly route of Highway 35 and 401. Lindsay would be by-passed by roads to the northwest, to Haliburton, and east to Bobcaygeon.

TEMPERATURES

RABAT, Morocco (Reuters)—Thousands of French troops and police poured into Casablanca today as 150,000 Moroccans swarmed through the strike - bound city's streets to attend the funeral of three political prisoners killed in a jail riot last weekend.

Conflicting reports came from the bloody city. Some reports said three to 20 prisoners were killed in the weekend riots.

Other reports said eight Moroccans, accused of being police informers, were lynched today outside the prison as 50,000 demonstrators massed there. Other unconfirmed reports said police fired to break up the demonstration and several Moroccans were killed.

As the throng jammed the cemetery for the funeral of the riot victims, truckloads of French infantry watched the crowds from a discreet distance. A spotter plane circled overhead.

In Rabat the French residency said no one was killed or injured in Casablanca today.

The new outbreak of urban violence came as French troops poured into Morocco by airplane to meet a threatened new rebellion of the wild Riff mountain tribesmen.

Growing tension prevailed throughout Moslem Morocco as the hammed Ben Youssef, who returned to the throne when French imposed exile last week, consulted his advisers preparatory to choosing a new premier. Ben Youssef will negotiate with Frator over a government formula for the bloody strife-ridden North African protectorate.

TENSE ATMOSPHERE

In Casablanca, all Moroccan shops closed down in normal protest against the death of the three political prisoners in the prison riot. Seething crowds of Moroccans stood at street corners, watched by strongly armed police.

The prisoners were killed, and 15 injured, when Casablanca prison guards opened fire to break up the weekend riot, reported to have started when prisoners threw themselves in front of trucks taking other prisoners for trial.

Tanks, armor and alleyways which echoed 36 hours ago to joyful shouts hailing the return of Sultan Ben Youssef, were being patrolled today by French troops in battle order.

This followed a day of violent demonstrations aimed mainly, according to French officials, against Moroccans who backed Mouley El Arafa, who abdicated last month in favor of Ben Youssef. Arafa was deported from Youssef when the latter was deposed by France in 1953.

May Jail All Who Drive While Licence Revoked

HAMILTON (CP) — Mandatory jail sentences are to be recommended for drivers who drive while their licences are under suspension, Assistant Crown Attorney Neil Monday night.

Mr. Roberts told Burlington Optimist Club 'a jail term would be imposed along with or apart from a monetary fine, and not merely as an alternative to a fine."

START NEW SERVICE

WELLINGTON, N.Z. (Reuters)—From next April Canadian Pacific Airlines will run a weekly direct service between Vancouver and Auckland, doubling the passenger traffic between Canada and New Zealand, a company spokesman said here Monday.

COMING EVENTS

PLAN TO ATTEND A PANEL DISCUSSION following the showing of a film "Freedom to Learn," Thursday, November 24, 8 p.m. in the Trinity United Church. This is the first program material for group discussions sponsored by the Belleville and District Film Council. 8X2-22

YOUTH FOR CHRIST PRESENTS, in person, Dr. Bernie Harris, "Tide of Dead Men on Turbulent Flows" and "Dead Men Walking" Testimonies of Sister Stread United Church. Tuesday, November 22nd. 8 p.m. 8X2-22

RUMMAGE SALE AT ARMOURIES, November 26, 10-12 a.m., Auxiliary, Belleville Legion. 8X2-22

CARMEL CHOIR, CANNIFTON CHURCH, Wednesday, Nov. 23rd. Salads, musical comedy, Friday, November 25 at 8:15 p.m. Also a film coloured movies of Carmel Carnival 1955. Admission 75c. Children 25c. 8X2-22

YOUTH FOR CHRIST PRESENTS, in person, Dr. Bernie Harris, "Tide of Dead Men on Turbulent Flows" and "Dead Men Walking" Testimonies of Sister Stread United Church. Tuesday, November 22nd. 8 p.m. 8X2-22

COMMUNITY CONCERT ANNUAL, Tuesday, Nov. 29th, Centennial Hall, 8 p.m. Y.M.C.A. All members cordially invited. Admission $1.00. 8X2-22

WOMEN'S CANADIAN CLUB, NEXT meeting Tuesday, November 29th, St. Andrew's Church Hall, 8.15 p.m. Speaker, Mrs. Ethel Wilson, Toronto. Topic: "Developments in European Unity." Guests welcome. Entertainment. Gentlemen and members welcome. 8X2-22

HEAR REVS. CARRIE HAZZARD from Africa, Wednesday, 8 p.m. at Wesleyan Methodist Church. Everett Hazzard interpreting through Hausa. 8X2-22

DON'T FORGET, JEWISH LADIES' Auxiliary 6th Annual Dance, Wednesday, 23rd. 8.30 to 12.30. Commodore. Sorry but tickets are sold out. 8X2-22

KIWANIS CLUB TRAVELOGUE, Thursday, November 24th, Bancroft, his first appearance, Robert Mallett will show his Kodak Colour Movies of the Orient. 8X2-22

MOOSE SOCIAL EVENING WILL BE held at the Moose Hall 52 Victoria ave., every Thursday evening at 8.30 p.m. Admission 25c. Proceeds for charity. 8X2-tf

ST. MARGARET'S GUILD INVITES Ladies to Card Party, Thursday, November 24, 8 p.m. Admission 50c. Prizes. Lunch. 8X2-tf

CARD PARTY, IN CODDENLOWE Hall, every Wednesday at 8 p.m. Everyone welcome. Admission 25c. 8X2-tf

BRIDGE STREET CHURCH WA. Bazaar and Tea, Wednesday, November 23rd. 2.30 to 5.30 p.m. Booths: home cooking, candy, fancy work, white elephant, miscellaneous and parcel post. Nursery. Adjudion 25c. 8X2-22

City and District News

DEER IS KILLED, COULD NOT KEEP IT

Five miles south of Haultain, Donald Ross, R.R. 2 Bloomfield, saw a 10-point buck deer leap across Highway No. 28 in front of his car. He was unable to stop in time and killed the animal instantly. The impact caused $300 damage to his 1955 car and to make matters worse he couldn't even keep the deer. It was handed over to conservation officer Stan Windsor, who presented the meat to a Peterborough institution. Ironically, Ross was returning from a luckless deer hunt.

HEAVY DAMAGE IN CAR COLLISION

Heavy damage was caused to a car driven by Joseph Waryecha, RCAF station, on Saturday when police said it slammed into a car driven by Kima Hazer, Belleville, as the latter was west of Kingston on Highway No. 2. A hydro pole was also clipped off in the accident. Damage to the Waryecha car was estimated at $600 with $35 damage to the Haley car.

AMALGAMATION WILL BE DISCUSSED

Amalgamation of the Eastern Ontario Cheese Makers Association with the Ontario Cheese Makers Association will be discussed at an executive meeting of the eastern group called for Wednesday, November 23 at Kemptville Agricultural School.

STIFF COMPETITION FOR HACKNEY TEAM

Jack Bush, proprietor of the Belleville Burial Company Funeral Home, has returned home with his hackney team from the Royal Winter Fair in Toronto and quite pleased with the results of competition with probably the best hackneys in the world. He received two fifth prizes, his one horse combination and his pair, and a first other in a class of 12. Mr. Bush stated the competition was exceptionally keen as the board had the largest entry in hackneys since the fair was incepted.

Police Blotter

City and local provincial police headquarters spent a relatively quiet night watch last night with mostly routine matters being reported to both desks.

Police early this morning were called to the Dundas St. West yard of H. J. McFarland Construction Company Ltd. to investigate damage to equipment parked there. Apparently someone started a diesel float in the yard and drove it head-on into the back of a parked dump truck. Damage to the float was about $25 and to the dump truck $35.

Russell VanAistine, Napanee, reported a suitcase containing furniture-refinishing materials stolen from the trunk of his car parked at 54 Coleman Street, Belleville. It is believed the theft occurred around 5:30 p.m.

Provincial police reported a quiet night watch.

Expansion of Corbin Lock Co. Will Be Assisted by City

Projected plans for a major expansion of the Belleville plant of the Corbin Lock Company of Canada Ltd., were outlined at council Monday night by His Worship Mayor Jack Both.

Mayor Both, as chairman of the industrial commission, gave details of the proposed expansion, while speaking in favor of the recommendation from the commission concerning the sale and leasing of certain city properties to the company to make expansion possible.

Extension of the present plant southward across Colborne Street to Water Street, is expected to add between 20,000 and 30,000 square feet of floor space. Total increase in the labor force over a period of years may reach 250 bringing the number employed locally to approximately 450.

No date for construction of an addition were given.

Alderman Argue, at present, is engaged in closing down its recently purchased subsidiary, Peterborough Lock Company, and is negotiating for the consolidation of the two plants.

RECOMMENDATION APPROVED

The recommendation approved by council calls for the closing of Colborne Street between Coleman and King streets and the sale of the property to Corbin's for $1. Also included was a recommendation declaring land south of Peter's Park between the river and Coleman street, and between the CPR right-of-way and Water street, to Corbin's for 50 years at $1 per year for use as a parking lot.

The company agreed to pay for improvements to the property and to turn it back to the city anytime within the 50-year period should it be required for municipal purposes, and the property is returned within 50 years the city agrees to reimburse Corbin's for improvements on a pro rata basis to a maximum of $5,000.

The company also agreed to make the parking area available to the general public after working hours.

NO RESPONSIBILITY

The company will not assume responsibility for accidents on the lot when it is being used by the public.

"Corbin Lock has interests in Peterborough," said Mayor Both Peterborough intends to induce Corbin's to keep part of its plant in Peterborough. With the proposed change the plant would move from Peterborough to Belleville. Peterborough's loss to Belleville's gain."

Alderman William Argue, a member of the industrial commission, said that commission members had visited the industry and looked over the areas covered by the recommendation.

"In the agreement it says we can get the land back if we need it for industrial purposes," he said in supporting the recommendation.

"I am glad to support this recommendation for expansion of local industry," said Alderman Ben Safe.

The recommendation passed unanimously.

Industrial commission members who carried on negotiations with Corbin's were Mayor Both, and Aldermen Arthur Keegan, Claude Tice, Jane Forrester and William Argue.

Preservation of Human Values Emphasized by Rotary Speaker

Necessity of preservation of human values by twentieth-century man was emphasized to Rotarians here yesterday by Rev. Gerald Heath, principal of Queen's University Theological College.

With the advancement of social thinking and science in this century, there was a trend of removing the personal aspect from living and development of the secular outlook, he warned.

"I would say that we have been living through a revolutionary period in the history of our world," said Mr. Andrews.

"Sometimes people do not realize that fact and we do not look out beyond the end of our noses long."

The twentieth century is the century of the common man, a time when the rights of man have been recognized to such an extent "that we are talking rather glibly of the welfare state. Such nebulous, commonplace today, were beyond the pale fifty years ago," he said.

"While that is true in social matters it has resulted in the world of science and medicine, to be added.

"The amazing thing is that these discoveries have brought us to a place of judgment in our civilization," he said in a critical place.

"It now is possible for man to destroy his civilization.

"Once upon a time, when we talked like that we talked of what we might do with this world. Now it is what man might do with his world.

"However, these things could mean untold blessings if man develops the right character," he said.

Man must also widen his appreciation of the world as a field for "today the world world is in a ferment and there is no place today that has not been affected by Western ideas."

"The things Western man wants for himself, other peoples of the world outside the Western orbit want too.

WORLD IN FERMENT

"What is going on is that the whole world is in a ferment, searching for ways to express itself and unless ways are found then you have no room for Western civilization.

"For it is quite clear to me that the star of Western influence is on the wane . . . and it behooves us to set our house in order to see if we are to continue to impress other areas of the world."

Much of the development in social thinking also has produced a mentality across a lot of people that the world owes them a living and this problem is also a development of the materialistic mind, he warned.

Respecting scientific and technological advances "someone has said that in these circumstances society," Mr. Andrews said.

All that trend has the effect of taking out of the hands of people the real spirit that really makes life worth living, he told the meeting.

The fellowship of churches, service clubs and fraternal organizations "can be a great force in the preservation of the real personal human values that we need if life is to be worth living at all," he said.

Rev. Arthur Lidday was introduced by Rev. A.E. MacKenzie of Albert College and thanked by Bill Morrison.

Halifax Youth Remanded Week For Sentence

Orpen Toomer, 21-year-old Halifax youth appearing yesterday as a "Mr. Jones from Mountain View" and describing himself as a potential car purchaser at a city dealership, failed to get away with sentence on a charge of car theft in magistrate's court.

Yesterday, pleaded guilty, was apprehended by Brighton OPP then.

He made off with the car from Elliott Motors after passing himself off as a car interested purchaser and requesting a demonstration, police say. He took the car out for a trial run but did not return.

The car was later found abandoned on the road to Evergreen cemetery, over a mile from Trenton.

Magistrate T.Y. Wills remanded him for a week for sentencing.

CNRAA CONTEST No. 36
COLOR BLUE
B-6, B-8, I-24, G-54
N-34, O-65, N-37, B-9
I-27, G-60.

DOYLE'S
FOR DRUGS
Your Doctor's Prescriptions Called for and Delivered.
Dial WO 8-5100 Free Delivery

MARTIN SHOE REPAIR
Free Pick-Up & Delivery
55 EVERETT ST. - DIAL WO 8-7277

R. M. MITCHELL
Registered Optometrist
27 BRIDGE ST. E.
Office WO 8-2304 Res. WO 8-7263

LATTIMER'S
DRUG STORE
will be
OPEN
WEDNESDAY

Attention!!
TRUCK OWNERS
Be On The Safe Side and Get Your
● SIGNAL LIGHTS
● REFLECTORS
● CLEARANCE LIGHTS
● MIRRORS
● FLARES
Now at
SHERRY AUTO PARTS
ACCESSORY STORE
143 Pinnacle St.

McKEOWN'S
DRUG STORE
Dial WO 8-6778 We Deliver

At first sign of Cough or Cold
Vicks CHEROSOTE COUGH SYRUP
Flavoured Soothing
4 oz. 45¢ 8 oz. 1.00 16 oz. 1.65
Soothes irritated throat membranes, helps loosen and relieve coughs due to cold.

Soft Pink or Yellow; also White.
More for your money!
KLEENEX TISSUES
KLEENEX TISSUES
BIG BOX 400's for 37¢
KLEENEX TRADE MARK
Geen-Drugs
LIMITED
For Friendly Personal Service
FREE DELIVERY
DIAL WO 8-4551

Obituary

MRS. MAGGIE BAILEY (Point Anne)

In failing health for some time, Mrs. Maggie Bailey died in the Belleville General Hospital yesterday. She was in her 71st year.

Mrs. Bailey, who had resided in Point Anne for the past 30 years, was born in Carrying Place, daughter of the late Mr. and Mrs. Charles Barnhart. Previous to her taking up residence in Point Anne she lived in Saskatchewan. She was predeceased by her husband, Charles W. Bailey.

She was a member of the Anglican Church.

She leaves two daughters and four sons: Mrs. Amey (Lottie) Mitchell, Actinolite; Mrs. Robert (Alta) Chandler, of Toronto; Tom, of Toronto and George, Raymond and Bob, all of Point Anne.

Also surviving is one sister, Mrs. Mary Macdonald, Toronto, and two brothers, Jacob and Joseph Barnhart, both of Shannonville.

Resident Minister of Point Anne Community Church, Rev. Thomas Cornish, will conduct funeral service at 2 p.m. Thursday, November 24th, at 3:00 p.m. Interment, Riverview Cemetery.

CLEVELAND (TIM) SMITH (Trenton)

Cleveland (Tim) Smith, 41, 12 Carrying Place Road, Trenton, a life resident of the town, died in Trenton Memorial Hospital yesterday. His death was sudden.

A civil servant with the Canadian Air Force, stationed at the RCAF Sta., Trenton, he had a long service record of 19 years.

He served overseas during the years of war in 1939 he joined the Hastings and Prince Edward Regiment and was in the first group of overseas duty to his credit.

Mr. Smith was the son of Thomas and Mrs. Dan Sullivan and the late Frederick Smith. He was a member of the Anglican Church.

He leaves two sons, Wayne and Allan, both at home.

Also surviving are his mother, two sisters and two brothers: Mrs. Gordon (Margaret) Mathieson, of Ottawa; Mrs. A. (Merle) Armstrong, of Toronto; Sullivan, of Trenton, and Frank, of Toronto.

He was predeceased by his father, the late Mrs. Earl (Bernice) Knoblock.

Resting at the Weaver Funeral Home, Trenton. The funeral announcement appears elsewhere in this edition.

MRS. JAMES FARGEY (Kingston)

Mrs. Jessie Fargey, formerly Farley, 39 Isobel Street, died in Kingston today. She was in her 78th year.

Born in Sidney township, she was the daughter of the late Mr. and Mrs. Moses Boardman. Her husband, James Fargey, predeceased her sometime ago. Mrs. Fargey was a member of St. Andrew's Presbyterian Church. She had been in failing health for some time.

Resting at the Belleville Burial Company Funeral Home. The funeral announcement appears elsewhere in this edition.

MRS. JAMES COONEY (Stirling)

The funeral of Mrs. Victoria Elizabeth Jemima Rickford who died on November 17th, was held from her late residence to the Stirling and completely renovated Union Cemetery.

Rev. Mr. Stockdale officiated at the graveside service.

Pall bearers were Bill Arnott, Wilbert Reid, Fred Miller, Len Reilly, Fred Wood and Harry Orr.

Mrs. Cooney was predeceased after a five-day illness. Born at Holme, daughter of the late Mr. and Mrs. Christmas. Plane, she had lived in the Frankford area most of her life. She was a member of the Full Gospel Tabernacle.

She was active in church work and was on the Women's Missionary Council, Frankford district.

She leaves Cooney, died 28 years ago.

Mrs. Cooney is survived by four sons and two daughters: Ralph of Brighton; Clifford, of Toronto; Garfield, of Belleville, and Orval of Trenton; Mrs. Gerald (Marjorie) Curry, of Frankford and Mrs. Austin (Eleanor) Watson, also of Frankford.

She also leaves one sister, Mrs. Fred Scrimshaw, of Napanee.

Msgr. O'Sullivan Of Peterborough Dies at 85

PETERBOROUGH (CP) — Monsignor Frances J. O'Sullivan, 85, pastor of the Church of the Immaculate Conception died Monday night.

Born near Campbellford, Msgr. O'Sullivan was ordained in 1897 and after assistant at Lindsay and Grafton, was appointed parish priest at Port Hope. He served there from 1907 to 1923 and then was transferred to Peterborough. He was appointed a domestic prelate in 1941 and was vicar-general of the diocese under three bishops.

Msgr. O'Sullivan inspired the formation of St. Peter's Total Abstinence Society which attained a membership of more than 1,000 men in Peterborough and was recognized as the largest association of its kind in North America. It flourished until the Society Temperance Act came into effect.

Quiet and Brief Meeting Is Staged by City Council

The quietest and briefest city council meeting of the year was held last night when it was over in an hour and ten minutes last night.

Top item of the evening was the announcement of an expansion of the Belleville plant of the Corbin Lock Company of Canada Ltd. Some details of the proposed expansion were outlined by Mayor Jack Both in presenting an industrial commission recommendation that Colborne Street between Coleman and King streets be closed and sold to Corbin's for $1 and that the company be granted a lease to a parking area between the river and Coleman street, and the CPR right-of-way and Water street for $1 per year for 50 years.

Other business included acceptance of Alderman Jane Forrester's resignation as city councillor effective mayoralty December 5th; council approval of a recommendation that a special committee to suggest names for possible use on the position of city manager; Alderman Enos David's brief on behalf of an off-street parking project; granting of a franchise to the distribution of natural gas in the city by Consumers' Natural Gas Company; passage or election by-laws and approval of a by-law to sell certain city lots.

ONE-MAN DELEGATION

George DeVuyst, only delegation to appear before council, wanted to know "what is wrong with the voters' lists?"

"There are people on the list who have been dead for two years," he said. "What are you going to do to get a true list of Belleville cemetery so they can vote?" he asked council.

Mr. DeVuyst also questioned the billing of merchants for overhanging street signs. He said that the by-law requiring payment had been rescinded. He said that the by-law was on the books and would it be enforced.

Later in the evening, Alderman Gerald Hyde stated that 133 of 138 merchants charged with overhanging street signs had paid their bill. He added that to the best of his knowledge the by-law governing the charge had not been rescinded.

Mrs. Forrester's resignation was accepted by council without comment.

Ex-alderman Bryson C. Reid, seven-in last Thursday to succeed the seat vacated by Mrs. Forrester, did not sit in council last evening.

A recommendation to give permission to Gordon N. Brown, of Stirling, to establish a car cleaning business at 330 Coleman St., was referred back to the planning committee.

Permission was granted to the Youth for Christ Movement to place a banner across Bridge St. between Front and Pinnacle Sts. until November 28th.

Alderman William Argue presented a recommendation urging formation of a committee composed of the mayor, the manager of the Public Utilities Commission, Mr. O. H. Scott, the chairman of the council's executive committee, Alderman Gerald Hyde, and the chairman of the works department, Alderman Ben Safe, to suggest names for the appointment of a city manager.

"I am one of many men in Belleville who can fill the job," he said. "But they don't want me and I don't want to jeopardize their business by applying for the job.

"It is the salary we are willing to pay there are men who would accept but will not apply."

COUNCIL APPROACH CANDIDATES

He suggested that a committee such as he proposed could approach prospective candidates and sound out their willingness to seek the job.

"We have a lot to gain and nothing to lose," said Alderman Argue. "We have to have a city manager problem this year."

The recommendation carried.

Council also approved a recommendation by Alderman Enos David, chairman of the traffic committee, for the appointment of a school patrol at the corner of Victoria Ave. and MacDonald Ave., to protect children attending Sir Winston Churchill school.

Alderman Effie McCabe reported that two tenders for construction of a dog pound had been received, one for $6,500 and one for $8,700 and that neither was being considered. She said there was no call for new tenders.

The council approved third readings of by-laws to give effect to Burton Franklin Armstrong and Shirley L. Armstrong and Douglas Airhart.

Wesleyan Methodist Church Re-dedicated for Service

Pots of various colored 'mums and ferns added their beauty to the bright newness of the enlarged and completely renovated auditorium of the Everett Street Wesleyan Methodist church, which was filled to its more than its capacity on Sunday afternoon for the service of re-dedication.

Seated with the Rev. James S. A. Spearman, pastor of the church, were Rev. H. Hately of Ottawa, Ont., conference president, Rev. L. K. Daniel of Victoria Avenue Baptist church, Rev. Carrie Hazzard and Rev. Lois Richardson of Bloomfield, Mr. Arthur Mr. and Mrs. E. E. Wilson of Brockville, Ont.

Speaking on behalf of the Belleville Ministerial Association, Rev. L. K. Daniel spoke of the esteem in which the pastor and people of the church were held by the members of the Association making mention of the fact that Mr. Spearman was the Ministerial President this year. Mr. Daniel congratulated the congregation on their vision and labors in bringing to completion such a splendid edifice.

The pastor welcomed other visiting clergy and members of other congregations from both city churches and outside points.

The Rev. Dr. Hately brought words of greetings from the Conference and conducted the dedicatory address. Speaking of the growth and development of the Wesleyan Methodist church in Belleville Mr. Kielty said that there had been a sixty-seven per cent growth in membership during the past quadrennium. "This," he continued "is a real example of what can be done under God." "But no church must become satisfied with its accomplishments, it must continue to go forward." "The purpose of the church is to win men and women to Jesus Christ."

HANDS OVER KEYS

Mr. Clarence McBrien, of Belleville Builders Agencies Ltd., handed over the keys of the building to Mr. Wilfred Jewell and in doing so spoke of the pleasure it was to work with such a fine group of people. Mr. Jewell handed the keys to the pastor. Speaking for the officials of the church to the Conference President Mr. Jewell said. "On behalf of the trustees of this church and of the congregation here assembled, for the glory of God, I hereby present to you this building, to be dedicated to the service and the worship of God," to which the president replied by stating "I accept." This was followed by the dedication litany which was led by the pastor with the response being given by the congregation.

Rev. Carrie Hazzard gave the prayer of dedication. Mr. B. E. Elliott, treasurer, gave a statement of finance.

The choir sang several times throughout the service and numbers were given by Mr. and Mrs. E. Wilson. Vocal solos were rendered by Mr. Carl Green. Miss Helen Spearman presided at the console of the organ. Mrs. Floyd Cummings was pianist.

A special feature of the morning service was the dedication of three children, Gary Vernon and Rickye Cammeron, daughter and son of Mr. and Mrs. Carl Green and Joyce Ann, daughter of Mr. and Mrs. Oliver Trotter. This was a very touching service with a message being given by Rev. Carrie Hazzard.

At the evening service the pastor read a list of the memorials which had been given and gave the names of those who had donated funds. These memorials, the minister stated, were gratefully accepted. Rev. Lois Richardson delivered a very challenging address on "Rules for the Game of Life."

Among the many flowers which graced the church for the day were those which were loaned by A. D. Hollen. Others were given by members of the congregation.

An evangelistic mission continues this week with Revs. Carrie Hazzard and Lois Richardson as guest speakers.

Overshot Runway

GANDER, Nfld. (CP)—A cargo-laden DC-4 overshot the runway while landing here in a heavy snowstorm but was not moved over in a ditch.

The Seaboard and Western Airlines plane was en route to New York at the time. No one was injured.

FLOOR SANDING and FINISHING
GLEN ELLIOT
186 Dufferin Ave. WO 8-3000

DIAL WO 8-5735
PINKSTON & LUSCOMBE
AMBULANCE and FUNERAL SERVICE
66 Victoria Ave. at Church Street

GIVE PORTRAITS for CHRISTMAS
They're always welcome, never duplicated. Solve your gift problems with fine photographs. The prices are attractive.
WILLIAM E. RILEY
-PHOTOGRAPHER
WO 8-5320
224 Front St. Belleville

IN STOCK AGAIN
From England
GERARD'S
English Milled
BATH SOAP
Fine, Carnation, Lavender
LARGE BAR
29c
DOLAN
THE DRUGGIST
WO 8-3106 Motor Delivery

BIRTHS

SARGINSON.—At and Mrs. Harmon Sarginson, (nee Clara Stanley), are happy to announce the birth of their son, Wayne Harmon, on the 20th day of November, 1955, at the Belleville General Hospital. Mother and son both doing fine.

LLOYD.—To Mr. and Mrs. William Lloyd, (nee Betty Ann Brasch), are happy to announce the birth of a daughter, Cheryl Ann, on Friday, November 18th, 1955, at the Belleville General Hospital.

DEATHS

SMITH.—A Cleveland (Tim), — Suddenly, at Trenton Memorial Hospital, on Monday, November 21st, Cleveland (Tim) Smith, 12 Carrying Place Road, Trenton, age 41 years.
Resting at the Weaver Funeral Home, Trenton. Funeral on Wednesday, November 23rd, at 3 p.m. Interment, Wesley Cemetery. 2123-2c

FARGEY, Josephine. — At Kingston, on Tuesday, November 22nd, Josephine Boardman, dear beloved Street, Belleville, widow of James Fargey, in her 81th year. Resting at the Belleville Burial Company Funeral Home, 37 Campbell Street.
Funeral arrangements will be announced later.

BAILEY, Maggie. — At the Belleville General Hospital, on Monday, November 21st, Maggie Boardman, beloved widow of Charles W. Bailey, Point Anne, in her 71st year.
Resting at the Belleville Burial Company Funeral Home, 37 Campbell Street. Funeral service at the residence, Tuesday, November 24th at 1.30 p.m. Interment, Riverview Cemetery. 2121-2c

PRATT, John S. — At his home, 24 Demorestville Road, Tuesday, November 21st, John S. Pratt, beloved husband of Ida Pratt, in his 71th year.
Resting at the Belleville Burial Company Funeral Home, 37 Campbell Street. Funeral service at the funeral home, Thursday, November 24th, at 1.30 p.m.
Interment, Belleville Cemetery. 2121-2c

IN MEMORIAM

TULLOCH. — In loving memory of our dear mother who passed away November 22nd, 1954.
Please God, forgive a silent tear,
It comes to you from year to year.
There are others, yes, we know,
But still we call for new tenders.
Sadly missed
Dear God, take a message
To our mother in heaven above.
Tell her how much we miss her
And give her all our love.
—Daughter Mrs. Ethel Cunningham and family Mary and Ruth, Bob and Jack and grandchildren.

SECURITY MARKETS

Quotations furnished by BIGGAR & CRAWFORD

John D. Ryan, Branch Manager

Belleville Office — Dial WO 8-5581

Members Toronto Stock Exchange

INDUSTRIALS

Abitibi 35½
Algoma 86½
Aluminium 106
Atlas Steel 17¾
Bell Telephone 50
Brazilian Tract. Y
B.A. Oil 30
Can. Celanese 23
Canada Cement 37
Canada Cement pf 35½
Can. Car and F. 28¾
Can. Oil 19
C.P.R. 31¾
Cockshutt Plow 17½
Cons. M. and S. 36
Cdn. Breweries 30
Corby's 17½
Cons. Paper 36½
Seagrams 40½
Dom. Foundries 29½
Dom. Steel 17¾
Dom. Stores 34¾
Dom. Tar 18
Dom. Bridge 20½
Ford A 149
Gen. Dynamics 56
Great Lakes 41
Imperial Oil 30½
Imperial Tobacco 11⅝
Inter. Nickel 72
Inter. Pipe 26½
Inter. Paper 109½
Massey Harris 9⅞
McColl Frontenac 42
Powell River 53
Steel of Canada 57½
Trans. Mt. Pipl. 38½
Traders Finance 44¼
Walkers 63¾
U.S. Steel 52

MINES, and OILS

Algom 17½
Anacon Lead 305
Anglo. Can. Oil 53
Ascot Metals 43
Banks Uran 33
Brunian Reef 175
Bicroft 258
Cannet 240
Cent. Leduc 215
Chimo 150
Con. Sudbury Basin 46½
Cons. Howey 420
Con. Denison 990
Calg. and Ed. 17½
Con. Rochfort 135
Del Rio 151
Devon Leduc 162
Dome 13
Donalda 33
East Metals 88
East Malartic 235
East Sullivan 805
Falconbridge 27½
Faraday 191
Fargo 350
Frobisher 445
Giant Yellowknife 84
God's Lake 61
Geco 165
Gulch 216
Gunnar 19⅞
Headway Red Lk. 108
Hollinger 19¾
Home Oil 850
Hud. Bay M. and S. 63¼
Inspiration 137
Jon Smith 30
Kerr Addison 17¾
Labrador 15½
Lk. Dufault 235
Lake Shore 480
Lorado 140
Liberal 255
Marlie 41
Mackeno 41
Mentor M. 1-3
McIntyre 79 3-4
Meta 30
Multi. Minerals 145
New Delhi 101
Neshit Lababe 150
National Expl. 71
Norgold 25
Normetal 715
Noranda 52 1-4
New Bid 28
Okalta 200
Opemiska 800
Prospector Airways 210
Petrol Oil and Gas 275
Peruvian 180
Pacific Pet. 12
Preston 705
Quebec Copper 325
Quebec Nickel 218
Quemont 38 1-8
Radiore 145
Rix 80
Rayrock 178
Silver Miller 103
Sherritt Gordon 765
Steep Rock 13 3-4
Sullivan 580
Trend 18
Triad Oil 375
Trans Era 34
Tombill 33
Teck Hughes 270
United Asbestos 730
United Oils 145
Ventures 37 1-2
Waite Amulet 15

TORONTO STOCKS

TORONTO (CP) — The stock market was at a virtual standstill during the first hour of business today. Only one issue in the industrial list moved as much as a point.

Aluminium gained $1.25. Bank of Nova Scotia added ¾ but other industrial price changes were almost entirely limited to small fractions. There was light demand for a few foods, steels, manufactures and financial institutions.

Base metals retreated slightly with most of the seniors off small fractions and juniors posting a string of penny losses.

Uraniums were narrowly mixed. Golds were well but McIntyre moved ahead ⅞. Few western oils moved outside a 10-cent range.

TORONTO LIVESTOCK

TORONTO (CP)—Light receipts of good and choice slaughter steers and heifers met broad demand at the Ontario stockyards today and sold at prices fully 50 cents a hundredweight higher for the week.

Receipts: cattle 3,139; calves 290; hogs 268; sheep and lambs 153; carryover from Monday 2,500 common killers, stockers and stock calves.

Prices: choice steers 30.50-31, some 31.75; good steers 19.50-30.50; medium 16-19; common 13-16; good heifers 17-18, some 18.50; a few bulks 19; mediums 14-17; commons 12-14; boner steers and heifers 8-13; choice fed yearlings 21-22, odd lots 22.50; good fed yearlings 20-21; mediums 17-20; good cows 10.50-11, some 11.50; canners and cutter 6; good heavy bologna bulls 13; heavy fat beef-type bulls 12; common and medium 9.

Replacement cattle: sales restricted to medium grades at 16-17.75.

Calves 25-27 for good and choice yealers, some to 28; mediums 18-24; commons 12-17; grass calves sold for slaughter 9-12.

Hog prices: grade A 23.50; sows 16 directed; stags 13 dressed.

Lambs 19.50 for good handyweights; bucks discounted 1 a hundredweight, heavy lambs 2 common and medium lambs 13-17; good light sheep 10; common and heavy 3.

PRODUCE MARKET

TORONTO (CP) — Churning cream and butter print prices were unchanged here today.

The egg market was barely steady with offerings in excess of a quiet demand.

Quotations, provided by the Dominion department of agriculture, range for live cases, graded: A large 57-58; A medium 53; A small 46; B 44; C 37. Wholesale in retail: A large 62-63; A medium 58; A small 51; B 49; C 42.

Butter solidi: Canada, first grade, Ontario 57-58; western 6⅛ (nominal); one-qkt of second grade, 37 score Ontario butter at 56.

DOLLAR RATH

MONTREAL (CP) — The U. S. dollar was at a discount of 1-32 per cent in terms of Canadian funds, the Bank of Canada reported at noon today. Monday's noon rate 100 cents. Found sterling $2.80⅛, down ⅛.

J. Orval Ross To Stand Trial For Robbery

A Hastings County grand jury Monday afternoon returned a true bill against James Orval Ross, 31, of Toronto, charged with robbing the Toronto-Dominion Bank at Marmora on June 29.

Ross will go on trial before a petit jury at the current general sessions of the peace and jury sittings in Hastings County Court at the conclusion of the arson charge against Douglas Johnsen, Lake township farmer, now before the petit jury.

The court is being held before His Honor County Judge J. C. Anderson.

Ross is charged with being one of two men who entered the Marmora bank on the ruse of being furnace repairmen and of escaping with $3,600 of the bank's funds after tying up the bank staff.

Specially for the kids

They'll enjoy a Coutts Hallmark Card especially designed to please them. See our complete selection now.

SCHWAB'S
272 FRONT ST. — BELLEVILLE ONT.
DIAL WO 8-5741

Ted Burnside, Grace Heaseman Outstanding 4-H Club Members

It was presentation night Monday evening for members of Hastings county Junior Farmers and 4-H clubs as they attended their fifth annual "club night" at Stirling community hall to receive trophies and other awards won during the year.

Ted Burnside of Madoc was named the outstanding 4-H club member of the year and was presented with the Bank of Commerce agricultural award of a handsome Bulova wrist watch.

The Homemaking award of silver tray, also presented by the Bank of Commerce, went to Miss Grace Heaman of Stirling, as the outstanding member in 4-H Homemaking Club work.

Both awards were presented by Mr. Harry Fuke, manager of the Canadian Bank of Commerce at Belleville.

Harry Danford of Springbrook as the club member of the year, was presented the Victoria and Grey Trust Company award of $15. The money is to be used in further agricultural education.

The award was presented by G. H. Trill, trust company manager.

The Stirling community hall was well filled for the event which saw trophies and other awards presented to the juniors by agricultural leaders of the county. Master of ceremonies was Harold Dettior of Stirling, president of the Hastings County 4-H Club Leaders' Association.

It was a big night for the Burnside Brothers, Ted and Douglas, of Madoc. Ted was named the outstanding 4-H club member of the year and also won the Bishop Trophy as the high contestant in seed judging competition, the Hastings county crop improvement silver tray, and the Tompkins medal for winning the highest number of points in small weeds and seeds.

MANY TROPHIES WON

Douglas Burnside won the beef and sheep judging trophy; the county hog producers' swine judging trophy and the Warden's trophy as the champion livestock judge. In addition he won the Hastings County Holstein Breeders' Award and Trophy and also received a Holstein Friesian Breed history.

Robert Burkitt won the A. O. Dalrymple award as the high contestant in coarse grain judging; Maurice Chauncy won the C.N.E. shield as the high novice in livestock judging, while the Dr. C. McGuire Dairy Cattle Challenge Trophy went to Robert Burkitt.

Athletic awards were won by Betty Ketcheson as "Miss Hastings" for 1955; Lois and Ruth McMullen won awards as top girl athletes with Lois Leavens taking the Lee Grills trophy as the best boy athlete. The girls' softball trophies, the Norris Ribbon Trophy and the Hon. Dr. J. A. Faulkner Trophy went to Sidney township, with Sidney also winning the Fred Wilson Trophy and the Hastings County Junior Farmers' Trophy for boys.

Miss Ruth Brown, home economist, presented provincial honor awards to Eleanor Wright, Lois Cooke, Roberta Sager and Pat Moore and county honor certificates to Eleanor Wright, Mavis Bird and Mary Jane Phillips.

Presentations were made to Doug. Burnside, Doug. Detlor and Ross Moorcroft as members of the team competing at the Royal Winter Fair.

4-H Club presentations were as follow:

Massey Harris-Ferguson True Type Model — Carolyn Thompson.

New Commander

Eastern Ontario Area Headquarters this week announced the appointment of Lt. K. D. R. Wellcocks as Officer Commanding 37th Tactical Squadron RCEME (Militia) located on Pinnacle Street in Belleville. He succeeds Capt. R. Murphy who recently retired from the unit.

Lt. Wellcocks previously spent two years with the British Regular Army RCEME, during one year of which he was located at Scott the present location of the Canadian Brigade in Germany. Arriving in Canada in 1953 he joined the 5th Canadian Regiment RCEME of Windsor.

In 1954 he transferred to the Belleville Squadron and is now Basic Training Officer for the unit. Lt. Willcocks has a keen interest in the Militia and states that he hopes to increase the unit's strength through an interesting trades training program and additional social activities.

Mr. Willcocks in civilian life is employed in the capacity of an engineer by Northern Electric Co. Inc. is an active member of the YMCA, being on the social committee of the So-ed Club.

son.

Belleville Kiwanis Trophy — Carolyn Thompson.

Hastings County Hog Producers Tray: Harold Harris.

Charles Davidson Trophy: Harry Danford.

Warden's Potato Club Trophy: Edmund Hickey.

Hastings County Holstein Breeders' Trophy: D. Burnside.

The Club 10, ONFEDA award went to Jack Vermilyea, as member of the BCIVS Tractor Club.

Wonnacott Showmanship Trophy: Jack Vermilyea.

Carolyn Thompson, Raymond Ross, Barbara Blakely and Douglas Vermilyea received histories of the Holstein Friesian Breed in Ontario.

Films of the 4-H Club competitions at the O.A.C. in Guelph were shown.

Entertainment for the club night program included musical selections by Miss Ruth Mumby and by Mrs. Ruby McConnell.

DARTS LEAGUE

Hasty Pets defeated Leglon, Northern Electric downed Houstons, Army defeated RCAF and Navy defeated Veterans of the service dart league on Monday evening. Brewers drew the weekly bye.

EAT AT
JOE'S LUNCH
(Restaurant)
364 Front St.
Open 6.00 a.m. — 12.00 p.m.
TRY DAILY
OUR FULL COURSE
DINNER SPECIAL 75c
11.00 a.m. — 2.00 p.m.

DOUG WELBANKS
BUYS Right
TO
SELL Right

PHOTO NEEDS
SEE OUR LINE OF KODAK
PICTURE-TAKING ACCESSORIES
filters
You can take better pictures and get more enjoyment from the use of your camera with the right Kodak accessories. Drop in now and browse around.
tripods
carrying cases
Kodaguides
photo books
DUFF'S—DRUGS
"EVERYTHING IN PHOTOGRAPHY"
PHONE WO 8-7928 WE DELIVER

Arthur Ellis Going to Visit Land of Birth

Tomorrow, Arthur Ellis, a well-known bricklayer of the city will sail from Quebec on the S.S. Samaria on the first leg of a journey, which will take him back to the land of his birth. Mr. Ellis arrived in Belleville from London, England, during the summer of 1907, a mere lad of 32. He had served an apprenticeship with Messrs. Truman and Hanbury as bricklayer and he has followed the trade ever since. His young bride-to-be followed soon after and they were married in St. Thomas' church.

They were blessed with seven sons and one daughter. Mrs. Arthur Ellis died in Belleville a couple of years ago. Mr. Ellis has two brothers living, one in New York, where he visited last Christmas, and one in Goodmayes, Essex, England, where he will make his home until April 1957 or 13 next, on which date he will return to Canada on the S.S. Ascania.

On Thursday evening, last a few of his many Belleville friends entertained him at the Hotel Quinte and presented him with a powerful pair of binoculars.

Building of New Dog Pound May Be Delayed

With tenders for the construction of the proposed new dog pound considerably higher than was anticipated, building of the new structure will in all probability not be proceeded with at the present time, it was learned today.

Cost estimates for the new building were in the neighborhood of $4,000, while tenders received were approximately double that amount. It is expected new tenders will be called.

In view of this it has been decided to House the present dog pound up temporarily. Tar paper will be applied to keep out the cold and fuel will be provided to keep the impounded animals warm. Volunteers are being asked to assist in making the present building more weather tight.

Four cats are in the pound at the present time, according to the city pound-keeper, Chas. Thorn. These are a brown male cross Persianel, a black terrier, a female Shepherd and a part collie and Spitz "giveaway" dog.

Young Liberals To Hold Meeting In Picton

Mr. William Bendickson, parliamentary assistant to the Minister of Finance, the Hon. Walter Harris, will be guest speaker at the annual convention of the Central Ontario Young Liberal Association being held Saturday,

WONDERFUL VALUES IN SMART
GIFT BAGGAGE
by McBRINE

McBRINE 'COMET' matched set smartly fashioned in amazingly tough, scuff resistant Durette with leather bang. Endorsed by R.O.A.C. for air travel. Choice of 5 colors.

AIRSPACE $32.50
OVERNIGHT CASE .. $19.50
TRAIN CASE $19.50
"MONARCH" SLADSTONE with bumper mate. $19.95
Genuine cowhide .. $19.95

Leslie's Shoe Store Ltd.
"Better Shoes Properly Fitted Mean Better Value and Extra Comfort"
255 FRONT STREET DIAL WO 8-6251

Off-Street Parking Proposal Outlined by Traffic Chairman

An outline of the off-street parking proposal which will be presented voters as a money by-law on December 5th, was given by council Monday night by Alderman Enos David, chairman of the traffic committee.

The globescite seeks approval of an expenditure of $115,000 for reclamation of land along the east bank of the Moira from the footbridge north to the Hotel Belevedere laneway and for paving and metering of the present parking area and the reclaimed land.

Parking for an additional 100 cars would be provided by the scheme. Total metered accommodation of the area would be available for approximately 225 cars.

Alderman David gave as reasons for supporting the by-law:

1. Creation of new land.
2. Flood control.
3. Beautification.
4. Creation of a source of revenue.

Creation of new land by construction of a retaining wall along the river and backfilling of the area behind the wall is the key to entire program.

Alderman David said increased parking accommodation would guarantee continuance of the downtown area and keep up property values in a high tax area.

"It would make possibility of flood by narrowing and deepening the river and keeping it away from freezing to the bottom," said Alderman David.

"The project would help beautify the river bank and improve the appearance of the city."

"Land reclaimed from the river is the key to a long range plan of parking, city improvement and beautification," he said.

PLAN SELF-LIQUIDATING

Alderman David also said the plan would be self-liquidating with revenues expected to approximate $15,000 per year.

"Self liquidation will create a new revenue source where there is none now," he said.

In a subsequent question period Alderman David said that properties at the rear of Front Street stores facing the footbridge lane are privately owned and that merchants in the area were working on their own scheme.

Alderman David also stated that a second phase of the project might be the widening of the footbridge approach off Coleman Street by the give access by a bridge to the parking area.

Alderman Arthur Keegan asked if approval of the scheme had been sought from the Moira Valley Authority with a view to securing a government grant to assist its financing.

He said the Moira Valley plan included the area under discussion as phase two of its three-phase program for intra-city development. The first phase is construction of a dam at College St., and the third phase has to do with narrowing of the river near the CPR bridge with provision of parking space for some 600 cars.

Alderman Keegan also wanted to know if sufficient access to the area was available to prevent jamming of the additional cars.

Alderman David said that there was good access via laneways near the Hotel Belvedere and Pollock's Shoe Store.

"The city has collected between $135,000 and $175,000 in fines and parking fees in the last 10 years," said Alderman David, "and has not created one square foot of new parking space."

Alderman Clarke Tice asked Alderman Keegan if he had heard that the government had refused to pay its share of the proposed College St. dam and if the da was going to be built.

"Ontario is ready to pay third share," said Alderm Keegan. "A committee went Ottawa and was told that th project was too small. So, wi four other conservation authorities, we submitted a progra costing $30,000,000 and were t that the project was too big. I looks as if the Front governmen is going to be asked to pay tw thirds."

Gifts for the Ladies!
ELIZABETH ARDEN
Beauty Kits
$6.00 to $65.00
LATTIMER'S
DRUG STORE
"Elizabeth Arden Beauty Centre"
Phone WO 8-5349 We Deliver

SHOP SMITH
The Complete POWER WORKSHOP

So EASY To Use . . .

SHOPSMITH on 9" circular saw
SHOPSMITH on 12" disc sander

NOW SO EASY TO OWN!

SHOPSMITH on a 34" lathe
SHOPSMITH on a horizontal drill
SHOPSMITH on a 16½" drill press

You can be a stranger to tools, cramped for space and short on cash, and still be the best-equipped home-project expert in the neighborhood. You can do it with SHOPSMITH, the all-in-one power tool that outperforms all others, 13 ways, sands, drills —horizontally and vertically — and is a 34-inch lathe. Power-Mount permits use of jointer, jig-saw and sprayer. Yet SHOPSMITH takes no more space than a bicycle, and it lets you have a Shop-on-the-Wall.

For as little as $35.00 down and $3.46 a week SHOPSMITH can be yours. And look what you get; a complete power workshop with ¾ h.p. built-in motor, chrome rust proofing and exclusive Speed-dial (lets you choose the right speed for any job — from 700 to 5,200 r.p.m.) Why wait? See SHOPSMITH now. On display in our window.

WILLS HARDWARE
191 FRONT STREET DIAL WO 8-5189

THE ONTARIO INTELLIGENCER
Ontario Established 1841 — Intelligencer 1927
Published Daily by
THE ONTARIO INTELLIGENCER LIMITED
Belleville, Ontario, Canada

Subscription rates:
By carrier in Belleville: 35 cents per week
By mail in Canada: $6.00 per year; $4.75 for 6 months; $2.50 for 3 months
By mail to U.S.A.: $9.50 per year
Member of The Canadian Newspaper Association; Member of The Canadian Press; Member of the Audit Bureau of Circulation.

AN OLD DREAM STILL LIVES

It is an ill wind, 'tis said, that blows nobody good. Now there is talk in Europe about the failure of the Big Four conference at Geneva giving a new impetus to the drive for a federal union in western Europe.

This is an old dream, but still a bright one. Older readers will remember the pre-war days when Briand, the great French statesman, was advocating a United States of Europe, patterned after the United States of America. Perhaps, some day, that dream will come true.

If it does, that will not automatically solve all of Europe's problems, nor heal all of the old wounds, eliminate all the sources of misunderstanding and mistrust arising from past wars and present differences in language and culture. But it will be a start along that path which the United States of America has trod, from feeble beginning and weak ties through civil war to unity and strength.

Meanwhile the first steps towards such a union are being taken in the realm of economics. Already six powers are co-operating in the European steel and coal community. There are proposals for pooling resources in the fields of transport, nuclear energy and industrial power.

Whether such a linking of economic interests is the best and safest way to political unity may be questioned by some. Economic interests can be a powerful tie—but they can also divide as well as unite. No nation is going to be eager to destroy the factories and foundries which it regards as its own—but on the other hand governmental decrees which take away part of domestic significance could assume international importance under the type of co-operative enterprise between nations which is being proposed.

Yet, because each attempt to achieve union in one field is almost certain to stimulate interest in unity in other fields, the economic co-operation of Europe must brighten the hopes of those who believe that, some day, Western Europe will be one powerful, wealthy nation.

THEY SCARED US FOR A MOMENT

Oh, goody, goody! The hydrogen bomb, which has had us bouncing in our brogans, is not a fusion bomb after all! The New York Times authoritatively says that statement. This is just another proof of the power of the free press. Here we have been shaking and shivering for months, with that nasty old Atomic Energy Commission letting on that the ultimate weapon had been devised, and it was nothing of the sort, at all, at all. No fusion but just a little more fission, just an atom bomb made out of cheesy old uranium, the 238 stuff that they find up around Bancroft, not the 235 brand or whatever it is that the fussy physicists insisted on manufacturing, in pre-H bomb days before they let the army, navy or air force rush off to the Yucca Flats or Bikini to raise a little hell!

So all this H-bomb fuss has been over fission and not over fusion! All the scientists were doing was splitting up atoms and using the power released to make a bomb, instead of putting atoms together and using the power left over! This is the difference this makes!—Almost everybody has got used to the idea of being split up by a mere atom bomb; it was the thought of being fused by a hydrogen bomb that gave them the stark terror in their hearts.

Now we can all stop worrying about radiation and all that sort of thing, secure in the knowledge that the worst has not happened. From the standpoint of the scientists, we presume, the best is yet to come. After they get through playing around with their big fissionable H-bomb, which has supplanted their small fissionable atom bomb in their affections, they may get back to their Bunsen burners and their logarithms and figure out how to stage a really bang-up party, a really confusing piece of pure fusion. One cold black magic, a thermonuclear explosion, is yet to come.

ARABIAN NIGHTS' SOLUTION

His colleagues on the U.S. Atomic Energy Commission do not think much of Thomas S. Murray's proposal that the U.S. stage a series of H-bomb demonstrations at Bikini and invite the leaders of the nations of the world, so they know what is in store for them if they do not behave.

There is a sort of fairy-tale atmosphere about Mr. Murray's suggestion, reminiscent of those days when strategems were frequently employed by monarchs desirous of impressing rivals. This kind of thing, with swordsmen substituted for the H-bomb, would go well in an Arabian Nights setting—and come to think of it perhaps that famous tale can provide us with the answer as to the right way to apply Mr. Murray's ideas. What needs to be done with some of the leaders of the world, one suspects, is a little bit more drastic than merely showing them the power of the H-bomb. Here the Sultan, whose distrust of womenkind led to the spinning of the stories, may have had the right idea.

It will be recalled that, after the Sultan's wife had betrayed him, he took a succession of brides, wedding them one day and beheading them the next, so that they had no opportunity to break their marriage vows. This was, unquestionably, a little tough on the wives, but the method was effective. Perhaps we could apply it to the world's statesmen—let them sit a little longer in Hell, but scurrying them off, after a month or so of inction, to participate in a personal demonstration of the power of the hydrogen bomb.

HOPE FOR THE FUTURE

"Nothing to pay for natural gas furnace until April '56," says an advertisement in a Toronto daily paper.

Well, that's a help!

Usually these "no money down" advertisements merely give the purchasers a brief breathing space before he starts facing reality.

Delaying the first payment on a November purchase until spring is certainly an improvement.

Let's hope it is just the beginning of a trend.

That we are waiting for is the universal adoption of a really easy credit policy: "Nothing to pay until six months after death."

OFF THE RECORD

By Ed Reed

"You won't be needing this if you're just going to a lodge meeting."

LOOKING BACKWARDS

GLEANINGS FROM OUR FYLES OF BYGONE YEARS

20 YEARS AGO

November 22, 1935

Mr. Norel Loney has returned home after spending a few days in Toronto.

Miss Margaret Bunting, Miss Sheiah Burrows, Miss Marjorie Chambers, Miss Barbara Parker, William Harvey and Wesley Semple of the Collegiate Elevator staff, will attend the tenth annual convention this weekend at the High School in Oshawa, Ontario, which will be held at the University of Toronto under he auspices of Sigma Phi, the fraternity of Women Journalists.

"Fluffy", a large and beautiful Persian cat belonging to Mr. Floyd Martin has returned home after an unexplained absence of seven months and has taken up the usual routine of her former places of abode without so much as a Meeoooowwww to explain her absence and lengthy absence without leave. Bedraggled, worn and tired and greatly reduced in weight, "Fluffy" arrived at the door of Mr. Martin's home on Monday morning early last evening and gave the usual signal asking for admittance and scrutinizing on the friars work of the door. Plentiful rations of milk and liver are being set before "Fluffy" and it is hoped that everything will regain the flesh lost and become much worn fur coat. "Fluffy" has spent the past seven months in the woods judging by the look of her", said Mr. Martin this morning — but "Fluffy" ignores the whole thing and says nothing.

30 YEARS AGO

November 22, 1925

Mr. John Ross of Dawson City, the Yukon, is visiting his brother-in-law, Mr. James Ross, in this city. This is the first time the brothers have met in thirty-seven years.

There is every possibility of a new up-to-date hospital being established in Bancroft as the result of an enthusiastic meeting held in that village last evening. Dr. A. T. Embury, M.P. for Hastings East, was present at the meeting. If the hospital is established it will be under the supervision of the Red Cross.

Mr. and Mrs. Howard Clark, Toronto, are spending a few days in Toronto.

Mrs. Martin Hough and Miss Lena Sills of Foxboro, and Mrs. Sid. Bird of Camilton, have returned home after spending a week at Kitchener and Toronto.

40 YEARS AGO

November 22, 1915

At a meeting of the Belleville Cheese Board 845 boxes of white cheese and 50 boxes of colored cheese were boarded. The quality realized was exceptionally high. Four hundred and nine boxes sold at 17 7/8 cents and the balance at 17 5/16 cents.

At the Marmora Cheese Board 693 boxes of cheese were boarded and buyers Cook of this city and Bird of Stirling bought the lot at 16 9/16 cents. It was recommended by the board that C. P. Linn, local dairy inspector, be appointed for another year.

Huffy's island has now the finest school house in the rural section of Prince Edward County. It was opened recently with patriotic and fitting cross meeting at which the sum of $35, was realized for patriotic purposes.

50 YEARS AGO

November 22, 1905

We wonder if any one ever saw such a town as this is for having the streets dug up. Hardly a day passes in the year without some principal street being excavated. It would not be so bad if the roadways were restored in good order, but such is not the case. Something should be done about this.

Jack Robkin, who is working on the water main has made a good job so far and we are glad to ing that it is soon finished; it has been a long and costly job.

J. W. Fearce, M.P.P., Marmora, J. Earl Halliwell, Stirling, E. Cuss Porter, M.P. and A. H. Walker both of this city were present at a supper given recently by the members of Loyal Orange Lodge No. 157 in their lodge room at Wellman's Corners, and afterwards made addresses at a patriotic meeting which was held in the nearby church. The chair was occupied by T. C. McConnell.

Each Season Has Own Aroma

(Windsor Star-

Each season of the year brings its own variations in the weather; its own different scenes, etc., etc., brings its distinctive aromas.

These perhaps aren't noticed in cities to the extent they are in the countryside. The fumes of gasoline and industrial odors submerge those which are more pleasant. Even in cities, however, the pungent, low smell of mouldering leaves is apparent.

In the country, even if you were to close the eyes and be so attired as to be immune from the weather, it is possible to detect autumn in the air. It has a delicate flavor all its own, less distinct than that of newsmown hay in the summer, but quite evident.

It isn't attributable only to cause and effect. The mouldering of leaves and other vegetation is one factor. The newly plowed ground is another. Mingled with the crisp, fresh air of the season, these autumnal aromas are pleasant and pervading.

Surplus Wheat

(Port Arthur News-Chronicle)

What to do with the surplus wheat is a big problem, especially on account of all the different kinds of breakfast foods having been already invented.

JUST FOLKS

(Copyright 1955, Edgar A. Guest)
By EDGAR A. GUEST

THE COMMONER

Want to walk life's humble way,
Want to hear what people say
An' to know 'em' through an' through.

Know the good an' bad they do,
Know their failures an' their joys,
Just like younger girls and boys
Livin' out their time o' play
In a friendly sort of way.

Growin' up an' growing old
Shouldn't make us strange and cold.

There's no reason I can see
Why the boy I used to be
Shouldn't understand my feeling
With his love of mirth and song.
Won't every heart beat them;
Why be ever-proud with men?
Want to walk along the street
Friend to everyone I meet.
Don't like growin' far away
From the friends I yesterday,
Or to feel that I'm too great
To be laughin' on my gate
Just to pass the time o' day
With the folks who come my way.

Let me know 'em one an' all,
Rich an' poor an' big an' small.
Let me keep a glad hello
For the humblest men I know
Let me share their thoughts an' hear
All their troubles year by year,
I'll learn from them the things
That don't reach, the ears of Kings.

Strange Tales Of Lost Ships

(Halifax Chronicle-Herald)

Whether the crew of the ship Joyita turns up in the Fiji Islands after days of drifting on the Pacific or is lost, as the crews of so many vessels have been lost mysteriously, their fate unknown there cannot be but, the re-telling of many stories of a like kind in Nova Scotia.

The first recalled of these naturally will be that of the Marie Celeste, built on the Cumberland shore, recreated under another name, rebuilt, sent to sea and then found abandoned, unharmed, unmarked in mid-ocean but not complement gone.

Even Islanders know that tale, but it is doubtful if they remember the story of the other same plate washed up in Australia, the only clue to the fate of a Canadian vessel and fishermen aboard of the Falklands in the Atlantic.

That is, the story of the bark encased in ice, half her sails set, which drifted out of the north to vanish in the fog off Newfoundland a little more than a century ago.

An overset hulk was towed into Halifax, a clean-cut hole marring the planking over the keel. Lighters said that they had come upon her in the open ocean, had heard strange knockings within the hull, had sawed through and released imprisoned fishermen.

They still lived, but what of the man who knocked in vain against the iron walls of the Great Eastern greatest ship of her time, as builders framed her in a British yard? Her engines, the largest ever found, dismissed it as of no meaning. Then, when later the Great Eastern went into the breakers' hands, a skeleton was found in the hulk her, having had rattled mysteriously, frighten the rabbinical scholars.

The sea has no end of mysteries here and there.

The Joyita has now been found drifting on the Fijian seas, her crew and passengers gone, but food gone, her log, too, as if deserting they had methodically set up a kingdom of his own, perhaps on one of those visited by the mission ship built by Nova Scotian shipwrights—one which voyaged there a century ago.

There is no telling. That is, unless plane search finds survivors and radar's sweep discloses their whereabouts.

Rules Whale Is Not Meat

(Edmonton Journal)

A Norwegian magistrate interpreting the law on meat inspection and meat products in open-air markets has ruled that it does not apply to fresh whale meat because "it is not meat in the ordinary sense." This will be news to the mightiest monsters of the deep, who have long regarded their wary, their wrath by his crafty use of the word ordinary.

While the whale does not appear on the average person's dinner table, he is certainly not lacking in largest, the blue, runs to 110 feet in length and more than 110 tons in weight. He is the warm-blooded mammal par excellence and consists of meat. Like the common cow, he is warm-blooded, whereas the whale is a warm-blooded mammal. Fish are cold-blooded. Whale is not, in other words, a cold-blooded fish. So he must be meat in the ordinary, as well as legal sense.

Indeed, the blue whale is the largest chunk of meat ever seen on earth, so far as zoologists know. He has even the greatest of the dinosaurs in length, and even a dead whale, floating on the messages to exist in a watery environment. He has a kind of respiratory breathing system, which enables him to drive below the surface for as long as an hour, and a thick, viscous maw which in the case of the blue can take in 70 tons of "whale feed" at a gulp.

A single magistrate, obviously, would make a very slight lunch for one of these fellows. Let us hope they don't get wind of the Norwegian court's insult when the offending magistrate is at sea.

Parlor Organ Once Prized

(Boston Herald)

Half a century ago, the parlor organ was a fitting partner for the tall, nickel-plated base burner. It was an exciting day when father announced that the second mother could at last get the new organ she long had wanted.

The imperial Grand was a magnificent affair, and the description in the order catalogue was unbridled:

"It is an instrument so handsome that it will grace the homes of the wealthy, and at the same time so low in price as to be within the reach of all.

"Made of quarter sawed oak, handsomely decorated, beautifully carved and ornamented. A handsome cabinet which can be used for brica-brac. Handsome mirror, which forms the door of the cabinet. This Imperial Grand grade A organ is 86 inches high 49 inches wide and 24 inches in depth. Shipping weight about 400 pounds. In tone it is most sequisite, resonant, susceptible to the most delicate variations. It is practically without wood mouse proof. Price $44.35."

The older persons can remember the names of the organ stops: Diapason, Dulciana, Aeoline, melodia, celeste, dulciana, cremona, treble coupler, bass coupler and sub-bass. Some had as many as 24.

And there are those who can remember the family singing evenings when mother played the organ and family and friends stood around the old familiar songs. Voices were not trained, but they were natural voices, they were clear, soprano, rich alto, full tenor and deep bass.

As the harmony filled the lamp lighted farm living room, the glow from the base burner mingled with the glow of leaping flames from the fireplace and those of the base burner. Humble and unpretentious recreation, but it was the kind that maintained an organ, many have harvested something of heart and soul that has been cherished over the years.

Should Choose Your Worries

(Cornwall Standard-Freeholder-

Do you worry? Probably. Even the most incompetent fortune-teller can usually ring the bell by intoning to a client that he is worried about something."

Or you can go to those chaps who are taking business away from the fortunetellers, the psychiatrists. Tell them you have worries and their diagnosis may be that you have a bad attack of worry.

It is apt to be more expensive to be told that, but at least they can do is give you a fancier term for your money.

Still, worrying doesn't prove you're not normal. It doesn't even prove you're normally sane. Nobody who didn't worry in certain situations would need the attention of a psychiatrist.

A recent learned paper read at the 113th annual meeting of the American Psychiatric Association was titled "Some Uses of Psychodynamics of Realistic Worry." And here's what the man said:

"Realistic worry in the face of real danger is the mark of a sane and a healthy mind." This doesn't necessarily mean, pray note, that the man who worry the healthiest mind is. It all depends on circumstances. A man has a right to worry about imaginary or remote dangers if he thinks that they can usually avoid worrying over things we can do nothing about. But where they are going to make a home, searing to extinction all life in the area around it. But the possibility is too remote to worry about; and besides, you cannot fight flying saucers.

The gimmick is that your worries must be "realistic" — at least true of yours? If not, don't worry but you should be wise to get professional help and rid yourself of unrealistic anxieties.

Disguised

(Windsor Star)

Soviet ambassador to Canada, we read, looks like anybody else. Obviously a disguise.

Strength for The Day

DR. EARL L. DOUGLASS

A PERFECT DAY

Will tomorrow be a happy day?
It is hard to predict the future.
Yet without the aid of a crystal ball we can generally foretell a happy day, and bring about the fulfillmen of prophecy by a simple formula—by living it while we try to bring happiness to 'others.
There is no surer way to bring happiness to ourselves.
It can be you want to try out the idea, here are a few easy suggestions:
Express sincere gratitude to someone who has done something for you recently—let him know that you hope to do something for him.
Go out of your way to praise someone for a job well done. Make your praise intelligent and specific—remember how much someone who knows what he is talking about is always worth more.
Make an effort to help someone who needs it, whether it be your neighbor carrying a heavy load or a motorist asking directions.
Plan for your family, or someone in it, a pleasant surprise—an outing, a little gift, a special treat or favor of some sort.
Take time out to ask God in prayer to help you help others, and watch for guidance in the ways that you can be instrumental.
And when you come to the close of each day, and if it is not the end of a perfect day,

Personal Health Talks

By DR. WM. BRADY

Unfair To Growing Children

This piece may cost me more, but I can afford to lose, but even so, it is my duty to write it, for by the will of God and the injunction of Esperanza I'm bound to teach 'em what I believe is the truth, even if it makes 'em so mad that — well, you know what happens to teacher or preacher who offends influential people.

A Canandaigua lady writes: "Our children drink a lot of" (sweetened, colored, flavored, carbonated beverages, some of which are just pop, some, identified by the lady, equivalent to weak tea or coffee in effect.) "Will you tell me if this is bad for them. If so, how does it affect children?"

I didn't single this out because it came from Canandaigua — in fact I just happened to notice the address when I finished copying the query. But it shocks me to realize that things are bad all over, even in Canandaigua.

With every drink of the stuff the child's chance of enjoying good nutrition, good health, vim, vigor and vitality is obviously lessened. Why? Because it means that there is anything injurious in color and flavor, whether natural or artificial, in sugar and carbon dioxide (carbonic acid gas), but you can't persuade me that even a little caffeine (heart, nerve, cardiovascular kidney stimulant in tea, coffee and other beverages) is good for growing children or that frequent indulgence in it will not make the child unduly irritable, peevish, "nervous," chronically tired and indisposed to play as actively as a healthy child should.

I am concerned about the excesses of growing children whose irresponsible or uninformed parents permit their indulgence in "pop" mainly because such indulgence sustains the victims of malnutrition from meal to meal or from hour to hour on the energy they get from the sugar in the beverage, leaving little or nothing for building material for growth and repair of wear and tear. The child who takes a sip of sugar every little while is comparable with the inebriate who takes a shot of alcohol at intervals — carried along for a while by a false feeling of satisfaction, so he doesn't have much appetite for real food and gradually develops a nutritional deficiency state which, in extreme cases, is labelled beri-beri.

Milk is the child's beverage. Milk and fruit juice. Whatever abnormal taste or craving for pop and similar stimulants color and flavor, permitted your children to acquire, it is your duty as a good parent to forbid any further indulgence of that kind and let them worry along with milk and fruit juice drinks, sweetened or not, from now on.

THE PACKSACK

By GREGORY CLARK

An artist called on me this week with a big portfolio filled with examples of his work. He wanted to know how he could break into the cartooning game. He is a man of thirty who has mastered drawing to the highest degree of perfection and who has a serious job as a really gifted draughtsman. He has made a good living as a commercial artist.

But as he laid out his work before me, he wanted to know why he couldn't get into the much more profitable and exciting profession of cartooning for the press, magazines and magazines. There is a bigger demand for cartoons, he told me, than ever before.

He then produced a sheaf of cartoons he had clipped from the papers and magazines, and asked me to compare the drawing of them with his work.

"Some of these," he declared, "are terrible. A child could draw better than that. It looks to me as if these people had never even studied art. Yet you see they are all well known artists who appear regularly, get their stuff published week after week."

"They have got to their ideas," I suggested.

"I'm told," cut in the artist, "that they buy their ideas from other people. They can't draw, they haven't got the knack of their own. Yet they are successful!"

"Have you submitted your work?" I sympathized.

He bundled his beautiful drawings back in the portfolio and told me I hadn't been much help to him.

But how can you explain to an earnest, over-worked man that in the mysterious field of entertainment, there is no rhyme or reason to comprise the successful cartoonist. To some a thousand dollars a week draw, a thousand singers sing, ten thousand actors act: and two or three dozen of them catch the public fancy.

TODAY'S TALK

By GEORGE MATTHEW ADAMS

FLIGHT

One of the very first wonders in Nature that came to me was the flight of birds. For hours, every day, I would lie down upon the ground in a field or on the sea shore and watch the flight of any birds that came within my view. I used to think it would be a joy to me to them and learn all about what they saw from that high altitude.

The flight of ducks, geese, hawks and others intrigued me. Born with that desire to see things regardless of distance and direction. Many will be found to discuss the subject and with great groups, and apparently their interest is in the birds. Not only interesting is the flight of birds when they migrate, knowing that where they are going to make their home at different seasons of the year, but also the birds in flocks, as the ducks, and in formations that we have copied in our war fighting planes.

Now, high in the air, we can look down from a plane and see what no one but birds formerly saw. But we are not so expert. Too many planes crash trying to make many a high mountain, and in fog, and so do the birds in dense atmosphere. At times thousands of birds have met their death by flying into the Empire State tower

SCOTT'S SCRAP BOOK

By R. J. SCOTT

A Sudbury girl student says some women make the mistake of trying to look like kings at once — weight and slacks.

Quick Elevation To Sainthood Seen for Pope

By FRANK BRUTTO

VATICAN CITY (AP) — More than for many other pontiff of modern times, a basis already has been established for the eventual canonization of Pope Pius XII.

Vatican sources believe that his elevation to sainthood following his death may be among the quickest in church history.

The most dramatic miracle attributed publicly to the 79-year-old head of the Roman Catholic Church came with the Vatican announcement this week that Jesus Christ appeared to him in a vision during his grave illness last December.

However, informed sources long have said that the Vatican secretary of state has a voluminous file of letters and messages from persons telling of "prodigious facts"—miracles—that have helped them as a result of the Pope's intercession.

KNOWN AFTER DEATH

No official word has ever been issued on this file, of which one source close to the pontiff once remarked: "These things will be made known after both he (the Pope) and I are dead." Such miracles normally are necessary for both beatification and canonization.

Many appearances of the Virgin Mary have been reported in the history of the church. But a member of the Vatican's Holy Congregation of Rites—the church body responsible for the processes of canonization and its preliminary beatification—said he could not recall a previous appearance of Christ to a pontiff since Jesus appeared before St. Peter after the resurrection.

Of the church's 260 popes, 78 so far have been made saints. These include Peter and the 24 who followed him to the papal throne, most of them martyred. But in the last 1,000 years only 12 popes have been beatified or canonized. The process, begun usually many years after the subject's death, often takes hundreds of years.

Japan's Premier Back in Office

TOKYO (Reuters) — Ichiro Hatoyama, Japanese premier since last December, today was formally voted back into power at the head of the strongest government formed in Japan since the war.

He had resigned earlier to clear the way for a new government of the Conservative party—the outcome of a merger last week between his own Democrats and the Liberals.

The merger, coupled with that of the right and left-wing Socialists last October, gives Japan the first two-party Parliament of her history. The Conservatives hold a solid majority in Parliament over the Socialist opposition.

Hatoyama has pledged himself to continue the generally pro-Western policies of other Japanese regimes since the war, and has stressed that he will continue to look to the United States for support.

Gideons Present Millionth Youth Testament

Mr. Roy C. Spaetzel, of Kitchener, Ont., President of The Gideons International in Canada, is shown presenting the one millionth Youth Testament to John Welcker, Grade V pupil of Sheppard School, Kitchener, as Mr. Royal Boothby, principal, looks on. Looking over Grade V class, smile approval. (Photo by Roy Purkis, Kitchener, Ont.)

Israel Claims Egypt, Jordan Violate Truce

JERUSALEM (Reuters) — An Israeli army spokesman reported today that Egyptians in the Kissufim area of the Gaza border strip fired on Israeli positions early this morning.

He also stated that in armed Jordanian band attacked an Israeli patrol in the Seleian area of the Jordan-Israel border Monday night.

An Egyptian plane Monday flew over the Beersheba area, east of the Gaza strip, he added.

Egyptian coastal batteries had opened fire earlier Monday on an Israeli fishing boat sailing the Mediterranean off the Gaza strip. She sailed out of range, and there were no casualties.

(Cairo radio, reporting the shelling, said the boat had violated Egyptian territorial waters. Egypt has protested to the mixed armistice commission.)

ACCEPTS PROPOSALS

The Israeli foreign ministry said there has been a worsening of the border situation since Sunday because of an "organized guerrilla campaign" conducted by Egypt.

Israel Monday agreed in principle to border peace proposals in the name of Dag Hammarskjold, United Nations secretary-general. Egypt is still considering the plan, but has indicated that she wants it amended.

SHOT BY STOVE

LOUISVILLE, Ky. (AP) — A kitchen stove shot Leroy Carter in the leg Monday. Some bullets from a nearby container fell in the stove and discharged when Carter, 55, lifted it up.

1,000,000th Testament Presented

On Saturday, Mr. C. J. Grestrix of the local Belleville camp of Gideons, attended a rally of the Gideons International held in St. Andrew's Presbyterian Church in Toronto.

This was the home church of the late Right Honorable Mackenzie King and those who have access its walls and whose mother was a devoted member and faithful worker. It also has the largest membership of the church in Canada.

Its assembly hall has all of the most modern facilities for such rallies and banquets. The guest speaker at the evening banquet was Mr. D. V. Gonder of Montreal, a prominent Gideon, and assistant vice-president of the Canadian National Railways.

On Monday, representatives of the city council, school board and members of the Cabinet of the Gideons International presented the 1,000,000th youth testament to a pupil of the Kitchener public school, an historic event in the work of the Gideons.

OBSERVE HOLIDAY

ST. THOMAS (CP) — Council here has decided to set up a local Christmas holiday for St. Thomas by declaring Tuesday, Dec. 27, Boxing Day and "commending" its observance as a holiday.

Plane Crashes Between Homes In Vancouver

VANCOUVER (CP) — A loose seat belt may have contributed to the fatal crash of a light plane between two homes near the Vancouver airport, the aircraft's owners said today.

The plane, piloted by Nick Schilder, a native of The Netherlands, crashed Monday about three miles from the airport. No one was in either house at the time and damage to the dwellings was light.

The Cessna burned with the pilot inside.

J. L. Michaud, managing director of West Coast Air Services, owner of the plane, said a seat belt may have come loose with the pilot losing control when the plane hit a slip stream.

THREE SCORE AND TEN . . .

People nowadays often live beyond the dwellings man of 70 years. The wise man Psalms sure that he will not outlive his income. A Sun Life retirement policy will give you a guaranteed income for as long as you live. Start saving today.

SUN LIFE ASSURANCE COMPANY OF CANADA

District Supervisor
McKINLEY RANKIN
C.L.U.
PHONE WO 8-9631

STIRK
MINERAL SUPPLEMENT
For Cattle, Horses and Sheep. Government registration No. 3972. Manufactured by
STIRK FARM SUPPLIES
PHONE 11 — THURLOW PLAINFIELD, ONT.

HEARING AID SUPPLIES
ACCESSORIES FOR
ZENITH HEARING AIDS
BATTERIES
For All Types of Aids
HITCHON RADIO
4 Bridge St. E. DIAL WO 8-5112

Jury Excluded While Counsel Argue Admissibility of Certain Evidence in Charge of Arson

Eld Douglas Johansen, 33-year-old Lake township farmer, burn his barn last April 18th to collect fire insurance with which to meet a payment on his farm and to get out of financial difficulties?

This is the question which a Hastings County jury is being asked to decide this week at the General Sessions of the Peace and Jury Sittings. The young Lake township farmer is charged with arson and is being tried before Hastings county Judge J. C. Anderson.

Half a dozen witnesses were called Monday afternoon by Acting Crown Attorney Ralph E. Graham as the case went to trial following a true bill being returned by the grand jury yesterday morning. Johansen is being defended by Malcolm Robb, former Belleville lawyer now practising in Toronto.

At the conclusion of Tuesday afternoon's session with the jury out of the court room, counsel were arguing the admissibility of certain Crown evidence. The usual exclusion of witnesses had earlier been asked by defence counsel Robb.

First Crown witness called was William Hurst, county registrar of deeds, who told the court that part lots five and six in the first concession of Lake township were registered in the accused's name. Records showed that the 20-acre farm had been purchased by Mr. Johansen in June 1951 from Orval R. Althouse. Mr. Althouse held a mortgage for the unpaid balance of the purchase price.

$1675 MORTGAGE ON FARM

As the second witness Mr. Althouse testified he had sold the farm to Mr. Johansen and had accepted a mortgage of $1,675. Annual payments of $200 were to be made. There was a $200 payment due in June of this year.

Under cross examination the witness said the mortgage had several years to run and that the terms of sale held a clause with the provision that no timber was to be cut on the farm without his permission. In April of this year he had assigned the mortgage to a Mr. Fetherick, having received full value for the mortgage.

William Carter, fire insurance inspector for the Gore District Fire Insurance Company, identified an insurance policy showing that the farm buildings on the Johansen farm, together with household contents, had been insured for $3,000. The division of insurance had been $1,500 on the house, $1,000 on the barn and $500 on the household contents. This policy was in force in April 1955, the loss being payable to Mr. Althouse.

Cross examined by Mr. Robb the witness said the amount of insurance on the property had not been increased in the past 15 years.

Noting that the burned barn had been 38 by 56 feet and on a stone foundation with stables beneath Mr. Robb asked if insurance of $1,000 would cover it now. Mr. Carter replied, "yes, if the building was in any condition."

Ontario Provincial Police Corporal William Baluk of Cobourg, identified pictures taken following the fire. The pictures showed the remains of the foundation and farm machinery.

SAW GLOW IN SKY

Clayton Cole, resident of Cordova, said he had seen a glow in the sky north of his home on the evening of April 18th. He had jumped in his car and had driven in the direction of the fire to determine its location.

He said he met Mr. Johansen on the road four or five miles from the fire. Mr. Johansen had been driving his truck.

"I asked him where the fire was and he said he didn't know," the witness said. "I told him it was either his or my brother's place."

He said that Mr. Johansen turned around and went back to the fire. When they arrived the barn was almost burned down.

"What was the weather?" asked Crown counsel Ralph Graham.

"It was cloudy but there was no lightning," was the reply.

During cross examination the court was told that both the barn and machine shed on the Johansen farm had burned.

Final witness of the afternoon was Inspector Roy Simmons of the Ontario Fire Marshal's department. He said he had been directed to make an investigation into the fire at the Johansen farm.

In the company of a provincial police officer he had located Mr. Johansen at the farm of Fred Ellis and had identified himself as an inspector from the fire marshal's department. This was on April 22nd, four days after the fire.

Here the petit jury were taken from the court to allow the court to rule on the admissibility of certain evidence.

The hearing was scheduled to resume at 10.30 Tuesday morning.

Nine Appeals Against Offers Made by Hydro

MORRISBURG, Ont. (CP)—The St. Lawrence Board of Review Monday opened hearings of nine appeals against payments offered by the Ontario Hydro Electric Commission for property to be flooded by the St. Lawrence seaway.

Mrs. Irene Cross of Aultsville asked a higher settlement because 210 feet of her property was on the riverfront. Hydro offered $22,500 for her property which includes a house, a service station and a cottage. The price includes the 15 per cent paid for inconvenience and forceful taking.

Mrs. Cross' lawyer, R. H. Armstrong, sought $30,000.

In another case, Mr. and Mrs. Stanley Castle, Dickenson's Landing, said they were prepared to accept Hydro's original offer of $18,000 for their property. Later they said, the offer was cut to $14,000. In their appeal they are seeking $22,000.

The board, under J. J. Wingfelder, will hear evidence during the week and decide on the nine cases later.

"Jest a Second"

"If you don't watch out I'll give you some!"

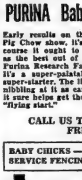

Attention!!
HOG RAISERS
START YOUR PIGS ON THE MARVELLOUS
PURINA Baby Pig CHOW

Early results on this new Purina Baby Pig Chow show, it's really something. Of course it ought to be — it was picked as the best out of over 10 tested at the Purina Research Farm. The pigs said so! It's a super-palatable, super-nutritious, super-starter. The little fellows will begin nibbling at it as early as 3 days old, and it sure helps get them away to a uniform "flying start."

CALL US TODAY AND ASK ABOUT OUR FREE ROUTE DELIVERY

BABY CHICKS — PURINA FEEDS — DELAVAL SALES & SERVICE FENCING AND A.A. FERTILIZERS.

MacKENZIE FEEDS
- LIMITED -
47 FRONT ST. S. DIAL WO 2-4626
P.O. BOX 153 BELLEVILLE

SCHWAB'S
School Supplies
Cards for All Occasions
Holiday and Seasonal Goods
Wallpaper and Paint
All Kinds of Business Equipment
Business Supplies
Stationery For All Occasions
AND NOW
BELLEVILLE'S BIGGEST
SUPERMARKET OF TOYS
Do Your Christmas Shopping NOW!
USE SCHWAB'S LAY-AWAY SYSTEM
SCHWAB'S
222 FRONT ST. — BELLEVILLE ONT.
DIAL WO 8-5765

(FARRAR'S)
TINY TOT TOWN
Have LOST THEIR LEASE
EVERYTHING MUST BE SOLD!!
Bargains Galore!
No Lay-Aways — No Refunds
SALE IS NOW IN FULL SWING!

SOCIAL and PERSONAL

Miss Lois Orrell is visiting with friends in Kingston.

• • •

Mr. W. J. Taylor, who has been a patient in Belleville General Hospital, is now convalescing in Trenton, at the Nursing Home of Miss C. Shannick, 223 Dundas Street. Mr. Taylor will remain during the winter months.

• • •

Sergeant A. R. Gold, who has completed two years in Germany with the Canadian Army, accompanied by Mrs. Gold, has just returned home. They are spending a few days with the latter's mother, Mrs. R. Harkins, 53 Geddes Street. Later he will be stationed at London, Ontario, with the RCR.

Weddings

O'CONNOR—LALONDE

White chrysanthemums, white stephanotis, carnations and ferns formed a lovely setting in the Church of Our Lady of Perpetual Help, Toronto, on Saturday, September 3rd, at 11 a.m., when the Rev. Patrick Lalonde, brother of the bride, united in marriage Margaret Lalonde, of Toronto, to Dennis James O'Connor of Belleville. The bride is the daughter of Mr. and Mrs. Alfred O. Lalonde, of Toronto, and the bridegroom, the son of Mr. and Mrs. John Aylard O'Connor of Belleville.

Mrs. W. Keegan, church organist, provided the traditional wedding music. Given in marriage by her father, Mr. Alfred O. Lalonde, the bride was charming in her bridal gown of white, embroidered marquisette over satin fashioned with fitted bodice with "V" shaped neckline outlined with seed pearls, and long molded sleeves ending in lily-points over the wrists. The graceful folds of the floor-length skirt ended in a chapel train. Her shoulder-length veil of tulle illusion was held by a crescent encrusted with seed pearls, and she carried a bouquet of white orchids.

Miss Gay McDermott of Oakville, as maid of honor, was attired in light blue crystalette in waltz-length, with fitted bodice having a Medici collar, and elbow-length sleeves. She wore a matching floral bandeau and carried a nosegay of blue tinted Shasta daisies, and white stephanotis.

Miss Valerie Dickie of Sudbury, Ontario, as bridesmaid, was attired similarly to the maid of honor, with matching floral bandeau, and carrying a nosegay of like flowers.

Mr. John Day O'Connor of Portland, Oregon, brother of the bridegroom, was groomsman, while Mr. Robert P. Callaghan of Point Anne, brother-in-law of the bridegroom, and Mr. Edward O'Connor of Belleville, brother of the bridegroom, acted as ushers.

Following the ceremony, a reception was held at the Northgate Hotel, Toronto, where the bride's mother, attired in navy blue lace with silver-toned accessories, and corsage of pink roses, received.

The bridegroom's mother, wearing brown crepe with turquoise accessories, and corsage of white gardenias, assisted.

For the wedding trip to Haliburton and New York, the bride donned a bronze colored anemone with black and tan accessories, and corsage of Talisman roses.

Guests were present from Portland, Oregon; Minot, N.D.; Capreol; Sault Ste. Marie; Chatham; Bellevville; Toronto and Quebec City.

SCHOFIELD—OSTROM

A lovely fall wedding was solemnized on Saturday, November 5, at 2.00 p.m., in St. Thomas' Anglican church, Belleville, by the Rev. Canon A. S. McConnell M.B.E., L.Th., rector of the church, when June Madalene Ostrom, of St. Belleville, daughter of Mrs. Arthur Ostrom, and the late Mr. Ostrom, became the bride of David ... Aubrey Schofield, of Aylesford, Nova Scotia, son of Mr. and Mrs. Clarence Joseph Schofield. Vases of white chrysanthemums adorned the altar.

The wedding music was furnished by the church organist, Mr. Robert Bell, who accompanied the soloist; Mr. Carl Green as he rendered, "The Lord's Prayer,"

CLEANING BATHROOM? KITCHEN FLOOR? Just Reach for KING O' PINE
Put a little in the water, cleans cleaner, better; disinfects, deodorizes, leaves clean, fresh fragrance of the pine woods. Never harms your skin.
Manufactured by FRED LEWIS INDUSTRIES LTD. Belleville, Ont.

A.Y.P.A. Groups Enjoy Jamboree Film

The members of the AYPA. of Stirling, Frankford and Glen Miller, met in the Stirling Parish hall recently with the president, Miss John Bakery, in charge.

In the absence of Rev. H. C. Secker, the meeting was opened with prayer by Mr. Brown of Frankford.

An interesting program followed.

Ron Woodbeck showed slides concerning the Boy Scout Jamboree at Niagara-on-the-Lake. The remainder of the evening was spent dancing, followed by refreshments.

The next meeting, including a dance, will be held at Glen Miller, on December 5.

Mr. and Mrs. Vincent Healey are shown cutting the wedding cake following their marriage in the Church of St. James the Minor Stirling, October 29th. The bride is the former Miss Ileen Frances McAvoy, daughter of Mr. and Mrs. Philip McAvoy, Ivanhoe, and the bridegroom the son of Mr. and Mrs. Vincent Healey, of Stoco, Ont. (Photo by W. S. Riley, Belleville.)

HEALEY—McAVOY

St. James' the Minor Roman Catholic church, Stirling, was the setting for a lovely autumn wedding on Saturday, November 5, at 10 a.m., when the Rev. W. J. Healey, uncle of the bridegroom, united in marriage, Ileen Frances McAvoy, of Ivanhoe, daughter of Mr. and Mrs. Philip McAvoy, to Patrick Gene Healey of Ontario, son of Mr. and Mrs. Vincent Healey. The acolytes were Michael and John Long Yellow and bronze 'mums adorned the chancel rail and white satin bows, the guest pews.

Miss Elizabeth McGee of Stirling, organist, furnished the wedding music, and accompanied the soloist, Mrs. Fergus Cassidy who sang "Mother at Your Feet Is Kneeling," following the ceremony; at the offertory, "O Sacred Heart"; during communion "All My Love", and at the signing of the register, "Ave Maria."

Given in marriage by her father, Mr. Philip McAvoy, the bride was charming in a floor-length bridal gown of Swiss embroidered net and satin, featuring a molded bodice buttoned to the neckline, and having a Queen Anne collar and sheath-like sleeves ending in lily-points over the wrists. The full net skirt over satin fell in graceful folds. Her fingertip veil of tulle illusion was held by a satin-bound headdress in Dutch cap style, and she carried a semi-cascade bouquet of red Sweetheart roses.

Miss Rita McAvoy of Kingston, sister of the bride, as maid of honor, was gowned in shrimp colored crystalette having a shirred bodice and , full skirt. She wore matching mitts, shoes and hat and carried a nosegay of Briarcliffe roses and bronze and white 'mums. Misses Agnes and Stella McAvoy, sisters of the bride, were attired in forest green crystalette with matching hats, mitts and shoes, and carried nosegays similar to that of the maid of honor.

Mr. Walter Healey, brother of the bridegroom, of Kingston, was groomsman, while Messrs. Daniel McAvoy of Ivanhoe, brother of the bride, and Joseph Healey of Belleville, brother of the bridegroom, acted as ushers.

Following the ceremony, a wedding dinner was served in Stirling Community Hall, where the bride's mother, wearing charcoal grey with coral accessories, and corsage of pale pink carnations, assisted by the bridegroom's mother, attired in medium blue with blue and grey accessories and corsage of white feathered carnations, received the guests.

Little Lana La Chappelle, niece of the bride, as flower girl, was sweet in a forest green crystalette floor-length frock, with matching accessories, and carrying a nosegay of pink Sweetheart roses and white 'mums.

For the wedding trip around Lake Ontario, via Rochester, N.Y., the bride chose a mint green ensemble with gold hat and glove set, copper-tan bag and shoes and three-quarter mink-tail topper. Mr. and Mrs. Healey will reside at 101 Simcoe Street, Oshawa, Ontario.

Guests were present from Smiths Falls, Oshawa, Belleville, Tweed, Peterborough Port Credit, Stoco, Kingston and Saskatchewan.

The bride's gift to her maid of honor, silverware; to her bridesmaids, compacts; to her flower girl, bracelet; to the soloist, glamour pins; to the organist, matching brooch and earrings. The bridegroom's gift to his bride, a chest of silver; to the groomsman and ushers, initialled cuff links.

Previous to her marriage, the bride was entertained at a linen and towel shower held at the home of Mrs. John Hanley, Ivanhoe; a shower given by the Bell Telephone girls' staff of Madoc at the home of Mrs. Vincent Jackson, when she was the recipient of a mirror; also at a banquet at Maple Inn, Bloomfield, sponsored by the district chief operators, when she received a steak-knife set.

ON SOUTH POLE

WELLINGTON, N.Z. (Reuters)—Commander Robin M. Hartmann, a member of an advance party of the United States expedition to Antarctica, said today the expedition hopes to land men by plane on the South Pole this summer.

TRI-ETTE BEAUTY SALON
267½ FRONT ST.
Formerly Martha's Beauty Salon
Announce their Opening
★
Opening Specials!
BEAUTIFUL COLD WAVE
HAIR SHAPING
STYLED COMPLETE
REGULAR 12.50 ..... $6.50
BY OUR EXPERIENCED BEAUTICIANS
● 10 DAYS ONLY ●
WE SPECIALIZE IN MANICURING
DIAL WO 2-1182

L.A.P.M. Officer Inspects Aux.

On Friday evening, an enjoyable meeting was held by Belleville Auxiliary No. 8 Ladies' Auxiliary Fairiarchs Militant IOOF, when the reviewing officer, Miss Rose Rothwell of London, past president of Department Association of Ontario LAPM, made her official visit to inspect the Auxiliary.

Major Gordon Miller introduced Miss Rothwell, who was welcomed by the president of Belleville Auxiliary, Mrs. Alice Storms.

Mrs. Irene Aman, president of the Department Association of Ontario LAPM; Miss Helen Miller, Mrs. Verna Summers, Mrs. Florence Pollitt and Miss Gena Story, all officers of the Department Association and Brigadier General Earl Fox, Colonel Ralph Hubbs, Lieut.-Colonel George McDonald and Captain Douglas Simpson, officers of the Patriarchs Militant IOOF, were also introduced and welcomed.

Brief introductions an "honor guard' was formed under the leadership of Captain Larry Pollitt.

The different orders of business were exemplified in a most creditable manner.

CUPS PRESENTED

During the evening, gifts were presented to Miss Rothwell by Mrs. Marjory Hanley, Miss Gena Spry and to Miss Spry, a newly-installed officer of the department association, Miss Helen Miller and Mrs. Irene Aman.

These ladies both expressed their appreciation and Miss Rothwell was complimented on a constructive address.

At the close of the evening, a banquet was served at which the ladies were joined by the members of the Canton.

WON'T OBSERVE

SARNIA (CP)—City council here Monday night decided against proclaiming Dec. 10 Human Rights Day. Despite the statutory Christmas holiday Dec. 26, council decided Boxing Day will also be celebrated that day, a Monday.

World Better Since Women Have Won Vote

OTTAWA (CP) — Despite what some men may think, the world is a better place because of the political and social advances women have made during the last 30 or 40 years.

That was the reply given Monday by Mrs. Eleanor Roosevelt to a reporter's question at a press conference.

Before women were allowed to vote, she said, governments reflected entirely the interests of men. Since women were given the franchise, however, the policies of governments had changed.

They were not entirely in the interests of women now, but the influence of the fair sex at the polls had made governments more conscious of such things as welfare of children, social security and social questions generally. This had benefited everyone, not just women.

That "SMOOTH LOOK" men admire can be yours!
UNWANTED HAIR REMOVED
by the newest, FASTEST method ever developed
Kree Century Series ELECTROLYSIS
New pain-free way to free forever from unsightly hair on face, arms, legs. Electrolysis is the only method endorsed by physicians and the only safe, permanent way to remove excess hair.
CONSULTATION FREE
Marie Murduff
Belvedere Hotel
Nov. 22-23-24

Baby's Colds
Relieve Suffering Fast-Effectively with VICKS VAPORUB

AYDS
VITAMIN AND MINERAL
REDUCING PLAN
Lets you loose weight without dieting — says Arthur Godfrey.
$3.25 per pkg.
SELDON'S
DRUG STORE
WO 8-7081 2 Dieticians Daily

relax with tea

Start the enjoyable habit of relaxing with TEA—the am-o-o-th pick-up. You'll find that a warming cup of Tea is so much more refreshing . . . so much easier on your digestion. Try it.
Symbol of TEA COUNCIL OF CANADA
OVER 200 CUPS TO THE POUND

LIPSON'S HALF DAY SPECIALS
BUNNY-BAGS SNOWSUITS
4.99
/eather-wise satin snowsuits and bunny bags . . . all with full zippers . . . warm quilted linings . . . some with attached fur trimmed hood, others with separate cap. A variety of shades . . . clearance of broken lines. Limited quantity . . . early shopping advised! Fair .....
Girls' Snow Boots
2.99
First quality gum rubber snowboots for girls in sizes 6 to 3. Regularly priced at $3.95 pair, a big saving Wednesday Morning . . . at only $2.99! In brown shade . . . with zipper front . . . the trimmed cuff . . . and heavy fleeced lining. Extra weight soles for extra wear. Limited quantity . . . early shopping advised! Fair .....
Kiddies' Sleepers
88c
Soft, fleeced lined cotton jersey sleepers . . . button back style . . . with drop seat. Sewn-in feet. Pink or blue . . . in sizes 3 and 4 years only! This low clearance price ensures a big crowd. Shop for them early! Hall Day Special, each .....
Boys' Ski Pants
1.99
Of heavy wool frieze cloth . . . for warmth and protection on the slopes. Well tailored . . . with snug fitting elastic cuff on bottoms. Button fly front . . . strong belt loops. Sizes 12 to 16 only. Reg. $4.95 value. Hall Day Special, pair .....
Boys' Duffle Coats
12.99
Here's warmth and winter comfort . . . at a big saving! Boys' heavy grey wool duffle coats . . . with red quilted linings . . . inside weather cloure . . . outer closing of metal clasps. Hood is zippered on and off. Sizes 12 to 16 only. Regular value is $19.95. Buy now for good looking. Sizes 32 to 36. Special, each .....
MEN'S CORDUROY JACKETS
8.88
Of heavy quality corduroys . . . in green, brown, wine . . . fitted with full slide fastener . . . two slash pockets, heavy quilted linings, shirred at waist with half belt in front. Clearing lines that regularly sold at $16.95. Broken size range from 36 to 44. Clearing at ALMOST HALF PRICE! Each .....
70"x90" Blankets
3.99
Famous Andrew brand . . . soft, well napped and with a firm, strong weave. Creamy white with colorful border stripes. Each sheet whipped singly . . . excellent double bed size of 70"x90". At the lowest price this season! Stock up . . . buy them for practical gifts . . . NOW! Pair .....
Lipson's STORES LIMITED

BEAUTY

By HELEN JAATESON

DANCE YOUR WAY TO BEAUTY

Floating about the room in waltz time is good exercise in itself.

Just another word "exercise" to most women and they shudder. They'll admit it's good for them, admit that it would no doubt improve their figures, but they don't want any part of it. Their reasons? Well, some find exercise periods tiring, others find them boring.

Yet gazercises need not be tired or-berfing. If you tire after your "daily dozen," chances are you're doing them too fast and too briefly or you try to do too many at one time.

Exercises should always be done slowly and rhythmically and you should start with only a few minutes a day. As you find them becoming easier and, simultaneously, begin to enjoy them, you can gradually increase the number of minutes until you work up to an half hour or even longer.

To help you enjoy them, have you tried doing your exercises to music? Waltz music is especially good for putting rhythm and grace into your movements, so put on a record of lilting tunes and let your favorite musical program become a beginning your early stint. Even if you have no set program of exercises, just waiting around the room—to, by yourself—time for the figure. You have to hold your body correctly, of course. Posture should be beautifully erect, but not stiff, and you should hold your arms outward and upward so that there's a definite lift in your mid-section. Waltz around that room to a tune or two and you'll find it such fun you probably won't want to stop.

To add to the pleasure of exercising to music, you gain still greater beauty rewards, take a deck of cards and throw them high in the air so that they will fall well scattered over the floor. Then, to the waltz music, one arm high into the air as you dance around then swoop down to pick up one card at a time. As the one arm goes down for the lifting process, the other one will go up in back of you and you should feel the pull in your midsection which is so necessary for waist-slimming. But remember to this s-l-o-w-l-y and do not bend the knee as you pick up the card. Do a few waltz steps between pick-ups and make a game of it. A little more difficult, but just as much fun, is to throw a handful of confetti into the air and pick up the pieces in the same way. In the beginning you may not be able to pick up all of the 52 cards or the whole handful of confetti without tiring a little, but you will in time. And you'll also, in time, have the trimmest waistline in the neighborhood.

SIX KILLED

FORRESTON, Ill. (AP)—Six persons were killed near this northern Illinois town Sunday in a collision between an auto and a crack Chicago, Milwaukee, St. Paul and Pacific Railroad passenger train.

ADVICE To The LOVELORN

By BEATRICE FAIRFAX

IF YOU CAN'T FORGET, DON'T MARRY THIS GIRL

Dear Beatrice Fairfax:

I go steady with a girl I have known and admired for the past two years. She was 16 when I first knew her.

While I was away on vacation, she met, and thought she fell strongly in love with, a boy who was planning to enter the service. She told me of her love for this boy; then, a few months later, she told me he had dropped her.

Shortly afterward we began dating again, and I realized my love had never died. But although she told me that she cared a lot for me, she also said she did not want me to get serious about her. She said I would only get hurt, and whenever I told her I loved her, she cried. I couldn't understand why, and she wouldn't tell me. She said it was her problem, and hers alone.

I kept on seeing her until I finally convinced her of my love for her, and we were very happy until the other night, when she told me that she could no longer keep it a secret from me that she had an affair with the other boy.

This hurt me more than anything in my life. I had offered her everything in my power, which unfortunately, consisted only of my love and myself, and after she told me about this affair I held no value on my love. It seemed useless to offer her my love when she had already given it to someone else in love by another. In comparison with that, it seems as though my love would be of little importance to her. She denies this, and says my love is greater for me than the other boy's ever did.

Can I forgive and forget? How can I erase this from my mind as well as hers? What will her attitude be after we are married? Will we go through life with a cloud of shame hanging over us, or can we forget it ever happened? I love this girl more than itself, and I know that if we could forget this, we could once more be happy.

Please give me your opinion on this problem. — R.S.

Dear R.S.,

Well, if you can't forgive and forget; if you were to marry and find yourself going through life with a cloud of shame hanging over you; then what does this great love of yours amount to anyway? Nothing, I would say. I wouldn't put any value on it either.

Naturally, it is understandable that you are concerned over what this girl told you. And I do not for one moment minimize the sadness of an incident of this kind. But aren't you mature enough, and big enough, to realize that some people make one kind of mistake, and others make other mistakes, and that no human being can say that one kind is forgivable and the other is not? Can't you realize, either, that everything you have said about the girl indicates that she is bitterly sorry for having made her mistake, and that if she tells you she cares far more for you than she ever did for the other man, she is very likely to be speaking the entire truth?

As I figure it, this girl is no more than 18 years old right now, and was considerably younger when this thing occurred. You don't say how old you are, but whatever your years may be, I think you need to grow up a little. Don't you really understand that a young girl and a boy might, on the impulse of an emotional moment, lose their self control and be carried away by their feelings? I am not making excuses for this sort of conduct nor condoning it. But I think that maturity can understand, even where it cannot excuse or condone.

Whether or not you love this girl

Casual Christmas Season Party

By Mary Moore

Mabel S. laid on the perfect after-the-football game party. Because she and her husband Graham seemed to do it all so effortlessly I felt that the hostess-minded girls in this audience would appreciate a description.

Christmas parties are in full swing. We all know we can serve turkey and that if we do it nicely enough it will be welcome. But you don't have to go to that all-out expense as Mabel's menu proves.

The highlights of Mabel's menu:

Cocktail Sausage Rolls
(See below)
Wafer-thin Slices Homecooked Ham (See below)
Thin Buttered Rye Bread
Celery Plies of large ripe Olives
Cheese and Cracker Tray Coffee

The fun part of this collation was making your own ham sandwiches from those piles of thin slices of perfectly cooked ham.

When Mabel bought the ham her butcher offered: "When you have it cooked and cold bring it back here and I'll run it through my slicing machine." Knowing a good thing when she heard it Mabel did just that.

HOMECOOKED TENDERIZED HAM

To serve eighteen invited guests Mabel bought a tenderized boneless ham weighing nearly 6 lbs., and costing nearly $5.00. She put it on to cook nearly covered with cold water, put on lid, and when it came to the boil reduced the heat to "simmer", occasionally turning it up to "low" when the movement subsided too much. She cooked it for 2 3-4 hours, and then let it stand in the stock to cool in a cool place overnight. In the morning she drained it well and took it back to the butcher where he put it through the slicing machine and produced 48 thin slices.

These were generously served on a platter and guests did their part when invited to make their own sandwiches. They did not have to be coaxed.

COCKTAIL SAUSAGE ROLLS
(Thirty-two)

Sixteen tiny cocktail sausages (canned are good but if not available simmer raw ones in hot water 15 minutes, then chill). With sharp knife cut in halves lengthwise and marinate (soak) in mixture of 1-3 cup bottled cocktail sauce and 2 tablespoons prepared mustard. Roll out thinly or tender pastry to 1-8 inch thickness. Cut out two exact rounds using 8-inch pie plate as guide. Carefully cut in halves, then in quarters, then eights and sixteenths, until you have 32 wedge-shaped pieces of pastry in all. Drain the soaked sausage pieces, place 1 piece crosswise at base of pastry strip and roll up from the widest end to the point, sealing point by touching with cold water. Do all rolls in this way. Brush with melted butter. Chill. When needed bake at 425 deg. Fahr. about 10 minutes. Serve hot. Very popular.

A large bowl of big ripe olives gives elegance to your table. Those lovely coffee curates on stand over handle do likewise. Be sure coffee is plentiful and cream is rich.

TEN DIE IN CRASH

WATERBURY, Neb. (AP)—Ten persons, including six teen-agers returning from a church party and four members of an orchestra, were killed Sunday in a two-car collision about 10 miles west of here.

Beauty At Home

By ALICE ALDEN

Velvet plays a leading role in this season's interior decoration. Rich velvet is chosen for lounging pajamas, beautiful velvet slacks, and velvet robes. All are in the lovely line-up, and all suggest good gift-giving ideas. Sumptuous, sinuous, suave and sleek is this colorful robe of red velvet, the rich red set off by discreet white satin trimming. Score one for lovely leisure!

GOOD MANNERS

By MRS. BEECKMAN

PROBLEM: WHERE TO PLACE THE SILVER TEA SET

Dear Mrs. Beeckman:

What is the proper place in a home for a silver tea set? —M.S.

Today this can be quite a problem! And the answer to the problem depends on: (1) available space; (2) available service; and (3) on whether or not the hostess of the home wishes to have the set on display. When the house has a "real" dining room and there is a side-board in the dining room, and the possibility of keeping the tea set brightly polished, it is usually kept on the sideboard. Or, not to be displayed, it may be kept in a lower compartment of the sideboard or serving-table, or even on a tea-cart or other type of tea-table.

Today, when dining space is so often limited to a dining area or alcove, rather than a dining-room, the tea set most often cannot be on display but must be kept wherever is convenient, in a pantry or closet or cupboard or chest, perhaps one especially designed to hold serving pieces.

PLACE CARDS FOR LARGE REUNION DINNER

Dear Mrs. Beeckman:

This is the first year my husband and I have had a "real" home—in his business, he has been transferred to various cities where we have had to live, but now that he's retired we have come here to live in his family homestead. So this year, with space enough, we have made plans for a large reunion on Thanksgiving Day for the member of our two families, some intimate friends. It will, of course, be an informal dinner. However, would it be proper for me to use place cards? I think they would be very convenient, for then I could make definite seating - arrangements beforehand, place the cards, and not have to remember the seating. — A.M.

Even if the dinner is to be informal, I enthusiastically approve of your using place cards . . . proper, practical, extremely convenient. To point up the informality of the place cards, I suggest you use Thanksgiving greeting - cards as place cards (for the guests to take with them as souvenirs of the day's festivities and happy reunion). All kinds cards may be alive (Thanksgiving cards have never been so attractive and artistic as this year), or each card lovingly chosen as particularly appropriate, in devotion and sentiment, to the one at whose place it is to be used. Or perhaps a "do - it - yourself" friend or member of the household will paint or sketch place cards with simple Thanksgiving motif, and another might letter - in the greeting. Very personal . . . a very festive! On these informal cards of course write the informal names (not "Mr." or "Mrs." or "Miss"); for example, "Aunt Margaret"; "Uncle Arthur"; "Grandmother" or "nanna" or "Grandmother Fuller" if more than one grandmother is to be present; "Cousin Sue" or "Sue," "Sallie," "Tommy," and so on for all the reunion guests.

POLIO PRECAUTION

WELLS, Me. (AP) — School officials today announced the closing of schools in Wells and Ogunquit until further notice, as a polio precaution. Four pupils have been taken to hospital with the disease in the last 11 days.

EVEN under normal walking conditions, your toddler probably takes lots of tumbles. So, when your floors have just been waxed, better make his shoes temporarily skid-proof. Two strips of adhesive tape in an X across the sole should save some spills.

Courtright, 1955, N.Y. Herald Tribune Inc.

Library Corner

(By O. D.)

NEW BOOKS FOR CHILDREN

Mother Goose — Benet.

The famous Heritage edition, arranged and illustrated by Roger Duvoisin.

The Cat from Telegraph Hill—Hurd.

Fedora, the artist's cat, decided she'd like to see some of the scenes her master painted in San Francisco, and she slipped out one dark night to look at the sights.

The Horn That Stopped the Band —Parsons.

The strange noise that came from Terry's French horn stopped the school band and started him on a path of adventure.

The Land of Lost Handkerchiefs —Knight.

Monica and Gynne, hurrying to catch their school bus one morning, wondered what "Tinker Bell", the cat, meant by beckoning them around the garden wall.

Pekin Willie — McCready

This is the story of Pekin Willie, the drake, and his wife, Matilda, on a farm.

Little Chief of the Ganpe — Protheroe.

Little Chief in his wooden canoe had been given to one of Jacque's ancestors by an Indian chief as a gift of friendship, and had been passed on from father to son until he'd come to Jacques.

Little Dog Ruff and the Twins — Smith.

Ruff was a little Scotty, the twins, Ricky and Roddy, had found at the town garage where someone had left him.

We Live in Lemon Yard — Somerville.

We have met the Hollingsbury family before in "We Never Knew Uncle."

Frester John's Treasure — Kemp.

John and Charmian go on an expedition with their Uncle Ben to find their luck at finding the hidden treasure of Prester John.

Highland Rebel — Waters.

Bonnie Prince Charlie's attempt to capture the throne of England and Scotland at a time of discontent for Lauren Cameron, her brother and cousins.

... in a 'Petal Burst' Bra. Good grooming gives her the self-confidence every girl wants. Her clothes fit well and feel comfortable. And when heads turn and eyes widen—she knows she's "sitting pretty".

To keep you "sitting pretty", whatever you do, whatever you wear, 'Petal Burst' bras are designed to give full fashion freedom with a perfect fit.

So like all fashion wise girls, get yourself a 'Petal Burst' Bra... at any good store, in your choice of nylon, satin, Dacron or broadcloth... in bandeau, circle or longline.

QUICK & ROBERTSON
Owned and Operated by THE ROSS STORES CO. LTD.
WED. MORNING
SPECIAL
Terrific . . .
Clearance!
• MOTOR RUGS
• INDIAN BLANKETS
• LINEN SETS
MOTOR RUGS
Reg. to 3.49
Full size, fringe end "Motor Rugs", wonderful to use for car, cottage or extra around the home.
TO CLEAR 1.99
INDIAN BLANKETS
Reg. to 3.98
Gay Indian Blankets that wear and wash so well, use for smart throws over beds and studio couches.
TO CLEAR 1.99
LINEN SETS
Reg. to 4.98
First Quality Irish Linen sets with matching cloth and napkins. Some slightly counter soiled.
TO CLEAR 1.99
SORRY NO REFUNDS OR EXCHANGES ON THE ABOVE MERCHANDISE
QUICK & ROBERTSON
Owned and Operated by THE ROSS STORES CO. LTD.
258 FRONT STREET DIAL WO 2-3678

At the famous Chateau Frontenac they serve famous Chase & Sanborn

● At Quebec's fabulous Chateau Frontenac the epicure finds himself at home. For here is a cuisine that ranks with the world's finest — from enchanting hors d'oeuvres to truly magnificent coffee — Chase & Sanborn. Let the choice of famous chefs be the coffee you select for your table. Tempt the epicures in your home with that matchless flavor . . . that tantalizing aroma. Serve Chase & Sanborn tonight!

More fine hotels and restaurants throughout Canada serve Chase & Sanborn Coffees than any other brand.

CARSON ELLIOTT
296 FRONT STREET DIAL WO 8-8491

THE GEORGIA SALON
226 FRONT STREET DIAL WO 8-6338

MILADY SHOP Ladies' Wear
287 FRONT STREET DIAL WO 8-9747

Long, Gruelling Cold War Battle Now Shaping Up

By WILLIAM L. RYAN
Associated Press News Analyst

Amid efforts of both sides to keep the Geneva spirit breathing, a crucial cold war battle is shaping up.

It is a propaganda battle to be fought with political, economic and cultural weapons—a long, gruelling conflict for supremacy between two ways of life.

A reconstituted Communist International (Comintern) will wage the fight for the Soviet Union. The Comintern program is based on the premise of a military and diplomatic standoff between the two power blocs. The end of the Geneva conference is complete failure was the signal for the Red campaign to get up steam.

All this seems clear from recent statements of Soviet and satellite propaganda outlets. The campaign appears to have three major facets:

1. A drive to increase Communist influence in all so-called colonial and backward areas.

2. A stepped-up drive among the working classes in all countries.

3. A long-term campaign to unite that Communists must gather their strength.

WILL WOO SOCIALISTS

2. A drive for "unity of the left." The Communists in countries like France, Germany and Japan will attempt to woo the far-left elements of socialist parties into a united front to increase Communist power and influence in the parliaments.

Pravda, the Communist party newspaper in Moscow, underscored this program in its review of prospects of communism at the time of the recent celebration of the Russian revolution anniversary. The article was significant for further in statements elsewhere, particularly in France, whose Red party is a bellwether for Western Communists.

While it is "peace partisan" movement will be stepped up to demand revision of the "Our century is the century of the victorious march of communism."

Pravda told the Communists this meant continued "strengthening of the might of the Soviet Union and its defence capacities and training of Soviet people in a spirit of vigilance toward the machinations of the enemies of peace." The article directed Communists elsewhere to "quicken the pace of the national liberation movement in the colonies and the activization of the struggle of the working class for its rights in capitalist countries."

Marysville

MARYSVILLE — Mr. and Mrs. Bernard Hurley and family; Mr. and Mrs. Jerry Masterson, Consan, Belleville; also Mr. and Mrs. Al Clarke, Kingston, spent Sunday with Mr. and Mrs. J. V. Mc-Daly and family.

Mr. Harrison Fahey, Toronto, spent the weekend, with his parents, Mr. and Mrs. J. V. Fahey.

Mr. and Mrs. Wilfred Cobey and Stephen, Kingston spent the week-end with their mother, Mrs. Jane Cobey.

Miss Margaret McAlpine, Belleville was guest of her brother and sister-in-law Mr. and Mrs. Leo McAlpine.

Friends of Mr. Henry Topping are sorry to know he is on the sick list, all hope for a speedy recovery.

The Rev. Father Donoghue, attended the funeral of Mgr. John Handley, of Smiths Falls.

Mr. Ed Shannon, Plainfield, spent a few days recently, with his daughter and son-in-law, Mr. and Mrs. Ray Callaghan.

Another successful euchre party was sponsored by the C. W. L. Sunday evening. Ladies high score, Mrs. Janet Cobey; Mrs. Leo Nash; Mrs. Jim Brennan; men — Jack Farrell; John O'Leary; Walter Marshinjuk.

FIRST MIDGET SUB IN TEST RUN

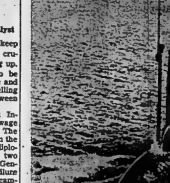

The U.S. navy's first midget submarine, the U.S.S. X-1, makes a test run off New London, Conn. The 50-foot experimental submersible was built to assist in testing harbor defence installations of coastal ports. It carries a crew of four men. (Central Press Canadian).

Stirling

REMEMBRANCE DINNER

STIRLING — The Stirling branch of the Canadian Legion sponsored a "Remembrance Day" dinner on Friday evening at "The Sterling Hotel." The special speaker was George S. White, M.P., of Hastings-Frontenac. Following the dinner a social time was held at the Legion hall.

Mrs. Clara Simmons celebrated her 80th birthday anniversary on Tuesday. Several neighbors along Nancy Street tendered her a birthday shower of gifts and the refreshments included a lovely decorated birthday cake.

Mr. Joe Irish showed a large number of interesting slides depicting "The World Scout Jamboree," held in August at Niagara-on-the-Lake, at the regular meeting of the Stirling Home and School Association held Monday evening at the local school. Mr. Frank Harding gave a brief address re his impressions of the Jamboree. The beautiful floral displays arranged especially for the Jamboree were captured in all their beauty in the coloured slides.

The Bible Society is presenting a colored film at St. Paul's United Church on Sunday evening next.

Mr. George Noble, local I.D.A. dealer, who recently purchased the store of Mr. Ross Hermiston, is busy remodelling and combining the two stores into one.

NOMINATION MEETING

The village of Stirling will hold its nomination meeting on Monday, November 28th at the Stirling community hall at 7 p.m.

Mr. Harold Wells is the retiring Hydro Commissioner and Messrs. Earl Fox, Everett Ketchabaw and Claire Weir are three retiring public school trustees.

If an election is necessary it will be held on Monday, December 5th from 10 a.m. to 7 p.m.

HAULS OFF PENNIES

CHICAGO (AP) — It must have been a husky thief who hauled off $3,350 worth of pennies from the office of a vending machine company in Chicago. John Diffiore, the owner, said the pennies weighed 280 pounds.

SLIGHT OMISSION

CRICH, England (Reuters) —The local vicar, Rev. John Brown, paused during a funeral service here, excused himself to help the undertaker and four bearers dig the forgotten grave, and returned to complete the service.

BOMB ORPHANS

Sherry Morgan, 14 (left) and her sister, Susan, 12, who were made orphans when their parents were killed with 43 others in the bomb-blasted crash of a United States plane in Denver, Colo., are living with their grandmother in Vancouver. They are beneficiaries of a $135,000 insurance policy. (CP Photo).

CAMPBELLFORD

Chi-Rho Club Presents 'Variety Show'

CAMPBELLFORD — The Chi-Rho Club of Christ Church, Campbellford, presented its annual "Variety Show" to a capacity audience in the parish hall on Wednesday and Thursday evenings of this week. The program was opened with a few words from the Rev. O. Barrow.

GOLDEN MEMORIES

"Golden Memories" was the theme of the show, as an elderly couple, aptly enacted by Mrs. Joan Joyce and Mr. Harry Bolton, reminisced through their family album and the cast portrayed their memories.

During the intermission, members of the A. T. F. A. circulated through the large crowd, selling home made candy.

The cast was as follows: Frasis Beaudoin; Gladys Nicolson; Marjorie Young; Peter Edwards; Violet Nicholas; Harry Bennett; Reuben Eason, Harry Bolton; Sid Hopping; Judy Hopping; David Bull; Carol Dunham; Ola Beaudoin; Helen Elmhirst; Edward Grills; Harry Bradley; Nora Wallace; Marilyn Murray; Phyllis Elmhirst; Joan Joyce; Jim Mason; Dennis Hopping; Larry O'Connor, and Shirley Baker.

Miss Donna Sharp accompanied on the piano for the various musical numbers.

Halloway

HALLOWAY — Mr. and Mrs. H. J. McMullen; Joe and Carolyn spent last weekend in Kingston, guests of his brother, Mr. C. E. McMullen, Mrs. McMullen and family.

Mr. and Mrs. Bob Vincent and Richard, of Kingston, were recent guests of her parents, Mr. and Mrs. Lee Allison.

Rev. James Smith has returned home after spending seven days with his daughter, Mrs. Emil Shaw and Mr. Shaw, of Owen Sound.

Mrs. Wesley Jamieson spent a few days last week in Toronto.

Mr. and Mrs. Arthur Moore and Jack are now nicely settled in their lovely new home.

Mr. Gordon Moore, O. A. C., Guelph, spent last weekend with his parents, Mr. and Mrs. Norman Foster.

Miss Sandra Walters spent the weekend in Belleville with Miss Susan Blanchard.

Mr. and Mrs. Frank Hall spent a few days last week in Toronto.

Mrs. Eugene Rabbie and daughters spent a few days recently with friends at Keene.

Mr. and Mrs. Norman Spencer enjoyed a motor trip to Barrie, and on to Orillia and Niagara Falls, last week.

DESTROYER DAMAGED

NEWPORT, R.I. (AP) — Six U.S. destroyers were damaged, three launches and a 60 - foot barge were cast adrift and a pile-driver was sunk Sunday when snowy winds with gusts up to 70 miles an hour swept across Newport harbor.

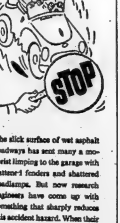

The slick surface of wet asphalt roadways is not any many a motorist limping to the garage with flattened fenders and shattered headlamps. But now research engineers have come up with something that sharply reduces this accident hazard. When this special aluminum oxide abrasive is applied to the road surface, it cuts down by more than 30% the stopping distance of your car when you apply the brakes at 30 m.p.h.

...So in addition to saving weight and work in a thousand everyday and special applications, aluminum may prove a major factor in saving lives, too.

ALUMINUM COMPANY OF CANADA, LTD. (ALCAN)

Pope Saw Vision Of Jesus Christ During Illness

VATICAN CITY (AP)—The Vatican has announced today that the Pope saw a vision of Jesus Christ during the most critical moments of his grave illness last winter.

The recovery of the desperately ill pontiff began soon after.

The announcement was made by Lucian Cardinal Cicognani, chief of the Vatican press office, upon authorization of the papal secretariat of state. The secretariat normally would make such statement only with the personal authorization of the Pope.

Cicognani told newspapermen that they could state that "responsible Vatican circles" confirm the report of an article published last week in Oggi (Today), the largest Italian weekly magazine.

Oggi said that on Dec. 2, 1954, when the ailing Pope's illness reached a stage of crisis, he began reciting the PRAYER "Anima Christi" (Soul of Christ), and

WAS FULLY AWAKE

When he came to the invocation "In hora mea suscita me" (In the hour of my death, call me), the Pope saw "the sweet person of Jesus Christ at his bedside," said the magazine.

The article said: "The Holy Father is perfectly sure he saw Jesus—it was no dream: In that moment he was fully awake and fully grounded.

"On the following day, when it seemed there were no hopes left, when the world's newspapers already had in their columns the forecasts of a forthcoming grave catastrophe, the ailing Pope started to feel better, and began in den manner that many people considered it a miracle."

The magazine said that often during his recovery the Pope repeated the prayer "Anima Christi."

BURNING SHIP RACES FOR PORT

Her cargo of coal ablaze, the 7,000-ton Italian collier Dea Mari sails makes her way through heavy seas, 150 miles off Newfoundland, toward the nearest port. An American freighter raced to the aid of the stricken ship with a doctor and medical supplies for the crew of 39, two of them were seriously burned. This ship has been rocked by a series of explosions. (Central Press Canadian).

Farm Forum

SIXTH SIDNEY — Four forums report recent meetings in Brookfield, Foxboro, Melrose and River Valley. If others meet please send in report on time; it should reach your publicity reporter by Friday at the latest.

All forums agreed that our local municipal government is doing an adequate job.

Reasons: The more personal contact tends to greater efficiency. Repair work can be done loeelly, but as soon as needed, hence less cost and less inconvenience.

Foxboro says: "If the local people are not capable of handling their own affairs how then will they be capable of electing suitable representatives to provincial and federal governments?"

Everyone owes something to his community. The ideal can be much more closely approached in local government. It would be wrong to strip local government of its effective functions by providing services. Who knows the township as well as the people living there?

River Valley says: "There is more dissatisfaction with school areas than with individual boards. The school area loses contact with school matters and the cost is exorbitant in excess to the proportion of benefits derived."

In the county, with larger governing body, less interest seems to be shown in county affairs by the electors, especially county roads.

One forum suggests that rather than do without our township should would pass up the county council.

"Old at 40,50,60?" — Man, You're Crazy

Forget your age! Thousands are peppy at 70. Try "prepping up" with Ostrex Tonic Tablets for body-weakness due to lack of iron in today's lack of iron, which many men and women call "old." Try Ostrex Tonic Tablets for pep, vitality, feeling, (no very day. New "get acquainted" size only 60c. For sale at all drug stores everywhere.

Deseronto

DESERONTO — Mr. and Mrs. R. Harris and family of Kingston, were weekend guests of her mother, Mrs. Charles Beyeite.

Mr. and Mrs. Harold Topping and children were recent visitors with their daughter and son-in-law, Mr. and Mrs. William Houle and family, of Apsley.

Mr. Fred Stevenson, of Toronto, was a recent week-end guest of Mr. and Mrs. C. M. Luffman.

Mr. and Mrs. John Cunningham and Eleanor attended the Santa Claus parade in Toronto on Saturday.

Mr. and Mrs. J. Therrien visited in Toronto during the past week.

Mrs. William Watson is a patient in Kingston General Hospital.

Mr. Bob Rixen, of Toronto, was the guest of his sister, Miss Beatrice Rixen.

Miss Mary Howard and Mr. Arthur Howard, of Toronto, were recent visitors with their sister and brother-in-all Mr. and Mrs. C. Cole.

Masters Roger and George Cole attended the Santa Claus parade in Toronto on Saturday.

Mrs. Don Way and Douglas, of Belleville, were guests of her parents, Mr. and Mrs. C. M. Luffman, during the past week.

Mr. and Mrs. Gordie Burley of Oshawa, were weekend guests of Mr. and Mrs. Burley and family and Mr. and Mrs. Reg Dawson and family.

DESERONTO

Charles Clay Talks to H-S Assoc. on Reading Good Books

DESERONTO — The regular meeting of the Deseronto Home and School Association was held in the public school, Thursday evening. Routine business was conducted and pupils from grades 7 and 8, under the direction of Mrs. I. McCavish, music teacher, sang three songs.

GUEST SPEAKER

Mrs. T. McCullough introduced the guest speaker, Mr. Charles Clay of Napanee.

Mr. Clay is a well known author and lecturer, by his weekly broadcasts of "Teen-Age Book Club."

Mr. Clay took his university course in Winnipeg, reporting for the Winnipeg Free Press, later becoming its literary editor, but, perhaps, Mr. Clay is best known for his book, "Long Live the Queen."

As this is Young Canada Book Week, Mr. Clay discussed the reading habits of Canadians and suggested creating interest in books, rather than censoring and discussing bad ones.

DRAMA IN LITERATURE

Mr. Clay told of drama in literature and how excitement, humor and adventure could be included in reading good books.

To exemplify his statement, Mr. Clay read an excerpt from "Pendod," which dramatized a beautiful reading, not forgetting poetry, "The Cremation of Sam McGee," and Irish story, "Barney Pease," provided what Mr. Clay classed as a cameo on the list.

Patience, persistent publication and a missionary spirit of reading and talking good books is the best way to overcome the menace of poor and malicious literature, Mr. Clay concluded.

Mr. D. Hannah, principal of the public school, thanked the speaker for his interesting and educational talk.

Mrs. Sexsmith, who is a member of the Deseronto Library Board, showed a fine selection of books for all ages, from pre-school, to high school, and encouraged members to take advantage of the fine selection of books available in the public library.

Mrs. C. Cole, president of the Home and School, thanked Mrs. Sexsmith for her contribution to "Young Canada Book Week." Refreshments were served by the social committee.

CRASH KILLS 10

TOKYO (AP) — A giant Globemaster cargo plane of the U.S. Air Force crashed Sunday on takeoff from Yokota airport near Tokyo, Japan in the western Pacific, killing 10 of the 21 persons aboard.

Sudden Heart Attack Cripples Young Father

Gets $150 a Month And Free Insurance!

In 1949, a young Montreal sales manager suffered a severe heart attack. He has been totally disabled ever since. He has a $15,000 Confederation Life policy that carries a Total Disability Benefit. As a result, he receives a regular monthly cheque for $150 while totally disabled, until he reaches age 65—his $15,000 life insurance policy continues in full force and Confederation pays the premiums! If he is still disabled at age 65 he will receive $15,000 in cash or as an annuity.

At any age, for any number of causes, you may suddenly find yourself totally disabled. That's why you would be wise to include a Total Disability Benefit in your life insurance coverage. Ask your Confederation Man about it today!

Confederation Life ASSOCIATION

For Free Booklet, "What About Disability?" call:

J. A. LAFLEUR,
Divisional Manager,
Sydenham at Princess Street
Kingston

EFFICIENT SOLEX LAMPS MODERN THE SOLEX COMPANY

SLUGGISH LIVER? CONSTIPATION? BILIOUSNESS

GET RELIEF WITH DR. MORSE'S PILLS
Specially compounded to help tone up the liver
AT ALL DRUGGISTS

Best for Baby's Coughs

BABY'S OWN SYRUP

Specially formulated for babies! Breaks up phlegm—eases wheezing

Position wanted: male

Don doesn't know it yet, but he's going to walk out with the job.

Employers sizing up a youthful applicant are quick to spot signs of initiative and self-reliance. One test is whether he has his own bank account. Don has. He's earned pocket-money ever since he was a kid, and saved a fair part of it, too . . . facts that won't be lost on the man who's going to interview him.

Is there someone in your family — a ten-year-old, a teen-ager — ready to open a bank account of his own? He'll be more than welcome, any time, at any Royal Bank branch.

THE ROYAL BANK OF CANADA

NATO TRAINING SCHOOLS

This map shows a network of training schools from Ontario to Alberta in Canada's NATO air training program, teaching young airmen from many lands to fly fighters and bombers. Students from France, Belgium, Turkey, Greece, Italy, Portugal, The Netherlands, Denmark, Norway and the United Kingdom participate in the scheme. The prairies are suited for training mainly because they are flat and sparsely populated. (CP from National Defence.)

Each NATO-Trained Pilot Represents $65,000 Invested

By RICHARD ANCO
Canadian Press Staff Writer

PORTAGE LA PRAIRIE, Man. (CP)—Young airmen from many lands are going through a strange and fascinating apprenticeship in Canada.

An English construction worker, a student from France, a farm hand from The Netherlands, an army officer from Norway—these are some of the men now learning to fly fighters and bombers in a network of training schools from Ontario to Alberta in Canada's NATO air training program.

After 13 months' training they all be ready to return home as qualified jet fighter pilots and navigators—each a $65,000 investment for Canada—to take their places in NATO's hemispheric defence buildup.

STARTED IN 1950

Canada's training is an outgrowth of the formation of the North Atlantic defence pact in 1948. It began assembly-line production in 1950 and since then has graduated some 3,500 aircrew. Now it is handing out wings to about 1,300 students a year.

Students from France, Belgium, Turkey, Greece, Italy, Portugal, The Netherlands, Denmark, Norway and the United Kingdom have participated in the scheme.

Before their training is ended some will have mastered a complex machine that costs $200,000 and flies up to 580 miles an hour—the T-33 Silver Star jet trainer. But the students are also forming part of a new country and the people they are meeting in and out of courses.

"These boys, in a weird and wonderful age, are going through weird and wonderful experiences," an RCAF official said, "and the end effect is that they come out one."

The Canadian Prairie is suited for training mainly because it is flat and sparsely-populated. Its variable weather is ideal for all-weather training. Militarily, too, its geographical position makes it less vulnerable to attack than European centre.

An advantage was the fact that Canada had the air fields, the used in the British Commonwealth Air Training Plan during the Second World War. When they were given some minor repairs this country was easily able to adapt itself to the job of international "trainer."

Centralia, London and Trenton in Ontario were brought into the plan. In the West, air fields at Gimli, Portage la Prairie and Macdonald in Manitoba, Saskatoon and Moose Jaw in Saskatchewan, and Penhold and Claresholm in Alberta, were put back into full-time use. The navigation training school is at Winnipeg.

But there were problems. Training which involved different nationalities presented the initial difficulty—language.

So orientate students to the country a pre-flight school was started at London, Ont., to teach English, air force history and Canadian customs. Graduation usually comes within three weeks but depends on individual capacity.

From Centralia, Claresholm, Moose Jaw and Centralia the student is given basic ground and flying instruction. Normally, as in the past, he would take his first flying in a Harvard. But this quick jump from ground training to flying in the complicated Harvard is now under revision by air training officials.

A new flying period is being added to the course. Students are getting early instruction on the light, single-engine Chipmunk—a training plane that compares somewhat with the war-time slow-pace flying in a Tiger Moth. The reason, an RCAF officer explained is to give students more instructor and flying confidence before they take off in the speedy Harvard.

FLYING TIME CUT

They now solo in a Chipmunk after about 10 hours flying time and in a Harvard in six to 10 hours. In the past, dual training in a Harvard alone took about 25 flying hours.

A normal course at these early training schools is spread over 36 weeks. From them the flier goes to advanced training schools at Gimli, Portage la Prairie and Saskatoon. At Saskatoon they fly twin-engine aircraft; at the other two they take up jets. Pilots usually solo in the jets after five hours' instruction.

After advanced training they go to—nearby Macdonald for a five-week introduction to aerial combat. They fire film-loaded guns from jets at target drogues towed by other planes. Air-to-ground gunnery is done with explosive live rockets. Some of these rocket targets are floated on Lake Winnipeg.

RAF students, who are in the NATO plan under a separate agreement between the United Kingdom and Canada, bypass the Macdonald course and are sent back home for gunnery practice.

RCAF graduates are split up, some going to school at Trenton, Ont., to become instructors, and the others to Macdonald for gunnery. From Macdonald the fliers are sent either to Cold Lake, Alta., to take up CF-100 jet operations for Canadian defence, or to Chatham, N.B., for Sabre jet training and later transportation to NATO bases overseas.

FAST RELIEF FROM PAIN OF NEURALGIA

When you suffer from pain of Neuralgia, Headache or Muscular aches you want relief and you want it fast . . . That's Aspirin! A tablet starts disintegrating almost the instant you take it—starts to relieve that pain almost instantly!

Always Ask For ASPIRIN

A PRODUCT OF BAYER

Insulate with Johns-Manville SPINTEX

For maximum fuel savings and "all-weather" comfort

Spintex, available in batts and "blown" type, is fireproof and rot-proof. For free folder on Spintex see your J-M dealer or J-M Approved contractor. Or write to Canadian Johns-Manville, Dept. H-512, 565 Lakeshore Road E., Port Credit, Ont.

SEE YOUR NEAREST J-M DEALER

HOUSTON'S

DIAL WO 8-6423, 75 St. Paul St.

SPECIALISTS IN ALL TYPES OF BUILDING MATERIALS AND MILLWORK SINCE 1856.

Sole Distributor.

MUIR'S ROOFING & FLOORING

98 Pine St. DIAL WO 8-5645

Applicators of Johns Manville Products for the past 25 Years

Report TTC Head Office Sold To Brewery Firm

TORONTO (CP)—The Star says O'Keefe's Brewing Company has purchases the old offices of the Toronto Transit Commission at the downtown intersection of Yonge and Front streets as a site for the proposed, Toronto civic centre.

M. J. Kelley, president of the firm, said his firm has purchased a site, but did not disclose its location or the price.

Mr. Kelley announced last January his firm would build a $12,000,000 civic auditorium as soon as a suitable site was found.

Ownership of the centre, to include an auditorium, display and meeting rooms, would be vested in a non-profit foundation and managed by a board of trustees, he said.

Plane Sets Record

TORONTO (CP)—A Trans-Canada Air Lines Viscount passenger plane Mon. flew from Winnipeg to Toronto in 2½ hours, setting a record time for the flight, the airline said today.

The flight normally takes 3½ hours, TCA said the turbo-propeller-driven plane, flown by Captain G. C. McCready, was helped by strong tail winds. There were 20 passengers on board.

AIR STEWARDESS

(Continued from page one)

TOLD OF ROMANCE

Miriam K. Garland, the dead girl's roommate and the second stewardess aboard the plane when the shooting occurred, told police of Miss Shedd's tempestuous romance with Clendenin.

She told how they met in New York last September, of Miss Shedd's subsequent attempts to break off the romance, and the slain stewardess' fear of Clendenin.

Miss Garland said that last Monday the victim met Clendenin in Chicago and told him they definitely were through. The next day, Miss Garland continued, Clendenin showed Miss Shedd the same .38 calibre revolver with which he was to kill her six days later.

FOUND LETTERS

Officers found two unfinished love letters in Clendenin's briefcase, tucked in a book which had nestled against the revolver which claimed the pretty stewardess' life.

Addressed to "Dear Sally," they said, in part:

"You are probably right that I am not the right man for you. Please try to understand. I love you."

Ironically, Clendenin's unmailed plea for the love of the girl he killed was sandwiched between the pages of a book entitled:

"How to Sell Yourself to Others."

Channel Port Of Le Havre Again Thriving

LE HAVRE, France (Reuters)—This Channel port, which was almost completely destroyed during the war, now is becoming one of the most modern ports in Europe. But two threats mar the picture.

Both are economic. The first is lack of people to live in its ultra-modern blocks of apartments which are a model of town planning.

The second is a threat by British railways to give up their Southampton-Le Havre ferry which brings 83,000 passengers a year through the port.

Le Havre has become a busy trans-Atlantic port only 10 years after a committee of experts had expressed doubts about the possibility of rebuilding it.

The port, over 400 years old, was heavily bombed by Allied air forces during the war when it was a German submarine base. Later, the retreating Germans exploded one-ton land mines along every 20 yards of its docks.

Reconstruction of the port was largely due to the port director Pierre Callet, a small, alert man, who devoted himself to the renaissance of Le Havre.

Under his leadership, the port has tripled its pre-war freight traffic and doubled its passenger traffic. The passage through the port of its one millionth post-war transatlantic passenger was recorded this year.

The port, linked by pipeline to oil refineries in the interior, handled 10,215,312 tons of fuel oil last year.

The city itself was rebuilt from rubble by a team of architects headed by Auguste Perret. Blocks of apartment buildings 14 storeys high, set well apart to give maximum sunlight for lower buildings, line spacious boulevards.

But many apartments are unoccupied. Inhabitants who left after the war have started now lives in other towns and show no inclination to return.

LOW OVERHEAD . . . MEANS LOW PRICES

BBC BELLEVILLE BARGAIN CENTRE

285 Front St. Dial WO 8-5066

NAIRNS FLOOR TILE

You can have sparkling, long wearing floors in every room in your house at a minimum of expense. Nairns tile are standard gauge, triple press Marboleum, 9"x9" available in 19 beautiful colors — marbelized and jaspe.

14c each

EARLE DARRAH

Wallpaper and Paints

56 BRIDGE ST. E. DIAL WO 8-6078

How To Pay Bills Promptly!

Come in and arrange a low-cost loan to pay off all your bills. Convenient monthly payments arranged to meet your requirements.

BELLVUE FINANCE CORPORATION LTD.

203 FRONT ST.

Dial WO 2-4501

A SPECIAL MESSAGE to CUSTOMERS of the B of M

HERE'S HOW

Your 2 Billion Dollars

Give a TIMEX

THE WORLD'S MOST POPULAR WATCH

Timex Waterproof Sportster. Gold color case, sweep-second hand, genuine leather band. $11.95

Also available in chrome case at $10.95

Timex Waterproof Martin. Handsome gold color case, sweep-second hand, genuine leather band. $11.95

Also available in chrome case and with Radiolite dial at some price.

Everybody wants a Timex. The classic styling and the exclusive V-cock movement that gives each true, shock resistant accuracy have made it the world's largest selling watch. Favorite waterproof, dustproof mod-ls, famed models, and many other Timex styles are available at leading stores.

Timex Round Model. Classic round model in chrome case. Radiolite dial, sweep-second hand, genuine leather band.

Same model in gold color and plain dial at some price. $9.95

ONE YEAR GUARANTEE

TIMEX OF CANADA—1300 JANE STREET, TORONTO 9

MADE IN CANADA, THE UNITED KINGDOM AND THE UNITED STATES

RONALD KEEL - JEWELLER

LIMITED

296 FRONT STREET DIAL WO 8-7783

ED. LOGAN - JEWELLER

21 BRIDGE STREET EAST DIAL WO 8-8535

OIL THE WHEELS OF PROGRESS

In a thousand ways, the money you have on deposit at the B of M is working for you and for Canada . . . creating new opportunities for Canadian enterprise and new jobs for Canadians in every calling.

Yes, in all fields of Canadian endeavour, your savings are helping finance projects large and small . . . supplying much of the money necessary for growth and expansion of our industry and commerce.

Let's take a look at the facts behind the figures in the B of M's annual report for 1955, and see how your money — in the form of loans and investments — oils the wheels of progress:

THE MONEY YOU DEPOSIT

At the end of the Bank's year, October 31, 1955, over two million Canadians had on deposit at the B of M the sum of $2,591,326,311 — the highest year-end total on record. Although much of this money belongs to institutions and business firms, more than half of these deposits represent the personal savings of Canadians in every walk of life . . . savings that are bringing benefits to you and to Canada.

THE MONEY WE LEND

The money you save at the B of M is helping to ensure our country's expansion and progress — in the form of loans to Canadian farmers, miners, fishermen, oil men, lumbermen and ranchers; to industrial and business enterprises; to Provincial and Municipal Governments; and to salaried people in all walks of life. As of October 31, B of M loans totalled $1,037,444,001—the highest in the Bank's history. In untold ways, these dollars are contributing dynamically to the maintenance and improvement of our standard of living.

THE MONEY WE INVEST

At the close of the year, the B of M had $975,361,319 invested in high-grade government bonds and other public securities which have a ready market. This money is helping to finance government projects for the betterment of the country and the welfare of Canadians at large. Other securities held by the Bank — which includes a diversified list of high-quality short-term industrial issues — bring total investments to $1,214,559,875.

The message these figures express is a confident and encouraging one. Actually, it is *your* message . . . for it is made possible by *your* savings.

BANK OF MONTREAL

Canada's First Bank

working with Canadians in every walk of life since 1817

"MY BANK" IS 2 MILLION CANADIANS

RESOURCES EXCEED $2,790,000,000

B of M

Red Wings Show Signs Of Loop Climbing; Canadiens Roll Serenely Along

CHIPS OFF THE SPORTS BLOCK

By GEO. H. CARVER, *Sports Editor*

DUNLOPS TONIGHT

Boasting the hickest scoring aggregation in the senior "B" group, the Whitby Dunlops with seven victories and one loss under their belts, will be the guests of the TPT's at Memorial Arena tonight.

The Dunnies have piled up an enviable goal record, having hit the hemp 67 times as against 23 scored against them. Since they have won seven, lost one, and tied one, that's an average of seven goals per tussle, not bad in any man's loop. But it must be remembered they whomped our side 10-1 and clipped the Cornwall Colts 13-0, accounting for 23 of the counters in two outings.

That the Dunlops boast a powerful aggregation of high-flying, high-scoring front lines and tough hard-hitting defencemen, plus one of the better goalies in the league, goes without saying. Maestro Wren Blair is a good picker and as he says: "The rest of the group had the chance to get top-flight players the same as I. If they didn't cut 'em that's their fault."

But the Dunnies are not invincible. The Brockville Maroonmen proved that. They can be beaten and if the TPT's come up with the same brand of two-way hockey that featured their last outing against the Cornwall Colts, don't be surprised to see our side come out on top. In any event it should be one of the speediest frays seen in Walt Gerow's igloo this season. Game at 8.30.

REFEREE'S JOB!

So you want to be a National Hockey League referee? A referee's job in any category of hockey is as thankless as that of a landlord or a tax collector, but a big time arbitrer's job has its rare moments.

"Red" Storey, National League whistle-toter, in a piece in the current "Blueline" magazine, a right, neat hockey pictoria says it's a lonely trail but he loves it. The hours are good and so is the money—but that is not all.

There is none of this friendly camaraderie stuff between players and officials off the ice, says Red. "I have to travel the loneliest trail in sport. From October to May I'm a loner. I live out of a suitcase. I eat in restaurants that hockey players don't frequent and sit by myself as players and trainer Players you know as good guys walk by and nod. On the road my best friend is a good book."

Exciting moments? "I've been jabbed by hat pins that look like swords, by irate females who don't care if you bleed to death," says "Red." "I've had apples, tomatoes, hats, rubbers, peanuts, coins and programs thrown at me. In Chicago one night a fan actually threw a live baby octopus at me."

But, "Red" went on, "I love it. I wouldn't hesitate to recommend it to a boy who has the talent. You make friends and these friends can help you. Business opportunities blossom from the job. There is nothing degrading about being a N.H.L. referee.

And there's laughs, too. Red recalls the night in Montreal a fan heaved a five-pound bag of split peas at him. It missed and the contents splattered all over the ice surface. Turning, he saw the Butch Bouchard was going to join under a full head of steam. "Not one word from you," Red screamed. "He deserved the penalty."

"Quite so," said Butch, "but I just wanted to tell you. Red, that if you can get that guy who threw the peas mad enough to toss out some bacon, I'll make you the best French pea soup you ever tasted."

But, officiating in any sport is tough, admits Storey, who does a spot of whistle-tooting during the football season. He says there is no comparison between the two games. Hockey is much harder to handle. Players are rougher and give you back talk.

"I can't ever visualize Richard helping Labine up after body-checking him. But I see it in every football game," says Red. "In football if a player gives you a little back talk you mark off ten yards; you can't do that in hockey. You have to take it until he starts to use brotherly." (OHA referees please note.)

Storey thinks Ted Lindsay is the sharpest guy "with the needle" in the NHL. He recalls a night in Detroit when the linesman called an offside and Ted didn't like it, and called the linesman everything. "Break it up, Lindsay," I yelled, "you can't talk to those fellows like that. They aren't dogs, you know."

"Dogs," he screamed. "They aren't dogs. They need dogs."

Storey thinks Bouchard is one of the funniest players in the league, always coming up with snappy remarks. On night the Canadien skated over and pointed to his sweater, "Woman threw whisky on me," he said. Storey could not hear him. Bouchard repeated, "Woman throw whisky on me." Again Red cupped his ear.

"Well," grinned the big Habitant, thrusting his sweater under the official nose, "if you can't hear me, smell me."

Storey was quite a baseball and football player in his younger days. He recalled turning out with the Philadelphia Athletics with a youngster named Phil Marchildon. Phil did all right. Red went back to junior hockey. His biggest day in football came when he scored three touchdowns for the Argonauts to win the Grey Cup.

Lou Hayman was coaching the Argos when Storey reported to camp. Hayman was tough and Storey was scared of him. Shortly after a run-in with Hayman, a big fullback told Sjoerg there was a fellow in the showers who had been causing a little trouble amongst the players. "He's a smart Alec, if you know what I mean," grinned the back.

Storey nodded in agreement. "Take that bucket of cold water and throw it over the top of the shower. The fellas will really like you after that," said the back.

"Well, I did it," recalls Storey. "I tossed the bucket over and in seconds the dressing room was a bedlam. It was a little tough to explain to the guy. Especially since it was Hayman."

Gordie Howe Sparks Detroit In Belated Feather Flutter Habs Out in Front by Eight

MONTREAL (CP) — It's beginning to appear certain that as Howe goes, so go the Red Wings. Big Gordie was in a class by himself last week among the National Hockey League's leading point-getters with four goals and one assist.

Coincident with this five-point production by the Detroit right-winger, the Red Wings are threatening to climb over several clubs in the league standing.

It has been a matter of general surprise that the Red Wings have been in or just out of last place so far this season. Currently they are still in fifth place but they are only one point out of third and three points away from second. A week ago the same margins were two points and five.

Montreal Canadiens are still riding along serenely at the top of the standing with 28 points, eight more than the second-place New York Rangers and 10 more than Boston Bruins and Chicago Black Hawks.

CANADIENS ESCAPED

All clubs played three games last week and only Montreal and Detroit came out on top. The Habs had two wins and a tie and the Wings one win and two ties. Chicago Black Hawks and Toronto Maple Leafs each had a win, a loss and a tie.

—Howe's sudden scoring splurge boosted his league total to third place in the official NHL records released today and was accompanied by a similar production by his mates, Earl Reibel, who was far down in a fifth place tie, scored a goal and contributed three assists. Al Dewsbury was in a third-place tie. Ted Lindsay went from ninth to sixth on one goal and two assists and Alex Delvecchio, who has a goal and an assist, eased from seventh into a fifth place tie.

Montreal's Jean Beliveau is still setting the scoring pace with 24 points although he didn't win a mediocre week with one goal and one assist. Teammate Bert Olmstead collected two assists and is still runner-up, with 22 points.

Dave Creighton of Rangers slid down to fifth place, Howe moving into a tie for second. Gus Mortson of Montreal into fourth, a spot he had to share a week ago with Ron Murphy of Rangers.

Jacques Plante of Montreal is still the top goalie with a fine goals-against average of only 1.50. He has been scored on 30 times in 20 games.

Habs Best Club Of All Time Suggests Muzz

NEW YORK (CP)—One of Muzz Patrick's favorite subjects these days is Montreal Canadiens and each time he discusses the National Hockey League leaders he gets a bit more enthusiastic.

Several weeks ago New York Rangers general manager said the current edition of the Canadiens was the best team in hockey today.

Now he's suggesting the flying Frenchmen of this year could become the best club the NHL has ever seen.

There's no doubt of his sincerity, of course, but his remarks may also be associated with the fact that his own Rangers, holding down second place, because he made his comment after the New Yorkers had held the Canadiens to a 1-1 tie here Sunday night.

The point is that if the Rangers can hold Montreal to a draw, even occasionally, then they're a pretty fair team themselves.

ONLY BY DETROIT

Patrick said that if today's Canadiens aren't the greatest team in hockey history, then only Detroit Red Wings could have designs on that match them.

"If any it's a toss up between the two clubs. Certainly this is the greatest club Montreal has ever had. I saw the old Canadiens with Howie Morenz and Aurel Joliat play many times.

"There's no comparing that team with this one. This Montreal outfit is many, many times better. It could develop into the best in NHL history. The chances are they'll get stronger with age. You've got to have some real breaks to beat them. They should be favored in the morning line every time, even on the road.

Patrick said the Montreal power play—Maurice Richard, Jean Beliveau and Bert Olmstead up front and Doug Harvey on the points—is the mightiest such combination ever.

Bootleg Tickets Appear in Blocks In Vancouver

VANCOUVER (CP)—The Herald says blocks of "bootleg" Grey Cup tickets are appearing here and quotes Canadian Rugby Union secretary Harry McBrien as saying the CRU is powerless to stop the tickets being circulated.

The Herald says the tickets are coming into possession of ex-servicemen who are using them in "give-away" promotions.

The newspaper says it was told by an unidentified clothier that he had been offered a block of tickets from an eastern Big Four club at a cost of $5 a ticket more than the legitimate $7.50 price. He turned down the offer.

"The wrong people are obviously getting tickets," said McBrien. The CRU, he said, has been told of "unethical sales" of tickets but facts have never been supplied. "If we could find facts, such as names, we'd attack the problem. But we just haven't got a clue."

DEFENDS METHOD

He defended the CRU's method of distribution of tickets to the annual football classic and said ticket-scalping and other means of "getting the public" was regarded as something of a "necessary evil" at Grey Cup time.

"People have always had faced the same problem for years with result that fans who supported football throughout the season sometimes were out of luck for Grey Cup games.

The CRU allocates tickets to each senior football league in Canada. The tickets are then distributed among member clubs.

Manila Fighter Beats Mexican

SAN JOSE, Calif. (AP)—Getting off the floor in the second round, Star Carlos Manila lightweight, came back to outpoint Mexico's Jorge Macias Monday night in a 10-round bout at Civic Auditorium. Gony weighed 138, Macias 141.

Macias was substituting for Ralph Dupas of New Orleans, third-ranked lightweight contender. Dupas withdrew from the fight Monday, claiming he had a sore back.

Macias dropped Gony with a sharp right hand for a five count early in the second round. But Gony came back to take command the rest of the match.

"The coach says if Cyril hadn't blocked that kick we'd have lost the game by a worse score than 73 to 91"

O.H.A. SENIOR "B"
HOCKEY
BELLEVILLE MEMORIAL ARENA
WHITBY DUNLOPS
vs.
BELLEVILLE T.P.T.'s
TUESDAY, NOV. 22nd
8.30 P.M.
General Admission Adults 75c — Children 12 and under 25c
Reserved Seats $1.10
Reserved seat tickets on sale at Cashy Cigar Store, Phone WO 8-7161. Reserved seat tickets will not be held after 6 o'clock day of game.

Laufman Sets Sizzling Pace In Senior Race

TORONTO (CP)—Ken Laufman of Kitchener-Waterloo Dutchmen is setting a sizzling pace in the scoring race of the Ontario Hockey Association Senior A League, statistics released today showed.

The centreman, who in the last six games has scored eight goals and set up another 11, now is in first place in 12 goals and 15 assists for 27 points.

Four points behind, tied with 23 each are Billy Flick and Mickey Roth of Stratford Indians. Flick has 10 goals and 13 assists while Roth has counted six times and assisted on 17 others.

Laufman's goal production is tops for the league and Roth is the leading playmaker.

Bruce Dale of Windsor Bulldogs heads the goaltending race with a 3.22 average. He has allowed 29 goals to get by him in nine games.

In Ontario Junior A League, Frank Mahovlich of Toronto St. Michael's Majors holds a three-point edge over the other scorers in the league.

Mahovlich has seven goals and 15 assists for 22 points in 11 games. Teammate Pat Hanigan is three points behind, tied with Bob Forhan of Guelph Biltmores for second place. Hanigan has fired 14 goals and assisted on five more. Forhan's 19 point haul is made up of nine goals and 10 assists.

The goalkeepers' records look confused. There are seven teams in the league but 14 goaltenders have taken part in games so far this season.

Doug Sauer of St. Michael's, who has played three games, the last two being shutout wins, has been in the nets twice. His average is .667 go-is-against.

Scoring Leaders

Ontario Senior A

	G	APts.
Laufman, Kitchener	12	15 27
Flick, Stratford	10	13 23
Roth, Stratford	6	17 23
Dale, Windsor	6	14 20
Flanagan, Stratford	8	11 19
Logan, Kitchener	11	8 19
Hartman, Kitchener	5	13 18
Bathgate, Windsor	3	14 17
Beede, Stratford	3	7 10
Baldy, Windsor	9	7 16

Ontario Junior A

	G	A	Pt
Mahovlich, St. Michael's	7	15	22
Hanigan, St. Michael's	4	15	19
Forhan, Guelph	9	10	19
Baluik, Kitchener	8	9	17
Sterling, Kitchener	8	8	16
Collins, Marlboro	6	8	14
Hillary, Guelph	5	8	13
McDonald, St. Kitts	8	5	13
O'Ree, Kitchener	3	10	13
Saturns, Hamilton	3	10	13

Sports Calendar

HOCKEY

Tonight—OHA Senior "B": Whitby Dunlops vs Belleville TPT's, Memorial Arena at 8.30 p.m.

Thursday— Minor—Squirt: Bruins vs Maple Leafs —8.00; Red Wings vs Canadiens—4.30; Black Hawks vs Rangers—7.00. Midget—Team 3 vs Team 6—7.30; Team 3 vs Team 5—8.15; Team 1 vs Team 4—9 p.m.

Friday—OHA Senior "B"— Belleville TPT's at Brockville — 9.00 p.m.

"Weekend"—OHA Sr. "B": Belleville TPT's at Cornwall at 2.30 p.m.

BADMINTON

Every Wednesday, Thursday, Friday and Saturday, Bridge St. Armouries at 8.00 p.m.

BOXING

Saturday— 8-bout card at Bridge Street Armouries — 8.00 p.m.; Main Bout—Eddie Schamerhorn vs Les Blair.

Peahead Ponders Playoffs Wacky Says Walker Should Be Alike in East, West

By W. R. WHEATLEY
Canadian Press Staff Writer

MONTREAL (CP)—There ought to be a law or something, in the opinion of coach Douglas (Peahead) Walker, about this playoff business just before the Grey Cup game.

Here he has just pulled his Montreal Alouettes through to the eastern Canada football championship—toughest game of the season in that narrow squeak over Toronto Argonauts Saturday while Edmonton Eskimos have been resting since last Wednesday.

"There should be simultaneous playoff days in the East and West," said Walker, half commuting with himself while pondering the seriousness or otherwise of injuries in five of his players.

"Those three days can make a big difference in getting a team ready. It certainly makes a difference in giving players a chance to recover from injuries. Edmonton has had those extra days. We haven't."

SHOULD BE FIXED

Walker said he thought playoff dates in both the Western League and the Big Four should be fixed to coincide so that the champions of each section go into the Grey Cup game on an equal amount of rest.

Along the same lines, he said he thought the Big Four should return to the system of home-and-home playoffs which was made this year. Instead of the first and second-place teams playing home and home games in declaring the champion, the teams finishing second and third in a total-point death game and the winner met the first-place club in another sudden-death affair. The first-place team, meanwhile, has to wait two weeks from the end of the regular schedule until the all-important final.

Walker would make no prediction about the outcome of the Grey Cup game in Vancouver next Saturday when the Als meet the Eskimos. However he did indicate whether the injuries that befell his players in Saturday's game might have any bearing on the lineup against Edmonton. It may take until Saturday to decide that point.

Two of the injured players—Jacques Belec and Johnny Blaichner—are full backs, although Blaicher also works at flying wing. Belec suffered a sprained shoulder and Blaicher a groin injury.

Halfback J. C. Caroline is limping about on a sprained ankle and end Hal Patterson, who also plays defensive half, came out of Sunday's battle with a badly bruised side. Tackle Jim Staten injured his elbow.

The team holds its first drill today in practice setting out by plane for Vancouver. Scheduled takeoff for the chartered flight is 7 a.m. EST, Wednesday from Dorval airport. Only one stop is scheduled—at Winnipeg.

The Alouette 45 - piece band, ready to take a big part in the colorful Grey Cup parade and pre-game show at Empire Stadium, is scheduled to take off in another chartered flight at 1 a.m., EST, Thursday.

Mayor Jean Drapeau of Montreal is expected to fly to the coast with the band. The western exodus of Montreal fans is getting under way, by train and plane. At the Alouette office yesterday it was said that the 1,200 fans have taken up the "category A" option.

They are season ticket-holders who have declared positively they are going, have paid deposits on their tickets and will pick them up in Vancouver. Fans in "Category B," who get second choice on Grey Cup game seats, are season ticket-holders who want tickets for friends and relatives.

Protects in Rain & Snow
NUGGET SHOE POLISH
10 POPULAR SHADES

National League Could Weaken Argos Club

TORONTO (CP)—The Globe and Mail says Maple Leaf Football League resentment toward the Toronto Big Four club may be generating a "break up the monopoly" campaign.

"Whether by intent or otherwise, NFL teams have instigated a movement which could, if successful, weaken Argos in 1956," the newspaper says.

It says six Toronto players have been courted by NFL clubs:

Dick Shatto, by Los Angeles Rams and New York Giants;

Al Pfeifer, by New York Giants and Green Bay Packers;

Bucky Curtis, by Cleveland Browns;

Tom Dublinski, by Detroit Lions;

Bill Albright and Billy Shipp, by New York Giants.

"Because of the considerate treatment given the players by Argo team director Harry Sonshine," The Globe and Mail says, "none of the players is expected to shed his Double Blue work clothes.

"That doesn't mean the American professional teams won't pursue their selective thoughtfully until training time arrives in another eight months."

SHOE POLISH
DIAL WO 2-2854
BRAM HUMPHREYS
ARCH SUPPORT AND SHOE SERVICE
19 Campbell St.
Dial WO 2-2854 for Appointment

FAST EFFICIENT COMPLETE
TIRE SERVICE
REPAIRS VULCANIZING RECAPPING ROTATING INFLATION CHECK
EVERYTHING a tire needs. Phone us or drop in. We'll save you dollars and delays.
WE SELL and RECOMMEND
Firestone TIRES
COMPLETE Firestone SERVICE
Trepanier TIRE TREAD CO.
"TIRE SPECIALISTS"
2 Dundas St. E. Dial WO 2-3853

BEFORE THIS HAPPENS-
SEE US
AUTO INSURANCE IS OUR SPECIALTY FOR PROMPT SERVICE
Call us
LORNE McDOUGALL INSURANCE AGENCIES LTD.
180 FRONT STREET DIAL WO 8-5788
"BELLEVILLE'S LARGEST INSURANCE OFFICE"

New Passes in Parkas

Three Tons of Eskimo Meat Behind Western Bid for Cup

By JIM PEACOCK
Canadian Press Staff Writer

EDMONTON (CP) — Montreal Alouettes may see a lot of new faces when they hit the Edmonton Eskimo line in the Grey Cup football final at Vancouver's Empire Stadium Saturday. But there won't be much change in the backfield personnel.

The defending - champion Eskimos have 10 new men among the 31 linemen they can draw from for the 1955 classic. Four newcomers have been added to the backfield.

Whether the additions and deletions have strengthened the club, coach Frank (Pop) Ivy refuses to say. Asked if he feels his club is stronger than last year when Edmonton whipped Montreal 36-25 in the Grey Cup game at Toronto, Ivy cautiously replied:

"You can't compare teams like that."

BEEM STRONGER

On the season's play, the Esks would seem stronger. They have lost only two of 16 games played so far this year while in 1954 they suffered six defeats in 21 games.

Ivy has three tons of football material—6,400 pounds of it along the line—from which to draw his Grey Cup team this year. The Eskimo line averages 210 pounds a man, the backfield averages 190.

Average age of the players is 24 years with Frankie Morris, 31-year-old guard, the oldest member, and freshman fullback Con Kelly the youngest at 20.

The club register has 34 players on it—21 linemen and 13 backfielders—but only 33 are preparing for the final. Guard Jim Quondamatteo, a stalwart with Esks for six years, is in hospital with a back ailment.

Ivy can dress 28 players in the Grey Cup game and among those to be dropped will be two of the 13 imports. The Grey Cup rules say only 12 imports can be used. Ivy has given no indication who will be out.

Nine players of last year are no longer with the club.

The backfielders missing are Bob Hayden; Glen McKinney, now with Winnipeg; import Ed Lippman, a former Canadian, and quarterback Bernie Faloney, who left Esks for a coaching job with Calgary, then went into R.C.M.P. military service.

To replace Faloney, Eskimos moved Jackie Parker, a University of Michigan graduate, from halfback slot to quarter. Esks dressed only one quarter last year but that was against Bob Gaitty from the University of Western Ontario.

Among newcomers to the club are three players from Kitchener-Waterloo Athletics. They are guards Jack Lamb and Mike Volcan and tackle Roy Stevenson.

Pittsburg Gets Sugar Bowl

NEW ORLEANS (AP) — Pittsburgh, shunted from football bowls for 19 years, will show its revitalized power in the 1956 Sugar Bowl Jan. 2.

Fred Digby, general manager of the Sugar Bowl committee, announced Pitt's selection today. He said the Panthers' opponent will be either Georgia Tech, Auburn, Vanderbilt or Mississippi.

Bowling

BELL GEM CLUB

Hot Shots 9 points, Bally Bowlers 0; Down Pins 8, Slow Pokes 5; Pin Heads 5, Blowers 3.

Ladies' high single—B. Mascaro 300; high triple, B. Mascaro 705.

Men's high single—G. Johnson 211, high triple, G. Johnson 584.

ST. MICHAEL'S REGIS CLUB

Stars 0, Losers 0; Lancers 4, Cubs 3; Flyheads 7, Smoothies 0.

High single—M. McDougall 210, W. Johnson 320.

ODD FELLOWS MIXED LEAGUE

Odd Fellows 5, Encampment 2; Canton 3, LAPM 0; CP & T 5, Rebekah 2.

Ladies' high single —June Carruthers 320.

Men's high single—Alf. Merry 323.

SWACO MIXED LEAGUE

Lucky Strikes (7) 3245, Idols (7) 3211; Slo Jets (5) 2979, Sure Shots (—) 2926; Rockets (—) 2915;Phantoms (2) 2854.

High single— ladies—L. Summers 259; high triple—L. Summers 650.

High single men—H. Mondeville 278; high triple—E. Harris 660.

MAJOR-"B" BOWLING LEAGUE

Team scores and points won were as follows: Hudson Real Estate (7) 3845, Ontario Intelligencer (0) 3659; Belleville Tires (5) 3250, Richard Ellis Printing (2) 3240; Club Taxi (7) 3004, Blue Bells (0) 2807.

High 3 strings were rolled by: L. Lodge 784, J. Gallagher 705, J. Legault 694, T. Pappas 676, J. Canty 675, C. McKenna 623, B. McCann 610.

SATURDAY NIGHT MIXED LEAGUE

Downfalls 5, Pepsi 3, Dreamers 2, Hot Shots 4 Lucky Strikes 0, Blowpokes 3, Super Dupers 0, Rinky Dinks 7.

Women's high single: D. Cunningham 282.

Men's high single: R. Payne, 296.

Women's high triple: J. Spencer 616.

Men's high triple: G. Locke 670.

QUINTE MIXED LEAGUE

Head Pins 8, I.A.C. 3; Tuck Heads 4, Blowouts 3; Pirates 5, Silver dollars 2; Eager Beavers 7, Greenbacks 0; Champs 7, Chargebacks 0; Zombies 5, N.F.C. 2.

High scores:

Ladies: J. Mulvihill 740, D. McLean 628, J. Desmond 626, A. Lafave 602.

Men: R. Lennox 711, C. Hardwick 708, V. Sagriff 693, O. Myers 679, M. Tomasz 680, B. Adams 639.

MEN'S COMMERCIAL BOWLING LEAGUE

Barrett's Jewellers led the way in the Men's Commercial Bowling League at the Bowl-O-Drome on Friday night with a total pinfall of 3469 to take 7 points from Welding Gases. Lloyd's Cleaners and Coca-Cola were 5 to 2 winners over Hastings Sheet Metal and Quinte Distributors, while Superior edged Elliott Motors 4 to 3.

Dave Batchelor turned in the high triple with a 797 which included a 330 single, while Hank Dellen topped the singles with a 354.

Other good triples were rolled by: Hank Delina 759, Dan Moon 741* (316), Geo. Bell 697, Harry Whittaker 692, J. Eaton 678, E. Grover 674, J. Lloyd 653, G. Latchford 656, D. Galpin 646, G. Heffer 646, C. Rosiak 646, B. Corbett 645 and R. Kinney 641.

PRANEFORD LEAGUE

Division "A"—Dick's Dandies 47, Kurly's Klowns 45, Bruce's Gooses 39, Sid's Kids 38, Joe Pye's 35, Ed's Lousez 29, Murph's Mates 24, Hannah's Hopes 24.

Ladies' high single, Doreen Carlisle, 302; ladies' high triple, Reta Chard, 632; men's high single, Don Coulture, 317; men's high triple, Don Coulture, 826.

Division "B" — Comebacks 48, Hotshots 46, Sunerkits 37, Harry's Bouncers 35, Arnold's Aces 32, Blowers 30, Jets 28, Pat's Brats 24.

Ladies' high single, Gwen Chard, 254; ladies' high triple, Gwen Chard, 561; men's high single, Francis Stickle, 240; men's high triple, Francis Stickle, 627.

ALOUETTE'S WIN

An indication of the early-game superiority of Toronto Argonauts is shown when Sam Etcheverry of Montreal is tackled by the Argos front line when he tries to make a ground gain. Later in the game Alouettes came back to gain the lead and won the game 36-36 for the Eastern Canada football title. The player in the foreground is J. C. Caroline of Alouettes. (CP Photo).

Business Men Pay 'Civic' Tab

Toronto Fans Get Western Hospitality Eat Winnipeg Roast Beef, Apple Pie

WINNIPEG (CP)—More than 200 Toronto football fans ate a "business men's lunch" Monday. And the visitors, guests at what was billed as a civic luncheon, applauded Mayor George Sharpe as he said: "Western hospitality begins here in Winnipeg."

The $500 bill for the roast beef and apple pie lunch was paid by a group of Winnipeg businessmen who presented city council last Friday with six $100 bills to cover expenses. Aldermen bickered for two weeks over paying for the luncheon. They reluctantly agreed to pay the bill, then accepted the businessmen's offer.

Despite all the publicity the lunch was a success. Fred Gardiner, chairman of Toronto's metropolitan council, was flustered. Asked what the Torontonians thought over the luncheon squabble he put his finger to his lips, smiled, and said nothing.

SHIVERING ANGELS

The Torontonians burst upon Winnipeg in the morning with a colorful parade, including a band of shivering angels and flag street money-baggers, who headed downtown in a special train.

The visitors then marched to the Winnipeg grain exchange and interrupted trading for 10 minutes as they milled about the pit, led by the pipe band. Traders applauded as cheer leaders turned head-over-heels on the trading floor. The grain men joined in a square dance and shouted their approval as Miss Canada, 22-year-old Dalyce Smith of Whitehorse, Yukon Territory, and Miss Hamilton Tiger-Cat, Joan Lounsbury, 19, of St. Catharines, were ushered into the pit.

The Torontonians were the vanguard of eastern football fans to pass through Winnipeg. Monday 16 drum majorettes and "Miss Majestic," 16-year-old Nancy Reland, arrived with a group of Montreal supporters.

About 30 Winnipeg citizens cheered the majorettes at the railway station as they went through precision-marching paces. The advance party will leave for Medicine Hat and Calgary today.

Normie Kwong Voted Canadian Player of Year

VANCOUVER (CP) — Normie Kwong, dynamic halfback with the defending Grey Cup champion Edmonton Eskimos, today was voted the native Canadian football player of the year.

Sportswriters and sportscasters of senior football league cities from Montreal to Vancouver, voting on the annual Canadian Schenley awards, put the finger on the 25-year-old China Clipper as the best hometown player of 1955.

Tex Coulter, 31-year-old tackle with Montreal Alouettes was voted lineman of the year. And teammate Pat Abbruzzi, steam-rolling halfback from Rhode Island State playing his first season in Canadian football, was selected as the backfielder of 1955.

The Schenley trophy—outstanding-player award introduced in 1953—will go to one of these three players. Winner will be announced Friday afternoon.

Kwong, the only Chinese in Canadian senior football, succeeds Winnipeg Blue Bombers' Gerry James as the outstanding Canadian. The Calgary-born backfielder was the leading ground gainer in Canada this season with a net gain of 1,250 yards.

He also established a Western Interprovincial Football Union record of 152 yards for one gainon the final league game of the season.

TO HEAR APPEAL

COLUMBUS, Ohio (AP) — The Ohio Supreme Court has set Dec. 13 to hear the appeal of convicted wife slayer Dr. Samuel Sheppard, court clerk Elliot Welch said Thursday night.

Valdes, Baker Winner May Meet Marciano

NEW YORK (AP)—Boxing promoter James D. Norris said Monday he hoped heavyweight contenders Nino Valdes and Bob Baker would put on a sensational fight in Cleveland Dec. 7.

"If they do," said the president of the International Boxing Club "then I would have a good talking point with Al Weill for a title defence by Rocky Marciano before June."

Weill manages Marciano, the heavyweight champion.

Norris, who arrived Monday from Florida, said he would like to match Marciano against the Baker-Valdes winner for Miami, Feb. 22.

Asked by reporters if his "feud" with Weill was "on the square," Norris said "Yes. He seems to be sore about something but I'm sure we can get together."

Stamps May Get Private Owners

CALGARY (CP) — A committee appointed by the Calgary Stampeders Football Club to look into the possibility of private ownership of the team met Monday with Jack Singer, a Calgary businessman and with Tom Brook, representing a group interested in buying the club, in the afternoon.

"It will be a while before anything develops," said committee chairman C. E. Chesher Monday night. "We definite now that five parties are interested in taking over the club and we will meet with them all.

"After we conclude the meetings we will report our findings to the shareholders and they will act on the matter."

'Sooners' Have Firm Grip On Top Spot

NEW YORK (AP)—With only one week of the season remaining, Oklahoma's mighty Sooners have a firm grip on first place among U.S. college football powerhouses today and a good chance of repeating their 1950 national championship.

Coach Bud Wilkinson's red-shirted stalwarts, who boast the longest major - college winning streak, 28 in a row, were so far ahead in the next-to-last Associated Press poll of the season that most of the interest centred on the battle for second place between Michigan State and Maryland.

Oklahoma was No. 1 on the ballot of 114 of the 209 sportswriters and broadcasters giving it a total of 1,859 points. It was a good way ahead of Michigan State, unbeaten Big Ten champion which received 1,689 points and Maryland by a bare six points, 1,689 to 1,683. Oklahoma received an overwhelming basis of 10 for first, nine for second, and so on.

Eddie Schamerhorn, Belleville fighter, who main bouts the boxing card here Saturday night, meets Les Blair in what should be a thriller. Eight outstanding fights feature the hospital benefit card.

REJECT OFFER

OTTAWA (CP) — Ottawa Rough Riders Monday night rejected Chan Caldwell's counter - proposal for settlement of his two-year contract as head coach of the Big Four football club.

Caldwell was fired with 13 months to go on his contract which calls for $10,000 a year.

Last Friday the club offered Caldwell a $6,000-a-year public relations job in settlement of the contract. Caldwell countered with a proposal calling for $4,000 cash now and $6,000 in payment for any work the new coach might want Caldwell to do.

Samuel Berger, Rough Riders' legal counsel, said the club decided to reject Caldwell's proposal and stand by its original offer.

British Soccer Second Round

LONDON (Reuters)—Some long and costly journeys by clubs who could ill-afford them were eliminated when, for the first time in nine years, the draw for the second round of the Football Association Cup competition was made Monday on a geographical basis.

In recent seasons only the first round has been on a geographical basis. After that, the clubs were all put in the hat together.

The 20 winners of the second round games, to be played Dec. 10, will join the eventual clubs left from the first and second divisions, and the main struggle to get to Wembley will then begin.

The big stuff in the south is between Brighton, unbeaten at home this season, and Norwich, both making efforts at promotion. They meet at Brighton in a league match a week before.

Hockey Scores

By THE CANADIAN PRESS

North Bay 5
Dalhousie 4 Miramichi 2
Exhibition, Senior
Windsor A 9 Sarnia B 2
Quarts 'Senior B
Woodstock 7 Galt 3
Exhibition OHA Senior
Montreal 5 Buffalo 3
— NOHA Southern
Soo Indians 2 Sudbury 4
Manitoba Junior
St. Boniface 6 Winnipeg 9
Western Junior
Lethbridge 2 Edmonton 4
Okanagan Senior
Kamloops 3 Penticton 8

WIN OR LOSE

EDMONTON (CP)—Win or lose in the Grey Cup football final Saturday, Edmonton Eskimos will be feted at a home-coming parade and civic banquet here next Monday.

Mayor William Hawrelak announced Monday that a committee is drawing up arrangements for the celebrations. About 4,000 Edmonton district residents are expected to make the journey to Vancouver and the planning committee has about $6,500 to spend on celebrations.

Exhibition Game Called Off

KITCHENER (CP)—The exhibition game scheduled for Saturday between the Orhuns and Kitchener-Waterloo Dutchmen at Peterborough has been cancelled, it was learned Monday.

Dutchmen, who won the Ontario Rugby Football Union senior championship last Saturday, and Orhuns, Canadian intermediate titlists, were to play the game to decide whether Orhuns could compete in the senior ORFU next season.

The game was called off by Orhuns because of the uncertainty of weather conditions. Orhuns told the Dutchmen they are seriously interested in moving up to senior ranks next fall and a joint-meeting to see what can be arranged will be held in Toronto in the near future.

Another meeting will be held in London some time in the next two weeks to consider the possibility of that city entering the senior ORFU.

Fights Last Night

By THE ASSOCIATED PRESS

New York—Carmine Flore, 149½, Brooklyn, outpointed Rissy Nocero 155½, Brooklyn, 10.

San Juan, Calif.—Chuy Gouy, 138, the Philippines, outpointed Jorge Macias, 141, Mexico, 10.

FRONT AND CENTER - - By Alan Maver

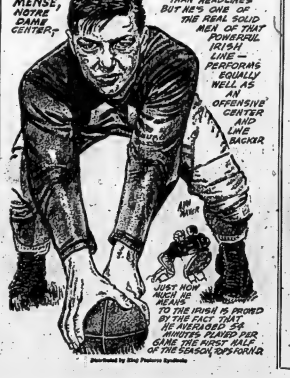

Sketched by Sing Frances Synthesis

Mastercraft "Pro-Style"

PERFECTLY MATCHED HOCKEY OUTFITS

1—PLAYER OR HOCKEY OUTFIT—Exceptional value at this popular price. Shell, elbow and shoulder pads to protect the player; nervelok web leather belt; Viscose rayon stockings; Canadian made skates with chrome-plated runners, hardened, full padded tongues. Reinforced toe plates. Leather chrome-tanned to resist wear.

Boys' about 11 to 2 6.98 PAIR
Youths' and Men's sizes 7 to 12 7.98

2—HEAD-PRO HOCKEY OUTFIT—Smarter, more popular design with full broadcloth two tone caps and trim. Extra heavy quilted body protection. Full padded tongues; Waterproof nylon; Canadian made skates; Nylon reinforced elastic finish Take Skates here! Leonard blades. Worth up to $18.50.

Men's Sizes 7 to 12 9.98 PAIR
Men's sizes 4 to 12 13.95 PAIR

3—SPECIAL "TROUT" LALONDE HOCKEY OUTFIT—Made up of the finest parts of the best makes on the market. Black grain leather boot with genuine Viscose rayon stockings. Canadian made Leather lined; Leonard blades; Full padded tongues; Nylon reinforced elastic. Riveted to composition Take Skates.

C.C.M. HOCKEY OUTFITS—22.95 TO 57.50

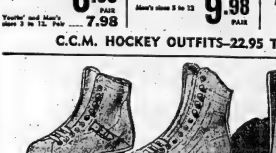

Sparkling All-White

SKATING OUTFITS

PLEASURE OUTFIT — Fine grain white leather, with ankle supports; waterproof rubber soles. Chrome-plated runners.

MISSES' 11 to 2 6.98 WOMEN'S 3 to 9 8.75

"FANCY WHITE" OUTFIT—Good-bid cut style smooth white leather with cross-lace vamp effect. Leonhart tube skates

Women's sizes 3 to 9 10.75

FIGURE SKATING OUTFIT

DE LUXE FIGURE SKATING OUTFIT

All-white boots have soft leather heels, soles and lace-sides; sponge padded at ankle and tongue. Lined with smooth leather. Chrome-plated runners. Narrow heel last. Chrome-plated English figure blades. Women's sizes 3 to 9

Handsome well-fitting white leather boots, "Semi-Pro" lined with shaped tongue—the style favoured by professional players. Smooth leather heels. Chrome plated runners. Leonhart tube skates. Specially priced outfit for those who want high quality skates but seldom use skating. Misses' sizes—11 to 2 Women's sizes—3 to 9

16.98 PAIR 8.95 PAIR 9.99

CANADIAN TIRE CORP'N

CANADIAN TIRE ASSOCIATE STORE

Save Safely

DON HILL LIMITED
36 WEST MOIRA STREET BELLEVILLE

SAVE WITH OUR MACHINE SHOP FACILITIES

OPEN A BUDGET ACCOUNT NO MONEY DOWN
PAYMENTS AS LOW AS $1.00 A WEEK

CJBQ VOICE OF THE BAY OF QUINTE

(CJBQ — 1220 Kc)

TUESDAY

4:00—News & Weather
4:15—Everyday Hymns
4:30—Dinner Date
4:45—Kiddies' Carnival
5:00—News & Weather
5:05—Mostly Music
5:30—Weather Guide
5:35—Mostly Music
5:45—Sports Time
6:00—Supper Club

WEDNESDAY

6:15—Q Canada and Sign On
6:15—Breakfast Show
6:30—News & Weather
6:35—Up With the Sun
7:00—News & Weather
7:05—Breakfast Show
7:15—Up With the Sun
7:30—News & Weather
7:35—Up With the Sun
8:00—News & Weather
8:05—Bob Read's Show
8:15—Birthday Club
8:30—News & Weather
8:35—Up With the Sun
8:55—News & Weather
9:00—Morning Devotions
9:05—Morning Medications
9:30—Coffee Time Matinee
10:00—News & Weather
10:05—Mrs. Robin Hood
10:30—Medical Interlude

12:15—News & Weather
12:30—In the Spotlight
12:45—Down Town Tonight
2:45—Quick Legends
3:00—News & Weather
3:05—Story Time
3:30—Weather Guide
3:45—Sprt. from Parl. Hill
4:00—News & Weather

10:45—At Home With the Martins
11:00—News & Weather
11:05—Mostly Music
11:15—Worth Knowing
11:30—Weather Guide
11:45—Who Am I? Cbc
12:00—Luncheon Time By
12:15—Kiddie Leaf Junction
12:30—Luncheon Music
12:45—Weather Guide
13:00—Music from Ivory Tower

3:05—Mostly Music
3:30—Weather Guide
3:45—Mostly Music
4:00—Showtime
4:30—Dance Time
5:00—In the Spotlight
5:15—Down Town Tonight
5:45—Sports Time
6:00—News & Weather

1:45—N. B. 1220
2:00—Make Mine Music
2:30—News & Weather
2:35—Make Mine Music
3:00—News & Weather
3:05—What's New?
3:30—Weather Guide
3:45—Sprt. from Ottawa
4:00—News & Weather
4:05—Mostly Music
4:45—Kiddies Karnival
5:00—News & Weather

5:05—Fiber McGee and Molly
5:30—Ma Perkins
5:45—Lorenzo Concert
6:00—News & Weather
6:05—Mostly Music
6:30—Weather Guide
11:05—Music Till Mid-night
12:00—News & Weather

5:05—Mostly Music
5:30—Weather Guide
5:45—Mostly Music
6:00—Showtime
6:30—Dance Time
7:00—In the Spotlight
7:15—Down Town Tonight
7:45—Sports Time
8:00—News & Weather
8:05—Mostly Music
8:15—One Man's Family
8:30—M.M. Show Room
9:00—News & Weather
9:05—Music Til Mid-night
12:00—News & Weather
10:05—Music Till Mid-night
12:00—News & Weather

WHAM TV SCHEDULE CHANNEL 5

TUESDAY

4:00—Date With Lile
4:15—Jimi Lewis
4:30—World of Mr. Sweeney
4:45—Modern Romances
5:00—Mickey Mouse Club
5:30—Howdy Doody

6:00—Cowboy G-Men
6:30—Superman
7:00—Science Fiction Theatre
7:30—Ethel Show
8:00—Ed Sullivan Show
8:30—Martha Raye Show

WEDNESDAY

7:00—Today (CBC)
7:30—Farmboy
8:00—Today
8:30—Breakfast on the Day
9:00—Home Cooking
10:00—Ding Dong School
10:30—Modern Romances
11:00—Jan Sterling
11:30—Tennessee Ernie
12:00—Queen for a Day
1:00—Feature Movie Theatre

2:00—Cowboy G-Men
2:30—Superman
3:00—M.G.M. Matinee
4:00—Twin Lile
4:15—Bobby Lewis
4:30—Mr Sweeney's Theatre
5:00—Hank Show
5:30—Howdy Doody
6:00—Martha Raye Show

7:45—News Caravan (NBC)
8:00—Arthur Murray Directors' Playhouse
8:30—Robert Knows Best
9:00—Desert TV Theatre
9:30—Navy Log
10:00—This is Your Life
10:30—Stage Show Theatre
11:00—Newsreel
11:15—Weather Almanac
11:30—Sports Spectacular
11:35—Tonight

NETWORK PROGRAMS

TUESDAY EVENING

6:00—CBC, News, Sports, Our Time
6:00—CFRB, Fourth Estate
6:15—CFRB Freddie Mercury
6:30—CBL Sydney
6:45—CBL Ed. Fitzhi
7:00—CBC, Hymn's Beauty
7:00—CFRB, Jack Carson
7:15—CFRB, Songs of Stephen Foster
7:30—CBL, Chico Valle
7:30—CBC, Grey Cup News
8:00—CFRB, The Lone Ranger
8:00—CBC, Fiber and Molly
8:15—CFRB Freddie Martin's Orch.
8:30—CBC, Geo. Little
8:30—CBC, Montreal Symphony
8:30—CFRB, Hydro Re-view
8:45—CFRB, Jack Carson
9:00—CBL, Marian Anderson
9:30—CBC, Concert Hall
9:30—CFRB, Quarter-back Club
10:00—CBL, News
10:00—CBC, Music In Our Time
10:00—CFRB, News, Sports
10:15—CFRB Dick Haymes
10:30—CBL, Rendezvous
11:25—CFRB, Marry-Go-Round

Hamilton Fans Back Alouettes

HAMILTON (CP)—A' delegation of 40 Hamilton football fans will be wearing red-and-white "Alouette" colours when they move into Vancouver's Empire Stadium for the Grey Cup game Saturday.

The lucky 40, who will be picked from among thousands of entries and flown west at the expense of the Hamilton Downtown Association, will join other eastern fans in backing the Alouettes in their bid to wrest the historic cup away from the western champion Edmonton Eskimos.

They will also be pulling for their own Miss Tiger-Cat, 18-year-old Joan Lounsbury, in the Miss Grey Cup contest.

HORSE SENSE BRIDGE

By SAM GORDON
The Kibitzer

This man refused to learn the best bridge rules. He did doing everything wrong he made an improbable contract. His wife was furious. "If you had played right," she fumed, "you couldn't have made it."

Maybe this was the deal:

NORTH
♠2
♥3 2
♦A 10 8 4
♣J 6 5 4 2

WEST
♠8 6 3
♥8 ♦ 5 4
♦7 5
♣Q 9 10 8

EAST
♠7 10 9
♥K J 10 7
♦K Q J 9 8
♣7

SOUTH
♠A K 9 7 5 4
♥A Q 9
♦5 3
♣K J

He was south as declarer at the wrong contract of seven spades redoubled. If west led a trump or heart or ace of clubs, he pull three trumps and get three clubs with a finesse, shifting a diamond.

Ruff of a fourth club sets up that suit. By entry to dummy with diamond ace, south dumps two hearts on the two long clubs. The rest of south's cards are all good with heart ace and trumps.

But west actually led a diamond because his east partner had bid that suit. So, dummy hopped up with diamond ace and led a heart that was successfully finessed with south's queen of hearts.

Heart ace was cashed. Heart nine was ruffed by dummy's lone trump. A club entered south to get the king and three trumps were cashed. The club finesse of dummy's jack let south dump a diamond on the club ace.

Chances are finding six outstanding trumps split three-three are two to one against. Chances of a finesse being successful are 50-50. And he got all three of those breaks here.

Percentage rule says that five outstanding clubs should break three-two more than twice as many times as four-one. So, his right play was to establish clubs for discarding losers of a heart finesse.

If he had done the right thing he would have had his partner in a club slam that must lose a trick. If he had played it right by rule he would have lost his spade grand slam.

Now this guy goes around telling people that the rules are all wrong. He is branching out as an expert in his own right. Which is how I get so much competition that does not count.

Toppazzini Tops American League

NEW YORK (AP) — Veteran Zellio Toppazzini of the league-leading Providence Reds, who has been in professional hockey for 11 years, remains the American Hockey League's leading scorer but his two linemates have dropped to third and fourth spot.

The 25-year-old Toppazzini, a former New York Ranger and Boston Bruin, leads the league with 33 points on 16 goals and 17 assists. He also is the league's leading penalty.

Instead of linemates Paul Larivee and Gaston Gendron, Toppy has him as in previous weeks, Ken Wharram of Buffalo Bisons, a newcomer among the leaders, is second with 30 points. Wharram has the most assists with 18.

Larivee and Henry are third and fourth with 29 and 27 points respectively.

Fred Glover of Cleveland Barons is still on top of the penalty list with 64 minutes.

Cleveland's Roy McMeekin lowered his goaltending average and leads the league with a 3.06 mark on 49 goals permitted in 16 games.

Lapointe Says Larks Are Tops

EDMONTON (CP) — Postmaster General Hugues Lapointe says Montreal Alouettes are the best football team in Canada.

Mr. Lapointe told a Canadian Legion dinner Monday night that he is in a position to make that statement because he lives close to those who "really" know.

McKim Ross, president of the legion's Montgomery branch, said the Larks would be outclassed by Edmonton Eskimos in the Grey Cup game at Vancouver Saturday.

Mr. Lapointe commented that he had viewed all he could with Calgary fans.

AT THE McCARTHY — Arthur Kennedy and Betta St. John are starred in Universal-International's "Technicolor romantic-adventure picture, "The Naked Dawn", tense action drama of a bandit, his almost captive, his loves and lives of a young Mexican farmer and his wife. It opens at the McCarthy Theatre on Thursday, starring Rory Calhoun and Julie Adams.

AT THE CAPITOL—The buccaneer and the beauty, Maureen O'Hara is a hapless bride when forced to marry pirate leader Paul Henreid in RKO Radio's re-release of the Technicolor production, The Spanish Main." Walter Slezak also stars. On the same program and starring its first district showing "Bengazi" in Supercope starring Richard Conte, Victor McLaglen, Richard Carlson and Mala Powers. Both hits will be shown tonight and Wednesday.

Walls of Ivy Drilling Hard

VICTORIA (CP) — Edmonton Eskimos kicked off on a twice-daily practice routine here Monday that coach Frank (Pop) Ivy hopes will bring them to a peak for Saturday's Grey Cup football final at Vancouver.

Signal drills were scheduled each morning and a full scrimmage in the afternoon. All the afternoon drills will be closed to the public.

The squad will ease off training Friday. That's the day the team leaves for Vancouver's Empire Stadium and a rematch with Montreal Alouettes in the Canadian grid classic. Eska won last year at Toronto, 26-25.

At their Empress Hotel headquarters, the players will also study movies of Saturday's Big Four final between Montreal and Toronto Argonauts.

MAY BE THIS WEEK

BUENOS AIRES (AP)—Authoritative Argentine circles predict this will be the week the newspaper La Prensa regains its freedom after four years of Peronista control. A key member of the cabinet of provisional president Pedro Aramburu said without qualification that the big daily, once muted for its independence, will be returned to its owners, the Paz family, "very soon."

AT THE BELLE — Doris Day and Cameron Mitchell in MGM's music drama, "Love Me or Leave Me", depicting the story of Ruth Etting, famed singing star of the 20's and 30's, which also stars in the new MGM offering, Belle Starr's Daughter", with Rory Calhoun starring today at the Belle Theatre.

BOMB IN GARDEN

OJAI, Calif. (AP) — L. W. Trimmer went digging in his garden Sunday and hit a bomb. Fortunately his shovel didn't touch the triggering device of the 20 - inch practice explosive. Police theorized that the bomb had fallen from a plane and embedded itself in the earth.

Movie Column

Sadler's Wells Ballet, Scottish Guards Give Hurok a Boost

By BOB THOMAS

HOLLYWOOD (AP) — The biggest gambler in show business is not a Las Vegas plunger but a man who boasts that he has been called "a one-man United Nations."

He's impresario Sol Hurok. For more than 30 years he has been scouring the world for attractions he feels will entertain and elevate North Americans. Sometimes his choices have failed. More often they have succeeded.

At present he is shepherding one of his most successful gambles through the United States. He is here with the Sadler's Wells Ballet Company, which has drawn millions of dollars from ballet fans in the U.S. and Canada during tours by Hurok.

The talent finder was glowing over one of his recent triumphs, the Scottish Guards.

"I was working on this deal for several years," he reported. "Finally I arranged with the British army to bring the band over. I had hoped they would provide planes, but it didn't work out that way. So it would cost $300,000 to bring them here.

"I carried the contract around in my pocket for two months, afraid to show it to my staff. They would have thought I was crazy, spending so much on an attraction they had never been proven."

He hooked the bagpipers, dancers and marchers into Madison Square Garden for one night. It was a $40,000 sell-out. The Garden's Ned Irish offered to move a boxing date so the Scottish could return in December. Three more Garden dates have been set, and Hurok said they'll all sell out.

"The attraction is now doing virtual capacity business on tour," he reported. "I expect to gross over a million dollars."

DIPPING INTO TV

Other current and upcoming Hurok gambles: The Comedie Francaise, the Spanish ballet, the Kabuki dancers of Japan, the Santa Cecilia choir, 200-year-old organization on its first journey away from Rome; and London's Old Vic, which will tour the United States starting next fall.

Hurok now is dipping into TV. He'll present the full-length "Sleeping Beauty" by the Sadler's Wells on NBC Dec. 12 and a collection of his concert stars on "Music for Millions" Jan. 30.

"I think TV has helped the concert business," he observed. "It has helped raise tastes and create a demand for better things. On the other hand, it keeps people home unless there is an attraction that is strong enough to draw them to theatres. Then some of the mediocre concert attractions have suffered."

THEATRE FEATURE TIMES

AT THE BELLE — Doris Day, James Cagney, Ruth Etting, Michael Curtiz "Love Me Or Leave Me" — 11th CinemaScope Hit — 1:30-3:28-5:26-7:24-9:22.

AT THE CAPITOL — In Supercope — Richard Conte, Victor McLaglen, Richard Carlson — 7:10-9:20 — In Supercope — "Bengazi" — "Spanish Main" Maureen O'Hara, Paul Henreid—4:46, 7:10, 9:34.

AT THE McCARTHY — "The Looters" — 1:57-3:55-5:53-7:51-9:49 — "The Raid" — 2:24 — "Naked Dawn" — Arthur Kennedy, Betta St. John — 2:50-7:20-9:35.

CAPITOL TODAY - WED.
Complete Shows 7.10-9.40
DOUBLE EXCITEMENT SHOW!
THEY HOLED UP IN HELL!
RICHARD CONTE VICTOR McLAGLEN RICHARD CARLSON MALA POWERS
BENGAZI
In Supercope
In Technicolor
In Spanish Main
MAUREEN O'HARA - PAUL HENREID
In Technicolor

"I'm the guy who makes you tick... and don't you ever forget it!"
THE PICTURE THAT THE CRITICS SAY IS ACADEMY AWARD STUFF!
"The stuff Oscars are made of!" —N. Y. MIRROR
"A musical that has the bite of authenticity. It rings true!" —TIME
"Watch Cagney when year's end Oscars are handed out!" —N.Y. WORLD-TELEGRAM
"Picture of the Month! This picture has emotional impact!" —REDBOOK
"Highest rating! Doris Day is in excellent voice throughout!" —N.Y. DAILY NEWS
"A true story of a singer and a gangster makes a fine film!" —LOOK
FROM M-G-M IN CINEMASCOPE AND COLOR
DORIS DAY JAMES CAGNEY
AS SONGBIRD RUTH ETTING AS "THE GIMP"
"Love Me or Leave Me"
At Her Best! DORIS DAY SINGS 15 SONGS! including "Love Me Or Leave Me"-"Mean To Me" "Ten Cents A Dance" "You Made Me Love You" "Never Look Back"
SMOKING IN THE BALCONY
Belle
DAILY 2.00 7.00 9.10
STARTS TODAY
TOM & JERRY CSCOPE CARTOON

NOW PLAYING 2 BIG HITS
THE NAKED DAWN Technicolor
ARTHUR KENNEDY BETTA ST. JOHN
RORY CALHOUN JULIE ADAMS ROY DANTON
THE Looters
DONNA DOUGLAS ROBERT KEITH
DAILY MATINEE AT 2
McCARTHY
SMOKE IN THE LOGES
BELLEVILLE ..... DIAL WO 8-7808

JOHN WAYNE LAUREN BACALL
and the only way out was down
BLOOD ALLEY
Produced by Warner Bros. — CinemaScope Warnercolor
Starts THURSDAY at the McCARTHY

TV—Radio Column

'Captain Kangaroo' Breaking Little Hearts Every Morning

By CHARLES MERCER

NEW YORK (AP)A girl friend of mine has a favorite television program which she enjoys watching while lying on her side clinking from a bottle. Her utility explains why she watches the fellow in charge of this program finally has moved me to get in touch with the guy and try to learn what he's got that I haven't.

When this heartbreaker comes on the TV screen he cleverly uses another name and disguises himself with drooping moustaches. He has taken the name "Captain Kangaroo."

All right, captain, it's time we exposed you. Your true name is Bob Keeshan and you have a wife and three children at home in West Islip, N. Y., and what are you doing breaking hearts at 8 a. m. every Monday through Friday over CBS-TV?

Here's the way this guy operates: My girl friend, an early riser, insists on stretching out in front of the TV set and gazing at the captain with eloquently liquid eyes as he points out this thing and that. Her eyes fasten on an object and, as if Captain Kangaroo knew her unvoiced question, he says: "What? The name of that funny little animal? Why it's a honey-bear—from South America."

CAN'T BE COPIED

My girl friend smiles her sultry smile and sips from her bottle and I know she's emotionally pleased. I've tried the same thing with a panda, but I get nowhere. I lack the magic name and the moustachios—and some other indefinable quality.

The fact my girl friend is just two years and three months old and the fact her drink is milk has nothing to do with the situation. I'm jealous.

On the other hand, my girl friend's mother is down about Captain Kangaroo. (What a homebreaker this character is.) It used to be that her youngest daughter was always under foot at that crucial morning hour when she was trying to shove pa off to the office and get the older kids off to school.

My girl friend's mother says that Captain Kangaroo is a wonderful influence on kids aged two to eight. Apparently there are a lot of mothers who agree with her —to say nothing of the kids.

Letters are pouring into Captain Kangaroo from parents who see him as a benign, intelligent, orderly force in the chaos of early morning. He has things like a hat tree on whose branches grow dozens of different kinds of hats—a policeman's, a fireman's, a bandleader's, a soldier's. He pulls all sorts of things from his pockets—some fruit, a teapot, a whistle, a piece of string.

In person Captain Kangaroo explains that he rises at 4:30 a. m. every morning to drive 40 miles into town to keep his date with my girl friend. He's a pleasant, relaxed fellow without any fancy theories as what kids are or should be. Instead of theories he has three children, aged from nine months to four years.

"I just try to hold one child—say child—in mind," he says. "I want to entertain and maybe instruct him or her a little. I merely try to be a friend who comes in the door."

Your Horoscope

By FRANCES DRAKE

Look in the section in which your birthday appears and find what your outlook is, according to the stars.

For Wed., Nov 23, 1955

March 21 to April 20 (Aries) — Don't reach out for more than is reasonable. Take sufficient time for reviewing where it would help. Make decisions only after careful analysis.

April 21 to May 20 (Taurus) — Remember your true friends. Do not leave them out of plans which include new acquaintances except where reasonable. Spend wisely.

May 21 to June 21 (Gemini) — It isn't how much you can get done; it is how well you handle it in proper order and as ably as you can.

June 22 to July 23 (Cancer) — Manufacturing, handling new accounts, dealing with new acquaintances, and research are up for careful analysis now. Be diplomatic with all. It's really a good day.

July 24 to August 23 (Leo) — This is no time for slowing down, except where health demands it. Intelligent reading, music, the company of children are spare time choices.

August 24 to September 22 — (Virgo) — Give special consideration to your family and loyal friends now. Also note that Mercury's position suggests less tension and anxiety.

September 24 to October 23 — (Libra) — Count ten before you make that hasty answer, think again before you decide to act. Perhaps a different approach to everyday matters would also be wise.

October 24 to November 22 — (Scorpio) — Give yourself a "break" by being systematic and planning out necessities that could clutter your day, hamper efforts. Don't put off things you can do well.

November 23 to December 21 — (Sagittarius) — Look into the "little" things. Are there some that really need more attention than they get? Aim to be the peacemaker in family, community affairs.

December 22 to January 21 — (Capricorn) — Be as careful in matters you dislike as you are about things you do like. Only in this way can you do a good job.

January 22 to February 20 — (Aquarius) — Things out of the ordinary, artistic matters, handicraft, new and original ideas and methods can advance now. Need your initiative.

February 21 to March 20 — (Pisces) — Be careful in investing, buying, exchanging, and do not make needless changes unless definite improvements are assured. Act with reason, logic.

You born today are of the entertaining, self reliant Sign Sagittarius, but you have some traits from the waning Scorpio. Both Signs show great energy and sensitivity. Be careful about the associates you meet along your way. You can shine especially in sports, promotion, businessmanship, banking, photography, the ministry, handling animals. Develop moderation, patience. Birthdate of: Franklin Pierce, 14th U.S. President.

Daily Crossword Puzzle

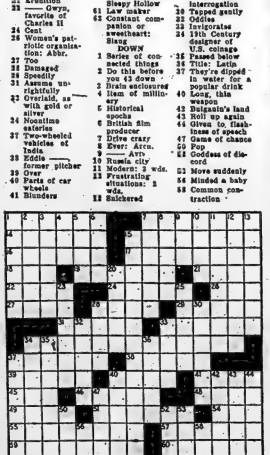

ACROSS

1 He made a famous last stand
7 Roundabout courses
14 Turkey's capital
15 James Barrie play
16 Novelist Capote
17 Very ugly
18 Lamprey
19 Meat holder at a barbecue
21 Erudition
23 ——— Gwyn, favorite of Charles II
24 Owl
26 Women's patriotic organization: Abbr.
27 Too
28 Damaged
29 Speedily
30 Seems unrightfully
32 Overlaid, as with gold or silver
34 Nocturne soloists
37 Two-wheeled vehicles of India
38 Eddie ———, former pitcher
39 Over
40 Parts of car wheels
41 Blunders
45 The Golden ———
48 Election list
49 Illegal combat
49 Obstructions
51 Supposed
54 A section of Africa: Abbr.
55 A form of word puzzle
57 Dried fruit
59 Blonde
60 He wrote about Sleepy Hollow
61 Law maker
62 Constant companion or sweetheart: Slang

DOWN

1 Series of connected things
2 Do this before you 43 down
3 Brain sentenced
4 Item of millinery
5 Historical epochs
6 British film producer
7 Drive crazy
8 Ever: Arch., poet. Arch.
10 Rumia city
11 Modern: 2 wds.
13 Frustrating situations: 2 wds.
13 Slathered
15 International diplomacy based on force: 2 wds.
20 Draft or draughts: Archaic
22 Sitting room
25 Meeting place of Roosevelt, Churchill and Stalin
31 Exclamations of interrogation
33 Tapped gently
33 Oddless
34 Invigorates
34 19th Century designer of U.S. coinage
35 Passed below
36 Title: Latin
37 They're dipped in water for a popular drink
40 Long, thin weapon
42 Belgrade's land
43 Roll up again
44 Given to flashiness of speech
47 Game of chance
50 Pop
52 Goddess of discord
53 Move suddenly
54 Minded a baby
56 Common contraction

Answer to Previous Puzzle

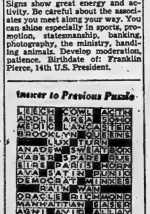

Get rid of PIMPLES and BOILS
Get rid of unsightly pimples and boils fast with Dr. Chase's medicated Ointment. It's antiseptic—soothes as it heals.
DR. CHASE'S Antiseptic OINTMENT
(ADVT.)
Worry of FALSE TEETH Slipping or Irritating?
Don't be embarrassed by loose talking, slipping dentures. Just sprinkle a little FASTEETH on your plates. This pleasant powder gives a remarkable sense of added comfort. Helps you eat and talk more naturally. Simply sprinkle on upper, lower plate or denture. It's alkaline (non-acid). Get FASTEETH at any drug counter.

DIAL WO 8-5757 AFTER 8.30 A.M. — DEADLINE WORD ADS 10.30 A.M. — SMALL SEMI-DISPLAY 10.00 A.M. FOR SATURDAY'S PAPER DEADLINE IS FRIDAY P.M.

WANTED - FEMALE

BABIES' CONVALESCENT HOME, Plainfield, telephone 30, has opening for two reliable girls to supervise and nursery. To start immediately. Apply in person or write. Ages of 17 and 22 only. Salary from $70 up to $100 monthly. Hours rotating. 121-tf

COMPANION FOR MIDDLE-AGE woman. Light work. Room and board in town. Steve in. Box 170, Stirling. Phone 2284. 122-3

HOUSE AIDE FOR BELLEVILLE General Hospital. Double, part-time duties between 30 and 50. Apply Housekeeping Dept. WO 8-5511, ext 1. 122-3

LADY CLERK FOR DRUG STORE. Experience not necessary. Some experience, instruction and other pertinent details. Box 30, Ontario Intelligencer. 122-3

WOMAN FOR LIGHT HOUSEWORK, while mother works. WO 8-4134. N31-71

STUDENTS TO ENROLL IN licensed hairdressing course. Box 78, Ontario Intelligencer. N19-61

WANTED - MALE

GOOD BARBER TO TAKE OVER shop. Reasonable rent. Furnished. WO 8-7810. 122-3

MAN TO ASSIST IN RETAIL STORE full time. Experience not necessary. For further particulars and interview apply Box 111, Ontario Intelligencer. N22-3

OIL BURNER MECHANIC wanted some experience. Apply in person to Moira Heating Ltd., 40 Bridge Street East. N31-3

AMBITIOUS
YOUNG MAN
FOR FUTURE EXECUTIVE
POSITION
IS REQUIRED BY GOOD
CANADIAN FINANCE CO.
Must be married and between ages of 25-30.
Banking or finance experience an asset but not essential
WO 8-5584
for appointment with
MR. GIBBON

N22-3

Earn $5,000
2 Salesmen Required
To sell a nationally advertised brand of sewing machine from door to door.
No experience necessary.
Sales experience helpful but not essential — training will be provided.
Apply by letter, stating experience, if any, age, past employment and references to
BOX 17,
ONTARIO INTELLIGENCER
N22-3

PERMANENT JOB
FOR YOUNG MEN
TAKE A HEALTHY outdoor life, combined with fine pay, security and protective pension plan and we provide you with working conditions as interesting and fine as any in Canada.
For physically fit, forward-looking young Canadians, the Canadian Regular Army offers extensive opportunity . . . a really outstanding career.
Full information without obligation see the
ARMY
INFORMATION
TEAM
WATCH LOCAL ADVERTISING FOR TIME AND LOCATION OR CLIP THIS COUPON AND MAIL TO:
Kingston Army Information Centre, 164 Wellington St., Dept. 1-55, Kingston, Ontario.
Please let me have full information on an Army Career.
Name .....
Address .....
City .....
I am ..... Years Old
N3-8-10-12-13-17-19-22-24-26-28

Dairyman
O.A.C. Graduate
WITH EXPERIENCE TO
ASSUME FULL RESPONSIBILITY FOR PRODUCTION AND COSTS IN MODERN 300-CAN FLUID MILK PLANT.
Apply in Writing to
RAINBOW DAIRIES
Limited
Niagara Falls, Ont.
N18-53

Young Man
AGE 23 - 27
SINGLE
National sales finance company has permanent position available — leading to planned program of advancement.
Many employee benefits Car and expenses provided. Must have at least matriculation. Banking and insurance experience of benefit, but not essential. Reply, giving full particulars to:
THE MANAGER,
Commercial Credit Corp.
177 PINNACLE STREET
BELLEVILLE
O28-tf

TO LET

4-ROOM APARTMENT, BUILT-IN sink in kitchen. Partly heated. Private entrance. 61 Dundas. Phone Mr. Wise 968-R-14. N22-3

CONVENIENCE STORE, MOIRA Hill. Near bus stop. WO 8-8126. N22-3

LARGE FURNISHED BEDROOM. Suit one or two adults. All modern conveniences. Board optional. WO 8-3034. N22-3

LARGE FRONT HOUSEKEEPING room. Electricity and heat supplied. Apply 201 Front. Phone WO 8-3871 until 1. N22-3

3-ROOM APARTMENT, HEATED. 100 Bridge St. West. WO 8-5071 after 5 p.m. N22-3

5-ROOM HOUSE, $10 WEEKLY. 4-room apartment, $7.50 per week. Trent Road. WO 8-5888 after 5 p.m. N22-3

FURNISHED BEDROOM FOR rent on bus line. All modern conveniences. Apply in person to Moira Heating Ltd., 40 Bridge Street East. N31-3

LARGE FRONT HOUSEKEEPING room. Electricity and heat supplied. Apply 201 Front. Phone WO 8-3871 until 1. N22-3

3-ROOM APARTMENT, HEATED. 100 Bridge St. West. WO 8-5071 after 5 p.m. N22-3

5-ROOM HOUSE, $10 WEEKLY. 4-room apartment, $7.50 per week. Trent Road. WO 8-5888 after 5 p.m. N22-3

COAL OR WOOD FURNACETTE. Brown and enamel. Like new. WO 8-1603. N22-31

SPACE HAVEN AND 2 HOSTESS trays. Reasonable. WO 8-5631. N21-31

ROOM, OR ROOM AND BOARD. Near Alemite. WO 8-3502. N22-3

FURNISHED BED-SITTING ROOM with kitchen, sink and cupboards. WO 8-2136. N22-3

ROOMS FOR SLEEPING, BY NIGHT or week. Apply 30 Dundas East. WO 8-3332. N20-tfn

3-ROOM APARTMENT, HEATED. Private entrance. Electricity supplied. Hot and cold running water. Adults. $55 monthly. Apply 4 West Street. N22-3

2 THREE-ROOM APARTMENTS. Large lot with garden in Moira. New house. Apply Kellaway's West Side Service. WO 8-3141 after 5 p.m. N22-3

2-ROOM, UNFURNISHED, HEATED, upper apartment. Separate bathroom. Private entrance. Adults. Apply 30 Dundas East. N22-3

2-ROOM APARTMENT, 83 FRANK Street. Available December 1st. WO 8-2964. N21-31

3-ROOM, HEATED APARTMENT with bath. WO 8-2688. N21-31

THREE UNFURNISHED, UNHEATED rooms, bath, private entrance. Suitable for light housekeeping. Apply 201 Front. Phone WO 8-3871 until 1. N22-3

ROOM, BOARD OPTIONAL, OR 2-room apartment, partly furnished. WO 8-2136. N21-61

NEW, MODERN, HEATED APARTment. Self-contained living room, den, bedroom, kitchen and bath. Ventilated, insulated cottage. $70 monthly. WO 2-3363. N21-31

GROUND FLOOR APARTMENT, and upstairs apartment, in Canniff. Available now. WO 8-2964. N21-31

NEW THREE-BEDROOM BRICK bungalow. Oil heating. Available November 1st. $100 monthly. WO 8-2688. N21-31

SECOND-FLOOR APARTMENT AND bath room. Built-in cupboards. Tiled floors. Private entrance. Electricity and heat supplied. Furnished or unfurnished. WO 8-4104. N21-31

NOW AVAILABLE, 2 LARGE ROOMS bath and refrigerator. Heat and linen. Self-contained. Private. Newly decorated. Close to bus terminal. Upper apartment. Oak and tile floors throughout. Conveniently located on East Hill. WO 8-4104. N21-31

COMFORTABLE BEDROOM. All conveniences. Suitable for 2 persons. WO 8-2037. N21-61

FURNISHED HOUSEKEEPING ROOM. All conveniences. Suitable for 2 adults. WO 8-2037. N21-61

HEATED, FURNISHED, HOUSEkeeping room, nicely decorated, kitchenette, clothes closet, bus route. Bus stop. Working couple. Private entrance. Available 1st. WO 8-2037. N21-61

ROOM AND BOARD FOR 2 MEN. WO 8-4262. N21-31

FURNISHED ROOM WITH COOKING facilities. Suitable for 1 or 2 men. WO 8-2037. N21-61

8 ROOM UPSTAIRS, UNFURNISHED, unheated apartment. $30 monthly. WO 8-4262. N21-31

UNFURNISHED, HEATED, 4-ROOM lower apartment. Bathroom and side entrance. WO 8-3934. N21-31

GROUND FLOOR, 4-ROOM APARtment. Hot and cold water supplied. Immediate possession. WO 8-3934. N21-31

OFFICE SPACE. WE HAVE FIVE rooms in the Bank of Commerce building to rent. Suitable for doctor. Well decorated, good floors and heating. Parking space in on the street level, two on second floor. For appointment to view, telephone phone WO 8-4581. F. E. Huson, Bank Manager. O13-tf

APARTMENTS, HOUSES TO RENT. Vanneck Realty. WO 8-4581. N19-tf

Guiforia. Lots of parking space. N19-tf

FURNISHED ROOM IN QUIET HOME. Central. Adult. Gentleman preferred. WO 8-9600. N15-61

FURNISHED 3-ROOM APARTMENT. Also 5-room house. Adults. Immediate. Central. WO 8-4610. N19-tf

3-ROOM APARTMENT, FURNISHED and heated. Private entrance. Private entrance. Working couple. WO 8-6621. N10-tf

APARTMENT, TWO BEDROOMS, living room, kitchen and bathroom, sun porch. Oil stove, electric stove, refrigerator. Apply Adult Robert Adams, Picton Highway Extension, Belleville. N14-tf

ONE OR TWO GIRLS OR COUPLE to share home with business girl. Telephone WO 8-4139. N14-tf

MODERN APARTMENT, ALL CONveniences. Centrally located. Conveniences. Centrally located. Continuous hot water. Ideal for working couple. $43 monthly. WO 8-6199. N14-tf

2-ROOM GROUND FLOOR APARTment with separate entrance. Supplied with new stoves and refrigerators, venetian blinds, etc. Suitable for business couple or two girls. Apply 177 Pinnacle Street or phone WO 8-6621. N12-tf

2 FURNISHED LIGHT HOUSEKEEPing rooms. Adults. Abstainers. WO 8-4031. N12-tf

TO LET

SINGLE ROOM, COMFORTABLY furnished. Heated. East Hill. 96 Moira. WO 8-2846. N22-3

GROUND FLOOR APARTMENT, 3 rooms, bath. Hydro and oil heaters. Near city and bus. WO 8-2432. N22-3

FOR SALE

DRESSES, SIZE 16-18; 4-PIECE FUR neck piece; muskrat coat, WO 8-3341, 139 George, upper apartment. N21-31

FRAME BARN, PAINTED, 20 by eighteen gable roof. Twelve feet to eaves. Sided with one inch slabs. Joists covered. Apply Elmer Post, 32 Cow Bay Road, Stirling. N21-31

COAL OR WOOD FURNACETTE. Brown and enamel. Like new. WO 8-1603. N22-31

SPACE HAVEN AND 2 HOSTESS trays. Reasonable. WO 8-5631. N21-31

365 x 31 TIRE AND TUBE, NEARLY new. Mr. View 38-R-13, Gordon Waterhouse. N22-3

BROWN MOUTON COAT, SIZE 38-40. Reasonable. In good condition. WO 8-7850. N19-3

QUANTITY OF BETTER CLOTHES. Selling at wholesale prices. Blouses $2.50 and sweaters $2.50. Shirts $1.50. WO 8-6199. N14-tf

TUXEDO, IN EXCELLENT CONDITION. Size 38. First $25 takes it. WO 8-2413. N15-tf

MEN'S SUITS, ENGLISH FLANNEL and serge, in excellent condition. Size 38 and 40. WO 8-6199. N14-tf

SLABWOOD. SOFT, $10; HARD, $15. Hook hard maple, $18. 13 Dundas. Thurlow. N20-tfn

STANLEY HOME PRODUCTS. Floor wax and cleaner, furniture polish, etc. $25 Coleman, WO 8-2432. O26-tfn

SALE
CLEARANCE!
17"
ADMIRAL
TABLE MODEL
Fully Reconditioned
$89.
BOOTH
RADIO & TELEVISION
Limited
170 FRONT ST. — WO 8-5781
N22-61

DON'T BE
DISCOURAGED!
— & —
CHRISTMAS COMES BUT ONCE A YEAR.
NOW'S THE TIME TO PLAN GOOD CHEER.
LACK OF CASH WON'T BRING YOU CAN USE OUR LAYAWAY!
— & —
"NO CARRYING CHARGES"
COME IN TODAY
O'CONNOR'S
JEWEL BOX
212 FRONT ST. — WO 8-7422

ALLIS CHALMERS WD. TRACTOR. Hydraulic, power shift wheels, lights, pulley. In good condition.

1949 FORD TRACTOR. Hydraulic, front end loader. In good condition.

NO. 2 MASSEY HARRIS TRACTOR. Lights, P.T.O. In good condition.

JOHN DEERE B.B. TRACTOR. Lights, pulley, P.T.O. Tires nearly new.

102 SENIOR MASSEY HARRIS TRACTOR. Lights, pulley. Good condition.

NO. 6 GEORGE WHITE THRESHER, 24-42. On rubber tires. Grain thrower. Good condition.

NOW ON DISPLAY AT
TRUDEAU MOTORS
Limited
31 - 41 STATION ST.
FOXBORO ROAD LOT
N22-31

STOKER
CAPITAL STOKER
* 800-lb. Hopper
* 3-Speed Feed, 50, 90, 150 lbs. per hour
* New Worm
PHONE: MR. WATT.
Deacon Bros. Ltd.
WO 2-3434
N21-61

FOR SALE

STUDIO COUCH, EXCELLENT CONdition, walnut trim. WO 8-4838. N22-3

ELECTRIC HEATING PAD, HOT plate and oven. All in good condition, $5. WO 8-6148. N22-3

DINETTE SUITE, $25. WO 8-3010. N22-3

SQUARE TYPE PIANO. WO 8-1997. N22-31

DIAMOND RING. WO 8-7132. N22-31

3-PIECE BEDROOM SUITE, DOUBLE bed, dresser and dressing table. Reasonable. WO 2-1546. N22-3

LADY'S MAROON WINTER COAT, size 16-18. Also lady's fur stole. Like new, very reasonable. WO 8-7349. N22-3

3 CUB SWEATERS; CUB HATS; Cub Scout shirts; Cub Scout pants. WO 8-7349. N22-3

CONSOLE TV, TELEVISION USED only 3 months. Cost $349.50, will take $229.50. Cash or terms. WO 2-3623 after 6.30 p.m. N22-31

CHRISTMAS TREES. TRUCKERS accepted. Lonsdale Nurseries. N22-3

REFRIGERATOR, USED 3 MONTHS. Automatic defrost. Apartment size. Various other appliances. Hamilton Bros. or Club Cedars for directions. N22-3

KEYS DUPLICATED WHILE YOU wait. 24-hour key tags, keys engraved. Lawn mowers for sale. Morries, Bay St. N20-tfn

SMALL QUEBEC COOK STOVE; small sash window. WO 2-1432. N21-31

LIGHT GREEN FORMAL DRESS, size 12, with matching accessories, size 12. Ballroom hearing aid, used 3 months, cost $150, will trade with mirror. WO 8-7707. N21-31

PIANO, BELL, GOOD CONDITION. WO 8-2432. N20-tfn

RECONDITIONED AND REBUILT vacuum cleaners. Several makes. Upright and cylinder type. H. Stevenson, 30 Dundas East. N20-tfn

NOT NECESSARY TO PURCHASE Peterborough or anywhere else for aluminum siding, windows, awnings, railings. Phone Cory, Kinsley West Bridge this week-end. Terms to be best made. Also iron railings. N21-61

EARN EXTRA MONEY FOR CHRISTmas by selling Stanley Knitwear, sweaters, etc. Gifts for children and adults. Write Stanley Knitwear, Box Hanover. N16-61

GOOD USED 45-GALLON BOILERS suitable for fuel oil. Crawford Metals, 91 Station St. WO 8-6171. O27-tf

ALL KINDS OF MEN'S WORK clothes and children's clothing and shoes. H. Brown, 70 Dundas East. N1-tfn

A HOME AWAY FROM HOME. Y.M.C.A. 30 Campbell St. Rooms $.50 daily. $.50 weekly. AM-tf

SOFT SLAB WOOD, CUT AND DEliverd. $15 per cord. WO 8-6621. N11-tfn

WE ARE LOOKING FOR listings of all types of homes in West Belleville. If you have one, give us a call.

Laura McCormick
(Representative)
324 FRONT ST. — WO 8-3384
EVENINGS — WO 8-9997

Excellent Location
on East Hill
Superior quality Brick home in new condition. Situated on lovely hill above Bay. Only $16,500. Good terms. Phone WO 8-2151 for appointment to view.

PRE-CHRISTMAS
SPECIAL!
21"
DUMONT
TABLE MODEL
WITH THE NEW
BRAND NEW PICTURE TUBE!
WITH FULL YEAR WARRANTY
$199.
COMPLETE
BOOTH
RADIO & TELEVISION
Limited
170 FRONT ST. — WO 8-5781
N22-61

LOST

24 HEIFERS STRAYED from pasture. Contact M. H. Bradshaw R. R. 4, WO 2-3213. N22-31

DOWNTOWN, SATURDAY MORNing. Between Woolworth's and Keys. Finder please call WO 8-7384. N21-31

BOY'S GREEN BALLOON TIRE bicycle. In vicinity of Bell Street. Finder please call WO 8-4052. N21-31

ENGINE JUMPS TRACK

SAINT JOHN, N.B. (CP) — A three-hour traffic tieup occurred here Monday night after the leader of a Canadian National Railways locomotive jumped rails covered with ice and snow. Thirty-four freight cars and tankers became derailed across Haymarket square, halting traffic on one of the city's main arteries.

REAL ESTATE FOR SALE

IN TORONTO: LARGE SIX-ROOM bungalow located in quiet East End district. Beautifully landscaped. Most of fixtures. $14,900. Reasonable offer considered. Cash or terms. Inspection phone WO 8-6771. N22-31

W. J. McCORMICK
REAL ESTATE
$8,200. Full Price
NEWER TYPE BUNGALOW on West Hill. Large modern kitchen with lots of built-in cupboards. Spacious living room. Oil furnace. Attractively landscaped lot with garage. Low taxes. Easy terms.
$11,600. Full Price
BRAND NEW RANCH STYLE BRICK BUNGALOW on East Hill. Large living room with picture window. Dining area. 2 good-size bedrooms. Modern kitchen with cupboards. Tiled floors throughout. Two doors. Centre hall plan. Deep, dry basement with finished recreation room. Low down payment with N.H.A. financing. Carrying charges including taxes, only $70.
$15,500. Full Price
3-STOREY OLDER TYPE HOME. Centrally located in West Belleville. Has 3 apartments, living room with fireplace in each. Separate entrances. Convenient to all schools. Two-storey Cane Cot. These apartments are in excellent condition throughout. Kitchen. Full bath in each apartment. This property would be a fast deal, so call now.

4-Bedroom, Solid Brick
We are pleased to have found this attractive 4-bedroom home for a discriminating buyer. Has the real goods. These homes are very much in demand. Call us today, as we also have this one sold in a few days. Has 2 bedrooms, living room and kitchen on first floor. Also has 2 bedrooms on second floor and bathroom on one floor. Has lot. $13,900. Terms.

D. J. WHALEN
Real Estate Broker
603 Bath. Highway — WO 8-3504
Mr. ROY ANDERSON — WO 2-4077
LEO BUCKLEY — WO 8-7160 —
N21-31

REAL ESTATE FOR SALE

ATTRACTIVE SIX-ROOM HOUSE, in good condition. Hydro, hot water heating, full basement. Situated on Highway 2 west, convenient to Belleville, Kingston, Box 81, Consecon. Telephone Ameliasburgh 968-R-14. N19-31

NOTICE

A meeting of shareholders and Patrons of Sidney Town Hall Cheese Factory will be held in the Town Hall, Wallbridge, on Thursday, November 24th, at 8 p.m., to discuss future plans of the factory.
W. J. WOODS,
President.
N19-31

NOTICE

BARBARA CAMPBELL
WOOD LINE
HER FORMER CUSTOMERS AND FRIENDS ARE NOW WELCOME TO
THAT LOVELY NEW
TRI-ETTE BEAUTY SALON
WO 2-1182
N17-4

SPECIAL NOTICE
NOMINATION OF CANDIDATE
MUNICIPAL OFFICES
PROCEDURE AT NOMINATION MEETING

Every nomination shall be in writing, signed by at least three persons duly entered on the voters' list as proposer and seconder and shall be signed by the proposer and seconder both of whom shall be duly entered on the voters' list of the municipality or a statutory declaration to that effect within one hour previous to the opening of the nomination meeting.

When a proposed candidate is not present, his nomination paper shall not be valid unless there is attached thereto evidence satisfactory to the returning officer that the candidate consents to nomination.

At the nomination meeting or before nine o'clock in the afternoon of the same day, a candidate may declare in writing that one or more officers for which he is nominated shall not be filled by him, and thereupon the returning officer or the clerk and in default he shall be deemed to be nominated for the office for which he was first nominated.

(Mrs.) A. M. HAGGERTY,
Clerk of the Township of Sidney.
N19-31

NOTICE TO CREDITORS

IN THE ESTATE OF MARGARET FLORENCE ELLIS SHADE, Late of Wilton, deceased.

NOTICE IS HEREBY GIVEN that all persons having claims against the above deceased who died on the 15th day of October, 1955, at Wilton, in the County of Hastings, are required, on or before the 15th day of December, 1955, to send by post prepaid or deliver to the undersigned their names and addresses and particulars of their claims and a statement of their accounts and the nature of the securities (if any) held by them, duly certified, and after the said date the Administrator will distribute the assets of the estate having regard only to the claims of which he then has notice.

DATED THIS 15th day of November, 1955.

MANAHAN & HURLEY,
297 Front Street,
Belleville, Ontario.
Solicitors for the Administrator.
N19-31

PETS FOR SALE

FEMALE, BEAUTIFULLY MARKED Siamese kitten. Reasonable. Housetrained. Good watch dog. WO 8-7707. N22-3

WE HAVE NOW ON HAND FOX Terriers, Welsh Corgis, Pembroke, real toy fox terriers, mantels, Airedale terriers, Scottish terriers, Cocker Spaniels, Irish setters, Boston terriers, Cairn terriers, Bull terriers, Kerry Blue terriers, Kenneth Kennels, R. R. 1, Trenton, Ontario. Phone Trenton 1-J-3. N18-tf

REGISTERED AMERICAN COCKER Spaniels, parti-colored, will hold until Christmas. Fred Smith, Wellington. N18-61

EMPLOYMENT WANTED

YOUNG MARRIED WOMAN DEsires position, preferably as clerk-typist. WO 2-4042. N22-31

WANTED MALE OR FEMALE

A TEACHER FOR PRIMARY grades at Sebright School in the city. Apply to Mrs. Ruth Hall, and name of last inspector, to Mr. R. Bolton, 10 Vadney Crescent, Belleville. N21-31

AGENTS WANTED

OPPORTUNITY KNOCKS . . . We need a representative to service established customers in Belleville, Moira, Marmora, Trenton, Tweed and Madoc. Products advanced include Watkins household, cosmetics, etc. Full or part time. Write to Mr. Thomas Cooke, WATKINS, Dept. 1-55, Station C, Montreal. N18-31

SALESMEN WANTED

WANTED AT ONCE RAWLEIGH Dealer in Northumberland County. Write Rawleigh's Dept. C-132-85, Montreal, P.Q. N22-32

ACCOM. WANTED

FOUR OR FIVE ROOM SELF-CONtained apartment. Unfurnished. Phone Mr. Marsh, WO 8-4581. N22-31

TO RENT: 2 OR 3 ROOMS UNFURnished. Family being transferred to Belleville. Phone Mr. Marsh, WO 8-4581 collect. N21-61

WANTED: 1 APARTMENTS AND houses to rent. Contact Vanneck Realty, WO 8-4246. O27-tfn

WANTED - MALE

SALESMEN, FULL AND PART time. Are you interested in earning better than $75 per week? If you are willing to call on T.V. owners in your community, and you are willing to follow instructions, we have a wonderful opportunity for you to advance rapidly. If you are interested in men who have not the ambition to improve themselves, we have a future to offer you. If you are such a man, write or apply personally to Hoover Limited, Harper & Lewis Agencies, 779-781 Yonge St., Toronto. N22-31

HARDWARE

LARGE WHOLESALE HARDWARE firm in Tweedie requires man 30 to 40, experienced in builders' hardware, to call on retail trade in suitable territory. Apply, stating particulars and salary required, to Box 83, Ontario Intelligencer. N18-31

THE LITTLE WOMAN

"Sometimes I wish he'd go back to collecting stamps."

NOTICE

Written notice of the appointment of a person to act as deputy returning officer at the polling subdivision for which he is proposer and seconder and shall be signed by the proposer and seconder both of whom shall be duly entered on the voters' list of the municipality or a statutory declaration to that effect within one hour previous to the opening of the nomination meeting.

When a proposed candidate is not present, his nomination paper shall not be valid unless there is attached thereto evidence satisfactory to the returning officer that the candidate consents to nomination.

At the nomination meeting or before nine o'clock in the afternoon of the same day, a candidate may declare in writing that one or more officers for which he is nominated shall not be filled by him, and thereupon the returning officer or the clerk and in default he shall be deemed to be nominated for the office for which he was first nominated.

(Mrs.) A. M. HAGGERTY,
Clerk of the Township of Sidney.
N19-31

Taxes $59.00

MODERN 3-BEDROOM BUNGALOW, Lonsdale. Hot water heating, enclosed lot on Farley Ave. Large, modern kitchen; 4-piece bath; automatic oil heat. As little as $1,300, down may be handle. Immediate possession.

New N.H.A.

MODERN 3-BEDROOM BRICK BUNGALOW just 6 months old. Spacious living room with dinette, modern kitchen, 4-piece tiled bath. Full, deep, dry basement. Forced air oil heat. Storm windows. Landscaped. $11,300. Low down payment.

10 Acres $2,800.

LARGE 12-ROOM SOLID HOUSE with full basement and cistern. Located 8 miles east of Carrying. $800 down, balance to suit purchaser. Immediate possession.

E. J. SAUNDERS
Realtor

INSURANCE — REAL ESTATE
KRESGE BLDG.—PHONE WO 8-7161

E. J. SAUNDERS — WO 2-1128
G. W. JOYCE — WO 2-3233

AUTOMOTIVE

'50 PONTIAC COACH, SMALL series. Clean inside and out. Good reason for selling. Will sell for cash or terms. Apply Box 4, Ontario Intelligencer. N22-3

1953 DELUXE (210) CHEVROLET, 2-door, 6 cylinder, actual mileage, WO 8-6227 after 6 p.m. N22-31

'50 MARSH 22-FOOT CRUISING CRAFT with 165 h.p. motor. Very good condition. WO 8-6227. N22-31

'52 CADILLAC, FULLY EQUIPPED, including hydra-matic transmission. Excellent condition. Will take trade, with some cash. Actual mileage only 26,000. Show room condition. Will accept best. Trenton 9056 between 6 and 7.30 p.m. N22-3

'51 MERCURY SEDAN, RADIO, overdrive, air conditioning, good condition. WO 8-2393. N18-tf

LATE MODEL PONTIAC HEAVY duty pick-up truck, 8-ft. box, price $950. Canadian Tire, Bridge St. N6-tfn

SUPER QUALITY PERMANENT type anti-freeze $2.45 gallon. Canadian Tire Corporation, Belleville. N6-tfn

Attention
Car Buyers!
'49 MODELS TO
NEW CARS ONLY
OUR LOW COST FINANCING AND INSURANCE PLANS WILL HELP YOU MAKE A BETTER DEAL
BEFORE YOU BUY — — —
TALK TO US
W. J. McCORMICK
Insurance — Real Estate
172½ FRONT ST. — WO 2-3237
N1-sts-tu-tf

CLASSIFIED RATES

MINIMUM CHARGE 60c FOR ONE INSERTION
(Not Over 20 Words)

TWO CONSECUTIVE INSERTIONS	1.20
THREE CONSECUTIVE INSERTIONS	1.50

EACH ADDITIONAL WORD OVER 20 WORDS WILL COST 3c FIRST INSERTION 2c SECOND CONSECUTIVE INSERTION AND 1c FOR EVERY INSERTION THEREAFTER.

PLEASE NOTE

ALL CLASSIFIED ADS ARE PAYABLE THE FIRST DAY OF PUBLICATION

Otherwise Rate and Style will be charged.

BUSINESS DIRECTORY

ACCOUNTANTS

T. A. MACHOLD
PUBLIC ACCOUNTANT AUDITOR
204 Front St. (2nd Floor) at Bridge St.
PHONE WO 2-6431
RESIDENCE MT. VIEW 46-R-12 S3-tf

KENNETH J. SODEN
PUBLIC ACCOUNTANT AUDIT SPECIALIST
BELLEVILLE — WO 2-3040
S7 tf

W. S. STONE
CHARTERED ACCOUNTANT
308 PINNACLE STREET
(Hotel Quinte Annex)
PHONE WO 2-5363

GEO A. WELCH and COMPANY
Chartered Accountants
BELLEVILLE
(Stable Building)
WO 2-2369 244 Pinnacle St
Ottawa — Cornwall
S3-tf

ANTIQUES

BOUGHT — SOLD
Primitives, Prints, Manuscripts
Gold, Silver, Copper, Pewter, Brass
Glass China
Antique Weapons
Indian Artifacts
T. G. WRIGHTMEYER
Period Furniture — Orientals
The Algiers at W — Belleville
S6-tf

ARTISTS' SUPPLIES

QUINTE
PAINT AND WALLPAPER
CRUMBACHER "PRE-TESTED" OILS
BRUSHES — CANVAS — EASELS
RUBBER MOLDS—PLASTER COLORS
A COMPLETE LINE OF ARTIST MATERIALS
18 McANNANY ST WO 2-6504
(On the Market Square)

ARCHITECT

WATSON and WIEGAND
ARCHITECTS
244 FRONT ST. BELLEVILLE, ONT.
S9-tf

BUILDERS' SUPPLIES

LUMBER
ROOFING — INSULATION
GYPROC — PLASTERBOARD
MASONITE — PLYWOOD — BASE
DOORS — MOULDINGS
HARDWARE
E. J. SCOTT
Lumber and Builders' Supplies
370 FRONT ST. WO 2-2254
S2-tf

CONSULTING ENGINEER

R. FRANK QUICK
(Consulting Engineer)
Design and Supervision of Heating, Plumbing, Ventilating, Air-Conditioning and Lighting
191½ MOIRA ST. E. WO 8-8807
N9-12

CATERING

McCAW'S DRIVE-IN
For Meal Reservations
Office Lunches
Wedding Receptions.
FOR RESERVATIONS
WO 8-8403
N15-1m

CONCRETE

McFarland Ready Mix
Concrete Products Company
Limited
Phone WO 2-4433
Trenton-Smith 10000 (50 cu. yds.)
"IF IT'S MIXED BY McFARLANDS IT'S GOOD"
FREE ESTIMATES
29-1y

W. DANFORD and SON
Concrete Walks, Driveways,
Footings and Foundations
Carpentering & Cabinet Making
Phone WO 8-5622
S1-tf

CARTAGE

For Courteous and Efficient
MOVING SERVICE
and
CARTAGE
WO 8-9711
ART BRIDGE DELIVERY
Fully Insured
M19-tf

CHIROPRACTORS

FREDRICK FORSTER, D.C.
256½ Front St.
Quick & Robertson Bldg.
WO 8-9514
C28-tf

ROBERT D KNOX, D.C.
Doctor of Chiropractic
X-RAY
204 Front St.
(Over Strout's Gift Shop)
Belleville
Office WO 8-8902—Res. WO 8-7292
A17-1m

EAVESTROUGHING

Eavestrough Installed
Roofing and General Repair Work
ROBERT BAILEY
Point Anne WO 8-5918
Night WO 8-6451
S20-tf

EAVESTROUGH ROOFING

Roofing of All Kinds Shingled, Built-up, Metal, etc.
EAVESTROUGHS INSTALLED
30C PER FOOT AND UP
Buildings can be arranged with or without down pipes, if required
GEORGE BAILEY
POINT ANNE WO 8-6695

FLOOR FINISHING

EARLE DARRAH
Dial WO 8-6078—56 Bridge St. E.
SANDING MACHINES and FLOOR POLISHERS FOR RENT
Expert Installation of Marlie Rubber Tile and Matchcover Floors
FREE ESTIMATES
As Near As Your Phone
S13-tf

FLOORS and WALLS

PIDUTTI — FABBRI
TILE and TERRAZZO
CLAZED and CERAMIC FLOOR and WALL TILE
TERRAZZO FLOORS — Guaranteed Results on Tile and Terrazzo Cement Finishing a Specialty
FREE ESTIMATES
PHONE WO 8-7-33
OR WO 8-5230
N28-tf

FOOT SPECIALIST

H. W. ROBESON
FOOT AID APPLIANCE
SPECIALIST
Pallen supports, custom shoes, met. eternal bathing suits, elastic hosiery. Ourselves such to arthritic selection rheumatism and knee trouble.
OFFICE HOURS: 9 to 12 - 1 to 5
Thursday 9 to 12 PHONE WO 2-6701
Opposite Capitol Theatre
J8-tf

HAIR DRESSING

LEEMAN'S HAIRDRESSING
187 GEORGE ST
OUR SKILLED OPERATORS EN-SURE YOU THAT PERFECTLY GROOMED LOOK.
Phone WO 2-4164 for Appointment
S29-tf

INSURANCE

HALL & EARLE
(Nora B Earle, Sole Owner)
ACCIDENT and PLATE GLASS
General Insurance Fire, Automobile
241 FRONT ST. PHONE WO 2-2-3
ANN ST WO 8-3745
S31-tf

BURROWS & FROST
GENERAL INSURANCE
and INVESTMENT SERVICE
Stanley E. Burrows, Mgr.
240½ FRONT ST WO 2-3321
S1-tf

MIMEOGRAPHING RUBBER STAMPS

THE JAMES TEXTS LIMITED
Fast, efficient work covering all needs. Reports, Circular Letters, Statements, Cube Indexes, Charts—Signs. Day service or 24 hour Offset or Rubber Stamps. Duplicating Machines and Supplies.
179 - 183 Front Street
PHONE WO 8-6713
S6-tf

PLATING

BELLEVILLE PLATERS
Specialists in Copper, Nickel, Chrome Plating
Phone WO 8-5183 P.O. Box 146
(Next to T.M.C.A. Cambrai Block)
S4-tf

SLIPCOVERS

SLIPCOVERS
JEANNE JACKSON
Phone Trenton 7019
Custom-Tailored
Slipcovers — Drapes — Bedspreads
MATERIALS SUPPLIED
ESTIMATES GIVEN
J4-1y

RENTALS

QUINTE
PAINT AND WALLPAPER
TO RENT BY THE DAY OR WEEK
FLOOR SANDERS
FLOOR POLISHERS
PAPERHANGING KITS
ALUMINUM PAINT SPRAYER
18 McANNANY ST. WO 8-6504
(On the Market Square)

TYPEWRITER REPAIRS

THE JAMES TEXTS LIMITED
Prompt, efficient Typewriter Repairs on ALL MAKES OF MACHINES
Typewriters for Sale or Rental
179 - 183 Front Street
PHONE WO 8-6713
S1-tf

UPHOLSTERING

Special Christmas Prices!
HOLLANDIA
UPHOLSTERING
K. SZIAMA, Prop.
ALL TYPES OF FURNITURE RESUILT - REMODELLED REPAIRED
FREE ESTIMATES.
281 NORTH FRONT ST. WO 8-7301
M5-tf

UPHOLSTERING
ROSSMORE
UPHOLSTERY
Phone Mt. View 46-R-12
New and Second-hand Furniture and Automobile
Free Estimates—Samples supplied
Air-Foam Rubber Specialists
HOWARD LOCKWOOD
R.R. 2 BELLEVILLE

WATER LOCATOR

HERBERT FOX, JR. TRENTON, ONT.
Belleville, Phone WO 8-7292
Wings, 40 years' experience
O27-1m

VETERINARIAN

DR. KEITH B. HARRISON
VETERINARIAN
Offices 1 Mile South of Roslin On Highway 14
Phone 332-R-14
And at 41 Tweed Fed Mill
PHONE TWEED 5
J15-tf

DR. PAUL FOSTER
VETERINARIAN
Office at
22 COLLEGE ST. E.
BELLEVILLE
PHONE WO 8-5843
S8-tf

WHO CAN DO IT?

BUILDING SUPPLIES

G. F. AIRHART LUMBER CO. LTD.
Phone WO 2-4134 Station St. Rd
Lumber, building materials, coal, firewood, fuel oil, insulation work gyproc, gyproc lath insulation.
A15-tf

LUMBER, SHINGLES DOORS
sashes, millwork, cement builders' supplies, Masonite, Gyproc, Lumber Mat St Paul St WO 8-6253
J30-tf

LUMBER, ROOFING INSULATION
siding, Masonite, masonite, plywood, doors, mouldings, stairwork, R D Mott, 370 Front Street WO 2-2254
S29-tf

CONCRETE

READY MIXED CONCRETE FOR ALL
your requirements. McFarland's Ready Mix Concrete Products Company, Foxboro Road, WO 2-3073
"If it's mixed by McFarland's it's good." Free estimates. " N15-1m

DRESSMAKING

DRESSMAKING AND ALTERATIONS
Ladies' coats, dresses and sportswear. Personal and prompt service. WO 2-1156. O26-1m

FRESH FISH

FRESH CAUGHT PICKEREL, LAKE
Whitefish and dressed chicken. Bay of Quinte Fisheries. WO 8-9134
M10-1m

ICE and FUEL

HARRY SMITH, ICE COAL FUEL
Pinnacle St. T O 8-7919 M3-tf

PLASTERING

CEMENT BLOCKS STUCCOED.
basement walls plastered, white-washed, waterproofed. Free estimates. Work guaranteed. WO 8-8172.

PAINTING & DECORATING

IF YOU WAN" A PAINTING JOB
done a little better than you have been accustomed to, PERFECTLY PERFECTLY
Mt. View 22-R-31. Free estimates
O28-1m

VACUUMS FOR SALE

ELECTROLUX, AUTOMATIC AND
regular models. Also polishers. Sales, service and rentals 5 Richmond Ave. WO 8-6844
N5-1m

VENETIAN BLINDS

VENETIAN BLIND SERVICE
Blinds Cleaned, Retaped, Recorded and Rehemmed
BELLEVILLE
DIAL WO 8-8681
J22-1y

SHARPENING SERVICE

LAWNMOWERS, SAWS, SCISSORS
Skates, Knives, Axes, Etc. Sharpened
Smith Corona Typewriters
Pick up and deliver. O15-1m

T.V. SALES AND SERVICE

ALL - WAVE AERIALS; AERIAL
change-overs, electric rotators. Phone WO 8-8403 for prices. N8-1m

G. CAMPBELL TELEVISION SERVICE
Installation and repair. Expert, prompt, efficient work guaranteed WO 2-2314. A22-tf

SLAUGHTERING

ALL TYPES LIVESTOCK DRESSED
and ready for locker. Omer Chisholm R. R. 4, Belleville. WO 8-7-21
N-1m

TRUCKING

RICH BLACK LOAM, SAND FILL
and rotten manure. Cinders, crushed rock, concrete gravel. Phone Mc-Eachrane. WO 2-2182. O24-1m

RICH LOAM, 5 YDS. $7 BRICK AND
block sand, gravel fill, leaf mould WO 8-6117. N2-1m

LOAM, SOFT FILL GRAVEL SAND
Phone Wooler 3 r 13 Frankford Phone WO 8-7082 A8-tf

Johnstown

JOHNSTOWN — Mr. Arthur Bush spent Sunday with Mr. and Mrs. Bert Millett of Unionville.

Mr. and Mrs. S. Harry, Mrs. Ken Stickle, Mrs. G. McLean attended the Frankford United Church tea and sale on Wednesday afternoon.

Mr. and Mrs. Vincent Gore and family of Cedar Valley spent Sunday with their son and wife, Mr. and Mrs. Kenneth Gore.

Mr. Frank Brooks was the guest of his daughter and family, Mr. and Mrs. Frank Sandercock for dinner on Sunday.

Mr. George McLean and Mr. Winfield Harder were hunting around Lake St. Peter.

Johnstown held Sunday School and church last Sunday afternoon with Rev. G. A. Pattenden in charge of church, with the text taking on "Faith of Paul." "Faith is the only way receiving truths about God. Paul had a revelation on his way to Damascus. Paul wanted to think Jesus was an imposter, but he was changed on the way to Damascus and led by a new spirit. Evil deeds are the fruit of an evil life. As a man thinketh in his heart, so is he. We have to use our mind, pray for guidance in our thinking, and our Bible to help us on our way."

Mrs. William Rouse, Mrs. Frank Cryderman, Mrs. Ken Stickle spent a couple of days with Mr. and Mrs. Ernest Bush and father, Mr. Arthur Bush.

Mrs. Clayton Curtis, and Mrs. E. Clapp attended the W.A. executive meeting held at Bridge St. Church, Belleville, on Tuesday afternoon.

Several of the Johnstown ladies attended White's Church tea and sale on Thursday afternoon.

GOATS KEEP GRASS ROOF TRIMMED AND NEAT

Owners of the Mont Gabriel club, some 40 miles from Montreal, were wondering how to make its grass and weed roof streamlined until a local farmer suggested that they try a couple of goats to keep the grass nicely trimmed. They started out with a mama and daddy goat and before long there was an addition to the family. Next year they'll have a little more help — because mama's expecting again. (Central Press Canadian).

Rent Collector For Company Fined $25

TORONTO (CP) — Albert Theriault, 23, a rent collector for the Inglewood Construction Company, was fined $25 Monday on a charge of obstructing justice by threatening a witness.

The witness, Norman Butterfield, said Theriault threatened him after he gave evidence in the "slum empire" case more than two weeks ago. The case involves Stephen Peron and Charles Ingwer who face bawdy house charges in connection with their 39 slum-area houses.

Theriault, also a witness in the case, said he had no great love for the Inglewood Construction Company and denied threatening Butterfield. In passing sentence magistrate J. L. Prentice said he was taking into consideration the fact that Theriault had spent two weeks in custody.

Troops Assure Freedom to Work In Argentina

BUENOS AIRES (AP)—The provisional government of Maj.-Gen. Pedro Aramburu moved swiftly today to meet a second threat by Peronista labor leaders since it was set up 10 days ago. Troops moved out of their barracks to guarantee "freedom to work," the government said.

At dawn a navy fighter plane began flying low over Buenos Aires. The government has used these planes repeatedly during tense moments to scan the city for possible demonstrations, the gathering of mobs or other potential trouble.

The government warned both labor and management to keep the peace or be punished for "grave offense against the liberating revolution" that toppled Juan D. Peron from 10 years of dictatorship.

Unofficial reports said the old Peronista labor leadership, which appeared to have been discredited overnight last week when the government faced down an unsuccessful general strike, had furtively ordered another general walkout "in principle."

MAY EXTRADITE PERON

Meanwhile federal judge Luis Boiet, who has been investigating charges against the ousted dictator, ruled that his court has no power to arraign Peron on such a count. But he recommended the ex-dictator's extradition from Panama where he is said to be living.

Panama is the Panama capital, a spokesman for Peron said he had no comment on the demand for his extradition. A spokesman for Panama's foreign office said Monday night no official request for the extradition had been received.

Troops Guard Govt. Centres, Filho Voted Out

RIO DE JANEIRO (AP)—The Brazilian chamber of deputies voted early today to bar Joao Cafe Filho from returning to the presidency.

The deputies' resolution passed 179 to 94, was sent immediately to the Senate for action there.

The resolution said the "disability 'of the former president to fill the office—voted by Congress—should continue until Congress takes contrary action. It added that Congress had a constitutional duty to preserve the national regime, and that it was threatened.

The deputies acted after Cafe sent Congress a message Monday saying he was ready to take over the office from provisional president Nereu Ramos, who acted after a bloodless army coup last week.

HOUSE ARREST

Cafe was under virtual house arrest this morning in the apartment in Rio's fashionable Copacabana district. Army troops surrounded the building and were reported alerted to use force to enter or leave it. Armed troops and several tanks also were on guard at the presidential palace, where Ramos was believed to be.

No violence was reported.

Congress had declared Cafe unable to serve as president after he suffered a heart attack and took a leave of absence Nov. 8. He was released from the hospital Monday after a team of eight doctors examined him and presumably found he had recovered.

Cafe had turned the presidency over to Carlos Coimbra da Luz, president of the Chamber of Deputies, when he left office on his illness. Gen. Henrique Teixeira Lott, engineered a bloodless coup outing Luz and replacing him by Ramos, then president of the Senate.

Teixeira Lott charged that Luz and some army officers were planning to prevent the inauguration Jan. 31 of president-elect Juscelino Kubitschek, winner of the October election and candidate of the pro-Vargas parties organized by the late dictator Getulio Vargas. Leaders of the present government believe Cafe also was in a coup to keep Kubitschek out of office.

Charge Reporter Aided Attempt At Extortion

ST. JOHN'S, Nfld. (CP)—Michael Ryan, Evening Telegram reporter who interviewed a woman accused of attempting to bribe another woman to commit morals offences, Monday was charged with assisting an extortion attempt. He was remanded for eight days on $2,500 bail.

The complaint was laid by Jerry Stephens, manager of the Old Mill Restaurant, a Dartmouth Plaine, 35, had worked as a waitress pending trial on the charges several weeks ago.

Miss Plaine was freed on $250 bond following a preliminary hearing Nov. 10. The paper assigned Ryan O'Neill to keep tabs on her and his information formed the basis of several stories about the woman carried by the paper.

Mr. O'Neill was charged with aiding and abetting Miss Plaine, "who without reasonable justification or excuse attempted to obtain" $250 thereby committing extortion." Miss Plaine is in hospital receiving treatment for a nervous disorder.

DIES OF INJURIES

MALTON (CP)—Lloyd Hawkins, 38, died in hospital Monday of injuries suffered Nov. 17 in a three-vehicle highway accident near here.

Point Anne

POINT ANNE — Mr. and Mrs Daley Cummings; Mr. and Mrs. Ronald Cummings, and baby spent Sunday afternoon and tea hour with Mr. and Mrs. Keith Cummings at Bellevue.

Mr. and Mrs. Percy Akey, Canniffon, spent Sunday with Mr. and Mrs. Donald Akey.

Several from here attended the memorial service held in Belleville, on Friday, also at Canniffon.

Sorry to hear of the accident where Mrs. Thelma Bennett and Mrs. Elmer Bennett were injured slightly. They are able to be home. Hope to see them around soon.

Mr. and Mrs. Meah Akey, have moved into their new home at Canniffon. They will be greatly missed in the community as they were most active workers in church and old world. They have lived here for many years. Mr. Akey was employed by the Canada Cement Plant for several years.

Mrs. Wesley Akey, has returned home from Oshawa, where he spent some time.

Albury

ALBURY — Mrs. Don Dempsey spent two weeks with Mr. and Mrs. Lorne Adams while the men were deer hunting.

Messrs Don Dempsey, Haviland Hubbs, and Robert Weese have spent two weeks deer hunting near Minden.

Mrs. Harry Peck; Mrs. Lorne Bowerman, Miss Marjorie Peck; Mrs. C. Peck spent Monday with Mrs. Beuford Peck to the Quinte Chapter O. E. S. installations on Thursday evening.

Glad to report Mrs. Harry Allison able to be home from Kingston General Hospital after undergoing an operation.

Mr. and Mrs. Roy Williamson accompanied Mr. and Mrs. Beuford Peck and Douglas to Brighton on Sunday to spend the afternoon with Mr. and Mrs. Ross Peck.

Mr. and Mrs. Hugh Weese entertained company on Sunday from Wellington.

Several enjoyed the bus trip to Winter Fair on Wednesday by the Redneersville W. A.

Mr. and Mrs. Hugh Weese; Mr. and Mrs. Beuford Peck attended the Federation of Agriculture banquet at Shannonville Hall, last Thursday evening.

Mrs. Earl Sandier is spending several days with her daughters Miss Joyce Bonter, Toronto.

Eric and Neil Peck and Everett Doxtator enjoyed the bus trip to the Toronto Winter Fair on Friday with two buses going from Belleville Collegiate.

Mr. and Mrs. Roy Williamson spent a few days with Mrs. Percy White, Belleville.

Mr. and Mrs. Bernard Chase, Shannonville, called on Sunday afternoon to see Mr. and Mrs. Hugh Weese.

Little Benny's Notebook

I was hunting all around ma's room, and I found a old sock, it was sakes alwhy all the frantic serchin'?

I'm looking for something, I said and she said. Well whatever you're looking for I'm sure it hasn't belong in here.

It's my little stump of a pencil that writes blue with one end and green with the other, and it belongs in one of the pockets of some of my clothes I'm sure of that, I said.

A light of known all that fuss was over some trifle, ma said, and why don't you make sure right there about it? A lot of pencils write blue and red at different ends, but I don't know no one I ever saw write blue and green.

I still say it's a trifle and you cant name one thing that you seriously intend to do with it, ma said, and I said, I intend to keep it, that's the principal thing. And I bet it's no more of a trifle than lots of things you get excited about, I said.

Don't be silly, suich as what, for instance? ma sid, and I said, Well, maybe you get excited about a button too?

Certainly not, no button is worth a 2nd thought, I mean a serious 2nd thought, ma sid, and I said, How about that button right there on your reeding lamp next to your bed?

What, if you did anything to that button you'll be sorry seriously from me, ma said, and she quick went to see, and I said, I didn't touch your old button, I just did the same you got excited over a trifle like a button, so that makes us even.

Not being quite the end of the subject.

BOY IS KILLED

HAMILTON (CP)—An 11-year-old boy, Robert Vickers, was fatally injured Monday when struck by a car, almost in front of his home.

PRISONER PREFERS PRIVACY

A war prisoner of the Israelis, this Egyptian waves his arms in protest at being photographed. He and his fellow prisoners were captured during the fighting over the Gaza strip on the Israeli-Egyptian frontier. (Central Press Canadian.)

THIEVES DID JOB

ALTENBEKEN, Germany (ep)—A police bomb disposal squad, arriving here to defuse a 1,300-pound wartime bomb, found thieves had done the job for them. Only 200 pounds of powder and the fuse were left in the area where the bomb was discovered a few days ago. A blacksmith here later said some men had sold him the casing as scrap.

Parents Freed On Charge Of Neglecting Child

TORONTO (CP) — David and Margaret Cleverdon were acquitted Monday on a charge of failing to provide the necessities of life for their child, Patricia.

The eight-year-old girl died Nov. 1, 1954, of primary peritonitis, an abdominal ailment. The crown charged that the girl was not adequately fed, clothed or nourished by her parents.

During the four - day trial a teacher testified the girl fell asleep in class and Mr. Cleverdon told her: "If Peter falls asleep, strap her." A doctor testified that the girl was suffering from shock, was emaciated to a pathological degree and her left arm was broken.

Judge Harry Donley said "there isn't any doubt there was some neglect of the child in the latter days of her life, but I don't believe it amounted to criminal negligence."

"I'm dismissing the case on the grounds of the old Scottish verdict, 'not proven'."

NO PAPER?
Call
Checker Taxi
WO 8-6464
IF YOUR ONTARIO INTELLIGENCER HAS NOT BEEN DELIVERED BY 6.30 P.M. or 7.00 ON FRIDAYS
Call WO 8-6464 and Checker Taxi will take one to you as soon as possible.
This service applies only within the Belleville City Limits

Are your house and furnishings INSURED for what they are worth
MORTGAGE LOANS and INSURANCE
Individual Attention and Budget Terms
JAMIESON BONE & CO.
163 Front St. WO 8-8766

THE BATA SHOE COMPANY OF CANADA LIMITED
requires the services of a
MALE CLERK
We have a worthwhile opportunity for a young man (18-21) who is anxious to establish himself in a job with definite scope for advancement. The successful applicant will be trained in the rudiments of buying while serving as an assistant to one of the Company's buyers. Knowledge of typing essential and knowledge of shorthand a decided advantage.
Write for confidence giving full particulars of age, marital status, experience, health and salary expected to
Personnel Manager
Bata Engineering
Batawa, Ontario.

UP IN THE AIR OFTEN AND LONG

One of the world's most constant travellers is John Foster Dulles, U.S. secretary of state. Arriving back from the Geneva conference, he spent a few hours in Washington, then boarded President Eisenhower's private plane to fly to the president's farm at Gettysburg, a few hours later he was back in Washington. (Central Press Canadian).

Kremlin Chiefs Launch Swing Around India

By EUGENE LEVIN

NEW DELHI (AP)—The Soviet Union's two highest leaders launched today into a 10-day 5,000-mile swing around India. Their Indian hosts promised the Kremlin chiefs a new democracy in action.

The first stop for Soviet Premier Bulganin and the Communist party head, Nikita S. Khrushchev, was the vast Bhakra-Nangal powerproject in the Himalayan foothills 150 miles north of the capital. The $227,000,000 program is being built with Indian money, but is employing some 60 American technical advisers.

As the Russians left New Delhi, most diplomatic observers felt their four-day visit to the capital had been definitely a success. There was some criticism, however, of the bitter attacks Bulganin and Khrushchev launched at the West in their speeches to the Indian Parliament Monday.

TENSEST SPOT

The Russians' itinerary calls for them Wednesday to fly to the tensest spot in India — Bombay, where 12 persons were killed and 250 injured Monday in riots led by Communists and extreme leftist Socialists. Authorities in the big port, India's second largest city, imposed a city-wide ban on the assembly of more than four persons, and by Monday night had arrested 1,000 demonstrators.

It was not immediately clear what effect the assembly ban would have on official plans to welcome Bulganin and Khrushchev. The authorities may hope to restore order after two successive days of violence in time to permit mass demonstrations to greet the visitors.

The leftist riots, in which more than 200,000 persons participated, protested the central government's decision to make the city of Bombay a separate state and divide the rest of Bombay state into two new states. The Communists and Socialist extremists are backing the Marathi-speaking 45 per cent of Bombay city's 3,000,000 residents, who are demanding that the city join the proposed Marathi state.

Prime Minister Nehru Monday night personally urged Bulganin and Khrushchev off on the tour of what he calls "the new India." After a musical program for the visitors, Nehru accompanied them to the railroad station and waited until the train's post-midnight departure.

CITES PREJUDICE

MONTREAL (CP)—John Bassett Jr., publisher of the Toronto Telegram, said Monday night there still is much intolerance and prejudice in Canada. He told the Canadian Council of Christians and Jews that it would be blindness not to admit there are still points of friction and disagreement between the two great races that make up the main body of Canada.

Dionne Family Member Confirms Marie Anaemic

MONTREAL (CP)—A member of the Dionne family, acting as official family spokesman, Monday night confirmed that Marie Dionne, fruitest of the famed quintuplets since birth, was ill in hospital in suburban Ville St. Laurent suffering from anaemia.

The spokesman, who asked not to be identified, said "doctors have ordered a month of complete rest" for the 21-year-old girl and that "the situation is not serious."

The spokesman, who made the statement following a telephone conference with other members of the family, said doctors had told Marie that her life in the cloistered convent which she left Wednesday "was too hard for her frail health."

Marie entered the Notre Dame de l'Esperance Hospital in Ville St. Laurent after leaving a cloistered convent in Quebec City for the second time in 16 months.

The family through the spokesman, appealed to the public not to bother Marie.

The statement added that the family had tried to keep the girl's whereabouts secret because they feared curious persons would bother her and two other quints —Yvonne and Cecile—Who are studying nursing at the hospital.

"She has chosen to go where she can be near her sisters and we sincerely hope, in view of the fact we are giving the public a statement, our wishes she be let alone will be respected," the spokesman said.

It was also learned from the spokesman that Marie's father and mother will leave their Callander, Ont., home for Montreal during the weekend.

Marie entered the cloister of La Congregation des Servantes du Tres Saint Sacrement convent in November, 1953, but left eight months later because of ill health. She was at home when her sister, Emilie, died at Ste. Agathe, Que., in August, 1954, and later re-entered the convent.

Another member of the quints, Annette, is studying music at Nicolet, Que.

It is believed that Marie would not return to the Quebec convent.

Pickersgill Denies Indians' Plight Bad

EDMONTON (CP) — Citizenship Minister Pickersgill says conditions among northern Indians are continuing to improve.

In an interview published Monday in the Edmonton Journal, Mr. Pickersgill said reports he has received from officials refute statements contained in a series of articles by Jack Deakin, Journal staff writer, that conditions among northern Alberta Indians are pitiful. The articles appeared in September.

"To the best of our knowledge, Mr. Deakin was not on the reserves and did not see any official on the reserves," Mr. Pickersgill said.

MEMO . . . There's Always a Bargain at Drotamel's

RANGES

MOFFAT four burner apartment range, model 1014, large king size oven, free roasting pan with every range sold $179.95

MOFFAT table model, Deluxe range, broil and bake at the same time with the new Matic Heat Control. Style-A-Matic control panel. Priced at $199.95. Ring this beauty in for Christmas.

SEWING MACHINES

PACKARD console Queen Ann sewing machine, cabinet model, zig-zag, straight stitch complete with all attachments. A real Christmas value $139.50

MINERVA Zig-Zag stitch sewing machine, cabinet model, style Queen Ann model, a real Christmas bargain $139.50

NEW White Dressmaker portable complete with all attachments. A Christmas buy at $119.50

TELEVISION

R.C.A. 21" 136 Model, transformer powered, in factory sealed carton only $219.50

21" R.C.A. 1956 Model, transformer powered, in factory sealed carton. Deluxe model, only $249.50

17" Crosley T.V. new in factory sealed cartons, factory warranty, 90 days on parts, one year on picture tube. Our Christmas price only $179.50

CEDAR CHESTS

ONE only Blonde hutchpon cedar chest, upright style $79.50

ONE only Seaforth hutchpon cedar chest, upright, black and gold trim. Only $79.50

MISCELLANEOUS

GOSSIP Bench, wrought iron $19.95

SMOKERS trimmed in chrome with lighters $17.95

HEIRLOOM Step End Table, solid walnut with glass top $49.50

LARGE stock of table lamps from assortment of colors $5.00

OCCASIONAL chairs with arms, variety of colors and wood $27.95

OCCASIONAL chairs without arms $14.95

REFRIGERATORS

1 ONLY New 1955 KelvinNator model and 7.1 cu. ft. freezer across top, full width. Super a real buy in a small size refrigerator. Only $219.50

1 NEW 1955 Servel 9.5 cu. ft. large family size. Deluxe model, regular less unit, reg. $280.50. $100.00 allowance for your old refrigerator. Clearance stock bargain $289.50

1 SERVEL Wonder bar. Small compact office refrigerator available in several colors, great for office or den. Clearance stock of 1955 model, reg. $189.50

CHESTERFIELDS

2 PC. Prima covered chesterfield suite with reversible cushions in Air Foam. You have to try the comfort of this suite to realize the real value. Only $229.50

2 PC. DuBarry Chesterfield and Chair, in good durable cover, available in red with two-tone black and green with two-tone black. Air Foam for real comfort through years to come. Christmas special reduced for a Christmas selection. Only $149.50

2 PC. Kenmar Chesterfield and Chair. All Air Foam throughout construction. Air Foam throughout for real comfort. Available in latest spy decorator colors. Blue with pink trim, charcoal with pink trim. Less removable. Available in natural, walnut and ebony finish. Here is a real Christmas bargain and an investment. A Christmas bargain for only $295.50

2 PC Davenport and Chair, Kenmar built Air Foam cushions in floor for comfort as a bed or chesterfield. Reversible cushion on chair, sloped for easy cleaning. Here is a buy for the bargain hunter. A Christmas special at only $149.50

AUTOMATIC WASHERS

KELVINATOR automatic washers, fully automatic, easy on hot water, wash clothes clean, trouble free only $139.50 less trade $100.00. Bellevilte's best buy in an automatic washer, only $249.5

BENDIX tumble action automatic washers, Deluxe models, tumble action uses very little hot water, Deluxe styling adds beauty to any kitchen, 1955 models being cleared for Christmas at extra special prices. Reg. $329.50, allowance for your old washer ..... $199.50. Christmas deal $288.50

ELECTRIC AND PORTABLE RADIOS

MOTOROLA electric and portable radio. Sale price $79.50

R.C.A. Electric and portable radio $63.95

CLOCK RADIOS

MOTOROLA Kitchen clock radio, assortment of colors $27.50

CROSLEY clock radios, reverse dial, musical sound and battery models $19.95

TENEX only, Marconi clock radios, reg. $49.50, sale price $39.50

RECORD PLAYERS

R.C.A. Record Player, the low cost way to enjoy the finest in recorded music at the price only, automatic changer. Also $5.00 free certificate for records. Only $19.95

R.C.A. Record player, single play, 45 only, has one automatic which record is finished, $5.00 certificate for free records. Only $12.95

R.C.A. Record player, portable style, three speed only $29.95

SEA BREEZE record player, automatic changer, in attractive plastic case. Only $49.50

DUO THERM OIL BURNERS

1 ONLY model 618, 1954 new Duo Therm oil burner, 115 volts, 60 cycles, 7 r'pmes, for a low priced heating unit it can not be beat. Only $49.50

1 ONLY model 622, 1954 blonde Duo Therm with 91,000 B.T.U. Input, with side doors, Power Air model, installed complete with all extra cost, a real Christmas buy at only $99.50

6 PC. Victorierville Dining Room Suite consisting of drop-leaf corner table, 4 side chairs, 1 arm chair of rugged construction seats in contrasting covers, buffet with sliding roller doors. All in sea grass finish offered at a Christmas special at only $179.50

CHROME SUITES

3 PC. Reliable Chrome Suites, consisting of 48" table with centre leaf; four chairs, well padded seats. Your choice of selection. Available in series of colors. Table of standard size, centre leaf, highest quality chrome used throughout. Tapered legs, centre braced. Sturdy chairs, tapered legs, air foam cushioned seats. Quality throughout. Christmas special ..... $99.50. For Christmas choice of colors and materials only $74.50

3 PC. Black Marble Wrought Iron Suite by Kromcraft in Grey with red trim Jubilee. Table standard size, with centre leaf, chairs of sturdy double construction, seating and backs covered in plastic. Only one in town at special Christmas price. Only $99.50

PERCIVAL'S 380 FRONT ST. DIAL WO 2-3489 AND 333 FRONT ST. DIAL WO 8-6383

SAVE DOLLARS TODAY! ON Coleman SPACE HEATERS

Coleman 53,000 and 50,000 B.T.U. space heaters come to you complete with Tank, Power Blower, Automatic Valve Control and Automatic Draft Meter. All these extras as well as your Safety Checked Coleman Heater are now selling at Carload Purchase Prices. Come in and see about a heater for your home or apartment. Hurry! Only a few heater left at these prices.

BUY NOW At Carload Purchase Prices!

MODEL 876

50,000 B.T.U.

Tank
Power Blower
Automatic Valve
Control
Automatic Draft
Meter

$93.50

MODEL 876

● BE SAFE
● BE SURE
● BUY COLEMAN

Model 875

MODEL 875-877

53,000 B.T.U.

Tank
Power Blower
Automatic
Valve Control
Automatic
Draft Meter

$99.50

MODEL 877

PETERBOROUGH BRANCH — 175 HUNTER ST.

380 FRONT ST. DIAL WO 2-3489

PERCIVAL'S

333 FRONT ST. DIAL WO 8-6383

ARTHUR GODFREY tells the secret of his success

What made Godfrey go from a small-time radio announcer in Washington to a top star in network radio and TV?

This week, in The Saturday Evening Post, Arthur tells in his own words how he discovered his big radio secret during those painful months he spent in the hospital.

You'll learn how he became the nation's first disk jockey and set the pattern that has been followed by many.

Again this week millions of Americans will be reading "This is My Story" told by Arthur Godfrey himself. It's the year's biggest story from the entertainment world.

Get your copy of the Post early and read it today.

Out today—in all newsstands

The Saturday Evening POST
November 26 1955

Retail Merchandising Opportunity

Our expansion is progressing at such a rate that our promotion from within policy cannot meet all our needs. As a result, we have a limited number of positions for qualified people from outside our own organization.

Men with merchandising background, preferably retail, experienced in soft lines, hard lines or, major appliance merchandise will have preference.

Opportunities in retail merchandising which can lead to broader responsibilities are here for self-reliant, energetic men with proven retail experience.

WRITE BOX 7 ONTARIO INTELLIGENCER
For Confidential Consideration of Your Interest

Buy NOW — Pay Next Year!

IRELAND'S Furniture and Appliances

210 FRONT STREET DIAL WO 2-3401

THE WEATHER
Thursday — Cloudy and colder, Low 16, High 35.

The Ontario Intelligencer

TEMPERATURES

	Max.	Min
Today	41	28
One Year Ago	36	21
Rainfall—18 inch.		

★ Authorized as Second Class Mail Post Office Department Ottawa

BELLEVILLE, ONTARIO, WEDNESDAY, NOVEMBER 23, 1955

5c Per Copy, 25c Per Week

Duplessis Issues Price Ultimatum To Paper Firms

Demands Special Price For Quebec's Newspapers

By RICHARD DAIGNAULT
Canadian Press Staff Writer

QUEBEC (CP)—For the first time in their existence Quebec's newsprint manufacturers, producing more than half the nation's total output, face provincial price controls unless they yield to Premier Duplessis' demand for special prices to Quebec newspapers.

Mr. Duplessis made it plain that a vital new plank has been reached in the provincial newsprint issue started Oct. 18 when St. Lawrence Corporation raised its newsprint price $5 a ton to $131 delivered in New York. Soon three other Quebec companies followed suit but with price increases ranging down to $3 a ton.

Tuesday, speaking in the legislative assembly during the throne speech debate, the Quebec Premier his government's position quite clear.

Unless, he said, Quebec newsprint manufacturers give special price consideration to Quebec publishers he would "regretfully" introduce a bill to impose price controls during the current session of the legislature.

PUBLIC CO-OWNERS

Mr. Duplessis said he is not interested in the price the companies set for their clients in the United States. That was not his business.

But the forests of the province were publicly-owned and newspaper print, to be made from them, the public, were to be considered as co-owners of the forests and entitled to favorable rates.

Mr. Duplessis said newsprint manufacturers have no right to treat Quebec newspapers in the same way as outside newspapers.

"The manufacturers must realize it is not reasonable for our own people to pay the penalty arising from their status as co-owners of the province's forests."

READY TO ACT

"I hope that this new appeal will be heard by the companies because I would regret having to introduce legislation that would be undesirable, but perhaps necessary.

"I won't say any more for now but if the necessity arises we shall take the required means to meet the situation."

French Troops Guard Border Of Spanish Morocco

Ready to Meet Threat Of Tribal Rebellions

CASABLANCA, Morocco (Reuters)—French troops today moved into position along the border of Spanish Morocco to meet threatened new tribal rebellions, while tension hung thick over French Morocco's northern cities.

The atmosphere was still explosive in Casablanca following mass demonstrations Tuesday at the funeral of four Moroccan political prisoners killed in a riot in the town's civil prison last weekend. Today's official reshuffle announcement Tuesday night that 750 out of the 900 political prisoners held in Morocco are to be freed under a clemency measure is expected to end the crisis.

French troops were rushed Tuesday to deal with a new outbreak of tribal revolts in the Rif mountains bordering Spanish Morocco, where tribesmen assembled in answer to war fires on the hilltops.

While the Sultan Mohammed remained tense, Sultan Mohammed Ben Youssef conducted his council tations with leadegs of the two main nationalist parties—the Istiqlal party of Independence — on the possible path to Morocco's first representative government.

Chinese Reds Seize 2 Britons In Himalayas

LONDON (Reuters) — Two British mountaineers and a necessary Sherpa have been seized by Chinese Communist troops in an unexplored part of the Himalayas, it was disclosed here today.

The threat is muzzling the government of Nepal on moves to get them released, a foreign office spokesman said.

Dog Saves Boy Then Boy's Plea, Saves Dog's Life

HAMILTON (CP) — A boy and his dog proved their friendship Tuesday by each saving the other's life.

Fourteen-year-old Reid Lester pleaded with neighbors not to shoot his dog, Rusty, after it had been struck by a car during a fall on the Lester house.

Rusty revived and aroused the Lester family with his barking, enabling them to escape before flames swept the house.

Reid knelt beside Rusty and prayed for his recovery and then ran to neighbors to wait. They agreed and the dog was taken to a veterinarian.

He discovered Rusty had only minor injuries.

RUNS AMOK, KILLS FIVE

MANILA (AP) — A Philippine tribesman ran amok Thursday night, hacked to death five persons, including his wife and two others, then fled to the mountains. Police said Pedro Bon, a 30-year-old farmer from malaria, went on a rampage in San Nicolas town, north of Manila. The injured in-

Hunters Wounded As West Ontario Season Opens

LONDON, Ont. (CP) — The deer season opened at sunup today in eight western Ontario counties and within minutes the first casualties were reported — two hunters, shot in the legs and hips while ducks taken for game.

Taken to Clinton public hospital were Keith Tyndall, 30, and Clark Hall, 37, both from Clinton, who are in "just fair" condition, with shot from shock and gunshot wounds.

Provincial police said a man and a car after being accidentally shot by Tyndall's outfit. Norman, 55, who had gone hunting alone.

52 Marooned 5 Days on Tower Taken Off by Daring Seamanship

BOSTON (AP) — Thirty-seven visitors, marooned by Atlantic storms on a man-made island for five days, were headed for the mainland today after daring seamanship helped in their transfer to a tugboat.

With the 37 who were marooned since last Thursday on the "Texas Tower" radar station 100 miles off Cape Cod were 15 workers going on leaves or whose jobs are completed on the tower.

The nervy seamanship was on the part of Capt. Patrick Carlough, an Aleutian Indian who skippers the Boston tug Pat.

He held the 175-foot tug almost under a corner of the great platform of the tower for an hour and a half in the face of 25-foot waves, the wrong tide and strong winds.

"I had to take the tide on the wrong side, the port bow," he said. "The right tides to approach the triangular tower came after dark."

The skipper said the wrong side of the tower for his operation seemed calmer "and I figured the

IN KHYBER PASS

External Affairs Minister Pearson signs the guest book during a recent visit to the famed Khyber Pass in India. The register beside the book was presented to Mr. Pearson by a tribal chief in the district and was hand-made. Two men at right are unidentified. The picture was released by the Pakistan High Commissioner's office in Ottawa after Mr. Pearson's return from a six-week trip to Russia and the Far East. (CP Photo).

GM Ready to Boost Oshawa Total Wages by $325 an Hour

TORONTO (CP) — Negotiators of a strike of 17,000 workers in three General Motors of Canada plants discussed today a company offer to increase its payroll by $325 an hour to adjust inequable wages in its big Oshawa factory, it was reported today.

A company spokesman said management and union officials, meeting today in subcommittee, almost certainly would take over the offer reported Tuesday. The money, to be deposited in an inequity fund, would mean increases from five to 16 cents an hour for about one-half the 10,000 Oshawa workers.

The strike by members of the United Automobile Workers Union (CIO-CCL) began Sept. 19.

The company's new offer would affect only Oshawa workers. Before the strike began GM offered $145 an hour to straighten out wage inequities, mainly among skilled workers, in its St. Catharines, Ont., plant.

Two Negro U. of T. Students Launch Discrimination Charge

TORONTO (CP)—A piece of apple pie led today to the launching of a charge of discrimination against in a Dresden, Ont., restaurant. Dresden is 20 miles north of Chatham.

Two University of Toronto Negro students filed complaints alleging they were refused service in the restaurant because of their color. Their charges were submitted to the provincial labor department which will decide whether the attorney-general should seek prosecution under the province's Fair Accommodation Practices Act.

Percy Bruce and Jake Afreyee, both 26, said they were unable to buy milk shakes and apple pie at the restaurant because they were in a waitress, cook and the proprietor for service.

Five minutes later, they said, a white student from Toronto, Robert Van Alstyne, ordered and got it.

Earlier this year Morley McKay and Mrs. Anne Emerson, Dresden restaurateurs, were fined $100 each for race discrimination. They appealed and judge Henry Grouch of Chatham overturned the conviction on the grounds of insufficient evidence.

J. F. Nuttall, labor department official who administers the act, said today's complaints also will be rected against Mr. McKay. The decided upon next week.

Mr. Nuttand said a report be begun immediately. The investigator Daley would decide whether prosecution should follow.

The complaints was prepared in collaboration with the Toronto Joint labor committee for human rights sponsored by the Toronto District Labor Council, the Canadian Jewish and the Toronto and Lakeshore Labor Council (CCL).

Neither of the students has been involved in previous race discrimination cases in Dresden.

OLD SOLDIERS NEVER DIE

TAIPEI, Formosa (AP) — Nationalist China's oldest soldier has retired after 52 years in the army —still a private. Wang Chao-Hsiang, 70, joined the army when China was under the rule of the Manchus. He fought against the Japanese and later was captured by the Chinese Communists, but escaped.

Hockey Player Facing Careless Driving Charge

PETERBOROUGH (CP)—Alfred John Rawluk, 27, lost both legs as result of a traffic accident Tuesday night.

A former resident of Winnipeg, Rawluk had been in the city just seven months. Driver of the other car, Glen H. Hall, 17, of Sarah Marie, Ont. was charged today with careless driving and summoned to Monday on $500 bail. Hall is a member of Peterborough's Junior B hockey team.

Rawluk apparently started to fall out of his car after the initial impact with Hall's car. When his car came to rest, his leg was severed and the left was severed below the knee. The left leg later was amputated above the knee and the right leg amputated below the knee. His condition today was described as fair.

$80 Canadians On Way Home

OTTAWA (CP)—Some 800 Canadian soldiers and their defendents will arrive at Quebec City from Germany aboard the Scythia Monday, army headquarters said today.

The Scythia sailed from Rotterdam Friday after disembarking more than 1,000 troops and their families who will spend the next two years in Germany.

MINOR INJURIES

NEW YORK (AP)—Three-year-old Claudette Shivry Tuesday fell 60 feet out of her fourth-floor apartment window in Brooklyn to the ground. She struck three clotheslines on the way down, and apparently suffered nothing worse than face cuts.

CANADIAN C.C. URGES REVIEW OF TRADE POLICY

Chamber of Commerce Asks Cabinet to Act

OTTAWA (CP) — The Canadian Chamber of Commerce today urged the government to re-examine Canada's foreign trade policy, including measures that might be taken to correct large unfavorable balances of trade.

The chamber, in a brief presented to the cabinet, referred particularly to the General Agreement on Tariffs and Trade. GATT, it said, could become a vital instrument in expansion of world trade.

The tendency by some member nations to withdraw and renegotiate certain concessions granted by the 36-country agreement should be permanently eliminated.

A re-examination of Canada's trade policies should include consideration of the many restrictive customs regulations and measures of safeguarding Canada's trade relations "to the maximum extent possible."

DIMIGRATION PROGRAM

The chamber brief, presented by a delegation headed by Raymond Dupuis of Montreal, the chamber's national vice - president, urged wider understanding of the importance of multilateral trading arrangements and greater convertibility of currencies to facilitate international payment and the flow of trade between countries of the world.

The chamber also expressed concern over "the very serious reduction" in immigration to Canada this year and said a more permanent immigration policy be reviewed by the government in Calley.

It urged:

1. Aggressive government action to attract more United States immigrants, particularly from the United Kingdom and France.

2. A more active publicity program to ensure a true picture of Canada and Canadian opportunities is presented to all countries with likely immigrants.

3. Extension of the present assisted passage program for assisted immigrants.

4. Efforts to attract more United States immigrants.

5. Family allowances be made available for children of all new Canadians as soon as they are established in the country.

TAXES TOO HIGH

The chamber points included:

1. There should be no relaxation in Canada's high corporation and concrete results are achieved in world peace efforts.

2. The present high corporation income taxes "are still too high for a developing country."

3. Ottawa should take immediate steps to review agricultural credit and debt structure.

4. The Municipal Grants Act should be amended to provide full payments in lieu of taxation on federal property to municipalities.

5. The civil department should undertake a long-range publicity program to create interest in shipping through Canadian ports "in which a great potential exists volume with a consequent greater choice of sailings."

6. Canada should be given complete freedom of choice in their marketing arrangements.

Artist Buried

TORONTO (CP) — Thomas Garland Greene, 81, Canadian artist, died Monday in Toronto East General Hospital.

Born in Toronto, Mr. Greene was a founder-member of the Art Students' League of Toronto, the Society of Graphic Arts, and belonged to the Ontario Society of Artists for more than 25 years. His work is represented in the National Gallery of Canada and at the Corcoran gallery in Washington, D.C.

Viscount Astor Says Fifth Column Exists In Britain

Foreign Office Shaken, Bears Brunt of Attack

LONDON (Reuters) — A blunt charge in the House of Lords that a fifth column is operating in Britain today has brought the foreign office back in hot water on the alleged security lapse in the Burgess-Maclean spy case.

The charge was made Tuesday night in a heated debate by Viscount Astor, who called for tougher peacetime security steps to block subversion.

British newspapers splashed Astor's statement on their front pages as politicians prepared to bring new pressure on the government over the Burgess-Maclean episode.

Astor told the Houfs of Lords that "we have got to realize that for the first time since the reign of Queen Elizabeth I we have a fifth column in this country—a fifth column that has penetrated the highest ranks of the civil service, apparently the scientists and even the church."

"We are neither at peace, nor at war, but in a cold war, and we have got to realize that it is right to take by the normal standards of peace," the viscount said, the called for a tightening of security measures, even to the extent of screening security persons from leaving the country.

FOREIGN SECRETARY

Astor, a Conservative party, cried foreign office policy in the case of Guy Burgess and Donald Maclean, British diplomats who fled the country in 1951 and were subsequently identified in Moscow as Russian spies.

He said there had publicly engaged in drunken brawls with former friends because they had given up their left-wing convictions and he expressed astonishment that Maclean should have been assigned as head of the foreign office's American department after. Astor claimed, he had drunkenly brawled up an American embassy girl employee's apartment in Cairo.

Lord Reading government spokesman in the House of Lords answered heatedly that many persons now are being spreading "reminiscences of what they knew about Burges and McLean" when they should have come forward earlier with the information. He said the foreign office did not know about the Cairo incident when Maclean disappeared.

Astor's statement, one of the sharpest yet on the Burgess-Maclean affair, is received by stunned opponents of government bushpolicy on the other side.

Foreign office handling of the case is due for investigation by a special committee of the House of Commons members are restive over the fact that—as stated by Eden—the committee's findings will be published and public and politicians will never hear all that is unearthed.

Toronto Traffic Badly Snarled

TORONTO (CP) — Motor traffic today was snarled into tie - ups during the morning rush hour when Yonge street was closed temporarily at Hogg's Hollow, northern entrance to the city.

The section of street over the hollow was ordered closed at 6:30 a.m. for two weeks to allow construction work to proceed.

Police rerouted vehicular traffic but two hours later had to reopen the section for a short period to relieve congestion.

The section was closed to enable workmen to remove a Bailey bridge that a new span over the hollow has been completed.

Belleville Man Driver of Bus Hit by Transport

CORNWALL (CP) — Three persons were suffered minor injuries today and more than $8,000 damage was caused when a transport and a passenger bus were involved in a year-end collision on No. 2 highway, 22 miles east of Cornwall.

Injured were Mr. and Mrs. Percy Kendall of Toronto and Mrs. K. Weir of Bainsville, Ont., all passengers in a Colonial Coach Lines bus. They suffered abrasions and cuts.

The transport, owned by Niagara Food Products of Stoney Creek, was driven by William C. Bentley of Grimsby, Ont., carrying 19 passengers and en route to Toronto, was driven by Lac M. Ahman of Belleville.

Police said the bus had stopped to pick up a passenger when the westbound transport collided with the rear of the bus. Both vehicles were wrecked. Damage to the bus was set at between $7,000 and $8,000.

1,000 Canadians Traffic Victims In Seven Months

OTTAWA (CP) — Nearly 1,000 Canadians in nine provinces died in traffic accidents during the first seven months of 1955.

The bureau of statistics said today that fatalities totalled 994, excluding Quebec which does not report. The number of persons injured was 25,117 and accidents totalled 74,822.

Police Checks Recover 200 Stolen Autos

TORONTO (CP) — Spot checks of cars by Ontario police forces since Nov. 1 have recovered 200 stolen vehicles, estimated of stolen goods and burglary tools, the attorney-general's department said today.

The department said it authorized the checks in order to make spot checks in connection with a highways-safety drive now under way.

COMING EVENTS

Santa Claus PARADE IS COMING Saturday, December 3rd at 11 a.m. It pts Belleville Post Office. Don't forget Belleville Kiwanis Santa Claus Parade. 23-tf

AVONDALE SCHOOL SKATE SALE. Saturday, November 26th, 1 p.m. Many bargains. Admission 25c. N24-3i

RUMMAGE SALE, AUSPICES OF the Canadian Woodmen, Friday, November 25th, 2 p.m. at the Orange Armouries. N23-3i

"MINUTES OF THE CUMBERLAND" a recent Youth for Christ film publication, will be shown at the Standard Church, Dundas Street, Thursday, 8:00 p.m. Everyone is invited to attend. No welcome. Rev. Rupert Watts, a dynamic youth speaker, will be present. Also these services, December 2nd and December 9th, 8:00 p.m. N23-3i

EUCHRE AND DANCE IN ST. EDmund's Hall, Sioco, on Wednesday, November 23rd. Lunch.

PLAN TO ATTEND A PANEL DISCussion Meeting at the Moose Hall on a film "Freedom to Learn." Thursday, November 24th, 8:00 p.m. Subject Public Library. The panel will be composed of Mrs. Ruth Hamilton, representing the Belleville and District Film Council. Admission free. N23-3i

HEAR REVS. CARRIE HAZZARD and Ina Richardson at the Wesleyan Methodist Church, Everett Street, Tonight (Wednesday) at 8 p.m. N23-1i

KINSMEN CLUB TRAVEL FILMS. Thursday, November 24th. Making first Kinsmen Broadcast. Also an offduty film with "Knute Cayleo" Jewel at Ontario.

SOCIAL EVENING KNIGHTS OF Columbus Club Rooms 320 Front Street, Thursday, at 8:30 p.m. Special prize. Fun for all. Admission 25 cen'. Everybody welcome. 23 pw-tb-tf

WOMEN OF THE MOOSE SOCIAL evening tonight at the Moose Hall, Victoria Ave, 8:30 p.m. Usual prizes. Admission 25c. Proceeds for charity. 2-14-pw-tf

Foreign Office Shaken, Bears Brunt of Attack

LONDON (Reuters) — A blunt charge in the House of Lords that a fifth column is operating in Britain today has brought the foreign office back in hot water on the alleged security lapse in the Burgess-Maclean spy case.

The charge was made Tuesday night in a heated debate by Viscount Astor, who called for tougher peacetime security steps to block subversion.

British newspapers splashed Astor's statement on their front pages as politicians prepared to bring new pressure on the government over the Burgess-Maclean episode.

Astor told the Houfs of Lords that "we have got to realize that for the first time since the reign of Queen Elizabeth I we have a fifth column in this country—a fifth column that has penetrated the highest ranks of the civil service, apparently the scientists and even the church."

"We are neither at peace, nor at war, but in a cold war, and we have got to realize that it is right to take by the normal standards of peace," the viscount said, the called for a tightening of security measures, even to the extent of screening security persons from leaving the country.

FOREIGN SECRETARY

Astor, a Conservative party, cried foreign office policy in the case of Guy Burgess and Donald Maclean, British diplomats who fled the country in 1951 and were subsequently identified in Moscow as Russian spies.

He said there had publicly engaged in drunken brawls with former friends because they had given up their left-wing convictions and he expressed astonishment that Maclean should have been assigned as head of the foreign office's American department after. Astor claimed, he had drunkenly brawled up an American embassy girl employee's apartment in Cairo.

Lord Reading government spokesman in the House of Lords answered heatedly that many persons now are being spreading "reminiscences of what they knew about Burges and McLean" when they should have come forward earlier with the information. He said the foreign office did not know about the Cairo incident when Maclean disappeared.

Astor's statement, one of the sharpest yet on the Burgess-Maclean affair, is received by stunned opponents of government bushpolicy on the other side.

Foreign office handling of the case is due for investigation by a special committee of the House of Commons members are restive over the fact that—as stated by Eden—the committee's findings will be published and public and politicians will never hear all that is unearthed.

Five Gunmen Rob Four Policemen, Tavern Customer Then Opens Fire

CHICAGO (AP) — Five gunmen invaded a south side restaurant and tavern early today, shot one policeman, wounded another and then disarmed them and two other detectives before fleeing with $400.

A customer and a dozen shots at the fleeing gunmen, forcing them to abandon their car because of a flat tire. Ten bullet holes were found in the rear of the car. Later police seized one man who was carrying one of the detective's guns and a police badge.

The four policemen were in plain clothes and two were off duty when the holdup men entered the bar. When detective Clyde Winn, 49, heard the gunmen shout "stickup," he drew his gun and was shot in the right thumb.

One of the robbers shouted to his companions, "They're policemen, shoot them!" as he fired on Winn. Stephen Heskin, also an off-duty detective, was slugged as he attempted to draw his gun.

The gunmen then forced Winn, Heskin, and the other detectives, Heskins' brother, John, 43, also off duty, and Thomas Burns, 38, along with two customers to lie on the floor while they took the money from two cash drawers. They then took the detectives' guns and the badges from the Heskin brothers.

City and District News

WELLINGTON HUNTERS GET DEER, BEARS

Over in Wellington they're munching venison and bear steaks. The other day Jim MacDonald, Vernon MacDonald, Ken Lane and Bruce Wilson returned from the north country with three deer, a papa bear and a baby bear.

FIREMEN BUSY WITH FOUR RUNS

City firemen have had four runs since Friday morning, two for overheated stoves, one for an oil furnace motor which was giving trouble and another for what turned out to be a false alarm.

Tuesday morning the reels were called to Canniffon and in the afternoon to Coleman Street also for an overheated stove. Early today they were called to Humewood Drive, but this turned out to be a false alarm. The last run was to 121 Catherine St. for the furnace motor.

WORKERS LITERALLY "SHIN TO JOIST"

Crack of dawn toilers literally slid to the jobs this morning as a freezing drizzle of the night shrouded pavements and road with an icy covering. A lone newspaperman negotiated Campbell St. safely, aglelt with some damage to the seat of his trousers.

COMMUNITY CHEST NEEDS $10,000 FOR OBJECTIVE

The Belleville Community Chest announced today that it has received $20,000 of its $30,000 objective.

Those wishing to contribute to the Chest may send their donations to the Belleville Community Chest, YMCA building.

HOCKEY OFFICIALS TO ATTEND MEETING

Representatives of the Belleville Minor Hockey Association will attend the annual convention of the Ontario Minor Hockey Association slated for the King Edward Hotel, Toronto, on Saturday and Sunday. Doug Patterson, executive member of Stirling, who is up for re-election, will also attend the conference.

HOWARD BOOTH WINS TRIP TO VANCOUVER AND GREY CUP GAME

How does a free round trip to Vancouver and a couple of ducats for the Grey Cup game sound to you?

Well, if that sounds reasonable and enticing to boot, just make like Howard Booth, resident and owner of Booth Radio and Television.

Mr. Booth and his wife yesterday left Belleville on such a trip. How he qualified for it was by being the dealer selling the most Northern Electric heavy appliances in this district.

Mr. Booth boarded the special train at Kingston and later headed west.

New!
SUPER PLENAMINS JUNIOR
Easy to swallow! Sugar coated!
Multi-vitamins especially for children ages 5 through 11.
One tablet daily gives your child 3 vitamins, including Bo... a Week Supply 1.79
plus liver concentrate and iron. 1 (40's) 3.45
...72's 3.25
Rexall
NATIONALLY ADVERTISED
McKEOWN'S
DRUG STORE
3 9-8773 WE DELIVER

CNRAA CONTEST No. 36
COLOR BLUE
I-30, O-63, N-43, N-38
B-4, I-20, G-52, N-32
O-74, I-18.

NEED OIL IN A HURRY?
OUR EXPRESS SERVICE
Gives you prompt delivery of furnace or stove oil at any hour, to any weather. Buy your oil where regular oil burner mechanic service is guaranteed 24 hours a day.
MOIRA-SCHUSTER LIMITED
18 BRIDGE ST. E. — BELLEVILLE
DIAL WO 2-5404

T.V.
RADIO REPAIR DEPOT
DIAL WO 8-5060
G. W. BYERS
182 Lingham St.

all new Toni
the only Home Permanent that's
odor-free
frizz-free
trouble-free
as a wave can be!
NOW WITH... All New Fresh Air Waving Lotion — All New Lanolin-Treated End Papers — All New 10-Minute Waving Action — All New No-Dab Neutralizing!
AND INTRODUCING... Tip Toni
Sensation kit for between-permanent touch-ups — shampoo, conditioner and end curls.
REGULAR, SUPER OR VERY GENTLE
$1.25 plus tax
Geen-Drugs LIMITED
FOR FRIENDLY PERSONAL SERVICE
DIAL WO 2-4551 — FREE DELIVERY

Chinese Art Being Displayed By Jeweller

It is pretty hard to improve on the attractiveness of a genuine $20 gold piece.

There is a certain aura of sophistication about a $20 gold piece that has undeniable charm. Making a gold piece less attractive would seem about as foolish as gilding the lily.

It can be done, however.

Just how it can be done is on display in the window of O'Connor's Jewel Box, Front St.

This particular U.S. $20 gold piece has been encircled with an exquisitely hand wrought 22-carat gold filigree. At the top of the coin two Chinese peacocks support a four-leaf clover with their beaks to which is attached a gold bail on a swivel. The filigree trails from the extended plumage of the peacocks all the way round the rim of the coin which is about the same size as a Canadian silver dollar. Detailed work has been done on both sides of the filigree.

The coin, owned by Bill Wong of the Bayshore Cafe, is a gift of Mr. Wong's mother in her grandmother's native land. It arrived in Belleville a few days ago after having been shipped from Hong Kong.

The entire piece, which can be worn as a medallion, has been valued at $100. Including the burnishing of the coin itself.

Belleville Fire Chief Heads Ontario Assoc.

Belleville Fire Chief Gerald Vance has been elected president of the Ontario Fire Chiefs' Association for 1956.

Chief Vance was elected at a meeting of more than 100 fire chiefs from all over Ontario held at the University of Toronto on Nov. 16, 17 and 18. He succeeds Chief Arthur Burch, of St. Catharines, as president.

The Toronto meeting was a combination conference and administration course.

Other members of the new executive are: 1st vice-president Chief R. Hunt, city of Hamilton; secretary - treasurer Chief Leon Mills, of Guelph; directors, Chief William Stanley, of Timmins; Chief C. Upper, of Welland, and Chief A. Tuckwell, of Merriton.

Searchers Still Look for Bodies In Weslemkon L.

Searchers are still looking for the bodies of Clayton Appleby, Frankford area farmer, and his son, Gerald, who were drowned last Wednesday in Weslemkon Lake while on their way to a hunting camp.

The two, men were drowned when their boat was swamped in rough water. A third member of the party, Jack Niuol of Toronto, saved himself by hanging to the overturned boat until li drifted ashore.

Searchers feel certain they have the approximate location of where the tragedy occurred, but their efforts are hampered due to the 45 to 60 feet of water and also to the fact that ice has covered the lake.

Mayor J. Both To Seek Election For Third Term

His Worship Mayor Jack Both confirmed last night that he would seek re-election to a third term in the municipal elections September 5th.

Mayor Both, out-of-town on Tuesday was contacted Tuesday night for confirmation of rumors concerning his candidacy.

Mayor Both and ex-Alderman Jane Forrester, who announced her intention of seeking the mayoralty on Monday, November 14, are the only announced mayoralty candidates to date.

Nomination for mayor, aldermen, public and separate school trustees and for a public utilities commissioner will be taken at city hall from 11 to 12:00 noon on Friday, November 25th. Nominees will have until 5:00 p.m. Saturday to qualify as candidates.

Those nominated for two positions must signify by 2:00 p.m. Friday which office they will stand for. Otherwise they will be listed as candidates for the office for which they were first nominated.

NEW ENLARGED
Watch & Clock
REPAIR
SERVICE
The addition of Mr. Mike Delahaye, expert repairman is our staff will enable us to give
EFFICIENT & FASTER
SERVICE ON
WATCH & CLOCK
REPAIRS
O'Connor Jewel box
212 Front St. Dial WO 8-7422

Obituary

GEORGE "JUDD" W. THOMPSON

Funeral services for the late George "Judd" Wellington Thompson, R.R. 7 Belleville, took place Tuesday afternoon from the Bellville Burial Company Funeral Home where service was conducted by Rev. H. E. Hillis. Interment was in Albury Cemetery.

The bearers were W. J. Foster, Richard Thompson, Ralph Herity, Donald Thompson, Rudolph Larocque and Allen Lashbrook.

The late Mr. Thompson died at home on Saturday following a lengthy illness.

He was born at Warkworth 78 years ago, and was the son of the late Mr. and Mrs. Sylvester Thompson. Formerly a baker, he had lived at R.R. 7 Belleville for the past 60 years. He was a member of the Wesley United Church.

He is survived by his wife, the former Ida Pearl Morrison, six daughters, Mrs. Harry (Gladys) Babcock of Michigan; Mrs. W. C. (Pauline) Foster; Mrs. Arthur (Ruth) Cook; Mrs. Lloyd (Hilda) Boon and Mrs. Carl (Goldie) Larocque, all of Belleville; one sister as a Canadian silver dollar. Detailed work has been done on both sides of the filigree.

The coin, owned by Bill Wong of the Bayshore Cafe, is a gift of Mr. Wong's mother in her grandmother's native land. It arrived in Belleville a few days ago after having been shipped from Hong Kong.

The entire piece, which can be worn as a medallion, has been valued at $100. Including the burnishing of the coin itself.

MRS. MARY ELLEN GORDON

The funeral of the late Mrs. Mary Ellen Gordon, who died Wednesday afternoon from the Belleville Burial Company Funeral Home on Wednesday afternoon conducted by Rev. R. Cragg of Victoria Ave. Baptist Church. Interment was in Belleville Cemetery.

The bearers were Arthur Clare, Joseph Blackburn, Robert Carter, Walter Neal, Robert Vanner and E. M. Lush.

MRS. AMBROSE WRIGHT

WEST HUNTINGDON — The funeral of Mrs. Ambrose Wright was held on Saturday, November 19th from the residence on Front Street, to the United Church at West Huntingdon. Rev. Lector, Rev. C. R. Chapman, conducted the service which included most comforting and inspiring message. Mrs. John Lainson and Mrs. William Wright sang "Good Night and Good Morning," with Mrs. Gordon Ellis as accompanist.

The church was filled to capacity with sympathetic friends and neighbors; a number could not gain admittance and assembled in the adjoining hall.

Many beautiful floral tributes of Mrs. Wright and were: Elmer Wilson, Robert Chambers, Elwood Wilson, Gordon Parks, Garnet and Bird and Embury Hough.

Interment took place in West Huntingdon cemetery.

BURTON WHITLEY HINCHEY

The funeral of Burton Whitley Hinchey was held on Sunday, Nov. 22nd, from the Pinkston and Luscombe Funeral Home. Rev. Everett Smith conducted the service.

Bearers were John, Edward and Robert Hinchey, Carm Dobbs, Kenneth Yorke and John Luscombe.

Interment took place in Belleville cemetery.

JOHN ASHLEY VANDEWATER (R.R. 7, Belleville)

John Ashley Vandewatr, R.R. 7, Belleville, died in Belleville General Hospital on Tuesday, November 22nd, after a brief illness. He was 78 years of age.

The deceased was born in Plainfield, the son of the late Mr. and Mrs. John Vandewater, living in Napanee prior to taking up residence on R.R. 7, Belleville, 42 years ago. He was a jeweller by trade and was living in retirement at the time of his death.

He was a member of Christ Church, Thomas Sharpe, Provincial and the Belleville Shrine Club.

He is survived by his wife, the former Maude Cousins.

He is resting at the Belleville Burial Company Funeral Home. The funeral announcement appears elsewhere in this edition.

HENRY E. SHAW

MADOC—The funeral of Henry E. Shaw, long-time resident of the Eldorado district, was held on Tuesday, November 22nd from the MacKenzie Funeral Home, Madoc, to Eldorado United Church, where service was conducted by the Rev. J. E. Lane, of Madoc, assisted by Rev. J. McEwen, of Bannockburn. There were many beautiful floral tributes and the church was filled to overflowing by many friends in attendance.

Graveside L.O.L. service was under the direction of Eldorado L.O.L., No. 517, of which the deceased had been a member for more than 60 years.

Interment took place in the family plot, Eldorado cemetery.

Bearers were: Charles Pigden, Alex. Gordon, Albert Empey, Will Chambers, Bert McCoy, George Palmer.

MRS. CLEMOS LAFRENIERE (Tweed)

The funeral of Mrs. Clemos Lafreniere, South Victoria Street, Tweed, who died at her late residence on November 20th, war held from the Cassidy Funeral Home at Tweed on November 23rd. - Solemn Requiem Mass was said in St. Carthach's Church by Rev. W. J. Buckley. Interment, was in St. Carthagh cemetery.

Bearers were: Leonard Genore, Joseph Langevin, Paul and Lawrence Lafreniere, Clayton and Donald Courneyea.

Mrs. Lafreniere died in her 82nd year after a long illness. She was born near Tweed, daughter of Mr. and Mrs. Francis Langevin of Rogart. Previous to setting in Tweed she lived for two years in Toronto. A member of St. Carthagh Roman Catholic Church she served for many years to the Catholic Women's League and the Altar Society of the church. Her husband, Chas. Lafreniere, died in. 1940.

Mrs. Lafreniere leaves four sons and two daughters: Mrs. Joseph Robinson, Niagara Falls, N.Y.; Mrs. Tillie Capell, of Tweed; Joseph Lafreniere, Niagara Falls, N.Y.; Frank, of Stoco, and Felix and John of Niagara Falls, N.Y. A third daughter, Mrs. Ovila (Lucy) Courneyea, died in 1954.

REVLON'S
SILICARE
Protective Lotion for hand and body.
Actually promotes healing.
Soften rough, hard cracked skin.
1.50 per bottle
SELDON'S
DRUG STORE
328 Front St. Dial WO 8-7062

Guaranteed Annual Wage Sought By Labor Outlined to Foremen

"The guaranteed annual wage is really supplementary unemployment benefits," Eamon Park, legislative director for Canada of the United Steelworkers of America, told 75 members of the Quinte District Foremen's Club at a meeting Tuesday in the YMCA.

The guaranteed annual wage is a proposition adopted by labor unions in recent years for dulling the impact of unemployment on the economy of our country and our communities. The plan is devised to give management the stimulus to plan production so there are minimum layoffs each year," said Mr. Park.

Checking fluctuations in employment between high and low periods during the year is one objective of the plan.

"Some fluctuations cannot be avoided," said Mr. Park. "Winter weather is inevitable. The GAW program is to reduce the consequences of fluctuation in employment. Some industry is prone to vent layoffs and to give consistency of employment to workers."

Mr. Park explained that the idea, originally tried in some industries, first initiated in the United States, subsequently had been incorporated by agreement in collective bargaining schemes.

He described the recent agreement between the Steelworkers of America and the Continental Can Company of Canada whereby the guaranteed annual wage plan, "by stages over a year," is the first annual plan in Canada to provide wage security on a 52-week basis.

Under the plan the company started out with $5 per week set aside five cents per hour per employee in the plan. Contributions will continue to build until Dec., 1957. No payments will be made from the fund until Dec., 1956.

PAYMENTS LIMITED

Payments will be limited to two-thirds with three years or more of service.

Payments will supplement the Unemployment Insurance payment to a maximum level of $30 per week after the waiting period. The period of payment will be 52 weeks in the agreement with the Continental Can. If funds run out before the 52 weeks the weekly payments cease. Workers must qualify for Unemployment Insurance to qualify for GAW payments.

"The guaranteed annual wage plan is not a panacea to create employment," said Mr. Park. "This is insurance against loss of pay because of layoffs.

"It is not financial for corporations to set aside reserves for machinery and dividends. The union sees this (GAW trust) fund as a reserve set aside for employment. It is a reserve set aside for the investors of money."

Mr. Park stated that the problems of reliable GAW payments to Unemployment Insurance have not been solved. Unemployment Insurance payments continue for a maximum of 36 weeks, while the Continental Can agreement provides 52 weeks. Unemployment Insurance payments are aimed to workers not receiving wages.

There has been no test case about payments of supplementary benefits along with unemployment insurance but we expect no difficulty in effecting necessary changes in Federal legislation," he said.

"No one in the labor movement suggests the guaranteed annual wage is any alternative to industry and government planning to avoid the full flood of unemployment. It is a limited program to meet a limited problem."

WANT TO WORK REGULARLY

Mr. Park said that he fully expected one effect of the spread of GAW plans would be to raise the amount of unemployment insurance payments.

"Most men naively paid out of the Unemployment Insurance fund the best it taken from the employer's fund. Employers will pressure government to increase the level of unemployment insurance payments."

Mr. Park described as "an inevitable consequence," of GAW plans a move by industry to plan for "regularization" of employment all year round.

"That is what labor wants," he said. "Labor wants to work regularly."

Mr. Park predicted that "the conclusion of the General Motors' strike will result in a number of GAW plans in Canada like those in United States."

"The guaranteed annual wage is a matter of prime concern in the primary steel industry in the United States and Canada and will definitely be a factor in collective bargaining in Canada in the coming year," he said.

"Development of the GAW program will be on the basis of doing what we can do from year to year. I do not think that spread of the plan is likely to lead to labor-management strife."

Mr. Park was introduced by Mr. Fred Fenwick and thanked by Mr. Carman Westlake.

A question period followed Mr. Park's address.

Club president Mr. Paul Cleary presided.

False Alarms Serious Offences Says Fire Chief

The Belleville Fire Department does not appreciate false alarms at all.

At that hour this morning the fire department answered a false alarm on Humewood Drive, which was sent in by someone supposedly reporting a grass fire.

Icy condition of the streets this morning added to the hazard of darkness.

"False alarms are serious offences," said Chief Gerald Vance this morning. "They are even more serious when the streets are in such dangerous condition. Prosecutions will follow any repeaters," he warned.

The only other run by the fire department was to the home of

Robert Mallet

"Exotic Ceylon" is the title of Robert Mallett's technicolor film which will be shown in the BCI auditorium Thursday, Nov. 24th.

The picture, third in this year's Kiwanis World Travel and Adventure series, is a Burton Holmes travelogue.

Ceylon, known as "The Jewel of the Orient", is an enchanting land of elephants, rubber, teak and tea, rare woods and fine gems. Beauty and exotic wild round every turn in the road.

Ceylon is a storybook land with exciting and strange scenes, fire-walkers, temple dancers and far-eastern strangeness. Glorious color and graphic photography complement Mr. Mallet's excellent narration.

Rabbi M. Lewin Special Speaker At Kiwanis Club

Faith in God must be reinforced by deeds, Rabbi Morris Lewin reminded Belleville Kiwanis Club yesterday, and to this end he had high praise for the spirit of the service club.

"I know within the teaching of my faith as within the Protestant and Catholic faiths there is the teaching that God is love in the highest, in the purest and that He can only be found by service to Him and to His children," Rabbi Lewin told the club.

The world today has extreme power at its command and more than ever before needs the spiritual power such as that contained in the message of Kiwanis, "because if we have power, brute power, separated from the love of God and love of His children we will destroy ourselves," he said.

Kiwanis, he said, "had taken the folk songs of the races and made them into "a hymn of glory, a hymn of service to God and all His children."

"God bless you and the Kiwanis for what you are doing and are trying to do for God and His children," he asserted.

Rabbi Lewin was introduced by Kiwanian Syd Rose and thanked by Bern Collins.

BIRTHS

ASHLEY. — Mr. and Mrs. Douglas C. Ashley are happy to announce the birth of a son, on Wednesday, November 16th, at the Belleville General Hospital.

DEATHS

VANDEWATER, John Ashley. — At the Belleville General Hospital, on Tuesday, November 22nd, John Ashley Vandewater, R. R. 7, Belleville, in his 79th year. Funeral Monday, 2.30 p.m. Minute Company, 49 Canniff Street. Service in the chapel on Thursday, November 24th, at 10.30 a.m. Interment Belleville Cemetery.

SMITH, J. Cleveland (Clem), suddenly, at Trenton Memorial Hospital, on Monday, November 21st, 1955. Funeral from the Bell Funeral Home, 116 Dundas Street, Trenton, on Wednesday, November 23rd, at 2 p.m. Interment, White's Cemetery. 8723-21

FAHEY, Josephine. — At Kingston, on Tuesday, November 22nd, Josephine Boardman, 39 Isabel Street, Kingston, beloved wife of James Fahey. In her 32nd year. Resting at the Belleville Burial Company Funeral Home, 257 Coleman Street, Service in the chapel on Friday, November 25th, at 2.30 p.m. Interment, Riverview Cemetery. 8723-21

IN MEMORIAM

WEESE. — In loving memory of our dear mother, Anda Ethel Weese, who passed away November 23rd, 1949.

Though years in our eyes do not dim
And sad tears are not always seen,
There is never a night or a morning
But we think of you, mother, we
Not a day do we forget you,
In our hearts you are always here.
Ever we love and remember you.
As it dawns another year.
—Sorrowfully, Annie, Ethel Weese and sadly missed by children and grandchildren.

CARDS OF THANKS

We would like to express our sincere appreciation and thanks to our relatives, friends, neighbors, Rev. Father Lynch, Rev. Father Ryan, for their many kindnesses, floral cards and words of sympathy during the sudden death of our beloved wife and mother.
—Ambrose Wright and family, Halloway.

Mrs. H. Wait and family wish to acknowledge the many kind and thoughtful expressions of sympathy and the many acts of kindness of their neighbors during the sudden death of our husband and father. Also a special thanks to the Reverend Derbe and Dr. Demorest.

DIAL WO 8-5725
PINKSTON & LUSCOMBE
AMBULANCE AND FUNERAL SERVICE
89 Victoria Ave. at Church Street

FLOOR SANDING AND FINISHING
GLEN ELLIOT
186 Dufferin Ave. WO 2-3669

DOUG WELBANKS
BUYS Right
TO
SELL Right

LADIES ONLY!
SENSATIONAL, NEW
electric shaver for women
Lady Sunbeam
NOW - An Electric Shaver Designed especially for you
Now, for the first time, an electric shaver especially designed to serve the needs of women. ONLY the Lady Sunbeam has a shaving head with new edge especially ground to shave legs, and the other edge specially ground for underarms use. It's small—no larger than a compact. Fits hand and fits, slide and cap of soap and water. Has a "Beauty Bonnet" to protect your hair, fresh and delicate. Operates on house, or for travelling.
$15.95
RONALD KEEL Jeweller
DIAL WO 8-7183
196 Front St. (At Victoria Ave.)

ELECTRIC SHAVERS
for Christmas Gifts
REMINGTON "60" DELUXE
SCHICK CUSTOM
SCHICK "20"
SCHICK "25"
SUNBEAM SHAVEMASTER
PHILISHAVE
If you have an old Electric Razor any make, we will allow you $5.00 for it, when you buy a Schick.
We will allow you $7.50 when you buy a Remington.
REMINGTON "60" - - - only $24.45
And Your Old Razor
SCHICK "20" - - - only $22.95
And Your Old Razor
HAVE US LAY ONE AWAY NOW FOR CHRISTMAS
USE OUR LAY AWAY PLAN
DOLAN THE DRUGGIST
DIAL WO 2-3406 MOTOR DELIVERY

SECURITY MARKETS

Quotations furnished by BIGGAR & CRAWFORD

John D. Ryan, Branch Manager

Belleville Office — Dial WO 8-5581

Members Toronto Stock Exchange

INDUSTRIALS

Abitibi 35¾
Algoma Steel 64
Aluminum 108¾
Atlas Steel 17
Bell Telephone 50⅛
Brazilian Tract. 7
B.A. Oil 30
Can. Celanese 32¼
Canada Cement 36⅛
Canada Steamship 23½
Canada Canners 35½
Can. Car and F. 29¾
Can. Oil 19
CPR 31⅝
Cockshutt Plow 7¼
Cons. M. and S. 36½
Cdn. Breweries 30¾
Corby's A 17½
Cons. Paper 36¾
Seagrams 49
Dom. Foundries 29⅛
Dom. Steel 17¾
Dom. Stores 34
Dom. Tar 12⅜
Dom. Bridge 30⅝
Ford A 141
Gen. Dynamics 58
Great Lakes 41¾
Imperial Oil 39⅛
Imperial Tobacco 11¼
Inter. Petroleum 72
Int'l. Nickel 55½
Inter. Nickel 70
Inter. Paper 29¾
Inter. Paper 110½
Massey Harris 9⅝
Minnesota 42
Powell River 54
Price of Gold 57⅞
Trans. Mt. Pul. 38½
Walkers Hiram 44¼
Weston's 69½
U.S. Steel 58¼

MINES AND OILS

Algom 17 1-4
Ameuse Gold 300
Anelo Can. Oil 525
Ascot Metals 43
Bastora Uran 33
Beulah Reef 174
Birnet 200
Cannet 248
Cent. Leduc 215
Chimo 128
Con. Sudbury Basin 460
Cons. Discovery 415
Con. Denison 875
Calg. and Edm. 18
Con. Northland 123
Del Rio 152
Devon Leduc 158
Dome 14 1-8
Donalda 38
East Metals 86
East Maine Ex 222
East Sullivan 605
Falconbridge 38 3-8
Faraday 101
Fargo 220
Frobisher 435
Giant Yellowknife 605
God's Lake 58
Geco 17
Gulch 158
Gunnar 19 1-2
Headway R.L. 119
Hollinger 19 7-8
Home Oil 830
Hud. Bay M. and S. 63 3-4
Inspiration 133
Jon Smith 30
Kerr Addison 17 3-4
Labrador 15 1-2
Lk. Dufault 245
Lake Shore 480
Lorado 127
Liberal 250
Marfle 35 1-4
Mackeno 44
Mentor 95
McIntyre 81
Meta 38 1-2
Multi. Minerals 150
New Delhi 110
Nesbitt Labine 156
National Expl. 70 1-2
Norgold 25
Normetal 720
Normda 52 1-4
New Rld 26
Okalta 199
Opemikaki 880
Prospector Airways 210
Petrol Oil and Gas 215
Peruvian 183
Pacific Pet. 12 3-8
Preston 715
Quebec Nickel 223
Quemont 28
Radiore 147
Rix 55
Rayrock 170
Silver Miller 100.
Sherritt Gordon 750
Sleep Rock 13 3-4
Sullivan 590
Trend 19
Triad Oil 395
Trans Era 34
Tombill 32
Teck Hughes 281
United Asbestos 700
United Oils 145
Venture 28 3-4
Waite Amulet 15

TORONTO STOCKS

TORONTO (CP)—Stock market trading continued on a cautious note in the first hour of business today but there was a mild upward trend. All the major groups posted small gains.

Industrials were favor chiefly in the manufactures, utilities, goods and steels. Fohl A advanced $2 to 243 and General Motors added 1-4 to 58.

Lack of mining news brought base metals almost to a standstill. Gaspe Copper and International each firmed 75 cents. Maybrun topped the minus column, slipping 24 cents at $1.36.

In golds Eldrich added 9 to 90 cents. Madsen moved up a few points to a high for the year of $2.69

Uraniums moved sluggishly. Prouto warrants and Gulch were a little better.

Favorable developments in the Nuna-Canada gas pipe line plan helped the western oils forward. National Pete, which gained strongly Tuesday, added another 15 cents to $3.25.

PRODUCE MARKET

TORONTO (CP) — Churning cream and butter print prices were unchanged here today.

The egg market was weak with offerings in excess of a poor demand.

Quotations, provided by the Dominion department of agriculture, eggs, in fibre cases, graded: A large 56; A medium 52. A small 46; B 44; C 37. Wholesale to retail: A large 61; A medium 57; A small 51; B 48; C 42.

Butter solids: Canada, first grade, Ontario 58 (nominal); western 58½.

TORONTO LIVESTOCK

TORONTO (CP) — Trade was slow on a plain quality offering at the Ontario agricultural stockyards today. The few good and choice steers offered sold actively steady to the week's advance.

Receipts: cattle 290; calves 150; hogs 330; sheep and lambs 70; carryover from Tuesday 1,700 common billers, cutters and stock calves.

Prices: choice steers 20.50-21; good steers 19-20.50; mediums 16-19; commons 12-16; medium heifers 14-16; common 12-14; lower steers and heifers 8-12; medium fed yearlings 17-20; good cows 10.50-11, a few to 11.50; canners and cutters down to 9; some common and medium light bulls 9-11.

Calves were actively strong at 28-28.25 for choice vealers and 27-28 for good vealers; mediums 18-26; commons 12-17.

Hog prices: grade A 23.50; sows 18 dressed; stags 13 dressed.

Lambs were steady at 19.50 for good handyweights; bucks discounted 1 a hundredweight; heavy lambs discounted 2; common and medium lambs, 15-17; good light sheep sold up to 10 with some yearling sheep to 13; common and heavy sheep were down to 3.

DOLLAR RATE

MONTREAL (CP) — The U. S. dollar was at a discount of 1-32 per cent in terms of Canadian funds, the Bank of Canada reported at noon today. Tuesday's noon rate 99 31-32 cents. Pound sterling $2.80½, unchanged.

Douglas Johansen Found Not Guilty Of Arson Charge

In a verdict directed by His Honor County Judge J. C. Anderson, a Hastings County petit jury this morning found Douglas Johansen, Stirling township farmer, not guilty of arson in connection with the burning of his barn last April 18th.

The jury was out only ten minutes before bringing in the verdict of acquittal.

The case against Mr. Johansen commenced Monday as the first criminal case during the current general sessions of the peace. After a half-dozen witnesses had been called the jury was excluded while the admissibility of a statement given by the accused to investigating officers was decided by the court.

The case within-is-trial lasted all day Tuesday with Judge Anderson intimating late in the afternoon that he was prepared to make a ruling Wednesday morning.

STATEMENT INADMISSIBLE

This morning Judge Anderson ruled the statement inadmissible. Acting Crown Attorney Ralph L. Graham announced he would call no further witnesses.

Defence counsel Malcolm Robb then made an offer no evidence and asked Judge Anderson to direct the jury to return a verdict of acquittal on the grounds of no evidence.

With the jury back in its seats Judge Anderson told the members there was nothing in the evidence before them to show that the accused had set fire to his barn.

"Therefore, I charge you as a matter of law that you must return a verdict of not guilty," he directed.

Following the not guilty verdict by the jury, Judge Anderson formally discharged Mr. Johansen.

"You realize now," Judge Anderson told the acquitted man, "that the law provides certain protection to the accused and as result the finding of the jury must have been one of not guilty."

"However, you know in your own conscience whether you set the fire. Whether you did or did not, this has been a warning to you and to all others. You are now discharged."

Evidence earlier in the trial had shown Mr. Johansen had purchased his farm on Lake township in 1951 and that there was still a mortgage outstanding of $1,375. A payment of $200 had been due shortly after the day the barn burned.

STATEMENT ISSUE

Two witnesses were called by the Crown during the trial within-trial to determine the admissibility of the statement given by the accused to investigating officer Roy Simmons of the Ontario Fire Marshal's department. These were Inspector Simmons and OPP Constable Bruce Lunn of Peterborough.

Inspector Simmons told of going to the ruins of the burned barn with Douglas Johansen and P. C. Lunn and related how his investigation showed that the foundation of the barn had been bowed, indicating the barn was in poor condition prior to the fire.

He said the accused had told him that the barn had not been wired for electricity that there was no heating in the barn. Mr. Johansen had told him that he did not smoke.

The witness said he could find no natural cause for the fire and said he suggested to the accused that the blaze must have been of incendiary origin.

Later during the same afternoon the accused had given a statement to the inspector.

DEFENCE WITNESSES

Two witnesses were called by Defence Counsel Robb. These were Mr. and Mrs. Murray Ellis at whose farm Mr. Johansen had been staying at the time of the fire at his barn. Both Mr. and Mrs. Ellis testified that on April 22nd, four days after the fire, Mr. Johansen had left their farm with inspector Simmons about 1.30 and had not returned until a quarter to six that evening.

This morning Judge Anderson, in ruling on the admissibility of the statement given by Mr. Johansen, said that the evidence had not satisfied him that the statement had been given unfreely voluntarily and therefore it must be rejected. He spoke for 20 minutes giving reasons for his ruling the statement inadmissible.

Police Blotter

Icy surfaces caused by last night's freezing temperatures resulted in at least one accident in this area.

Driving east on Station Street, Vernon, Fly Hamilton, Rural Ontario, felt his car skidding at the intersection of Church St. and at 10 seconds the car was out of control on the treacherous surface, mounted the pavement and struck the wall of 33 Station St.

Damage to the car was estimated at $250, while loss in fractured brickwork is the wall owned by Edith Wilson, 187 Foster Ave., was placed at $15.

Police have also were alerted to be on the look-out for a car stolen in Napanee during the night. Provincial and city officers are watching for the vehicle.

Only minor matters were brought to the attention of the city and provincial police headquarters for the most part of the nightwatch.

Jas. Orval Ross Is Facing Trial For Bank Robbery

The trial of James Orval Ross, 31, of Toronto, charged with robbery on the Toronto-Dominion Bank at Marmora last June 29, got underway late this morning at the current General Session of the Peace for Hastings County before Judge J. C. Anderson and petit jury.

Monday the grand jury had returned a true bill against the accused man. He appeared in the prisoner's box wearing handcuffs as the trial opened.

The Crown's case is being presented by Acting Crown Attorney Ralph Graham, while the accused is represented by Kenneth G. M. Ross, Belleville solicitor.

The Marmora bank was robber last June 29th by two men who gained entrance prior to banking hours by representing themselves as plumbers. They tied up the bank staff and escaped with $5,400.

First witness called as the trial got underway this morning was OPP Cpl. Reg Rackham, police photographer and fingerprint identification officer.

IDENTIFIES PHOTOGRAPHS

Cpl. Rackham identified photographs taken of the bank's interior following the robbery. He said that he had found no fingerprints of the accused in the bank nor on the door which was allegedly used by the bank robbers. One clear print on a piece of cellophane found in the car was not that of the accused, the officer said.

Bank accountant Arthur Moss was then called to the stand.

He told of leaving the second floor apartment a few doors from the bank on the morning of the robbery and of seeing two men seated on the steps of the bank as he approached the building.

Also waiting at the bank's door was Miss Mina McKinnon, bank stenographer.

The witness said the two men got to their feet as he approached the bank's front door.

HAD THEY WEAR PLUMBERS

"One of the men asked me if we were having trouble with our plumbing at the bank. I replied that there and the man said they had been sent from Stirling to make repairs."

The witness told the court that men from Hatton's Hardware at Stirling had been at the bank for two days previous.

As the four entered the bank Mr. Moss said the larger of the two men had produced a silver-barrelled revolver and said "this is a holdup. Don't try anything foolish and no harm will be done."

Later the smaller of the two men produced a black object which the witness said appeared to be a revolver.

WERE TIED UP

Mr. Moss and Miss McKinnon were then tied up on the floor. Their hands were tied with tape and the feet were bound with rope.

The robbers had then asked who had the combination to the safe and were told by Mr. Moss that Miss McKinnon had one combination while Mr. Cook had the other. Both were needed to open the safe.

Mr. Moss said Miss McKinnon was then untied and allowed to turn off her combination. She was then retied.

The larger man then asked how many were employed at the bank and when they would arrive," the witness testified.

He then said the robbers had pulled down the blinds on the bank's windows. This action, he said, was a pre-arranged signal by which bank employees in the building were going to indicate to police that all was well in the bank.

Mr. Cook then had entered the bank, using the bank's front door, and was promptly told by the robbers to sit on the floor and not try anything foolish. Mr. Moss said he had advised Mr. Cook to cooperate with the robbers and told him to turn his combination as the robbers requested.

The witness described the arrival of other employees at the bank until all had arrived except the manager, Mr. Carl McKay.

Here the proceedings were adjourned until after lunch.

MINISTER ARRIVES

OTTAWA (CP)—Defence Minister Cornelis Slaf of The Netherlands arrived here Sunday for talks with Canadian officials and to inspect Canadian troops in training in Canada under the North Atlantic Treaty Organization.

H.R. Cummings Is New Master Benjamin Lodge

The members of Benjamin Loyal Orange Lodge gathered in their newly-decorated and improved Hall last evening with the main item of business the annual election of officers. Worshipful Bro. J. E. Shortt with Worshipful Bros. Batemanand Reid, visiting past masters, as scrutineers, conducted the election. Results follow: Past Master, W. Reid; Worshipful Master, H. R. Cummings; Deputy Master, Art McCall; Chaplain, Lorne Goodman P.M.; Recording Secretary, Edward Bell; Financial Secretary, James McDonald; Treasurer, Gilford Easton; Marshal, Seymour Bushell; 1st Lecturer, W. A. Baker; 2nd Lecturer, J. N. Bentley, P.M.; Tyler, Bro. Hines; Committeemen: Brothers C. Smith, P.M., J. Lloyd, Jim McLeod, Vern Wadsworth, J. E. Shortt, P.M., F. Cory P.M.

Trustees: Brothers Wm. McLeod, Ed. Sherry, Fred Cory, Gilford Easton, Ed. Lucas.

The charter was draped in lovely memory of a departed Brother John S. Pratt.

Previous to the meeting members of the Lodge gathered at the Bush Funeral Home and a funeral service for John S. Pratt, who passed away Nov. 21st was held. William McLeod as Master, directed the service with Vern Wadsworth as Chaplain.

HIGH HUNTING TOLL

DETROIT (AP)—Hunting Michigan deer hunters, an average of one a day, have died from gunfire since the 16-day season opened last Tuesday.

Vessel Sinking

GRAVESEND, England (AP) — The 592-ton British freighter Southport was reported sinking in the Thames estuary today after collision with the lighthouse tender Ready.

I.O.O.F.
BELLEVILLE LODGE NO. 81
INITIATORY — DEGREE
Being Conducted
THURSDAY, NOV. 24th
8.00 P.M.
Attendance of Officers and Brothers Solicited
HOMER CRANG JOHN HICKEY

RICHARD HUDNUT
QUICK HOME PERMANENT
WITH LANOLIZED END PAPERS
1.75
LATTIMER'S
DRUG STORE
Belleville Arden Bancroft Corner
WO 8-2548 We Deliver

PRE-CHRISTMAS
Combination OFFER
SERVICE FOR 8 PERSONS!
44-Pc. Chest 1847 Rogers SILVERWARE
(Choice of 5 Patterns)
42-Pc. Set of DISHES
24-Pc. Set of CRYSTAL
8 Sherbets, 8 Goblets, 8 Fruit Glasses
110 PIECES IN ALL
Reg. $115.25
SALE PRICE
$79.95
CHEST INCLUDED
STROUD'S GIFT SHOP
208 FRONT STREET BELLEVILLE

fitting tribute to ACHIEVEMENT
A Longines OR Wittnauer WATCH
For that boy or girl who means so much to you, there is no finer graduation gift than Longines-Wittnauer, the World's Most Honored Watch. Or in the medium-price range, the Wittnauer, distinguished companion to the world-honored Longines. Longines-Wittnauer watches are designed with individuality, handsome in appearance . . . made with the skill of long years of experience. Come in and let us help you choose!
A) WITTNAUER. Alertly styled and ultra-thin. Hand-lapped, custom-made 10K gold-filled case. $85
B) WITTNAUER. Smart and handsome. Custom-made 10K gold-filled case. Finely styled dial. Matching expansion band. $69.50
C) LONGINES. One of the world's finest watches. Handsome design. Round 14K gold case. Genuine alligator strap. $150
D) LONGINES. Exquisite grace, a meticulous piece of jewelry. Oval-shaped case in 14K gold, set with four fine diamonds. $185
SELECT NOW FOR CHRISTMAS GIVING
$1.00 WILL HOLD YOUR CHOICE
O'Connor's Jewel box
212 FRONT ST.
DIAL WO 8-7422

magnificent Monogram Chest
for only $3.75 WEEKLY
42 pc. service for 8
You can always set a beautiful table when you have ever lovely International Sterling . . . and, you can have this complete 42 piece service for 8, including:
8 knives 8 salad forks
8 forks 1 sugar spoon 8 cream soups
8 teaspoon(s) 1 butter knife
This service comes in the smart, mahogany finished Monogram drawer chest which holds over 100 pieces. Has tarnish resistant lining, brass pulls and name plate . . . and ONLY $229.95 . . . dessert size in all regular patterns. (Royal Danish slightly higher).
International Sterling
When you come in to see the Monogram Chest, take advantage of this second wonderful offer! . . . 4 coffee spoons gift-packaged only $4.75 a regular $8.25 VALUE. Ideal as a gift or to add to your set.
ROSE TREE ROSE & BAIL ROYAL DANISH DIAMONDS WILD ROSE PRELUDE
Ed. Logan JEWELLER
21 BRIDGE STREET E. DIAL WO 8-8535
"The Store of Quality and Dependability"

THE ONTARIO INTELLIGENCER
Ontario Established 1841 — Intelligencer 1857
Published Daily by
THE ONTARIO INTELLIGENCER LIMITED
Belleville, Ontario, Canada

Subscription rates:
By carrier in Belleville: 20 cents per week
By mail in Canada: $9.20 per year; $4.75 for 6 months; $2.50 for 3 months
By mail in U.S.A.: $9.20 per year
Member of the Canadian Daily Newspapers Association; Member of The Canadian Press; Bureau of Circulations; Bureau of Audit.

NOW IS THE TIME

Now is the time for all good people to come to the aid of the city.

That sentence is more than a copy book maxim. It is a call to duty.

This clarion call is being sounded throughout most municipalities in Ontario at this time of year. It is, unfortunately, a call that too often goes unheeded.

Ontario municipalities are growing. Civic problems are becoming more numerous and more arduous and time consuming.

Belleville's problems of balancing residential and industrial-commercial assessment, financing an expanding educational plant, providing municipal services for expanding residential areas, developing the recreational aspects of parks and playgrounds, solving the traffic tangle, joint planning of suburban development with adjoining townships for mutual benefit in the future—all require solution.

These, and many more, are the problems confronting Belleville's progressive citizenry. They must be solved. They will not go away with wishful thinking nor will they solve themselves. They must be approached intelligently, analyzed thoroughly and attacked constructively with resolution and vigor.

It is every citizen's duty to contribute to the solution of municipal problems to the best of his or her ability, because it is true that the bulk of the work must be shouldered by elected representatives it is imperative that the citizenry as a whole support the candidates for public office.

The first requisite of good government is good candidates. Persons of ability must not stand aside from the obligation of public service on frivolous or personal reasons. They should be prepared to stand for office so that the electors will have a choice among the best candidates available in the selection of their representatives.

Citizens interested in good civic government who cannot stand for office themselves should be prepared to support good candidates to the full extent of their time and ability. Even when candidates who aspire to public office is the least one should be prepared to do to protect the nobility of the franchise and sacred trust of democratic government. Good candidates can be persuaded before the full potential of a secret ballot can be realized.

Nomination day in Belleville is Friday, November 25th. Election day is Monday, December 5th. The job of constituting good government in Belleville receives its first major test on Nomination Day.

With a large number of good candidates to choose from the electors hardly can go wrong in selecting a mayor, aldermen, public and separate school trustees and a public utilities commissioner.

Belleville has many municipal problems. The people who can solve them are in Belleville. It is vital for the city and for the citizens that these people be nominated for public office on Friday and that the nominees, in turn, stand for office prepared to work for the best interests of all citizens if they are elected.

RICHER — AND HAPPIER

We are richer, but are we happier?
A contemporary asks that question. It is a familiar one.

Many of us will answer in the negative. Wealth does not unlock the gate to happiness. The increase in our standard of living the past decade or two may not have made us more contented.

What we forget is that, twenty years or so ago, we were the happier. We were then poorer than than we are today—but we were not hungry.

Ask those who were on relief in the thirties whether they think today's richer Canada is a happier Canada. There will be no unanimity in the answer.

Ask the man whose children were cold and hungry twenty years ago whether these children are now happier as they raise their own families than he was as he hunted in vain for a job.

Not all our increased wealth has been wasted on frills which cannot make us happy. Much of it has been spent wisely, to make Canadians better-fed, better-clothed and healthier than they were in those bleak depression years. Food, clothes and good health may not assure happiness, but they help. Those who think they do not have never been hungry, cold and ill.

EGGSACTLY!

Those who say there is nothing new under the sun obviously have not visited the Royal Winter Fair.

There is one which apparently has definitely says blue eggs. O. P. Johnston, 80-year-old Toronto furniture dealer, finally produced this bird last year, after six years of breeding. By crossing the processing some of his chickens laid eggs of varying hues, red, khaki, olive, green, grey, chocolate and light green.

Here is a man born before his time. If the technicolor eggs had been laid this year, think of the market Mr. Johnston would have had selling picnic eggs matching the colors of the picnickers' 1955 cars!

JUST FOLKS

(Copyright 1935, Edgar A. Guest)
By EDGAR A. GUEST

AMERICANS

I've been 'round the land a bit,
I've travelled the rails afar,
And this I've learned as the
bends I've turned:
Men are men wherever they
are.

There's the self-same warmth to
the western grip
As there is to the eastern
shake,
And the welcome true which
they give to you
Resembles the home-folks'
make.

I've found them loving the
Stars and Stripes
Wherever I've had to roam,
And standing fast to her splendid
past
The way we do at home.

Or whether by mountain or
whether by sea,
The tropic or temperate zone,
The kids I'd meet on the far off
street
Were very much like our own.

I've heard men telling the things
they thought
And talking life's problems
o'er,
And I've ready to swear that
they spoke out there
Like men I had heard before.

On the map we are bordered
apart by states;
On the flag every state's a
star!
But from coast to coast, when it
counts the most,
American, all we are!

OFF THE RECORD

By Ed Reed

"Isn't that cute, dear? He brought you a piece of your slipper!"

LOOKING BACKWARDS

GLEANINGS FROM OUR FILES OF BYGONE YEARS

20 YEARS AGO

November 22, 1935

Thomas C. Duncan, assistant postmaster here for a considerable time, died at his home in London, Ontario, on November 19 at the age of 74 years. He entered the service at the age of sixteen years when the post office was on the north side of Bridge Street, in the Carman Block. J. H. Meetham was the postmaster at the time and after some years in the new post-office, Mr. Duncan was made assistant postmaster, upon Meetham's retirement as an advanced age in 1895. Mr. John Taylor was appointed postmaster and he filled the office till 1911, when Mr. Duncan acted as postmaster until the appointment of Mr. D. H. Leavens in 1900. Shortly after Mr. Leavens was appointed Mr. Duncan was transferred to the post-office department in Ottawa and held a position as assistant postmaster in London, Ontario, and eventually he became postmaster in that city. His first wife died many years ago and he eventually he married again. He is survived by his wife and son by his first marriage, Arthur Duncan, of West Summerland, B.C.

Mr. J. D. Collip left today for Essex, Ontario, where she will spend the winter with her son-in-law, Miss Rita E. Collip, who is the teacher of classics at the Essex High School.

30 YEARS AGO

November 23, 1925

A large congregation was present at St. Andrew's Presbyterian Church last evening when the following elders were inducted by the minister, the Rev. D. E. Stewart: C. E. Bateman, C. A. Cameron, W. E. Fairbairn, D. E. Fleming, George Irvine, D. F. MacRae, R. L. Morgan, W. H. Middleton, J. L. Moore, E. E. Timmerman and the Rev. W. S. MacTavish.

On the last day of the hunting season which has just closed there were 158 deer piled high on the platform at Gilmour railway station awaiting shipment. More than this number were shipped from this station during the following days and it is estimated that nearly 400 deer were shipped from Gilmour which is but one of the stations from which deer would be shipped in this and adjoining counties. Mr. R. D. Ruston of this city happened to be at Gilmour and saw the pile of 158 deer.

40 YEARS AGO

November 23, 1915

Mr. George Young of Winnipeg is visiting his cousin, Mr. Bert Young, on this city.

Grand Patriarch of Ontario, C. Evans of New Liskeard will officially visit Quinte and Moira Encampments this evening.

Lieut. Col. Ponton has received a cheque in the sum of $25, from the Belleville Old Boys' Association in Toronto which is to be applied towards sending Christmas presents to the Belleville boys who are now doing duty for the Empire in France and Belgium and he will hand the money over to the two organizations which have this work in hand. The letter enquiring the cheque was signed by W. S. Morden, president; W. J. Wilson, treasurer and T. A. Stevenson, secretary.

Sir Wilfrid Laurier celebrated the 74th. anniversary of his birth on Nov. 20.

50 YEARS AGO

November 22, 1905

Mrs. J. T. Osborne and family will shortly remove to join Mr. Osborne in Calgary and the family will make their home in that city. Prior to going to Calgary, Mr. Osborne was engaged for many years in the timber business and harness makers supplies in this city. His brother, Mr. Fred Osborne, has been a resident of Calgary for some time.

Dr. A. T. Embury of Bancroft was a visitor in town today.

Mr. Robert Weddell of Trenton was in town today.

Mr. and Mrs. Robert Forster have returned to the city after visiting friends in Buffalo, N.Y., and Port Huron, Mich.

Mr. Bryant of Rochester, N.Y., formerly of this city, is visiting friends here.

Lieut. Col. W. N. Ponton is acting sheriff during the absence of Sheriff Corbett Hope.

Mr. and Mrs. Robert Thompson of Springbrook celebrated the 50th. anniversary of their wedding on Nov. 13 and received the congratulations and good wishes of their friends.

Trained Apes May Do Work

By Ed Reed

(Nor et Blanc, Paris)

Will apes and monkeys eventually replace workers in fields and factories? That question is posed by a famous British scientist, Sir George Thompson, in a recent book.

Starting with the idea that it has been possible to domesticate any animal, Sir George wonders why nobody seems to have had the idea of utilizing the anthropoids which seem to have been devised by nature to be our most service to man — the simians.

"Just think," the Nobel prize winning scientist says, "what a delicuses automatics, "how complicated must be a machine capable of picking oranges without damaging the orange trees! But a monkey can accomplish this very perfectly and after only a relatively short period of training."

Sir George adds that the cost of such a monkey, purchase price, food, training, etc.) is much less than that of a mechanical device, and he proposes that the climbing animal should be employed everywhere possible.

It is difficult to appraise how well founded the ideas of Sir George may be. Nevertheless, it must note that they run the risk of stirring up violent labor unionists.

An English horticulturist, for example, tried the experiment, exposed by Sir George. He added his pet monkey to the number of farm workers hired to pick fruit. At the end of the day his hands were vastly amused at having such a helper, but when they noticed that the animal was doing the work as well as they and much faster, they threatened to strike in protest against this "scab," who literally "worked for peanuts."

Should Probe All Shootings

(Ottawa Journal)

This happened in Ontario. A matter of fact police report that a member of a hunting party "shot to death from a wound opened by a .30-30 slug in his thigh". He had been struck down by a rifle bullet fired at a deer by "another member of the party".

The police made some enquiries, the story says, and decided that the fatality accidental. And the man who fired the fatal shot was saved from any possible embarrassing publicity by concealment of his name in the phrase "another member of the party".

Meanwhile the poor chap who had bled to death was carried out of the bush to be received by his family and buried. One wonders whether they were philosophical and resigned as the police, as the other members of the party.

The Journal has said before and says again that we show in this country a callous and brutal disregard for human life in this casual and off-hand attitude towards hunting accidents.

Our "big-game" hunters are in no condition, even when they seek as trophies than from pasturing cows, but are sometimes ventures into the bush takes his life in his hands for all that.

Should he be fined and invariable rule that every such death should be treated promptly by a public inquest, with evidence taken under oath from all who know anything of the case.

Instant and automatic punishment, should be the fined and invariable rule that every such death should be treated promptly by a public inquest, with evidence taken under oath from all who know anything of the case.

Instant and automatic punishment, should be the fined and invariable rule that every such death should be treated promptly by a public inquest, with evidence taken under oath from all who know anything of the case.

Instant and automatic punishment, should be the fined and invariable rule that every such death should be treated promptly by a public inquest, with evidence taken under oath from all who know anything of the case.

Instant and automatic punishment, should be the fined and invariable rule that every such death should be treated promptly by a public inquest, with evidence taken under oath from all who know anything of the case.

Instant and automatic punishment, should be cancellation for life-time of the offender's hunting license.

But You Know What It Means

(From "Nothing Brightens the Garden Like Primrose Pants' by Dezra Parsons.)

It is proposed to use this dedication for the purchase of new wenches for our park as the present old ones are in a very dilapidated state. — Carrollton (Ohio) Chronicle.

Lady desires post; domesticated, fond of cooking children. — English weekly paper.

Thirty thousand pigeons were released, filling the air with the flutter of a million wings. — Commentary in a news item.

Mrs. David Miller has a new baby boy at her house. Dave is just as happy as if it was his. — Ohio paper.

Alderman — stated that he had recently had a drink of the beer to test it. If the beer had been injurious, he would certainly not have ben yatre uw lubsicating. — Canadian paper.

When the baby is three children it must be unanswered and laid in a cool place under a tap if the baby does not thrive on fresh milk. — School book on Women's magazine.

A son was born to Mr. and Mrs. William Kleintop, Leigh sv., during the last week. Congratulations, George Pelot! — Ontario paper.

He went across to the fire-place and stood with his back to its warmth, staring into the fire with unseeing eyes. — Short story.

Mr. and Mrs. Harry Thornton of Sioux Falls have just arrived at the Thornton farm where they will be housepests for several days. — Dakota paper.

Gen. Graham, who likes to eat as well as any man, would like to see a big, juicy beef breast of cooked lard-breed served to the president in the White House. — Naval submari statio.

"Don't get me wrong", he cautioned. — New York World Telegram and Sun.

Personal Health Talks

By DR. WM. BRADY

Almost An Impediment of Speech

"This is to report on the results I had from following the advice in your pamphlet on Stage Fright and Examination Jitters.

As for the examination jitters, that's only a mild type of misery. This responds to the same treatment.

The correspondent says "the results were excellent, also it has helped to maintain assurance or confidence. Now I can speak with most an impediment of speech."

I discovered a quick cure for stage fright when I was a boy on Chapel Street in Canadaigua. It was the last day of school and I was scheduled to address the parents and friends gathered at the schoolhouse, on the subject: "I'm Just a Little Boy." Thinking it over I realized how silly it would be to tell the audience what I was going to everybody, and so, without explaining anything, I put on instead another act—Little Boy Suddenly Afflicted with Severe Toothache. It worked perfectly. With my fingers in my mouth holding the tooth I never uttered on a word—all I had to do was bawl and bawl, till my dad dragged me off to the bathroom and out of the school.

Some of you may not believe it possible, but I have all the sympathy in the world for any one who suffers Stage-fright, and why I'm so glad to get reports such as the correspondent sent me telling of the benefit derived from the use of the prophylactic I devised for the poor souls who can't escape the ordeal by getting a sudden toothache.

Examination jitters, Never had it myself—not because I was so smart indeed I failed to pass alegbra, physical geography, European history and a few other unimportant or useless subjects. Maybe the algebra, physical geography and European teachers were not such competent teachers as my Latin, Physics and Chemistry teachers were.

Possibly the numerous actors, musicians and speakers have found breathing exercises helpful is the practice of natural breathing for a minute or two just before going

THE PACKSACK

By GREGORY CLARK

Those who are deaf and dumb don't have to learn a new language if they regardless of their affliction. Early in life, they lose any sense of shyness with regard to the public's rude interest in their conversation and sign language. In the subway or train last week, two couples were unable to get seats all together, and were separated by five others, and across the aisle from each other. But by gesturing themselves, each couple in view of the other, they managed to have a pleasant party for the journey of over two hours, despite the noise of the train which made conversation even between seat companions difficult.

To the great interest of the other passengers, an interest that slowly developed into thoughtlessness and even a little envy, they later carried on an uninterrupted discussion across the aisle. Even their laughter was soundless, and there was of gaiety and laughter throughout the conversation. I bitterly regret-

ed my inability to read the hand language of the deaf, and I was nearer our distinction. I wrote a little note, explaining that I was a newspaper man and a very inquisitive one, and I would dearly love to learn the subject of their conversation had been, because it appeared to be so animated.

I handed the note to the older man of the two couples and he passed it on to the others, and to the others to read. They all laughed and gestured very kindly towards me.

Turning the paper over, the man wrote on it:

"We memorized Dickens' Christmas Carol, and last night rehearsing it".

In this crowded, noisy railroad car, with no audience at all, unless you count us uncomprehending strangers, they actually acted them, they played the Christmas Carol with all the expressions, they played it beautifully.

Britain's School Ties

(By Paul Jennings in "London Calling")

One of the things that strike a foreigner reading for the first time in most leisurely way the English newspapers, the London Times and the rest, is the prominence given to the sporting and social activities of boys and old boys. This is not a disrespectful pursuit describing old people generally: It refers to the pupils of public schools, which are really private schools.

These are the days of the welfare state in England, of equal opportunities, of pronounced antiwretchedness the vogue of the public school education seem as high as ever. Parents seem quite willing to forego the benefits of a concrete schools with their latest scientific equipment and pay fees are entitled as taxpayers to use for their children's education, they make enormous sacrifices to pay, out of their own pockets, to send their children, especially the boys — away to a public school.

Away — that is the important word. For the best part of the year a public school boy is away from home, absorbing the traditions of a special foundation, which are quite unique and unwise completely independent. Some of the public schools are medieval foundations, the whole atmosphere of a public school — the ivy covered buildings, the wide green playing fields, the distant sound of cricket bats in summer and the echoing shouts from the football field in winter, and the rest of it — seem to exercise a

TODAY'S TALK

By GEORGE MATTHEWS ADAMS

LEAVE YOURSELF BEHIND

Montaigne, the French essayist who lived the life he wrote about, might be quiet, alone, and free to write, left a book of human knowledge that few, if any, have matched. He said: "Others form the man; I recount him and portray a unique one, ill-shaped and, if I have cast him into the common fashion, it is not for my own fault. But my humor is to leave behind me a true and lifelike picture, such as my relatives may recognize after I have lost the use of it."

Happy should we be to meet and have for a few moments come to us free of those things that should be left behind! Montaigne tells of someone who said to Socrates that a certain man had not in any way been improved by his travels. "I quite believe it," he replied. "He took himself along."

It is a joy to talk with one who seems to have brought a dozen or more others with him, leaving left behind! They are the sort from whom we learn, and in whose company we delight. What does anyone gain by talking with people who are rich, and personal conditions? They want to discover us, and we them. The whole thing is a search for newness, more interesting and important than anything in yesterday's newspaper!

We love to talk with one who has left all his baggage and possessions behind. We meet a noted author, and expect to hear him some sort of a god, only to discover that he is quite like anyone else, maybe less so- I am reminded of that statement Emerson made to one of his essays. He said: What you are speaks so loud that I cannot hear what you have to say."

That is only part of any of us that would be well to have been left behind should be the good influence on others, the kindly word, the helpful deed, and the acts of hope, comfort, and good will. Something invested in the well being and happiness of others.

Post Offices By New Plan

(Financial Post, Toronto)

In the old days one of the jolliest plums a federal political candidate could dangle before the electors was the appointment to a post office. Armouries, wharves and customs houses were also offered, but the post office was best because every town could use one and it decorated the main square. It didn't have to be located on navigable water or near the border or be the headquarters of the local regiment. As a result, rightly or wrongly, the building of post offices and pollicking became intimately associated in the public mind.

In the United States there is a new plain to divorce erection of useful and necessary public buildings from politics. Instead of having the Government build the post office, private builders are to do it. Then sell it to the Government on a lease-purchase arrangement. The price is contained to keep it low, the rental taxes, insurance and so on until the lease period, usually 25 years, has expired. Then only does the Government come into full possession.

A big local advantage is that the building stays on the municipal tax rolls for most of its life.

Something like that in Canada might save the taxpayers money and the Government many a headache. It's a business proposition, business firms are finding the most satisfactory,

Drive-In Jail Planned

(Christian Science Monitor)

The "drive-in" trend has gone a long way toward making it possible for Americans to live without getting out of their cars. There are drive-in restaurants, drive-in theaters, drive-in banks, curbside mailboxes, and drive-in laundries, either for clothes or for the car itself.

Now a community in South Carolina has carried municipal service to the motorist. The city of Camden is building what may be the first drive-in jail. Prisoners will not have to struggle up the police station steps with a resisting drunk; patrol cars will drive down a ramp and deposit prisoners at the cell door — one more out of consideration for the policeman's dignity than for the offender.

The idea of drive-in service is still capable of added possibilities for everyone does not own cars perhaps there would be supermarkets that would pick up the cars and send soups and ready-mixes from his bucket seat instead of pushing carts.

Mother probably thinks school has become pretty much of a drive-in service considering the rainy days she deposits the small fry at the school door. But we know a young chap who will not be convinced the ultimate has arrived until he can drive into one end of the college campus in his convertible and out the other with an education.

Strength for The Day

DR. EARL L. DOUGLASS

RADAR AND RELIGION

One of the marvels of modern science is the invention of radar. Any officer of a ship who has properly guided his vessel through darkness or fog with the aid of radar can tell you what a wonderful thing it is. Beacons like approaching ships, floating packages or unseen islands appear like magic on the radar scope long before they can be seen with the naked eye. The operation of radar is of symbolic interest to all Christians. For the radar set, in order to obtain its guiding information, must send out signals as well as receive them. It is the returning echoes of its outgoing signals which produce the meaningful traces of light on the radar screen. A set that sends out nothing receives nothing.

The good Christian operates like a radar set. It is not enough for him to remain spiritually inert, indifferent to the signals which God may speak to him or not. The good Christian transmits his signals. to God. He prays. He makes worship, study and meditation. Only in this way does he make himself ready to receive the signals returning from God.

How is your own spiritual radar set? If your reception is poor, you perhaps need to put more power into your outgoing signals.

Hardly an Many

(Niagara Falls Review)

More than 18,000,000 vehicles cross and recross bridges and ferries between Canada and the United States in the course of a year, and we wonder if as many as 3,600 pass in and out from behind the Iron Curtain.

SCOTT'S SCRAP BOOK By R. J. SCOTT

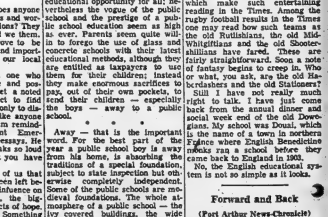
JEMMY, A KIND-SPIRITED HORSE
JEMMY, OR A STEAM ENGINE
JEMMY, SOME A-MORE-HEAD-THAN-THE-REST PONY
SCRAPS
PLAYED BY MANY INDIANS AS MUSICIAN
FINGER ROLLS.
IT'S CAPABLE OF ONLY TWO NOTES AT A TIME.
ONE OCTAVE APART.
(ORTHODOX)
WHILE TWO CHUNKS OF COAL ARE ALWAYS THE MAIN ONES TO BE FOUND IN ALL THE SCRAPS.
SCRAPS
PLAYED BY ALL SORTS OF PEOPLE.
SOME PLAY ONLY ONE NOTE.
SOME PLAY ONLY BLACK NOTES.
SOME PLAY ONLY WHITE NOTES.
SOME PLAY ONLY ONE OCTAVE.
SOME PLAY ONLY TWO OCTAVES.
SOME PLAY ONLY THREE OCTAVES.
SOME PLAY ONLY FOUR OCTAVES.
SOME PLAY ONLY FIVE OCTAVES.
SOME PLAY ONLY SIX OCTAVES.
SOME PLAY ONLY SEVEN OCTAVES.
SOME PLAY ONLY EIGHT OCTAVES.
SOME PLAY ONLY NINE OCTAVES.
SOME PLAY ONLY TEN OCTAVES.
SOME PLAY ONLY ELEVEN OCTAVES.
SOME PLAY ONLY TWELVE OCTAVES.
SOME PLAY ONLY THIRTEEN OCTAVES.
SOME PLAY ONLY FOURTEEN OCTAVES.
SOME PLAY ONLY FIFTEEN OCTAVES.
SOME PLAY ONLY SIXTEEN OCTAVES.
SOME PLAY ONLY SEVENTEEN OCTAVES.
SOME PLAY ONLY EIGHTEEN OCTAVES.
SOME PLAY ONLY NINETEEN OCTAVES.
SOME PLAY ONLY TWENTY OCTAVES.
SOME PLAY ONLY TWENTY-ONE OCTAVES.
SOME PLAY ONLY TWENTY-TWO OCTAVES.
SOME PLAY ONLY TWENTY-THREE OCTAVES.
SOME PLAY ONLY TWENTY-FOUR OCTAVES.
SOME PLAY ONLY TWENTY-FIVE OCTAVES.
SOME PLAY ONLY TWENTY-SIX OCTAVES.
SOME PLAY ONLY TWENTY-SEVEN OCTAVES.
SOME PLAY ONLY TWENTY-EIGHT OCTAVES.
SOME PLAY ONLY TWENTY-NINE OCTAVES.
SOME PLAY ONLY THIRTY OCTAVES.
SOME PLAY ONLY THIRTY-ONE OCTAVES.
SOME PLAY ONLY THIRTY-TWO OCTAVES.
SOME PLAY ONLY THIRTY-THREE OCTAVES.
SOME PLAY ONLY THIRTY-FOUR OCTAVES.
SOME PLAY ONLY THIRTY-FIVE OCTAVES.
SOME PLAY ONLY THIRTY-SIX OCTAVES.
SOME PLAY ONLY THIRTY-SEVEN OCTAVES.
SOME PLAY ONLY THIRTY-EIGHT OCTAVES.
SOME PLAY ONLY THIRTY-NINE OCTAVES.
SOME PLAY ONLY FORTY OCTAVES.
SOME PLAY ONLY FORTY-ONE OCTAVES.
SOME PLAY ONLY FORTY-TWO OCTAVES.
SOME PLAY ONLY FORTY-THREE OCTAVES.
SOME PLAY ONLY FORTY-FOUR OCTAVES.
SOME PLAY ONLY FORTY-FIVE OCTAVES.
SOME PLAY ONLY FORTY-SIX OCTAVES.
SOME PLAY ONLY FORTY-SEVEN OCTAVES.
SOME PLAY ONLY FORTY-EIGHT OCTAVES.
SOME PLAY ONLY FORTY-NINE OCTAVES.
SOME PLAY ONLY FIFTY OCTAVES.
SOME PLAY ONLY FIFTY-ONE OCTAVES.
SOME PLAY ONLY FIFTY-TWO OCTAVES.
SOME PLAY ONLY FIFTY-THREE OCTAVES.
SOME PLAY ONLY FIFTY-FOUR OCTAVES.
SOME PLAY ONLY FIFTY-FIVE OCTAVES.
SOME PLAY ONLY FIFTY-SIX OCTAVES.
SOME PLAY ONLY FIFTY-SEVEN OCTAVES.
SOME PLAY ONLY FIFTY-EIGHT OCTAVES.
SOME PLAY ONLY FIFTY-NINE OCTAVES.
SOME PLAY ONLY SIXTY OCTAVES.
SOME PLAY ONLY SIXTY-ONE OCTAVES.
SOME PLAY ONLY SIXTY-TWO OCTAVES.
SOME PLAY ONLY SIXTY-THREE OCTAVES.
SOME PLAY ONLY SIXTY-FOUR OCTAVES.
SOME PLAY ONLY SIXTY-FIVE OCTAVES.
SOME PLAY ONLY SIXTY-SIX OCTAVES.
SOME PLAY ONLY SIXTY-SEVEN OCTAVES.
SOME PLAY ONLY SIXTY-EIGHT OCTAVES.
SOME PLAY ONLY SIXTY-NINE OCTAVES.
SOME PLAY ONLY SEVENTY OCTAVES.
SOME PLAY ONLY SEVENTY-ONE OCTAVES.
SOME PLAY ONLY SEVENTY-TWO OCTAVES.
SOME PLAY ONLY SEVENTY-THREE OCTAVES.
SOME PLAY ONLY SEVENTY-FOUR OCTAVES.
SOME PLAY ONLY SEVENTY-FIVE OCTAVES.
SOME PLAY ONLY SEVENTY-SIX OCTAVES.
SOME PLAY ONLY SEVENTY-SEVEN OCTAVES.
SOME PLAY ONLY SEVENTY-EIGHT OCTAVES.
SOME PLAY ONLY SEVENTY-NINE OCTAVES.
SOME PLAY ONLY EIGHTY OCTAVES.
SOME PLAY ONLY EIGHTY-ONE OCTAVES.
SOME PLAY ONLY EIGHTY-TWO OCTAVES.
SOME PLAY ONLY EIGHTY-THREE OCTAVES.
SOME PLAY ONLY EIGHTY-FOUR OCTAVES.
SOME PLAY ONLY EIGHTY-FIVE OCTAVES.
SOME PLAY ONLY EIGHTY-SIX OCTAVES.
SOME PLAY ONLY EIGHTY-SEVEN OCTAVES.
SOME PLAY ONLY EIGHTY-EIGHT OCTAVES.
SOME PLAY ONLY EIGHTY-NINE OCTAVES.
SOME PLAY ONLY NINETY OCTAVES.
SOME PLAY ONLY NINETY-ONE OCTAVES.
SOME PLAY ONLY NINETY-TWO OCTAVES.
SOME PLAY ONLY NINETY-THREE OCTAVES.
SOME PLAY ONLY NINETY-FOUR OCTAVES.
SOME PLAY ONLY NINETY-FIVE OCTAVES.
SOME PLAY ONLY NINETY-SIX OCTAVES.
SOME PLAY ONLY NINETY-SEVEN OCTAVES.
SOME PLAY ONLY NINETY-EIGHT OCTAVES.
SOME PLAY ONLY NINETY-NINE OCTAVES.
SOME PLAY ONLY ONE HUNDRED OCTAVES.
SOME PLAY ONLY ONE HUNDRED AND ONE OCTAVES.
SOME PLAY ONLY ONE HUNDRED AND TWO OCTAVES.
SOME PLAY ONLY ONE HUNDRED AND THREE OCTAVES.
SOME PLAY ONLY ONE HUNDRED AND FOUR OCTAVES.
SOME PLAY ONLY ONE HUNDRED AND FIVE OCTAVES.
SOME PLAY ONLY ONE HUNDRED AND SIX OCTAVES.
SOME PLAY ONLY ONE HUNDRED AND SEVEN OCTAVES.
SOME PLAY ONLY ONE HUNDRED AND EIGHT OCTAVES.
SOME PLAY ONLY ONE HUNDRED AND NINE OCTAVES.
SOME PLAY ONLY ONE HUNDRED AND TEN OCTAVES.
SOME PLAY ONLY ONE HUNDRED AND ELEVEN OCTAVES.
SOME PLAY ONLY ONE HUNDRED AND TWELVE OCTAVES.
SOME PLAY ONLY ONE HUNDRED AND THIRTEEN OCTAVES.
SOME PLAY ONLY ONE HUNDRED AND FOURTEEN OCTAVES.
SOME PLAY ONLY ONE HUNDRED AND FIFTEEN OCTAVES.
SOME PLAY ONLY ONE HUNDRED AND SIXTEEN OCTAVES.
SOME PLAY ONLY ONE HUNDRED AND SEVENTEEN OCTAVES.
SOME PLAY ONLY ONE HUNDRED AND EIGHTEEN OCTAVES.
SOME PLAY ONLY ONE HUNDRED AND NINETEEN OCTAVES.
SOME PLAY ONLY ONE HUNDRED AND TWENTY OCTAVES.
SOME PLAY ONLY ONE HUNDRED AND TWENTY-ONE OCTAVES.
SOME PLAY ONLY ONE HUNDRED AND TWENTY-TWO OCTAVES.
SOME PLAY ONLY ONE HUNDRED AND TWENTY-THREE OCTAVES.
SOME PLAY ONLY ONE HUNDRED AND TWENTY-FOUR OCTAVES.
SOME PLAY ONLY ONE HUNDRED AND TWENTY-FIVE OCTAVES.
SOME PLAY ONLY ONE HUNDRED AND TWENTY-SIX OCTAVES.
SOME PLAY ONLY ONE HUNDRED AND TWENTY-SEVEN OCTAVES.
SOME PLAY ONLY ONE HUNDRED AND TWENTY-EIGHT OCTAVES.
SOME PLAY ONLY ONE HUNDRED AND TWENTY-NINE OCTAVES.
SOME PLAY ONLY ONE HUNDRED AND THIRTY OCTAVES.
SOME PLAY ONLY ONE HUNDRED AND THIRTY-ONE OCTAVES.
SOME PLAY ONLY ONE HUNDRED AND THIRTY-TWO OCTAVES.
SOME PLAY ONLY ONE HUNDRED AND THIRTY-THREE OCTAVES.
SOME PLAY ONLY ONE HUNDRED AND THIRTY-FOUR OCTAVES.
SOME PLAY ONLY ONE HUNDRED AND THIRTY-FIVE OCTAVES.
SOME PLAY ONLY ONE HUNDRED AND THIRTY-SIX OCTAVES.
SOME PLAY ONLY ONE HUNDRED AND THIRTY-SEVEN OCTAVES.
SOME PLAY ONLY ONE HUNDRED AND THIRTY-EIGHT OCTAVES.
SOME PLAY ONLY ONE HUNDRED AND THIRTY-NINE OCTAVES.
SOME PLAY ONLY ONE HUNDRED AND FORTY OCTAVES.
SOME PLAY ONLY ONE HUNDRED AND FORTY-ONE OCTAVES.
SOME PLAY ONLY ONE HUNDRED AND FORTY-TWO OCTAVES.
SOME PLAY ONLY ONE HUNDRED AND FORTY-THREE OCTAVES.
SOME PLAY ONLY ONE HUNDRED AND FORTY-FOUR OCTAVES.
SOME PLAY ONLY ONE HUNDRED AND FORTY-FIVE OCTAVES.
SOME PLAY ONLY ONE HUNDRED AND FORTY-SIX OCTAVES.
SOME PLAY ONLY ONE HUNDRED AND FORTY-SEVEN OCTAVES.
SOME PLAY ONLY ONE HUNDRED AND FORTY-EIGHT OCTAVES.
SOME PLAY ONLY ONE HUNDRED AND FORTY-NINE OCTAVES.
SOME PLAY ONLY ONE HUNDRED AND FIFTY OCTAVES.
SOME PLAY ONLY ONE HUNDRED AND FIFTY-ONE OCTAVES.
SOME PLAY ONLY ONE HUNDRED AND FIFTY-TWO OCTAVES.
SOME PLAY ONLY ONE HUNDRED AND FIFTY-THREE OCTAVES.
SOME PLAY ONLY ONE HUNDRED AND FIFTY-FOUR OCTAVES.
SOME PLAY ONLY ONE HUNDRED AND FIFTY-FIVE OCTAVES.
SOME PLAY ONLY ONE HUNDRED AND FIFTY-SIX OCTAVES.
SOME PLAY ONLY ONE HUNDRED AND FIFTY-SEVEN OCTAVES.
SOME PLAY ONLY ONE HUNDRED AND FIFTY-EIGHT OCTAVES.
SOME PLAY ONLY ONE HUNDRED AND FIFTY-NINE OCTAVES.
SOME PLAY ONLY ONE HUNDRED AND SIXTY OCTAVES.
SOME PLAY ONLY ONE HUNDRED AND SIXTY-ONE OCTAVES.
SOME PLAY ONLY ONE HUNDRED AND SIXTY-TWO OCTAVES.
SOME PLAY ONLY ONE HUNDRED AND SIXTY-THREE OCTAVES.
SOME PLAY ONLY ONE HUNDRED AND SIXTY-FOUR OCTAVES.
SOME PLAY ONLY ONE HUNDRED AND SIXTY-FIVE OCTAVES.
SOME PLAY ONLY ONE HUNDRED AND SIXTY-SIX OCTAVES.
SOME PLAY ONLY ONE HUNDRED AND SIXTY-SEVEN OCTAVES.
SOME PLAY ONLY ONE HUNDRED AND SIXTY-EIGHT OCTAVES.
SOME PLAY ONLY ONE HUNDRED AND SIXTY-NINE OCTAVES.
SOME PLAY ONLY ONE HUNDRED AND SEVENTY OCTAVES.
SOME PLAY ONLY ONE HUNDRED AND SEVENTY-ONE OCTAVES.
SOME PLAY ONLY ONE HUNDRED AND SEVENTY-TWO OCTAVES.
SOME PLAY ONLY ONE HUNDRED AND SEVENTY-THREE OCTAVES.
SOME PLAY ONLY ONE HUNDRED AND SEVENTY-FOUR OCTAVES.
SOME PLAY ONLY ONE HUNDRED AND SEVENTY-FIVE OCTAVES.
SOME PLAY ONLY ONE HUNDRED AND SEVENTY-SIX OCTAVES.
SOME PLAY ONLY ONE HUNDRED AND SEVENTY-SEVEN OCTAVES.
SOME PLAY ONLY ONE HUNDRED AND SEVENTY-EIGHT OCTAVES.
SOME PLAY ONLY ONE HUNDRED AND SEVENTY-NINE OCTAVES.
SOME PLAY ONLY ONE HUNDRED AND EIGHTY OCTAVES.
SOME PLAY ONLY ONE HUNDRED AND EIGHTY-ONE OCTAVES.
SOME PLAY ONLY ONE HUNDRED AND EIGHTY-TWO OCTAVES.
SOME PLAY ONLY ONE HUNDRED AND EIGHTY-THREE OCTAVES.
SOME PLAY ONLY ONE HUNDRED AND EIGHTY-FOUR OCTAVES.
SOME PLAY ONLY ONE HUNDRED AND EIGHTY-FIVE OCTAVES.
SOME PLAY ONLY ONE HUNDRED AND EIGHTY-SIX OCTAVES.
SOME PLAY ONLY ONE HUNDRED AND EIGHTY-SEVEN OCTAVES.
SOME PLAY ONLY ONE HUNDRED AND EIGHTY-EIGHT OCTAVES.
SOME PLAY ONLY ONE HUNDRED AND EIGHTY-NINE OCTAVES.
SOME PLAY ONLY ONE HUNDRED AND NINETY OCTAVES.
SOME PLAY ONLY ONE HUNDRED AND NINETY-ONE OCTAVES.
SOME PLAY ONLY ONE HUNDRED AND NINETY-TWO OCTAVES.
SOME PLAY ONLY ONE HUNDRED AND NINETY-THREE OCTAVES.
SOME PLAY ONLY ONE HUNDRED AND NINETY-FOUR OCTAVES.
SOME PLAY ONLY ONE HUNDRED AND NINETY-FIVE OCTAVES.
SOME PLAY ONLY ONE HUNDRED AND NINETY-SIX OCTAVES.
SOME PLAY ONLY ONE HUNDRED AND NINETY-SEVEN OCTAVES.
SOME PLAY ONLY ONE HUNDRED AND NINETY-EIGHT OCTAVES.
SOME PLAY ONLY ONE HUNDRED AND NINETY-NINE OCTAVES.
SOME PLAY ONLY TWO HUNDRED OCTAVES.
SOME PLAY ONLY TWO HUNDRED AND ONE OCTAVES.
SOME PLAY ONLY TWO HUNDRED AND TWO OCTAVES.
SOME PLAY ON

CAMPBELLFORD

H-S Association Discusses Need of Larger Schools

CAMPBELLFORD. — The November meeting of the Campbellford Home and School Association was held in the Kindergarten room of the public school with Rev. O. Barrow presiding.

Miss Carol MacArthur reported on books and cups purchased for the oratorical contest. A letter from the school board requesting suitable candidates who would stand for election on the board and urging parents to take more interest in the candidates who were chosen, was read by the secretary.

ORATORICAL WINNERS

Winners of the Public School Oratorical Contest favored the audience with their winning speeches. They were: 1st Joanne McDonald, 2nd Sandra Ness; 3rd, Lenore Gay.

Mrs. Macmillan reported on the questionnaire recently sent home to give the parents an opportunity to express their opinions on a new school. A discussion followed the reports.

Regarding this matter, Mrs. Helen Cowell, member of the Public School Board, gave a revealing account of the problems found by the Board and the Council.

For several years, the board has noticed that enrolment of the two schools has been increasing, and each year another room has been added until all available space has become occupied. Last year the only available place for another room was in the basement, and while both warm and well lighted, it is still temporary accommodation. When the Board realized the problem this will present in future years, they had a survey taken by the Home and School for the next five years anticipated enrolment, and found that there will be an increase of at least 145 pupils.

To accommodate this enrolment it would take at least three or four new class rooms, and the Board decided that the only answer to this would be to construct a building program. They then consulted the department who agreed that this would be the only thing they could do. They went carefully into the matter to determine if this increase could be due to a sudden influx into Campbellford and Seymour No. 8, but found this was not so. The Board then appointed a building committee, with Mr. Hector Macmillan as its chairman.

HIGH BUILDING RULES

The Department sets down rigid rules for building, as they pay 41 per cent of all costs of building and furnishing a school. The cost of the lot is the only expense it does not share. It also states that there must be a half acre of land for every room built, and they must approve the site. While it seemed that four rooms would take care of the needs for the next five years, it was advised that the cost of six rooms was not too much more, thus assuring future accommodation for some time to come. This plan was approved by the Department, and they gave approval for an amount of $120,000 for building and furnishing a 8-roomed school. The lot is to be bought outside this figure, but this does not necessarily mean that the mentioned amount must be spent. No lot has been purchased as yet.

The board acquainted the Municipal Council with these facts and asked it to apply to the Municipal Board of Ontario for the right to raise debentures to cover this.

The problem then is, that there must be at least three acres of land, and preferably more, in case it is ever necessary in the future to add to the school. By starting early, the board hoped to build without too much haste, which can be costly.

Another thing to be considered is that, if the smallest industry opened in Campbellford, or if any of the present industries should expand and bring in more people, the public school would be entirely unable to cope with the situation. It is reliably reported that one of the present industries has hopes of expanding within the next two years, and it was pointed out by the Appraisal Co., that the growth of Ontario is moving eastward, and it is hardly likely that Campbellford or Seymour No. 8 will miss out in that growth.

Mrs. Macmillan, in the absence of Chief George Rose, reported on the "Teen Town" recreation being set up for the teen-agers.

After the meeting closed refreshments were served by Mrs. T. Brown and Mrs. Murray.

An executive meeting will be held in the Christ Church rectory, Tuesday, November 22, at 8.15.

Wiring Charges At Plowing Match Are Disputed

ESSEX, Ont. (CP) — Directors of the Essex county international plowmen's committee have refused to pay a bill presented by the Essex Electrical Contractors' Association, pending investigation of a "raw deal" in wiring charges at this year's international plowing match at Blythewood.

The action followed a series of complaints from exhibitors who claimed association contractors exploited their monopoly and the emergency demand for their services.

The Essex plowmen's committee voted Monday night to withhold payment of its own bill of $1,036 until it is adjusted.

Committee members also recommended to the Ontario Plowmen's Association that the Ontario department of labor investigate the Essex contractors' association as well as the inspection service of the Ontario Hydro Electric Power Commission.

KEPT RECORDS

Jack Walker, general chairman of the Essex plowmen's committee, said one concession owner reported electricians had billed him for twice as many hours of labor as they put in. The concessionaire said he kept a record of the workers' time.

"In some cases," Mr. Walker said, "companies who brought their own electricians were told the wiring had to be done by E. S. C. A. men. In addition, concessionaires were told that wiring materials used at the plowing match had no salvage value because they wouldn't pass inspection if used again."

LIPSON'S GIGANTIC

ENDS SATURDAY!

Yes, you've only 3 days left to shop in Lipson's Tremendous Pre-Christmas Sale . . . to take advantage of the gigantic savings for your Gift List! Hundreds of items so suitable for gift giving . . . at prices you didn't dream possible. Hurry — stocks are going rapidly . . . and many lines cannot be replaced at these sensational prices. Sale Ends Saturday!

BOYS' PLAID SHIRTS
Soft, winter-weight cotton flannels . . . in bright plaids . . . well cut, well tailored . . . in sizes 8 to 16 years. Reg. 1.98. Sale Special, each
1.39

BOYS' JACKETS
Sleek, weather-wise satins . . . in two color combinations. Sizes to fit boys 3 to 6 years. Warmly quilted lined with zipper front and two pockets. Reversible . . . . . with patterns inside and out. Special
2.79

WORK SOCKS
Heavy 4 and 5 lb. weight . . . all wool in heavy rib knit . . . grey color with white toes and heels. Greatly reduced! Stock up! Pair . .
88c

MEN'S PYJAMAS
Soft, well napped flannelette, full sized and well tailored for warmth and sleeping comfort. In bright striped patterns. Sizes 36 to 44. Gift special, pair . . . . . .
3.95

27" White Flannelette
Softly napped, firmly woven white flannelette at a big saving in price. Buy now at savings for the dozen and one uses it has around the home.. Special value . . . . . .
10 yards 2.79

MEN'S MERINO COMBS.
Excellent weight cotton merino . . . with flatlock seams . . . well sized for neat fit. Famous make . . . priced for saving. Long sleeve . . . long leg style. Sizes 36 to 44. Suit
1.99

MEN'S 2-PC. UNDERWEAR
In the same fine quality cotton merino as above . . . only in two piece style. Long sleeve shirt and ankle length drawers. Famous make in sizes 36 to 44. Bargain each . .
1.44

MEN'S CARDIGANS
All wool in famous Penman's make . . . of selected yarns. Smart heather tones of blue, grey or brown . . . V-neck style with two pockets. Excellent weight . . . sizes 36 to 44. Special, each . . . . . .
5.95

3-PLY YARN
Wool Blend Brand . . . all wool 3 ply yarn with nylon reinforcements for added strength and to render it shrink resistant . . . a host of pretty shades and white . . . approximately 1-oz. balls. Big value at . . . . . .
4 balls 94c

MAZET CARDIGANS
Made from Mazet 100% Orlon yarns . . . super soft . . . durable, warm. Women like these cardigans for their good looks and the pretty shades they come in. Interlock knit . . . sizes 14 to 20. A marvel of good value at only . . . . . .
7.95

AIRFOAM PILLOWS
Soft, plump airfoam pillows for real, restful comfort. And priced here for savings. Famous make, each with smart zipper case which can be removed in a jiffy for laundering. Here's a smart gift for the practical giver Each . . . . . .
4.99

Use Our "Lay-Away" Plan!

Lipson's STORES LIMITED

NO MUSS
NO FUSS
WHEN YOU SERVE
Fish & Chips
FROM
THE PENGUIN
215 FRONT ST.
Take Home or Table Service

LOW OVERHEAD . . . MEANS LOW PRICES

BBC BELLEVILLE BARGAIN CENTRE
334 Front St. Dial WO 2-2060

SAFETY and EFFICIENCY
WITH
—Lower Power Consumption
WHEN YOU HAVE
—Adequate Wiring
INSTALLED BY EXPERIENCED MEN
● INDUSTRIAL ● COMMERCIAL ● DOMESTIC
PROMPT, EFFICIENT SERVICE — FREE ESTIMATES
FINKLE ELECTRIC
334 PINNACLE ST. DIAL WO 2-2360
Electricians in Belleville Since 1919

Hotel Woodruff
PUBLIC SQUARE, WATERTOWN, N.Y.
SPECIAL WEEKEND RATES FOR CANADIAN VISITORS
$5.00—DOUBLE BED AND BATH
$6.00—TWIN BEDS AND BATH
TAPROOM — GRILL — COFFEE SHOP
COCKTAIL LOUNGE WITH ENTERTAINMENT
FREE PARKING
ASK ABOUT OUR FAMILY PLAN

FLOORING
Make Them Look Like New Again!
Are your floors beginning to look old and worn? This can be stopped and at the same time have new floors again — Have your floors
RESURFACED
Our experienced men will give your floors that new look with years of good service. Give us a call soon, and find out how easily you can have your floors resurfaced.
FREE Estimates

ADD BEAUTY TO YOUR KITCHEN!

Counter or sink looking dull, brighten it up with a smart Chrome Moulding. You can rely on years of lasting beauty and service when you make it a Mirachrom or Miralite Moulding.

MIRACHROM HI-LUSTRE
MIRALITE NON-RUB
MOULDINGS are tops in quality

ASK ABOUT OUR CONVENIENT BUDGET PLANS!

Your choice of a watch as a gift must reflect your good judgment in styling and reliability. You are assured of both beauty and accuracy in this watch . . . and it . . .

Runs Forever..

without winding
Watch shown is slim model
GIRARD-PERREGAUX Gyromatic®,

Here is the watch you can wear without care... because it is shockprotected, water-resistant, and it winds itself with every motion of your hand. Made by the makers of fine watches since 1791, Girard-Perregaux watches are famed for beauty and accuracy the world over. See our wide selection of Girard-Perregaux Gyromatic watches.

From $67.50

YOU MAY ARRANGE EXTENDED PAYMENTS TO SUIT YOUR BUDGET AT NO EXTRA CHARGE.

ONLY $1.00 WILL HOLD ANY ARTICLE UNTIL CHRISTMAS

Paul Mercier
"BELLEVILLE'S LEADING JEWELLER"
AT THE FOUR CORNERS DIAL WO 2-2427

LUMBER
Give Us A Call For All Your
LUMBER NEEDS
WE DELIVER
QUALITY PRODUCTS — EFFICIENT SERVICE

PAINTING? Try
KEM-GLO
THE MIRACLE LUSTRE ENAMEL
● Looks and washes like baked enamel.
● The best enamel for kitchen, bathroom — all woodwork.
● Needs no undercoater.

DOORS
BILL DING says:
Replace that old shabby door with a brand-new Truax Door. You can depend on a door of distinction, quality, and many years of service when you buy . . .
TRUAX DOORS
● CEDAR ● PINE ● OAK

ARTHUR A. SILLS & SON LIMITED
LUMBER - PLYWOOD - ROOFING - WALLBOARD - INSULATION - DOORS - WINDOWS and TRIM
Head OFFICE 285 Coleman St. Woodland 8-6731
LUMBER YARD - 637 FRONT ST. TO - Woodland 8-6733
Belleville, Ontario

SOCIAL and PERSONAL

ENGAGEMENT NOTICE

Mr. and Mrs. Balfour F. Vader, Roseveit, wish to announce the engagement of their only daughter, Eleanor Averil to Mr. Kenneth D'Arcy Hunter Willcocks of Belleville, son of Mr. and Mrs. Arthur C. Willcocks of Reigate, England. The wedding ceremony will take place at St. Paul's United church, Bancroft on December 10, 1955, at 2:30 o'clock.

* * *

Fred Panter, Octavia Street, is a patient in Kingston General Hospital.

* * *

Mr. Ronald Miller, son of Mr. and Mrs. A. Miller, 21 Yeomans Street, left Friday for Ottawa, where he will commence his duties as a member of the Royal Canadian Mounted Police.

Joint Meeting Held By Two Societies

A joint meeting of the CWL and the Holy Name Societies was held in Holy Rosary Hall with 45 members present.

Father Mallett opened the general meeting with the league prayer and Holy Name promise, after which he spoke briefly to the two organizations on the importance of attending communion in a body and working together unitedly for the good of the parish.

The group then dispersed and the CWL and Holy Name each held its own business meeting.

CWL treasurers and secretaries reports were read and approved.

No social welfare was needed. Christmas baskets will be sent to the needy.

Visitors to the hospital for December 24 are as follows: Mrs. H. Brown, Mrs. A. Eves, Mrs. J. McHugh, Mrs. R. McGuigan, Mrs. E. Schrieder, Mrs. M. Walsh and Mrs. J. Bradden.

Plans to hold the December meeting in the form of a pot-luck supper and exchange of Christmas gifts were made.

Help to clean the church for the 40 hours was needed and several volunteered.

Thanks were tendered to the convenors of the roast beef supper and rummage sale.

Final plans for the Christmas festival were made all receiving a job to do.

A motion was made the meeting adjourned. The remainder of the evening was spent playing cards and dancing.

Refreshments were served by the ladies and a social time spent.

Alpha Lambda B.S.P. Plans Future Events

Mavis Ray presided at a meeting of Alpha Lambda Chapter Beta Sigma Phi on Monday evening at the home of Mrs. G. L. Smith.

Mrs. L. T. Sheppard introduced the cultural program, which dealt with the subject of "Nature" and was presented by Mrs. G. L. Smith with a series of color slides on Canada, Bermuda and Florida.

The business meeting followed at which a leave of absence was granted to Mrs. W. E. Riley, whose capable service will be missed by the chapter.

Mrs. L. D. Read reported that the Sorority doll and layette will remain in the Singer Sewing Machine window until Friday, December 2 at which time the draw will be made there.

Final details for the dinner on November 28, were discussed at which Dr. Edith K. Peterkin, pediatrician, has graciously consented to speak.

It was decided that the project for the year would be furnishings for the hospital room which the Sorority has already sponsored.

The meeting closed in the usual way after which co-hostess, Mrs. W. C. Davidson, assisted the hostess in serving refreshments.

The next meeting will be held at the home of Mrs. D. F. Carr, 216 1-3 Dufferin Avenue.

SMOTHERED BY TREE

WEST FALMOUTH, Me. (AP)—A lumberjack was suffocated by a tree here Tuesday. The body of Theodore Thomas, 37, was found under a fallen tree that had pinned his face in his dirt. The tree, an 18-inch pine which had been partly uprooted in a storm, apparently fell on Thomas as he was trying to free his power saw.

Grand International Auxiliary Sponsors Attractive Bazaar

Russet and gulf were the keynotes of the attractive autumn bazaar and tea sponsored yesterday afternoon by the Grand International Auxiliary to the Brotherhood of Locomotive Engineers in the IOOF Hall, Front Street. An ideal autumn day with blue skies and sunshine brought many patrons and friends into the cheering atmosphere with its gaily decorated booths teeming with dainty and attractive merchandise of many varieties.

Those receiving were the president, Mrs. Pearl Buck, and Mrs. Pearl Kerr, Grand Officer of Inspection; while taking the tickets at the door were Mrs. Sarah Morgan, Mrs. Ethel Fisher and Mrs. Marion Wensley.

As usual the booths were nicely arranged around about the four sides of the large assembly room, and in the spacious quadrangle thus formed, seats were pleasingly spaced to give the utmost comfort for those who wished to visit, or to look over their purchases last anyone be forgotten.

FINE GIFT ARTICLES

At the novelty and gift booth there was a fine assortment of articles, any one of which would make a nice Christmas remembrance. There were crocheted, heart-shaped, chair sets in white and pastel borders; a lovely, variegated pink centrepiece; lace-edged handkerchiefs; frilly doyleys; a white satin handkerchief bag; a pink, stuffed Peter Rabbit who looked from his smug expression and lackadaisical air as if he had already been satisfied with the good things of life, as he leaned for support against some prettily embroidered pillow slips, which would go to the holder of the lucky ticket, Mrs. S. Morgan, city; a pot of African violets; panty dishcloths with an appropriate embroidered bag in the shape of a little child's dress; bridge table cloths; fancy pot holders; dish towels; a clown carriage ornament; teacher ornament; a wee Dan doll in pink knitted outfit; and a footstool in green made from fruit juice tins—most serviceable and pretty, and many other dainty articles, all under the convenorship of Mrs. Gladys Cathers and co-convenor, Mrs. Ethel Muir, assisted by Mrs. L. Quirt and Mrs. B. McCormick.

ASSORTED CANDY

The candy table was filled with little bags of cellophane containing an assortment of maple creams, divinity fudge, chocolate fudge, peanut brittle and sponge taffy, as well a juicy gumdrops, and butterscotch buttons. There were dainty plates of these arranged here and there, and boxes. Convening these were Mrs. V. Bignoles and Mrs. A. Graham, assisted by Mrs. Pawn Fisher, Mrs. Grace McIntyre and Mrs. May Boyd.

Another table had seven baskets filled with groceries including canned goods, sugar, jellies, and many packages which would find a welcome on many a pantry shelf. These were supervised by Mrs. Blanche Fisher and would also become the property of the persons holding the lucky tickets, who chanced to be Mrs. W. Graham, Mrs. F. Gardiner, Mrs. E. Jerome, Mrs. C. Fisher, Mrs. G. Gulliver and Mrs. T. Crozier.

The tempting pies, — apple, pumpkin, mince, and others, as well as the lovely and delicious looking cakes, some in pink trim, and others drenched with shredded cocoanut; tiny cookies; individual mince pies; date loaves, short breads, jam-jams, and fragrant homemade bread vanished as if by magic, as did the jars of pickles, jams and jellies. Those convening this booth were Mrs. Elizabeth Hall, A. Van Allan with the helpers Mrs. A. Jordan, Mrs. M. Levitt, Mrs. M. Parsons, and Mrs. M. Cooper. The winner of the pink cake was Mrs. Len Wood of Brighton.

LOVELY WOOL BLANKET

A lovely, two-tone wool blanket, satin bound, in green and beige was presided over by Mrs. Edie Spring, and Mrs. Ann Hammett. This too, would go to the holder of the lucky ticket, which was Mrs. Sarah Morgan, City.

Convening the fine and plentiful assortment of aprons were, Mrs. Anne Avery and , Mrs. Evelyn Kilfedder, assisted by Mrs. Ann McGee and Mrs. Signa Orne. There were aprons made from all manner of colorful prints, some in rainbow stripes of rose, mauve, green and yellow; a child's apron in green with heart-shaped bib bound in red; factory cotton with green binding; and embroidered in cross-stitch showing a puny cat busily ironing; half aprons, big coveralls; aprons with frill of self, and some bound in contrasting colors. A garden of aprons. The prize apron was won by Mrs. A. Clarke.

The tea room was situated upstairs, where the pastel-grey blue background of the walls was offset by the pretty tea table with its white damask cloth, its centre of gold and russet chrysanthemums, mingled with British Columbia huckleberry sprays, and its tri-branched silver candelabra with the three-gold-colored tapers. The tiny serviettes, and the dainty plates of sandwiches, and biscuits each centred by one golden 'mum with the gleaming silver service made a pretty picture. The little guest tables, also had their centre-piece of one golden 'mum and a spray of glossy huckleberry leaves on a white cloth. The centrepiece was won by Mrs. J. Wensley.

GOOD WILL HOSTESS

The good will hostess was Mrs. Elizabeth Taylor, while receiving tickets at the tea room entrance were Mrs. L. Henley and Mrs. Gladys Bain.

Those who presided at the silver services were: Mrs. D. Brown, president of the Lady Firemen, and Mrs. Pearl Johnston, president of the Athletic Society; Mrs. June Muirhead and Mrs. Vera Reynolds, president of the Lady Trashmen; Mrs. Pearl Kerr, GOI, and Mrs. Bessie Clarke, Mrs. Ann Hammett and Mrs. Gladys Grey.

Those who served included: Mesdames R. Gulliver, H. Goodman, M. Payne, M. Petty, M. Cunningham, K. Batchelor, while replenishing the tea table were Mrs. H. Drury, Mrs. R. Kerr, Mrs. May Hammett and Mrs. Mary Colman replenished the oft emptied teapots. Mrs. Jeanie Graves and Mrs. S. Ogden looked after the sandwich trays. In the kitchen making tea were Mrs. Mary Marwell and Mrs. Grace Jones.

A successful and nicely arranged bazaar, and attractive tea bringing appreciative commendation to the general convenors Mrs. Bessie Clarke, and Mrs. Gladys Grey and to the convenors of the dainty tea room, Mrs. Donald Clarke and Mrs. Mabel Welch for a job well done.

St. Joseph's C.W.L. Enjoys Euchre Party

A pleasant evening was spent last Thursday, when the CWL of St. Joseph's parish held their bi-monthly euchre in the school hall.

-Winners were: ladies, Mrs. C. Jury, Mrs. Wims; consolation, Mrs. Hawley; men's G. McWilliams, A. L. Black; consolation, F. O'Connor; lone hand, Mildred Dean; door prize, Mrs. Olsen.

Mrs. J. Antori was in charge of tickets sold on a basket of groceries which was won by Mrs. J. McKenzie.

Refreshments were served under the convenership of Mrs. M. Panting, assisted by Mrs. B. Bankey, Mrs. C. Ford, Mrs. H. Corr-Braint, Mrs. J. McKenzie, Mrs. L. Coyer, Mrs. E. LeBelle and Mrs. W. Sweet.

S.O.S! S.O.S!
S.O.S.
OF SOMETHING SPECIAL
INTEREST!
Schwab's
HAVE A Wonderful BIG
TOY TOWN
SELECTION!
Come In And
DO YOUR SHOPPING EARLY!
AT
Schwab's 223 Front St.

Children's Colds
Relieve Suffering Fast—Effectively with VICKS VAPORUB

As seen in leading magazines
Glamor to the 9th degree! Curvaceous long torso Holiday Belle that will net you compliments wherever you go anytime after-five. The whirling, swirling skirt is angel white lace over its own double ruffled petticoat . . . and the rhinestone sparkled lace collared bodice is siren-black matte jersey lined with taffeta. Young-in-heart sizes 5 to 15 .... $39.95
it's FROM
McNabb's
The Store of Forever Values
234 FRONT ST. • BELLEVILLE, ONT.

WINTER FOOTWEAR
. . . AT LESLIE'S!
"Get Your Feet Ready for Winter"
For WOMEN . . .

Nylon
OVERSHOES
New, modern design in a light weight waterproof nylon overshoe. Available in black and brown. 2 qualities.
7.50 and 8.98

Nylon
OVERSHOES
Warm, waterproof Nylon laced overshoes. Stain resistant. Lightweight. Black or Brown. Choice of 2 qualities.
6.98 - 8.98
10.98
For the CHILDREN . . .

Warm - Waterproof
OVERSHOES
A warm, practical Winter Overshoe with felt insole, wool pile lining and shearling cuff. Easily fastened, waterproof to the top. Brown only.
Sizes 8 to 12 4.75
Sizes 13 to 3 4.98
For MEN . . .
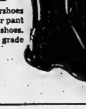
Lightweight, Rubber
OVERSHOES
Lightweight, zipper overshoes which give protection to your pant cuffs as well as to your shoes. Leslie's feature this as a top grade quality overshoe.
5.50
LARGE SELECTION OF ALL WINTER FOOTWEAR AT MODERATE PRICES
LESLIE'S
SHOE STORE LTD.
"Better Shoes Properly Fitted Mean Better Value and Extra Comfort"
255 FRONT STREET DIAL WO 8-6251

Artistic's NOVEMBER
COAT SALE
YOU SAVE
$10.00 to $16.00 ON YOUR NEW WINTER COAT
Sale Starts Thursday, Nov. 24th
9.00 A.M.
Just Look At These Values!
BETTER QUALITY WINTER COATS
REG. PRICE . . $55.00
YOU SAVE $16.00
SALE PRICE
$39.00
Sizes are 10 to 24½. Colors are rose, powder blue, rosewood, navy, black, grey and wine. Fabrics are Ayer's Melodie, Barrymore Elysian, Barrymore Frontalaine and other high quality materials. Each coat is satin lined, chamois interlined. Both untrimmed and fur trimmed coats in this group. Deposit will hold garment, but alterations are extra .....
MEDIUM PRICED WINTER COATS
REG. PRICE . . $39.50
YOU SAVE $10.00
SALE PRICE
$29.50
Sizes are 10 to 42. Colors are grey, wine, rose, powder blue, beige, etc. Fabrics are "Chieftain" wools made in England, all wool fleeces, tree-bark Elysian and best quality all wool cloths. Each coat is satin lined and chamois interlined. Both untrimmed and fur trimmed coats in this group. Deposit will hold garment, but alterations are extra .....
POPULAR PRICED WINTER COATS
REG. PRICE . . $32.95
YOU SAVE $10.00
SALE PRICE
$22.95
Sizes are 10 to 40. Colors are powder blue, grey trimmed charcoal, and charcoal trimmed grey, solid brown, grape, etc. Fabrics are best quality 100% pure wool domestic fleeces. Each coat is chamois interlined and satin lined. Untrimmed styles only. Deposit will hold garment but alterations are extra .....
Artistic
LADIES' WEAR
301 FRONT ST. (Opp. City Hotel) DIAL WO 8-7133

ADVICE To the LOVELORN

By BEATRICE FAIRFAX

ARE YOU BIG ENOUGH TO TRY AGAIN?

Dear Beatrice Fairfax:

I've been married for four years and went with my husband for two years before we were married. I thought I loved him, but he's hurt me so badly that now I actually hate him.

One good thing I got out of my marriage was a baby, and all my love has gone to him.

I have found out that my husband has been going over to see my girl friend and trying to start something with her. It's been going on for a long time, but my girl friend thought he would stop bothering her so didn't say anything. But when he got more persistent she got scared, came and told me about it. I spoke to him, and he admitted it. He told me he did wrong and he knew it, but he didn't know why.

I've been so sick over this I can't think straight. I know I don't love him any more and I'll never trust him again, but I do love my baby, and I don't want him to have any heartache over it. I don't want my husband, but I won't tell him to leave. He isn't doing anything about that, either. He just says he doesn't know why he did it.

Please tell me what to do. I'm only nineteen and have a long life ahead of me, but I feel I have no future with my husband. But what about my baby? I'm thinking of him. — D.K.

Dear D.K.:

As I see it, there are two big stumbling blocks in the way of trying to solve this problem of yours.

In the first place, it seems quite apparent that you are absolutely right when you say you don't have so upset that you "can't think straight." And in the second place, it is apparent, clear that at the moment, you have no desire whatever to straighten things out. You'd much prefer to break up with your husband and never see him again. Isn't that so, you're thinking of the baby.

Do you imagine for one moment, though, that it would be better for the baby to grow up in a home where his mother believes that she "actually hates" his father? Don't you think this would create an atmosphere that would be very bad indeed for the baby?

If you have no idea whatever of making peace with your husband, and starting over again with both of you making an honest effort to forget the past and work toward a happy future for your son, then you have no right to stay with him. But if, of the other hand, it is really true that your baby's happiness is your primary concern, then you will begin to try and "think straight" enough to be willing to see if you and your husband can't get together again in a relationship that would make your baby feel happy and secure.

Your husband was honest enough to admit that he did the wrong thing. He says he doesn't know why he did it, and it's very likely that he doesn't. All kinds of mistakes are made by people who couldn't give any sensible reason why they made them. Perhaps you are making that kind of mistake right now, when you refuse to forgive and forget.

And perhaps if you showed a different attitude, talked things over with your husband, in a spirit of forgiveness and desire to mend your broken relationship, and proposed to him that you join hands in a promise to each other to start all over again, putting all unhappiness behind, you would gradually build the kind of home together that your baby needs.

Are you big enough to do this?

BEAUTY

By HELEN JAMIESON

WHAT YOU SHOULD KNOW ABOUT PERFUME

No woman ever feels that she is really, completely and devastatingly feminine until she has put the finishing touch of perfume to her toilette. Her make-up may be perfect, her coiffure ravishing and her frock or gown the smartest this side of the Rue de la Paix but, until she's put those final dabs of perfume behind her ears, along her throat, at her wrists and on her handkerchief, she just doesn't feel "dressed." And that's as it should be, since femininity and fragrance are practically synonymous.

Since perfume is so important to a woman, it, therefore goes without saying, that she should know as much as possible about it and from some remarks we've heard it seems that all women don't.

There are some women, for instance, who "hoard" their loveliest perfumes, even after the bottles have been opened, and use them only on special occasions — using less expensive brands ordinarily. This is a mistake. Once the bottle has been opened the alcohol, which is used as the extract's carrying agent, begins to evaporate and the character of the bouquet is changed. So use your perfume every day since you have opened the bottle.

Other women believe that perfume should never be sprayed from an atomizer. This is a fallacy. Perfume can be sprayed on the neck, shoulders, and arms with delightful effect. Such a method of application actually surrounds a woman with an aura of fragrance which will last a long time. Furthermore, if perfume is sprayed on, the faint mist will not spot or injure fabrics if some droplets reach them. There are many fabrics, however, which would be injured if the perfume were to be applied directly to them.

There are many who believe that perfume should never be applied to furs. This is another fallacy. Many perfumes seem at their loveliest on fur—especially those with what is known as an "animal base".

We have also heard that older women should stick to light, floral scents and leave the more sophisticated types of extracts to their younger sisters. This is nonsense! If a woman finds a perfume that suits her, she can use it at any age at all. If any question of age is involved in the choice of perfume, it should be exactly the opposite to the aforementioned theory. Light, fresh floral scents are best for the teen-ager. Young girls shouldn't use exotic fragrances any more than they should dress in a sophisticated manner, for this detracts from their natural charm and youthful beauty.

Nutrition Important At Crippled Children's Hospital

By Mary Hoore

Four years ago next January the Alberta Red Cross Hospital for Crippled Children in Calgary took in its first young patients. Today it is full of happy kids—happy because a happy dedicated staff injects them with courage and love.

The highly personalized care bestowed on our little crippled Canadians is augmented by the latest discoveries in orthopedic surgery and therapy in the world. This largest orthopedic hospital in Canada was built by contributions from Alberta citizens with assistance from provincial and federal government grants.

The children who are patients are those with disabilities whose parents cannot afford prolonged hospital and medical care, and those who cannot be treated adequately in any other hospital.

I saw one five-weeks-old baby with a harelip who was to have surgical repair the following day, and immediately after saw a little fellow of three with a harelip repair, just as serious, but now becoming almost scarless. Little six-months-old babies were in Denis Browne splints—used for straightening club feet. One grinning three-year-old negress with tight curls is the darling of the staff. She had polio two years ago and is on the long slow road to recovery due to the tireless patience of the therapists. The famous Kenny method is used in the treatment of polio.

In the hydrotherapy department is a Hubbard "keyhole" stainless steel tank. As we watched a little four-year-old girl with arthrogryposis (stiff elbows, wrists, knees, ankles) was flailing her arms around in the warm water, "I'm swimming!" she declared, grinning, and we could see that her wrists were bending a little in that exercise. A boy with cerebral palsy was propelling himself merrily around in a wheel-chair in the play room. In the schoolroom the teacher introduced me as a visitor from Hamilton. A flat-on-his-back pupil ventured "That's Lake Ontario." Score for his geography teacher!

Crutches, casts, braces everywhere—but happiness and courage shone from all the little faces. Small wonder, for when we had tea in the staff dining-room afterwards there they were—shirts of the staff, gay and bubbling with good spirits, drinking tea and eating fresh fruit bread and then rushing off in a rustle of starched uniforms back to the precious charges.

Mrs. McDougal, the dietician, guided us around her stainless steel kitchen—her pride and joy —and one of the best-equipped and staffed in Canada, for anyone knows that the nutrition of young crippled children is of major importance to their total recovery. (Tomorrow Hospital Menus.)

FROM

QUICK & ROBERTSON'S

YOUR CHRISTMAS SHOPPING CENTRE

Gifts From Our New Linen Dept.

PILLOW SLIPS

Always a Welcome Christmas Gift!

Pillow slips all boxed and ready for wrapping. See our wide selection of appliqued, Madeira, embroidered, hemstitched and plain in fine cottons.

Priced From

1.29 to 5.95 pr.

FLANNELETTE BLANKETS

A practical gift closely woven flannelette blankets softly napped on both sides for comfort. All have colored borders.

Size 70 x 90

4.98 to 5.95 pr.

Printed Tablecloths

Lovely printed florals and kitchen designs table cloths made of sturdy cotton and fast colors. Ideal Christmas Gifts.

Sizes 52 x 52 - 52 x 70

1.98 to 2.98

2.49 to 3.98

Bed Spreads

Dress up your bedroom for Christmas . . . or an ideal gift item, drop in and choose from our wide selection of Bed Spreads in ever popular honeyspun and luxurious soft multicolor, baby chenilles, a wide color range to choose from.

Sizes 80x100. Priced from

6.95 to 12.95

Famous Shamrock Irish Linen Damask

Finest pure white linen damask cloths in three beautiful patterns with matching napkins.

- Napkins 20x20 $7.95 doz.
- Cloths
  - 68 x 68 ..... $6.50
  - 68 x 86 ..... $8.95
  - 68 x 105 ..... $10.50

LUNCH SETS

Here is a gift always to be treasured. Beautiful Irish linen Lunch Sets with hemstitched border and matching napkins.

Size 50 x 50

3.98 and 4.98

ALL PURCHASES GIFT BOXED ON REQUEST

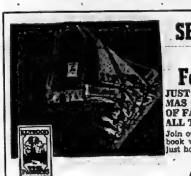

SEE OUR KENWOOD CORNER

For Christmas Gifts

JUST ARRIVED IN TIME FOR CHRISTMAS GIVING — ANOTHER SHIPMENT OF FAMOUS KENWOOD BLANKETS IN ALL THE LATEST SHADES.

Join our Kenwood Club today. A personal pass book will record your payments and show you just how you can buy this Budget way.

Priced from

7.98 to 19.95

THREE WAYS TO BUY

- CASH
- CHARGE
- LAY-A-WAY

TEA TOWELS

Here is an inexpensive gift but always welcomed . . . large size Irish linen tea towels. An assortment of colored stripes or fancy decorative designs.

Priced from

49c to 98c

BOXED COTTON SHEETS SETS

What would be more ideal for a Christmas gift than a handsome set of a matched sheets and pillow cases. In Needle Point sets comprising of one sheet and matching pillow slip.

Sizes 81 x 99

7.95 set

IMPORTED LACE CLOTHS

Give your table top a new look for Christmas with this lovely, imported from Scotland lace table cloth. Two-toned and several designs.

- 36 x 36 ..... $1.98
- 52 x 52 ..... $3.50
- 50 x 70 ..... $4.50
- 58 x 80 ..... $5.95
- 70 x 90 ..... $7.50

SEWING AIDS OF ALL KINDS

SIMPLICITY PATTERNS

- BUTTONS
- RIBBONS
- THREAD
- PINKING SHEARS

STILL TIME TO SEW FOR CHRISTMAS

OUR FABRIC CENTRE FEATURES

- Nylon net — 72" wide, colors Maize, Rose, White. 1.19 yd.
- Brocaded Satins, in Blue, Peach White, Pink, Maize and Green. 48" wide. 2.98 yd.
- Crystal Tones. Ideal for evening wear. Colors Blue, Red, Black, Fuchsia and Green 48" wide. 2.39 yd.

QUICK & ROBERTSON

Owned and Operated by THE ROSS STORES CO. LTD.

FREE PARKING AT REAR OF STORE

258 FRONT ST.

DIAL WO 2-3678

OPEN FRI. TILL 9 P.M.

It's Here At RONALD KEEL'S

The Dazzling New

B·U·L·O·V·A

La Petite

So tiny

World's Smallest 23 Jewel Watch Fashioned in Diamonds

- ABLAZE WITH DIAMONDS
- 6 PRECISION ADJUSTMENTS
- LIFETIME UNBREAKABLE MAINSPRING
- JEWELED OUTSIDE FOR BLAZING BEAUTY
- JEWELED INSIDE FOR PRECISION ACCURACY

Bulova La Petite—The Smartly New Look In Diamond Watches

SELECT NOW FOR "CHRISTMAS GIVING"

$1.00 DEPOSIT IS ALL YOU NEED TO HOLD ONE OF THESE BEAUTIFUL NEW BULOVA WATCHES.

FROM $59.50 TO $150.50

Pay as little as $1.00 weekly

RONALD·KEEL Jeweller

DIAL WO 8-7783 296 FRONT ST. (At Victoria Ave.)

GOOD MANNERS

By MRS. BEECKMAN

WHEN NAMES ARE IMPRINTED ON CHRISTMAS CARDS

Dear Mrs. Beeckman:

When the names of a married couple are to be imprinted under the message on Christmas cards, should the husband's or the wife's name come first? That is, Anne and Arthur Robinson or Arthur and Anne Robinson? — Anne

The wife's name comes first when the names are imprinted Anne and Arthur Robinson . . . the sequence, of names more courteous to Anne.

WEDDING PRESENT SHOULD BE SENT TO BRIDE-TO-BE

Dear Mrs. Beeckman:

My cousin is to be married soon, and I would like to know if it is the correct thing to address my wedding present to him. Since I have not met the girl he is marrying, I feel that I should not include her name in the present. However, Mother says that I should, as it is customary that all wedding gifts are addressed to the bride-to-be. Who is right? — Margaret

Your mother is right . . . you should send your wedding present to the bride-to-be, even though you have not met her.

Women's Institute

REDNERSVILLE W.I.

ALBURY.— The October meeting of the Redneersville W.I., was held at the home of Mrs. Hugh Weese on a recent Friday evening. The meeting was opened by the president, Mrs. Beuford Peck.

Two minutes of silence was held in tribute to Mrs. Gertie Anderson, who had passed away recently.

Topic for the month "Community Activities and Public Relations."

Mrs. George Roblin was convener with Miss Marilyn Adams as guest speaker telling of her trip to England and the continent, which everyone enjoyed. She also showed souvenirs and pictures of her trip.

Mrs. Roblin held a contest with Mrs. Earl Onderdonk the winner.

A vote of thanks was extended to all on program; to Mrs. Weese for opening her home and to the lunch committee. Over 40 enjoyed the lovely refreshments.

BULGANIN TOURS

MOSCOW (AP)—Premier Nikolai Bulganin and party chief Nikita S. Khrushchev too off Thursday on a 5,000-mile goodwill tour of India, Burma and Afghanistan. The two leaders flew in a two-engine military plane.

W.M.S. Hears Talk on 'Our High Calling'

BETHEL-ZION — The November meeting of Bethel-Zion W. M. S. was held at the home of Mrs. Roy Sills with an attendance of 13 ladies and one visitor.

Mrs. Clarence Ketcheson presided and opened the meeting.

Minutes of the last meeting were read and business arising from these minutes dealt with. Proceeds from the bazaar amounted to $61.37. The members were urged to attend a pot-luck dinner on November 23 at Plainfield Hall, each lady to contribute two things for the dinner.

Speaker for the afternoon will be Miss Howes.

Mrs. Earle Sayers, Mrs. Delbert Rowe and Mrs. Richard Cranston were appointed for the nominating committee.

The mite boxes will be turned in at the December meeting.

Mrs. Bills Ketcheson took charge of the Worship service, with several ladies taking part.

GUEST SPEAKER

Mrs. Percy Ray introduced the guest speaker, Mrs. F. W. T. Middleton, who chose as her topic "Our High Calling," and gave an inspiring address.

After the meeting closed, a social half hour followed.

Many Attend Successful Bazaar, Tea

WHITE'S DISTRICT. — A successful bazaar and tea was held last Thursday afternoon at White's church with visitors from many of the surrounding churches.

Tables were loaded down with good things to eat, convened by Mesdames Nicolson, Yateman and Meyers.

The sewing table with aprons, dresses, knitted socks, mitts, potholders, doylies and many other useful articles was convened by Mrs. Curtis, Mrs. B. Bonisteel, Mrs. C. Stickle and Mrs. W. Jones.

Novelties and plants, jams, jellies and parcel post were convened by Mrs. C. Rush, Mrs. O. Ghent, Mrs. G. Bilham and Mrs. L. Young.

The white elephant table was in charge of Mrs. S. Reid, Mrs. G. Reid and Mrs. G. Armour.

Mrs. Robert Percival and Mrs. Casey Ketcheson graciously welcomed the guests while Mrs. W. Jeffery was treasurer for the afternoon.

The hostesses were: Mrs. L. Hunt and Mrs. J. Glydon, assisted by Mrs. R. Stickle, Mrs. C. Jeffery, Mrs. J. Dale, Mrs. D. Sandercock ando Mrs. E. Curtis.

Mrs. Floyd Sandercock and Mrs. Gingras replenished the plates and Mrs. R. Ketcheson and Mrs. B. Westover fused the tea and assisted those who served.

COLD SPELL ENDS

VANCOUVER (CP) — A weeklong cold spell that had gripped British Columbia ended Friday when a Pacific storm dumped up to six inches of snow along the coast. The snow later turned to rain, creating hazardous driving conditions and filling streets with slush.

Wife Preservers

When you are ironing colored clothes that are not color-fast, use an extra sheet over the ironing board to avoid staining the cover.

ANCIENT CHAPEL

A Norman chapel dating back to 1072 is one of the features of Durham Castle in England.

Bringing Up Baby

Mum Collected by Mrs. Dan Taylor (Member of 3)

Just because winter is on the way is no reason to skip baby's daily airing. (Unless it's a rainy or unusually cold day!) Babies thrive on cool fresh air. In rosies the complexion, makes little appetites "rise & shine." A few helpful reminders:

- Check weather reports before venturing out.
- Clothing should be cosy, but comfortable. Tight bundling restricts circulation.
- A smitch of baby oil, rubbed lightly over baby's face is a good chap preventive.
- A square of sheet plastic is a good carriage accessory in case you're caught in a storm.

Winter or summer baby needs daily quota of proteins for growth, strength and the development of all body structures. Gerber protein-rich Strained Meats fill the bill. Only savory, selected cuts go into these special meats for babies. After careful trimming, they're pressure cooked with special care to preserve fine quality, delicious true-meat flavors. Most of the fat and fiber is removed, so even tiny babies can digest these as easily as milk.

P. S. There are 6 Strained Meats for little ones — 3 evenly mixed Junior Meats for tots with a few teeth.

2 tips on the same subject. How to snip baby's fingernails? Two mothers suggest these ways: (1) Run baby's fingernails through a bit of baby powder so you can see exactly where to snip. (2) Seat baby in your lap in front of a mirror. Self-reflected glory can do a lot to distract baby.

End of a meal treat that may well call for a repeat order. That's Gerber Strained Fruit Dessert—a winning combination of orange juice, pineapple juice and plump apricots—blended with a touch of tapioca for the most delightful texture ever. Gerber-Ogilvie Baby Foods, Ltd., Niagara Falls, Canada.

DYBLE'S LEATHER GOODS
QUALITY AT REASONABLE PRICES
All leather goods purchased from us
INITIALLED FREE
COME IN AND BROWSE AROUND
"A Grip For Every Trip"
186 FRONT STREET BELLEVILLE

It's Pleasant Shopping AT
Williams
LADIES' WEAR and MILLINERY
247 FRONT STREET DIAL WO 2-4894

The HERB FARM SHOP Ltd
PRESENTS
our most applauded duo.
FOR A LIMITED TIME ONLY
3½ oz. Toilet Water ..... reg. $4.00
½ oz. Perfume ..... reg. $7.50
reg. DUET
BOTH FOR ONLY $4.00
Encore for a fabulous and famous presentation set, including perfume and matching toilet water! Both brilliantly bottled in sparkling flowers, for a truly luxurious look on your dressing table. An inspired gift choice for all occasions.
Choose from four enchanting fragrances: Queens Bouquet, Royal Purple, London Mist, Night Scented Stock.
SCHRYVER'S PHARMACY
Phone WO 8-9128
WE DELIVER

Time will fly between now and..
DEC. 1 DEC. 10 DEC. 14 DEC. 18 DEC. 21 DEC. 24 DEC. 25 DECEMBER 25
Gift Shop Early
at
WALKER HARDWARE
NAPANEE BELLEVILLE COBOURG

Give HER....
A SINGER SEWING MACHINE for Christmas!
CABINET OR PORTABLE
Also A Selection of USED MACHINES
Let Us Show You How She Can Get The Machine She Wants At The Price You Want To Pay....
ORDER THIS WEEK TO ENSURE DELIVERY ON DECEMBER 24TH.
PAY AS LITTLE AS $9.50 DOWN — $5.00 PER MONTH (16c PER DAY 1.31 PER WEEK)
SINGER SEWING CENTRE
225 FRONT ST. BELLEVILLE

ADVICE To The LOVELORN

By BEATRICE FAIRFAX

ARE YOU BIG ENOUGH TO TRY AGAIN?

Dear Beatrice Fairfax:

I've been married for four years and went with my husband for two years before we were married. I thought I loved him, but he's hurt me so badly that now I actually hate him.

One good thing I got out of my marriage was a baby, and all my love has gone to him.

I have found out that my husband has been going over to see my girl friend and trying to start something with her. I've been going on for a long time, but my girl friend thought he would stop bothering her so didn't say anything. But when he got more persistent, she got scared, and came and told me about it. I spoke to him, and he admitted it. He told me he did wrong and he knew it, but he didn't know why.

I've been so sick over this I can't think straight. I know I don't love him any more and don't trust him again, but I do love my baby, and I don't want him to have any heartache over it. I don't want my husband, but I won't tell him. I'm doing my leaving. He isn't doing a say-thing about that, either. He just says he doesn't know why he did it.

Please tell me what to do. I'm only young, and have a long life ahead of me, but I feel I have no future with my husband. But what will happen to the baby? I'm thinking of him. — D.K.

Dear D.K.:

As I see it, there are two big stumbling blocks in the way of trying to solve this problem of yours.

In the first place, it seems quite apparent that you are absolutely right when you say you have been so upset that you "can't think straight." And in the second place, it is equally clear that at the moment, you have no desire whatever to straighten things out. You'd much prefer to break up with your husband and never see him again. But, you say, you're thinking of the baby.

Do you imagine for one moment, though, that it would be better for the baby to grow up in a home where his mother believes that she "actually hates" his father? Don't you think this would create an atmosphere that would be very bad indeed for the baby?

If you have no idea whatever of making peace with your husband, and starting over again with both of you making an honest effort to forget the past and work toward a happy future for your son, then you have no right to stay with him. But if, on the other hand, it is really true that your baby's happiness is your primary concern, then you will begin to try and "think straight" enough to be willing to see if you and your husband can't get together again in a relationship that would make your baby safe and secure.

Your husband was honest enough to admit that he did the wrong thing. He says he doesn't know why he did it, and it's very likely that he doesn't. All kinds of mistakes are made by people who couldn't give any sensible reason why they made them. Perhaps you are making that kind of mistake right now, when you refuse to forgive and forget.

And perhaps if you showed a different attitude, talked things over with your husband, in a spirit of forgiveness and desire to mend your broken relationship, and proposed to him that you join hands in a promise to each other to start all over again, putting all unhappiness behind you, you would gradually build the kind of home together that your baby needs.

Are you big enough to do this?

GOOD MANNERS

By MRS. BEECKMAN

WHEN NAMES ARE IMPRINTED ON CHRISTMAS CARDS

Dear Mrs. Beeckman:

When the names of a married couple are to be imprinted under the message on Christmas cards, should the husband's or the wife's name come first? That is, Anne and Arthur Robinson or Arthur and Anne Robinson? — Anne

The wife's name comes first when the names are imprinted Anne and Arthur Robinson . . . the sequence of names more courteous to Anne.

WEDDING PRESENT SHOULD BE SENT TO BRIDE-TO-BE

Dear Mrs. Beeckman:

My cousin is to be married soon, and I would like to know if it is the correct thing to address my wedding present to him. Since I have not met the girl he is marrying, I feel that I should not include her name in the present. However, Mother says that I should, as it is customary that all wedding gifts are addressed to the bride-to-be. Who is right? — Margaret

Your mother is right . . . you should send your wedding present to the bride-to-be, even though you have not met her.

BEAUTY

By HELEN JAMIESON

WHAT YOU SHOULD KNOW ABOUT PERFUME

No woman ever feels that she is really, completely and devastatingly feminine until she has put the finishing touch of perfume to her toilette. Her make-up may be perfect, her coiffure ravishing and her frock or gown the smartest this side of the Rue de la Paix but, until she's put those final dabs of perfume behind her ears, along her throat, at her wrists and in her handkerchief, she just doesn't feel "dressed." And that's as it should be, since femininity and fragrance are practically synonymous.

Since perfume is so important to a woman, it, therefore goes without saying, that she should know as much as possible about it and, from some remarks we've heard, it seems that all women don't.

There are some women, for instance, who "hoard" their loveliest perfumes, even after the bottles have been opened, and use them only on special occasions — using less expensive brands ordinarily. This is a mistake. Once the bottle has been opened the alcohol, which is used as the extract's carrying agent, begins to evaporate and the character of the bouquet is changed. So use your perfume every day once you have opened the bottle.

Other women believe that perfume should never be sprayed from an atomizer. This is a fallacy. Perfume can be sprayed on the neck, shoulders, and arms with delightful effect. Such a method of application actually surrounds a woman with an aura of fragrance which will last a long time. Furthermore, if perfume is sprayed on, the faint mist will not spot or injure fabrics if some droplets reach them. There are many fabrics, however, which would be injured if the perfume were to be applied directly to them.

There are many who believe that perfume should never be applied to furs. This is another fallacy. Many perfumes seem at their loveliest on fur—especially those with what is known as an 'animal' base.

We have also heard that older women should stick to light, floral scents and leave the more sophisticated types of extracts to their sense. If a woman finds a perfume she likes, she likes it, no matter what its age is involved in the choice of perfume, it should be exactly the opposite to the above-mentioned theory. Light, fresh floral scents are best for the teen-ager. Young girls shouldn't use exotic fragrances any more than they should dress in sophisticated clothes, for this detracts from their natural charm and youthful beauty.

Nutrition Important At Crippled Children's Hospital

By Mary Moore

Four years ago next January the Alberta Red Cross Hospital for Crippled Children in Calgary took in its first young patients. Today it is full of happy kids—happy because a happy dedicated staff injects them with courage and love.

The highly personalized care bestowed on our little crippled Canadians is augmented by the latest discoveries in orthopedic surgery and therapy in the world. This largest orthopedic hospital in Canada was built by contributions from Alberta citizens with assistance from provincial and federal government grants.

The children who are patients are those with disabilities whose parents cannot afford prolonged hospital and medical care, and those who cannot be treated adequately in any other hospital.

I saw one five-weeks-old baby with a harelip who was to have surgical repair the following day, and immediately after saw a little fellow of three with a harelip repair, just as serious, but now becoming almost scarless. Little six-month-old babies were in Denis Browne splints—used for straightening club feet. One grinning three-year-old negress with tight curls is the darling of the staff. She had polio two years ago and is on the long slow road to recovery due to the tireless patience of the therapists. The famous Kenny method is used in the treatment of polio.

In the hydrotherapy department is a Hubbard "keyhole" stainless steel tank. As we watched a little four-year-old girl with arthrogryposis (stiff elbows, wrists, knees, ankles) was flailing her arms around in the warm water. "I'm swimming" she declared, grinning, and we could see that her wrists were bending a little in this exercise. A boy with cerebral palsy was propelling himself merrily around in a wheel-chair in the play room. In the schoolroom the teacher introduced me as a visitor from Hamilton. A flat-on-his-back pupil ventured "That's on Lake Ontario." Score for his geography teacher!

Crutches, casts, braces everywhere—but happiness and courage shone from all the little faces. Small wonder, for when we had tea in the staff dining-room afterwards there they were—shifts of the staff, gay and bubbling with good spirits, drinking tea and eating fresh fruit bread and then rushing off in a rustle of starched uniforms back to their precious charges.

Mrs. McDougal, the dietician, guided us around her stainless steel kitchen—her pride and joy second one of the best-equipped and staffed in Canada, for anyone knows that the nutrition of young crippled children is of major importance to their total recovery. (Tomorrow Hospital Menus.)

It's Here At RONALD KEEL'S

The Dazzling New B·U·L·O·V·A La Petite So tiny

World's Smallest 23 Jewel Watch Fashioned in Diamonds

- ABLAZE WITH DIAMONDS
- 6 PRECISION ADJUSTMENTS
- LIFETIME UNBREAKABLE MAINSPRING
- JEWELED OUTSIDE FOR BLAZING BEAUTY
- JEWELED INSIDE FOR PRECISION ACCURACY

La Petite "C" 23 jewels, 7 diamonds expansion bracelet $650

La Petite "F" 23 jewels, 4 diamonds expansion bracelet $800

La Petite "E" 23 jewels, 4 diamonds $750

La Petite "A" 23 jewels, 7 diamonds $2500

La Petite "H" 23 jewels, 6 diamonds 14 kt. gold $1150

Bulova La Petite—The Smartly New Look In Diamond Watches

SELECT NOW FOR "CHRISTMAS GIVING"

FROM $50.50 TO $150.50 Pay as little as $1.00 weekly

$1.00 DEPOSIT IS ALL YOU NEED TO HOLD ONE OF THESE BEAUTIFUL NEW BULOVA WATCHES.

RONALD·KEEL Jeweller

DIAL WO 8-7783 296 FRONT ST. (At Victoria Ave.)

So many Wonderful Christmas GIFTS FROM QUICK & ROBERTSON'S

YOUR CHRISTMAS SHOPPING CENTRE

Gifts From Our New Linen Dept.

PILLOW SLIPS

Always a Welcome Christmas Gift!

Pillow slips all boxed and ready for wrapping. See our wide selection of appliqued, Madeira, embroidered, hemstitched and plain in fine cottons.

Priced From

1.29 to 5.95 pr.

FLANNELETTE BLANKETS

A practical gift closely woven flannelette blankets softly napped on both sides for comfort. All have colored borders.

Size 70 x 90

4.98 to 5.95 pr.

Printed Tablecloths

Lovely printed florals and kitchen designs table cloths made of sturdy cotton and fast colors. Ideal Christmas Gifts.

Sizes 52 x 52 - 52 x 70

1.98 to 2.98

2.49 to 3.98

Bed Spreads

Dress up your bedroom for Christmas . . . or an ideal gift item, drop in and choose from our wide selection of Bed Spreads in ever popular honeycomb and luxurious soft multi-color, baby chenilles, a wide color range to choose from.

Sizes 80x100. Priced from

6.95 to 12.95

Famous Shamrock Irish Linen Damask

Finest pure white linen damask cloths in three beautiful patterns with matching napkins.

- Napkins 20x20 $7.95 doz.
- Cloths 68 x 68 ..... $6.50 68 x 86 ..... $8.95 68 x 105 ..... $10.50

LUNCH SETS

Here is a gift always to be treasured. Beautiful Irish linen Lunch Sets with hemstitched border and matching napkins.

Size 50 x 50

3.98 and 4.98

ALL PURCHASES GIFT BOXED ON REQUEST

SEE OUR KENWOOD CORNER

For Christmas Gifts

JUST ARRIVED IN TIME FOR CHRISTMAS GIVING — ANOTHER SHIPMENT OF KENWOOD BLANKETS IN ALL THE LATEST SHADES.

Join our Kenwood Club today. A personal pass that will record your payments and show you just how you can buy this Budget way.

Priced from

7.98 to 19.95

THREE WAYS TO BUY

- CASH
- CHARGE
- LAY-A-WAY

BOXED COTTON SHEETS SETS

What would be more ideal for a Christmas gift than a handsome set of a matched sheets and pillow cases. In Needle Point sets comprising of one sheet and matching pillow slips.

Sizes 81 x 99

7.95 set

TEA TOWELS

Here is an inexpensive gift but always welcomed . . . large size Irish linen tea towels. An assortment of colored stripes or fancy decorative designs.

Priced from

49c to 98c

IMPORTED LACE CLOTHS

Give your table top a new look for Christmas with this lovely, imported from Scotland lace table cloth. Two-toned and several designs.

- 36 x 36 ..... $1.98
- 52 x 52 ..... $3.50
- 50 x 70 ..... $4.50
- 58 x 80 ..... $5.95
- 70 x 90 ..... $7.50

SEWING AIDS OF ALL KINDS

SIMPLICITY PATTERNS

- BUTTONS
- RIBBONS
- THREAD
- PINKING SHEARS

STILL TIME TO SEW FOR CHRISTMAS OUR FABRIC CENTRE FEATURES

- Nylon net — 72" wide, colors Maize, Rose, White. 1.19 yd.
- Brocaded Satins, in Blue, Peach White, Pink, Maize and Green. 48" wide. 2.98 yd.
- Crystal Tones. Ideal for evening wear. Colors Blue, Red, Black, Fuchsia and Green 48" wide. 2.39 yd.

QUICK & ROBERTSON

Owned and Operated by THE ROSS STORES CO. LTD.

258 FRONT ST.

DIAL WO 2-3678

OPEN FRI. TILL 9 P.M.

FREE PARKING AT REAR OF STORE

AFTERNOON FRIZE

By GRACE THORNCLIFFE

Peau de sole, that delightfully soft yet crisp fabric that hugs the body, is used for a shapely dress for late afternoon festivities. Done in brown, it is highlighted with pink silk faille tucked into the cuffed neckline, near the shoulders of the short, draped sleeves. The pink faille is also used for the high-placed belt which comes from the cuff to make a tailored bow with streamer ends in back for a frankly flirtatious note.

Youth for Christ Rally Held At Baptist Church

The Youth for Christ rally held in Victoria Avenue Baptist church Saturday night opened with words of welcome by Mr. Jim Blackwood, of Bowmanville, after which Mr. Ernie Belch led in a lively sing-song.

Those who participated in the rally were from Napanee, Pickering, Whitby, Toronto, Consecon, Oshawa, Marmora and other outlying points.

Mr. George Butcher of Stirling, led in prayer.

The first musical package which was rendered by Stan Mann and his eight-piece ensemble was "Let's Go Forward with God," and "There's Power in the Blood" A harmonica trio, played two lovely melodies, entitled "Precious Memories," and "This World is Not My Home."

SPEAKER

Mr. Blackwood introduced the speaker of the evening, Mr. Charles Main of Scotland, who chose as his text, John 3:15-16 and 1st John 4:8, 16 and 19. He gave three reasons why one should love the Son of God: "We love Him because of what He has done for us."—He saved us from the wrath to come. If we are not saved from wrath, we are not saved at all. We are saved from an eternal hell. There is no need for any person in the world to go to hell, because Jesus paid it all when He died on Calvary. We therefore can sing with the hymn writer, "O Thou Blest Rock of Ages, I'm Hiding in Thee".

"We love Him because He saved us by His own precious blood. If you are not saved by His blood, you are not saved at all. In Exodus 12:13 we read, 'And the blood shall be to you for a token upon the houses where ye are; and when I see the blood, I will pass over you.' "Thank God," Mr. Main said, "there is a fountain filled with blood drawn from Emmanuel's veins."

"We love Him because He saved us to an inheritance incorruptible, undefiled, reserved in heaven. He saved us for Himself," Mr. Main went on to say that, "some day soon we, who have been saved and have on garments which have been made spotless by the precious blood of the Lamb of God, are going to Heaven to meet Him in the skies. He is going to present us to the Father with exceeding great joy, without spot or wrinkle.

AGREE ON AGENDA

OTTAWA (CP)—Nine provinces have agreed on an agenda for the next meeting of health ministers to discuss health insurance, Health Minister Martin, announcing that fact in a statement issued here Friday, also said he hopes the meeting can be held before the end of January. It would probably last several days.

BABY'S HOT LITTLE HEAD

WHEN your Baby's head feels hot it may be because of simple fever associated with colds, chills, etc. Then a few Baby's Own Tablets will promptly help reduce this minor fever by clearing baby's worse out of the system. If baby's fever is not promptly relieved, consult your physician.

One Midland, Ontario Mother has this to say: "I always keep Baby's Own Tablets in the home for Baby's Own Tablets and by mid-afternoon he was up and dressed again."

Baby's Own Tablets are mild, gentle, easy to take—and have been used for over 50 years by mothers the world over. No "drug" stuff — no distilled effect. Equally good for restlessness and sleeplessness resulting from irregularity at teething time, for constipation, digestive upsets and other minor infant troubles. Get a package today at your druggist.

TRI-ETTE BEAUTY SALON

267½ FRONT ST.

Formerly
Martha's Beauty Salon

Announce their Opening

★

Opening Specials!

CONTINUE FOR ANOTHER 10 DAYS

BEAUTIFUL COLD WAVE

HAIR SHAPING
STYLED COMPLETE
REGULAR 12.50 ..... $6.50

BY OUR EXPERIENCED BEAUTICIANS

WE SPECIALIZE IN MANICURING

DIAL WO 2-1182

Make WRAY'S Your Headquarters For

FIREPLACE FURNISHINGS

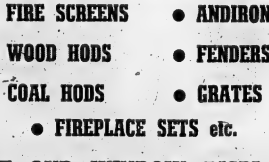

"THE PERFECT GIFT"

Choice of BRASS, IRON & SWEDISH

- FIRE SCREENS
- ANDIRONS
- WOOD HODS
- FENDERS
- COAL HODS
- GRATES
- FIREPLACE SETS etc.

"SEE OUR WINDOW DISPLAY"

WRAY'S FURNISHERS HOME

"THE FURNITURE HOUSE OF QUALITY"

306 FRONT STREET DIAL WO 8-8523

Walker Stores Limited

FOR GIFTS

The Store SANTA Believes In

FEATURING "CHRISTMAS STARS"

FOR YOUR GIFT LIST

A SMALL DEPOSIT WILL HOLD YOUR SELECTION

Made in England for "GORDON MACRAY & COMPANY"

FULL-FASHIONED BOTANY WOOL CARDIGANS & PULLOVERS

Walker Stores feature these beautiful fine quality English Sweaters . . . so Fashion Right . . . Full Fashioned to perfect fit. Excellent choice of popular shades in sizes 34 to 40. A star value that feminine hearts will love.

Featured

Pullover 5.98 ea. Cardigans 7.95 ea.

JUST ARRIVED!

"CHARMAC" APRONS

The smartest aprons we have ever offered for sale. One children's style comes with finger ring attached, one style for women has tape ties and pin cushion attached. Be sure to see the table of smart "Charmac" aprons. Come early for best selection.

SPECIALLY FEATURED

98c-1.49-1.98 ea.

WE ALSO FEATURE "BLINDCRAFT" APRONS

Fancy Handkerchiefs

EVERY GIFT LIST REQUIRES SEVERAL

Choose from Walker Stores range of women's fancy Handkerchiefs. Enclose a handkerchief with that Christmas card to THAT Special Friend. She will be delighted. Every gift list has places for specially selected handkerchiefs.

FEATURED

25c ea. to 1.00 ea.

FAMOUS "Lifetime" SLIPS

GUARANTEED FOR ONE YEAR!

A CHRISTMAS STAR FOR YOUR GIFT LIST

Such luxury for such a low price, and very slip guaranteed by the maker for one year of normal wear . . . See all the many Features in the Illustration . . . Then come to Walker Store for your requirements for Christmas gifts or Personal use. A sure-fire star on the Christmas Gift List.

WHITE ONLY SIZES 32 TO 42 ..... 2.98 each

Sizes 44 to 48 at ..... 3.98 each

Other Slips, featured .. 2.98 to 4.98 each

LUXURIOUS GIFTS MODERATELY PRICED!

"KENWOOD" the gift SUPREME

LOVELY PURE WOOL BLANKETS

Give dreamy "Kenwood" Blankets this Christmas. The gift any woman would love to receive. Pure wool in several qualities, distinctive range of beautiful Kenwood shades, single bed size 60x84 inch at $11.50 each. Double bed size 72x84 inch at $13.50 to $19.95 each. You may purchase in Walker Stores lay-a-way club if you prefer).

FEATURED

11.50 ea. - 13.50 ea.

16.95 ea. - 19.95 ea.

"KENWOOD" Baby Blankets

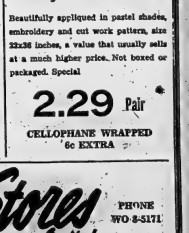

DAINTILY BOXED

Give baby a cosy warm Kenwood blanket for Christmas, two sizes 30x50 and 45x60 inches, baby shades of pink, blue, yellow or white.

Featured

5.50 ea.-7.50 ea.-9.95 ea.

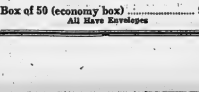

BOXED CHRISTMAS CARDS

Choose Yours NOW!

Box of 14	39c
Box of 12 (Natural color prints)	59c
Box of 20 (New tall lankies)	79c
Box of 36 (Usual 98c value)	88c
Box of 50 (economy box)	98c

All Have Envelopes

FANCY BOXED PILLOW CASES

A PRACTICAL GIFT MODERATELY PRICED

Walker Stores have carefully chosen a grand range of fancy boxed pillow cases, made in Canada, Ireland, China, Portugal and United States, Muslin and Percale quality, beautifully embroidered and hemstitched. See our display. A price to suit all.

Featured

From 1.98 to 4.98 pair

SPECIAL PURCHASE!

Fancy Pillow Cases

Beautifully appliqued in pastel shades, embroidery and cut work pattern, size 32x36 inches, a value that usually sells at a much higher price. Not boxed or packaged. Special

2.29 Pair

CELLOPHANE WRAPPED 6c EXTRA

OPEN FRIDAY EVENING 9 P.M.

FAMILY SHOPPING NIGHT

Walker Stores Limited

286 FRONT ST. BELLEVILLE

PHONE WO 8-5171

Oh-h-h! Those '56 OLDSMOBILES!

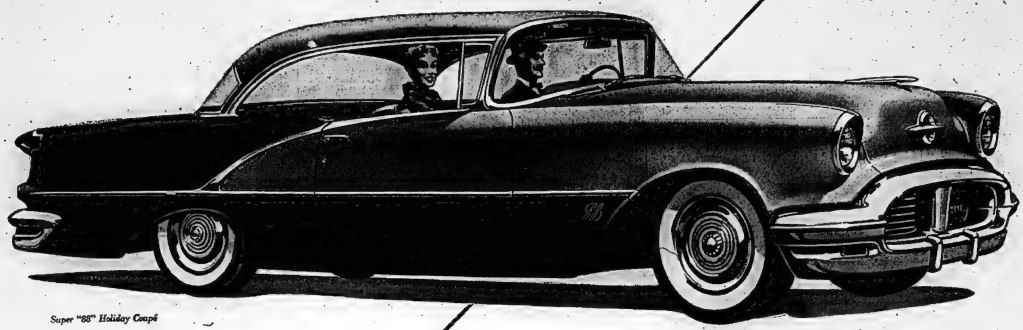

Super "88" Holiday Coupé

NINETY-EIGHT...
The Fine Line of Distinction

98

WITH NEW STARFIRE STYLING!

NEW ROCKET T-350!

NEW JETAWAY HYDRA-MATIC!

IT'S "OH" DAY...EVERYWHERE! Oldsmobile for '56 is here! And heading the parade is this magnificent new Ninety-Eight... the fine line of distinction! New with the fresh, original sweep of Starfire styling—gleaming, glowing lines that say Oldsmobile in an inspired new way! With Jetaway Hydra-Matic for a wonderfully new, wonderfully smooth driving sensation... plus the positive, powerful response of "going" gears! New with the Rocket T-350 Engine—a higher-powered, higher-compression, higher-torque Rocket for blazing break-away action! Be sure to stop in and see Canada's future favorites... the dazzling new Oldsmobile Ninety-Eights for '56!

One look and you'll know why everyone's saying "Oh-h-h!" It's the sensational new Oldsmobile for 1956! And never has any new car swept on the scene so smoothly... so glamorously... so powerfully! There's new action written in every gleaming new Starfire-styled line! There's surging new power—high-compression power—in every blazing new Rocket Engine! And there's superlative smoothness such as you've never known in the revolutionary new Jetaway Hydra-Matic Drive! These, and scores of other brilliant new features for '56, add up to an exciting new "Power Personality"—exclusively yours with Oldsmobile. Make a resolution right now to see Oldsmobile for '56—you'll be mighty glad you did!

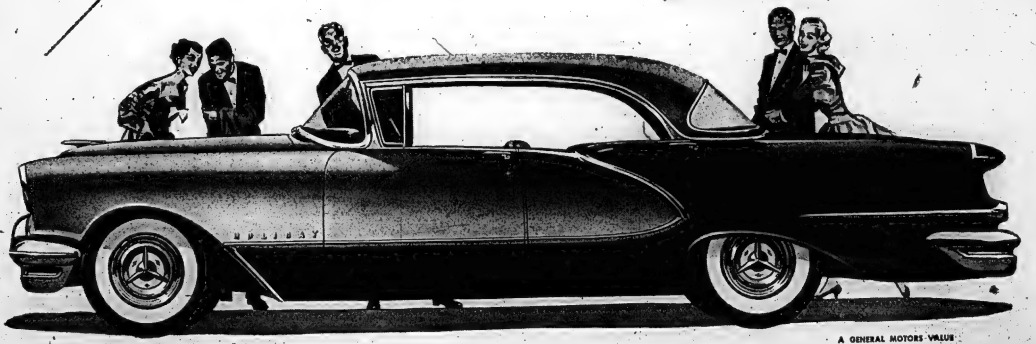

Ninety-Eight Deluxe Holiday Sedan

A GENERAL MOTORS VALUE

ON GALA DISPLAY IN OUR SHOWROOMS NOW!

TRUDEAU MOTORS LIMITED — 31-41 Station Street

OLDSMOBILE "88" '55 Super Club Coupe

Brand new, beautiful tutone maindor red and grey stone white, hydramatic transmission, white side walls.

REG. PRICE $3510.50 NOW $3110.50

CHEVROLETS

1955 Company Executive Cars

2-door and 4-door Sedan. All Models.

As Much As $400. off list

PONTIAC 4-Door Sedan

1954 — 4-door — green finish, good rubber, heater. Another red hot special.

Was $1595. is Now $1295.

CHEVROLET 4-Dr. Sedan

1954—150 — 4-door, Gunmetal Grey, heater, good rubber. A real red hot special.

Was $1595. is Now $1195.

MONARCH 4-Door Sedan

1949 — Black, radio, heater, very clean. Excellent condition. Good tires — local car.

Was $895. is Now $645.

FORD Custom-Line

1953 — 4-door Sedan, tutone green and ivory. Heater, good tires. See this one.

Was $1395. is Now $1095.

CHEVROLET - Panel

1950 — ½-ton panel — low mileage, good rubber, heater. Dark blue finish. In good condition.

Was $795. is Now $595.

BOOM GO SALES!

BANG GO PRICES!

SAVE! SAVE! SAVE!

NOW! NOW! NOW!

PONTIAC - 2-Door Sedan

1953 — Maroon finish, heater, good tires. This is a one owner car — an exceptional value.

Was $1295. is Now $1095.

OLDSMOBILE - Sedan

1949 — 4 door Sedan, gunmetal grey, fleetline body styling, hydramatic transmission. Fresh air control heaters.

Was $950. is Now $695.

DODGE - HARD-TOP

1953 — Beautiful tutone, maroon and grey, radio, heater, white side wall tires, powerflite transmission.

Was $1695. is Now $1295.

BUICK "SUPER" 4-Door

1953 — Metallic green, dynaflow transmission, radio, heater. Very clean, truly great. Value $400.00 below list.

Was $2295. is Now $1895.

Chevrolets - Fords - Mercurys	
51's - As Low As	$789.
50's - As Low As	$689.
49's - As Low As	$489.
47's - As Low As	$195.
46's - As Low As	$95.

FARGO - ½-Ton Express

1950 — Dark green. Heater, long arm mirrors, safety grille guard, high side box. This truck in wonderful condition.

Was $795. is Now $595.

ok USED CARS AND TRUCKS

OVER 100 CARS TO CHOOSE FROM! PRICES SLASHED ON EVERY USED CAR AND TRUCK!

TRUDEAU MOTORS LIMITED

FOXBORO ROAD
At The Cloverleaf
Dial WO 8-6760

"THE USED CAR SHOPPING CENTRE"

41 STATION ST.
At New Car Depot
Dial WO 8-6769

ICE CREAM IS A COMMON LANGUAGE

When 25 orphans from the village of Borny visited the RCAF air division near Metz, France, little Therese was too shy to enjoy the visit. But she responded to the personal treatment of Corporal Marcel Boucher when he convinced her of the delights of ice cream. The orphans toured the administration buildings and the school, making friends with many of the French-speaking personnel. (Central Press Canadian).

Says Canadian Living Standard Will Increase

TORONTO (CP) — Canadians will likely see a 50-per-cent increase in their standard of living before the end of this century, Ira G. Needles, president of B. F. Goodrich Canada Ltd., predicted Tues. in an address to the Advertising and Sales Club of Toronto.

Canadians, he added, will live longer, marry sooner, raise more children, give their children better educations, live in better houses, work less and play more. Young people wanted, needed and were determined to have a high standard of living. They wanted to own their own home, a car, washing and drying machines, refrigerators and other household needs now counted as necessities for modern living.

Mr. Needles' remarks were contained in a text released to the press in advance of delivery.

To accomplish her possibilities, Canada needed leaders of vision and courage, followers who would transform visions into hard-hitting realities, and, more than anything else, a well-informed public.

Industry could rightly be proud of the part it was playing and if the people of Canada were given the facts of the free enterprise system they would support it. This presented a challenge to business leaders, said Mr. Needles.

ANCIENT CHURCH

Holy Trinity Church at Colchester in Essex county, England, dates from 1050.

Crown Company Tolls Exorbitant Says Yellowknife

By HAROLD MORRISON
Canadian Press Staff Writer

EDMONTON (CP)—Snow-bound Yellowknife, tucked in the northern arm of Great Slave lake, Tuesday charged a federal crown company with exacting "exorbitant profits" in transportation tolls.

The charge was levelled at the Northern Transportation Company, a subsidiary of the crown-owned Eldorado Mining and Refining Co. It carries about 90 per cent of the water freight going to the gold-mining town 800 miles north of Edmonton.

The Yellowknife municipality and its board of trade said in a submission to the Gordon economic commission that it is difficult to reconcile the "fantastic profits" of this company with frequent federal government statements saying the administration is really enthusiastic about northern development.

Yellowknife, biggest settlement in the Northwest Territories, said northern folks face heavy living costs. Freight charges had to be reduced. The federal government has the power to do so. One modest reduction had been made. Yellowknife hoped there will be more before the 1956 navigation season opens.

Yellowknife's brief was among a number from the northern regions submitted and discussed by the commission now in its second day at Edmonton hearings. It goes on to Calgary Thursday.

MOUSE IN BOTTLE

MIAMI, Okla (AP)—Robert C. Smith of Miami has filed a $10,000 damage suit in district court here against a soft-drink bottling company for what his petition describes as "permanent mental and physical injury." He claimed he found a mouse in his bottle.

BACK IN HALIFAX

HMCS Labrador the Canadian navy's Arctic patrol ship, sails into Halifax harbor after a cold summer spent among the northern ice floes. The Labrador headed a 21-ship fleet delivering supplies to radar station sites in the Eastern Arctic. (CP from National Defence).

Tonguay Claims Amnesia Caused Him to Escape

LOS ANGELES (AP) — E. Tonguay, swimming instructor imprisoned in Florida because of the diving death of his five-year-old daughter, has surrendered here after escaping in New Orleans Nov. 13.

Tonguay told reporters that he walked out of a New Orleans restaurant while a prison agent was paying the bill, and hitch-hiked to the west coast. He said that two hours before his escape the prison chief had been in an accident and he incurred a head injury which caused temporary amnesia.

Clean, Freshen Refrigerator with SODA

Just sprinkle soda on a damp cloth and wipe inner surfaces. Wash ice trays in soda solution—3 tablespoons to a quart of warm water. Leaves no soapy odour. Recommended by leading refrigerator manufacturers.

COW BRAND BAKING SODA
PURE BICARBONATE OF SODA

Detroit Auto Heir's Wife Punched in Nose

JANESVILLE, Wis. (AP)—Mrs. Horace Dodge, wife of the multi-millionaire Detroit auto heir, Monday filed a $300,000 civil damage suit against a Spanish musician, who, she said, punched her in the nose at a restaurant "because he thought I was part of the hired help."

The suit named Mario Escudero, 27, as defendant.

The incident from which the damage suit stems, occurred Friday night at the restaurant in nearby Beloit, where Escudero was a customer. Mrs. Dodge said she was there with a party of friends and had been singing "a little, just for fun," with a trio of house musicians. She said one of the visitors asked her to sing in Spanish for them. When she declined on the grounds that she didn't know any Spanish, Mrs. Dodge said, "Escudero hit me."

CLAIMS INSULT

Escudero, accompanist with a Spanish dance troupe, entered no plea but told newspapermen, through an interpreter, that Mrs. Dodge "insulted me in French." Escudero said she struck up a conversation with him in Fren and that he told her to leave hi alone. He said he started to lea the bar with his date, but th Mrs. Dodge held on to his co tail and followed him outside her stocking feet.

PLAN BIG BRIDGE

VICTORIA (CP)—Plans for $6,000,000 bridge with a 2,000-fo pontoon centre span across Okan agan lake between Kelowna, B.C and Westbank were announ Thursday by Premier W. Bennett. The bridge will ha over-all length of 4,380 feet.

REPAIRS ON ALL MAKES OF WASHING MACHINES
FAST SERVICE
EXPERT WORKMANSHIP
CIRCLE SERVICE
BELLEVILLE LTD.
368 COLEMAN ST. WO. 8-6791

BUY FIVE ROSES
Canada's most respected name in baking

Put pep in your step!

TOASTMASTER BREAD
Helps give you the energy you need!

It's the ideal energy food for all ages, all diets. Combining the proteins of wheat flour and skim milk, TOASTMASTER is *high* in protein content, and a source of the vitamins and iron you need daily.

When you serve TOASTMASTER BREAD to your family you're giving them a vitally important nutritional food. So serve it with every meal. TOASTMASTER BREAD is easily digestible. Its calories are quickly available for energy purposes.

Leading dietitians say you'll feel better, work better, even *lose weight more effectively*—if your diet is based upon balanced meals which include enriched bread.

Buy TOASTMASTER today! You need the energy TOASTMASTER provides!

LOOK

1956 G.E. ULTRA-VISION

AT PRICES BELOW THOSE OF ORDINARY TELEVISION

G.E. Aluminized Tube

G.E. Stratopower Chassis

90 Day Free Service

Full G.E. Guarantee

No Hidden Extras

No Hidden Extras

$299.50

COMPLETELY INSTALLED WITH ALL BAND ANTENNA

Built-In G.E. Range Finder

Separate Sound Compartment

— FULL CONSOLE MODEL —

"The Home of General Electric in Belleville"

R. E. KUNTZE & SONS

217 FRONT ST. LIMITED DIAL WO 8-6403

CAMPBELLFORD

Festive Week To Mark 50th Anniversary

CAMPBELLFORD.—At a meeting held in the Council Chambers, it was decided to hold the celebration of Campbellford's 50th anniversary for one week in 1956 from July 1st to 7th, inclusive.

A tentative outline of the week was set as follows:

Sunday, July 1—Legion and Church Day; Monday July 2—Young Campbellford Day; Tuesday, July 3—Chamber of Commerce Day; Wednesday, July 4—Service Clubs' Day; Thursday, July 5—Agricultural Day; Friday, July 6—Ladies' Day; Saturday, July 7—Civic and Sports Day.

It was the feeling among those present that to make this week a success, it would be necessary that every organization in the town of Campbellford and the surrounding district of the township of Seymour, would have to give this celebration its wholehearted support.

It was also felt that every organization in the town of Campbellford and the township of Seymour should be invited to attend and take part in the meetings to organize the celebration.

The next meeting will be held in the parish hall in Campbellford on Thursday, November 24 at 8 p.m., and all organizations were invited to attend.

Wallbridge

WALLBRIDGE — Mr. Lovelace, who painted the interior of the Orange Hall, completed his work on Thursday. This work is most satisfactory as it has not been painted for a number of years, and Mr. Lovelace took great pains in doing the work which it is a great improvement.

Mrs. Harold Garrison spent the weekend with Mr. and Mrs. Harry Townsend, of Belleville.

Mr. and Mrs. Harold Phillips and little niece, Barbara, and Mr. and Mrs. Ed. Phillips were the hour guests of Miss Maud Phillips, Belleville.

Mr. and Mrs. Frank Harris spent Friday with Mr. and Mrs. Harry Pound.

MacKenzie Feeds Ltd. are sponsoring a film on "Hog raising and feeding" on the Wallbridge Orange Hall on December 8th. All farmers are invited to attend at 8 p.m.

Refreshments are to be served by sponsor, consisting of coffee and doughnuts.

The wind which passed through this district last week blew down Mr. N. McKee's antenna and also some roofs were damaged at different places but report no heavy damage.

British Exports Set New Record

LONDON (Reuters) — Britain last month set a record for exports.

During October, British businessmen exported goods worth £397,900,000, surpassing by nearly £3,500,000 the previous monthly record set last August.

At the same time, her exports lagged behind imports by only £52,900,000—nearly £23,000,000 under the average gap in the first nine months of the year.

October exports to the dollar area — Canada and the United States—totalled £42,000,000, a fifth higher than the level of the previous half year. Half of this was to the United States, a record figure.

Exports to Canada were 24 per cent higher than the average for the previous six months.

ASK REMOVE SHACKS

SARNIA (CP)—Removal of unauthorized shacks and trailers erected as picket-line shelters by striking employees of Fiberglas Canada Ltd., was ordered by city council Monday night. Members of the Oil, Chemical and Atomic Workers Union (CIO-CCL) will be ordered to remove the buildings within 30 days.

Racehorse Stranded

GOOSE BAY, Labrador (CP)—The German racehorse Ataturk was among passengers stranded by weather at this frigid air crossroads.

Ataturk—bedded down snugly in an RCAF hangar Thursday—was being flown from New York to Dusseldorf Sunday when his plane developed oil cooler trouble. The RCAF fired him up with a plywood stall. It was one of the few times that a horse's whinny was ever heard on this bleak plateau.

Thief Escapes Plunging 100 Feet Off Bluffs

TORONTO (CP) — A car thief narrowly escaped plunging 100 feet off suburban Scarborough bluffs Tuesday.

Police said they found the stolen car hanging on the edge of the bluff, its undercarriage caught.

They believe the thief may have veered off the road to avoid traffic, unaware he was so close to the bluffs. The car was stolen in Toronto, they said.

Suggest Tiger May Be Loose In New Mexico

GALLUP, N. M. (AP)—A tiger may be roaming the Navajo reservation in western New Mexico and eastern Arizona.

The Indians say they have seen large cat tracks which a professional government hunter says are not those of a mountain lion. One man says he has seen a large, striped animal jump across the highway.

The cause of the speculation goes back four years, when a circus wagon was wrecked about 50 miles north of here. A lion and a tiger escaped and were never recaptured.

DODDS KIDNEY PILLS

CHRISTMAS SHOP THIS WEEKEND — ONLY 5 SHOPPING WEEKENDS LEFT!

BEAUTIFUL BRIDE DOLL 4.98
Has rooted saran hair that can be washed, combed and curled. Sleeping eyes, soft latex body, wedding gown of embossed satin, net veils and bridal bouquet.

Types Real Letters Typewriter 3.98
Takes regular size typewriter paper, types in capital letters. Lithographed steel, about 9½ x 8 x 9½ inches.

Rugged, Realistic Hi-Lift Loader 3.49
Lever raises bucket, locks in any position. Rugged built of heavy gauge steel. Baked on enamel finish.

Heavy-Duty . . . Earth Hauler 3.49
Loads can be dumped by lever operated in front of dump body. Bright baked-on enamel finish.

With Strong Friction Motor All Steel Log Truck 1.98
All steel truck is finished in bright enamel. Trailer has 7 hardwood logs secured by chain. 14 large rubber wheels. Strong friction motor.

Lionel Diesel Freight Train
Scale detailed switcher diesel with 3 freight cars plus caboose. Complete with 10 sections track and transformer.
33.95 set

Grain Hauler 1.98
All steel construction. Friction motor. Detachable trailer. Rubber wheels .....

BABY GRAND PIANO 1.89
Ideal for the young musician to be. Piano has 10 keys .....

PLAY DARTS - It's Fun 4.49
Well made official size board with 6 darts. Set .....

ROCKING HORSE 9.95
So life like. Ideal for the little cowboy. He's big and well built .....

Attention!
Business Firms, Associations, Clubs
ARE YOU PLANNING A CHRISTMAS PARTY FOR THE CHILDREN
If so, may we offer you our facilities in a wide selection of toys and games at various prices. If requested selections will be wrapped.

HAPPI-TIME SLEIGHS
Heavy gauge steel runners and sturdy hardwood top will delight the kiddies.
36" Size - - 3.98 47" Size - - 4.89

Use Our Easy Lay-Away Plan - - A Small Deposit Holds Your Purchases Until Dec. 17
329 FRONT ST. — BELLEVILLE — DIAL WO 8-5591
Simpsons-Sears

GIVE A NEW R.C.A. TV for a Merry Merry Christmas

This Christmas, give the family a whole wide world of enjoyment with a new 1956 R.C.A. large screen TV! Choose here from a huge array of table and console models.

YOU'LL BE PLEASED WITH OUR PRICES —AND HAPPY WITH OUR SERVICE

R.C.A. 21" CONSOLETTE

Exactly As Illustrated
"Townsman" 21"

Combining the beauty of compact, modern design with the "Better 7 Ways" advances, the Townsman 21" offers superb "Deep Image" performance in a smart table model. In beautiful wood-grain finishes of Mahogany (Walnut and Limed Oak extra). Attractive matching consolette cradle base, designed for speaker mounting, slightly extra.

$234.00

SERVICE CONTRACT $15.00 — BASE $20.00

IRELAND'S
Furniture and Appliances
210 FRONT STREET DIAL WO 2-3401

Second Section

The Ontario Intelligencer

Chips Sports Theatre | Comics Radio Classified

BELLEVILLE, ONTARIO, WEDNESDAY, NOVEMBER 23, 1955

Belleville Postmen Aid in Christmas Seal Sale

The sale of Christmas Seals to help fight tuberculosis began in Denmark in 1904 where a Copenhagen postal clerk, Einar Holboell, thought up the idea, because he observed so much suffering among the children and others of his time. The Belleville and District Tuberculosis Health Association proves, in the above picture, that postal employees still have a lot to do with the success of Christmas Seal Sales, by their helpful co-operation with the large appeal letter deliveries. To mark the opening of the 1955 campaign and as a tribute to all postal employees in Hastings County, Belleville postal carriers are pictured above. From left to right, first row: George Butler, Doug Galpin, Mel Garfepy, George Hammett, Wm. Hurst and Orval McMullen. Second row: Gordon McClelland, John Coxon, Al Kellington, Arnold Revoy and Bill Brown. Third row: Colin Radway, Cecil Sinfield, Jarrel Wagamaker (senior letter carrier), Doug Burns, Stewart McBride, Jack Mills and Bernie Balyx. (Missing were Harold Giffen and G. B. Percy.)

Patent Commission Schedules Further Hearings on Brief

OTTAWA (CP)—The Ilsley royal commission studying Canada's patent, copyright and trade mark laws has scheduled a new series of hearings next month for further argument on a submission that big corporations can hide behind multitudes of patents to gain control of an industrial art.

The submission was made by two Canadian newspapers, the Regina Leader - Post and the Saskatoon Star-Phoenix. Their 34-page brief, completed before the commission Tuesday, urged sweeping changes in the patent law to prevent corporate control of industry and manufacture and the setting of prices through patent pools.

WANT TO KEEP IT

Chief Justice J. L. Ilsley of Nova Scotia, commission chairman, set Dec. 1 as the start of new hearings after spokesmen for the Patent Institute of Canada, the Chemical Institute of Canada and the Canadian Manufacturers Association, requested time to reply. The Patent Institute spokesman said the newspapers' brief contained "inaccuracies."

Clifford Sifton, proprietor of the two newspapers, will be given an opportunity to reply to the rebuttal statements. He indicated his reply on behalf of the newspapers probably would be in written form.

The newspapers' brief argued that court injunctions prohibiting infringement of patents should be denied corporate patent pool holders who use their patents to monopolize trade and control industry. Royalties should be restricted, the brief said, and all patent pools should be required to register with the restrictive trade practices commission.

KEPT ON COLLECTING

The brief urged that patents found invalid by the courts should be invalid for all. There had been cases where a patent holder continued to collect royalties from users of inventions after one had got a court order of invalidity. It said the criminal law prohibiting the theft of trade secrets should be made applicable to patented goods.

Main submission on behalf of the newspapers was made by Judge Thurman Arnold, co-liner trade hosting United States assistant attorney-general and now a Washington attorney. He said corporate patent pool holders should be treated differently from the individual inventor. The corporate patent holdings, he said, should be viewed mainly in the light of the control and power they conveyed to their holders.

Ian M. MacKelgan, Halifax lawyer, and Dr. Wesley L. Hamilton, Montreal authority and one-time professor at Yale, aided in preparation of the brief which the two newspapers sponsored on behalf of their readers as consumers.

HAS A FORMULA FOR PREVENTION OF ATOM WARFARE

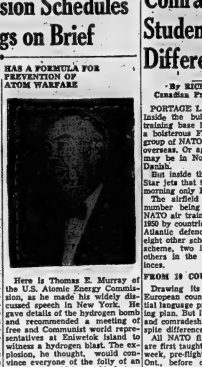

Here is Thomas E. Murray of the U.S. Atomic Energy Commission, who made his widely discussed speech in New York. He gave details of the hydrogen bomb explosion in Russia and revealed a free and Communist world representatives as Eniwetok island to witness a hydrogen blast. The explosion, he thought, would convince everyone of the folly of an atom war which could destroy mankind.

Comradeships Among NATO Student Pilots Disregard Differences in Nationalities

By RICHARD ANCO
Canadian Press Staff Writer

PORTAGE LA PRAIRIE (CP)—Inside the buildings at the air training base here you may hear a boisterous French song from a group of NATO student pilots from overseas. Or again, a conversation may be in Norwegian, Italian or Danish.

But inside the sleek T-33 Silver Star jets that take to the air each morning only English is heard.

The airfield here is one of a number being used in Canada's NATO air training plan, started in 1950 by countries signing the North Atlantic defence pact. There are also other schools involved in the scheme, two in Ontario and the others in the three prairie provinces.

FROM 10 COUNTRIES

Drawing its students from 10 European countries placed an initial language problem on the training plan. But it is being overcome by comradeships arising, despite differences in nationality.

All NATO fliers and ground crews are first taught English in a three-week, pre-flight course in London Ont., before continuing with the 13-month practical training course.

Throughout their studies the students are mixed and work and play together. Dutchmen and Belgians often link to "do the town" on weekend leaves.

Malcolm Taylor, 24-year-old pilot from Yorkshire, England, sums up his feelings:

"You may be up there flying with a Frenchman on one side and a Norwegian on the other. The only thing you consider is their ability. In the end, companionship in flying breeds companionship on the ground."

TOUGH FOR TURKS

Of all the nationalities involved, the Turks perhaps are finding it the most difficult. Although it is a hard language for them and Canadian customs are radically different.

Bendri Cevher, of Amasya, Turkey, is the only pilot at the Portage La Prairie base at present. His problem is not the language but he misses the chance to speak to fellow countrymen.

"It's lonely," he says in remarkably good English. The 25-year-old student explains that he doesn't hide his longing to be with some of the 30 Turks he left behind at the Moose Jaw basic training school.

He was there the student crashed one day last spring. He had to be chopped out of the wreckage. Undriven Harvard trainer by a farmer, but suffered only minor cuts and bruises as he took to the air within two weeks. Now he finds the 200.00 a mile s of jets "much easier to handle."

Few of their native customs are found in Canada by NATO students, contributing to a homesickness which, in most cases, readily admit. Paul Serie, 25, of Toulouse, France, Ontario, Jean Pierre Giomjford, Norway, and Johannes Oekeleon, 29, of Utrecht, The Netherlands, are in their seventh months, weeks and days left before graduation from the flying back.

GIRLS STAND-OFFISH

Many of the fliers say that Canadian girls they have met at dances are "stand-offish and sometimes "act superior."

On the other hand some European students have married Canadian girls; others brought sweethearts from overseas and married them here. And there have been several cases of international romances in Canadian cities and towns.

Ron Scott, 23, of Galashiels, Scotland, remembers the time he "got 13 brusques" from Canadian girls he had asked to dance.

"Then I went to a dance high school student from Chambery, France, tells the same story. Here surprised that girls go to a dance hall and then refuse to dance. It's something hardly ever seen back home, he says.

NORWEGIAN NEUTRAL

Mathias Krogh takes a more neutral view. "Canadian girls are not to get to know," he says. "But, then, I'm a little shy."

Johannes Oekeleon says the Dutch girl is more mature, serious and friendly. "She's more like a housewife even in her late teens. She thinks about getting married and starting a family. She doesn't have a long dating period."

A number of students have travelled far during their mid-winter, two-week leave.

Some from the Clarenholm and Penhold training schools in Alberta travelled 6,000 miles down the Pacific coast to Mexico and returned through the mid-western United States. Others based at Centralia, Ont., went to the Rockies.

When their training in Canada is completed—a cost to the Canadian government of $65,000 for each student—the fliers will return overseas to take their places in the defence organizations of their countries. Some 2,500 fliers and navigators have already graduated since 1951.

Bright Prospects For Industry Says Minister

BRANTFORD, Ont. (CP) — Finance Minister Harris said Tuesday night prospects are "bright indeed" for Canadian industry which will show the same ability and initiative and imagination.

It is true, he said, that the present picture is changing and preparing to more normal competitive conditions. But despite the fact Canadian manufacturing had expanded greatly, there was still tremendous scope for further development.

He told the Brantford Board of Trade that "one must appreciate, however, that in a free enterprise economy it is not the function of the government to interfere actively in the natural direction of economic development."

"Essentially," he said, "the future of Canadian industry must depend on the industry itself."

CITY GROWTH RECORD

Canadian producers paid the second highest wages in the world and were called on to meet import competition from countries with lower wage standards like Germany and Japan.

He urged Canadian business men to keep abreast of the times in the fields of production, marketing, advertising, sales and public relations. Those who did not would fall behind.

Earlier, in Toronto, Mr. Harris said Canada's 1955 deficit, originally expected to exceed $160,000,000 will be less than half this first estimate. He told Toronto's Lions Businessmen's Club the improved financial picture could be attributed to the country's rapid recovery from last year's recession. Canada had the United States suffered a recession in 1953 and 1954, but Canada recovered quicker than expected.

Mr. Harris hinted there would be no increase in the levies but forecasw a need for between $60,000,000 and $70,000,000 more in government income than was provided for this year.

Will Take Year To Recover From Strike

TORONTO (CP)—Officials of de Havilland Aircraft of Canada Ltd. said Tuesday it will take a year to recover the production losses resulting from the recent four-month strike at the plant.

Planes began rolling off the production lines last weekend. The plant was closed when 1,700 production workers struck July 11.

Officials said they have set December, 1956 as a deadline before which they hope to recover production losses. The plant normally would have built about 80 planes during the three months of the strike.

There is a substantial backlog of orders for the company's three main products, Beaver and Otter utility planes and Chipmunk elementary trainers, officials said.

CBC Expenditures Outpace Receipts from Public Treasury

OTTAWA (CP)—The CBC, which received about 60 per cent of its revenues from the public treasury, spent more in the 1954-55 fiscal year than it received in government grants and allocation of taxes.

However, income from commercial broadcasting and other sources enabled the publicly-owned corporation to end the year with an excess of income over expenditures of $4,267,668 after depreciation.

The CBC's financial report for the year ended last March 31 contained a hint the corporation may operate at a loss in 1955-56, but suggest no way of getting more public funds.

The report issued today showed the public treasury paid $27,719,947 to the CBC, whose expenditures totalled $29,102,587.

COMMERCIAL INCOME

Income of $6,263,190 from commercial broadcasting and smaller amounts from other sources, such as broadcasting licence fees, gave the CBC total revenues of $34,735,-786.

Broadcasting licence fees amounts paid by privately-owned stations for licences to operate brought the CBC $293,500, an increase of almost $18,000. Interest on investments yielded another $247,638.

The CBC's $13,500,000 radio service operated at a loss of $211,753. Nearly half the service's income consisted of a $6,250,000 federal grant, while $4,509,982 came from the excise tax on radio sets and parts.

The report said the CBC faces a deficit of considerable size in radio to maintain the service against some increased cost rates . . . "The CBC was not in a position to make further commitments to extend radio service in areas still without it.

NET SURPLUS

The television service, the report said, received $18,959,983 from the excise tax on TV sets and parts, bringing its total income to $21,375,805. Television expenditures were $15,915,901. The service showed a net surplus of $4,479,421 after depreciation.

Looking to the current year in TV, the report said "it was apparent that the surplus built up in 1953-54 and 1954-55 would also be used to maintain operations in 1955-56."

Last year's net surplus brought to $10,722,557 the CBC's accumulated surplus from past years.

A. D. Dunton, chairman of the CBC board of governors, has forecast a deficit of $12,805,000 for the current fiscal year. His estimate was given last spring at hearings of the Commons broadcasting committee.

DOWN 35 PER CENT

The last fiscal year's net surplus of $4,267,668 was down about 35 per cent from the $6,567,862 surplus of 1953-54. The drop was due mainly to reduced income and increased spending on radio broadcasting and to higher television expenditures which outstripped advances in TV revenues.

In 1953-54, the CBC spent $19,-896,233, less than its $23,009,894 it received in government grants and allocation of taxes. Total revenues then were $27,430,725.

Capital expenditures for both radio and television programs and engineering works helped boost expenditures in 1954-55 to $29,102,587, up from $29,102,587 in 1954-55 from the previous fiscal year's total.

This left a gross surplus of $5,-632,201, down from $7,534,487. A revision of the corporation's system of allowance for depreciation and obsolescence resulted in a larger amount being deducted from the gross surplus.

SCIENTIFIC RATES

Depreciation costs were $1,364,-533, based on what the CBC's financial report described as scientific rates varying between five and 20 per cent, depending on the type of assets.

In 1953-54, the depreciation allowance was $966,625 based on rates of 2½ per cent on buildings and 10 per cent on equipment.

The CBC's income from commercial broadcasting was $6,263,-190, up from $3,806,254. The higher income was due to larger payments by sponsors for network programs.

These revenues from sponsors fell far short of program costs—the largest single expense item which totalled $17,538,866, a rise from $11,703,316.

TV COSTS RISE

For the first time since the CBC started its television service in September, 1952, television programs cost more than radio programs.

The CBC spent $9,016,850 on television programs, more than double the $4,128,139 it spent in 1953-54. Commercial television revenues tripled to $4,157,325 from $1,354,-765.

The radio service, with revenues of $13,459,983, spent $8,022,016 on programs.-Expenses of $13,187,686 and a depreciation allowance of $484,650 left a deficit of $211,753.

In 1953-54, the radio service had a net surplus of $1,283,896 after revenues of $14,359,969, expenditures of $12,531,857 and a depreciation allowance of $544,216.

The report said the corporation foresees some increase in commercial television revenue. There would be no increase in proceeds from the 15-per-cent excise tax, levied on the wholesale price of sets and parts.

The tax, collected by the revenue department and turned over to the CBC, last year brought in $21,-469,947, an increase from $16,795,-894 in 1953-54.

The income from the excise tax on radio sets and parts dropped to $4,509,982 from $50,056,745. On television sets and parts it increased to $16,959,965 from $11,703,149.

In 1954-55 the CBC opened two new television stations — CBMT, Halifax, and CBWT, Winnipeg—bringing its total to seven. In the current fiscal year it added CBOFT, the French-language TV station in Ottawa.

A government loan of $3,000,000 in 1954 and another $5,000,000 brought to $19,000,000 the amount granted by the CBC. The total includes $3,250,000 borrowed for radio and $15,750,000 for television. The CBC has also borrowed privately, operated by the CBC for the government, cost $2,095,939, an increase from $1,963,862.

Federation Will Oppose Plan

TORONTO (CP)—The federation of Women Teachers' Associations of Ontario said Tuesday it opposes a plan by the suburban Leaside board of education to pay allowances to married men teachers and women teachers with dependants.

The federation pledged support to Leaside women public school teachers who have announced their objection to the principle of dependants' allowances.

The proposed plan would provide $300 annually for married men and $200 for dependant children. Only women teachers who could prove dependants would be eligible.

Opposition to the plan was announced by the federation following a vote of women teachers throughout Ontario. Eva Walker, federation president, said "teachers' salaries should be paid on the basis of teaching service, without reference to such extraneous items as family responsibilities."

ANNOUNCE ENGAGEMENT

LUXEMBOURG (AP)—The engagement of Princess Elisabeth of Luxembourg and Austrian Prince Francois Ferdinand de Hohenburg was announced today by the Luxembourg grand marshal. Princess Elisabeth, 32, is the eldest daughter of Grand Duchess Charlotte, sovereign of this principality. Her 29-year-old fiance is a grandson of the Archduke Francois Ferdinand of Austria.

Believes Course Would Raise Tourist Service

TORONTO (CP) — Travel Minister Cathgart of Ontario says a five-day course for hotel, restaurant and motel employees would raise the province's standard of tourist service.

He told the Ontario Tourist Courts Association Tuesday such a course would help workers to recognize their job as a profession.

The minister said a diploma of graduation from the school might become a requirement of employment in the tourist industry.

HUSBAND ALIVE

Mrs. Lena Reimer of Vancouver, who arrived recently in Canada from Germany, has been assured that her husband whom she believed dead for the last ten years is alive and has been released from a Russian prison camp. Mrs. Reimer will rejoin her husband in Germany. (CP Photo).

ESCAPES FIRE BUT BREAKS BACK

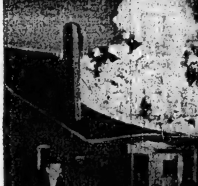

Furniture and personal belongings are removed from the home near Hamilton, Ont., of Arthur Lister, 80, which burned to the ground after seven members of his family fled in night attire. Lister broke his back when he rolled off the roof to escape the blaze. (Central Press Canadian).

Motorists Warned Campaign Will Be Continued

TORONTO (CP)—Ontario motorists were warned Tuesday that there is to be no letup in the campaign to drive traffic-law violators from provincial highways.

Attorney-General Roberts said provincial police have been told to proceed with the campaign "with great diligence" and there should be no slackening in their efforts to get results.

The attorney-general said he has been told that drivers generally have had to undergo three or four spot checks while travelling in the province.

They asked that stickers be provided for their cars so they would not have to go through more tests.

Mr. Roberts also said a mandatory jail sentence is being considered for persons who drive motor vehicles while their licences are suspended.

At present a jail term is an alternative to a fine in convictions of driving while licences are suspended.

SENTENCED TO DEATH

Keith Baylis, 24, has been sentenced to death by hanging for the murder in Toronto of Kenneth Jones, finance company manager, in a robbery involving only $160. The Toronto jury recommended mercy in the belief that Baylis was a psychopathic personality.

Stomach Most Frequent Site Of Fatal Cancer

TORONTO (CP)—The stomach has shown itself as the most frequent site of fatal cancer among Ontario men between 1949 and 1953.

A statistical report issued by the Ontario department of health said the most frequent sites among females were the breast, intestine and uterus. The respiratory system was the second major location of fatal cancer among men.

Figures showed that if both sexes are considered together, there have been no significant changes in the recorded cancer mortality during the 20-year period from 1934 to 1953 if growth and aging of population are taken into consideration.

When the two sexes are considered separately, however, there has been a real increase in cancer mortality for males and a decrease for females, the report said.

BIRTH AGE ADDED

For both sexes, the digestive tract accounted for more cancer deaths than any other system in the body. Cancer was an important cause of death in both sexes of all age groups. It was second among boys and girls between the ages of five and 14 years.

Cancer was the second-most-frequent cause of death for both sexes of all ages combined.

Last year 5,579 new cases were registered at eight Ontario cancer clinics, an increase of 2.1 per cent from 1953. About 58 per cent were recorded as treated for cure and 26 per cent for palliation.

Seventy-two was the most frequently recorded—treatment although methods varied from clinic to clinic.

CIRCUIT CHECK FATAL

IRVINGTON, N. Y. (AP)—A young technician was electrocuted Tuesday night while checking a circuit failure in Columbia University's big atom-smashing cyclotron. Paul S. Marks, 22, entered a door of the cyclotron building, touching the door automatically cuts off the powerful 5,000-volt circuit used in operating the cyclotron. However, he apparently touched a lower-voltage wire not cut off by the safety device, and fell dead in the doorway.

"Jest a Second"

"It's all right, lady, I've got more chewing-gum!"

OWES SUCCESS TO CALGARY JAYWALKERS

Wilson Dean of Calgary, Alta., is the new champion of the tandem axle trailer division of the National Truck roadeo held in Toronto and his reward is a trophy and a kiss from Roadeo Queen, Gwen Wood. Dean credits his skill to driving in Calgary, where he says, jay-walking is a habit. Anyone trained in missing wandering Calgary pedestrians is well on his way to becoming a national driving champion, Dean believes. (Central Press Canadian).

PHOTOGRAPHY UNDER THE SEA

Before World War II, underwater photography was mostly the field of private industry and camera fans, but now the U.S. navy has a special branch of service specializing in submarine exploration. Several new types of cameras have been developed as an aid in salvage operations, oceanographic research and underwater demolitions. The submarine photographers are equipped, like the frogmen of World War II, in rubber suits and flippers. (Central Press Canadian).

Pope Displeased By Publicity Given His Vision

VATICAN CITY (Reuters) — The Vatican City weekly Osservatore Della Domenica today became the first official Vatican publication to publish an account of the vision of Christ seen by Pope Pius during his grave illness last December.

The weekly reprints a version of the story published last weekend by the Italian illustrated magazine Oggi. The story was confirmed Monday by the Vatican secretariat of state and the Vatican press service. However, it is understood that the pontiff has been displeased with publicity given the story.

The Pope's recovery was said to have started the day after the vision of Christ appeared at his bedside while he prayed.

The Pope will make his first public appearance since announcement of his vision when he gives a public audience tonight at Castel Gandolfo, south of Rome.

DEMOCRATS SHOW UNITY AGAINST REPUBLICANS

One undisputed item in common for the leading U.S. Democrats who gathered in Chicago was their condemnation of the Republicans. Left to right: Sen. Estes Kefauver, Gov. Averill Harriman of New York, former President Harry Truman, Mrs. Truman and Adlai Stevenson. Mr. Truman has said he would remain neutral in the Democratic presidential race. Harriman has the backing of powerful party machinery, but Stevenson is considered the most likely to win the nomination. (Central Press Canadian).

CHASE CLAIMS PUMPKIN BUTTES, Wyo. (AP)

From 500 to 1,000 uranium prospectors braved freezing weather to stake claims on 46,440 acres of northeastern Wyoming land opened to them Thursday. By nightfall the newly - formed Pumpkin Buttes mining district had recorded 174 claims.

BUY HELICOPTERS

BRUSSELS (AP) — Belgian Sabena Airlines has decided to buy eight Sikorsky S-58 helicopters for its passenger helicopter lines in Europe. The helicopters will transport 12 passengers and their luggage at a speed of 110 miles an hour.

DIES AT THROTTLE

NASHVILLE, Tenn. (AP)— James Robert Williamson, 65, veteran Railroad engineer, died at the throttle of the Dixieland streamlined passenger train as it approached the Nashville station Thursday. The fireman, William Butler Coombs, 38, brought the train safely into the terminal.

COST INDEX JUMPS

LONDON (CP)—The cost-of-living index in Britain jumped two points to a record high of 152 in October the labor ministry reported today. The index is based on prices of June, 1947, as 100. Its present level means that cost of necessities of life has risen 52 per cent in the last 8½ years.

Police Testify Man Was Trying To Peddle Bonds

ST. JEROME, Que. (CP)—Hector Duhamel, 46, Tuesday pleaded not guilty to receiving $8,000 worth of bonds, parts of the loot from Canada's biggest bank robbery.

Provincial police testified Duhamel was trying to peddle the bonds when he was nabbed a week ago by police at North Bay.

The bonds allegedly found in his possession were stolen Christmas Ev, 1953, in a $100,000 robbery from the Bank of Nova Scotia at Grenville, Que.

Judge Edouard Archambault fixed bail at $12,000 in property and set preliminary hearing for Dec. 6.

Meanwhile, police in Cornwall, Ont., are waiting their turn to bring their charges against the suspect, authorities here said.

$25 Fire Cause Of Man's Death

HULL, Que. (CP)—A $25 fire in a bale of waste paper in a paper mill early today was indirectly responsible for one death and sent a fire captain to hospital with a heart attack.

Dead is Lionel Sarazin, 58, mill engineer for E. B. Eddy Co. He collapsed and died from a heart attack while helping firemen fight the blaze.

Hull fire captain Napoleon Lafleur, 58, was overcome by fumes from the colored paper. He was given artificial respiration but also suffered a heart attack and was taken to hospital in serious condition.

Two other firemen, Lieut. Albert Brunet, 41, and fireman Andrew St. Martin, 24, were taken ill and had to be given medical attention.

Cypriot Students Ignore Church's Appeal for Order

NICOSIA, Cyprus (Reuters)—Violence flared anew today between Greek Cypriot students and British troops in the wake of Tuesday's riots, the worst since the campaign for "enosis" (union with Greece) began earlier this year on this Mediterranean island.

New rioting here broke out when pupils from a high school gathered near Phaneromini Cathedral, scene of Tuesday's demonstrations, to ring church bells and stone police patrol cars.

Inflamed mobs of students today rioted in the east coast port of Famagusta, where they stoned police and British army cars. Demonstrators also stoned a British armed forces canteen there, but police took no immediate action.

Riots Tuesday in Nicosia and the south coast town of Larnaca were touched off by students protesting against the closing of two high schools by Governor Sir John Harding for student "absenteeism."

Today's demonstrations broke out despite an appeal Tuesday night from the Cypriot ethnarchy, supreme governing body of the Greek Orthodox Church on Cyprus, to students to return to classes.

States Attlee To Be Replaced In 'Few Weeks'

WINNIPEG (CP)—George Darling, Labor member of the British House of Commons, Tuesday night said Labor party Leader Clement Attlee will be replaced "within a few weeks."

Mr. Darling, member for Hillsborough-Sheffield, said in an address to a trade union meeting that the 292 Labor members of Parliament had agreed to meet in a few weeks to elect the chairman of the parliamentary group. This chairman, he said, automatically becomes leader of the party.

AEROWAX SAVES RE-WAXING!

AEROWAX THE SHINE COMES BACK AGAIN and AGAIN WHEN THEY DUSTMOP

THE FLOOR WAX 43¢ PINT

Super 22¢'s Red

Look through the window!

You can actually see the difference in this new

Instant Chase & Sanborn Coffee

• PICK UP A JAR of the new Instant Chase & Sanborn while you're shopping this week. Look through the special picture-window on the side. The rich coffee-colour you'll see is proof that here is an instant coffee with all the rich flavour of freshly-made coffee.

Chase & Sanborn coffee men developed a new "Gentle-brewing" process for their new coffee. This process brews the coffee so gently that the delicate coffee flavour is preserved in all its original goodness. No more of that scorched colour or scalded taste you've come to expect of Instant coffee. Here is truly *delicious*, full-bodied coffee.

Try a jar soon. Your family will *taste* the difference.

Special introductory offer:

20¢ off the economy size

10¢ off the regular size

NEW Instant Chase & Sanborn Coffee

Wonder NYLONS

McINTOSH BROS. STORES LIMITED

TELEPHONE WO 8-3706 257 FRONT ST.

for the three

greatest years

of your life

join now

How would you like to pack into 3 short years the satisfaction of important work . . . the excitement of adventure, comradeship, new training and experience? You can, if you come in now for 3 great years in the Army!

Make your next 3 years a highlight of your life. Share an exciting way of life with your kind of men — young, enthusiastic, and a cut above average. Army service means unusual experiences through travel in Canada and possibly in other countries. Make friends of a lifetime. Train to be a leader.

The Army can help you to achieve alertness and self-confidence. Army training and sports develop strength, stamina and steadiness to keep you in topnotch physical condition. Above all, here's a job to be proud of — helping to keep Canada strong and free.

And when these 3 great years are over you may return to civilian life a better man — with newly acquired skills, new trades. Or, you may make the Army a lifetime career with its outstanding opportunities for promotion, good pay and excellent pension plans.

To be eligible you must be 17 to 40 years of age, skilled tradesmen to 45; of reliable character and stability, able to pass special Army tests.

Write, 'phone or visit your nearest Army Recruiting Officer today. Ask for all the details.

Your Local Militia Armory or Army Recruiting Station, 164 Wellington Street Kingston, Ontario. Telephone 4738

Don't miss "Dateline . . ." the exciting TV Series every other Friday night.

MOROCCAN SULTAN RETURNS IN TRIUMPH AFTER EXILE

Sultan Mohammed Ben Youssef rides in an open car through the streets of Rabat, while thousands of Moroccans cheer his return from two years in exile. The sultan, returning from a visit to the mosque, was heavily guarded by his troops. It was a day of victory not only for the sultan, but for the people themselves, who also celebrated what Nationalist leaders said was their own success in forcing France to bow to the popular demands for the return of their ruler. (Central Press Canadian).

Four Children, 2 Women Saved From Apartment

KITCHENER (CP)—Four children and two women Tuesday were carried down ladders from blazing upstairs apartments in one of Kitchener's oldest buildings.

A two-hour blaze ravaged the 100-year-old structure, which accommodated eight apartments and three businesses.

Origin of the fire has not yet been determined.

Mrs. Wilton Near and her two children, Harold, 7, and Sharon, 18 months, were trapped in their front upstairs apartment. Firemen helped the three out a front window and down a ladder.

Mrs. C. A. Bradshaw and her two children also were trapped in their rear second-storey apartment. Wife Bessie, 6, and Tim, 18 months, she crawled out on a rear roof from which they were helped down ladders by firemen.

Mountain View

PRESENTATION MADE

MOUNTAIN VIEW — On Friday evening the Mountain View Women's Institute held its annual banquet for the members and their families.

The tables were attractively centred with autumn flowers donated by Mr. and Mrs. Stanley Barber. There were about 75 present, who partook of the many delicacies.

During the course of the evening Mrs. Clarke Sprung, and Mrs. Charles Watering on behalf of the Institute members, presented Mrs. Stanley Barber, Mrs. Clifford Barber and Mrs. W. Nightingale each with a gift in appreciation of their efforts in compiling the cook book which the Institute has been selling.

Films on Newfoundland and the Gaspe were shown during the evening.

Mr. and Mrs. Floyd Huffman and boys of Burr's and Mr. and Mrs. Ben Anderson were Sunday dinner guests of Miss Lillian Anderson and Mr. John Anderson.

A number of ladies were guests of Wellington Women's Institute on Tuesday evening. Miss Yvonne Poste contributed a vocal solo during the evening.

Mr. and Mrs. W. Howell, of Centre, were recent Sunday visitors at the home of Mr. and Mrs. Alfred Poste and family.

All are pleased to learn that Mrs. Jay Sprague has returned to her home feeling much better after being a patient in hospital during the last week.

PAKISTAN COTTON

Pakistan's cotton acreage for 1955-56 is estimated at 3,080,000, an increase of nine per cent.

Suspend Sentence On Mother Held For Abduction

OWEN SOUND (CP) — Mrs. Gladys Mabel McElrea Tuesday received a suspended sentence of one year on pleading guilty to two charges of abducting her son and daughter.

Mrs. McElrea was charged with abducting her son David, 11, and daughter Linda, 8, who live with their father, Herb McElrea, in Owen Sound. The children did not return from school at noon Nov. 1. A week later RCMP arrested Mrs. McElrea and Pte. Emil Melka of the Canadian Army in Halifax. They had the children with them.

Pte. Melka, also charged with abduction, is to appear today for preliminary hearing.

Mrs. McElrea, 32, testified she had been carried away emotionally by her need for the children.

She said she would like to return to her parents in England, but the pull of her children was too great, and she could not leave Canada while they were here.

Rest, Relaxation Only Cure For Amnesia Victim

BARRIE (CP) — Doctors said Tuesday rest and relaxation are the only cure for a 27-year-old man who says he cannot remember the last six years of his life.

John Guerin, a civilian employee at Camp Borden, wandered from his home Nov. 14. He was found five days later in a Toronto bus terminal, suffering temporary complete amnesia.

When he met his wife, his memory returned—except for the last six years. He said he remembered his eight-year-old son as a small boy of two, and he did not know his five-year-old daughter at all.

Mr. Guerin said his ailment dates from a wound suffered at Okinawa while he was serving with the United States Marines during the Second World War.

He was treated for his wound and loss of memory, and released from hospital.

In Montreal in 1949, however, he lost his memory again. After three months' treatment, he again was pronounced cured.

Doctors said it may take a long time, but his memory should gradually return.

CHARGED WITH MEAT THEFT

STRATFORD (CP) — Two men were arrested and charged Tuesday in connection with alleged thefts of meat from Whyte Packing Company, Ltd., police said.

Donald Elliott, proprietor of a meat - vending stall at Stratford market, and Percy Riches, an employee of Whyte's, were charged. Elliott was charged with having meat stolen from Whyte's while Riches was alleged to have stolen the meat.

Minto

MINTO — St. Thomas' W.A. held a dinner and quilting in the Orange hall on Tuesday of last week.

The local hunters have all returned home; all reporting fair luck.

Mr. and Mrs. Elmer Cross and daughter of Roslin, were guests on Sunday of Mr. and Mrs. Ed. Colden.

Mrs. Bert Heagle and Glen spent the weekend in Toronto.

Mr. and Mrs. Lorne Hagerman accompanied Mr. and Mrs. Charles Davidson of Stirling, to Toronto on Tuesday and spent the day.

Mr. and Mrs. W. J. Tanner, Edna and Clare were Sunday guests of Mr. and Mrs. Bateman Tanner of Madoc.

Congratualtions are extended to Mr. and Mrs. Bob Ray, who were married in Marmora on Saturday.

Mrs. Anne Reid, of Belleville, spent the weekend with Mr. and Mrs. Phil Vance.

Mr. and Mrs. Lorne Hagerman and Mr. and Mrs. Fred Bateman of Stirling, motored to Ottawa on Friday.

Miss Marian Broadworth entertained several of her girl friends on Tuesday evening to a birthday party.

Mr. and Mrs. Jonah Conley and family, of Bataws, were tea hour guests of Mr. and Mrs. Harry Green on Sunday.

Mr. and Mrs. Francis Jeffrey and Laura, of Stirling, spent the tea hour on Sunday with Mr. and Mrs. J. B. Hagerman.

Mr. and Mrs. Tom Clements, also Mr. and Mrs. Phil Vance called on Mr. and Mrs. Arthur Wood, of Ivanhoe, recently.

Miss Beverley Morgan, of Stirling, spent Monday with Mr. and Mrs. Lindsay Tanner.

Mr. and Mrs. Will Chambers, of Belleville, also Mr. and Mrs. Carman Colden and baby, Springbrook, were tea hour guests on Sunday of Mr. and Mrs. Ed. Colden.

Gas Refined By Use Of Atomic Energy

LINDEN, N.J. (AP)—The Esso Research and Engineering Company announced Tuesday that gasoline had been refined by the use of atomic energy in what it called the first such development.

Eger V. Murphree, company president, told reporters crude oil had been exposed to gamma radiation from a 13-inch cobalt pipe and the refining process had worked.

He emphasized that it was an experimental, small-scale development but said that, if further tests in larger pilot plants are successful, the refining costs might be cut tremendously.

This could mean lower prices on petroleum products.

In effect, the gamma radiation replaced the 1,000-degree fahrenheit temperatures needed to refine the oil. Heat, pressures and catalysts are normally used in making petroleum products.

Murphree said that, if gamma radiation can replace the heat in the larger tests, it might be possible to eliminate the giant external heat equipment and refine oil at room temperatures.

WINNIE VISITS PM

LONDON (Reuters)—Sir Winston Churchill, who will be 81 a week from today, dropped in at his old home, 10 Downing street, Tuesday for a meal and a talk with his proteges and successir, Prime Minister Sir Anthony Eden. It was Eden's busy day, so the luncheon was confined to 90 minutes—less than Churchill normally likes to spend over lunch. It was the ex-prime minister's first visit with Eden since returning from vacation in the south of France.

IN TOYS

TEA SETS $1.95

DOLLS $1.95 up

LINCOLN TRUCKS $2.25 up

BICYCLES TRICYCLES WAGONS

PEDAL CARS $22.95

TOY GUNS AND HOLSTER $1.50

HOCKEY STICKS 80c up

PANDAS and STUFFED ANIMALS

ELECTRIC TRAINS $18.95 up

BUY For the WHOLE FAMILY On BUDGET TERMS

HEAVY-DUTY BATTERIES
2 Year Guarantee
$2.00 Down
$1.00 A WEEK
$8.95 AND UP
Exchange

GENUINE PRESTONE
Limited Quantity
Cash Only
Instal it Yourself
gal. $3.35
qt. 85c

PROVINCIAL TIRE CO.
384 FRONT ST. (NEXT TO PERCIVAL'S) PHONE WO 8-6596

BLACK'S "SUPER MARKET" AGAIN BRING YOU SENSATIONAL MEAT Specials

Sliced Breakfast BACON lb. 49c

FRESH PICNIC SHOULDERS lb. 33c

SLICED PEAMEAL BACON lb. 59c

HEAD CHEESE 3-lb. tin 85c

LOIN ROAST PORK 3-LB. AVERAGE ..... lb. 45c

Whole or Half FRESH HAMS lb. 49c

Peameal ROLLS lb. 49c

COOKED HAM lb. 75c

Lean Hamburg 4 lbs. $1
Rib Stew 5 lbs.
Beef Sausage 4 lbs.
Pork Hocks 5 lbs.
Veal Patties 4 lbs.
Tulip Margarine 4 lbs.
Wieners 3 lbs.
Lean Side Pork 3 lbs.

WHEY BUTTER lb. 55c

NEW CHEESE lb. 43c

Mac' & Cheese Loaf
DUTCH LOAF
CHICKEN LOAF
lb. 35c

BEEF LIVER lb. 20c

Sirloin T-Bone — Wing STEAKS lb. 49c

Well Trimmed Loin PORK CHOPS lb. 49c

Prime Rib Rolled ROAST lb. 49c

CLUB STEAKS lb. 39c

BLACK'S MEAT MARKET
23 BRIDGE ST. E. "OPEN FRIDAY NIGHTS TILL 9" DIAL WO 2-0918

Trenton News

By ELMER BONTER
Telephone 7444

Safe Driving Day in Canada Set for Dec. 1

TRENTON, (Special.) —Thursday, December 1, has been named "SD" (Safe Driving) Day in Canada and the U.S.A.

All safety and law enforcement agencies in both countries have appealed to the public to lend cooperation in order that the sponsors may reach their objective. Prime Minister Louis St. Laurent has volunteered support to the campaign.

In Ontario Attorney General the Hon. A. Kelso Roberts in conjunction with the Ontario Safety campaign for the year has requested all municipal police chiefs to help in the all out effort to save lives and property.

Chief Constable F. J. Taylor said today that on "SD" Day extra police will be on duty. He indicated that all measures will be taken to keep Trenton accident free.

Mayor Ross Burtt believes it is up to the people of Trenton to give police their co-operation. After all it's their lives the authorities are trying to save," the chief magistrate commented.

OFFICERS ELECTED

The election of officers for Trenton Branch 110 of the Canadian Legion was held Monday night with the following results. President, J. Farrell; 1st vice-chairman, Horace Ketchenson; 2nd vice-chairman Don Allison; treasurer Bill McLaren; sgt-at-arms, Russell Forbes; secretary, Bill Warner; trustee for three years replacing Ernie Cunnell, Pat Wannamaker; elected to the executive committee, Bill Catherjohn, Luke Glover and Earl Kennedy.

Three more members will be appointed to the executive committee at a meeting of the new board of officers.

The branch has the largest membership in its history with approximately 430 paid up members.

NOMINATION THURSDAY

Annual nomination meeting will be held in the town hall on Thursday night between 6.00 p.m. and 8.00 p.m. Nominations will be for candidates to contest the election of a mayor, six councillors, one Public Utilities Commissioner and four members of the Board of Education.

The meeting at which members of the out-going council and new candidates voice views usually held the same evening nominations are recorded will be held the following Tuesday starting at 8.00 p.m.

Voters go to the polls Monday, December 5.

"GENTLEMEN'S DAY" BRINGS OWN REWARD

Chivalry is rewarded by a bright smile as Georgina Fanikan acknowledges the courtesy of fellow student Clare Lewis in opening a door for her. The spirit of Sir Walter Raleigh is particularly evident at the Winston Churchill Collegiate in Scarboro, Ontario, where every Monday is "Gentlemen's Day". Blue jeans and T-shirts are taboo. Instead the boys wear neat suits, collars and ties each Monday. The scheme originated with the boys themselves. (Central Press Canadian).

Abandon Search For Missing Ship

BOSTON (AP) — The United States coast guard gave up active searching today for the missing 3,300-ton Liberian freighter Daytona, carrying 24 men.

The Daytona, en route from Nova Scotia to Philadelphia, radioed early Sunday that she was in distress 75 miles east of Gloucester, Mass. She was caught in a storm with winds of more than hurricane force.

The coast guard cancelled active search last midnight but said all coast guard planes and vessels passing through the area "will remain on the alert for the missing vessel."

The Daytona's skipper is Capt. Llef Markeson. Natives of the British West Indies made up her crew.

NINE KILLED

MONROE, Mich. (AP) — Nine railroad section workers were killed and three others were injured seriously Friday when a speeding New York Central passenger train plowed into a truck carrying the men to work, about

Eden Has No Plans To Meet Eisenhower

LONDON (Reuters) — Sources close to Prime Minister Eden today said they have no knowledge of any plans at present for him to meet President Eisenhower.

No approach had been made from either side of the Atlantic for such a meeting, as far as the sources knew.

They were commenting on reports, both here and overseas, that Eden might go to Washington shortly for a get-together with the president on world affairs.

STUDY POLLUTION

MONTREAL (CP) — Pollution of lakes and rivers by municipal sewage and industrial wastes will be a chief topic at the forthcoming convention of the Quebec Federation of Fish and Game Associations, federation president Ted Glendenning announced Monday.

The conference will be held at Quebec Dec. 2-3.

Mr. Glendening said pollution surveys of the Ottawa river, Lake St. Louis and waters in the Eastern Townships and elsewhere, undertaken by biologists under federation direction, show the situation in Quebec is serious.

Heavy Oil Slick Could Poison Lake Michigan

CHICAGO (AP) — A patch of "heavy thick gumbo" 50 yards wide and several miles long drifted northward on Lake Michigan Tuesday along the Chicago shore. An official said it could poison all the fish in the lake.

Capt. Henry S. Michiels, the city park district's harbor captain, said the thick substance resembled crude oil and may have come either from a leak at gasoline refineries in Indiana or from an old barge.

Michiels said the slick is both a fire and pollution hazard.

Prairies Shiver In Cold Spell

EDMONTON (CP) — Temperatures 30 to 40 degrees below normal for this time of year were recorded today as the November cold spell continued over the Prairies. The cold was broken only by chinooks that briefly warmed southern Alberta last weekend.

The cold Arctic air brought a forecast high temperature at Edmonton today of 10 degrees below zero following a forecast overnight low of 20 below.

The forecast overnight low for the Peace river district of northwestern Alberta was 30 below and 20 below in most other parts of the western Prairies.

London Man Killed in Crash

LONDON, Ont. (CP)—A London man was killed and a Lambeth resident injured early today in a four way crash at Strathburn on No. 2 highway.

Dead is Kenneth Waters, about 47, of London. The injured man, Stan Rouge, 30, Lambeth, was admitted to Victoria Hospital with head injuries which were not believed serious.

Provincial police constable George Thomas of Glencoe, said two trailer transports, a car and a light truck were involved. He said one truck was carrying a load of pigs which was dumped over the highway.

HIT FARE INCREASE

MONTREAL (CP)—Three Montreal labor groups Friday called for provincial or municipal subsidies to the Montreal Transportation Commission to avert a fare increase scheduled to go into effect Dec. 3. In a brief submitted to Mayor Jean Drapeau, the labor bodies termed the proposed tram-bus fare increase "brutal and unjust."

HERE COMES TORONTO

Football fans from Toronto on their way to the Grey Cup game in Vancouver parade through chilly Winnipeg streets. They give a preview of the Toronto features to be shown in the street parade before Saturday's football game. (CP Photo).

ASKS INDIA RELIEF

TORONTO (CP) — Most Rev. Flood relief plan in Canada. He Walter F. Hartford, Archbishop of said all Anglican congregations Rupert's Land and Primate of the will be asked to contribute to the Anglican Church in Canada, Fri-fund, which has no set objective. day announced plans for an India

Township of Thurlow SANITARY SEWERS

TAKE NOTICE THAT the Council of the Corporation of the Township of Thurlow has constructed as a local improvement under By-Laws No. 1311 and 1339, the following Sanitary Sewers:

On	From	To	Diameter	Length
Donald St.	North Front St.	210 ft. east of North Park St.	8 in.	486 ft.
Donald St.	Reynolds Crescent	North James St.	8 in.	721 ft.
North Park St.	Donald St.	1111 ft. northerly	8 in.	1110 ft.
North Front St.	College St.	Donald St.	6 in.	443 ft.
Craig St.	College St.	North Front St.	6 in.	622 ft.
North James St.	College St.	North Park Gdns.	9 in.	2181 ft.
Orchard Drive	North James St.	North Park Gdns.	9 in.	1296 ft.
North Park Gdns.	North James St.	Orchard Drive	9 in.	489 ft.
		Total		7820 ft.

The Total Cost of the work is $48,954.96 all of which is borne by the owners. The total cost per foot frontage is $3,824.68 and the annual rate per foot frontage is $0.29404.

Assortments may be commuted in cash not later than December 15th, 1955, otherwise the special assessment is to be paid in twenty annual instalments.

The estimated lifetime of the work is at least 21 years.

A Court of Revision will be held on the 3rd day of December, 1955, at the hour of 2.00 p.m. at the Thurlow Township Hall, Cannifton, for the purpose of hearing complaints against the proposed assessments or the accuracy of frontage measurements and any other complaint which persons interested may desire to make and which is by law cognizable by the Court.

E. M. DAFOE, Clerk

DATED at Cannifton this 23rd day of November, 1955.

Order New Trial For One of Two Convicted Killers

OTTAWA (CP) — The Supreme Court of Canada today ordered a new trial for Donald Keith Cathro on a charge of murdering a Chinese shopkeeper in Vancouver. It dismissed, however, an appeal by Chow Bew against his murder conviction for the same slaying.

Both Vancouver men had been found guilty in B. C. courts of murdering Ah Wing, shopkeeper who died of strangulation during an attempted robbery in his store last Jan. 6.

Lawyers for Chow Bew and Cathro argued before the court in last month's hearing that the convictions should be set aside because the trial judge did not mention in charging the jury the possibility of a manslaughter verdict.

The convictions were upheld by the British Columbia Court of Appeals by a four-to-one ruling in the Chow Bew case and three-to-two in the Cathro case. The two men were tried and appealed separately.

LOSS IS $60,000

WINNIPEG BEACH, Man. (CP)— Fire from a leaking oil heater Thursday touched off a $60,000 blaze that destroyed three shops in a one-storey business block and threatened for a time to wipe out the heart of the business section of this summer resort town about 45 miles north of Winnipeg.

Are your house and furnishings INSURED for what they are worth

MORTGAGE LOANS and INSURANCE
Individual Attention and Budget Terms
JAMIESON BONE & CO.
163 Front St. WO 8-5705

CARBONATED BEVERAGE FRANCHISE

One of Canada's largest Carbonated Beverage Manufacturers is desirous of contacting parties interested in bottling and merchandising under a Franchise Agreement in the Belleville area. The company is well-known throughout Canada and the United States. Its products are well advertised and the Company enjoys a prestige second to none in the industry.

Inquiries are invited from serious minded business men with merchandising experience, not necessarily in the bottling industry, and with sufficient capital to finance a profitable business.

Direct Company Representatives will be glad to discuss the proposition with you. Please address your enquiries to

BOX 38 ONTARIO INTELLIGENCER

THE BATA SHOE COMPANY OF CANADA LIMITED requires the services of a

SEWING MACHINE MECHANIC

Skilled Sewing Machine Mechanic wanted for maintenance work. This is a fine opportunity for a steady man who has the proper experience and who wants to associate himself with a rapidly expanding international organization.

Write in confidence giving full particulars of age, marital status, experience, health and salary expected to

Personnel Manager
Bata Shoe Company of Canada Limited
Batawa, Ontario.

PHONE WO 8-5757 AND ASK FOR CLASSIFIED

SHOUT FROM THE WANT ADS

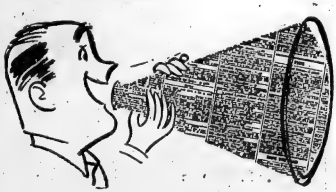

Try Classified for quick results

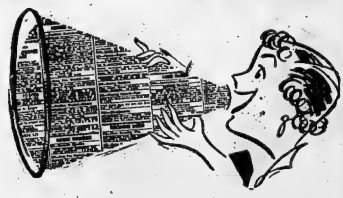

PHONE WO 8-5757 AND ASK FOR CLASSIFIED

RATES:
3 CENTS PER WORD ONE INSERTION. MINIMUM 60c
6 CENTS PER WORD FOR 3 CONSECUTIVE INSERTIONS

DEADLINE
10 A.M. DAY OF PUBLICATION FOR SATURDAY, 5 P.M. FRIDAY

Ontario Intelligencer "Want Ads" Really Bring Results

RAWDON

Mt. Pleasant-Rawdon Tea Bazaar Financially Successful

RAWDON—Approximately 150 ladies attended Mount Pleasant Rawdon tea and bazaar last Thursday afternoon, despite the high winds which swept this area with speeds of 60-70 miles per hour.

It was planned to have the program in the church, but that morning the high wind damaged the front door by loosening the hinges and so the church hall was used throughout.

The hall was decorated with baskets of chrysanthemums and the east side was used to seat the guests who came from Springbrook, Salem, West Huntingdon Presbyterian, Eggleton, Carmel, St. Paul's, Stirling, St. Andrew's, Stirling, English Line, Burnbrae, Hoards Wellman's and Bethel.

They were welcomed on their arrival by the Rev. and Mrs. W. G. Fletcher and Mrs. John Holmes.

Mrs. Kenneth Weaver president of the W.A. opened the meeting at 2.30 p.m., with the theme song and prayer and welcomed the guests, who had put forth an effort to attend. Mrs. Burton Sharpe officiated at the piano.

Mrs. Frank Jeffs, president of the W.M.S., conducted the devotional based on "The Peace of Mind and Heart." A short program followed.

Mrs. Gordon Webb, of Springbrook, W.A., sang "Alone" with Mrs. John McKeown as accompanist.

Mrs. Clayton Thompson, Hoard's W.A., read a poem "I Know Something Good About You"; Mrs. Lindzay Sills, West Huntingdon Presbyterian, contributed a piano solo; Mrs. Harry Heath, Bethel W.A., read an interesting story entitled "A Secret."

Mrs. Ross Hart and Mrs. E. Jarvis, Burnbrae sang "Building For Eternity," with Mrs. Gerald Clancy of Wellman's, as accompanist.

Mrs. Milton Hagerman, Carmel W.A., read a selection, "All About the new Machines to Lighten Housework."

The 25 cents fee was gathered by Mrs. Frances Wrightman, Mrs. Don Johnson, Mrs. Oscar Merrick and Mrs. Lloyd Cooney and Mrs. Fletcher dedicated the fees to W.A. work.

The southwest corner of the hall was decorated with evergreen and flags and resembled an old-fashioned country store complete with coal-oil lamps. This was in charge of Mrs. Herbert Smith and Mrs. Ross Jeffs. There were luscious red apples, Talmar Sweets, potatoes, pumpkins, citrons, carrots, onions, all kinds of relishes, jellies, and jams, cream, eggs, butter, cheese, home-made candy, popcorn, surprise parcels from ten cents to a quarter in price and a large assortment of saleable articles.

A large array of cacti, foliages, lilies and other small potted plants was displayed on a table with a centerpiece of real flowers. This was in charge of Mrs. Grant Hubble and Mrs. Milford Wrightman.

The fancywork booth, in charge of Mrs. Carleton Petch and Mrs. Douglas Campbell, had a variety of children's knitted suits, crocheted centrepieces, and children's outfits, embroidered articles, pot holders, household novelties and a large number of aprons. The aprons were displayed on a clothes line and a clothes-horse and were of all varieties of materials and sizes. There were also two large crib quilts.

HOME-BAKING

The hall platform was artistically decorated with evergreens, colored balloons, and "cut out" of food from magazine pages. The long table was laden with angel food cakes, chocolate, layer and loaf cakes with delectable icing; pies of all kinds; cookies, cup cakes; home-made bread and buns and this sold in record time to eager buyers. Mrs. Raymond McConnell, Mrs. Ralph Jeffs and Mrs. John Morgan were the saleswomen.

A large number of other ladies was in charge of kitchen duties, arranging plates of sandwiches and cookies and serving the guests and all of the ladies at Mount Pleasant assisted in some way with the bazaar.

The guests were served the proverbial cup of tea with attractive sandwiches and cookies.

The bazaar was a financial success and everyone was pleased with the results.

Victoria Cross In Existence Hundred Years

LONDON (CP) — The Victoria Cross, the Commonwealth's highest award for military valor, celebrates its 100th birthday in January.

And just possibly the centenary year may see the end of the delicate art of casting the medals in fine sand. Only a few craftsmen are left who can do it.

For the last 100 years, using a master mould made in 1856 and approved by Queen Victoria, each VC has been cast from the heavy bronze of Russian guns captured at Sebastopol during the Crimean War of 1855-56.

In sand - casting, the molten bronze is kept at a constant 2,000 degrees while it is being poured into a sand mould.

New methods which are replacing time-honored sand-casting techniques which won't work on the coarse bronze of the Russian artillery pieces.

It was found the coarse bronze breaks the ordinary wax mould. Another method tried by the Royal Mint was to cut a die. But the die broke and the attempt was abandoned.

HISTORIC SITE

Boston in England, after which Boston, Mass., was named, received its first charter from King John in 1204.

TWEED

Upper Canada B.S. Canvass Receipts $853.03

TWEED — The local branch of the Upper Canada Bible society has completed its canvass in Tweed and district, and the final total compared favorably with last year.

The Rev. L. E. Hawkes, president, and Mrs. J. J. Luftman, secretary-treasurer, were pleased with the results and thanked all contributors and canvassers for their co-operation.

The district canvassed included: Sulphide, Actinolite, Roslin, Thomasburg, and the immediate area.

The following statement was issued by the treasurer: amount of canvass $833.03; collection at the annual meeting, $15.04; total $868.07.

FORMER REPORTER DIES

MONTREAL (CP)—Joseph Edward Thomson, 48, former reporter for the Montreal Star and The Gazette, died Friday. A native of Quebec City, he began his newspaper career with the Quebec Chronicle-Telegraph.

IN THE RING?

—Central Press Canadian

U. S. Sen. Estes Kefauver, who led the first two ballots of the 1952 Democratic party convention, tells a press conference in Chicago that he will announce on Dec. 16 or 17 whether he will seek the presidential nomination.

TWEED

Lieut. Brown Gives Farewell Address

TWEED — Lieut. Elsie Brown of the Local Corps of the Salvation Army, conducted her farewell services on Sunday. She will be leaving Tweed on Wednesday of this week.

Since coming to Tweed in June of this year, Lieut. Brown has made many friends, who will be sorry to see her leave.

As yet Capt. Ethel Moore has received no word from headquarters as to who will be replacing Lieut. Brown, who gave her farewell address at the evening service.

Lieut. Brown will be married to Captain Ian McNeilly, of Belleville Salvation Army Corps, in Toronto, on December 2nd.

The ladies of the S. A. Home League, honored the bride-elect last Thursday at a miscellaneous shower, when she received many beautiful gifts.

Torpedo Boat Captain Given Higher Position

OTTAWA (CP)—Mild-mannered C. Anthony (Tony) Law, torpedo boat captain and painter, has been appointed second - in - command of the navy's arctic patrol ship Labrador.

The navy Tuesday announced his appointment as executive officer of the Labrador, which returned to Halifax Friday after five months of operations in the far north.

Cmdr. Law, 39, of Quebec City and Halifax, succeeds Cmdr. John Leeming, 44, of Victoria who assumed temporary command of the Labrador late in October when Capt. O. C. S. Robertson was flown from Coral harbor to Montreal for hospital treatment. New appointment for Cmdr. Leeming after Capt. Robertson returns to the Labrador will be announced later.

Cmdr. Law won the Distinguished Service Cross and was twice mentioned in dispatches for motor torpedo boat actions in the English channel during the Second World War.

Cmdr. Law has held many "one-man" shows of his paintings and

Postal Letter Sorter Held

TORONTO (CP) — A 24-year-old postal letter sorter was arrested and charged with theft from the mails Tuesday after police said they found two boxes of torn and empty envelopes in the back of his car.

Albert Martin of Toronto was charged with stealing cash donations to medical campaign appeals, book club premiums and monthly payments to credit jewelry stores.

Police said the thefts had been made throughout the past year and there was no way of knowing how much had been taken.

Police said they also recovered from his home several hundred dollars worth of costume jewelry, lighters, watches, electric shavers and pen and pencil sets, many of them still in Christmas wrappings.

His landscapes have been exhibited with the Royal Canadian Academy, his paintings of channel scenes for which he took part received recognition when he was appointed an official war artist in 1945.

PHILLIPS' MILK OF MAGNESIA LAXATIVE
SO GENTLE FOR CHILDREN
SO THOROUGH FOR GROWN-UPS

MARCONI TV 21" with Matching Base $159.95
FIRST PAYMENT — JAN. 15th.
THE JOHN LEWIS CO. LTD.
265 FRONT STREET DIAL WO 8-5525

BEN YANOVER
209-B FRONT ST.
— BELLEVILLE —
BUSINESS SOLD
SALE
COMPLETE CLOSE-OUT
20,000.00 STOCK
MEN'S FINE CLOTHING
— AND FURNISHINGS —
ALL Nationally Advertised BRANDED LINES REDUCED
MUST GO AT ONCE!
ENTIRE STOCK SACRIFICED
BUY NOW FOR XMAS!
BEN YANOVER
209-B Front St. — MEN'S SHOP

White's District

WHITE'S DISTRICT — Mr. and Mrs. Fred Robson, Bobby and Gordie, of Weston, and Miss Marjorie Malley, of Toronto, spent Sunday at the Malley home.

Miss Nancy Heckaday has been a guest of Miss Dianne Dale.

Mrs. Herbert Wetherup and Bradley, of New Lowell, spent last week with her mother, Mrs. Lorne Malley.

Messrs. Lorne Malley, Hartley Winters, Garnet Jones, and Donald Kerr, have returned from deer hunting.

Miss Louis Rush, of Toronto, is holidaying with her father, Mr. Clifton Rush, and Mrs. Rush.

Mrs. Harry Rush, of Colborne, spent a few days last week with Mr. and Mrs. C. Rush, and also attended White's Church bazaar and tea.

Mrs. Treverton, of Thurlow, spent a few days last week with Mrs. W. A. Jeffery.

Miss Audrey Bowers was a Saturday visitor of Mrs. Leonard Young.

Mds. Walter Lohnes and Paul, of Glen Miller, and Mrs. Clayton Curtis, of Trenton, were callers on Mr. and Mrs. Ernest Curtis, one day last week.

Mrs. Casey Ketcheson, Mrs. Ritchie Ketcheson, Mrs. Jack Gordon, Mrs. W. A. Jeffery, Mrs. Treverton and Mrs. Leonard Young attended the bazaar and tea at Frankford United Church, on Wednesday.

Mr. and Mrs. Ernest Curtis, Mrs. Clayton Curtis and Mrs. Alva Meyers were Wednesday evening guests of Mr. and Mrs. Max Lohnes of Belleville.

Mr. and Mrs. Bob Pearson, of Trenton, and Mr. and Mrs. Ted Price, of Belleville, were Sunday dinner and tea guests of their parents, Mr. and Mrs. Ernest Curtis.

Church and Sunday school services were held at White's Church on Sunday morning with Mr. Robert Percival giving the reasons Jesus gave for poor church attendance. All should attend to meet with God. Mr. Sapsford was pianist while Mrs. D Bowers was pianist for Sunday School.

Mr. and Mrs. Ernest Curtis spent Saturday evening with her sister, Mrs. Alva Meyers, and Mr. Meyers, of Johnstown.

Mr. and Mrs. Wesley Cunningham, of Rose Hall, also Mr. Earlton Cunningham were Sunday dinner guests of Mr. and Mrs. Donald Sandercock.

Mr. and Mrs. Kenneth Jones, of Aiken's district, were Sunday afternoon callers of her mother, Mrs. Janes Sandercock.

Mr. and Mrs. Frank Sandercock are spending a few days in Toronto with his brother, Mr. Roy Sandercock, and Mrs. Sandercock.

LONG-RANGE LENS

LONDON (Reuters) — The BBC says its outside television unit now is equipped with a camera lens capable of picking out a person half a mile away. The new device is known as a telescopic zoom lens. It is British-made, and is said to lead the world in its field.

YVONNE DECARLO WEDS

RENO, Nev. (AP)—Yvonne Decarlo, 33, who has had coy friends on five continents in her career as a siren of the screen, surprised Rimland Monday by marrying a Hollywood stunt man, Robert Morgan, 40.

The Vancouver - born brunette beauty acquired a stepdaughter in the process, Morgan, a widower, has an eight-year-old daughter.

IT'S CALLED THE GREY CUP HOP

Almost can see at a glance what's going on here. It's being done in most cities and towns of Canada from Montreal to Vancouver, and it's called the Grey Cup Hop. It's not reserved for high school or college undergraduates, but is practised by mayors, business tycoons and grandmothers. In this photo, it's Fred Gardiner, Toronto Metro chairman, and Zeena Chivers, the city drum majorette who will lead the parade in Vancouver on Nov. 28, the day of the East-West football contest. (Central Press Canadian).

ARCHBISHOP DIES

WHITBY, England (AP) — Britain's oldest Roman Catholic bishop, Archbishop Thomas Shine, died early today of pneumonia. He was 93. A native of county Tipperary, Ireland, he had been bishop of Middlesbrough since 1929. Last February Pope Pius conferred the personal title of archbishop on him in recognition of his long service

New soft plastic holds plates tighter

Eases sore gums

Cushions the mouth yet grips plates like "Living Tissue"

Now, quickly relieve sore gums due to loose fitting plates with new SNUG 10 bonus filling plates. Amazing brand Elephant Cushions. Amazing soft plastic grips plate firm and tight yet feels soft and comfortable, like "Living Tissue." Gums feel wonderful. You can talk, laugh in comfort. You can't slip. SNUG stays cushion-soft. Can't harden and ruin plate. Feels right out when ready to replace. Tasteless, odorless, cleaned in a jiffy. No more daily bother with "stickums." Get SNUG brand Denture Cushions for real plate comfort! Complete set of two cushions for both uppers and lowers $1.50. Money-back if not satisfied. At all druggists.

O. T. Pelford Co., Ltd., Brockville, Ont.

Little Benny's Notebook

Us fellows were talking and arguwing about diffrent subjects such as the end of the werld and whether anybody will live long enough to see it, and what's the use even if they do, because they wont be able to remember it, and Sam Cross said, Believe me it's the end of the werld around here for me. I'm sicken tired of being ordered around, I'm going to run away. And I meen today, he said.

Him being the most famous liar around, and I said, Aw, tell us something new.

Sure, he's always saying that, Glasses Magee said, and Sam said, This is the ferst time I ever said positively.

Which just then his mother opened their frunt door and called him saying, Samuel, I want you to come in immsediltly.

And she went in again, and Puds Simkins said, Hay Sam, did you hear what your mother said?

I heard it all right, and if she calls me again I'm going to get up and delibrily walk the other way, and before she gets over her serprise I'll be out of alle forever, Sam said.

And pritty soon his mother opened the frunt door again, saying, Samuel, I'm giving you exactly 10 seconds to get in this house.

And she stood there like somebody counting up to 10 and Sam said, Now I'll show her.

And he counted up to 10 kind of quick, saying, There, that's 10 seconds and I'm not in the house yet. I guess that'll show who's boss, he said.

And he went home, walking pritty fast but not quite running.

Proving you can always depend on a good liar not to tell the truth.

RIVER OVERFLOWS

BOGOTA, Colombia (AP)—Two days of torrential rains have flooded out more than 100 families in poorer suburban areas of Bogota. Heavy agricultural damage was reported in other areas, particularly around the overflowing Magdalena river.

GOING UP

You will likely pay more for your Christmas tree this year. Demand for Canadian trees in the U.S. is greater than ever before and that is sending the price of trees here up by 25 cents or more. But if two or three dollars seems a high tag for a tree, look at what is happening in Venezuela. North American and European families there have already paid $35 each.

CLOTH CENTRE

Balbriggan, near Dublin, Ireland, has long been famous for woollen goods, linens and hosiery.

FOR YOUR
● TOYS
● PAINTS
● CHINA
FRED LEWIS INDUSTRIES, LTD.
360 Front St. Dial WO 2-2266
WE DELIVER

Favors Indians Going to School With Whites

EDMONTON (CP) — Hon. J. W. Pickersgill, Canadian minister of citizenship and immigration, says it is better for Indians to attend the same schools as other children.

Mr. Pickersgill, in an address to the Kiwanis Club here, said the key to a better future for the Indian is education.

Traditionally Indians had been educated at residential schools but "we believe that wherever possible it is better for the Indian children to attend the same schools as other Canadian children" so Indians may one day become an integral part of the Canadian population.

In 1949 there had been 1,300 Canadian Indians enrolled in non-Indian schools. This year the total was more than 4,000—one-eighth of Indian children attending school—and "we expect it will be considerably higher next year."

ST. CATHARINES (CP) — Stiff U.S. competition has caused a huge surplus of frozen and canned Niagara cherries, the cherry marketing board announced Monday. U. S. cherry prices dropped so low that they could be imported into Canada and sold cheaper than the Canadian product.

WHATCHA DOIN'?

It's not everyone that can be interrupted at his painting by an Arabian gazelle. Heinz Schienkermann, painting in the Bronx zoo, was honored by the curiosity of Dollie, who, just like any youngster, wanted to get into the painting act. Schienkermann, being paid by the hour, didn't object at all.
—Central Press Canadian

PRESSROOM PARTY

ROCHESTER, N. Y. (AP)—The boys in the pressroom at the Rochester Democrat and Chronicle were throwing a little party for Charlie Liggett, 85, who was retiring after the last edition early this morning. Liggett, a pressman for 53 years, showed up in appropriate costume: Frock coat and overalls. He replaced his pressman's square paper hat with a top hat.

GILDER PILOT

First girl in Pakistan to be trained solely on gliders, a 18-year-old Lahore girl earned her glider pilot licence in 1953.

The Miracle of Lourdes

The cures at this Catholic shrine—cures of the hopelessly sick and crippled—have caused endless controversy and wonder for nearly 100 years. Are these cures truly the amazing miracles they seem?

December Reader's Digest condenses the $4.50 book "The Miracle of Lourdes" by Ruth Cranston, a Protestant who questioned doctors and patients firsthand, gathered documented facts about this world-famous town that is the most visited shrine in the world. Get your December Reader's Digest today: 35 articles of lasting interest, condensed to save your time.

SAVING SYSTEMATICALLY — Life Insurance is the sure way and it has the important advantage of protecting your family in the meantime.

THE MANUFACTURERS LIFE INSURANCE COMPANY

NEW HIGHER PREMIUM OCTANE BLUE SUNOCO

BIGGEST QUALITY BOOST IN YEARS!

STILL AT REGULAR GAS PRICE

Recommended for the newest high-compression cars whose owners' manuals specify a premium gasoline.

• • •

Higher octane gives more knock-free power for every make of car.

• • •

Delivers more *miles per dollar* than other high-test gasolines.

• • •

Ready *now* for new 1956 cars.

SUN PIONEERS AGAIN WITH THE FINEST GASOLINE WE'VE EVER MADE

For many years, Blue Sunoco was an outstanding value among the premium-priced gasolines. Then, 18 months ago — upon completion of its new modern refinery at Sarnia—Sun Oil Company Limited made gasoline history by reducing the price of Blue Sunoco without reducing its quality. Now, in a second history-making move, Sun offers Canadian motorists even more for their gasoline dollars . . . New Blue Sunoco, now stepped up to a NEW HIGHER PREMIUM OCTANE and still selling at regular gas prices!

ALL HIGH-TEST—NO SECOND BEST

SAVES YOU UP TO 3¢ A GALLON over premium-priced brands

NOW MORE THAN EVER—

CANADA'S GREATEST GASOLINE VALUE

Made in Canada by Sun Oil Company Limited

NEW HIGHER OCTANE BLUE SUNOCO

No Pep?

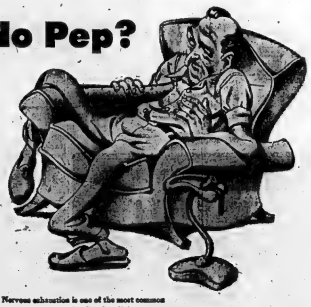

Nervous exhaustion is one of the most common reactions to the hustle of modern living.

If you suffer from its symptoms, irritability, tense nerves, tiredness, no appetite and lack sest, take Dr. Chase's Nerve Food. With B1 to help strengthen nerves, iron to help restore your blood, and fortified minerals for a tonic, you'll appreciate the speedy results of this famed remedy.

Dr. Chase's NERVE FOOD

50c and $2.25 NF-72

FOOTBALL FANS GIVE PREVIEW OF GREY CUP PARADES

Winnipeg, Calgary, Edmonton and other points between Montreal and Vancouver are getting a touch of the Grey Cup festivities as trainloads of eastern fans head westward. Easterners, recollecting the show put on by the visiting western fans of previous years, have prepared their own floats, costumes and signs, a preview of which appear at whistle stops along the route. Here is part of the Toronto group in Winnipeg which paraded up Portage Ave, with the girls' pipe band setting the pace. (Central Press Canadian.)

'Y' Basketball

The Orfuns won their double header last night at the "Y" playing heads up ball all the way. Batchelor, the Orfuns captain, led his team to victory in the first game by scoring 43 points and they went on to defeat the Galloping Ghosts' 81 to 40.

The second game of the double header almost proved fatal to the undefeated Orfuns. Sid Spiegel's "Crawford" racked up a total of 77 points while the "Orfuns" just squeezed the two winning points in final shots to defeat the "Crawfords" 79 to 77.

The high scorers of the last game were Batchelor 45, and Jones with 27.

TEAMS — First Game

"Orfuns" — Batchelor (capt) 24, R. Sivilotti 18, J. Glanberg 6, Jack Wilson 8, Don Dolan 10, Ken Pappas.

"Galloping Ghosts" — Lancaster 12, Peter Zamnes 10, Spafford 2, Johnson 14, Howitt 2.

Second Game

"Orfuns" — Batchelor (capt.) 43, Sivilotti 6, Glanberg 8, Wilson 4, Dolan 13.

"Crawfords" — Spiegel (capt) 16, Elder Jones 37, Elder Murrew 20, Newman 3, Rose 12, Goldberg.

Police Without Single Clue In Murder

TORONTO (CP) — Police said Tuesday they are without "a single clue" in the slaying of Walter Hewlett, beer store clerk shot Oct. 20 in an attempted robbery.

Detective chief Archie McCabhe said they checked a man, recently released from Kingston penitentiary where he served a term for bank robbery, but he had a "perfect alibi."

The man was named by a sister of the slain man, after a phone conversation with a friend. It was earlier reported the man was named in an anonymous call to the sister.

Mr. Hewlett was wounded three times when he tried to grapple with a bandit who entered the beer store shortly before closing time. He died a few minutes later.

Rewards totalling $4,000 have been posted for information leading to the arrest and conviction of the killer.

Police said the man named by Mr. Hewlett's sister was only one of many checked since the shooting. No further evidence has been found, they said.

(ADVT.)

Science Shrinks Piles New Way Without Surgery

Finds Healing Substance That Does Both— Relieves Pain—Shrinks Hemorrhoids

Toronto, Ont. (Special)—For the first time science has found a new healing substance with the astonishing ability to shrink hemorrhoids and to relieve pain. Thousands have been relieved—without resort to surgery.

In one hemorrhoid case after another, "very striking improvement" was reported and verified by doctors' observations.

Pain was relieved promptly. And, while gently relieving pain, actual reduction or retraction (shrinking) took place.

And most amazing of all—this improvement was maintained in cases where doctors' observations were continued over a period of many months!

In fact, results were so thorough that sufferers were able to make such astonishing statements as "Piles have ceased to be a problem!" And among these sufferers were a very wide variety of hemorrhoid conditions, some of 10 to 20 years' standing.

All this, without the use of narcotics, anesthetics or astringents of any kind. The secret is a new healing substance (Bio-Dyne®)—the discovery of a famous research institute. Already, Bio-Dyne® is in wide use for healing injured tissue on all parts of the body.

This new healing substance is offered in *suppository or ointment form* called Preparation H.® Ask for individually sealed convenient Preparation H suppositories or Preparation H ointment with special applicator. Preparation H is sold at all drug stores. Satisfaction guaranteed or money refunded.

® Trade Mark Reg.

OHA Forms Northern Int. C Group, 5 Teams Enter at Marmora Meeting

The OHA gathered at least five more teams under it's jurisdiction last night at a meeting in Marmora when the Northumberland-Hastings-Addington OHA Intermediate "C" hockey group was formed. A meetin gwill be held in the near future to attempt to form a similar group in the southern district.

Teams from Marmora, Campbellford, Madoc, Bancroft and Tamworth are definite entries in this Northern division with Stirling a possible entry. Stirling has until Thursday evening to decide.

Mr. Lorne Cook of Kingston, 1st vice president of the OHA was in charge of the meeting when 23 interested persons in attendance. Cook was named convener of the group while Cy Johnson is acting secretary.

Team managers spent considerable time firing questions at Mr. Cook concerning different rules and regulations of the OHA. He pointed out that Intermediate "C" teams are allowed two imports or two waivered players or one of each at that the imports must be in by November 1st. Since this date is passed the imports will be very few this season, allowing local youngsters an opportunity to play.

Mr. Cook explained the distance teams are allowed to travel from their village to obtain players, defining imports and waivered players.

The OHA states that only 12 players plus an extra goaltender can dress for an Intermediate "C" game. This cuts off a good number of young players in a one-team village and the ruling did not prove too popular with the team managers. Cook pointed out that such cases have came up in other leagues and OHA governing body has allowed the teams to dress more players until they enter the playdowns. Mr. Cook will enter a recommendation at the next executive meeting that the NOHA be allowed to dress 15 players for their league games.

Secretary Cy Johnson announced that Frankford had been approached as to entering but had declined. Tamworth was doubtful but finally decided to enter. All three teams were represented with the exception of Stirling.

All centres entered have natural ice areas with the exception of Marmora. This will present a problem in mild weather as well as making for a late start in the schedule. It was pointed out by Mr. Cook that the home team must notify Bill Hanley, business manager of the OHA, in Toronto, by 5.00 p.m. the day of the game if ice conditions are not suitable for play. They must also inform the visiting team and Mr. Hanley will notify the referees. The league is expected to open ground Christmas week.

A discussion took place on whether to use two referees or a referee and a linesman. The former was decided upon. Hanley will appoint officials for each game and they must be registered referees. The entry fee is $10.00 per team. This includes player's cards which each team manager must produce for the satisfaction of the opposing team officials at any time.

League games will be played on Friday, Monday and Wednesday nights and commence at 8.30 p.m. Any postponed game will be played at the earliest possible date thereafter. A double schedule will be played with Mr. Cook drafting a schedule for approval this week.

The top four teams at the end of the schedule will take part in the group playoffs with first and third place teams meeting in one series and second and fourth place teams in another. The group winner will advance.

Possible teams to form a southern division are Napanee, Wellington, Picton RCAF, Trenton and Brighton.

Little Benny's Notebook

I was watching ma darning holes out of socks in her room, and I said, Hay, ma, do you know that big stane on the dining room rug?

I know it only too well, what about it? ma said, and I said, Nuthing, only I hope you dont blaugh it on me.

For goodness sakes I made that stane myself when I got too carelessly ambitious and tried to carry too many things at once, ma said. But that's ancient history, and besides, am I in the habit of blaughing you without just and ample cause? she said, and I said, Sure you are, ma, every time you see muddy footprints in the house you accuse them of being stane, even without any proof.

My, such a marter, ma said. I'm sorry if I ever accused you wrongly, and I seriously doubt that I ever have, she said, and I said, Sure you have, ma, you did it just this morning when you accused me of going to be late for school just because I kept going back to sleep, and I wasn't late after all.

You had to gobble your breakfast down like a proverbial wolf, you wont deny that, I hope, ma said, and I said, No marm, when I really do something I'm the ferst to admit it.

That's very noble of you, and now let's descend from the sublime to the pathetic, ma said. What have you gone and done now? she said.

Proving she is a good detectitve and being the beginning of the sad part.

What I did, being to spill the left over double cream all over the refrigerater trying to reetch past it to the left over chockilit pudding.

Robertson Davies Presents New Spicy Comedy

By ROBERT SMYLIE
Canadian Press Staff Writer

TORONTO (CP) — Robertson Davies, Canadian of many literary parts, Tuesday night presented a new comedy spiced with a merry mixture of comments on many things.

His "Hunting Stuart," a three-act play, had its premier at the Crest Theatre.

Written for Donald Davis in the lead role, the play, after a laborious first act, skipped lively along, dipping here and there into Mr. Davies' resources of wit, wisdom and nonsense.

Mr. Davies used just seven players and one setting to convey his multitude of ideas, and the relatively small first - night audience soaked them up.

ROYAL RELATIVES

Frances Tobias, Helene Winston, Max Helpmann, Barbara Chilcott, Eric Hoose and Diana Vanderville played the other roles. Robert Gill directed.

The play carried Henry Benedict Stuart, a minor Ottawa civil servant, back through his ancestry to reveal him as a direct descendant of Bonnie Prince Charlie, to the gratification of his peerage-obsessed wife.

Through a concoction of scientific sorcery and magic snuff powder, garnished by Mr. Davies with appropriate comments about psychologists, environment and heredity, Stuart becomes His Royal Highness, a wild devil with a mistress to his eye for beautiful cousins and an appetite for omelets and beer.

Mr. Davies denies Stuart the brandy but furnishes him with a beautiful cousin — and later the consolation to provide a setting for reflecting on marriage, love and principles.

FROLIC AND BARBS

The result is a frolic contrived to convey the author's wise saws and barbs on all manner of topics.

"Hunting Stuart," which runs to Dec. 3, is the author's second play to have its premiere at Toronto's repertory theatre. His "Jig For A Gypsy" opened here last year and later was performed in London.

Mr. Davies, editor of the Peterborough Examiner and literary editor of Saturday Night, recently received the 1955 Leacock Medal for humor for his book, "Leaven of Malice."

Other critical comment of Tuesday night's play in Toronto:

Herbert Whittaker of The Globe and Mail: "A good evening of theatre, with comedy, satire and magic well mixed, which marks a happy development in the career of Robertson Davies, playwright."

NARCOTICS SMUGGLER

Robert Thomas Blanchi-Mallverno (left) Franco-Italian seaman, leaves a Montreal court after being sentenced to five years for possession of a cache of narcotics valued at $10,000,000 on the black market. The cache was discovered aboard the French freighter Saint Malo in Montreal. At right is an unidentified detective. (CP Photo).

'Assignment India' Will Be Truly New Type TV Program

By CHARLES MERCER

NEW YORK (AP) — A new and truly different type of filmed television program appears on NBC-TV Thursday. It will be worth taking a look at "Assignment India" when Chester Bowles, former United States ambassador to India, guides you through that changing country.

"Let's not call it a documentary," says NBC executive producer Ted Mills, who conceived this different type of "byline" program. "Let's call it non - fiction. I think we have here the television equivalent of a first-rate magazine piece. We are sticking to the thinking of one authoritative person—the guide, who in the case of India is Chester Bowles. We operate as craftsmen and he as the guiding force."

Earlier this year a 12-man camera crew spent seven weeks color-film life in India under the direction of Robert Graff. Bowles, who was in India for much of the filming, "was the architect of the plan," says Graff.

Mills declines to say whether contracts have been signed for future films, but he lets it be known with such images as Sir Winston Churchill on the British Commonwealth and Noel Coward on London.

Edward R. Murrow plans to visit the home of Orson Welles on "Person to Person" (CBs-TV) next Friday evening — provided Welles has a home. As of late last week he still was looking for one.

When Welles and his beautiful Italian-born wife, Paoula Mori, returned recently they took quarters in a hotel. Then Mrs. Welles was rushed to a hospital where a daughter, Beatrice, was born prematurely. This left Welles with the responsibility of "not only finding a home for wife and daughter—but also of finding a home for Murrow to visit.

OFF SCHEDULE?

Read how Mrs. W. Beauvais found relief from constipation:

"After using a home remedy and costly medicines to keep regular, I tried Kellogg's All-Bran. Haven't been bothered with irregularity since." From Mrs. Winfred Beaucage, of Sherbrooke, Quebec. The great advantage of All-Bran is that it corrects the *cause* of irregularity due to insufficient bulk. All-Bran, made from the whole wheat kernel, supplies *natural* food bulk. It is a good, tasting cereal that 'delights millions. All-Bran will give gentle, effective relief from constipation without 10 days or double your money back. Get Kellogg's, the *one* and *only* All-Bran, Kellogg's London, Ont.

Best liked by millions

F. E. HUSON
Real Estate Broker
BELLEVILLE, ONT.

F. E. Huson

Announces
The Opening
of another
Real Estate Office
In the fast growing
TOWN OF TRENTON
Thus enabling us to serve the demand of Trenton to Belleville and Belleville to Trenton transients.

We Welcome
To the SALES STAFF
Mrs. M. Fay Jeffery
To Be Sales Representative
For The Trenton Area

Mrs. Jeffery has well acquainted herself in real estate transactions in the past years and is well known in the Trenton district. Mrs. Jeffery was previously representative for D. J. Sutherland, Real Estate Broker, Trenton, and you can be assured she will continue to serve Trenton in the same efficient manner as she has in the past.

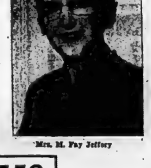

Mrs. M. Fay Jeffery

PHONE 6558
SO FOR FAST, EFFICIENT REAL ESTATE NEEDS, BUYING OR SELLING, GIVE US A CALL OR OUR NEW TRENTON LOCATION
F. E. HUSON, REAL ESTATE BROKER
23 Dundas St. W. — Trenton
Next Door to Personal Finance Co.
MRS. M. FAY JEFFERY, Sales Representative

For The Cleanest Clothes Ever!
GET THE FACTS
and you'll buy this beautiful, all new fully automatic
FRIGIDAIRE WASHER

A REAL
CHRISTMAS GIFT
To Be Remembered
For Years
AND IT'S YOURS
For Only 3.39
WEEKLY
Packed with features you'd expect to cost much more!

Don't take anything for granted. Get the facts on this new Frigidaire Washer and see for yourself there's nothing else like it! It's a brand new fully automatic washer packed with high-priced features at a new economy price.

Check These Features!
- Live-Water Washing is safe, thorough, gentle
- Float-over Rinsing get clothes really clean and bright
- Rapidry Spin leaves clothes drier, easier to handle
- Select-O-Dial for fully automatic or fully flexible operation
- Uses 2 to 8 gallons LESS hot water
- Saves suds for re-use if you like
- Lifetime Porcelain rust protection inside and out!

See The New Frigidaire "Thrifty Pair"— Automatic Washer and Electric Dryer today!

Smart Santas Shop Early
AT
W. W. HAWLEY — BELLEVILLE LTD.
249 FRONT STREET DIAL WO 2-1392

Canadiens 'Hare' Hops Along At Heap-Top; 'There Was Once A Tortoise'

CHIPS OFF THE SPORTS BLOCK

By Geo. H. Carver, Sports Editor

THEY ASKED FOR IT!

Senior "B" group moguls unanimously agreed at pre-season confabs that the carrying of fourteen players, including a spare goalie was ample enough. Besides it would help cut transportation and other costs no end. Elimination or reduction of so-called unnecessary expenses was their theme song.

They didn't look an inch in front of their well-turned out nasal appendages. They did not take into consideration that unpredictable injuries would ruin the alleged bench-strength of any club whether at home or abroad. Woe unto the club that suffers injuries—and it has proven that way.

We are not trying to establish an alibi for the 7-1 defeat the TPT's shorbed at the hands and feet of the potent Whitby Dunlops last night. The powerful group leaders earned every inch of their victory. They are easily the best-balanced club in the group with power in all departments and potential goals in every stick but the goalie's shillalagh.

The TPT's were without Bill McMaster, benched because of a shoulder injury he got last year sidelined for four weeks. Gus Leonard did not show up for proper reasons. To add insult to injury or vice versa Davy Jones was sidelined midway through the first period with what was reported to be a few cracked ribs. That, indeed, the monkey-wrench into Coach Cox's well-laid line plans. He was forced to juggle his troops with what was left.

At that the Teeps tossed a mighty scare into the Blairmen in a first period that saw them come up with a fine brand of hard-checking hockey. They had a noticeable margin and poked home the only goal of the heat for good measure.

After that they faded. The power of the Dunnies asserted itself in no mean fashion as five goals rattled behind our nets in the second period. The flashing power disorganized the TPT's and they could do little or nothing with the roaring offensives of the league leaders. Parisi was terrific at times and kept the score to what it was.

And the facts should be faced. The TPT's need reinforcements, both fore and aft if they are to establish themselves as contenders for group honors. Last night they wound up with eleven men who could not get properly organized after a five opening period. Injuries are bound to occur—and there is nothing in the hockey book that can stop them. Nor is there anything in the scene to prevent any club from securing the necessary toelane help.

* * *

BOXING

Augmenting the main bouts between Eddie Schamerhorn and Les Blair, rugged Toronto middleweight, are six other battles that should please the fistic faithful hereabouts. According to Bill Eustace, who is handling the show for the Canadian Order of Foresters, the Ontario Boxing Association has okayed two other outstanding frays.

Eustace says he was at the OBA meeting in Hamilton when the fist moguls gave him the green light on Bob Gourley, winner of seven KO's in his last nine bouts and Tommy Chesser, star Toronto lightweight. Joe Italiano, hard-hitting Brantford welter, will clash with Ervin Pease of Toronto, in another go.

Seats are on sale at Cook's and Thomas' tobacco stores, and it is expected a large crowd will turn out to greet boxing's return to the city. The proceeds go to the hospital building fund.

* * *

DID THEY FORGET TO LOAD 'EM?

"This," boasted the city doctor, patting his brand new rifle," can pick off a pigeon on a klock in Moscow."

"This," needled an ex-M.P. (Conservative) stroking his gun, "will pick a feather off that pigeon when it flutters to earth."

"This," added another medical man from east o' here, fondling his weapon, "will bring down the pigeon as it takes off for Siberia."

"And this," quoth a former high-ranking police official, flubbing his trusty arquebuse, "will hit any of your bullets a second after they take off."

The quartet of well-known Belleville personages were camped in a deer lodge near Maxwesh, well into the deer country. As yet they had not tried their trusty gatlings on the forest denizens.

Stories of marvring shooting eyes and proud prowess had echoed far into the night. These "Dead-Shot Dicks" had records that would make a Shirley winner look like a tyro. They admitted it. Woe to the buck or doe that lined itself in sights of their lethal pieces. Their guns, they admitted, would shoot around corners, up trees, through dense foliage and heavy timbers. No deer was safe within at least five miles of these death-dealing, lead-spewing weapons.

Fog next morning they crouched in the leafy shadiness of a bush-bordered deer run. They had not long to wait. A proud buck sauntered slowly down the runway.] Then another.

The two "docs" quivered with excitement. They raised their weapons, fired. The bucks bounded away with not a loose hair fluttering in the breeze. The ex-MP and R. P. (retired policeman) guffawed with merriment. They measured the distance. Twenty-eight feet. Two scarlet-clad M.D.'s bent over their rifles, looking for trouble in the barrels.

Came a rustling in the undergrowth and two more deer bounded down the runway, paused and stopped. Two shots rang out as the rifles of the M.P. and R.P. blazed at the bucks.

The deer hesitated, turned, flipped their tails in disdain, and slowly walked into the underbrush.

Ripples of merriment emanated from the "docs" as they measured the distance. Fifty feet. From a distance came sounds that resembled the forest "horse-laughs' of four bucks.

But our heroes were undaunted. The MP and RP retraced their steps to the city and returned with fifty-foot extensions for rifle barrels. The "docs" too, came home temperanlus. They went back with shotguns loaded with assechiodos.

Enjoys Big Lead in 20 Games Nothing New for Habitants; Will History Repeat Itself?

By ED SIMON
Canadian Press Staff Writer

Currently Montreal Canadiens are first in offence, first in defence and first in the National Hockey League standings. Now all they have to do is disprove an old story about a hare and a tortoise.

With 20 games of this year's 70-game schedule behind them the Canadiens have a healthy eight-point margin over the second-place New York Rangers and an 11-point edge over Detroit Red Wings, who have held the NHL title for the last seven years.

But a lot of things can happen in 50 games.

For the last two years the Canadiens have reached the 20-game mark in first place. The year before they were tied with Detroit at that stage. And inevitably the Wings came on in the stretch to grab the marbles.

In fact, in the five years of the last seven that the Montrealers finished second they lost ground to Detroit over the last 50 games every time.

WORST SHOWING

The worst Montreal disaster of all was the 1952-53 season, when both clubs had 20 points after 20 games and Detroit pulled away to a 15-point lead at the finish.

The Montrealers get a chance to do something about the hare-tortoise business Thursday night when they play the Wings in Detroit. So far they have won two of their three engagements with the champions, tying the third.

Tonight's other game brings Boston Bruins to New York with a chance for their fourth straight victory over the Rangers and a second-place tie with the New Yorkers. Watching the proceedings will be Lester Patrick, who coached the Rangers for 20 years but is likely to be reasonably impartial since his sons, Lynn and Muzz, are general managers of the Bruins and Rangers respectively.

The Boston and Rangers go at it again in Boston Thursday night while the Leafs open Toronto Maple Leafs visit Chicago Black Hawks.

Sports Calendar

HOCKEY

Thursday—Minor—Squirt: Bruins vs Maple Leafs —6:00; Red Wings vs Canadiens—4:30; Black Hawks vs Rangers—7.00. Midget—Team 3 vs Team 6—7:30; Team 2 vs Team 5—8:15; Team 1 vs Team 4 at 9 p.m.

Friday—OHA Senior "B"—Belleville TPT's at Brockville — 9:00 p.m.

Saturday — Minor — Pee Wee: Bruins vs Maple Leafs, 7.00; Red Wings vs Canadiens, 7.40; Black Hawks vs Rangers at 8.20 a.m. Bantam — Bruins vs Maple Leafs at 8.00; Red Wings vs Canadiens, 9.40; Black Hawks vs Rangers, 10.20 a.m.

"Weekend"—OHA Sr. "B": Belleville TPT's at Cornwall at 2.30 p.m.

"Weekend" — Industrial League: Avon vs Ivy Canadians, at 12.00 p.m.; Meads 'vs Odds at 1.00 p.m.

"Weekends" — Northern Electric League — Flyers vs Indians; Barons vs Hornets.

BADMINTON

Every Wednesday, Thursday, Friday and Saturday, Bridge St. Armouries at 8.00 p.m.

BOXING

Saturday—8-bout card at Bridge Street Armouries — 8.00 p.m.: Main Bout—Eddie Schamerhorn vs Les Blair.

Television Fans Will Get Game The Hard Way

MONTREAL (CP) — Saturday's telecast of the Grey Cup game from Vancouver will reach eastern Canada fans the hard way, the CBC disclosed Tuesday.

Five companies will be involved in getting the game to viewers in the East.

From Vancouver, the Pacific Telephone and Telegraph Company has set up a special microwave link to Seattle, Wash. The television signal will be transmitted from there to Spokane, Wash., where the American Telephone and Telegraph Company will take over, relaying it to Buffalo on facilities normally used by the National Broadcasting Company.

The transmission will be via Denver, Colo., Omaha, Neb., Des Moines, Iowa, Chicago, Toledo and Cleveland, Ohio, From Buffalo, it will be relayed to Toronto over the Bell Telephone Company's microwave link.

The Bell's inter-city microwave network will then transmit it to stations in Toronto, Barrie, Peterborough, Kingston, Ottawa and Montreal. The CBC and CPR will take over to relay it to Quebec City, Hamilton, London, Kitchener and Windsor.

Hockey Scores

By THE CANADIAN PRES

Atlantic Senior
Saint John 1 Moncton 3
Amherst 7 Fredericton 4
Exhibition 4 Charlottetown
Montreal 4 Sydney 1 P.E.I. All-Stars 1

Quebec League
Shawinigan Falls 4 Trois-Rivieres 2
Quebec 3 Chicoutimi 2
Ontario Senior B
Whitby 7 Belleville 1
Ontario Junior B
Simcoe 5 Sarnia 7
Owen Sound 8 Burlington 6
London 4 Dundas 8
NOHA Senior Southern
Soo Greyhounds 4 Sudbury Bay 2
Western League
Saskatoon 4 Winnipeg 1
Regina 0 Calgary 1
Victoria 2 Vancouver 4
Saskatchewan Junior
Melville 5 Yorkton 3

Hockey Standings

By THE CANADIAN PRESS

OHA Senior A

	W	L	T	P	A	Pts.
Kitchener	10	4	2	77	62	22
Windsor	7	4	3	71	54	17
Stratford	7	6	0	58	45	14
Owen Sound	6	9	1	57	60	13
Chatham	4	9	0	41	67	8

Tuesdays results
Kitchener 5 Owen Sound 8
Game Tonight
Stratford at Chatham

OHA Junior A

	W	L	T	P	A	Pts.
St. Michael's	7	3	1	48	37	15
Kitchener	7	3	0	45	33	14
Hamilton	6	4	1	43	46	13
Barrie	4	5	1	36	39	9
Peterboro	4	5	1	45	43	9
Guelph	3	9	1	31	56	7
St. Catharines	3	8	0	33	44	6

Tuesday Results
Hamilton 10 St. Catharines 5
Kitchener 9 Guelph 7
Game tonight
Marlboroughs at Barrie

Here's the cash you need to pay doctor bills — dental bills — meet any unexpected expense! Find out about our low cost loans and convenient monthly terms.
Bellvue Finance
CORPORATION LTD.
302 FRONT ST.
DIAL WO 2-4501

Jacques Plante Setting Envious Goalie Record

NEW YORK (CP)—The goaltender's bugaboo, an off-sight, cut two of Jacques Plante's National Hockey League rivals down to size last week, but the Montreal Canadien netminder continued to act as if he's never heard of the word.

The closest thing to it for Plante was the night nearly three weeks ago when Chicago Black Hawks beat him four times in 26 tries for a 4-1 victory. The Canadiens, incidentally, haven't lost in 11 subsequent starts, and it was the only time this season that anyone beat Jacques more than three times in an evening all season. Every other NHL goalie has watched six go by him on at least one occasion.

By contrast, four goals was the total Montreal's opposition managed to shove past Plante in the Canadiens' three games last week. Boston Bruins' Jack Gelineau stopped another 53 drives during the week for a .930 average, on the 37 fired at him, giving him an over-all mark of .940 for the year.

SAWCHUK TRIPS

The off-night caught up with Terry Sawchuk of Boston last Friday. Previously trailing Plante by only two points, the Bruin goalie fanned on six of 37 shots fired by Chicago Black Hawks and finished the week with a .832 mark, three eight points from the previous week's total.

Retribution caught up with New York's Worsley 24 hours later as he let in six Montreal shots out of 32 for his poorest night of the year. Previously within striking distance of the leaders, he dropped to .898, a point behind Sawchuk and five points off his mark a week ago.

The best performance of the week was turned in by Glen Hall, busiest goaltender, Chicago's Al Rollins, who blocked 111 shots out of 117 for a .949 mark for the week and a .925 average on the year.

Maroons Oust Coach Heller

CHATHAM (CP) — Player-coach Ott Heller, 43, has been relieved of his duties with Chatham Maroons of the Ontario Hockey Association's Senior A league, it was announced today.

Col. Thomas Weir, president of Chatham Hockey Association, Ltd., Maroons' parent organization, said Heller is considered not to have lived up to his contract.

Heller joined Chatham last June after finishing the 1954-55 year with Cleveland in the American League. He holds one of the longest records in professional hockey—26 years. Fifteen were with New York Rangers of the NHL. A native of Kitchener, Heller played in seven of Maroons' 13 games this season. Maroons have won four and lost nine.

T.V. — CHANNEL 11 — T.V.
TUESDAYS & THURSDAYS — 11.30 P.M.

LORNE McDOUGALL INSURANCE
AGENCIES LTD.
156 FRONT STREET DIAL WO 8-3728
"BELLEVILLE'S LARGEST INSURANCE OFFICE"

They'll Do It Every Time By Jimmy Hatlo

Soo Greyhounds Trap Trappers

NORTH BAY (CP)—Soo (Ont.) Greyhounds snapped a five-game home winning streak by North Bay Trappers Tuesday night and recorded their third straight victory with a 4-2 win in the Northern Ontario Hockey Association senior southern group.

It boosted the Greyhounds into a two - way deadlock with Soo (Mich.) Indians for second place, seven points back of the league-leading Sudbury Wolves.

A goal by Cleland Mortson at 17:32 of the final period clinched victory for the Hounds after Reed Eagan scored for Trappers three minutes earlier.

Don McLean, George Robertson and Johnny Offidani delivered the remaining markers for the Greyhounds while defenceman Flori Goegan was the other North Bay sniper.

TOO EXPENSIVE

LONDON (Reuters) — The government Wednesday turned down a proposal in the House of Commons for a tunnel to link Scotland with Northern Ireland as "an extremely expensive operation."

LEATHER PATCHES
DIAL WO 2-2854
BRAM HUMPHREYS
ARCH SUPPORT AND
SHOE REPAIR CENTRE
18 Campbell St.
Dial WO 2-2854 for appointment

WINS TRIP TO GREY CUP

PORT ARTHUR (CP)—Bill McKenzie, who refereed the Canadian intermediate football final in Peterborough last Saturday, will see the Grey Cup game in Vancouver free of charge. He won a contest here which gave him two tickets for the game and free air travel to Vancouver and return.

KLUKAY GOES TO HORNETS

TORONTO (CP) — Veteran left winger Joe Klukay Tuesday was sent to Pittsburgh Hornets by the parent Toronto Maple Leafs of the National Hockey League.

Leafs said the 33-year-old forward was on loan to the American League Hornets. Pittsburgh has been weakened recently by the loss of players to the Leafs.

HAIG MOTORS LIMITED
— TWO WEEKS ONLY —
MAJOR TUNE-UP SPECIAL
INCLUDES . . .
—OVERHAUL CARBURETOR
—OVERHAUL DISTRIBUTOR
—CLEAN AND SET PLUGS
—TORQUE CYLINDER HEAD AND MANIFOLD STUDS
—CLEAN AND RE-FILL AIR CLEANER
—CLEAN BATTERY TERMINALS
—TEST GENERATOR CIRCUITS
—ADJUST TIMING
—ROAD TEST CAR
1949 to 1954 Ford and Meteor cars and ½-ton trucks.
Reg. $10.50
SPECIAL $7.95
1954 to 1956 Monarch and Mercury Cars
Reg. $14.95
SPECIAL $10.50
PARTS EXTRA IF REQUIRED
For the ultimate in service and customer satisfaction
TRY
HAIG MOTORS LIMITED
Your Friendly Ford-Monarch Dealer at 324 Pinnacle Street Belleville
TELEPHONE WO 8-5573

THE Calvert SPORTS COLUMN

by Elmer Ferguson

Mention of last year's Grey Cup game, in which the Edmonton Eskimos literally snatched the Grey Cup victory from the jaws of defeat by Montreal's powerful Alouettes, always recalls the picture of an athlete who sat sobbing, inconsolably, on a dressing room bench.

That was Chuck Hunsinger, a hard-boiled, hard-bitten old pro, who for two seasons had battled gamely and well for the Montreal team's leader the previous season, in touch-downs for his club. Suddenly, he was a broken man, who sat there sobbing, with tears streaking through his mud-grimed face.

He paid no heed to teammates who patted his heaving back and told him it was just the luck of the game. With mere minutes to play, the ball had slipped from his hands, gone spiralling off wildly, was caught up by Edmonton's fleet-footed Jackie Parker who raced 66 yards for the touch-down that won the Cup for the west by a scant point, 26-25.

It had been 25-20 for Alouettes after the desperately-fighting Eskimos had crashed through for a late touchdown, cutting down an apparently safe margin of 25-14. And even then, it seemed as though the east must triumph again. For the Alouettes were stung. They turned on their power, and very nearly snatched the ball back to the western 10-yard line. A pass was thrown to Hunsinger, he started to race, head-down, toward the Edmonton line.

Big Rollie Prather dived at him, the ball flew loose from Hunsinger's hands. Whether it was an attempted pass, or just a fumble, doesn't matter much. The ball rolled loosely, Parker swooped it in, sprinted over the Alouette line, and so turned defeat into victory.

That was tragedy for Hunsinger. A few weeks later, over 20,000 Montreal fans stirred a telegram urging him to return the next season. But we doubt even that overwhelming vote of confidence will ever efface the memory of that tragic split-second he was held to be the ball and his team lost the coveted Grey Cup.

Your comments and suggestions for this column will be welcomed by Elmer Ferguson, c/o Calvert House, 431 Yonge St., Toronto.

Calvert DISTILLERS LIMITED
AMHERSTBURG, ONTARIO

TPTs Fade In Final Frames Dropping 7-1 Decision To Whitby Dunlops

Grab 1-0 First Period Lead Then Wilt Before Foe Drive; Winners Score 5 in Second

By GEORGE H. CARVER
(Sports Editor)

The powerful Whitby Dunlops' senior "B" machine rolled merrily onward along the victory trail here last night, sweeping aside the Belleville TPT opposition 7-1 to register its eighth victory of the season.

Halted temporarily during the first period when the TPT's played their best hockey of the night to end the frame with a 1-0 lead, the Dunlops unleashed their power, scoring five goals in the 5-0 second and two in the third without a return.

The crippled TPT's were without the services of defenceman Bill McMurray, who will be out indefinitely with a shoulder separation, and Gus Leonard, who was unable to play. Davey Jones was carried from the ice midway through the first period after a hard bodycheck and did not return. It was reported he had suffered cracked ribs.

What started off to appear to be the best game of the season turned in more or less of a rout in the second and third frames with the TPT's highlight being the brilliant performance of Tony Parisi in the nets.

OFF STRIDE

The injury to Jones and the consequent juggling of lines appeared to throw the streamlined TPT squad off stride in the second frame. They did not come up with the effective bolt-way checking of the first period and the smooth-skating and passing Dunlops' power line swept in time after time to score.

Perhaps the score did not indicate the difference between the squads but they certainly thrown strictly on the defensive in the second and third frames. Their spasmodic forays were broken up by the hard-checking Dunlop defence and when they did get in scoring position, shot wide or were stopped by Dunlevy in the Dunlops' nets.

The power of the Dunlops was seen in the fact that every player on the squad improved his point score. Bus Gagnon came up with two goals as did Fred Eicher. Ted Degray had one and two, with Norm Attersley and McBeth getting the other counters. Bobby Attersley the league's scoring ace was held off the score sheet.

Bert Hill scored the only goal for the TPTs firing home the rubber on a neat passing play with Sammy Mulholland after four minutes of play in the first period.

The checking was hard but clean with Referees Moon Flanagan and Art Casterton handing out eleven penalties, all minors, six going to the Dunlops.

The Coxmen had the best of the argument in the first period outplaying the Dunlops in a hard-checking speedy frame. They suceed to the attack after O'Connor drew the first penalty of the game and seconds before he returned Hill smashed home Mulholland's rebound for the only score of the first.

The Dunlops lost little time in evening the count in the second period. Ted Degray pounded home Williams' rebound after two minutes of play and seconds later Parisi stopped Gagnon said what the Dunlop coach broke through to race in alone.

The Dunlops maintained the pressure and Neil Attersley put them one up on a three-way attack with Degray and Sinden. Williams and Mulholland went off within a minute of each other but the defences held and no damage was done.

The Dunlops, keeping up the relentless pressure, broke out in a scoring splurge after 15 minutes of play. Gagnon breaking with Bobby Attersley and O'Connor on a three-man attack beat Parisi cleanly and two minutes later Freddie Eicher scored the first of two goals to give the Dunlops a 4-1 lead. Eicher repeated 18 seconds later banging home Bonello's pass from feet out.

The third period saw the winners maintain the offensive with the TPT's apparently unable to get untracked. They were hemmed in behind their own blueline and only the fine work of Parisi kept the score down. McBeth took Degray's pass a minute after the period opened to extend the Dunlop lead to 6-1.

The TPTs battled gamely in a last cause but they could not cope with the dashing passing play and hard-checking of the group leaders.

Sinden drew a tripping sentence but the homesmen failed to capitalize. Then Gagnon and Taylor went off together for what was called elbowing but neither side scored although the Dunnies had the edge. The Coxmen battled hard getting nowhere and managed to race in on Dunlevy on occasions but they failed to click near the goalmouth or were turned aside by the goalie.

Gagnon engineered a neat play with the clock ticking the seconds off and scored after a clever passing combination with O'Connor and McBeth. Mulholland drew the last penalty with thirty seconds left to play.

The teams:

Whitby: goal, Dunlevy; defence, Sinden, Trees, Redmond, McBeth; forwards, B. Attersley, Gagnon, O'Connor, Degray, Williams, Air, Bonello, Eicher, N. Attersley.

Belleville: goal, Parisi; defence, Mulholland, Sinden, Gagnon.

Canucks Share Junior A Lead; Edge Bilts 8-7

By THE CANADIAN PRESS

Kitchener-Waterloo Canucks, hot contenders so far this season, have again grabbed a share of first place in the Ontario Hockey Association Junior A League.

Canucks moved into a first-place deadlock with Toronto St. Michael's Majors Tuesday night when they defeated Barrie Flyers 8-7. It was the seventh victory in as many starts for Canucks this year.

In the only other engagement, Hamilton Tiger-Cubs trounced St. Catharines TeePees 10-3 at St. Catharines. Bill Graham and Pete Pilotte got the other Biltmore goals.

At St. Catharines, TeePees appeared disorganized without captain Elmer Vasko and Ace centre Art Stratton, both out with illness. Vic Stasiuk scored three goals to pace the Ticuks and Tommy Burton and Brian Smith each scored twice for the winners. Max Saturn, Jerry Sullivan and Gord Thompson each counted once.

For St. Catharines, Ab McDonald scored twice and Don Carter, Ed Hockstra and Bob Hull once.

Mercurys Whip Dutchies 8-3

By THE CANADIAN PRESS

Kitchener - Waterloo Dutchmen can be left out in the cold when Owen Sound Mercurys did it Tuesday night. The Mercs whipped the league leading Dutchmen 8-3 to hand them their worst drubbing of the Ontario Hockey Association Senior A schedule.

However, the Dutchies still have an impressive record with only four defeats in 11 games.

Meanwhile, Sault Ste. Marie (Ont.) Greyhounds snapped a five-game losing streak by defeating North Bay Trappers 4-2 in North Bay in the Northern Ontario Hockey Association Senior A League.

In senior A hockey tonight Stratford Indians play Chatham Maroons at Chatham.

Mulholland, Wilson, P. Jones; forwards, Goyer, MacDonald, D. Jones, Fyvie, Hill, Taylor, Gilmour, Day.

Referee: Moon Flanagan, Art Casterion, Kingston.

FIRST PERIOD—

1 Belleville — Hill (Mulholland) 4.13
Penalties: MacDonald, O'Connor, Sinden.

SECOND PERIOD

2 Whitby — DeGray (Williams, N. Attersley) 2.11
3 Whitby—N. Attersley (DeGray, Sinden) 7.13
4 Whitby—Gagnon (B. Attersley, O'Connor) 15.34
5 Whitby—Eicher (Air, Redmond) 17.36
6 Whitby—Eicher (Bonello) 17.53
Penalties: Mulholland, McBeth, Williams.

THIRD PERIOD—

7 Whitby—McBeth—(DeGray) 1.36
8 Whitby—Gagnon (O'Connor, McBeth) 19.13
Penalties: Taylor, MacDonald, Mulholland, Sinden, Gagnon.

Western Players Not 'Stoolies' Says Official

WINNIPEG (CP)—Commissioner G. Sydney Halter of the Western Interprovincial Football Union said Tuesday night his a statement he is satisfied that no team in the league has received from a player of another team information concerning plays of his club.

However, he added that he intends "to recommend to the union at its next annual meeting that it put into effect a non-fraternization rule applicable to all players prior to games."

Halter issued the statement on completion of an investigation which he said was requested by Calgary Stampeders.

The statement made no reference to the firing of Dean Bandiera, a guard, by the Stampede last fall at the time WIFU president Jack Howard said "Bandiera indicated to some Winnipeg Blue Bomber players "which plays Stampeders were going to call." Bandiera denied he had disclosed some of his team's plays.

Halter's statement:

"I have completed an investigation of charges that Stampede football club and I am satisfied that no team in the Western Interprovincial Union has received from a player of another team, information concerning plays of his team.

NO ACTION

"There were some contradictory and unsubstantiated statements made inferring that on one occasion two players of opposing teams had exchanged information while fraternizing prior to a game, but the evidence relating thereto is not such that either demands or requires any disciplinary action being taken. Even if in fact such information was exchanged, I am satisfied that neither player received any advantage or was placed at any disadvantage thereby.

"I have concluded from the investigation that too much fraternization exists between players between members of competing clubs and I agree with the opinion of the majority of the coaches of the union's clubs that such fraternization is undesirable, and accordingly I intend to recommend to the union at its next annual meeting that it put into effect a non-fraternization rule applicable to all players prior to games."

Parker Rated Top Contender For Heavy Title

MONTREAL (CP) — The Canadian Boxing Federation Tuesday named Lennox J. Parker of Toronto as the No. 1 contender for the Canadian heavyweight title, made vacant by the retirement of Earl Walls of Toronto.

Parker was ranked ahead of veteran Vern Escoe of Toronto and Billy Wallace of Vancouver.

The federation's meeting here also sanctioned a bout for the bantamweight title between champion Fernando Gagnon of Quebec and Gerry Simpson of Montreal, the No. 1 contender.

Gordon Wallace of Brantford was named at the top contender for the light-heavyweight title, held by Yvon Durelle of Bella Bella, Assn. N.B. Cobey McClusky of Dartmouth, N.S., was top ranked among the contenders for the middleweight crown, held by Louis Lawrence of Fredericton.

In the welterweight division, the federation named Buddy McDonald of Edmonton as top challenger for the title held by Tony Percy of Drummondville, Que. Armand Savoie of Montreal was selected No. 1 contender for the lightweight crown held by Richard (Kid) Hommel of Halifax.

Lew Walters of Vancouver was top ranked contender in the featherweight division, where Gaby Pelletoil of Montreal is champion. Pat Supple of Montreal was ranked No. 1 and Young Hartley of Brantford, No. 2 for the vacant flyweight title.

Bob Hensen, Stratford, was ranked seventh in the light-heavyweight division.

In the lightweight division, Bryan Kelly, Nigarra Falls, Ont., ranked sixth. Don Grinton, Brantford, was ranked eighth among featherweights.

SAFE BUY USED CARS AND TRUCKS

"A GOOD PLACE TO DEAL"
BELLEVILLE MOTOR CAR CO. LTD.
"MERCURY - LINCOLN - METEOR"
BRIDGE and COLEMAN STS.
DIAL WO 8-4671

Voice of the Buck

James Swaps Pigskin for Puck Signs Contract With Toronto

TORONTO (CP)—Gerry James has forsaken the chalk line for the blueline, Money is the reason.

The 21-year-old athlete, one of Canada's outstanding football players, Tuesday night signed a professional contract with Toronto Maple Leafs of the National Hockey League.

James, a barging backfielder on the gridiron and a crashing right winger on the ice, arrived here from his hometown of Winnipeg Tuesday to sign a two-year contract with Leafs. Salary terms were not disclosed. But James said the pay was better than he could get in football.

If James sticks in big-league hockey it will be the end of his football career. The Stampeder property of the two pro sports. Hockey training camps open in September—when football is just getting under way.

Leaf officials were elated about the deal. They had tried for three years; since James joined Winnipeg Blue Bombers of the Western Interprovincial Football Union, to sign him to a contract.

Leaf general manager Hap Day said Tuesday night:

"This is another shot—a big shot —right on the bull's-eye of our target to give Toronto fans the type of hockey they've been clamoring for and used to seeing."

A 183-pounder of nearly six foot, James said "If I make it, I figure I should last for 10 years in the NHL. I wouldn't last that long in football. They were mighty rough out west this season."

James was a great forward with Toronto Marlboros of the Ontario Hockey Association Junior A League. He led Marlboros to the Memorial Cup last years. However, he is no prima donna who thinks he can make the NHL on his reputation.

"I know they have fellows who can play better than I," he said. "If I do stay up with the Leafs—good. But if I have to be farmed out somewhere to develop, that's okay, too."

James named the best Canadian footballer last year, recently completed another tremendous season with Winnipeg. He was the second-highest ground gainer in the league, picking up 1,205 yards during the regular schedule. Only Normie Kwong of Edmonton Eskimos topped that. He totalled 1,220 yards, a league record.

James was named to The Canadian Press' all-star offensive team in the WIFU.

Sauce for the Goose

Eskys In Peak Form for Game Ivy Disdains Peahead Patter

VICTORIA (CP) — Kurt Burris of the Western Interprovincial Football Union's top centre and linebacker, remains a doubtful starter for Edmonton Eskimos in Saturday's Grey Cup game.

"He's coming along good," said coach Frank (Pop) Ivy at the team's workout Tuesday afternoon. "But we probably won't make any decision until Friday."

Ivy said the bone bruise of Burris' severely bruised knee standing against Winnipeg Blue Bombers in Vancouver's Empire Stadium, it is believed a certainty the squat, 205-pound Oklahoman will be one of only two U.S. imports to be cut by game time.

Ivy, meanwhile, steadfastly avoided making any kind of prediction.

"All I can say is that I know the boys will give us a good game," He said. "They'll be in peak form by Saturday."

Eskimos, holding twice - daily practices during their six-day stay here, held a light scrimmage session in the afternoon with Oak Bay Firefighters, a Victoria intermediate club.

NO SYMPATHY

Ivy had little sympathy for rival coach Doug (Peahead) Walker, who lamented that his Alouettes were forced to play a tough game against Edmonton Eskimos in the Big Four final last Saturday while Eskimos have been resting since last Wednesday. Walker said playoffs of the eastern and western leagues should be made a co-ed, cycle.

"It was a freak that it happened that way this year," said Ivy. "Every October year the western finals have gone to three games and the finalists have had the same amount of time to recover." Eskimos polished off Winnipeg Blue Bombers in their straight games in the best-of-three WIFU final this year.

Ivy didn't like statement that five of his players were on the injury list. Ivy said he could put too much stock in the report.

"Those are the same guys who will be meeting against us Saturday," he said.

TRUE AND SQUARE

Fir plywood panels are cut true and square at the mill and are often used as a guide in obtain walls that are true and square.

BLACKHEADS
Don't squeeze Blackheads and leave ugly enlarged pores. Clear them with MEDICATED POWDER. Simple — Safe — Sure. Contains no peroxide. Stop hiding your skin vanity and shame. At your Druggist. Introductory offer 85c. Large box $1.20.
PEROXINE POWDER

Wallace Fights Terry Murphy

LONDON (CP)—Gordon Wallace, 26-year-old Brantford fighter who knocked out Randy Turpin in October, will fight a ten-round welter bout, Terence Murphy, of Swansea, 10-round contest Dec. 6 at Harringay Arena.

Wallace was originally scheduled to meet Britain's Henry Hall at Nottingham Nov. 28, but this bout was cancelled after Barton lost his latest fight.

British sports writer says Murphy should be "clever enough" to beat Wallace, who was described as "unpolished but untalented" after defeating Turpin.

GOES TO INDIANS

KITCHENER (CP) — Right Winger Pete Kowalchuk of Kitchener-Waterloo Dutchmen Tuesday was released to Stratford Indians. Both teams are in the Ontario Hockey Association Senior A League. The switch is for this season only.

O'Keefe's
SPORTS CALENDAR

SENIOR "B" HOCKEY
NOV. 25—Belleville at Brockville; Cornwall at Kingston, 8.00 p.m.
NOV. 26—Kingston at Whitby, 8.30 p.m.
NOV. 27—Belleville at Cornwall, 2.30 p.m.
MINOR HOCKEY
NOV. 26—Squirt and Midget
NOV. 26—Pee Wee and Bantam
BOXING
NOV. 26—8 Bout Card at Armories, 8.00 p.m.
O'Keefe's
BREWING COMPANY LIMITED
M475

James J. Parker Wants 'Hurricane' Or Charles

TORONTO (CP)—Pity the poor boxer fighting giants across the sea, says James J. Parker.

The 225-pound Canadian heavyweight from Barrie summed up his impressive tuneup of his Nov. 15 battle in London against the 325-pound South African, Ewart (Pottie- Potgieter, "Boy, is Potgieter big!

The fight between the six-foot-three Canadian and the seven-foot-two South African resulted in a draw.

Parker, in Toronto to train for a possible bout, said:

"I'd love to fight Pottie again preferably over here."

Now a resident of Patterson, N.J., Parker said he will stay 10 days in Toronto and that he hopes promoter Frank Tunney will line up somebody to fight him.

"I hear there's talk about Tunney bringing Jackson (of New York)," said Parker. "He'd be fine. Or if they can get (former heavyweight champion Ezzard Charles, he would do."

MAJOR LEAGUE VET DIES

JERSEY CITY, N. J. (AP)—Danny Murphy, 79, a major league baseball player in the early days of this century, died Tuesday.

Murphy, in the majors for 16 seasons, was a second baseman originally and later switched to the outfield.

Breaking into the big leagues with the New York Giants in 1900, Murphy moved to Philadelphia Athletics in 1902 and stayed with them until 1913.

His best batting year was 1911 when he posted a .329 average in 141 games.

No Pies for Eskimos

Larks Carry Six Holdovers Into Big Game at Vancouver

By W. R. WHEATLEY
Canadian Press Staff Writer

MONTREAL (CP) — Montreal Alouettes, beaten by a single point by Edmonton Eskimos in the 1954 Grey Cup game, carry six of their holdover imports into next Saturday's game at Vancouver when the Eskies and the As again meet.

The only import backfielder getting a second shot at the Eskimos is quarterback Sam Etcheverry. The other holdovers are centre Tom Hugo, tackles Tex Coulter and Jim Staton and ends Red O'Quinn and Hal Patterson. Injuried Sept Patterson, who also plays defensive half, out of the 1954 game.

The Eskimos are no stranger with the team are backfielders Alex Webster, Chuck Hunsinger, Virgil Wagner, Larry Grigg and guard Ray Cicia.

The only new import lineman is Al Mackowiecki, formerly of Florida State University. He was shifted from tackle to guard when Cicia was injured. .

DROPPED BY ARGOS

Pat Abbruzzi, the line smasher from Rhode Island Boy, is the only import backfielder who started the season and is still with the club. He's a second-string halfback originally and later switched to the outfield.

Breaking into the big leagues with the New York Giants in 1900, Murphy moved to Philadelphia Athletics in 1902 and stayed with them until 1913.

His best batting year was 1911 when he posted a .329 average in 141 games.

Ex-Argo Ivy Imported

Ivy also imported Ex-Argonaut Bob Simpson, a 10-round contest Dec. 6 at Harringay Arena.

Wallace was originally scheduled to meet Britain's Henry Hall at Nottingham Nov. 28, but this bout was cancelled after Barton lost his latest fight.

British sports writer says Murphy should be "clever enough" to beat Wallace, who was described as "unpolished but untalented" after defeating Turpin.

GOES TO INDIANS

KITCHENER (CP) — Right Winger Pete Kowalchuk of Kitchener-Waterloo Dutchmen Tuesday was released to Stratford Indians. Both teams are in the Ontario Hockey Association Senior A League. The switch is for this season only.

O'Keefe's
SPORTS CALENDAR

SENIOR "B" HOCKEY
NOV. 25—Belleville at Brockville; Cornwall at Kingston, 8.00 p.m.
NOV. 26—Kingston at Whitby, 8.30 p.m.
NOV. 27—Belleville at Cornwall, 2.30 p.m.
MINOR HOCKEY
NOV. 26—Squirt and Midget
NOV. 26—Pee Wee and Bantam
BOXING
NOV. 26—8 Bout Card at Armories, 8.00 p.m.
O'Keefe's
BREWING COMPANY LIMITED
M475

TIP TOP TAILORS
exclusive with us
new
"SPARKLE TONES"
WORSTEDS
Entirely New and Different Effects
BRITISH THROUGH AND THROUGH and tailored in the new "TRIM LOOK"
Sparkle Tones are all hand-finished finely woven worsteds with a subtle sparkle effect from the silk which is woven right into the cloth. They're from England—and top drawer of course. Complete your wardrobe with a Sparkle Tone—"right" for every occasion. See them today while selection is complete.
"TIP TOP" CLOTHES $59.50
tailored-to-your measure
WEAR TIP TOP'S NEW TRIM LOOK!
Tip Top expert tape-men know how to take your personal measurements accurately and to make the clothes to fit you perfectly. Your coat is then cut by hand to your individual measurements and tailored for you alone.
We Guarantee Canada's Greatest Clothing Value in each of these 3 famous brands.
"CLUB" CLOTHES $49.50
"TIP TOP" CLOTHES $59.50
"FLEET STREET" CLOTHES $69.50
YOUR CREDIT is good pay $10 down and wear it. Other terms if you need them.
There's a TIP TOP TAILORS' Headquarters Everywhere.
Tip Top tailors
15 BRIDGE ST. E.
AT THE FOUR CORNERS
PHONE WO 2-2613

SKATING TONIGHT
8 P.M. TO 10 P.M.

Greeley Said It

Assorted Mixture of Fans, Revellers Pours Into Vancouver for Big Game

VANCOUVER (CP)—The great trek west is under way.

The vanguard of football fans, bands, beauty queens, cowboys and an assorted mixture of revellers started to pour into Vancouver today for the Grey Cup sports spectacle.

Trains bearing Miss Alouette, Miss Eskimo, executive of the Alouette football club, and a bevy of Montreal majorettes arrive this morning.

From that point on the flow increases as fans in special trains, planes and caravans of cars are arriving from many parts of the country.

An RCAF band from Edmonton and a train load of Eskimo fans were scheduled to arrive this afternoon.

CONTINUE TRAINING

Montreal Alouettes, Big Four champions, will arrive by air later this afternoon and head for their training grounds at nearby Whally.

Toronto's Marilyn Bell will arrive this evening.

And as the fans arrive, platoons of reception committees go into action.

Members of the Vancouver Junior Chamber of Commerce, armed with thousands of grab bags and headache remedies, will board trains at points outside of Vancouver to welcome the fans.

Others will meet planes, ships and buses.

FIREWORKS AND CONCERT

The first act of "the big show" will open in Vancouver's Chinatown tonight when thousands of fireworks are set off in a 15-minute display of pyrotechnics. A band concert will be given at Kitsilano beach by the navy, while the air force will drop flares and the 2nd Batalion of the Queen's Own Rifles will give a demonstration drill.

To keep with the spirit of the festive mood, Mayor Fred Hume issued an appeal to downtown merchants to keep all lights burning in their stores Thursday, Friday and Saturday nights.

Meanwhile, Pacific National Exhibition officials, keepers of the $56,000 turf at Empire Stadium, are taking no chances. A giant nylon tarpaulin will cover the field quickly should it rain or snow.

And public officials are prepared for the greatest single moving job in the city's history. More than 100 extra trollies and buses will be pressed into service to handle the Grey Cup crowd, estimated at close to 40,000.

PIONEER CRAFTS

All women in New France in 1665 were required to learn spinning and weaving by Intendant Jean Talon.

Harry Morrison's Studio of Ballroom Dancing

BE ADMIRED FOR YOUR DANCING

DROP INTO THE STUDIO FOR FREE DANCE ANALYSIS

Learn to Waltz, Foxtrot, Rhumba, Samba, Mambo, Tango, Jive. For further information phone or call into the studio.

OPEN FROM 10.30 A.M. TO 10.30 P.M. PHONE WO 2-2245

CJBQ VOICE OF THE BAY OF QUINTE

(CJBQ — 1230 Kc)

WEDNESDAY

4:00—News & Weather
4:05—Mostly Music
4:45—Kiddies Karnival
5:00—News & Weather
5:05—Mostly Music
5:25—Weather Guide
5:30—Mostly Music
6:00—Crosby Show
6:05—Interlude
6:30—In the Sportlight
6:40—In Town Tonight
6:45—Smiley Burnette
7:00—Party Line and Trading Post
7:25—News & Weather
7:30—Keyboard Kapers
8:00—Fibber McGee and Molly
8:15—One Man's Family
8:30—M.G.M. Music Room
9:00—News & Weather
9:05—Music Till Midnight
10:00—News & Weather
10:05—Music Till Midnight
11:00—News & Weather
11:05—Music Till Midnight
12:00—News & Weather

THURSDAY

6:13—O Canada and Sign On
6:15—Strength for the Day
6:30—News & Weather
6:35—Up With the Sun
7:00—News & Weather
7:05—Up With the Sun
7:30—News & Weather
7:35—Up With the Sun
7:45—Weather Report
8:00—News & Weather
8:10—Birthday Club
8:15—Sports Parade
8:20—Up With the Sun
9:00—News & Weather
9:05—Morning Devotions
9:20—Morning Meditations
9:30—Conv. Piece
10:00—News & Weather
10:05—3 Mins, Robin Hood
10:10—Conv. Piece
10:30—Musical Interlude
10:45—At Home With the Martins
11:00—News & Weather
11:05—Stork Club
11:10—Worth Knowing
11:15—Morning Melodies
11:30—Beauty Talk
11:35—Morning Melodies
12:00—Luncheon Music
12:30—News & Weather
12:40—Music from Ireland
12:45—R. R. 1230
1:25—Make Mine Music
2:00—News & Weather
2:05—Make Mine Music
3:00—News & Weather
3:05—What's New? — Trenton
4:00—News & Weather
4:05—Favorite Hymns
4:10—Mostly Music
4:45—Kiddies Karnival
5:00—News & Weather
5:05—Mostly Music
5:25—Weather Guide
5:30—Mostly Music
6:00—Crosby Show
6:05—Interlude
6:15—News & Weather
6:30—In the Sportlight
6:40—In Town Tonight
6:45—Star Time
7:00—Star Time
7:25—News & Weather
7:30—Bishop Sheen Show—25 mins.
7:55—Interlude
8:00—Double or Nothing
8:30—Music Till Midnight
9:00—News & Weather
9:05—Music Till Midnight
10:00—News & Weather
10:05—Music Till Midnight
11:00—News & Weather
11:05—Music Till Midnight
11:30—Sports Review
11:35—Music Till Midnight
12:00—News & Weather

WHAM TV SCHEDULE CHANNEL 5

WEDNESDAY

4:00—Date With Life
4:15—First Love
4:30—Mr Sweeney's World
4:45—Modern Romances
5:00—Pinky Lee Show
5:30—Howdy Doody
6:00—Little Rascals
6:30—Mercury Theatre
7:00—U. of R. Commentary
7:30—Eddie Fisher
7:45—News Caravan (NBC)
8:00—Screen Directors Playhouse
8:30—Father Knows Best
9:00—Kraft TV Theatre (NBC)
10:00—This is Your Life
10:30—Molson All-Star Theatre
11:00—News
11:17—Weather Almanac
11:20—Speaking Sports
11:30—Tonight

THURSDAY

7:00—Today (NBC-Partic.)
7:55—Al Sisson
8:00—Today
8:55—Thought for the Day
9:00—Home Cooking
10:00—Ding Dong School (NBC)
10:30—Search for Beauty
11:00—Home
12:00—Tennessee Ernie
12:30—Feather Your Nest
1:00—Movie Theatre
1:45—Pressbox Review
2:00—Texas vs. Texas A. & M.
5:00—Assignment in India
6:00—Range Rider
6:30—Wild Bill Hickock
7:00—Liberace
7:30—Dinah Shore
7:45—News Caravan (NBC)
8:00—You Bet Your Life
8:30—People's Choice
9:00—Dragnet
9:30—Ford Theatre
10:00—Lux
11:00—News
11:17—Weather Almanac
11:25—Speaking Sports
11:30—Tonight

NETWORK PROGRAMS

WEDNESDAY EVENING

6:00—CBL, News, Sport
6:15—CFRB, Passing Parade
6:30—CBL, Byline
6:40—CFRB Wes McKnight
7:00—CBL, Rawhide
7:15—WBEN, Johnny Dollar
7:15—CBL, Introduction
7:15—CFRB, Songs of Our Times
7:30—CJBC, On Campus
7:30—CKEY, Quarterback Club
8:00—CFRB, Hound Dog dall
8:00—WBEN, My Son Jeep
8:00—CJBC, McGee and Molly
8:30—WGR, College Quiz Bowl
8:30—CJBC, Can Sports Roundup
9:00—WBEN, Dateline
9:00—Fred Hill
9:15—CKEY, Talk of the Town
9:30—CJBC, Can. Music
9:30—CFRB Amos 'N' Andy
10:00—CBL, National News
10:30—CJBC, Take it from Here
11:00—CBL, Music of Berlioz
11:10—CFRB Sports News
11:15—CJBC, Prelude to Midnight
11:35—CFRB, Merry-Go-Round

Dodgers Study Plans On Domed Stadium

PRINCETON, N.J. (AP)—Brooklyn Dodgers may be serious about building a 30-story plastic dome baseball stadium—they have ordered heavy engineering studies on the project.

Dodger president Walter O'Malley Tuesday conferred with R. Buckminster Fuller, who invented the dome, looked at a model of the structure and said enthusiastically:

"I am delighted with the work that has been done."

He directed Fuller to begin engineering calculations on the 52,000-seat, translucent dome.

The way O'Malley looks at it, this spectacular stadium—called a geodesic dome—would be fit for the world champions of baseball.

Supported by a lightweight aluminum truss structure, it would b 750 feet in diameter and provide an all-enclosed stadium. The Dodgers would never be rained out at home.

There wouldn't be any obstructing posts.

Bill Girdon Signs With Cards

ST. LOUIS (AP)—Bill Girdon, a top rookie-of-the-year candidate in the National League, is the first member of St. Louis Cardinals to come to terms for 1956.

Terms were not disclosed but the outfielder is reported to have received about $10,000 in the contract signed Monday, a sizeable increase over his rookie salary. He hit .281 last year.

GOALIE FINED

SPRINGFIELD, Mass. (AP)—Gil Mayer, goalie for the American Hockey League's Pittsburgh Hornets, was fined $100 Tuesday for what coach Howie Meeker called "indifferent play."

Mayer was in top form last Friday when the Hornets beat Cleveland Barons 2-1. But the Hornets lost to the Barons 6-3 in Cleveland Saturday, and to Providence Sunday night 5-3.

Meeker said of Mayer:

"He has been blowing hot and cold all season . . . I told him Monday that I was dissatisfied with his play at Cleveland and Providence. When he didn't show up for practice Tuesday, I levied the fine."

SCIENTIFIC METHOD

An electrical harpoon kills whales by an electrical charge, so there is no loss of valuable whale oils.

At The Belle

Doris Day and James Cagney Star in "Love Me Or Leave Me", Story of Ruth Etting

Highlighting the glamor and excitement of the Roaring Twenties, M.G.M.'s "Love Me Or Leave Me", showing at the Belle Theatre, tells the story of Ruth Etting, singing sensation of Broadway and Hollywood, whose name is still enshrined in the hearts of millions. The new picture in CinemaScope and color, stars Doris Day, James Cagney and James Mitchell.

Miss Day who recently scored in "The Young At Heart", now plays her most challenging and provocative role as Ruth Etting, whose appealing voice and gay personality made her the sweetheart of radio, records, the Ziegfeld Follies and motion picture. Cagney in the hard-hitting type of portrayal which won him an Academy Award enacts Marty Snyder, the Chicago promoter who manages Miss Etting battles over her contracts and jealously fights everyone with whom she comes into contact, achieving success in everything except in winning her love. Cameron Mitchell plays the piano accompanist who is able to break the hold Marty exerts over Ruth only after a dramatic conflict which results in the most sensational shooting scandal of the decade.

The dramatic action is unfolded against a musical background. Of the songs heard in "Love Me Or Leave Me", two, "I'll Never Stop Loving You" and "Never Look Back", were especially written for the picture. The hits of the 20's and early 30's include, "Ten Cents a Dance", "It All Depends On You", "You Made Me Love You", "Stay on the Right Side of the Road", "Mean To Me", "Everybody Loves My Baby", "Sam, the Old Accordion Man", "Shaking The Blues Away", "At Sundown" and the title song.

Fights Last Night

By THE ASSOCIATED PRES S

Hollywood, Calif. — Cisco Andrade, 136, Compton, Calif., stopped Kenny Davis, 131, Los Angeles, 7.

Holyoke, Mass. — Bobby, Courchesne, 130, Holyoke, outpointed Joey Gambino, 128, New York, 10.

Richmond, Calif.—Eddie Machen, 195, San Francisco, knocked out Max Chris, 185, Salt Lake City, 1.

Miami Beach, Fla.—Al Andrews, 163, St. Paul, outpointed Jimmy Martinez, 160¾, Phoenix, Ariz. 10.

Tampa, Fla.—Ray Portilla, 145, New York, outpointed Aldo Mente, 140½, Tampa, 10.

Trenton, N.J.—Jake Josato, 145, Philadelphia, outpointed Mel Collins, 146½, Trenton, 10.

Honolulu — Baby Gony, 129¼, Manila, outpointed Gil Velarde, 129¼, Los Angeles, 10.

Movie Column

Edward G. Robinson Jr. Says Woes 'Part of Growing Up'

By BOB THOMAS

HOLLYWOOD (AP) — At 22, darkly handsome Edward G. Robinson Jr. has had more than his share of troubles. But now he thinks he has his life on an even keel.

"It was all part of growing up," he says. "I was confused. I was despondent over my marriage.

"I turned to drink as a panacea for all my problems. But that was no solution. When I woke up in the morning, I had a headache, and my problems were still there."

ACQUITTED OF CHARGES

Drinking added to his problems. He was arrested on drunk charges. He also was charged with passing bad cheques and holding up a taxi driver.

"I was acquitted on those matters," he said. "My big problem was drinking."

Young Robinson said he has recovered from the hurt of the broken marriage and has conquered his drinking problem.

The greatest boost for his morale has been the improvement in his acting career. He owes it to Minna Wallis, an agent who managed Van Johnson's career, among others. She's the sister of producer Hal Wallis.

You sometimes wonder how a boy like Eddie can have so many troubles. Says Robinson of his past:

"My mother is an artist. A great artist, too. She was often travelling in Europe, having exhitions and so forth. My father was here making pictures all the time.

"I went to boarding schools most of the time. I hated them, except for one I attended in St. Louis. It was small and friendly, like living in your own home."

Since his school days he wanted to be an actor. He skipped college to attend two years of classes at the neighborhood Playhouse, spawning ground for many stars.

He did a lot of television shows in New York and toured in the road company of "A Streetcar Named Desire." But until recently his Hollywood career has never got off the ground.

Bearing a famous name is both an asset and a liability. "It helps get you in to see producers," he explained, "but then you have to live up to somebody else's reputation.

"I thought about changing my name, but I gave that up. It's a perfectly good name, and I would not be fooling anyone if I did change it."

TV—Radio Column

Enjoyed Television Play More Than Show Says Mercer

By CHARLES MERCER

NEW YORK (AP)—The closeup camera of television has had one of its finest triumphs. The occasion was "The Caine Mutiny Court-Martial" on CBS-TV.

As one who saw the play from the balcony on Broadway, I enjoyed the television version more. This was because of a camera enabling one to see at close range the acting of one of the finest casts ever assembled. In Lloyd Nolan, as Captain Queeg, we saw a man coming apart at the seams in the same room with us. In Barry Sullivan, as Lieutenant Greenwald, we saw the man who loathfully wielded the verbal scalpel on Queeg's schizoid personality.

Charles Laughton's editing of the play was most perceptive. But without the discerning camera direction of Franklin Schaffner, the TV director, the effectiveness of cast and script might easily have been diluted.

There was superior entertainment on the TV set throughout the weekend. In the top drawer was Maurice Evans' presentation of Gorge Bernard Shaw's "The Devil's Disciple" on NBC-TV.

As was the case with "The Caine Mutiny Court-Martial," superb acting and direction would have been wasted without a superb play. Shaw wrote on a grand and ancient theme of a man who sold his soul to the devil, giving it a wry twist that had much to say about rebels and puritans and power. . . .

Speaking of rebels and puritans and power, Alec Guiness made a delightful filmed appearance on ABC-TV Sunday evening in the role of a puritanical-appearing gentleman who rebelled against his lot as a bank employee and briefly enjoyed the power of stolen gold. The film, one of Guiness' best, was "The Lavender Hill Mob."

Which demonstrates again that while most of television's best works are live, you never should underestimate the pleasure of a good film.

"The Colgage Variety Hour" is disappearing from television after its last appearance on NBC-TV Dec. 25. For some time it's failed to give "The Ed Sullivan show" opposite it on CBS-TV the kind of competition both network and sponsor desired. There's talk of a possible comedy replacement, but the network is reluctant to discuss any definite plans at this point.

THEATRE FEATURE TIMES

AT THE BELLE — Doris Day, James Cagney, Cameron Mitchell in "Love Me Or Leave Me" —in CinemaScope and Color — 2.20-7.10-9.20.

AT THE CAPITOL — In Superscope — Richard Conte, Victor McLaglen, Richard Carlson — 7.10-10.20 — In Technicolor — "Spanish Main" — Maureen O'Hara, Paul Henreid—8.40.

AT THE McCARTHY — "The Looters"— Rory Calhoun, Julie Adams" — 3.24-8.24 — "Naked Dawn" — Arthur Kennedy, Betta St. John — 2.00-7.00-9.30.

NOW, WITH ALL THE SINCERITY, WE URGE YOU TO SEE ANOTHER GREAT PICTURE. PERFORMANCES THAT COMMAND ACADEMY AWARD ATTENTION!

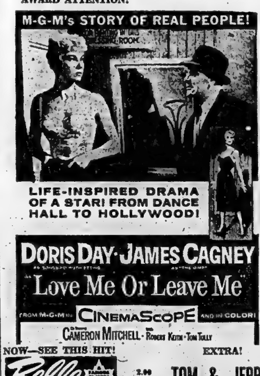

NOW—SEE THIS HIT! Belle 2.00 7.00 9.10 SMOKING LOGES EXTRA! TOM & JERRY C'Scope Cartoon

AT THE CAPITOL—Stellar trio in Bret Harte film. John Payne as the gambler, Tennessee, Rhonda Fleming as The Duchess, and Ronald Reagan as Cowpoke, in "Tennessee's Partner." Coleen Gray is also starred in the RKO-Benedict Bogeaus Superscope-Technicolor film opening Thursday at the Capitol Theatre for its first Belleville showing. On the same program in Technicolor Walt Disney's "Stormy", story of a horse.

AT THE McCARTHY — Escape through "Blood Alley" is outlined by John Wayne and co-star Lauren Bacall to the trapped villagers of Chiku Shan in Warner Bros.' adventure-drama, "Blood Alley", which will open Thursday at the Odeon McCarthy Theatre. The Batjac production was filmed in CinemaScope and WarnerColor.

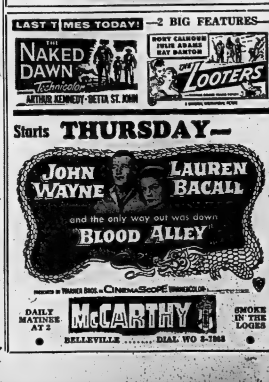

PENNY

JOHNNY HAZARD

TILLIE THE TOILER

MARK TRAIL

BLONDIE

DAVE CROCKETT

TIL ASHER

OZARK IKE

MR. AND MRS

JEFF COBB

BRINGING UP FATHER

TIPPEE AND CAP STUBS

RUSTY RILEY

Your Horoscope

By FRANCES DRAKE

Look in the section in which your birthday occurs, and find what your outlook is, according to the stars.

For Thursday, Nov. 24, 1955

March 21 to April 20 (Aries) — It is better to investigate first, think carefully, and speak tactfully, than to be quicker than the next person, but make a needless error that will mean re-doing.

April 21 to May 21 (Taurus) — It will take more than your usual willingness to work to gain today; it will take keen analysis of all problems, perhaps conferences and extra planning, but it will all be worthwhile.

May 21 to June 21 (Gemini) — Gains can be made by keeping on the right track and following the rules and methods you've found profitable in the past.

June 22 to July 23 (Cancer) — Especially favored now: medical technology, home economics, agriculture, physical education, dietetics, laboratory work.

July 24 to August 23 (Leo) — Follow a well-devised plan now—one that is reasonable and not over-taxing. Sensible economy, avoidance of unnecessary debts stressed.

August 23 to September 23 — (Virgo) — Devote some time to study, reviewing and planning Friday's work. Check others' doings and the reasons for their success. Be a careful observer.

September 24, to October 23 — (Libra) — Benefic rays abound now, and the keen, intelligent go-getter will have many good ideas with consequent gains.

October 24 to November 22 — (Scorpio) — Don't be swayed by wrong directions or allow questionable propositions to influence your better judgment.

November 23 to December 22 — (Sagittarius) — Headway gains may be held up in early hours. Stick to sensible methods, tried and familiar endeavors; be constructive rather than critical. Tend to important tasks first.

December 23 to January 21 — (Capricorn) — It may require extra effort to convert things to your credit or favor now. Keep logic in foreground. Don't allow situations to affect your disposition.

January 22 to February 20 — (Aquarius) — You can do more than you think with a day like this. Begin with prayer, hope and fresh determination to alter what should be altered, change what needs changing. Enjoy diversion, too.

February 21 to March 20 — (Pisces) — Hostile talents is as bad as accumulating tangible things you don't make use of; worse. Assist others with your keen sense of balance, magnetism and aspirations for true achievement.

You born today are gifted with general ability and the gift of being able to cut red tape. You would be a clever reporter, traveler or teacher, though in the latter occupation you must guard against being too frugal with praise or dawdling are not part of your nature, and annoy you. Do not be too hasty in making decisions for, though your judgment is usually wise, you can overlook little but important details if not careful. In sports and pastimes you will contend fiercely, but in a fair and forthright manner. Protect your mental and physical health as you would material assets; they are more important. Birthdays of: Spinoza, Dutch philosopher; Laurence Sterne, Brit. humorist.

Daily Crossword Puzzle

CROSS
1 ...dna Ferber's Pulitzer Prize novel, 1925
6 Textile worker
12 Pittsburgh players
14 Shah who married a commoner
15 Sea eel
16 Tossed the skyway
17 Head: French
18 Mark on skin
20 Work unit
21 Eat away
23 Have compassion
24 Indian of Manitoba
26 British title
27 Philistine
28 Window pane
29 Dancing star
31 ... Wood, artist
32 Handle of a sword
33 Recipient of much toole
34 Obdurate
36 Folding money
39 Pillar like monument
40 Part of a rose
41 Former government agency
42 Part of a doughnut
44 Flat piece of marble
46 Proceeding from the sun
47 Former heavyweight fighter
48 Abode in Switzerland
50 Drop
51 Harvard's font of humor
53 Future soldier.
55 Stars: French
56 Lacing fabrics
57 Fashion
58 Dark blue or purple

DOWN
1 Region in Russia
2 Clay, Webster, etc.
3 Made into bundles
4 Former Japanese statesman
5 Man: Humorous
6 Famous London hostelry
7 Buckeye state
8 Blastocking's degree, in arts
9 Campaigner
10 Highest mt.
11 Corduroy has them
12 Hesba: Hebrew
13 Harbor
14 Small pie
19 Part of a comb
22 Has loved Lancelot
24 Miss Bow of the silents
27 Smooth in manner
28 Submits to persistent questioning
30 Pilgrim for car
31 Mardi Gras, for instance
33 Places favoring rapid growth
34 Minute orifices in leaves
35 Colossal figure of a man, used as a column
36 Do business with
37 Connects
38 A kind of pliers
39 Author Arch
40 Projects
42 French city on the Rhone
44 Farrier's
45 Proposal of marriage
48 Nat "King"
49 Pitfall
52 Flag staff on a golf course
54 Took potluck

True Bill Returned

OWEN SOUND (CP) — A grand jury Monday returned a true bill against Mrs. Gladys McElres, 32, on a charge of abducting her son, David, 11. Her trial before a Grey county petit jury continued Tues.

David and his sister, Linda, 8, disappeared Nov. 1 on their way home from school. They lived with their father, Herb McElres, and his mother.

Mrs. McElres and a soldier, Emil Melka, were arrested in Halifax and charged with abduction.

Mrs. McElres was committed for trial last Thursday after her preliminary hearing. Melka is to appear in police court Wednesday for preliminary hearing.

Answer to Previous Puzzle

C	U	S	T	E	R		D	E	T	O	U	R	S	
A	N	K	A	R	A		P	E	T	E	R	P	A	N
M	E	W	S		C	I	T	Y		A	L	E	R	T
E	E	L		S	K	E	W	E	R		L	O	R	E
N	E	L	L			T	O		A	L	S	O		
A	L	S	O		H	U	R	T		A	P	A	C	E
				C	U	P		P	L	A	T	E	D	
		L	U	N	C	H		O	N		T	I	M	E
T	O	N	G	A		L	O	P	A	I	T			
K	I	N	D			T	I	M	E		F	R	E	D
A	G	E		S	L	A	T	E		D	U	E	L	
S	E	A		T	E	R	R	A		R	O	S	E	S
A	C	R	O	S	T	I	C		P	U	B	L	I	N
G	R	A	D	A	T	E	S		I	R	V	I	N	G
S	E	N	A	T	O	R			S	T	E	A	D	Y

11-23-55

DIAL WO 8-5757 AFTER 8.30 A.M. — DEADLINE WORD ADS 10.30 A.M. — SMALL SEMI-DISPLAY 10.00 A.M. FOR SATURDAY'S PAPER DEADLINE IS FRIDAY P.M.

WANTED - FEMALE

BABIES' CONVALESCENT HOME, Shannon Street, Thurlow (Belleville). Experienced nurses wanted for household and nursery. To start immediately. Only girls between ages of 17 and 25 should apply. Wages from $70 to $80 per month. Nice living quarters. Apply Lennoxy, Visiteur.

COMPANION FOR MIDDLE-AGE woman. Light work. Modern home in town. Steer in. Box 170, Stirling. Phone Stirling 1.

HOUSE AIDE FOR BELLEVILLE General Hospital. Capable, mature woman between 30 and 50. Apply Superintendent Dept. WO 8-5711. 272-tf

LADY CLERK FOR DRUG STORE. State age, marital status, business experience and salary and any other pertinent details. Box 27, Ontario Intelligencer. 272-tf

STUDENTS TO ENROLL IN licensed hairdressing course. Call 78, Ontario Intelligencer. 271-tf

WANTED

HOME FOR LITTLE BLACK CAT. WO 8-2081.

HI! THERE, I'M OLIVE KELSEY, I do sewing, alterations. Enquire at Intelligencer. 3-4922. 147

Pianette.

EXPERIENCED BOOKKEEPER FOR part time work, approximately 3 days per week. Apply in writing stating experience, qualifications and hourly rate of pay. Box 70, Ontario Intelligencer. 270-tf

FRESH AND SPRINGING COWS and hay heifers. Arly Crysler, Hillcrest Farm. 269-tf

TO BUY: HOUSE SUITABLE TO rent rooms to college students. Mill preferred. Wanted before October 1st. Box 72, Campbellford.

DRAPES TO MAKE. 3-DAY SERvice. Professional seamstress. WO 8-6122. Guaranteed satisfaction. Will measure and hem. 269-tf

OLD FLASH BULBS. TRADE IN your old flash bulbs on new ones. Trade-in 1 for 1. Ontario Camera Centre, 16 Victoria Ave.

WE REQUIRE MONEY FOR A second and unsecured business investment. Box 79, Ontario Intelligencer.

ALL TYPES LIVE POULTRY, HENS, chickens, broilers and roasters purchased. John R. Silks. WO 8-2460.

USED CAMERAS

TRADE IN YOUR OLD CAMERA ON a new one or for cash. Bell and Howell, Ansco, Argus, Haida, Rollei-cord, Mamiya, Yashica, Rapid, Relmo, Reynolds, Kodak, Brownie, Zeiss, etc. We pay the highest trade-in allowances. Ontario Camera Centre, 16 Victoria Ave., Belleville. 213-tfn

DEAD STOCK REMOVED ATTENTION FARMERS! HIGHEST prices paid for dead horses, cattle, sheep and pigs. Prompt service. Phone collect WO 8-2729 Belleville, or 197 Stirling, MOH Pecoril. 215-tf

EMPLOYMENT WANTED

YOUNG MARRIED WOMAN DEsires position as receptionist or clerk-typist. Box 73, Intelligencer. 272-3

WANTED MALE OR FEMALE

A TEACHER FOR PRIMARY grades. Not cool, close to the city. Apply, stating qualifications and name of trustee, to Mr. J. R. Spoons, 10 Valleyview Crescent, Belleville. 271-3t

ACCOM. WANTED

YOUNG COUPLE, DESIRABLE TENants, would like to rent small apartment or house. East Hill. WO 8-6871. 272-3t

TOUR OR FIVE ROOM APT. OR unfurnished apartment. Unfurnished. Phone Mr. McKenzie. WO 8-6777.

TO RENT: 3 OR 5 BEDROOM HOUSE. Family desires to locate in Belleville. Franklin 3-9395 (Oshawa collect). 271-3t

WANTED : APARTMENTS AND houses to rent. Contact Enquiry Realty. WO 8-6846. C27-tfn

OPPORTUNITIES FOR MEN AND WOMEN

$€$$ URGENTLY NEEDED TO MEET demands of Electronics, Television, Radio Operators. No experience necessary. Men and women approved for study plan including all tools and parts at $49.50 or $5.00 down and $5.00 monthly. Write today for free booklet. No obligation, state age. Canadian Radiotronics, 77 Bond St., Toronto 2, Ontario. Training in Electronics.

M16-2-7-9-12-14-16-19-21-23-26-28-30

LOST

BOY'S GREEN BALLOON TIRE bicycle, in vicinity Fifth Street. Finder please call WO 2-4052, Newark.

OR STRAYED, FROM THE FARM OF Pat Fitzgerald, one Holstein heifer. Finder notify Clarence Bird, WO 2-1064. 271-3t

14 HEIFERS STRAYED FROM pasture. Contact H. R. Brooks, R. R. 4, WO 8-3312. N22-3t

PERSONAL

HEARTBURN, EXCESS ACID, GASTric pains, belching, sour stomach quickly relieved with Wilson's Stomach Powder. At all druggists.

ELECTROLYSIS. REMOVAL OF SUperfluous hair. Marie Antoinette, 16 in Belleville November 22, 23 and 24th, Adrienne Motel. WO 8-6774. N18-23

WANTED - MALE

SALESMEN, FULL AND PART time. Are you interested in earning better than $70 per week? If you are willing to call on T.V. owners in your community, and are willing to follow instructions, we have a wonderful opportunity open to salesmen today. We are not interested in men who have not the ambition to better themselves. We have a future to offer you. If you can qualify, write to Sales Manager, 379 Bloor St. West, Toronto. Refer to Box 6, Belleville. 278-385 Front St. WO 8-2171.

GOOD BARBER TO TAKE OVER shop. Reasonable rent. Furnished. WO 8-7810.

MAN TO ASSIST IN RETAIL STORE full time. Experience not necessary. For further particulars and interview apply Box 111, Ontario Intelligencer. N22-3t

OIL BURNER MECHANIC with some experience. Apply in person to Moira Heating Ltd., 49 Bridge Street East. N21-3t

AMBITIOUS YOUNG MAN

FOR FUTURE EXECUTIVE POSITION

IS REQUIRED BY GOOD

CANADIAN FINANCE CO.

Must be married and between ages of 24-30.

Banking or finance experience an asset but not essential

WO 8-5584

for appointment with MR. GIBBON

N22-3t

Earn $5,000

2 Salesmen Required

To sell a nationally advertised brand of vending machines from door to door.

Our success has been built on sales experience helpful but not essential — training provided.

Apply by letter, stating experience, if any, age, past employment and references to

BOX 79,
ONTARIO INTELLIGENCER
N22-3t

Dairyman

O.A.C. Graduate

WITH EXPERIENCE TO ASSUME FULL RESPONSIBILITY FOR PRODUCTION AND COSTS IN MODERN 300-CAN FLUID MILK PLANT.

Apply in Writing to

RAINBOW DAIRIES
Limited
Niagara Falls, Ont.

N18-3t

ACCOUNTANT

FLOURISHING,
LONG-ESTABLISHED,
GENERAL MOTORS
DEALERSHIP
IN QUINTE AREA
REQUIRES EXPERIENCED ACCOUNTANT

★

TOP SALARY
CAR SUPPLIED
HOSPITALIZATION PLAN, etc.

Box 95,
Ontario Intelligencer

M16-21-22

Young Man

AGE 23 - 27
SINGLE

National sales finance company has permanent position available leading to planned program of advancement

Many employee benefits Car and expenses provided. Must have at least matriculation. Banking and insurance experience of benefit, but not essential. Reply, giving full particulars to:

THE MANAGER,
Commercial Credit Corp.
177 PINNACLE STREET
BELLEVILLE
C28-tf

WANTED - MALE

HARDWARE

LARGE WHOLESALE HARDWARE firm in Southwestern Ontario, 30 to 40, experienced in builders' hardware. Future for right man for suitable applicant. Apply, stating particulars and salary expected, to Box 53, Ontario Intelligencer. N18-3t

OUTSTANDING OPPORTUNITY FOR YOUNG MEN

FEATURING GOOD PAY, fine working conditions, security and an excellent pension plan combined with an interesting outside life, here is an outstanding opportunity for a young man.

If you are presently employed and looking young Canadian you owe it to yourself to find out all about these opportunities in Canada's regular Army. For full information see the

ARMY
INFORMATION
TEAM

WATCH LOCAL ADVERTISING FOR TIME AND PLACE OR FILL OUT THE COUPON AND MAIL TO:

Name .....

Kingston Army Information Centre, 196 Wellington St., Dept. B, Kingston, Ont.

Please let me have full information on army career.

Name .....

Street .....

City .....

I am ..... Years Old

M6-7-8-11-14-15-18-21-25-28-30

Do You Wish to Build a Career With a Local Manufacturer

RECOGNIZED AS A LEADER

IN ITS FIELD!

From time to time we have openings for salesmen to call on farm or various consumer trades, such as Coal Associations, Oil Companies, Junior Engineers, Estimators and General Duties.

We are primarily interested in men with at least Senior Matriculation. Some technical education is generally helpful. Most desirable qualifications are ambition, loyalty and willingness to work. Starting salaries are excellent and there are many opportunities and perquisites for our staff and qualifications. Of course usual employee benefits.

Though an immediate opening may not be available if you are thinking of changing your position and have the job a leading organization where working conditions are good and excellent opportunities for advancement exist, write in confidence to: Personnel Manager,

Stephens-Adamson
Mfg. Co. of Canada Limited,
BELLEVILLE, Ont.

N16-17-18-23

TO LET

3-ROOM APARTMENT AND BATHroom. Private entrance. Adults. 71½ Dora Street. Electric stove and heat supplied. Furnished or unfurnished. Phone WO 8-6283.

ROOM AND BOARD FOR 2 MEN, WO 8-2202. N20-tf

3 ROOM UPSTAIRS, UNFURNISHED, modern apartment, $50 monthly. WO 8-6282. N21-3t

UNFURNISHED, HEATED, 4-ROOM lower apartment. Private bath and entrance. WO 2-3934. N21-3t

THREE ROOM APARTMENT, Hydro, hot and cold water supplied. Immediate possession. WO 8-6283. N21-3t

OFFICE SPACE. WE HAVE available for immediate occupancy 3 up-to-date offices in Bell Telephone Wall decorated, good floors and well lighted. Each office is on the street level, two on second floor. Apply Superintendent of Building, Phone WO 8-6281, or E. Thomson, Real Estate. O13-tf

APARTMENTS, HOUSES TO RENT. Tamworth, Ont. WO 6-2456. 247

APARTMENTS, FURNISHED AND unfurnished, heated. Modern conveniences. Private entrance. Working couple preferred. WO 8-6231. N10-tf

APARTMENT, 3 BEDROOMS, living room, dining room, kitchen, bath, hot water heating, Frigidaire and stove. Separate entrance. Apply 100 Bridge St. East, Belleville. Phone Fourteen, Belleville four nulles.

ONE OR TWO GIRLS OR COUPLE to share apartment with business woman. WO 8-2810 after 6:30. N14-tf

MODERN APARTMENT, ALL CONveniences, private entrance. Continuous hot water. Ideal for a working couple. Adults only. WO 8-6149. N14-tf

2-ROOM GROUND FLOOR APARTment with separate entrance, equipped with new stove and refrigerator, venetian blinds, etc. Suitable for working couple. Adults. Apply WO 8-4921. N9-tf

3 FURNISHED LIGHT HOUSEKEEPing rooms. Adults. Absolutely. WO 8-2421. N9-tf

TO LET

FURNISHED APARTMENT, REFRIGerator, Hydro. Suitable for two. East Hill. On bus line. WO 8-2481. N22-3t

SMALL, UNHEATED, SELF-CONtained apartment. Adults only. Available December 1st. Apply 61 Ontario Intelligencer. N22-3t

GROUND FLOOR APARTMENT. Private apartment, entrance, kitchen, bathroom and bedroom. WO 2-3064. N23-3t

SINGLE ROOM COMFORTABLY furnished. Heated. Phone WO 2-3064. N23-3t

GROUND FLOOR APARTMENT. 3 rooms. Unheated. Inside conveniences. Near city. Apply WO 2-4824. N23-3t

NEAR CENTENNIAL. FIVE ROOM front apartment. Newly decorated, heated. Separate entrance. All conveniences. Unsuitable for children. Phone WO 8-2554. N23-3t

HEATED 5-ROOM, SELF-CONTAINed apartment on Trent Road. Newly decorated. Clean and tidy. Phone WO 8-8135. N23-4t

COMFORTABLE BEDROOM AND hill. Near bus stop. WO 8-8218. N22-3t

5-ROOM HOUSE, 282½ COLEMAN Street. Apply WO 8-2482. N22-3t

2-BEDROOM, UNFURNISHED, UNheated, apartment, 1 mile from Lake. Phone WO 8-8107. N22-3t

3-ROOM AND BATH, SELF-CONtained apartment. Ground floor. Private entrance. Oil heated. Hot water floors. Continuous hot water. Electric stove and refrigerator. Phone WO 2-5088 after 6. N22-3t

FURNISHED COTTAGE. WINTERized, three rooms and shower. Available 1st November. Apply at Bell-Trent Snack Bar, Trent Bridge.

TWO HEATED, SELF-CONTAINED 2-room apartments. Adults only. WO 2-3955 evenings. N22-3t

FURNISHED ROOMS AT LAKEVIEW motion. Phone WO 8-9431. N22-3t

HEATED OFFICES ON FRONT ST., Modern, newly decorated, office space suitable for almost any business. Apply Bell Telephone, Real Estate Broker, 13 Campbell St. N3-ewf-tf

OFFICE SPACE, SECOND FLOOR 13 Bridge St. E. Suitable for dentist. WO 8-5323. 51tf-ewt-tf

3-ROOM APARTMENT, 3-PIECE BATH sink in kitchen, Partly heated. Private entrance. Apply 30 Bridge St., Mt. View 24-R-14. N22-3t

LARGE FURNISHED BEDROOM. Suit one or two. All conveniences. Apply Ontario. WO 8-2084. N23-3t

LARGE FRONT HOUSEKEEPING room. Electricity and heat supplied. Apply 284½ Front Street, Apartment 1. N22-tf

3-ROOM APARTMENT, HEATED, 100 Bridge St. East. WO 8-6283. N22-3t

3-ROOM HOUSE. $10 WEEKLY, 4-room unfurnished cottage, $8 weekly. Trent Road. WO 8-8218. N22-3t

COMFORTABLE ROOM FOR ONE or two. Kitchen privileges. On bus line. WO 8-8231. N22-3t

ROOM, OR ROOM AND BOARD. Near Alexia. WO 8-2358. N22-3t

FURNISHED BED-SITTING ROOM with kitchen and bath. WO 8-2318. N22-3t

ROOMS FOR SLEEPING, BY NIGHT or week, single or double. WO 8-8232. N22-3t

2-ROOM FURNISHED, HEATED, apartment. Private entrance. Hot and cold running water. Adults only. Suitable for one or two. Phone WO 2-1908. N22-3t

ROOM, BOARD OPTIONAL OR J. Suitable for one or two. Phone WO 8-8357. N21-4t

COMFORTABLE BEDROOM. All conveniences. Good district. Suit one or two. WO 8-8357. N21-4t

AUCTION SALE

Saturday, December 3rd, at 12 o'clock, 2nd Concession of Tyendinaga Twp., 1 mile east of Shannonville Side Road.

Sandy Goodfellow, owner.

17 head of Holstein cattle; horses; full line of machinery; hay, grain and potatoes.

Terms: Cash.

CAMERON BUNNETT
Auctioneer — Phone WO 2-1091
N23-2t-D1

AUCTION SALE

Thursday, December 1st, at 1 o'clock, rear of Wilkinson's Furniture, opposite Post Office, Foxboro.

Ken Wesse, owner.

Parlour suite; chest of drawers; parlor suite; ranges; beds and springs; mattresses; 2 kitchen cupboards; odd chairs; odd tables; wicker chairs; kitchen tables; lamps; rocker; crib; drapes; mantel clock; books; numerous articles.

Terms: Cash.

CAMERON BUNNETT
Auctioneer — Phone WO 2-1091
N23-2t-D1

AUCTION SALE

Saturday, November 26th, at 12 o'clock, 4th Concession of Thurlow Township, 3 miles east of Corbyville. Donald Leslie, owner.

Holstein cattle; hens; farm machinery; Ford Ford tractor—830 (like new); 1952 Ford tractor—640 (like new); Wisconsin motor; hay; grain; potatoes; 2 cutters; 2 sleighs; 2 stoves and other household effects.

Terms: Cash.

CAMERON BUNNETT
Auctioneer — Phone WO 2-1091
N17-3t-D4

FOR SALE

CLEARING OUT SALE. GOOD USED wood and coal ranges, ranges and oil heaters. Widest selection. Fred Lewis Co. Ltd., 365 Front St., Belleville. 272-tf

BICYCLES AND TRICYCLES. All Christmas gifts they always please the boys and girls. Also the new 1956 Bike for girls. Fred Lewis Co. Ltd., 365 Front St., Belleville. 272-tf

SPRINGER COWS AND HEIFERS DUE close. Also good heavy work horse. Apply Ken Thompson, R. R. 2, Harold. N22-3t

GIRL'S BICYCLE; GIRL'S FANCY skating outfit; navy sweater; red hand circular skirt, 12-year-old; Mobiet French make B-flat clarinet with case; also table model radio and phonograph combination. WO 8-2584. N22-3t

3-PIECE CHESTERFIELD SUITE $50. N22-3t

DRESSER, SIZE 16-18; 4-PIECE FUR set, size 12-14; 2 pairs of skates, WO 8-6264. 139 George, upper Dundas. N22-3t

FRAME BARN, PAINTED, 24 x eighteen gable roof. Twenty-five dollars. Also one 30-inch and one 36-inch 2-speed drive belt pulley. 29 Gore Street, Stirling. M21-3t

COAL OR WOOD FURNACETTE. Like new. Reasonable. WO 2-1903. N21-3t

RUG SAVER AND 8 MORTISED chairs, practically new. $65. WO 8-3284. N21-3t

825 x 21 TIRE AND TUBE, NEARLY new. Fits Jeep 26-R-15. Cheap. Waterhouse. N21-3t

TUXEDO, IN EXCELLENT CONDItion. Size 38. Phone Stirling WO 3-4813. N21-3t

SPORTS SUITS, ENGLISH FLANNEL and serge, in excellent condition. Size 34. Hat, WO 8-7778. N19-tf

SLASHWOOD, SOFT, $10. HARD, $12. Body hard maple, $18. 13-R-6. Stirling.

STANLEY HOME PRODUCTS. Floor wax and cleaner, furniture polish, cleaning powder. Call WO 8-5556. C26-tf

McCLARY GAS, WOOD AND COAL combination. Used short time only. Will sell cheap. Also 2 oil cylinders, 20 gal. each; 1923 Chevrolet 5-ton truck, 4-speed. Phone Mt. View 24-R-13. N21-3t

"FIESTA WALLS," SOMETHING new. Please mother or dad for Christmas. Phone Campbellford 1-J-3 between 7-8 p.m. family service. Nursery, 118 Front. N22-tfn

USED SUREHEAT SPACE HEATER

COMPLETE WITH CONDITION

$39.95

BILL DELINE Ltd.
283 COLEMAN ST. — WO 2-3483

SALE CLEARANCE!

17"
ADMIRAL
TABLE MODEL
Fully Reconditioned

$89.

BOOTH
RADIO & TELEVISION
170 FRONT ST. — WO 8-3782

ALLIS CHALMERS W.D. TRACTOR. Hydraulic, power shift wheels, lights, pulley. In good condition.

1949 FORD TRACTOR. Hydraulic, with front end loader. In good condition.

NO. 2 MASSEY HARRIS TRACTOR. Lights, P.T.O. Good condition.

JOHN DEERE B.R. TRACTOR. Lights, pulley, P.T.O. Tires nearly new.

102 SENIOR MASSEY HARRIS TRACTOR. Lights, pulley, P.T.O.

NO. 6 GEORGE WHITE THRESHER, 24-42. On rubber tires. Grain thrower. Good condition.

NOW ON DISPLAY AT

TRUDEAU MOTORS
Limited
31 - 41 STATION ST.
FOXBORO ROAD LOT
N22-3t

STOKER.

CAPITAL STOKER

★ 600-lb. Hopper

★ 3-Speed Feed, 50, 90, 150 lbs. per hour

★ New Worm

PHONE: MR. WATT

Deacon Bros. Ltd.
WO 2-3434
N21-6tf

FOR SALE

THE TAY SHIKE" IDEAL CHRISmas gift for boys or girls, two to eight years. Must be seen to be appreciated. Cliff Barnard, 118 Front. N22-3t

WHITE GURNEY WOOD AND COAL stove, A-1 condition, $28.50. John Lewis Co. Ltd., 365 Front St., Belleville. N22-3t

COLEMAN SPACE HEATER, LARGE size, $11.00. P.T.O. Complete with pipes and draft regulator. Reasonable. WO 8-2584. N22-3t

CHRISTMAS TREES, SCOTCH PINE, assorted sizes. About 4,000. Any quantity at 100 or more. Sacrifice sale at $6.50, to clear, to for spruce planting. Come quickly for best selection. Leroy Sandford, Tweed. Orono 1-R-16. N22-3t-26

GOOD USED WARRING MACHINE, $15 and up. John Lewis Co. Ltd., 365 Front St., Belleville. N22-3t

BUDGIES; CANARIES; CAGES; stands; seed; gravel. Ideal Christmas gifts. 11 Ritchie Ave. WO 2-3001. N22-1w

SQUARE TYPE PIANO, WO 2-1197. N22-3t

DIAMOND RING. WO 2-1197. N22-3t

2-PIECE BEDROOM SUITE, DOUBLE bed, chesterfield suite. WO 8-2584. Reasonable. WO 8-2584. N22-3t

CHRISTMAS GIFTS. CUB MATE: large bicycle; roller boy's hockey skates. WO 8-2584. N22-3t

CONSOLE 21" TELEVISION. USED short time only. $249.50. Must sell for $229.50. Cash or terms. WO 2-3483 after 6 p.m. N22-3t

CHRISTMAS TREES. TRUCKERS accepted. Lonsdale 6-R-22. N22-3t

REFRIGERATOR. USED 2 MONTHS. Excellent condition. Apply Mrs. Ralph Hamilton, Foxboro. Phone or Ask at Club Cedars for directions. N22-3t

KEYS DUPLICATED WHILE YOU wait. Sharpening saws, knives, scissors. John Cooke's Keys in Prince Edward. N22-3t

PIANO. SELL GOOD CONDITION. WO 2-3483 after 6 p.m. N22-3t

LIGHT GREEN FORMAL DRESS, size 17, worn once. Pastel velvet dress, size 13. Bell-tone hearing aid, size 7 shoes. Phone WO 8-2584 or visit with mirror. WO 2-0743.

RECONDITIONED AND REBUILT suitcases for sale. Crawford's Trunk Upright and cylinder type. H. Campbell, 118 Front. N6-tf

NOT NECESSARY TO PHONE Peterborough or anywhere else for aluminum doors, windows, storm sash, railings. Phone Cory, Eighty West Bridge, and ask Mr. Fernando, the best made. Also iron railings. N21-4t

GOOD USED 45-GALLON DRUMS suitable for fuel oil. Crawford Metals, 31 Station St. WO 8-8477. C27-tf

ALL KINDS OF MEN'S, WOMEN'S and children's clothing. Apply H. Carson, 78 Dundas East. N1-1m

FUEL OILS

AND

200-GAL. TANKS

Fawcett Space Heaters

FOR ALL FUEL NEEDS

SEE US

ROSEBUSH BROS.

CITIES SERVICE STATION
220 N. Front St. — WO 2-0151
N21-4t

CHRISTMAS SPECIALS!

— ★ —

OUR TOYLAND

is filled with wonderful Toys, Games, Dolls, Sleighs, Cars and Trucks for the children to see and look around at the finest selection of toys in Belleville.

BEAUTIFUL

CEDAR CHESTS

Light and Dark Finishes

Choose Now While Selection Is Best

LARGE SALE OF
BATHROOM HAMPERS

Many Colors

— ★ —

When a processed candidate is not present at his nomination paper shall not be valid unless there is attached thereto evidence satisfactory to the returning officer that he consents to be so nominated.

At the nomination meeting or before nine o'clock in the afternoon of the same day, a candidate or more than one of a group of candidates for offices for which he is nominated by filling his resignation in writing with the returning officer or the clerk and in default he shall be deemed to be a candidate for the office for which he was first nominated.

(Mrs.) A. M. HAGGERTY,
Returning Officer.

PETS FOR SALE

FEMALE, BEAUTIFULLY MARKED German Shepherd, one year old. Spayed. Good watch dog. WO 8-5857. N23-3t

FOR SALE

A HOME AWAY FROM HOME 2 M.C. in operation. Grossing $1,000 Rooms 1.50 daily. 7.50 weekly. A24-tf

SOFT SLAB WOOD, CUT AND DEdelivered, $10 per cord. WO 8-2644. N11-1m

THE LITTLE WOMAN

"I wouldn't let him get the power steering. This is about the only exercise he gets."

REAL ESTATE FOR SALE

ATTRACTIVE SIX-ROOM HOUSE with bath, hot water heating, full basement. In village near town of Campbellford. Possession. In Belleville, Kingston, Box 21, Ontario Intelligencer. N18-3t

IN TORONTO: LARGE SIX-ROOM bungalow located in quiet East End district. Professionally landscaped. Host of features. Priced $17,700. Will also offer accepted. For information phone WO 8-6777. N23-3t

2-Bedroom
BUNGALOW

ON WEST HILL. Good-size rooms. Full basement with oil heating. Nicely landscaped lot. Low down payment.

VERY ATTRACTIVE 3-BEDROOM BUNGALOW, East Hill. Large rooms. Newly decorated. Full basement. Immediate possession. N.H. loan.

W. J. McCORMICK
Insurance — Real Estate
173½ FRONT ST. — WO 8-3297
— Evenings, Phone, — —
LYLE BOWES — WO 8-3040
JAMES FOX — WO 8-3778

3 Acres of Land

COMPACT 7-ROOM HOUSE, small barn, hen house, all insulated workshop, H.D. wiring. Never-failing well supplies fine kitchen. Property completely landscaped with garden land. Located only 3 miles from Belleville near village of Melrose. Priced for sale at only $4,500.

Taxes $59.00

MODERN 2-BEDROOM BUNGALOW, located on a large landscaped lot in Foley Park. Large, modern kitchen; 4-piece bath; automatic oil heating. Priced at $13,500, down may handle. Immediate possession.

$2,673 Down

LOVELY NEW, MODERN 4-room 1½-storey Brick home, just completed. Oak and tile floors throughout. Deep basement. Forced air oil heating. Situated on large lot on beautiful stone fireplace. This is a real family home. Will sell quickly at $13,000.

$2,500 Down

MODERN BUNGALOW with 8 huge bedrooms. Extra large modern kitchen. Parlor with fireplace and many other attractive features. Rough finished full basement for future apartment. Priced at only $9,950.

E. J. SAUNDERS
Realtor
INSURANCE — REAL ESTATE
KRESGE BLDG.—PHONE WO 8-7167
— Evenings —
E. J. SAUNDERS — WO 3-1286
G. W. JOYCE — WO 2-3883

NOTICE TO CREDITORS

IN THE SURROGATE COURT OF THE COUNTY OF PRINCE EDWARD.

IN THE ESTATE OF WILLIAM ARNOTT, late of the Township of Ameliasburgh, in the County of Prince Edward, Retired Farmer.

NOTICE IS HEREBY GIVEN pursuant to the Trustee Act that all persons having claims against the Estate of William Earl Weese, late of the Township of Ameliasburgh in the County of Prince Edward, who died on or about the 19th day of October, A.D. 1955, are required to send particulars of the same to the undersigned on or before the 30th day of December, 1955, after which date the Executors will distribute the assets of the Estate, having regard only to the claims of which they then have notice.

DATED this 21st day of November, 1955.

ARNOTT & BATEMAN,
Solicitors for the Executors
251 Front Street,
Belleville, Ontario.
Solicitors for the Executors
N23-3t

AUTOMOTIVE

HAIG MOTORS LIMITED

—*—

USED A-1 CARS A-1

—*—

Don't Let THE WINTER SNEAK UP ON YOU

BE READY BUY:

AN A1 GUARANTEED USED CAR AT HAIG MOTORS LIMITED

—*—

48-Hour Money Back Guarantee

—*—

7 DAY FREE EXCHANGE

—PLUS—

30 DAY 50 = 50 WARRANTY.

—*—

OUR CARS ARE ALL SAFETY CHECKED AND WINTERIZED

—*—

'55 CHEVROLET ... $1,895. Bisc.

'54 FORD ..... $1,695. Customline.

'54 CHEVROLET ... $1,695. Del Ray.

'53 PONTIAC ..... $1,295. Laurentian

'53 FORD ..... $1,295. Black.

'53 CHEVROLET ... $1,295. 2-tone

'53 DODGE ..... $1,295. Sedan, V-8

'52 METEOR ..... $1,095. 2-tone Green.

'52 CHEVROLET ... $1,095. Black.

'52 METEOR ..... $1,095. 2-tone Maroon.

—*—

FOR SAFETY SATISFACTION AND SERVICE SEE THESE AND MANY MORE AT HAIG MOTORS LIMITED

Belleville's Busiest Dealer

USED CAR LOT MARKET SQUARE PHONE WO 8-6304

AUTOMOTIVE

PRIVATE 1949 OLDSMOBILE, 6 cylinder, hydramatic, completely equipped. Beautiful condition. No trade. $1,195. Bill Clare, Bloomfield 47.

'50 PONTIAC COACH. SMALL series. Clean inside and out. Good reason for selling. Will sell for $675 or terms. Apply Box 4, Ontario Intelligencer. 27-2-tfn

1955 DELUXE (310) CHEVROLET, 2-door. 2,500 actual miles. Phone WO 8-6237 after 5 p.m. 1t22-21

'40 NASH SEDAN, CRUISING GEAR, good tires and body. Very clean inside. WO 8-6004. 1t23-21

'53 CADILLAC, FULLY EQUIPPED, including body-by-Fisher, hydramatic, power steering, etc. 2-tone blue finish, white tires and wall trim. Actual mileage only 36,000. Show room condition. Will accept trade. Trenton 9058 between 8 a.m. and 1:30 p.m. 1t22-21

'51 MERCURY SEDAN, RADIO, overdrive, air conditioning. Good condition. WO 3-2322. 1t18-tf

LATE MODEL PONTIAC HEARSE, duty qualifies. Regular $6.65. Our price $5.00 Gordon Dye. 1t6-1pn

SUPER QUALITY PERMANENT 12mm built anti-freeze, $2.25 gallon. Canadian Tire Corporation Belleville. 0t-1pn

BUSINESS DIRECTORY

ACCOUNTANTS

T. A. MACHOLD
PUBLIC ACCOUNTANT - AUDITOR
124 Front St. (Up-st Rosemont Block)
PHONE WO 8-6211
RESIDENCE: MT. VIEW 40-R-13

KENNETH J. SODEN
PUBLIC ACCOUNTANT — AUDIT-ING
BELLEVILLE — WO 8-3040 27-tf

W. S. STONE
CHARTERED ACCOUNTANT
169 PINNACLE STREET
(Head Quinte Sundae)
PHONE WO 8-6121 1t29-tf

GEO. A. WELCH and COMPANY
Chartered Accountants
BELLEVILLE
(Stobie Building)
WO 8-3368 244 Pinnacle St.
Ottawa — Cornwall 22-tf

ANTIQUES

BOUGHT — SOLD
Primitives, Prints, Manuscripts, Gold, Silver, Copper, Pewter, Brass
Glass China
Antique Weapons
Indian Artifacts
T. G. WRIGHTMEYER
Period Furniture — Orientals
133 Dundas St. W. Belleville
20-tf

ARTISTS' SUPPLIES

QUINTE
PAINT AND WALLPAPER
GRUMBACHER "PRE-TESTED" OILS, BRUSHES — CANVAS — EASELS
RUBBER MOLDS—PLASTICS—GLOBES
A COMPLETE LINE OF ARTISTS' MATERIALS
18 McANHANT ST. WO 8-6504
(On the Market Square)

ARCHITECT

WATSON and WIEGAND
ARCHITECTS
344 FRONT ST. BELLEVILLE ONT.
28-tf

BUILDERS' SUPPLIES

LUMBER
ROOFING — INSULATION
SIDINGS — WALLBOARDS
MASONITE — PANELLING — SASH DOORS — MOULDING
HARDWARE
E. D. MOTT
Lumber and Builders' Supplies
370 FRONT ST. WO 2-5284
E2-tf

CONSULTING ENGINEER

R. FRANK QUICK
(Consulting Engineer)
Design and Supervision of Heating, Plumbing, Ventilating, Air-Conditioning and Lighting
191½ MOIRA ST. E. WO 8-6927
N9-tf

CATERING

McCAW'S DRIVE-IN
For Meal Reservations
For Office and Club Parties
Wedding Receptions.
FOR RESERVATIONS
WO 8-8403
N15-tfn

CONCRETE

McFarland Ready Mix
Concrete Products Company
Foxboro Road
Trenton-Zenith 13000 (no toll chg.)
Belleville WO 8-6000
"IF IT'S MADE OF CONCRETE WE'RE GOOD"
FREE ESTIMATES
29-tf

W. DANFORD and SON
Concrete Driveways,
Footings and Foundations
Carpentering & Cabinet Making
Phone WO 8-6622
1t-tf

CARTAGE

For Courteous and Efficient
MOVING SERVICE
and
CARTAGE
WO 8-8711
ART BRIDGE DELIVERY
Fully Insured
M19-1y

CHIROPRACTORS

FREDRICK FORSTER, D.C.
256½ Front St.
Quick & Reasonable Bldg.
WO 8-9034 C32-tf

ROBERT D KNOX, D.C.
Doctor of Chiropractic
X-RAY
204½ FRONT ST.
(Over Stroud's Shoe Store)
Office WO 8-6902—Res. WO 8-7288
A17-1m

EAVESTROUGHING

Eavestrough Installed
Roofing and General Repair
ROBERT BAILEY
Point Anne WO 8-5077
J4-1y

EAVESTROUGH ROOFING

Roofing of All Kinds, Shingled, Built-up, Metal, etc.
EAVESTROUGHS INSTALLED
SEE FRED FOOT AND SON
Budget terms can be arranged with Belleville dealer, down payment, if required
GEORGE BAILEY
POINT ANNE WO 8-9086 26-tf

FLOOR FINISHING

EARLE DARRAH
Dial WO 8-6078—56 Bridge St. E
SANDING MACHINES and FLOOR FINISHING TOOLS
Expert Laying and Sanding Rubber Tile and Marbelcum Floors
FREE ESTIMATES
As Near As Your Phone

FLOORS and WALLS

PIDUTTI — FABBRI
TILE and TERRAZZO CO.
GLAZED and CERAMIC FLOOR and WALL TILE
TERRAZZO FLOORS — Guaranteed
Repairs on Old Terrazzo
Cement Finishing a Specialty
FOR QUICK ESTIMATES
PHONE WO 8-7435
OR WO 8-6336

FOOT SPECIALIST

H. W. ROBSON
FOOT AND APPLIANCE SPECIALIST
Fallen arches, swollen ankles, metatarsal bunion and corns relieved by Electron such as Arthritis, Sciatica and Neuritis
OFFICE HOURS: 9 to 12 - 1 to 5
Wednesday 9 to 12 Noon
144 FRONT ST — PHONE WO 3-0793
(Opposite Capitol Theatre)
20-tf

HAIR DRESSING

LEEMAN'S HAIRDRESSING
187 GEORGE ST.
OUR SKILLED OPERATORS ST-URE YOU THAT PERFECTLY GROOMED LOOK
Phone WO 3-4164 for Appointment
E2-tf

INSURANCE

HALL & EARLE
(Nora B. Earle, Sole Owner)
ACCIDENT and PLATE GLASS
Successors to Ross Thompson
216 FRONT ST. PHONE WO 8-6744
24A ANN ST. WO 8-7340
M-tf

BURROWS & FROST
GENERAL INSURANCE
and INVESTMENT SERVICES
Freman E. Burrows, Mgr.
249½ FRONT ST. Bell WO 3-3281
S11-3

NIMEOGRAPHING RUBBER STAMPS

THE JAMES TEXTS LIMITED
Fast, efficient work covering ah preds: Reports, Circular Letters, Statements, Color Printing, Brochures, etc. Three day service on 100 lots of 8,500 impressions. Numbering Machines and Supplies
179 - 183 Front Street
PHONE WO 8-6773
S26-1y

PLATING

BELLEVILLE PLATERS
Specialists in Copper, Nickel, and Chrome Plating
Phone WO 8-6773 P.O. Box 143
(Next to Y.M.C.A. Campbell Street)
S4-tf

SLIPCOVERS

SLIPCOVERS
JEANNE JACKSON
Phone Trenton 7019
Quinte—Tailored
Slipcovers - Draperies - Bedspreads
MATERIALS SUPPLIED
ESTIMATES GIVEN
24-1y

RENTALS

QUINTE
PAINT AND WALLPAPER
TO RENT — BY DAY OR WEEK
FLOOR SANDERS
FLOOR POLISHERS
FLOOR POLISHERS
ALUMINUM EXTENSION LADDERS
18 McANHANT ST. WO 8-6504
(On the Market Square)

TYPEWRITER REPAIRS

THE JAMES TEXTS LIMITED
Prompt and Efficient Repairs on All Makes of Typewriters
Typewriters and Adding Machines for Sale
179 - 183 Front Street
PHONE WO 8-6773
S1-tf

UPHOLSTERING

Special Christmas Prices!
HOLLANDIA
UPHOLSTERING
K. BTUSMA, Prop.
ALL TYPES OF FURNITURE REBUILT - REMODELLED
Re-upholstered
FREE ESTIMATES
281 NORTH FRONT ST. WO 8-7526
N5-1m

UPHOLSTERING
ROSSMORE
UPHOLSTERY
Phone Bl. View 44-R-12
New and Re-covering of Furniture and Automobile
Free Estimates Promptly Supplied
Air-Foam Rubber a Specialty
HOWARD LOCKWOOD
R.R. 2, BELLEVILLE
J23-1y

WATER LOCATOR

HERBERT FOX, 191½ ISABEL ST., Belleville. Phone WO 3-2184 evenings, 40 years' experience.
O27-1m

VETERINARIAN

DR. KEITH B. HARRISON
VETERINARIAN
Offices 1 Mile South of Roslin on Highway No. 37
Phone WO 393-R-14
And at Tweed Ford Mill
PHONE TWEED 8 J15-tf

DR. PAUL FOSTER
VETERINARIAN
Office and Residence
28 COLLEGE ST. E.
BELLEVILLE
PHONE WO 8-6843
26-tf

MR. TWEEDY by Ned Riddle

"Hello, Ed? I just found a honey of a feature for next month's medical journal..."

WHO CAN DO IT?

BUILDING SUPPLIES

G. F. AIRHART LUMBER CO. TELEphone WO 3-2124 Station 9. Rd Lumber, resilux hardwood flooring, sidewall, sash doors mill work Gyproc gyrolux Insulation.
A10-tf

LUMBER, SHINGLES, DOORS, sashes, millwork, cement, builders' hardware. Rouston Company Limited. St. Paul St WO 8-6428
J20-tf

LUMBER ROOFING INSULATION Gyproc millwork masonite mixwood, sash, doors, moulding, hardwood, R. D. Mott, 370 Front Street WO 2-5284
J20-tf

CONCRETE

READY MIXED CONCRETE, FOR ALL your requirements McFarland's Ready Mix Concrete Products Company, Foxboro Road, WO 8-3079. Belleville, Ont. McFarland Ltd. "It's good." Free estimates.
N13-1m

DRESSMAKING

DRESSMAKING AND ALTERATIONS Ladies' suits, coats, dresses and sportswear. Personal and prompt service. WO 2-1156.
O26-1m

FRESH FISH

FRESH CAUGHT PICKEREL, LAKE whitefish and dressed muskrat. Bay of Quinte Fisheries, WO 8-6154.
N10-1m

ICE and FUEL

HARRY SMITH, ICE, COAL, FUEL Pinnacle St. T O 8-6703
M23-tf

PLASTERING

CEMENT BLOCKS STUCCOED: basement walls plastered, walls coated, waterproofed. Free estimates. Work guaranteed. Phone WO 8-6176.
M11-tf

PAINTING & DECORATING

IF YOU WANT A PAINTING JOB done a little better than you have been having, call Moran Enterprises Mt. View 38-R-31. Free estimates.
O29-1m

VACUUMS FOR SALE

ELECTROLUX, AUTOMATIC AND regular models. Also rubber stripes, service and rentals. 2 Richards St. WO 8-8385.
N3-1m

VENETIAN BLINDS

VENETIAN BLIND SERVICE
Blinds Cleaned, Relaped, Recorded and Repaired
BELLEVILLE
DIAL WO 8-8681
J18-1y

SHARPENING SERVICE

LAWNMOWERS, SAWS, SCISSORS, knives, machine sharpened at South John Street. 30 Jaw Ringed. Pick up and deliver.
O13-1m

T.V. SALES AND SERVICE

ALL - WAVE AERIALS; AERIAL Couplers; Transmission Lines. Phone Finkle Electric, WO 2-2560 for prices.
N6-1m

D. CAIRNS' TELEVISION SALES, installation and repair. Expert and efficient work guaranteed. WO 2-2214.
A22-tf

SLAUGHTERING

ALL TYPES LIVESTOCK DRESSED or cut and wrapped. Omer Chisholm R. R. 5, Belleville, WO 8-6250
N4-1m

TRUCKING

RICH BLACK LOAM, SAND FILL and rotten manure. Tenders, crushed stone, gravel. Bill Ives, R.R. 1, Bastard, WO 2-2151.
O24-1m

RICH LOAM, 5 YDS @ BRICK AND block sand, cement gravel, clay fill and gravel fill. Ivan May WO 8-6111.
N2-1m

LOAM, GRAVEL FILL, GRAVEL, crushed stone, cinders, General trucking. Gordon Bros Limited Phone WO 8-7606
A8-tf

RETIRED LAWYER DIES

LINDSAY (CP)—Lewis Fredelick Clarry, 82, deputy attorney-general of Alberta from 1911 to 1934, died Tuesday. He was a former master of the Alberta Supreme Court and had lived here since 1945 when he retired from the bar in Calgary. Born in Belleville, he was called to the bar in 1898 and in the same year set up practice at Hastings, Ont.

Increased Truck Fees Will Bring $30,000,000

TORONTO (CP) — The Ontario government hopes to raise an extra $30,000,000 annually through increased registration fees on trucks, it was reported Tuesday night.

The new rates, it was said, will go into effect Jan. 1. A proposed increase in passenger car registration fees also was believed under discussion but the government is expected to seek increased truck fees first.

Provincial Treasurer Dana Porter may have given advance warning of an increase last week when he said the province sooner or later must find additional revenue. He made the comment in an address to the Investment Dealers' Association of Canada.

The increase under discussion is expected to be confined to registration fees alone. Rates for public commercial vehicle licences would not be touched.

Trucks now pay from $7.50 to $250, depending on the weight and displacement of their trucks.

Car owners pay from $2 to $35 depending on the number of cylinders and the horsepower. Increases on passenger vehicles were expected to range from $2 to $3.

Bombay Gives Rousing Welcome To Soviet Chiefs

BOMBAY (Reuters) — Huge crowds today gave thunderous cheers as Soviet Premier Bulganin and Russia's Communist party chief, Nikita Khrushchev, arrived by air for a two-day visit during their tour of India.

Thousands of children, waving Soviet and Indian flags, threw flowers at the Russians, and a flock of white doves was released over the airport.

Throughout the welcoming ceremony, the only visible jarring slogans for Indian-Soviet friendship.

The scenes were similar to those upon the Russian leaders' arrival in New Delhi last Friday, and contrasted with the violence in Bombay only two days ago.

Then, Communists and other left-wing groups protested the Indian government proposals to divide Bombay state into three parts.

Arab-Israeli Settlement Hopes Brighter

BAGHDAD, Iraq (Reuters) — Prospects for an Arab-Israeli settlement are improved following the inaugural conference here of the Baghdad pact council, authoritative British quarters said today.

The prediction came as delegates of the five pact powers—Britain, Turkey, Iraq, Pakistan and Iran—hailed their success in setting up the machinery for a new Middle East defence structure. They reported agreement on every issue under discussion.

One key British figure here said that on the Arab side at least, there was every sign that the Arabs feel the need for a permanent settlement with Israel over what he described as "this running sore in the Middle East."

Iraq, only Arab League member belonging to the pact, has urged her sister Arab states—so far without success—to join the new organization. At the same time, Iraq has pledged solidarity with the other Arab countries against any Israeli aggression.

If you have a shopping problem,
And simply can't decide;
Just look in the columns
Of our Christmas Classified.

SPLENDID FOR HER

ESPECIALLY FOR HER—JONATHAN Logan Dresses, smaller sizes up to size 15. William's Ladies' Wear, 367 Front. 1t23-21

KIDDIES' TOYLAND

SHOP AT PERCIVAL'S TOYLAND. 325 Front. Complete line kindergarten sets, mechanical toys, dolls, trains, games, books, skates, skis, swns.
1t23-1m

TOYS! TOYS! TOYS! ON SUBURBAN Ft. down — $1 weekly. Provincial Toys, 384 Front St.
1t23-2i

FOR HER

THIS YEAR, COMPLETE HER Christmas gift with fine diamond costume jewellery at various prices. Paul Mercier Jewellers, 277 Front.
N23-tf

HAVE MOTHER COOK THE CHRISTmas turkey on a brand new gas or electric range. Low, low prices at the John Lewis Co., Ltd., 352 Front St. Phone WO 8-6666.
1t23-1m

BIC WILL ADORE A LOVELY Bic Automatic Lighter. Sold by Ausco, nylon bristles, bevelled mirror, chrome finish. See them at Seldon's Drug Store.
N23-tf

ONE DOLLAR WILL HOLD YOUR jewellery gift. Our Department of Watches and Jewellery see Bert Lewis, second floor, Quarterby Block Building. WO 8-9411.
N23-1m

GIFTS BY FABERGE

PERFUMES, COLOGNES AND BATH Powders make the perfect Christmas gift. Sold only at Lindsay's Drug Store.
N23-tf

EARLY DATE

PEGGY'S BEAUTY SALON REMINDS you to make appointment early during the Christmas party season. WO 8-6974.
1t23-1tf

DURING THE CHRISTMAS SEASON don't delay, call today: an early appointment may disappointment. Britania Salon, WO 8-6767.
1t23-1tf

LEATHER GOODS

SPECIAL CHRISTMAS GIFTS: LUGgage, Suitcases, Wallets, Purses, Handbags, Jewel Boxes. Installed Free. Leslie's Luggage, 253 Front Street.
N23-1m

GIFTS — LUGGAGE — HANDBAGS. Leathergoods purchased from us installed free. Drake's Leather Goods, 186 Front St.
N23-1m

GIFT SUGGESTIONS

COME IN AND SEE OUR WONDERful display of oil paintings, by a contemporary artist. Ideal Christmas gift that will be treasured for years to come. Paul Mercier, 277 Front St. WO 8-3552.
N23-tf

RAFFLES, BAZAARS, CHERRIES AND Bothers? Don't know what to give, tired out looking? Drop to Pollard Music Centre, give an R.C.A. Victor Record Player, only $49.95. Pollard Music Centre, 257 Front St.
1t23-1m

EVERYONE LIKES A GOOD SHOW. Give Books of Famous Players Coupons. Redeemable at Belleville and Trenton Theatres. Can be purchased at all Famous Players Theatres. Give a book of coupons or the fact your friends may have seen. Available in books for adults and children. Bella Theatre. WO 8-6666.
1t23-1m

THE IDEAL GIFT FOR CHRISTMAS! Books from Coles Notes Publishing. Adults $2.25; Children $1. Good in any colour. Pollard Music Centre, 257 McCarthy Theatre.
1t23-1m

SAY MERRY CHRISTMAS WITH A Healthy joy for girl or boy! Cooke's Candy, 257 Front St. WO 8-6666.
1t23-1m

HURRY! HURRY! ORDER NOW to insure Christmas delivery of imported silver-overlay novelties, incendors, sterling cards, etc. See Mrs. Hawkins, 122 Front St. WO 8-6870. Or phone WO 8-6870. N23-7i

BARRETT'S, WHERE PRICES ARE lower and parking easier. See our special in watches and clocks. Mr. and Mrs. J. M. Barrett (c).
1t23-1m

GIVE AN ELECTRIC TABLE LAMP for Christmas. Our showroom is a variety of smart styles. Come see them all at Hydro Showroom, 199 Front. Prices start at $6.50.
N23-7i

FAMILY GIFTS

FREE TURKEYS! PURCHASE OF $100, or more at Farrar's gets you a free turkey. Farrar's, 257 Dundas.
1t23-1m

SEE OUR COMPLETE LINE of electrical Christmas gifts. Come in and see our "Kitchen of Tomorrow" plan. Hibbard Electric.
N23-1m

WHAT'S NEW? WE'VE AUTOMATIC cord winder and self-sealed ejected bag. See our complete line of vacuum cleaners and polishers. Electrolux Sales and Service, 1t23-1m

TOYS, WAGONS, CHRISTMAS wrappings, tools, kitchen appliances. Coulter's Hardware, 313 Front. WO 2-4926.
1t23-1m

...CHRISTMAS PUPPIES

WILL HOLD FOR CHRISTMAS Welsh Corgi, Toy Fox Terriers, Spaniels, and Cocker Spaniels, red and females. Mrs. Nancy Sim, Edgewood Kennels, R. R. 2, Belleville, Avondale Road.
N23-1m

GIFT SELECTIONS

MEET Andre Kostelanetz

—*—

COLUMBIA'S Latest LP Recording of Your Favorite Melodies Including

—*—

"IN THE STILL OF THE NIGHT"

"WHERE OR WHEN"

"EASY TO LOVE"

"TALES FROM THE VIENNA WOODS"

"OVERTURE FROM "CARMEN"

"CELESTE AIDA"

"WALTZ OF THE FLOWERS"

"SONG OF INDIA"

"I LOVE YOU"

"I'LL FOLLOW MY SECRET HEART"

"SO IN LOVE"

—*—

ONLY $1.29

—*—

AND SEE OUR BIG SELECTION OF LP's NOW ON SALE AT

½ price

DAVID'S RECORD BAR

312 FRONT ST. — BELLEVILLE

FOR THE HOME

LOOK! BRAND NEW 45" AMERICAN Rose Under, complete with base. Left or right draining bowls, $74. Also 24" Rose Under, $49.95. Ausco Co., Ltd., 365 Front St. WO 8-6666.
1t23-1m

SEWING MACHINES

SEWING MACHINE CLEARANCE OF 1955 models. Queen Anne console. Complete with all attachments. Only $99.95. Terms available. Singer Co. Ltd.
N23-tf

GIVE A SINGER SEWING MACHINE for Christmas. Prices from ninety-four dollars, or $1.25 monthly. Singer Co. Ltd.
N23-1m

FOR THE SPORTSMAN

SKATES, HOCKEY EQUIPMENT, fishing tackle, hunting supplies, skiing equipment. Ausco Limited, 365 Front St. WO 8-6666. Bridge St. Store.
N23-1m

CHRISTMAS FLOWERS

BEAUTIFUL FLOWERS AND FLOWering plants of lasting popularity are truly fitting reminders of the Christmas spirit. See them at Belleville's Leading Florist, Trenton Flower Shop, operated by Wm. J. Rowland, 249 Front. Phone or drive-in opposite Upper Bridge. WO 8-6007.
N23-tf

FOR THE YOUNG CROWD

STEPHEN LUCKING LIMITED. 399 Front Street. Records, Recorders, wagons, toboggans, sleds, skis, hockey equipment, figure skates, flashlights, batteries.
N23-1m

FOR THAT EXTRA GIFT

VIEWMASTER CLEARANCE SALE. Reels 2 for $1. Latest assortment $1.25. Projector $14.95. Trenton Camera Shop.
N23-tf

GIFT SELECTIONS

MEET Andre Kostelanetz

—*—

COLUMBIA'S Latest LP Recording of Your Favorite Melodies Including

—*—

"IN THE STILL OF THE NIGHT"

"WHERE OR WHEN"

"EASY TO LOVE"

"TALES FROM THE VIENNA WOODS"

"OVERTURE FROM "CARMEN"

"CELESTE AIDA"

"WALTZ OF THE FLOWERS"

"SONG OF INDIA"

"I LOVE YOU"

"I'LL FOLLOW MY SECRET HEART"

"SO IN LOVE"

—*—

ONLY $1.29

—*—

AND SEE OUR BIG SELECTION OF LP's NOW ON SALE AT

½ price

DAVID'S RECORD BAR

312 FRONT ST. — BELLEVILLE

CLASSIFIED RATES

MINIMUM CHARGE 60c FOR ONE INSERTION
(Not Over 25 Words)

TWO CONSECUTIVE INSERTIONS $1.00

THREE CONSECUTIVE INSERTIONS $1.30

EACH ADDITIONAL WORD OVER 30 WORDS WILL COST 3c FIRST INSERTION 2c CONSECUTIVE INSERTION AND 1c FOR EVERY INSERTION THEREAFTER.

PLEASE NOTE
ALL CLASSIFIED ADS ARE PAYABLE THE FIRST DAY OF PUBLICATION

Otherwise Rate and a Half will be charged

BIRTHS

DIES AFTER CRASH

TORONTO (CP)—John Cooper, 15, of Huntsville, died in hospital Tuesday from injuries suffered Nov. 19 when his bicycle was hit by a truck. John's 11-year-old brother, Ivan, who was also on the bicycle, was reported "much better."

REEVE WINS 29th TERM

TIMMINS (CP) — Reeve Victor H. Evans of Tisdale township Tuesday night was re-elected by acclamation to his 29th consecutive term. Reeve Evans, chairman of the Ontario Municipal Association and the Northeastern Ontario Planning Association, has been opposed only three times in the 29 years he has run.

DEATHS

If you have a shopping problem,
And simply can't decide;
Just look in the columns
Of our Christmas Classified.

Two Provinces Comparisons Dangerous

QUEBEC (CP) — Municipal Affairs Minister Prevost said Tuesday night comparisons between Quebec and Ontario are often dangerous and misleading.

Mr. Prevost told a political meeting that statistics "which are not interpreted properly and which do not take into account historic, geographic and social backgrounds constitute incomplete elements of appreciation and can even become lies."

Any comparison between wages in Quebec and Ontario would have to take into account this province's larger rural population, the greater number of persons in the non-active working group and other factors, he said.

Without running through the history of Ontario, it can be recalled that that province was favored much more than the province of Quebec during the early years of Confederation," he said. "For example, it was the federal government that built most of the Ontario railways while Quebec province was obliged to build its own railways and take on debts that have stretched out over the years.

"It can be generally noted that the federal government has always favored more the development of a railway system in Ontario than in Quebec. This has had its consequences in the economic life and has brought powerful industries to the banks of the Great Lakes."

Uranium Find In New Zealand Is Said 'Patchy'

WELLINGTON, N. Z. (Reuters) — An official report issued today by Prime Minister Sidney Holland says "a uranium find in New Zealand's Buller gorge area appears to be "patchy" and not a commercial proposition.

The Buller gorge deposit was found by two elderly prospectors, Charles Jacobson, 70, and Frederick Cassin, 77. They took samples which were officially shown to have high uranium content.

The official report says further checks are necessary, however. If a cross-section of the lode were found to contain as much uranium as the original samples, it says, sample prospecting by trenching and drilling would be justified.

But, "on present indications, the deposit is small, and not commercial."

Company Cuts Price of Cigarets

MONTREAL (CP)—The Imperial Tobacco Company of Canada has cut the price of filter-tip cigarets by two cents a package, it was learned Tuesday night.

Filter-tip cigarets, which until now sold at 39 cents a pack in Quebec, will in future sell at 37 cents—the price at which regular and cork tip cigarets now are selling, a company spokesman said.

Similar price cuts will be made in other provinces.

UN Disarmament Talks Resume But Hopes Slight

By TOM HOGE

UNITED NATIONS, N. Y. (AP) — The United Nations disarmament commission scheduled new talks today on the question of arms reductions and preventing a nuclear war. But few delegates felt the new round would produce real results in view of the breakdown of the Big Four foreign ministers' Geneva meeting.

France's arms expert, Jules Moch, was expected to lead off the discussions, perhaps with a preview of a new Western approach to the arms issue.

Chief delegate Henry Cabot Lodge of the United States, just back from a special cabinet meeting with President Eisenhower, is to set forth the American viewpoint later this week.

Britain's State Minister Anthony Nutting, who took over the foreign office during Harold Macmillan's absence at Geneva, returned here Tuesday for the arms talks.

Diplomats were curious whether Soviet delegate Arkady Sobolev, who presided over the 12-country commission this month, would echo the sentiments of Foreign Minister Molotov at Geneva. Molotov gave the Western ministers no encouragement that their tentative program for a fresh approach to global disarmament would ever get anywhere.

Veteran observers predict that the commission will run through the annual report of its five-power sub-committee, then dump the whole controversial question into the lap of the UN general assembly. The assembly had delayed debate in hopes that the foreign ministers would reach some agreement paving the way for action here.

THE BATA SHOE COMPANY OF CANADA LIMITED requires the services of a

MALE CLERK

We have a worthwhile opportunity for a young man (18-21) who is anxious to establish himself in a job with definite scope for advancement. The successful applicant will be trained in the rudiments of buying while serving as an assistant to one of the Company's buyers. Knowledge of typing essential and knowledge of shorthand a decided advantage.

Write in confidence giving full particulars of age, marital status, experience, health and salary expected to

Personnel Manager
Bata Engineering
Batawa, Ontario.

EATON'S GLOVES

Sugg... ...t of Warm ...rviceable

Women's Slip-on Capeskin (Sheepskin) Gloves

Suitable for dressy wear, with smart, proven-popular styling! With warm fur lining, outseam seams and elastic wrist, they'll make a handsome Christmas present! Choose from Black, Brown, Grey; sizes 6 to 8 in the group.
Pair 4.75

Women's Gleneaton Wool Gloves

Sold only at EATON'S, these Botany Wool gloves are plain knit in a wide assortment of colours. Buy several pairs for every-day wear.
EATON Price, pair 1.00

Easy-to-wash Cotton "Simplex" Fabric

Available in a gay array of colours, Brosser sewn seams, elastic wrist . . . buy for yourself and for gifts. Sizes 6 to 7½ in the group. Pair 1.85

So Warm! Children's Capeskin (sheepskin) Mitts

Practical winter handwear, so long-wearing, too! Made in slip-on style with elastic shirred wrist. Choose from brown, black, red, green, blue; sizes 3 to 5.
Pair 1.89

Children's Mitts — Warm-as-toast! Welcome Gifts!

Mouton Back (sheared dyed processed lamb)
Kiddies love the soft fluffy, weather-resisting Mouton back; pigtex (sheepskin) palm, well-made for Juniors' hard wear. Choose from brown or grey. Sizes 4 to 7 in the group. Pair 1.49

Birkdale Jr.
Sold only at EATON'S!
Yes, they're made from real Cowhide; roomie and round wearing! Available in black, brown, red, green; sizes 3 to 5 in the group.
EATON Price, pair 1.59

Gauntlets
'Indian fighters' demand tough wearing Cowhide gloves, in 'manly' gauntlet style—mitt-fingered for extra warmth. Sizes 1 to 5 in the group.
EATON Price, each 1.69

Flattering Headband and Earmuffs
You'll be pretty as a picture "transfer" in glamorous headband and earmuffs; available in several colours—buy one for each coat.
Each 1.39

Mouton Fur (sheared dyed processed lamb)
Specially for children. Handy, adjustable metal headband. Choose from white, red, blue, green.
Each .... .65

Rayon Plush
Bandeau ear-muffs, with halo type headband. Group includes white, red, yellow, brown, pink, navy.
Each 1.00

TECO Water Heaters

Increasing families need this large capacity!

- Extremely Low Special Price!
- Glass lining helps prevent rust.

This well made automatic water heater holds over 40 gallons has thick "Fiberglas" insulation around tank to help save operating costs and keep water hot longer . . . glass lined tank to protect against rust and corrosion . . . efficient dual heating elements and thermostats, high temperature shut-off . . . covered by 10-year Protection Plan. Available with 1000 watt elements.

EATON Special Cash Price, each 147.95

Down payment 14.80; 17 payments of 8.50; 1 payment of 8.48

2-Quart Berkley Electric Kettles

A gift she'll appreciate! Simply plug-in! Gleaming chromium-plated over heavy gauge copper; fast heating 1500 watt element. Cool black plastic handle.
EATON Price, each 8.95

Cotton Broadloom At a New Low Price!!

For rugs or wall to wall installation

fine quality and very close weave. Washable with mild soap and water.

Colours of grey, green or beige . . . also available for early delivery in 6 other decorative colours. Width about 9 feet.

EATON Special Price, Square yard 4.99

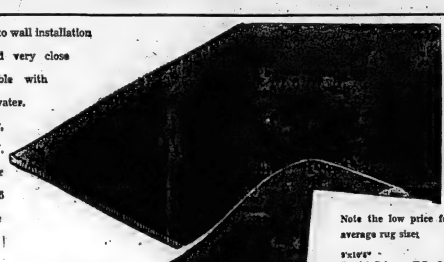

Note the low price for average rug sizes

9'x12'6" Special Price, each 52.40

9'x12' Special Price, each 59.88

9'x15' Special Price, each 74.85

Cosy as Christmas!
Special in Kiddies' Polo Pyjamas

EATON Special Price, each 1.69

Snug, easily washed Interlock combed cotton pyjamas for winter nights' sleeping, excellent sale gift item and very specially priced . . . 2 piece, Polo style with ribbed anklets, wristlets and neckband . . . reinforced seams and elastic waisted pants. Choice of Green with Grey . . . Yellow with Brown . . . Beige with Brown or Powder Blue with Navy . . . sizes 2 to 8 in group.

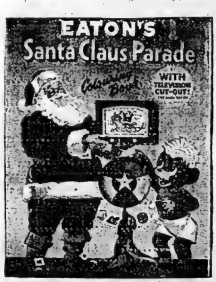

EATON'S "Santa Claus Parade" Book

New! 32 picture-pages to Colour!

Boys and Girls! See the "T.V. Cut-Out" on the Back Cover!

Delightful, fun-filled colouring book for children 2 to 9 years. Big, clearly outlined pictures —easy to colour! Page after page of Santa's Parade friends . . . Punkinhead, too . . . and Jolly old Santa, himself!

Each - - - - .15

Made in Ireland
Haddon Hall Percale

Pillow Cases

Gift-worthy and beautiful cases in silky-soft percale, bleached to a snowy White-ness and delicately embroidered and scalloped in lovely pastel colours . . . transparently wrapped and boxed for gifts.

EATON Price, pair 3.95

EATON GUARANTEE "Goods Satisfactory or Money Refunded"

"Kitchen Pair" . . . "Kitchen Trio"

Haddon Hall Tea Towel Sets

The answer to the "Little Gift" sometimes needed for a close neighbour . . . a donation to your church bazaar or a consolation bridge prize . . . these excellent quality, fresh crash linen tea towels, interwoven with gay cotton stripes of Red, Goldtone, Green and Blue . . . "Kitchen Pair" (2 towels) about 22"x32", or "Kitchen Trio", (3 towels) size about 16"x30", transparently wrapped.

EATON Price, package 1.00

Eatonia, specially Selected Fur Felt

Men's Hats

Dress-conscious men appreciate the good quality and style of *Eatonia* hats . . . expertly blocked, finished with rich rayon lining, plasticized tips in crown for longer wear. Cushioned leather sweat bands, rayon ribbon-bound brims and hat bands . . . smartly styled snap brim.

Eatonia Value, each 5.00

T. EATON Co. LIMITED BRANCH STORES Dial WO 2-4561

THE WEATHER
Friday — Increasing cloudiness, High 35, Low 24.

The Ontario Intelligencer

TEMPERATURES

	Max.	Min.
This Day	41	33
One Year Ago	40	33

★ Authorized as Second Class Mail Post Office Department Ottawa

BELLEVILLE, ONTARIO, THURSDAY, NOVEMBER 24, 1955

5c Per Copy, 25c Per Week

8 Million Pounds Of Surplus Butter Sold At Big Loss

Dutch Firm Makes Purchase For Resale to East Germany

OTTAWA (CP)—Between 7,000,000 and 8,000,000 pounds of government-held surplus butter have been sold to a Dutch importer for resale in East Germany, an agriculture department spokesman said today.

"A sale has been completed and the butter is being loaded aboard a boat in Montreal," he said. The butter is to be shipped will depend on the carrying capacity of the boat.

It is understood that while the contract calls for an immediate purchase of between 7,000,000 and 8,000,000 pounds there is an option to buy an additional 3,000,000 pounds.

The official said the contract price is in the neighborhood of 37 cents a pound, 21 cents less than the price paid for the surplus butter by the agricultural prices support board.

SECOND SALE

The deal is similar to one under which 314,832 pounds of butter were sold to Communist Czechoslovakia last summer. The price paid then was 37 cents a pound.

First hint of the new butter deal was given in the annual report by Agriculture Minister Gardiner. At that time he said the sale might involve the butter surplus which he described as the Canadian butter surplus.

However, the next day the National Dairy Council of Canada, representing the country's dairy producers, estimated the surplus at 15,000,000 pounds. It said total butter stocks Oct. 1 were 126,585,000 pounds—42,000,000 more than the five-year average for that time of year.

FROZEN POINT 81 CENTS

The government always has maintained that a certain amount of butter must be held back to fill the country's butter "pipeline" during the winter when production is at its lowest. It says this butter is not surplus.

The government buys surplus butter during the high-production summer period for 81 cents a pound. To break even it must sell it for 61 cents a pound to cover the 20 cents-a-pound storage and handling costs.

Tree Bombs Parked Auto So City Pays

LOS ANGELES (AP)—It was a mistake, Joseph Stadelman said, to park his automobile under a monkey puzzle tree.

The tree began shedding seed cones shortly afterward. Some of the cones weighed as much as eight pounds each, and were as big as footballs. Five of them crashed on top of Stadelman's car.

He put in a claim for $105.20 damages against the city of Los Angeles, which planted the Chilean evergreen years ago. On advice of the city attorney, the claim was honored Thursday.

But the city won't be planting so many of those trees in the future.

Size of Russian Nuclear Blast Is Not Surprise

OTTAWA (CP)—A senior Canadian defence scientist Wednesday night said Russia's biggest nuclear explosion doesn't appear to be bigger than the West assumed the Soviet was capable of producing.

Dr. O. M. Solandt, retiring chairman of the Defence Research Board, said the explosion, described by the United States Atomic Energy Commission as the largest yet in the U.S.S.R., could not be interpreted as indicating Russia has gained any advantage in nuclear weapons "at all."

"It is just another in a development series," he said commenting on the AEC's announcement. "It fits in somewhere which we might be expected from their previous nuclear program."

Dr. Solandt, who last month warned that Russia is overtaking the West in weapons development, said that from information available about the nuclear explosion nothing could be deduced about the relative positions of Russia and the West in atomic development.

Helicopter Joins Police Campaign To Cut Accidents

TORONTO (CP)—Ontario Provincial Police said today they have borrowed a helicopter to use in their drive to cut highway accidents.

The aircraft will patrol today about 60 miles from the Queen Elizabeth way and will relay information about traffic jams and speeders to patrol cars on the highway, they said.

If results are satisfactory, the force may buy one for use in areas where there is no expressway and speeding is noted, a spokesman said.

Aboard the helicopter today will be Inspector W. H. Clark, supervisor of the safety drive.

Today's Chuckle

The newly-rich woman returned from her first trip to France. "And Paris," she gushed, "Paris is marvelous. The people are all so cultured; nothing crude like in this country. Never, even the street cleaners speak French!"

THE WEATHER

TORONTO (CP) — Synopsis: Ontario is having its second cold invasion of the week today as cold northwest winds whistle from Saskatchewan. Most daytime temperatures shiver close to the freezing mark in the south and near 20 in the north. Snow will fly too today but only from Georgian bay north.

Overnight lows will be in the low 20's in the south. Friday it should be a little milder but increasing high clouds during the day will mark the start of the next new weather disturbance which will probably bring snow by night.

DOUBT PIPELINE COMPANY CAN MEET CONTRACT

Government Financing Only Way to Get Start

TORONTO (CP)—Ontario agreed to the federal government's scheme to finance the proposed all-Canadian natural gas pipeline after an adviser said it seemed to be the only way the line could be started by next year.

Premier Frost said Wednesday night he agreed to the federal plan. At the same time, he released a report from an adviser who expressed doubt that Trans-Canada Pipe Lines Limited would be able to carry out its part of an agreement with Ottawa within the deadline.

The report was submitted by J. Grant Glassco of Clarkson, Gordon and Company, a firm of chartered accountants.

It urged the Ontario government to consider what action it should take in the event the company's plans should fail.

FOR COST OF LINE

Under the scheme, the company is responsible for the cost of the line from Alberta to Ontario, an estimated $130,000,000.

The federal and Ontario governments would be responsible for bringing the line the rest of the border to Kapuskasing at a cost of $85,000,000.

Ontario would be responsible for $35,000,000 of the share of the two governments. The company would rent this section of the line under an arrangement whereby it would buy it later.

Glassco's report recommended acceptance of the plan only because, he said, a start could be made on the line than if it were necessary to negotiate with many municipalities.

Trans-Canada Pipe Lines has until May 1 to show it can fulfil its obligations. To make the undertaking economic, the company has to sell large quantities of Alberta gas to the United States Midwest by way of Winnipeg and Emerson, Man. It has a sales contract with Transcontinental Pipeline Company of the U.S., which is to become a Trans-Canada partner.

MUST BE ASSURED

To import the gas from Canada, Tennessee must get a permit from the U.S. federal power commission.

In view of the many existing uncertainties the company may well be unable to achieve its timetable," Mr. Glassco said.

"It also appears that an all government-owned pipeline would be economically feasible even though no sales were made to the United States."

The Ontario government has favored an alternative involving the federal government and provincial governments within whose jurisdiction the line would pass would participate in the construction.

Premier Frost said Ontario will be set up to handle financing if that plan is adopted.

Mr. Frost said the only chance for commencement of construction this year is for the project to be in proceeding with the present plan.

The agreement between Canada and Ontario sets out the company's negotiations with other parties but did not examine the contents of the company's plans. Attention should be given to development of an ornate plan of action if the present one fails, the premier said.

Man Re-enters Burning Home, Is Suffocated

HULL, Que. (CP) — Romeo Langevin re-entered his burning home early today and was overcome with his family and was suffocated. He was the city's 16th fatality from fire this year.

Body of the 42-year-old father of three was recovered from the two-storey brick duplex in the downtown section of the city. Damage to the building was not known.

Earlier, $15,000 damage was done to the building before the fire was extinguished.

Langevin's death was the second in as many days in a fire here. Wednesday Lionel Sarazin, 34, suffered a fatal heart attack while fighting a blaze that broke out in a paper mill.

A fire Nov. 17 claimed five lives, including those of two children, when a three-storey apartment building was gutted. Another major blaze here this year, seven children of one family were burned to death when their home was razed.

Man May Some Day Live Forever, Declares U.S. Medical Scientist

MONTREAL (CP)—It may someday be possible for man to live forever, a United States medical scientist said Wednesday.

"I believe we are on the track of the processes that cause aging and control it," Dr. Bernard L. Gottlieb, head of the Life Prolongation Institute of the Biscuit Research Foundation of Madison, Wis., told the medical staff of the Montreal Jewish General Hospital.

"If our theory is correct it may be possible to halt or reverse these processes," he said. "But the work is still theoretical and in a very early stage."

Dr. Gottlieb said that he and other scientists are working on the theory originally proposed by Dr. Johan Bjorksten, head of the foundation that bears his name.

This theory holds that growing old is a chemical process in which "cross-linkage" of protein molecules takes place. As a result protein molecules are constantly being broken down and renewed and Dr. Bjorksten's theory is that a certain proportion of them escape the renewal process.

As age increases an increasing amount of protein is made inert, Dr. Gottlieb said this inert protein clogs the cells and interferes with the normal function of the cell—at first slightly, then considerably and, finally, fatally.

Scientists are hoping to prove this theory first and then to find ways of preventing the cross-linkage of the protein molecules, Dr. Gottlieb added.

Construction Firm Attempted Bribery of Twp. Officials Report of Judge Forsyth

TORONTO (CP)—A judicial report today said a Toronto construction company attempted last summer to violate the Criminal Code in trying to bribe officials of suburban Scarborough.

The report also said the circumstances under which Scarborough Reeve Oliver Crockford obtained a Cadillac automobile "give rise for grave suspicion."

The report was made by judge Robert Forsyth of Toronto, who sat for several weeks as a special commissioner inquiring into circumstances under which Gramacy Building and Development, Ltd., sent four $500 cheques to the federal ship councillors and two township officials.

The automobile - transaction information developed during the course of the hearings.

Mr. Crockford said he purchased the $5,500 vehicle for $3,300 through subdivider Walter Pugh, whose firm has several housing developments in the township.

The difference was explained by them as a saving which resulted in a trade-in deal.

Both Mr. Crockford and Mr. Pugh said the transactions were in cash and no records were kept.

Judge Forsyth's report was published after a special council meeting, called this morning, voted to do so. Copies had been sent Wednesday to the attorney - general's department and to the township clerk.

Judge Forsyth said:

1. "The circumstances under which Reeve Crockford purchased his Cadillac car give rise for grave suspicion."

2. "The evidence clearly indicates an attempt was made to commit an offence under Section 104 of the Criminal Code by Gramacy Building and Development, Ltd." Section 104 deals with municipal corruption.

Israel May Use Yugoslavia As Egyptian Mediator

JERUSALEM (Reuters) — A meeting between Yugoslavia's minister to Israel, Dr. Vlado Popovic, and foreign minister Ivri weight today by rumors that Israel is using President Tito's good offices in mediation with Egypt.

A communique after the meeting, which was at the Yugoslav's request, said only that the envoys, Yovan Wokmanovitch, and the minister, Mr. Golda Meir, had discussed about the Middle East situation.

Tito is due to visit Cairo next month. Observers here believe that the initiative in the mediation move has come from Belgrade. But they see Israeli readiness to accept it in the reported intention of Gideon Raphael, a high-ranking Israeli foreign ministry official, to visit Belgrade just before Tito leaves for Cairo.

Foreign ministry officials here would neither confirm nor deny the mediation report.

Baltic Clergy Ask to Question Soviet Visitors

TORONTO (CP)—A group of Baltic-Canadian clergymen today asked that they be allowed to question a visiting delegation of Russian church officials on U. S. S. R. religious conditions.

The Canadian group presented its request in a letter to the United Church of Canada, sponsors of the tour by four Russian church leaders headed by Archbishop Boris of Moscow. The delegation is scheduled to arrive in Montreal on air next Monday and will visit Ottawa, Toronto and Edmonton.

The letter, signed by ministers and pastors of 11 Estonian, Latvian and Lithuanian churches, said:

"Your friendly attitude to the clergymen of the Soviet Union comes as a great surprise to us. The role of the church in the Communist system is by now well known, and we do not have any hopes in connection with this tour.

"It will only mean a new victory for Soviet propaganda in the Western world."

The Canadian group asked that it be allowed to question the visiting delegation before newspaper men.

Eden Would Like To Visit Ike In Washington

LONDON (AP)—Prime Minister Eden would like to visit Washington soon by yearend, especially with President Eisenhower all Allied politicians in Europe, the Middle East and Asia, are agreed Wednesday.

Eden told a group of visiting U.S. newspapermen he would be delighted to make the trip if an early opportunity arises, the aide said.

But the aide added that no official step has been taken by either the British or U.S. governments to arrange a transatlantic trip by the prime minister.

The seven American congressmen, led by Senator Mike Mansfield (Dem., Mont.), had urged Eden to go to Washington for a talk with the president.

It is assumed by government officials here that the congressmen's visit helped administration in Washington of Eden's reaction to their suggestion.

Radioactive Rain Falls, Believed From Siberia

TOKYO (AP) — The Japanese meteorological observatory said today radioactive rain fell on two Japanese cities Monday. And Tuesday, official said it came from Siberia.

The two reports came on the heels of a Washington announcement that Russia has touched off her latest nuclear blast.

The observatory said the radioactivity in Nemuro, Hokkaido and Sendai in northern Honshu, Japan's main island. Newspaper reports said rain registered an unusual degree of radioactivity also fell on Tokyo.

Queen Mother Made Chancellor Of University

LONDON (AP)—Queen Mother Elizabeth was installed today as chancellor of the University of London, the first woman in history to be accorded this scholastic dignity.

It is an honorary post invariably held by a person of national distinction. She succeeds her uncle, the Earl of Athlone, former governor-general of Canada.

The ceremony was a picturesque ceremony witnessed by more than 2,000 persons at the Royal Albert Hall. The Queen Mother was escorted into the hall by a group of powdered traditional heralds while trumpets sounded fanfares. She wore the traditional chancellor's robes of black silk damask decorated with gold frogs. Her head was carried her train.

Educationists from all British universities were present, as were professors from many foreign lands. The ceremony was watched by Princess Margaret, who occupied the royal box.

Informs Police He Killed Three Loggers

POWELL RIVER, B. C. (CP)—RCMP said today police officers are questioning a man who told them he killed three loggers who were reported missing a week ago from a logging camp on Desolation sound, 30 miles north of here.

They would give no details other than to say that the man walked into headquarters with his story.

Bodies of two men have been found, police said, and a search is continuing for a third. They said an autopsy on the body of Charles Haines, 34, of Portland, Ore., found in Desolation sound, will be held today.

A second body, still unidentified, was recovered Wednesday after dragging operations on Desolation sound.

Saved Cat, Dog

GUELPH (CP) — Audrey Chenier, 13, ran into her father's blazing gasoline station Wednesday to rescue her pet cat and a dog.

Audrey said she threw an overcoat over her nightdress when a neighbor woke her with his shouts. Neighbors saw her run into the blaze and help her collie dog, Sandy, and a cat called Dirty Face to safety.

Police estimated damage at $7,500 to the garage and $5,000 to tools and machinery.

TWO U.K. SOLDIERS SHOT TO DEATH BY TERRORISTS

Military Patrol Cars Attacked by Rioters

NICOSIA, Cyprus (Reuters) — Two British soldiers were killed and three others wounded in attacks by tommy-gun-firing terrorists today.

The casualty toll reached five late today when a British private was killed and an officer and another soldier wounded in a mountain ambush southeast of Nicosia.

Guerrillas with tommy-guns opened fire on the two army vehicles in which the soldiers were riding.

TOLL NOW FIVE

Earlier a British Army sergeant was shot down and killed by terrorists in a high-powered car as he walked home for lunch in Nicosia.

The two deaths today were the heaviest casualties British troops fighting terrorism in Cyprus have experienced over any given period. They raised the total death toll to five British soldiers killed since terrorists began a campaign for underground war last March for self-determination and union with Greece.

The sergeant was cut down by a burst of tommy-gun fire only a couple of yards from the house where he lived with his wife a few hundred yards from one of Nicosia's busiest main streets. He died as he was rushed to the hospital.

His death, coupled with the wounding of another British soldier in a terrorist attack on two patrol cars today, aroused a furious wave of indignation in British Army camps throughout the British colony.

STUDENTS DEMONSTRATE

The bomb put both patrol cars out of action as it exploded in a crowded shopping centre. The troops had entered Nicosia after students began a demonstration at Phaneromeni Cathedral, starting point of an outburst of rioting Monday.

Ten prominent Greek Cypriots of all shades of opinion were arrested Wednesday under the Cyprus emergency powers were sent to a detention camp near Nicosia today. They include two members of the ethnarchy council—Nikos Nicolaou of the Greek Orthodox Church in Cyprus led by Archbishop Makarios, and the campaigner for union of this British colony with Greece.

Today, Limassol streets bring the total held under this law to 118—all Greek Cypriots. They are detained at a camp eight miles west of Nicosia.

Toronto to Have Commonwealth's Tallest Building

TORONTO (CP) — A giant 35-storey office building, rivalling the Canadian Bank of Commerce building, tallest in the Commonwealth outside London, will be built in downtown Toronto, it was announced today.

L. S. Volles, president of the Volles and Rotenberg investment trust, said construction on the building on Richmond street between Bay and York streets will begin early in 1956. It will be more than 600 feet high. The 35-storey Bank of Commerce building on King street is 426 feet high.

Russian Nuclear Test Sharpens Atomic Arms Race

Mighty Blast Is Largest Ever Set Off by Soviet

By ELTON C. FAY

WASHINGTON (AP) — Russia's mightiest nuclear test blast—probably involving a hydrogen bomb—has sharpened the atomic arms race in the opinion of American officials.

Chairman Lewis L. Strauss of the Atomic Energy Commission announced Wednesday night that the Soviet Union has set off another explosion in its current test series.

He described this blast as "the largest thus far in the U.S.S.R. . . in the range of megatons."

ONLY HYDROGEN BLAST

The AEC chairman didn't call it a hydrogen explosion, but only such a thermonuclear blast could produce so energy yield measured in megatons, or an explosive equivalent of millions of tons of TNT.

Less-powerful fission-type atomic bombs produce yields up to about 100 kilotons—that is, the equivalent of 100,000 tons of TNT. The atomic bomb that levelled three Japanese cities at the end of World War II might.

Strauss' statement left open the question of whether the newest Russian blast was a few times larger than the greatest American nuclear explosion, on March 1, 1954, at Bikini atoll in the Pacific. That test blast was estimated unofficially as more than 10 times that of between 15,000,000 and 17,000,000 tons of TNT.

The Russian tests indicate an increasingly intensive effort by the Soviet government to develop their nuclear weapons potential,' Strauss said.

AFTER GENEVA

The announcement of this latest Soviet test came on the heels of the Geneva conference, where the Big Four foreign ministers failed to arrive at a solution to East-West differences despite the outwardly friendly relations generated by the "summit" talks, also at Geneva, July 18-23.

This newest and most powerful Soviet nuclear test is taken in Washington as a warning to the West to take heed of Russia's might.

The first confirmed Russian H-bomb blast was reported by the AEC a August 20, exactly three weeks ago the commission came out with its first announcement—previous to Wednesday's—of a Russian nuclear explosion which it said was part of a test series.

A world-wide detection system, which includes equipment for the earthquake seismograph and highaltitude sampling by air for traces of fission or fusion products, enables the free world to know within a short time when Russia sets off a nuclear device at her central Asian proving grounds, Presumably this basis uses the same technique for checking on other countries.

Washington officials have been saying that they believe the U.S. is "not ahead" of the Russians in nuclear weapons.

Girl Is Killed

OTTAWA (CP) — Jeanette Ladouceur, 13, was killed today when struck by a heavy dump truck while on a route to school. Truck driver Victor Lavergne, 21, told police the girl ran in front of the truck and it skidded on ice pavement when he applied the brakes.

Reds Substitute Inspection of Fish For Scheduled Press Conference

By HAROLD K. MILKS

BUDAPEST (AP)—Russia's visitors made the Bombay squarrel-chasing scamper look a snail today as a promised meeting with news correspondents was dropped suddenly from their schedule.

The Press Guild of India had arranged a press conference with Soviet Premier Bulganin and Communist party chief Nikita Khrushchev, who are through Hungary after a state visit to Prime Minister Nehru.

The mass interview was first advanced from afternoon to early morning, then cancelled. Inspection of the fish was substituted. Government information officers had no explanation for the change.

Bulganin appeared cheerful this morning — spurred rioting Monday, was calm today, though vast crowds lined the visitors' route, cheering and waving flags.

The fish had no apparent connection with the Soviet leaders' press conference plans. The host government's proposal to make Bombay city an independent state and separate it from neighboring Marathi-speaking territory.

Within seconds of the destruction riots—in which at least 12 were killed and 200 injured—the visitors hurriedly cleared away before the Russians' arrival. Burned-out buses, piles of stones and bricks and felled trees which had cluttered main streets were replaced by arches with greetings in Russian and Hindi.

After the aquarium, Bulganin and Khrushchev were to visit key government projects in the Budapest area. From Bombay they will travel across the south Indian agricultural section to Madras.

Runaway Auto Leaps Into Bed In Third Storey

DALLAS (AP) — When Mrs. Edward Lee Cowart investigated a noise in their hotel bedroom Wednesday night she reported to her husband, "Honey, you've got a car in your bed."

It hadn't been expected it," replied her husband, night clerk at the St. Paul Hotel.

A late-model car had missed the entrance to the skyscraper parking building next to the hotel, leaped six feet through space and crashed through the wall of the third-floor bedroom. The tenants were visiting in another room across the hall at the time.

The parking station attendant, Fred Jackson, 22, said the car's brakes failed to hold and the vehicle leaped off the winding ramp.

Foreman Killed, Pinned Beneath Dirt Roller

BARRIE (CP)—Mansfield Harries, 35, an Ontario department of highways foreman, was killed Wednesday when flung into eight feet of water and pinned beneath a dirt loader.

Harries was working on the loader when a cable snapped and the machine slid 60 feet down an embankment, carrying him with it.

COMING EVENTS

REV. AND MRS. BLYTHE LEHMAN, missionaries to Nigeria, Africa, meeting in Holloway Street United Church on Sunday evening, 7 o'clock following with pictures.

BUSINESS AND PROFESSIONAL Women's Club monthly dinner meeting, Monday, November 28th, 6:30 p.m., Y.M.C.A. Guest speaker, Mrs. Ruth Hamilton, Director of Travel and Publicity, Province of Ontario. Subject, "Ontario". Members invite a friend. Note Book Shop and The Hat Box.

EUCHRE AND DANCE AT THE Trenton Memorial Air Force Base Officers' Mess, Jimmy Mills' Orchestra. Good time assured. Tickets $1.50 each.

EUCHRE PARTY, ORANGE HALL, Plainfield, Friday, November 25th, 8 p.m. Lunch served. 2-3-4-5-6-7-8-9-10-11-12-13-14-15-16-17-18-19-20-21-22-23-24-25-26-27-28-29-30-31-32-33-34-35

BELLEVILLE CATHOLIC LENDING Library wishes to notify its members and readers that the library hours are now 2:30 p.m. to 5:30 p.m. and Wednesday, 2:30 to 8:30 p.m. Christmas cards are available for

COMMUNITY CONCERT ANNUAL meeting, Tuesday, November 29th, 8 p.m. Y.M.C.A. All members cordially invited to attend.

CARMEL CHOIR, CAMPBELLCROFT, Trenton, Ont., presents Christmas musical concert, Friday, November 25 at 8:15 p.m. Soloist, Miss Jean colored movies of Carmel Centennial by Mr. Ross Hamilton. Silver collection. N22-24

YOUTH FOR CHRIST PRESENTS in person, Dr. Bob Pierce, author of "Facing the Future" and "Facing the Great missionary statesman, at Bayview Memorial Church, Friday, November 25th, 8 p.m. N21-24-25

BAZAAR AND TEA, WEDNESDAY, November 30th, 2 p.m. Bethesda Presbyterian Church, 2 to 3.30. Nursery supervised. Auspices Women's Association. O27-N24-29

ELKS' SOCIAL EVENING EVERY Friday at Elks' Hall, 210 Front St., 8.30. Jackpot. Good prizes every-prizes welcome. Admission 25c. O27-N24-29

SOCIAL EVENING EVERY FRIDAY, George and Pine Streets, 8.30. Special prizes. Jackpot. Admission 25c. Ladies welcome. J7-o6th-tf

CARD PARTY, HOLY ROSARY HALL, Donald Street, Thursday, November 24th, 8 p.m. Euchre, 500, bridge and lunch. Admission 35c. N21-24

SANDY CLAUS PARADE IS COMING Saturday, December 3rd at 11 a.m. Don't be disappointed. Get in touch with Contact Robert Fair WO 2-2010, November 28th, 8 p.m. in the Armouries. N23-24

RIVERSIDE SOCIAL SKATE SALE, Saturday, November 26th, 1 p.m. to 5 p.m. Refreshments served. WO 2-1025. N23-24

RIVERSIDE SALE, AUSPICES OF the Canadian Woodmen, Friday, November 25th, 8 p.m. in the Armouries. N23-24

HEAR REVS. CARRIE HAZZARD and Lois Richardson at the Wednesday night Church, Everett Street, Tonight through Friday at 8 p.m. N24-25

SOCIAL EVENING KNIGHTS OF Columbus Club Rooms, Pine and Front Street, Thursday, at 8.30 p.m. Euchre, 500, bridge, lunch. Admission 25 cent. Everybody welcome. N24-25

CITY & DISTRICT NEWS

MRS. BRUCE MARTIN TOP HUNTRESS

Top huntress of Prince Edward County—and likely the district—is Mrs. Bruce Martin of "Duck Outlet". Mrs. Martin returned from the hunt after bringing down a large buck and a doe with her trusty rifle. She shot the buck in a downpour of rain.

PICTON ORGANIZES NAVY LEAGUE BRANCH

Dr. Jack Guthridge, chairman of the Belleville branch of the Navy League of Canada, was the guest speaker at the organization meeting of the Picton branch. Also present were: Lieut. R. Boyer, officer commanding RCSCC "Quinte" of Belleville, and his officers. Major Andrew Clarke was named first president of the Picton organization.

DWARF LEMON TREE PRODUCES FRUIT

A lemon, the size of an orange, has been produced by Fred J. Smith, of Picton, from fruit grew on a dwarf lemon tree nurtured in a flower pot. Five lemons "ordedecessed" the healthy survivor.

ANY NUMBER CAN OCCUPY HUNTING CAMP

The Lands and Forests Department has informed the Lennox and Addington county council that it has no jurisdiction to limit the number of people occupying a hunting camp. The county had sought a ruling that a hunting camp could not be occupied by more than ten people at any one time. The department stated it would be impossible for it to exercise this degree of control over private camps. It also stated that no action could be taken on the county's request that the duck season be moved forward to October 1.

FORMER CITY PASTOR SUFFERS HEART ATTACK

Word has been received in the city that Rev. Robert Hall of Saskatoon, Saskatchewan, former pastor of John Street United Church here has suffered a severe heart attack and is in hospital in that western city.

TIFFANY SPRINGWOOD COLOGNE

A subtle intriguing new fragrance to keep you fresh and lovely for hours and hours. $1.75. 4 oz.

McKEOWN'S
DRUG STORE
Dial WO 8-8712 We Deliver

Use of School Buildings After Hours Resulting In Higher Heating, Janitor Costs

The use of school buildings for public meetings during the evening is resulting in high heating and janitor costs, it has been brought to the attention of members of the public school board.

At the regular monthly meeting of the school board held this week, members entered into a lengthy discussion on the usage of school buildings by certain associations, members of which remain in the building for periods following meetings thereby detaining caretakers.

A special committee was appointed to go into the matter with the view of setting rates substantially greater for use of school buildings during late hours.

A special committee of Bruce Bishop and George Olsen was appointed to confer with the educational committee to ascertain if it was possible to limit the evening activities of the committee in one building rather than have them spread among schools in various parts of the city. Such a system would substantially reduce heating costs for the board, it was pointed out.

Maximum salaries of members of the caretaking staff were increased from $3,000 per annum to be $3,000 to be reached by annual increments of $120.

The request of the Hastings county X-ray Council to sell seals in the schools was declined, the board pointing out that it was their policy not to allow sales in schools and not to interfere with classroom instruction.

The resignation of Mrs. Lola Bradshaw, teacher at the Queen Elizabeth School, was accepted, effective December 31st. No replacement for Mrs. Bradshaw has yet been secured. Mrs. Bradshaw's husband has been transferred to Toronto.

A special committee of board members, Mrs. D. Tugnette, D. MacKinney and L. Langabeer, was appointed to receive information regarding any local boards or clubs which may be interested in assisting with an Elmer the Elephant safety campaign proposed for local schools.

The school board will set up its own policy regarding allocation of fire insurance on school property with local agencies instead of using the point rating of the Belleville Insurance Association. This will result in some adjustments next year.

The action of the board followed a report of a special committee appointed to look into insurance problems. The report of the committee was adopted with the exception of the recommendation that all participants be members of the Belleville Insurance Association and that the board apply the Association point rating.

Board members present at the meeting included chairman F. Smith, Mrs. D. Tugnette, B. Bishop, L. Langabeer, D. McKinney, G. Olsen, R. Poste, M. Lovelace, J. Ritchie, Dr. Russell Scott, J. Symons, G. Trill and J. Ward.

Pictures in Art Exhibit Portray Scenes of Beauty in Quinte Area

The warehouses and loading areas along the waterfront of the Moira River are scenes which don't mention of people from Belleville, but it is a common thing when an artist sees it and puts it on his canvas. For Nicholas Mika it is a thrill to paint and multi-colored back yards behind the stone wall along the river that quietly flows into the Bay of Quinte.

Looking at Mr. Mika's paintings you realize once more how many beautiful places surround us. It was a delightful to see over forty pictures in oil or watercolor as well as some pencil sketches prepared for this Saturday's exhibition at the Y.M.C.A.

The paintings are pleasing and full of color, but far of being sweet with over-loaded effects. "The brush is not a camera", said the artist, "but another do I want to appear over-modern not to shock the public." Introducing his work he explained what kind of brushes he uses, a flat bristle one to paint

ERROR IN NAMES

Two errors occurred in the names published under a picture of Belleville hunter carriers appearing in Wednesday's edition of the Ontario Intelligencer. The name of George Hammett should have read George Hannah, while the name Orval McMullen should have been Ormel MacMullen.

10%
CASH DISCOUNT
ON ALL
GENUINE FORD PRODUCT PARTS
AT THE
BELLEVILLE MOTOR CAR CO. LTD.
MERCURY - LINCOLN - METEOR DEALER
14 BRIDGE ST. W. DIAL WO 8-5701

clifton
LITTLE GIRL'S BEAUTY PURSE KIT

$1.00

Geen-Drugs
LIMITED
FOR FRIENDLY PERSONAL SERVICE
DIAL WO 2-4551 — FREE DELIVERY

80 to Attend 3-Day Meeting In Kingston

A delegation of 80 ministers from here will be attending the three day conference of Jehovah's Witnesses in Kingston from the 25th of November to the 27th. The theme of the assembly will be qualified ministers.

The goal the Witnesses have in view is to assist everyone associated with the organization to become a fully qualified minister. To help in attaining this goal circuit assemblies are held every six months. Throughout the world there are approximately one thousand circuits with congregations numbering from fifteen to twenty within each circuit. In this way the 625,000 active ministers are given special training under this policy.

The program beginning Friday night at 8 p.m. includes vocal songs, field experiences, demonstrations, pantomimes and discourses. The final meeting will service Saturday with a special program starting Saturday evening. Mr. Douglas E. Held who has recently returned from Europe after attending the European conventions will be in charge of the convention. Mr. Frederick Franz will also be the principal speaker during the three days and will be delivering the main address on Sunday afternoon entitled "Overcoming the World by Christian Faith."

This talk is being widely advertised throughout Kingston and district and an attendance of 500 is expected from the Belleville district between Trenton and Cannonogue. All meetings are open for anyone wishing to attend.

Bowl O' Fun Winners Named

Dow's Bowl O' Fun moved into a terrific second week of bowling with over 170 bowlers registered by their league secretaries. Here's the winners for the week ending November 11. The high will be posted in alleys tomorrow night.

High team was Dow's $150.00 award was "The Barthorpes" of the Crosstown League, bowling at the Belleville Bowling Centre with 2805.

Second high team was "Spook-Service" of the Lobatt Loop League, bowling at the Recreation in Port Arthur. Their Dow award was $75.000. Their score 1515's.

In third place, winning $25.00 at Dow prizes was the team "Pete's Topper"—"The Beavers" of the Ottawa Valley League, bowling at the Winter Garden in Hamilton, with a score of 1512.

Just for fun, Dow awarded five cash prizes of $25.00 each for Mystery Average bowling, bowling nearest to the average score in their events.

These prizes go to: The "Grand Terrace" in Windsor, the "Strikettes" in Lindsay, Ont., Leslie "Ladies" in Toronto, and—get this one—the "Geological Survey" in Ottawa.

The score of these winners ranged from 913 to 1347. There's no doubt but what the Ontario Bowling Proprietors' Association and Dow Brewery have added excitement to the sport for candian bowlers in Ontario. Not only do they bowl for high scores, but the Dow Mystery Average gives every team entering a chance to win a prize.

Errol Greenleaf Will Show Stamps

The world of stamps and stamps of the world will be on exhibition at the YMCA here Saturday when Errol Greenleaf of Belleville places his collection on view.

In the opinion of experts, Mr. Greenleaf has one of the outstanding collection of both Canadian and British colony stamps in Canada.

His exhibition, which is open to the public from 2 p.m. through until 10 p.m. Saturday, will include some of the latest designs in stamps from the British colonies.

Also on view will be an abundant amount of rare Canadian and air mail stamps.

The fascinating hobby of stamp-collecting has interested Mr. Greenleaf for a long time. One of the district's outstanding philatelists, he helped organize the Quinte Stamp Club about three years ago.

CNRAA CONTEST No. 36
COLOR BLUE
O-61, G-58, N-45, I-26
B-15, O-71, G-46, G-53
I-23, N-40.

QUICK RELIEF
FOR THAT STUBBORN HACKING COUGH!
SELDON'S
BRONCHIAL SYRUP
75c Bottle
"POPULAR BRANDS AT POPULAR PRICES"
SELDON'S
DRUG STORE
Dial WO 8-7262 — 3 Deliveries Daily

Obituary

JAMES ALBERT TOMPKINS

STIRLING—The funeral of James Albert Tompkins, a farmer Rawdon resident was held on Tuesday afternoon at the Duffin Funeral Home, Stirling, and was largely attended.

Rev. H. Beare, Springbrook, officiated and the bearers were James, Hiram, Murray, Charles Morton, Thomas Hinds, Gordon Hinds, Lorne Cottier and Jack Dunham all of Rawdon.

The interment was made in the family plot in Fox's Cemetery, Eldorado.

LEO SMITH

PICTON — Funeral service was held yesterday for Leo Smith who died suddenly as a result of a heart attack on Sunday. Interment was in Cherry Valley cemetery. He was in his 68th year and had previously been in good health.

Mr. Smith operated a popular summer resort, Smith's Lodge, on Smith's Bay.

Surviving are his wife and three sons: Ken of Picton; Sam of Belleville, and Douglas in New York.

JOHN S. PRATT

The funeral of John S. Pratt was held Wednesday, Nov. 23rd, from the chapel of the Belleville Burial Company Funeral Home. Rev. S. E. Larman conducted the service.

Bearers were Dayton Milligan, Robert Mayhew, Harry Pidgeon, Roy Clazie, Kenneth Greatrix and Clinton Brown.

Interment took place in Shannonville cemetery.

MRS. CHARLES HENRY MILLER

Following a sudden illness, Mrs. Frances Maude Miller, 153 Jarvis Street, died in the Belleville General Hospital last Wednesday afternoon.

She was born in Chatterton, Sidney township, 73 years ago, being the daughter of the late Mr. and Mrs. Robert Reid, and had resided in the city for the past year. She previously resided in Stirling and Plainfield. She was well known and highly respected in the communities in which she resided.

A member of St. Andrew's Presbyterian Church, she is survived by two daughters, Mrs. James (Marie) Cranston of Stirling; Mrs. Lawrence (Jean) Griffin of Peterborough; one sister, Miss Mary Leslie of Fort Frances; four grandchildren and two great grandchildren. Her husband, Charles Henry Miller, died some years ago.

Resting at the Belleville Burial Company Funeral Home, 27 Campbell St. The funeral announcement appears elsewhere in this edition.

Senator Croll's Father Dies

WINDSOR, Ont. (CP) — Hillel Croll, 85, a Windsor resident for more than half a century, and father of Senator David A. Croll, died Wednesday night in Metropolitan Hospital.

Mr. Croll was born in Russia and came to this country at the turn of the century. He settled immediately in the Windsor area and became a cattle-buyer throughout Essex county. He had been retired for a number of years.

Besides his wife, Mrs. Minnie Croll, the survivors are: Senator Croll; Dr. Leo J. Croll, Dr. Maurice Croll and Dr. Samuel Croll, all of Detroit.

$12,000 Damages For Collision

WINDSOR (CP) — An Essex county farmer Wednesday was awarded $12,000 damages for injuries suffered in a collision between his car and a St. Catharines truck.

Merton Mellow, 49, of Comber, was awarded the damages against Commercial Fruit Limited, of St. Catharines, owners of the truck, after evidence was given that the truck driver's view was restricted by his right arm.

WALL HOLD YOUR PURCHASE UNTIL CHRISTMAS

WALKER HARDWARE
NAPANEE BELLEVILLE CONBURG
"YOUR FAMILY GIFT CENTRE"

Officers of Hasty Pees Regt. Hold Regimental Dinner

Formal blues were the order of the day at Belleville armoury last night at the Hastings and Prince Edward regiment held one of the most auspicious events of the year.

The blues, however, were only in the shape of formal dress for the 65 officers, who attended the annual regimental officers' mess dinner. Otherwise, the atmosphere could not have been brighter.

The dinner, held in the lecture hall behind the officers' mess also was attended by some distinguished guests, including Col. L. N. Carr, commanding officer of the 13th Militia Group and Col. Cyl Vincent, commanding officer of the School of Artillery at Picton.

One of the highlights of the dinner came late in the evening, when **HONORARY LIEUTENANCY** Presented with the Canadian Forces decoration, symbolical of 12 years' distinguished service, was Lt. Gavin Scott, Belleville, the most popular officer of the regiment.

"I wonder him the model of all junior officers we have here," said Lt.-Col. E. S. Fairman, making the presentation to Lt. Scott.

He also praised his diligent attention to both the regiment and adjutant. "I have never once seen Mr. Scott when he was not immaculately dressed.

"On one occasion I had to use my sneaker kick to lift some teen-age girls," he added amid laughter from the tables.

Farley Mowat's "The Regiment", the recently-published history of the regiment, was given to all officers by the Hastings and Prince Edward regiment association in the picture, when copies of the book were presented to all the mess of the regiment. The volumes were given by Col. P. H. Wills, honorary colonel of the Hastings and Prince Edwards. However, Col. Wills was unable to attend the dinner, so copies of the books were presented in his name by Maj. Bill Greene in an officers-commanding of the seven units of the regiment.

Lt.-Col. Fairman also made a presentation of the book to Col. Vincent, the guest.

MORE OFFICER TRAINING

In his address to his officers Lt.-Col. Fairman said the junior officers would be given more attention in the coming year.

Training of regular and junior NCOs is proceeding.

He pointed out that training of senior and junior NCOs is progressing, but added: "It is up to the officers to equip themselves with knowledge as best they can so that they will know what is going on in their own companies and platoons.

"If the men do not receive more inspiration and encouragement from each and every officer then the success and the training of this regiment is going to be sadly hampered.

"Starting in the beginning of the year theh regiment will institute a course for all its lieutenants to qualify as captains," he said. All lieutenants who are not qualified captains will take the course and failure to do so will mean they will automatically go on the retired list.

"If this regiment does not receive some encouragement from the top then the NCOs are going to suffer. No unit can stand still," he warned.

He commented on the proper dress of officers befitting certain occasions and requested that any of them who do not possess the formal blue dress uniform to do so.

COMMENTED ON REGIMENT PRIDE

He commented on the great pride the regiment possessed and added: "If we are going to carry on that same esprit-de-corps in this regiment, then the officers should express that feeling."

Major H. Long, 2-I.C. of the regiment, also addressed the assembly briefly on the ethics of life in the army and how hard for a man to be a civilian at one time and a soldier in five minutes, but a good man can do it.

Toast to the Queen was proposed by Lt. Jack Fullerton and the toast to the regiment was given by Col. Carr.

Commenting that it was "a pretty rough spot for a gunner," Col. Vincent spoke on the cordial relations existing between his regular army unit and the regiment and assured the unit's support in any of the regiment's activities.

Other guests at the head table included the chaplain, Capt. A. E. McConnell and Major Alan Duffy.

Following the dinner the officers watched films of the recent inspection of the 12th Militia Group in Belleville and of the regimental reunion with former officers and officers of the regiment, Lord Tweedsmuir.

27 in District Receive Papers For Citizenship

Twenty seven applicants for Canadian Citizenship received their citizenship papers at the General Sessions of the Peace for Hastings county before His Honor Judge J. C. Anderson at the county court house this week.

Included in the group of 27 applicants were seven women.

Following were the applicants who received their Canadian Citizens:—

Jan (Joseph) Andolsek, 69 Frank St. Belleville, Yugoslavian; Mrs. Josephine Andolsek, 89 Frank St. Belleville, Yugoslavian; Phillo Lloyd Chase, Frankford Ont., American; Frederick Ernest Hamlin, Batawa, Ont. British; Mrs. Mary Marsha Felber, Millbridge, Ont. Swiss; Rev. Imrich Hanko, Batawa, Ont. Czechoslovakian; Jaroslav (Jerry) Hornak, Belleville, Ont. Czechoslovakian; Frederick Irving Kelly, Stirling, Ont. Dutch; Antonin (Anthony) Kricka, Batawa, Ont. Czechoslovakian; Vilem Kricka, Batawa, Ont. Czechoslovakian; Lee You Kon, 15 Dundas St. Trenton, Ont. Chinese; James Dimitrios Nanos, 207 Victor St. Belleville, Ont. Greek; Cornelis op't Hof, 93 Byron St. Trenton, Ont. Dutch; Mrs. Jessie Ann Pidgeon, 5, Trenton, Ont. Dutch; Romke, Postma, R.R. 5, Trenton, Ont. Dutch; Ward Sidney, R.R. 4 Trenton, Ont. Dutch; Mrs. Andree Virginie Wilson, R.R. 6 Belleville, Ont. Belgian; Willem Witteveen, R.R. 1. Corbyville, Ont. Dutch; Wilhelmina Maria Voorwinden, R.R. 4, Trenton, Ont. Dutch; Stefan Somkyk, 635 Albert St. Oshawa, Polish; Olga Somkyk, 635 Albert St. Oshawa, Polish.

T.V. STARS
"COME TO LIFE"
WITH
VIEW-MASTER
THREE DIMENSION
COLOR PICTURES

See your favorite TV stars as they are away from the studios and in private life.

Jack Soo Tony Martin
Jane Wyman Eva Gabor
Eve Arden Cassie Nielsen
and many others

REELS 50c
PACKETS $1.50
STEREOSCOPE $2.00

ASK US ABOUT OTHER VIEW-MASTER BARGAINS
DUFF'S—DRUGS
"YOUR FRIENDLY STORE"
WO 8-7528 WE DELIVER

IN MEMORIAM

GROTTO. — In loving memory of a dear husband and father, John Grotto, who passed away November 24th, 1954.
Lonesome here without you dear,
Lonesome here you're missed each year,
Somehow His does not seem the same
Since you've gone and left us lone.
Our rest and many a heartache,
Alone with none but God to see you.
As the years roll this second and year.
Sadly missed and ever remembered by his wife, Mary Grotto, daughter, Mrs. Mary Ann Farr, son-in-law and grandchildren.

CARDS OF THANKS

I would like to sincerely express my thanks to the nurses and staff of Second South while I was a patient in the hospital recently. Also to Rev. Nugent and Bruce Cross, Rev. McCrae and Rev. Hanko for visits and the many, many lovely cards and gifts I received.
—Marion Brenton, Corbyville.

DIAL WO 8-5725
PINKSTON & LUSCOMBE
AMBULANCE AND FUNERAL SERVICE
60 Victoria Ave. at Church Street

FLOOR SANDING AND FINISHING
GLEN ELLIOT
186 Dufferin Ave. WO 8-2889

Listen To
JANE FORRESTER
RADIO STATION
CJBQ
FRIDAY,
NOV. 25th.
5.40 p.m.

THE MODERN WAY
FOR WARMTH AND COMFORT
GUARANTEED ELECTRIC
Heating Pad
CERTIFIED
HEATING PADS
Have Three Controlled Heats
6.95 - 7.95
Other Pads From
4.95 - 9.95
A very useful and acceptable Christmas Gift.
DOLAN
THE DRUGGIST
WO 2-2496 Bridge Mayor Belleville

SECURITY MARKETS

Quotations furnished by BIGGAR & CRAWFORD

John D. Ryan, Branch Manager

Belleville Office — Dial WO 8-5581

Members Toronto Stock Exchange

INDUSTRIALS

Abitibi 35 7-8
Algoma 87
Aluminium 108 1-2
Atlas Steel 17 1-4
Bell Telephone 50
Brazilian Trac 7-8
B.A. Oil 30
Can. Celanese 32 1-2
Canada Cement 36 3-4
Canada Steamship 22 1-4
Canada Canners 36
Can. Car and F. 29 3-4
Can. Oil 19 3-4
C.P.R. 31 3-4
Cockshutt Plow 7 1-4
Cons. M. and S. 36 3-8
Cdn. Breweries 30 1-8
Corby's A 17 1-8
Cons. Paper 36 3-4
Fegarans 40
Dom. Tarpaulins 29 1-2
Dom. Steel 17 7-8
Dom. Stores 12
Dom. Tar 12 1-2
Dom. Bridge 80 5-8
Ford A. 141
Gen. Dynamics 58
Great Lakes 40 3-4
Imperial Oil 38 1-2
Imperial Tobacco 11 3-8
Inter. Petroleum 28 3-4
Ind. Acceptance 55 3-4
Inter. Nickel 49 1-4
Inter. Pipl. 37
Inter. Paper 111 1-2
Massey Harris 10
McColl Frontenac 43
Powell River 34 1-2
Steel of Canada 37 1-2
Trans. Mtn. Pipl. 39
Traders Finance 44 1-8
Walkers 69 1-4

MINES and OILS

Algom 11
Anacon Lead 325
Anglo. Can. Oil 530
Areol Metals 43
Asaka Uran 32
Arcadia Petrol 175
Bicroft 242
Canmet 255
Cent. Leduc 215
Chimo 130
Con. Sudbury Basin 470
Cons. Howey 415
Cons. Denison 980
Calig. and Hec. 17 3-4
Con. Northland 111
Del Rio 155
Devon Leduc 163
Dome 14 1-4
Donalda 38
East Metals 35
East Malartic 225
East Sullivan 605
Falconbridge 28
Faraday 191
Kargo 230
Frobisher 440
Giant Yellowknife 600
Gods Lake 97
Geco 18 7-8
Golish 157
Gunnar 19 3-4
Headway R. L. 117
Hollinger 24
Home Oil 530
Hud. Bay M. and S. 63 1-4
Inspiration 138
Jon Smith 28
Kerr Addison 17 1-2
Labrador 13 3-4
Lk. Dufault 326
Lake Shore 465
Lorado 142
Liberal 230
Macfie 35 1-2
Mackeno 42 1-2
Mentor 90 1-2
Melntyre 61
Meta 22
Multi. Minerals 145
Nechi 110
Nemi.... Labine 152
National Ex. 70
Norgold 25
Normetal 110
Noranda 51.1-2
New Bid 56
Okalta 199
Opemiska 890
Prospectors Airways 210
Petrol Oil and Gas 280
Peruvian 182
Pacific Pet. 12 7-8
Preston 70
Quebec Copper 335
Quemont 35 1-8
Rodiore 145
Rix 88
Raymck 171
Silver Miller 100
Sherritt Gordon 760
Sharp Rock 13 3-8
Sullivan 590
Trend 15
Triad Oil 590
Trans Ex. 23
Tombill 30
Tech Hughes 260
United Asbestos 690
United Oils 143
Ventures 38
Wgle Amulet 15 1-8

TORONTO STOCKS

TORONTO (CP)—Lacking direction from New York, which is observing the Thanksgiving holiday, the stock market marked time during the first hour of business today. Trading was slow with most activity in the mining section. Industrials were almost at a standstill.

Except for a drop of 25 to 35¢ in Canada Steamship Lines and a 5¢ gain at 26 by Foundation, industrial price changes were in fractions, most of them minor.

Senior base metals eased, although Falconbridge gained ¾. Consolidated Sudbury headed upward juniors with a 25-cent advance to $4.90.

Uraniums were sluggishly weaker. Meta dropped 4 to a low of 21 cents after announcing it will suspend its Beaverlodge operations. Blue Rock Cerium was up 11 at $2.65.

Mine developments sparked improvements in a few golds. Wright-Hargreaves firmed 8 at $1.85 on news it will undertake a further underground development program. Anglo-Rouyn, reporting favorable drilling results, moved up 4 to $1.59.

Calgary and Edmonton jed wellr dz;3?ern oils, off ½.

TORONTO LIVESTOCK

TORONTO (CP) — The few odd head and single lots of good and choice steers sold actively at prices steady to the week's advance at the Ontario stockyards today.

Receipts: cattle 176; calves 216; hogs 185; sheep and lambs 240; carryover from Wednesday 1,100 common kittlers, stockers and choice calves.

Prices: one lot choice steers 21.25; some good steers 20; medium heifers 14-17; commons 12-14; boner steers and heifers 9-12; some canners and cutters 6-8; a few medium cows 8.

Replacement cattle: mixed medium and good stockers 16-18.

Good vealers 26-27; medium 18-26; commons 12-17.

Hog prices: good-choice A 23.50, two loads 24; some 16 dressed; stags 13 dressed.

One double deck of western Canada lambs 20, native lambs 19.50; bucks discounted 3; a hundred-weight: good light sheep 10; common and heavy sheep 5.

PRODUCE MARKET

TORONTO (CP) — Churning cream and butter print prices were unchanged today.

The egg market was steady with offerings equal to a quiet demand.

Quotations, provided by the Dominion department of agriculture:

eggs, in fibre cases, graded: A large 56; A medium 52; A small 46; B-4 42; B-5 40; B-6 36; cooking 30. A large 61; A medium 57; A small 51; B 48; C 42.

Butter solids: Canada, first grade, Ontario 57½-58; western 58½.

DOLLAR RATE

MONTREAL (CP) — The U. S. dollar was at par with Canadian funds, the Bank of Canada reported at noon today. Wednesday's noon par was 99 31-32 cents. Pound sterling $2.80 3-16, up 1-16.

Thanksgiving Day Celebrated In United States

By THE ASSOCIATED PRESS

Americans at home and abroad paused today to celebrate their observance of Thanksgiving. They thronged to houses of worship, gathered before their fireslides—and prepared to eat just a bit too much for comfort.

There were parades, football games and special attention to the unfortunate.

At their Gettysburg, Pa., farm home, President and Mrs. Eisenhower were a symbol of the traditional celebration. With them to partake of a turkey dinner and some pleasant family talk were the Eisenhower son, Maj. John Eisenhower, their daughter-in - law and their three grandchildren.

And those in United States armed forces stationed throughout the world girded for a turkey dinner and all the trimmings.

In Korea, more than 20,000 American soldiers devoured a gourmet's dinner even though camped in bleak hills guarding the 2½-year-old armistice.

OPP Crackdown Bringing Results

The current Ontario Provincial Police crackdown on highway motorists is bearing bitter fruit for drivers infringing the traffic act.

Evidence of this can be found in this morning's county court docket which listed over 60 charges laid by OPP for infractions of the highway code.

The charges were as varied as they were many. Fines ranged from a lowly $8 for just plain speeding to $13.50 for failure to use the lower beam of headlights, up to $53.50 for overloading.

The crackdown appears to be a cumulative process — though the accused drivers might call it something else—for police this next week's docket will contain even more charges against careless drivers.

BEOPEN CANAL

BERLIN (AP)—Communist East Germany Wednesday reopened the Bethenese locks on the vital Mittelland canal, linking Berlin with West Germany, after completion of repairs. The canal was closed by the East Germans on Thursday because of a "technical damage."

Bank Accountant Identifies Accused As One of Robbers Who Staged Marmora Holdup

James Orval Ross, 32, of Toronto, on trial on a charge of bank robbery at the Gilmour Sessions of the Peace for Hastings county, was yesterday identified as one of the two robbers, who last June 29th, 1954, held the Toronto-Dominion Bank at Marmora of $5,400 after tying up the bank staff.

Bank accountant Arthur Moss, 31, told the petit jury that he recognized the prisoner at the bar as the "smaller" of the two men, who tied the bank staff up at gun point and escaped with the money. The two robbers had been admitted to the bank after they identified themselves as plumbers come to make repairs.

The witness, who was on the stand all afternoon, told the jury that Hon. Mr. Justice J. C. Anderson how the robbers had identified themselves as plumbers as he arrived at the bank early for work about 9:30 on the morning of the robbery.

Once inside the bank he and Miss Wilma Mills, another member of the bank staff, had been forced at gun point to lie on the floor while their hands and feet were tied. Other members of the staff were treated in the same manner as they arrived.

Mr. Moss said he had told staff members knowing combinations of the bank vault and safe to co-operate with the robbers and turn off their combinations. The robbers had been forced to ask, however, until the time lock on the safe ran out — four minutes before ten o'clock. Then they transferred the contents of the cash box into a burlap bag and after herding the bank employees to the basement furnace room, left the bank.

CONSIDERATE OF STAFF

The two bank robbers, however, had been considerate of the bank staff while waiting for the time locks to run down.

Three times during the holdup the robbers acceded to requests resulting in comfort to the staff.

On one occasion the employees were permitted to change their position on the floor so they could rest their backs against the walls. Another time the "smaller" of the two robbers left his pills and a drink of water for bank manager Carl McKay who, it was said, suffered a weak spell.

And on a third occasion cigarettes were handed around to staff members who cared to smoke to relax.

"Sort of a smoke break during the holdup," commented Defence Counsel Kenneth G. M. Ross of Belleville, causing a ripple of laughter through the courtroom.

But the wait for the time lock on the bank safe to run down was hard on the robbers' nerves.

The witness said that early during the holdup when informed of the time locks, the robbers had replied "we can wait, we have plenty of time."

Later, one of the men was heard to say: "We want to get out of here in a hurry, we have another job to do."

The witness quoted the robbers as saying they were going to "get" a man working at Bethenese who had caused one of them to spend 15 years in the Kingston penitentiary.

Mr. Moss said this along with the money a 32 calibre black automatic had been taken from a desk drawer at the bank.

The witness described the larger of the two men-as being about five feet ten inches in height and weighing 175 to 185 pounds. He was wearing a fishing cap and sun glasses; had on a red, black and white checkered shirt, tan jacket and brown oxfords.

ONE WORE GLOVES

The "smaller" of the two men was described as being five feet, seven or eight inches in height and weighing 135-140 pounds. He was said to have been wearing a greenish brown hat, a faded blue and white shirt, grey trousers and work boots. He was wearing black leather gloves.

"Do you see the smaller of the two men in court today?" asked Crown Counsel Ralph Graham.

"Yes," was the reply, indicating the prisoner.

"Any doubt at all?"

"Not the least," was the reply. Mr. Moss said that following his annual holidays in July he had gone to Belleville with other members of the staff to witness a police lineup. He said he had identified one man in the lineup as being one of the bank robbers.

"Do you see that man in court today?" asked the Crown.

"Yes," was the reply, again indicating the prisoner.

Under cross examination by Defence Counsel Ross, the witness said he had been a bank employee for 15 years. He said it was not unusual for him to go to work early, although he generally arrived at the bank a few minutes before nine.

"Were you not alarmed when two strange men were at the bank seeking admittance at that hour of the morning?" asked defence counsel.

"I don't want it thought that I was a sucker to let them in," returned the witness. "Repairs were being made at the bank and I thought that at the bank on several occasions."

SEQUENCE OF EVENTS

Asked what bank instructions were regarding admitting strangers into the bank outside banking hours, the witness said bank employees were to assure themselves that the persons seeking entry were responsible.

The witness was cross-examined at some length regarding the sequence in which members of the bank staff had arrived at the bank on the morning of the robbery and of happenings during the holdup.

At times the witness went into lengthy explanations regarding his answers but when defence counsel asked that answers be confined to "yes" or "no" Judge Anderson ruled the witness should have the opportunity of explaining his answers if he wished to do so.

The afternoon session ended with the defence counsel completing his evidence under cross examination.

Two-Month Term For Keeping Liquor for Sale

Pleading guilty to having liquor for sale, Richard Thomas Terry, Point Anne, today was sentenced to two months in the county jail by Magistrate T. Y. Wills in county court today.

Terry was stowed away after police said he had a large quantity of liquor stowed away for sale. It was found in his possession after a raid by provincial police October 28th.

OPP Cpl. R. Kowal investigated.

Two youths also were fined $15 each and had their licences suspended for a month by Magistrate Wills for careless driving.

Leo Labelle and William Verterell, Shannonville, pleaded guilty to the charge laid after they were stopped on the four-lane highway east of the city by OPP Constable Murray McCormick. Constable McKenzie said he watched the boys drive side by side at speeds of up to 80 miles per hour.

Also in court on a charge of drunk driving was John Norman Lackaye of Brighton. Lackaye also faces charges of dangerous driving, careless driving and having liquor, following an accident on Highway No. 2, at Bayside on November 16, 1954.

Lackaye's car collided head-on with a west-bound transport driven by Louis Henry Ingram of Belleville. With Lackaye at the time was a Toronto man, Joseph Fontaine.

Hearing of the charges was adjourned after evidence had been given by the truck driver; Dr. W. A. L. McDonald, of Trenton, who attended Lackaye after the accident; OPP Constable Murray Robertson and Roscoe Vanderwater of Burton St., Belleville, a witness to the accident. Lackaye pleaded not guilty.

BCI and Quinte Secondary School Completely Filled By Sept. 1956 Board Is Told

With the new Quinte Secondary school completed little more than a year ago, members of the Quinte District High School Area Board are again pondering the need for additional school accommodation which will be definitely required by September, 1957.

Members of the board were told at their November meeting that both the Collegiate Institute and the Quinte Secondary School will be completely filled by September 1956. Temporary arrangements will in all probability be made for this school term but additional accommodation will definitely be needed by 1957.

Most of the time at the meeting and also at a special meeting held last week was taken up by discussion of accommodation problems. It is expected that when the extra accommodation is provided it will take the form of an addition at the Quinte Secondary School.

APPROVE MOTION

The board approved of a recommendation from the principals at the Quinte High schools that no students be released from classes for Christmas employment until after December 20th.

Authorization was given to Principal E. A. Orr and J. B. Durrant, chairman of property and supply to complete the purchase of equipment for the cafeteria at the collegiate. It is expected the new cafeteria will be put into operation following the Christmas holiday.

A committee of Mrs. Barber, Mrs. R. Morden and J. Durrant with the board chairman and Principal Orr was set up to engage a cafeteria operator and assistant.

The resignation of Mrs. Catherine Mazer, teacher at the Quinte Secondary School, was accepted.

The board authorized a salary increase to $35 weekly for the cafeteria assistant at the Quinte Secondary School.

Board Member A. L. Greatrix was granted leave of absence to the end of 1955.

The Ontario Provincial Police will be requested to make an inspection of all buses bringing students to Belleville high schools.

Harold C. Seldon and A. O. Dryscale were named as additional members to the board planning committee along with George Wishart.

The commercial instructors at the two local schools were authorized to attend schools in Kingston for one day during examination period.

TO TOUR WEST

OTTAWA (CP)—Trade Minister Howe leaves Ottawa by air next weekend for a week-long speaking tour of the West. His office said Wednesday that he plans to address the Alberta Wheat Pool members Nov. 28 at Calgary.

Police Blotter

Infractions of the peace were few and far between in the city and district last night.

Mostly minor details were handled by both city and provincial police on the night watch.

Only unfavorable incident was the report of Mrs. James Lounsberry, 22 Moodie St., that someone was trying to set fire to her garage. The matter is under investigation.

Provincial police reported all quiet on the highways.

Three Men Killed

MONTREAL (CP) — Three men were killed today when their half-ton truck came into collision with a Canadian Pacific Railway train in the north end of Montreal.

Antonio Fauti, 27, his 24-year-old brother Giovanni, and an unidentified man, said to be about 45, were the victims.

FOR Merrier Giving . . . AND Happier Living . . .

1001 Wonderful Gifts For Better Living

The most natural and heart-warming gift is a gift for the home and family.

Now you can give that gift for the home conveniently, this Christmas, with a Beaver Lumber Gift Certificate — redeemable for all useful merchandise. Special Christmas value, — regular $34.44.

28.50

Pre-Cut
WORK BENCH

Packaged, ready-to-assemble 2x4 bench with solid spruce 6" x 30" x 34". Just the right size and weight . . . ideal gift for the home handyman. Can be assembled in minutes to stand up for years.

12.95
COMPLETE

Better Homes & Gardens
HANDYMAN BOOK

Every conceivable home repair job around the house is illustrated and carefully outlined, step-by-step instructions that anyone could follow. A marvelous indexed home owner reference book . . . that will save the home owner money.

4.50

FOR THE FAMILY . . .

Ping-Pong TABLES

Pre-cut, ready-to-assemble ping pong table that can be set up indoors or outdoors — fun for all the family — solid and sturdy for years of play. A wonderful family gift . . . all year round.

32.95 UNPAINTED
$41.95 PAINTED

You can't guess wrong with a Gift Certificate

FREE PARKING FREE DELIVERY

BEAVER LUMBER COMPANY LIMITED

101 CHURCH ST. DIAL WO 2-4595

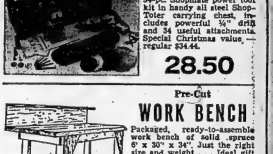

Power Drill
SHOP-TOTER KIT

FOR DAD
POWER DRILL
SHOP-TOTER KIT

3/4-pc. Shopmate power tool kit in handy all steel Shop-Toter carrying chest, includes powerful ¼" drill and 36 useful attachments. Special Christmas value, — regular $34.44.

28.50

Pre-Cut
WORK BENCH

Packaged, ready-to-assemble 2x4 bench with solid spruce 6" x 30" x 34". Just the right size and weight . . . ideal gift for the home handyman. Can be assembled in minutes to stand up for years.

12.95
COMPLETE

Better Homes & Gardens
HANDYMAN BOOK

Every conceivable home repair job around the house is illustrated and carefully outlined, step-by-step instructions that anyone could follow. A marvelous indexed home owner reference book . . . that will save the home owner money.

4.50

FOR THE FAMILY . . .

Ping-Pong TABLES

Pre-cut, ready-to-assemble ping pong table that can be set up indoors or outdoors — fun for all the family — solid and sturdy for years of play. A wonderful family gift . . . all year round.

32.95 UNPAINTED
$41.95 PAINTED

You can't guess wrong with a Gift Certificate

FREE PARKING FREE DELIVERY

BEAVER LUMBER COMPANY LIMITED

101 CHURCH ST. DIAL WO 2-4595

BUCKLEY'S

WE SELL ONLY

Good Inspected Meats - Western Steer Beef

TRY US FOR YOUR NEXT ROAST OR STEAK

STEAKS ROUND OR SIRLOIN lb. 59c

SMOKED
PICNIC SHOULDERS lb. 39c

LEAN
SIDE PORK lb. 45c

MINUTE
STEAKS lb. 69c

ROASTS STANDING RIB lb. 47c Easy to Carve

FRESH
PORK TENDERLOIN lb. 83c

SHOULDER
LAMB CHOPS lb. 49c

MEATY
SPARE RIBS lb. 49c

Lean Rib Stew 4 lbs.
Tasty Wieners 3 lbs.
Sliced Bologna 4 lbs.
Pork Hocks 5 lbs.

Garden Patch CORN NIBLETS 2—14-oz. tins 29c

SNOWFLAKE SHORTENING 2 lbs. 39c

GOLDEN DEW MARGARINE .... lb. 29c

Allen's APPLE JUICE 48-oz. Tin 25c

SLICED
BREAD Loaf 15c

KRAFT
Miracle Whip 8-oz. Jar 27c

FRONTENAC
ICE CREAM Pint Brick 25c

KRAFT
Cheese Whiz 8-oz. Jar 35c

RED PITTED
CHERRIES 15-oz. tins 19c

COLUMBIA
Raspberries 15-oz. tins 31c

99c

Sunkist
ORANGES 3 doz. 99c

Golden Yellow
BANANAS lb. 19c

Red Emperor
GRAPES 2 lbs. 25c

Includes one complete place setting of dishes For Only ..... $1.98 with every $5.00 order

BUCKLEY'S

3 Deliveries Daily
113 VICTORIA AVE.
DIAL WO 8-5737

BELL and HOWELL
8mm
MOVIE CAMERA
AS EASY TO USE AS
1 ..... 2 ..... 3 .....

1. SUN DIAL
Sets Camera Automatically
2. PICTURE WINDOW
View finder . . . biggest on any 8 mm camera.
3. WIDE ANGLE LENS
56% more on your film.

64.50
LATTIMER'S
DRUG STORE
"Elizabeth Arden Beauty Centre"
Phone WO 8-5343 We Deliver

THE ONTARIO INTELLIGENCER
Ontario Established 1841 — Intelligencer 1927
Published Daily by
THE ONTARIO INTELLIGENCER LIMITED
Belleville, Ontario, Canada

Subscription rates:
By carrier in Belleville: $5 cents per week.
By mail in Canada: $9.00 per year; $4.75 for 6 months; $2.50 for 3 months
By mail to U.S.A.: $9.50 per year
Member of the Canadian Daily Newspapers Association; Member of The Canadian Press; Member of the Audit Bureau of Circulation.

TO THE GUILLOTINE!

Today's world is as dull as yesteryear's statistics.

The French had their Marie Antoinette and the Russians had Rasputin. A queen, especially a beautiful one, adds a touch of glamor to tales of a revolution, while a mad monk is a storyteller's delight. Alas and alack, it looks as if our revolution will be spurred by nothing more inspiring than a school superintendent, with brow furrowed over lengthy reports typed in triplicate.

The revolution, though, will be real enough, if U.S. News and World Report is right about what is in the wind in the educational arena.

"Many towns and cities in the United States, beset by acute classroom shortages, are facing this hard choice: more taxes for parents and other citizens, or less education for children," says this magazine.

It then proceeds with suggestion for getting out of this dilemma: make existing school buildings do extra duty.

This is not entirely a new idea. Staggered classes have been tried before, in some communities in Canada as well as in the United States.

The latest suggestion, however, does not visualize anything as simple as lengthening the school day, but involves lengthening the school year. Pupils would go to school for nine months of the year, as they do now, but these nine-month terms would not be the same for all of the students. Some would have their three-month vacation in the summer, some in the fall, some in the winter and some in the spring.

This suggestion is not designed to make students happy.

We may be pardoned for doubting whether all teachers will be delighted as the backers of the plan anticipate. Working on a twelve-month basis would enable the teachers to earn more, say the advocates of this solution.

But that is not where the revolution will be generated, amongst the ranks of students and teachers.

Those big tumbling tax bills you hear are rising from the kitchens of a million homes.

Some housewives have had a little experience with the idea "make more use of the existing school buildings" plan.

Staggered classes, staggered throughout the day that is, have been tried before. This has proved to be unpopular with the ratepayers to authorize the issue of new debentures for the erection of more schools. After a year of getting breakfast for Jimmie at 7, for lunch at 11 and dinner at 5, of getting dinner for Jimmie at 11, for Jane at noon and for John at 1 and then serving supper at 6 one hour after Jimmie had begun to wail about his hunger and one hour before Jane was any appetite, mothers have staged a mad rush to the polls.

There is no guarantee, though, that they will wait to vote before doing something about a system which has Jimmie on holiday and underfoot, all fall, Jane home all winter, John at loose ends all spring and Dad grumbling because the family cannot go to the cottage during the summer. Something is likely to go down in less than twelve months and a shrewd guess is that when something goes boom a school superintendent is going to go bust.

NEW MUNICIPAL HEADACHE

As if municipalities did not have trouble enough already, what with parking problems and sewage disposal woes and traffic tangles and assessment snarls and all the like, here comes Dr. B. W. Currie, head of the University of Saskatchewan physics department with a bundle as deadly as that other prize from the physicists, the atom bomb.

Dr. Currie, though, is not going to confine the use of his little block-buster to nations. Oh, no. At the annual convention of the Alberta Association of Municipal Associations he told the municipal government to allow municipal district councils to levy taxes to raise money for weather modification.

This is the latest fad for the Social Credit regime. It has survived several perils, but if it slips here it will be as dead as H. H. Stevens' Reconstructionists. The day the first Calgary-manufactured automobile rolls off Edmonton Kimsol assembly attached, the Alberton revolution will start in Edmonton, at least.

Imagine what could happen in the Quinte area. Here we might be Belleville, all set to flush the winter's debris out of the Moira, with a good rain ordered and with hatches battened down tight in all cellars. And what happened? There's the minute it is dry enough for a street and dries up our rain-cloud and there's half a mill in taxes which does not go down the sewer, as intended. Or think what that King of Drought would do to us if he decided to hold a fall paint-up and clean-up day, and just when they had all their waste-paper piled by the curb, Belleville turned on the big wind for the benefit of the Buck-hunters' and Rifle-flyers' Association.

Dr. Currie's municipally-owned and operated weather manufacturing corporations would sound like the dream of a madman, were it not for one thing. He says that the weather modification, for which he wants municipalities to raise taxes, cannot be achieved—not without knocking down the Rocky-Mountains or inundating the earth with a smoke haze. Before any job that big could be completed, municipal election time would be sure to roll around and there would always be enough taxpayers mad enough about their property taxes either to toss out the sitting council, mayor, aldermen and magic wand.

JUST FOLKS

(Copyright 1955, Edgar A. Guest)

By EDGAR A. GUEST

THANKSGIVING

For the moment bow the head
And let a simple grace be said.
For the moment in the rush
All the burdens of the heart,
All the doubt and all the fear,
All the losses of the year,
While our thanks to God we give
For His blessings while we live.

For the moment be at rest.
Let all bitter breasts
Let all bitter thoughts be stilled.
Just before the plates are filled

Let us pause and thank the Lord
For the loved ones 'round the board,
For the days enriched by friends
And His care, which never ends.

For the moment let's forget
All the disappointments met,
And remember still 'tis sweet
At the family hearth to meet;
Still 'tis good to gather 'round
Where the truest joys are found.
In that spirit let us say
Just a simple grace today.

OFF THE RECORD

By Ed Reed

LOOKING BACKWARDS

GLEANINGS FROM OUR FYLES OF BYGONE YEARS

20 YEARS AGO

NOVEMBER 24, 1935

Radio owners must pay the licence fee by November 30 or legal proceedings will be instituted against them.

The old curling rink on the west side of George Street, between Bridge and Dundas Sts., is being quickly dismantled and the building will be put together eventually on the city lot on South Church St., where it will be used as storage for the public works department. A large number of discarded curling stones have been found for use on old buildings—they will be stored in the basement at the city hall in case some one may have a desire to claim his. Over the years many thrilling games have been played in the old rink; competition between local rinks and outside bonspiels attracted was keen and the curlers enjoyed every grand fixture. There are still numerous good curlers in the city and they regret to see the rink disappear, although they have failed to use it for some time.

Mr. S. J. Fisher, of this city, who retired from the fire insurance agency business some time ago after being active in the business for over thirty years here and in Campbellford, has been appointed inspector and field man for the province of Ontario for the Pure La Prairie Mutual Insurance Company with branch office in Toronto.

20 YEARS AGO

NOVEMBER 24, 1915

At a meeting of the Board of Education the members expressed themselves as being greatly pleased with the work done by Miss Hunt in duet singing. Instruction in music to the children at the city schools.

Many changes in the annual banquet will take place at Hotel Quinte on the evening of November 27. The Hon. G. Howard Ferguson will be the guest of honor.

Mr. and Mrs. J. T. Warren and family have returned to the city from Brockville.

Mrs. W. C. Mikel is visiting friends in Toronto.

Mr. T. M. Saville is spending a few days in Toronto.

Mrs. Robinson, of this city is spending a few days in Oshawa.

From our file copy at this time in 1885: "The trolley cars will be in full operating today owing to the snow."

40 YEARS AGO

NOVEMBER 24, 1915

It happened here yesterday, two men, who had been married for a long time, arrived at an arrangements to come to Belleville from their homes in the country; one of them owned a horse but possessed neither buggy nor harness and the other had a buggy and harness, but no horse. They combined their outfits and journeyed to town. All went well for a time until they had some liquid refreshments, not much, but sufficient to cause a disagreement between them. The result was that the man who owned the horse walked off with it and left the other in the town with his harness and buggy; he hired a horse to drive home.

Mr. Walter Alford of this city, received a card this morning from his son, Harry, who is connected with the dental corps at the Dardanelles.

Under the auspices of the Ladies' Auxiliary in connection with the Brotherhood of Locomotive Engineers, a social was held at the hall on Campbell St. There was a large attendance and the affair was most enjoyable.

From our file copy at this time in 1885: Dr. W. J. Gibson was the first of our citizens to take advantage of the money; he had his handsome face with one beautiful robes out yesterday afternoon. His example was followed by other citizens this morning. All appeared to have the sleigh bells and view the numerous fine turnouts.

50 YEARS AGO

NOVEMBER 24, 1905

Having mounted the cannon at Victoria Park and the guns fully sunk the water main Jack Rabbit is deserving of much praise for his good work.

At the city market today turkeys sold at 12 cents per pound; chickens 40 cents to 50 cents per pair; butter 25 cents to 32 cents per pound; eggs 27 cents to 30 cents per dozen.

Mr. F. C. Fish of the Lehigh Portland Cement Company here left today for Toronto on business.

Building has been very active in Frankford during the past summer. The Canning factory has been enlarged; Charles Gallagher built a fine home; Dr. Malone is now completing his new house; Chester Wilson has completed the building of three frame dwellings on Park Street and a new brick residence is under-structed across the Trent River to replace the wooden one.

Equal to Task
(Winnipeg Tribune)

Almost any town can put up traffic signs if it will pursuade strangers, but putting up signs that will keep the home folks confused the year round is a real challenge that many communities are meeting splendidly.

TODAY'S TALK

By GEORGE MATTHEW ADAMS

THE KEY OF COURAGE

If you will imagine that you daily carry about with you the Key of Courage, you will have at your command an instrument that will unlock a multitude of doors to many a success. There are only a few doors that are left wide open. You have to own the key to most of them—and it must be the Key of Courage.

It is not so much a matter of what you do, but of desire and determination, that makes that key you carry with you a never-failing thing. It is amazing how many doors it fits! So many precious things are behind locked doors, but they are always accessible if you have that magic key! That key of will and courage.

Health is something that is often locked up within us—with its key hanging on a hook in plain sight! Doctors often give to their patients this key about which they had never heard. How many times there are when we need to face difficult situations, or to solve some problems. We are afraid we will work wonders in opening up life to you and freeing you from fear and indecision. You may be a prisoner in the dark. Reach for the key and open your door again!

Our fathers had this key, and used it, leaving as inheritance to us that we should forever cherish. The greatest treasure you have of all, our Creator is the mind. Therein lies the key to the golden door to a number of doors—and Key of Courage will fit them all! Why should we fear when faith can be as abundant within that mind?

Science has yet to reveal the possibilities of the human mind and how it can be used to overcome all evil, and can be used to do all good discovered! Knowledge is the path to happiness that only we ourselves can create, in moments of inspired, heroic determination!

Disciplined Daydreaming

(New York Times)

A daydream, says one dictionary, is a "visionary fancy indulged in while awake." Daydreaming, generally speaking, has long been frowned upon by pedagogues; daydreamers in classrooms have been neither encouraged nor indeed tolerated (if caught indulging in their fancies). But the other day a research psychologist offered a kind word for the daydreamer. Dr. Catharine Patrick suggested that, starting in the lower grades, a certain period each day be set aside for passive contemplation and daydreaming. These periods should, however, be followed (she said) by activities during which children could express their thoughts — or daydreams. Dr. Patrick would like to encourage, at the under-age, the "art of creative thinking," and also help young people to develop a "sense of leisure" for the entertaining of apparently aimless thoughts.

Indeed it is high time someone struck a blow in behalf of daydreaming. For the daydreamer has for years past has been charged with inability to concentrate on tasks at hand, with lack of attentiveness and worse. It will be hard for a lot of people to associate daydreaming with wasteful idleness to see any good in a program designed to encourage it and to fit it into creative channels. It will be hard for many people to think of favor of a reasonable amount (and how much is that?) to pass time in daydreaming rather than to have the mind turned on and off like an electric switchboard.

It can be argued that if a teacher looked to her class in arithmetic and said, "Now, children, it's time for daydreaming" (or however gracefully the idea could be phrased), daydreaming would no longer be daydreaming, it would be premeditated, a large number of children might not be in the mood for daydreaming and may prefer to spend their creative hours in arithmetic or in anything other illegal activity. Daydreaming is, by definition, useful when it has pedagogical sanction; daydreaming is only truly creative when outside of a class in physics or Latin — on a warm day in May when the sky is blue and warm and it is midafternoon.

And it can be argued further that perhaps we ought to know more about daydreaming before we write sessions for it into the "room "daydream periods." Does anyone know, as yet, for instance, how does one determine who does not and who does, and what should one do, in a schoolroom, with the reverie, with those who prefer to be more actively engaged? And if so, then one needs to know if Miss Pat's discipline will determine or whether it represents an effort to escape from reality; there is an important difference. Then, if one encourages a whole class of youngsters to daydream, who knows what the upshot may be? And what if some pedagogue, eager to get the benefits of daydreaming properly organized, may be unable to resist the temptation to urge his charges to daydream about some specific topic or situation such as "a walk in the country"?

THE PACKSACK

By GREGORY CLARK

In the back of an old picture frame which they were repairing, someone in the workshop found a newspaper dated in June, 1856, which had been used as packing. On the back of the old newspaper, an old family album, there is even a 19th century cartoon among the young, on seeing a newspaper for the first time.

We had a lot of fun reading the various news items, especially the social items. They are like the advertisements that stole the show. There was a list of those who were, of course, no motor car ads, no lavish presentations on radio and TV, but the few little ads were small; one killer-diller on a Persian lamb coat, with the rifle leg of mutton sleeves, was no bigger than a playing card was size. The price of the coat was $40. There were very compelling ads on hair restorers, with testimonials "costing as much as $4, and patent medicines which had probable names took up much of the best advertising space and pos-

Seek to Tap Solar Heat

(Christian Science Monitor)

Mankind has used a variety of fuels in its long history and in turn recorded history. Starting with fires of wood, it has dug coal, found oil and gas, and now stands on the countryside with scintillators looking for uranium. Meanwhile one of the most plentiful sources of energy, the heat in sunlight, has been largely neglected though not sufficiently concentrated or continuously available.

But a number of scientists, engineers and inventors are working on solar heat, and sooner or later probably will find practical ways to put it to work. Perhaps many kinds of work it can do without being great enough to affect present fuels.

It can cook food, heat houses, or distill fresh water from sea water; these are among the leading possibilities. George Cecil, a British lawyer has started with an "umbrella," a kind of inverted aluminum umbrella which can cook food for picnics or for families in tropical countries where fuel is scarce.

Massachusett's Institute of Technology is conducting many kinds of research and experimentation, as it has for several years, on solar heating of houses. The Department of Interior has awarded a $153,000 contract to a M a s s achusetts engineering firm for development work on a solar space heating device and for a unit of fresh water a day from sea water.

Much of the research effort will some day add up to the tapping of new energy resources for mankind.

A Passing Thought
(Hamilton Spectator)

A new process, developed in Italy, is three-dimensional infect to dress prints," says a fashion note. If they mean Gina Lollobrigida, why don't they say so?

Personal Health Talks

By DR. WM. BRADY

Obligations of The Middle-Aged

The total helplessness of infants inspires feelings of protectiveness in adult. How is it the comparative helplessness of old folks fails to inspire their families to protect them?

Young parents who themselves were tenderly nurtured and loved by their mothers and fathers will spend fifteen to twenty years caring for their own children, then can brutally turn their aged parents into institutions, into lonely rooms, and feel righteous. 'How is this?'

It doesn't happen in China. And I refer to real China. There the aged member of the household is granted a place of reverence and respect, his or her contribution to the family community accepted as a rite. Nor, in many American homes does it happen. Young married people nowadays look for four-bedroom homes, read that Johnny receive spiritual training.

Who is better equipped to offer it than a spiritual training than our senior citizens?

Daughters Good as Sons

(St. Thomas Times-Journal)

Following their father's death, 28-year-old girl twins in Birmingham England, told a story of unusual home rules. Life with their father, they said, had been carefree and gay. He openly proved to be a definite understatement. Their father, 70, who was found gassed in the kitchen where he slept on a pile of newspapers, had never allowed them to stay up later than 6:30 p.m., use makeup, see a movie, quit sewing or do anything else on their feet but boy's shoes and socks.

That the twins reacted 28 years of age without, apparently, any childhood their queer parent is something that amazed the coroner's court which listed his death as accidental. The only reason the girls could offer for the stipulation was that he was disappointed because they were not boys. They said: "We have had to find life quite a change without father." That again is another understatement.

There are still some fathers who cherish daughters particularly if there is a family business to carry on. The grist goes to the family name shall not disappear from above the door and the family line finally. A daughter may marry, and her name is changed. There is also a feeling that a woman just could not run the business as a man could.

A striking instance of this occurred a few years ago, also in England. Small-town manufacturer died, and not till then did it become known that he was survived by an only child — a daughter. She explained that she had been ashamed when she was born that he boarded her out, forbade his wife to send word to her address. Another never communicated with her in any way or came to see her. She was however, maintain her on a generous scale until she married, but before that she had been educated.

Mentality of that kind belongs to the past. It was never right, and children they have will say they have three, four or more sons, but in no way do we mention having any daughters. Indeed, it is, or at any rate was a common saying among Chinese to throw a girl baby into the garbage can, or some other way dispose of her. It never seemed to occur to Chinese mentality that girls were not inferior not to the race as boys, because if they were the knowledge of the race would become extinct.

Fathers should have no regrets about having daughters, even if the situation is looked at in a strictly utilitarian sense. Once upon a time girls may have been something of a liability, but modern education has put them in an equality with boys and they are just as good in the professions and behind an executive desk.

Englishman Never Sleeps

(L'Ere de Espana, Sebastian, Spain)

An Englishman who reportedly hasn't slept for 46 years is the object of intense curiosity on the part of British's physicians. Eyewitness Burnett, 76, started sleeping at the age of 30. Since then he has gained 54, 320 hours of life and has read 28,000 books.

He told doctors that in the first 30 years of his life he slept like a log 14 to 15 hours a day. After that he noticed that he began waking at first once a week, then once every 10 days until, finally, he quit sleeping altogether. He awake in bed for two hours nightly and has, to celebrate him for another day, ne says

"Labrador" Scores Again!

(Montreal Gazette)

Last year, HMCS Labrador retired she was the first naval ship to negotiate the Northwest Passage. Then the road to Asia which explorers sought from the Gulf of Mexico to the Arctic Ocean through centuries of effort.

Last year the Labrador moved boldly into the future. She was the sturdy shepherd for a fleet of 14 ships and aircraft. NOW she applied to radar station sites in the eastern Arctic. All with mountainous mavels as radar and helicopters, Labrador fought ice and sea and storm to establish the first radar stations operating in unknown waters, to deliver the supplies needed by these assigned positions.

Helicopters sought out passages in the ice floes; frogmen blasted bergs that had to be removed. It was a proud day, Canadian navigable work. For those five months, it was the greatest adventure the Arctic offers few advantages to the seafarer. The struggle is continuing.

The stout ship is now on route to the Great Lakes and weather closing in astern. Her mission is completed, safely, efficiently, on schedule.

The record of that mission deserves the saying, resonate sound of last year's exploit, of completing the high Canadian began almost five centuries ago. But it has greater importance for the future. The main object of the DEW line for this generation is defence. But the knowledge of the Arctic that is being gained during the construction and will be gained from its operation goes far beyond survival.

It was right and proper that the Canadian Navy should have played the part it did this summer in the establishment of that line. HMCS Labrador did the job in a manner of which all Canadians can be proud.

Strength for The Day

DR. EARL L. DOUGLASS

LISTEN TO THE GRACIOUS TONES

Did you ever have the misfortune at a concert to be seated so close to the orchestra that you could hear nothing but the instruments in your vicinity? Nothing will spoil a musical evening quicker. It is best to seat right next to the bass violins, for they are the ones that seem to be seated down under the shadow of the floor.

Because when the tuba begins to grunt and the bass violins to roar, you can hear nothing else. All the sweet meaty of the first violins and the noble harmony of the cello, and the sweet dulcet tones of the flute are drowned out by the bass violins. It is a real misfortune to sit too close to them.

Some people never appreciate the sweetness and harmony of life because they sit too close to its troubles. They never hear anything but the bass violins and the tubas. Let us never forget that the bass violins and the tubas have a definite purpose in the part of every orchestra and band, just as the deep and solemn things of life have a very important part to play in our experience. But we should always try to hear the symphony of life as a whole—the sweet melodies as well as the playing of other instruments which by themselves seem barrenness but which are necessary.

This is something to ponder at this Thanksgiving season. Perhaps we all so close to life that we hear only the bass violins—the storms—and so miss the gracious tones of God's providence.

SCOTT'S SCRAP BOOK

By R. J. SCOTT

One of Last Old Tinsmiths, Hugh Galway, Has Retired

Hugh Galway probably has helped bring warmth into more homes in the Belleville locality than any other man in the last 50 years.

For Mr. Galway has just retired from his craft as a tinsmith, a fob that kept him busy installing furnaces during most of his long work life.

Now in his 74th year he lately has exchanged an active trade career for one of active retirement in his home at 28 Burton Street.

He also is one of the last of the old school of expert tinsmiths in this district, for the craft of the tinsmith, once an indispensable cog in the wheels of industry, now has been replaced by the machine.

"Now a good handyman could install a furnace himself," says Mr. Galway, recalling the days before the parts of such household articles were made to standard specifications in factories. "Today, all you need is a hammer and a pair of snips."

However, once upon a time, more than tools were needed to carry out a smart, proficient job in such lines. A man had to have experience, experience gleaned through apprenticeship.

Mr. Galway started his apprenticeship when he was about sixteen in the old established Belleville firm of Chown's Lantern Factory at $1.50 a week. However, apprenticeship was not governed by any standard rules, but by individual proficiency. A likely lad might stay a couple of years with one shop, and, if he had enough good old-fashioned gaff, move to another establishment after convincing a new employer he had more experience than was true.

Mr. Galway stayed for a while with the John Lewis Company, then in a series of moves ended up in Lewis's. However, he returned to Belleville in 1905 for the first Old Boys' Reunion and subsequently resumed once more with the Lewis Company.

His salary he recalled was about $10 but in the days when eggs were less than a cent each, a pint of ale or a glass of whiskey five cents, a dollar bill stretched as far as an elastic garter.

"In those days you had to be an all-round man and make up your tinware," he recounted.

As a tinsmith, he did everything from making pails and milk cans in the shop to mending, galvanizing and eaves troughing in the summer—plus installing furnaces and stoves.

Some of his other work can be seen today in the galvanized cornicing around the outside of the Hotel Quinte.

"Furnaces," he says, "were starting to catch the mass fancy of the public about that time and were beginning to replace stoves as a household heating unit. Private houses were installing gravity furnaces, while larger buildings were going in for hot-water heating.

Then, the only thing that came ready-made was the furnace, cast in a foundry. The tinsmith employed by the hardware store retailing furnaces, had to make up his own vents and casings. A fairly exclusive business, there were only two other hardware stores in town, besides Lewis's. They were McGee's and Smith's. With the assembly line, the tinsmith went by the board, while the hardware stores multiplied by the dozen into appliance stores.

"Now they are all over the place," commented Mr. Galway.

Today, too, the styles have changed, he notes. Forced-air has replaced gravity heating while all burners now are becoming the equivalent of the old stove.

The golden days of tinsmithing gone forever, Mr. Galway now has laid down his tools for what he thinks is the last time, after nearly fifty consecutive years working for three generations of management at the John Lewis Company.

Recently, however, he was called briefly back into active service when a farmer, whose furnace he installed 35 years, needed some repairs to it. He wanted no other workman save Mr. Galway to do the repairs. However, fifty years in the business have left Mr. Galway a measured eye and probably left the farmer a little chagrined. He found it wasn't repairs the furnace needed, but the farmer who needed a new furnace.

The farmer acquiesced. After a half-century in the business the only thing full of holes when Hugh Galway gives such advice is the furnace.

LOW OVERHEAD . . . MEANS LOW PRICES

BBC BELLEVILLE BARGAIN CENTRE

285 Front St. Dial WO 8-9066

FALL & WINTER SPECIAL . . . . .

3-Piece SKI SUITS

SIZES 7 TO 12

NYLON BLEND LEGIONNAIRE HATS

COLORS OF NAVY, RED, BROWN AND GREEN.

REG: PRICE $20.95.

SPECIAL $15.95

TOTS 'N' TEENS

253 FRONT ST. DIAL WO 8-7089

We'll Give YOU $20.

FOR YOUR OLD WATCH

Regardless of Age, Make or Condition on the purchase of any of these

BENRUS WATCHES

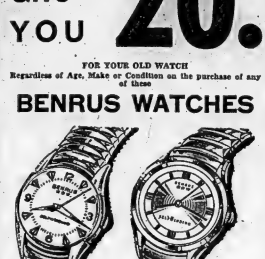

THE "SIR BROOKS"

Self-winding wonder watch that reminds itself to wind itself.

- 17 Jewels
- Self Winding
- Guaranteed Waterproof
- Stainless Steel Case
- Luminous Dial
- Sweep Second Hand
- Unbreakable Mainspring Guaranteed for Life
- Complete with Matching Expansion Bracelet.

Reg. Price $59.50
Less Trade-In $20.00

YOUR CHOICE AT THIS LOW PRICE $39.50

THE "LORD BEAVER"

The watch that reminds itself to rewind itself.

- 17 Jewels
- Self Winding
- Guaranteed Waterproof
- Luminous Dial
- 10 Kt. Yellow Rolled Gold Plate Top
- Stainless Steel Back
- Unbreakable Mainspring
- Guaranteed for Life
- Complete with Matching Expansion Bracelet.

Reg. Price $63.50
Less Trade-In $10.00

YOUR CHOICE AT THIS LOW PRICE $49.50

EASY CREDIT TERMS

ELITE CREDIT JEWELLERS

203½ FRONT STREET DIAL WO 8-7524

FREE! Gadget Bag with Every Camera

(OVER $20.00)

Purchased At

ROLUF'S

MUSIC & CAMERA CENTRE

16 VICTORIA AVE. DIAL WO 2-3881

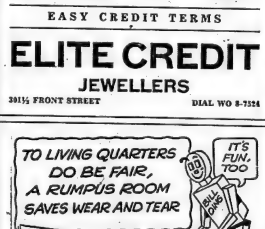

NEW BEAUTY for Your Basement!

WITH WALLS OF ARMSTRONG'S TEMLOCK

You can make your basement into useful extra rooms by building walls and ceilings with Armstrong's Temlock. This attractive fiberboard material eliminates plastering — painting — papering. It keeps rooms warmer in winter, cooler in summer. Temlock comes in convenient sizes, easy for you to nail or staple in place yourself.

ASK ABOUT OUR CONVENIENT BUDGET TERMS

ARTHUR A. SILLS & SON LIMITED

LUMBER • PLYWOOD • ROOFING • WALLBOARD • INSULATION • DOORS • WINDOWS • and TRIM

LUMBER YARD: 63½ FRONT ST. S. • Woodland 8-6753 — Belleville, Ontario

Head OFFICE 253 Coleman St. Woodland 8-6731

CHARGED WITH THEFTS

WHITBY (CP)—A 62-year-old retired employee of the Bell Telephone Company appeared in court Tuesday, charged with stealing 1,000 articles of company equipment. Charles Malcolm of Uxbridge, 25 miles north of here, was said to have stolen the equipment during his 44 years with the company. The hearing continues.

ORDER DESPATCH

LONDON (Reuters) — British railways have ordered 141 mainline diesel locomotives and 30 power units at a cost of £10,000,000 from British manufacturers, the British Transport Commission announced today. The order is part of a plan now in operation for modernizing and re-equipping the country's nationalized railroads.

MEMO . . . There's Always a Bargain at IRELAND'S

CHESTERFIELDS

2 PC. Frieze covered chesterfield suite with reversible cushions in Air Foam. You have to try the comfort of this suite to realize the real value. Only $179.50

3 PC. Wool Frieze, hard wearing cover available in plaid, green and beige. Chesterfield and chair. Reversible cushions in all Air Foam with zipper for easy cleaning. Buy this luxurious suite being cleared at the special Christmas price of only $149.50

2 PC. Dullarry Chesterfield and chair. Attractive durable cover available in green with two-tone black and green with two-tone black. Air Foam for real comfort throughout. This suite has been greatly reduced for a Christmas promotion. Only $149.50

2 PC. Kenmar Chesterfield and Chair. All steel spring frame construction. Air Foam throughout for comfort. Available in latest new decorator colors. Blue with two-tone grey, charcoal with white trim, and red with white trim. Available in nubby wool and mohair black. The best of quality, expensive construction in appearance. A Christmas bargain for only $129.50

2 PC Davenport and Chair, Kenmar built for long life and construction for comfort as a bed or chesterfield. Reversible cushions on chair, zippered for easy cleaning. Choice of colors. Buy the bargain buy at Ireland's, during special at only $149.50

TELEVISION

R.C.A. 21" 1956 Model, transformer powered, in factory sealed carton, console model $199.95

21" R.C.A. 1956 Model, transformer powered, in factory sealed carton, console model $199.95

17" Crosley T.V. new in factory sealed cartons, factory warranty, 90 days on parts, one year on picture tube. Our Christmas price $179.50

R.C.A. Victor 21" console model, in factory sealed cartons, factory warranty, 90 days on parts, one year on picture tube. Our Christmas price $199.50

ELECTRIC AND PORTABLE RADIOS

MOTOROLA electric and portable radio $42.95

MOTOROLA electric and portable radio $39.95

R.C.A. Electric and portable radio $43.95

CLOCK RADIOS

MOTOROLA Kitchen clock radio, assortment of colors $17.95

CRISLEY clock radios, smartly designed, finished in gold and pastel colors $49.50

THREE only, Marconi clock radios. Reg. $59.50. Sale price $39.50

AUTOMATIC WASHERS

KELVINATOR automatic washers, fully automatic, easy on hot water, wash clothes clean, terrific buy only $249.50 less trade $100.00. Belleville's buy in an automatic washer, only $249.50

SUNDIE automatic and automatic washers. Deluxe models, tumble action very gentle on hot water. Deluxe styling adds beauty to any kitchen. Six models being cleared for Christmas. Buy now and save on your first Sundie automatic washer. Your special Christmas deal $249.50

CEDAR CHESTS

ONE only Blended heirloom cedar chest, upright style $79.50

ONE only Bedroom heirloom cedar chest, upright, black and gold trim. Only $79.50

MISCELLANEOUS

GOSSIP Bench, wrought iron $19.95

SHOWERS steamed in chrome with tiebars $12.95

REFRIGERATORS

3 ONLY New 1955 Kelvinator model and 5.3 cu. ft. freezer across top, full width crisper, a real buy in this small size refrigerator, only $219.50

1 NEW 1955 Bevel 9.8 cu. ft. large family size, deluxe model, modern trim unit, reg. $399.50. $100.00 allowance for old ice box or refrigerator. Christmas bargain price $299.50

1 SERVEL, Wonder bar finish combines white refrigerator available in several colors, ideal for office, den or second refrigerator. 1955 model, new $199.50

SUNBEAM SMALL APPLIANCES

VISIT our Sunbeam centre and see Belleville's largest selection of small appliances at Christmas bargain prices.

FEATHERWEIGHT Iron $11.95

STEAM Iron $18.95

STEAM Iron with attachments $29.95

POP-UP Toaster $21.95

FRYING Pan $23.95

MIXMASTER $47.95

MIXMASTER with Juicer .. $54.50

MIXER Junior, chrome $23.95

MIXER Junior, White $21.95

RAZOR, ladies $13.95

RAZOR, men $26.95

AUTOMATIC Perk, 8 cup $29.95

AUTOMATIC Perk, 10 cup $34.50

COFFEE Master $17.95

EGG Cooker $17.95

BOTTLE Warmer $17.50

DEEP Fry Cooker $26.50

NEW 1956 Schick Razors in leather grain case $27.95

CHROME SUITES

5 PC Belleville Chrome Suites, consisting of 48" table and 4 chairs, covered in best quality, all vinyl padded seats. Sturdy construction. Available in assorted colors in grey, yellow, green, coral, and red. Buy the best for less. Belleville's buy in town for Christmas. Only $149.50

5 PC. New shipment of Tyrsen famous chrome suite just arrived, 48" chrome table, with 4 chairs. Tables of standard size, centered, hideaway chrome used throughout. Tapered legs, cross braced. Sturdy chairs, tapered legs, of fine upholstered seats. Quality to the nines, the bargain priced for Christmas. Complete with matching $149.50

3 PC. Black Magic Wrought Iron Suites by Universal in Grey with Black Trim, 48" table, 4 chairs to size, with onyx leaf chairs of sturdy double construction, spring filled cushions, one of the smartest sets in town at special Christmas prices. Only $99.50

RANGES

MOFFAT four burner apartment range, model 1014, large king size oven, free roasting pan and lift range sold $179.50

MOFFAT table top Deluxe range, broil and bake at the same time with the new Minimal Handi-Broil. Strip-A-Matic control panel. Priced at $199.50. King size trade-in for Christmas.

SEWING MACHINES

PACKARD console Queen Ann sewing machine, new 1955 model, automatic stitch complete with all attachments. A real Christmas value $139.50

MINERVA Zig-Zag stitch sewing machine, console model, new Queen Ann model, a real Christmas bargain, only $139.50

NEW White Dressmaker portable consolette with all attachments. A Christmas buy at $99.50

RECORD PLAYERS

R.C.A. Record Player, the low cost way to enjoy fine tone in records and radio. Fits at home or car, automatic changer. Also 45-90 R.P.M. intrate for records. Only $44.95

R.C.A. Record player, single play, 45 play coin slot automatically when 25¢ is inserted. $2.95 per month for five records. Only $12.95

R.C.A. Record player, portable style three speed only $79.95

RCA Record player, automatic changer, 3 speed, in beautiful tone, Only $59.50

DUO THERM OIL BURNERS

1 ONLY model 418, 1934 new Duo Therm 41 000 B.T.U. will heat 3 to 4 rooms. For a low priced heating unit it can not be beat. $69.50

1 ONLY model 422, 1954 blonde Duo Therm 61,000 B.T.U. Deluxe model, with side doors. Power Air can be installed if desired at slightly extra cost. A real Christmas buy at only $79.50

DINING ROOM SUITES

6 PC. Victoriaville Dining Room Suite consisting of one-leaf extension table, 4 matching chairs of the started construction, seats in colourful covers. Buffet, with sliding glass doors, in the same finish and styling as the suite. A Christmas special at only $129.50

Buy NOW — Pay Next Year!

IRELAND'S Furniture and Appliances

210 FRONT STREET — DIAL WO 2-3401

NO PAYMENTS UNTIL JAN. 16 1956

AT

J. B. BOYCE & SONS LIMITED

TRADE CARS NOW

Prepare for winter with one of our winterized and reconditioned cars. Your car will probably be a down payment—your first payment will not be until January 16th.

WE HAVE A LARGE SELECTION TO CHOOSE FROM

2 DOORS

4 DOORS

Automatic Transmissions

53 64 167

YOU CAN RELY ON OUR RECONDITIONED AND GUARANTEED USED CARS

21 83 204

CALL ONE OF OUR COURTEOUS MEN TODAY

Gene Harrison
Eric Knudsen
Clarence Whiteman
Stan Brown
Frank Moore
Martin Rivers

WO 8-5545

J. B. BOYCE & SONS LTD.

SOCIAL and PERSONAL

Mrs. Joan Gander, member of the Recreation Commission, is a patient in Belleville General Hospital.

Mrs. D. Griffiths, director of the Ontario Handicapped Association, and Mrs. W. E. McMurray, attended the second birthday of the Trenton Handicapped club last evening held in the Queen Elizabeth School, Trenton.

Those attending the recent Pierson-Rozomiak wedding in South Bay United church, from city and vicinity were: Mr. and Mrs. R. Pierson, Mr. Alex Pierson, Mr. and Mrs. Bob Hurst, Mr. J. Overveld and Miss Marion Conklin, all of Belleville; Miss M. Moocroft, Mr. G. Richardson and Mr. Sidney MacDonald, Stirling; Mr. and Mrs. R. Jackson, Mr. and Mrs. O. Goodsell and Mr. R. Jackson of Trenton.

Mrs. Sadie Thompson has returned home after attending the funeral of her mother and brother-in-law, at Barrie, Ontario.

Weddings

PIERSON—ROZOMIAK

Ferns, white gladioli, and yellow chrysanthemums decorated the altar of the South Bay United church, when Joanne Marion Rozomiak, eldest daughter of Mr. and Mrs. John Stephen Rozomiak of Black Creek, was married to Ross Joseph Pierson, son of Mr. Harry Pierson of Wellington and the late Miss Pierson, in a double ring ceremony at 12 o'clock noon Saturday, October 15.

The Rev. A. Muller of Wellington, officiated, assisted by Mr. G. W. Wright.

Wedding music was played by Mrs. James Clark. Miss June Pierson, sister of the bridegroom, sang "The Lord's Prayer", during the ceremony; "Through the Years" during the signing of the register and "This Is The House", at the conclusion of the reception.

Given in marriage by her father, the bride was radiantly lovely in a full length bouffant-skirted gown of imported French frosted Chantilly lace over white satin with long pointed sleeves, embroidered in sequins and cut steel beads. The scalloped sweetheart neckline was enhanced with sequins and cut steel beads. Her full length veil of tulle illusion, scalloped with sequins was caught to a satin and lace Juliet pointed cap studded with a band of sequins and cut steel beads. She carried a cascade bouquet of red Sweetheart roses and baby white 'mums. Tiny red rosebuds knotted the satin streamers.

Mrs. Donald Foster, matron of honor, was gowned in a full length peacock blue crystalette. Her bodice was molded, short-sleeved with mittens, while the skirt was very full. Her headdress was a band of peacock blue velvet. She carried a nosegay of pale pink roses.

Miss Lynne Rozomiak, flower girl was petite in a full length dark pink very full skirted dress with velvet contrasting sash and streamers, short sleeves and matching mittens. Her Quaker bonnet was edged with petals and at the back a blue bow with streamers of the contrasting velvet. She carried a nosegay of white and yellow-centred Shasta daisies.

Mr. Roscoe Vandewater, Belleville, was groomsman. Mr. John B. Rozomiak, brother of the bride and Mr. Bryan Cronk, Wellington, were the ushers.

The reception was held in the adjoining church hall with the ladies of the Dixon Committee club doing the catering.

The bride's mother received attired in a dress of brown lace over pink satin, ice pink hat and brown suit accessories of pink carnations. She was assisted by Miss Mona Pierson, eldest sister of the bridegroom, in bronze crystalette fur cape and brown accessories and corsage of pink carnations.

The church hall was beautifully decorated with a white bell and gold and white streamers. Tables were arranged with pink petunias and white stirrum in low bowls, sparkling white linen and crystal and silver appointments. A three-tiered wedding cake was topped with pink carnations and decorated on a star base with little doves, pink roses, silver maple leaves, horseshoes and butterflies. White tapers in crystal holders were on either side.

Mrs. George Wright proposed the toast to the bride which was suitably replied to by the bridegroom.

Servers were: Mrs. Ewart Tucker and Miss Dorothy Thompson, at the bride's table, with Miss Theima Dunning, Miss Mary Lou Black, Miss Helen Keogh, Miss Clare Keogh, Miss Norma Foster and Mrs. James Lachford.

The bride gave her husband an English morocco wallet; her matron of honor, a jewel case; flower girl, sweater; the organist, a wristwatch necklace, and the soloist, matching pin and earrings, servers, rings and trinkets.

The bridegroom gave his bride a string of beautiful Delta pearls and his attendant, matched gold cuff links.

For travelling to Western Ontario and the Ufiited States, the bride wore a hunter green princess style imported wool dress. Her hat was hunter green velour, studded with rhinestones, her gloves green and bag and shoes tan brown. She wore a corsage of tiny yellow roses. Mr. and Mrs. Pierson will also call on relatives at Montreal and Ottawa. They will reside on the bridegroom's farm at R.R. 1, Wellington.

Guests were present from Toronto, Kingston, Montreal, Trenton, Stirling, Brighton, Port Hope, Fenwick, Stratford, and Belleville.

This - - - and That

By HARRIET STEVENS

Going shopping?

Everybody is going shopping these days but on Saturday, December the 3rd, let's all—"everyone" as Tiny Tim said go to the Santa Claus Parade in Belleville. Let me tell a conversation I overheard between mother and child a last week. The child wanted to see Santa in the big parade at Trenton—mother was to busy. She made the suggestion that Mary would be able to see Santa just as well on TV.

Mary—"I want to see Santa really," mumpy.

Mummy—"You will see Santa better on TV Mary."

Mary—"But mummy, he won't see me."

So Mary and mummy went off to the parade and mummy came home as happy as Mary sure that Santa had seen her too, "really." A lot of local people are devoting a lot of work to give a lot of kiddies a lot of fun on Saturday, December the 3rd. If mother and dad take their boys and girls to see Santa "really"—maybe Santa will see them "really," too. Let's boost the people who are boosting the Santa Claus parade in Belleville for the kiddies, grown-ups, "everyone."

Now after the parade, so much to do, so much shopping must be done before it is too late with time hurrying and all the meals to get. Maybe a hint of This & That from her and there might help.

In the food line, pork continues to be a good buy, especially loin, butt and shoulder roasts. Ground back bacon is economical also. There seems to have been, roughly, a fifteen-cent drop in the overall price of pork during the last month or six weeks. A bit of advance news on the poultry supply picture for the holidays shows that turkey will be plentiful and that we can enjoy ample feasting. The purchase easiest on the budget will be that of the large hen turkey, ranging in weight from 18 to 22 pounds.

We noticed some wise ladies picking up bottled jams, jellies, relishes, pickles and even mincemeat at a recent bazaar. For a small family, this is a very good way to stock the shelves.

Decorations are going up quickly now and becoming more elaborate all the time. Shopping can be fun too, especially, if you are very sophisticated. There is a huge, real-looking train filled with gift parcels; there are all the reindeer and sleighs; there are loads of things in the stores, the list before Christmas.

The price of Christmas wrapping paper may come a little higher this year and if so, you may wish to estimate more closely the amount you need.

TV lounging pajamas are no longer exclusive to women. They are here, for men now, very colorful too, that broadcloth in a simulated leopard pattern. But it is reliably reported that the most outstanding gift for men is popular nylon shirt which, laundries inquire no ironing. A new shade has been added to keep in step with the trend in toneson-tone, two tone or many tones to suit the fancy of each, but the new shade in nylon shirts is mint green.

Have you seen the new magic stretch socks for men? You don't have to worry about the right size. There is one size and it is always the correct fit. A ninety day guarantee is worth considering.

From turkeys to toes, Good shopping!

'Last Saturday your column mentioned that we would have the privilege of being a guest with June Dennis on her program over CJBC.' June is a national women's commentator whose voice is known to thousands of Canadians. When you meet a person who is interested in people, you mean someone you are just naturally going to like, because she is interested in all the little and big things people are doing all across the country. She was interested in letting her listeners know about CJBQ broadcasts from Belleville and Trenton. June has visited our district, especially Trenton. She is a very busy lady and we thank her for taking time out to be our gracious hostess and giving us the opportunity of telling others about the Bay of Quinte community.

I saw a message on Monday from The Lady Tweedsmuir who was guest of the Hastings and Prince Edward Regimental Association last month. Lord Tweedsmuir whom everyone knows, was a former commanding officer of the regiment and is now its honorary colonel, was in Belleville to dedicate the famous regiment's history entitled "The Regiment" and written by a former Trenton boy, Farley Mowat. The message was friendly and warm as she asked to be remembered to the very many people who were so good to her husband and herself. She said too, "there are a good many, in both Houses (Commons and Lords), who take a great interest in Canada and who have many friends and relatives there who watch your progress closely." We pass this message on to their many friends in our district.

DOUG WELBANKS
BUYS Right
to
SELL Right

Soroptimists Enjoy European Travelogue

Soroptimist International of Belleville, has the honor of sponsoring a new club in Brockville.

Mrs. Georgia Smith of Belleville and Miss Grace Conover of London, soroptimists, recently spent a week in Brockville. Due to their untiring efforts 30 prospective members were secured.

RECEIVED CHARTER

Last Friday night, the newly formed club received its charter at a dinner meeting at the Mantonna Hotel in Brockville. Soroptimists attended from Toronto, Belleville, Montreal, Verdun, Cornwall and Ottawa.

Miss Roberta Smith, psychologist at the Ontario Hospital in Brockville, was elected as president of the new club.

Postmasters' Overseas Trip Shown at W.I.

On Monday evening, the Canniton and Corbyville W.I. held its regular meeting at the town hall.

The meeting opened in the usual manner with the president, Mrs. A. Demille in the chair.

The business was brief; the report of the collection for the Institute was given. To this date $58 had been collected and one member yet to hand in her returns. It was decided to have the annual turkey, banquet and December meeting at the Club Cedars. All members are welcome, and there will be an exchange of gifts for Christmas.

Previous to the meeting with Mrs. F. Windsor as convener, plans have been made to cater for the postmasters' banquet on Wednesday evening which has been the custom for a number of years.

An invitation had been sent to Quinte, Parkdale, Foxboro, and Plainfield Institutes and there were about 65 present for the films that followed.

Mrs. Barbara Lyons introduced Mr. Frank Windsor, who with his projector showed pictures of his trip to and from Iran with the postmasters last spring to England, France, Belgium, Holland, Switzerland, Germany and Italy.

Among the pictures were views of the ships, water and scenery along the banks.

Stopping off at hotels at night and staying some places for a few days, he was able to get some colorful pictures of parks, courts, as well as churches, cathedrals, monuments, home and streets.

This was an educational film. It was not only thrilling to see and know where these places and buildings were, but he also explained and recalled the historical facts of each.

Following this, two-hour film, the president thanked Mr. Windsor and Mrs. Lyons presented him with a small gift.

A member of Parkdale Institute was the hostess for the evening.

FOR THE SHAVE OF HIS LIFE
FOR THE REST OF HIS LIFE

New Schick "25" with black-and-silver Caddie Case $34.95

GIVE HIM THE NEW
SCHICK "25"

Surprise him with the newest shaver gift of all—the finest shaver ever made by Schick, inventors of electric shaving. His face never had it so good—or so close!

CLOSEST SHAVES EVER OR MONEY BACK

He's the judge. Starting Christmas Day, he can take 14 days to decide whether he wants to start *every* day with a Schick "25" shave. Full refund if he's not completely satisfied.

$5.00 ALLOWANCE
on your OLD ELECTRIC SHAVER
YES - - - YOU MAY BRING IN THE TRADE-IN SHAVER AFTER CHRISTMAS

RONALD KEEL
Jeweller
196 Front St. (At Victoria Ave.) Dial WO 8-7783

COME TO NAPANEE AND BUY YOUR FURNITURE AT
GIBBARD HOME FURNISHERS
WHERE YOU WILL FIND THE LARGEST SELECTION OF
CANADIAN CASUAL by Gibbard

No. 119 DINING ROOM GROUP IN THE CANADIAN CASUAL SERIES.
AVAILABLE FINISHES: TOASTED OAK AND AFRICAN RED MAHOGANY
This suite from the Canadian Casual series by Gibbard is made in smaller dimensions . . . ideal for today's smaller dining rooms. The table opens to seat ten people. The buffet top with sliding glass doors is a separate detachable unit.

AS THIS SUITE IS OPEN STOCK, YOU MAY BUY THE PIECES TO SUIT YOUR NEEDS. ORDER NOW FOR CHRISTMAS.

YOU CAN SHOP FRIDAY UNTIL 9 P.M.
FREE DELIVERY
GIBBARD HOME FURNISHERS
83 DUNDAS ST. NAPANEE PHONE 237

Reitman's
Pre CHRISTMAS SAVINGS!

Our advance Christmas merchandise is in now . . . previewing the latest in fine fashions, selected for their excellent value and gift-appeal. Shop now and really save on suitable items for yourself, or LAY-AWAY for Christmas giving.

FIRST QUALITY "Dress Sheer"
NYLONS
51 Gauge, 15 Denier
Shades
Dark Seams
66c Pair
3 Prs. $1.90

Blouses
Smart short sleeved Sanforized broadcloth blouses . . . wear them with skirts, slacks . . . or give them for Christmas. Pick up a few at this price. White and colors. Sizes 12-18.
1.00

PETTICOATS
Pretty petticoats to underscore your holiday fashions . . . nylon tricot, multifillament crepes, pre-shrunk cotton. Lavish trims such as imported eyelets, laces, embroideries, plisséing, ribbon runs. White, black, pink, blue. S-M-L.
1.95

Nylon Tricot NIGHTIES
Enchanting nylon tricot gowns in the most wanted styles . . . shorties, waltz length and regular long lengths. Trimmed exquisitely with matching laces, embroideries, plisséing, ribbon runs. White, pink, blue. S-M-L.
2.88

SLIPS
For Festive Wear
In nylon tricot, multifilament crepe, pre-shrunk cotton . . . delightfully trimmed with imported eyelets, laces, embroideries, pleating and ribbon runs . . . some with shadow panels. White, pink, black, blue. Sizes 32 to 46.
2.95

PYJAMAS
The newest sleepwear fashions . . . Baby Dolls, Mandarin pyjamas, tailored pyjamas and ski 'jamas. In washable fabrics such as flannelette, Sanforized broadcloth, crepe, rayon tricot, nylon acetate.
Assorted novelty prints and solid pastels. S-M-L.
2.95

PANTIES
Stock up now on your panties in nylon tricot, rayon, tricot, nylon acetate . . . and also, warm cotton snuggies. All types . . . elastic-leed leg, self band leg. Panties, with inserts of plesating, laces, embroideries, ribbon runs. White, pink, blue, black. S-M-L.
79c

GLOVES
Imported all wool gloves and mitts in a wide variety of styles and colors. Also angoras. All sizes.
98c

SHOP EARLY AND SAVE!
SATISFACTION GUARANTEED OR MONEY REFUNDED
ENQUIRE ABOUT OUR LAY-AWAY PLAN

FREE Christmas Gift Folder
Write for our folder featuring dozens of exciting Christmas gifts.
Dept. A.D.
3310 St. Lawrence Blvd., Montreal, 15, Quebec
216 Front St. — Dial WO 8-9620

Reitman's

ADVICE To The LOVELORN

By BEATRICE FAIRFAX

DON'T BE TOO APOLOGETIC ABOUT THIS

Dear Beatrice Fairfax:

Recently, a boy friend of mine whom I hadn't seen in two years came to visit some of his friends. He lives in another state, and therefore it is very difficult for him to make the trip very often, due to his job.

One evening he came to see me and made a date for a certain night, but told me not to sit and wait for him very long because he might not be able to make it since his friends might have made other plans for him. So about seven o'clock that night, another friend of mine, with another couple, came over and wanted me to go riding with them. I thought we would be back shortly, but we forgot the time, and while I was gone, this boy came to my house three or four times asking for me. Since he had to leave early the next morning, I did not get to see him, and so I feel badly about it.

I have his address, and I am wondering if I should write and apologize, since I am very fond of him. —S.A.D.

Dear S.A.D.:

Certainly drop a note to the boy and tell him you are sorry you missed him. But don't make a big thing of it and feel you have to offer a lot of apologies. After all, he did tell you that he might not be able to come, and it seems to me that it was up to him to call you in plenty of time to let you know whether or not he really was coming. Why should he just have been left you to find out if he was coming by waiting to see if he showed up.

So don't be too apologetic. Just say you hope he'll let you know when he's in town again, as you'll always be glad to see him, and let it go at that.

WHAT GOOD IS AN OFF-AGAIN ON-AGAIN FRIENDSHIP?

Dear Beatrice Fairfax:

I have been going with a certain boy for two years.

Lately, we have been having quite a lot of trouble by fighting together, and then we break off for awhile. We are not going steady, so I do go with other boys when we break, which makes him real jealous. He wanted to go steady quite awhile ago, but I feel I'm not ready yet to go steady with anyone.

Do you think this difference of opinion could be the reason why we fight? I don't think the reason is the difference in our ages — I am two years older than he is—because he seems just like the older boys in every respect.

Would you advise us to break off for good, or just for a certain length of time? I might add that I don't have anything against him and that I like him very much. R.P.

Dear R.P.:

It's perfectly possible that the reason there is so much friction between you and this boy is because of just what you say—that he wants to go steady and you don't. Certainly the fact that he gets jealous when you go out with other boys would suggest that this was the case, and you may, of course, be afraid that you find older boys more congenial, but I doubt if that's the whole story.

If I were you, I would simply tell him once and for all that you don't want to go steady with anyone; that you like him and would enjoy going out with him now and then, but that if he isn't willing to be friends on these terms, and there is going to be so much quarreling between you all the time, you just don't think it makes sense to keep on seeing each other at all.

When there are so many nice boys around with whom to be friends, why waste time on one whose friendship is an upsetting off-again on-again affair.

WOMAN CONDUCTOR DIES

TORONTO (CP)—Ann J. Proctor, the first woman to conduct a band in Canada, died Tuesday after a short illness. She conducted her own composition, "The First Lady of The Land," in a Queen's Park band concert here some years ago. A pianist and music teacher she taught in New York, where she had studio in Carnegie Hall. She returned to Toronto a short time ago.

BEAUTY

By HELEN JAMIESON

ACCENT ON ACCESSORIES

Gloves should be washed on the hands in lukewarm water with plenty of suds.

Good grooming, which is so important to the picture you present to the world, depends largely on details. And most of those details involve your accessories. To what does your smart tailored suit or your blouse, gloves, handbag and shoes are not spic and span? You can't expect to flaunt a "dolling up" and walk out of the house feeling like the belle of the ball. . . . but one overlooked spot or one tiny accessory which is not immaculately fresh will ruin the whole effect. And, as you've probably observed yourself, the eye of the beholder usually rivets itself to that one flaw. So try to keep accessories looking their best — and that's not difficult if you'll take one evening a week to attend to them.

Most girls take an evening, anyway, to wash and iron blouses, collars and cuffs, undies and other feminine frills. So why not use the same evening to give your shoes, bags and gloves the once-over and see that they're spotless? It's comparatively easy these days with so many things being washable and, . . . further, many regular cleaning keeps them from ever becoming badly soiled.

Let's consider gloves, for instance. They really get hard wear. Of course, gloves should not be washed unless they're marked "washable", but there are a few which can't be "bunked in suds, however leather ones. However, don't wash them if they have ever been dry cleaned. Taking it for granted, however, that they haven't, the best way to wash them is on the hands. Use lukewarm mild soapsuds. Put the gloves on as though you were washing your hands . . . rub them across stubborn spots, use a soft brush. After the gloves are thoroughly clean, rinse several times in lukewarm water, then pat out excess moisture with a turkish towel. The next step is to stretch them into shape and blow into the fingers. You can dry them by pulling on a glove stretcher or laying them on a turkish towel, but don't put them near heat. Use the same method for washing fabric, knitted wool and string gloves but, with wool ones, be sure to remove all possible moisture before pressing.

Leather belts and bags and shoes can also be cleaned with mild soapsuds, but the same accessories steaming is best. You can do a good job with three if you will hold the articles about a foot back from your steam iron, moving them, set at a time, of course, back and forth so that the steam permeates the whole fabric. On suede pocketbooks, badly worn spots can be freshed by rubbing gently with an emery board. While still damp from the steam, brush all suede articles with a soft brush or rubber sponge.

Before putting a shirt into the household washer, launder collar separately. This prevents the sleeves from knotting or wrinkling around other clothes while they are being washed.

GOOD MANNERS

By MRS. BEECHMAN

BEST MAN'S DUTIES AT THE WEDDING

Dear Mrs. Beechman:

Will you please publish the list of duties of the best man at a wedding? I would appreciate this information very much, as the wedding is to be soon. — J.S.

The best man is the groom's mainstay, friend, guide, valet, "personal manager." If there is to be a bachelor dinner today there very often isn't one), he helps the groom make all arrangements for that. He instructs the ushers on hand at the church an hour before the ceremony-hour, and outlines for them their attire. If the groom wishes, the best man takes complete charge of the luggage of both the bride and the groom, stowing it in the groom's car after the reception, or sending it where it is to be sent, and takes charge of other transportation details.

The best man must be dressed well ahead of time so that he may go to the groom's home to help him dress for the ceremony, and to drive with the groom to the church, arriving at least a half hour before the ceremony-hour. The best man gets from the groom the envelope containing the clergymen's fee-the clergyman, and he presents this to the clergyman either before the ceremony (as groom and best man are waiting in the vestry), or after the ceremony. The best man carries the wedding ring in his waistcoat pocket (guards it most carefully), and hands the ring to the groom at the proper moment in the ceremony. After the best man usually walks with the maid of honor in the recessional.

The best man does not, of course, stand in the receiving-line, but usually stands nearby so that he may carry out any instructions from the groom. And he sees that all is going well in the formation of the line of guests to the receiving-line.

At the bride's table he sits at the right of the bride, and when the champagne or whatever-beverage has been poured for all at table, he is the one who unostentatiously rises and, and knowingly and graciously proposes the

MEN INVITED TO ENGAGEMENT PARTIES

Dear Mrs. Beechman:

Is it proper to invite men to an engagement party . . . either boy friends or business associates? Or is it proper to invite men to an engagement party . . . either the party to announce the engagement or the party to celebrate an engagement. (The engagement - announcement party is given by the girl's parents; a party to celebrate the engagement is given by a relative or friend of either the fiancee or the fiance.)

HER DATE WAS SO RIGHT . . . AND SO SARCASTIC!

Dear Mrs. Beechman:

Last evening my date for dinner and movies was a very attractive young man I met last summer at a resort where I was spending my vacation. This was our first date in the city, and I certainly wanted it to be a success. But apparently I fumbled about a rule of etiquette, and I don't want to make the same faux pas again. When we were about to enter the taxicab I gave the address-direction to the driver. It was not the address of my home. Well, Mrs. Beechman, my date was terribly sarcastic about this, told me in no uncertain terms that "it is the man who gives the direction to the driver," that "any girl should never do this." Was I wrong about this? I didn't quite size—should I have apologized? — Patricia

You were wrong about this . . . and you should have apologized. Perfectly right . . . that it is the man who gives any direction to the taxicab driver, and that the girl should give her date the opportunity to take over this giving-of-direction. Your date didn't wasn't courteous in being so "terribly sarcastic" about embarrassing you. However, some men, trying their best to be thoughtful and polite, forget to right . . . that it is a girl takes over the courtesies usually paid a man, they loathe having a girl give directions to a taxicab driver. They loathe having a girl open a door as quickly that they have no opportunity to open the door for her. They loathe . . . I think most of all . . . having a "date" give her order directly to the waiter in a restaurant. The wise girl is, or becomes, aware of these courtesy-attitudes of a man who gets around, and knowingly and graciously complies.

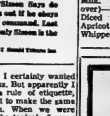

A GOOD time-passer for rainy days and nights is this old-fashioned "Simon Says" game. Simple motions of the leader's hands are copied only when "Simon Says do this!" Play is out if he obeys a "Do this!" command. Last one is mind only Simon is the next leader.

Clearman, Mo., U.S. Steel Fittings Inc.

Give Furs This Christmas

black dyed persian lamb

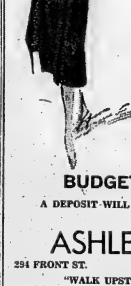

. . . and the very finest Persian Lamb there is! Each and every Persian piece in our stock shows to full fashion advantage the inky blackness, shimmering sheen, well formed curls and superb, supple lightness of choice skins. Ashley Furs value-priced from $375. to $585.

The styles—full flared . . . controlled fullness . . . and the new straight backs in 34" to full lengths models —many of the coats are trimmed with wild and silver blue mink, Russian Kolinsky (dyed) Canadian otter. All are beautifully lined.

BUDGET TERMS

A DEPOSIT WILL HOLD YOUR CHOICE

ASHLEY FURS

294 FRONT ST. BELLEVILLE

"WALK UPSTAIRS AND SAVE"

KAY'S BEAUTY SALON

Pre-Christmas SPECIAL

REG. $10.00

COLD WAVE $7.00

MRS. SYLVIA HOLMES

wishes her former customers and friends to know that she is now on the staff and will be pleased to serve them.

202 WEST MOIRA ST. WO 8-7550

One Day's Menu At Crippled Children's Hospital

(Continued from Wednesday)

By Mary Moore

Yesterday I described part of my tour of Alberta Red Cross Crippled Children's Hospital, and promised their daily menu today.

The menus for October 15 were: Breakfast—Apple Juice, Cracked Wheat (under 4 years wheatlets), Toast and Honey, Milk. Dinner — (6 years and over)—Beef Stew and Dumplings, Diced Beets, Brussels Sprouts, Apricot Bavarian Cream with Whipped Cream, Milk. (Under 6 years) Minced Meat, Baked Potato, Pureed Mixed Vegetables, Pureed Wax Beans, Milk Pudding, Milk. Supper: (6 years and over) Hot Beef Sandwich and Gravy, Chef's Salad, Fresh Pear Cookies, Milk. (Under 6 years) Minced Meat, Pureed Peas, Pears, Digestive Biscuit, Milk. Pre Bed Snack 7 p.m.: Sandwiches, Milk or Hot Chocolate. Snack 10 a.m. and 3 p.m.: Milk and Fruit.

Suggestion: Cut that menu and pin it up in plain sight to use as a guide for you in choosing your healthy youngsters.

I asked my guide, Mary Biner, how cured children reacted on their discharge and return to home life. She said instead of remembering that they were once crippled they felt that they had had a grand adventure in the various new world of hospital life. No stigma there — only emancipation and the exciting discovery of a full and normal life.

The delicious fruit bread served with our tea in the staff dining-room was made from this recipe:

FRUIT BREAD LOAF

(200 servings)

(See smaller recipe below)

White sugar 3 lbs., flour 3 quarts, salt 1 tablespoon, baking powder 4 tablespoons. Sift these four dry ingredients together. Eggs, 1 cup, melted butter, 1½ lb., milk 1 1-2 quarts, mixed fruit (raisins, peel, etc, also nuts if desired) 12 cups, vanilla. Beat eggs. Add sifted dry ingredients to eggs and milk. Add melted butter, mixed fruits and vanilla. Bake at 325 deg. 1 hour.

NOTE:

If any 6¢ you want to make up this recipe for a mere little 60-serving batch for your hospital auxiliary or W.A. meeting use only 1 lb. white sugar, 1 quart flour (sifted), 1 teaspoon salt, 1-3 tablespoons of teaspoons baking powder, 1-3 cup melted butter, 1-3 cup eggs, (2 small eggs), 1-2 quart milk (2 1-3 cups), 4 cups mixed fruits (and nuts if desired).

Quick & Robertson

OWNED AND OPERATED BY THE ROSS STORES CO. LTD.

Open Friday Evening Till 9 p.m. for your Shopping Convenience

Gifts For The PRACTICAL MAN FROM Our New Basement Work Clothing Dept.

Men's Work Shirts

Good looking checks. Peppy looking patterns in fine woven cotton, doeskin. Full cut and tailored with the usual long wearing standard fixtures —2 breast pockets.

Sizes 14 to 18

Priced $3.98

MEN'S WINTER WEIGHT TROUSERS

Fancy striped Semi-dress trousers of "Rhodes" wool and cotton tweed. Cut in properly fitting sizes. Conservative style. Button fly, strong pocketing. A name you can count on for value.

Colors navy and brown grey.

Sizes 32 to 44. Others winter weight to

$8.25

WORK SWEATERS

Men's Jumbo knit work sweaters always popular for work outside. Save nine shawl collar and two pockets. Colors blue, white and grey.

Sizes 38 to 44

Priced 4.98

Penman's Sweaters. In the most wanted heather shades, cardigan style with button front. Full sleeves and two pockets

3.79

Men's Cardigans in fancy novelty patterns in colors of wine, blue and brown.

Sizes 38 to 46 6.95

SWEAT SHIRTS

Men's sweat shirts, heavy quality cotton with brushed lining. Colors blue, white and gray.

Sizes S. - M. - L.

$2.49

Men's Lined Jeans

Men's lined jeans the ideal trouser for outdoor work. Made of 7½ -oz. blue denim and lined with soft cotton doeskin for extra warmth. Both sanforized for lasting fit. Main seams all double stitched and tacked at points of strain for extra strength.

Sizes 32 to 44

$5.95

Men's Lined Smocks

Men's lined smocks to match the above jeans, made of fine soft cotton. Lined with cotton doeskin lining. Windbreaker style with two pockets.

Sizes 36 to 46

$5.95 each

YOUR CHRISTMAS SHOPPING CENTRE

SPECIAL MEN'S

WORK SOCKS 69¢

Good quality wool work socks, nylon reinforced heel and toe

MEN'S WORK MITTS

- FULLOVERS ..... $1.25 to $2.25
- MITTS AND GLOVES ..... $1.25 to $7.98
- WOOL MITTS 69c

Melton Jackets

Warm all wool Melton cloth Windbreakers rightly styled for outdoor work. Zippered front, 2 pockets.

Sizes 38 to 44

$11.95

Stanfield's Red Label Underwear

Stanfield's all wool underwear a must for the man working outside. Shrink resistant.

- Combinations
- Shirts
- Drawers

$7.95 $4.95 $4.95

SKI CAPS

Men's ski caps of fine quality gabardine caps, for all winter wear. Some with quilted interlining. Colors striped, blue, grey and brown.

Priced from

$1.50 to $3.95

OVERALLS

Men's overalls. Low back, 6½ oz.	3.49
Men's overalls. Low back, 7¼ oz.	4.29
Men's overalls. Low back, 8 oz.	5.79
Men's overalls. Low back, 8 oz.	4.79
Men's overalls. Black. Low back, 7¼ oz.	4.29
Men's overalls. White, low back, 6½ oz.	4.29
Men's overalls. High back, 8 oz.	5.79
Men's overalls. White, high back, 7¼ oz.	5.49
Men's overalls. Carpenter, 8 oz.	6.49
Men's overalls. High back, 8 oz.	5.79
Stream Liner, striped	5.69
Stream Liner, Blue	5.69
Striped Denim	4.79
Combination overalls. Big B, zip front	7.95
Combination overalls. Khaki, zip front	8.95
Blue drill overalls. Low back	5.39

SMOCKS

Striped windbreaker smock. Dome closing	3.98
Men's windbreaker smock. Dome closing	4.29
Men's overall smock. 8 oz. denim	4.79
Men's overall smock. 7¼ oz.	4.29
Men's overall smock. 8 oz.	5.79
Blue drill smock	4.98
Men's Khaki shop coats	6.95
Men's line smocks	5.79
Men's white smocks	3.49
Men's blue grey stock coat	6.19

MEN'S WORK PANTS

Grey Meleskin	5.49
Cottonade Grey Stripes	4.50
Cottonade Grey Whipcord	4.95
Dark Grey Cottonade	4.50
Cottonade Black Stripes	3.95
Olive Khaki Drill	4.50
Blue Drill	4.79
Grey Drill	5.98
Heavy Blue Drill	4.98

Matched Sets

SMOCK—Dark grey and olive heavy whipcord zip front. Sizes 36 to 42 5.69 to 7.59

TROUSERS — Dark grey and olive heavy whipcord. Sizes 32 to 44 5.69 to 7.59

Work Shirts

Bus Driver's Shirt, grey	3.95
Cotton Flannel Check	2.69
Grey Twill Work Shirt	3.98
Olive Green Work Shirt	3.98
Sand Twill Work Shirt	3.98
Blue Chambray Work Shirt	2.95
Blue & Grey Coverall Work Shirt	2.98
Blue Striped Twill	2.98
Navy Blue Twill	2.89
Kitchen's Blue Stripe Twill	3.79
Grey Cotton Flannel	2.98
Deacon Paris Winsey Grey Sand, sizes 14-18	5.95
Deacon Winsey washable Flannel shirts. Grey and sand. Sizes 14 to 18	5.95

Free Parking At Rear of Store

2 Entrances To Serve You

QUICK & ROBERTSON

Owned and Operated by THE ROSS STORES CO. LTD.

258 FRONT ST.

DIAL WO 2-3678

Regional Director Visits Local V.O.N. Director

The regular monthly meeting of the Belleville Branch of the Victorian Order of Nurses was held at the YMCA, Monday evening with the president, Mrs. M. H. Bulger in the chair.

Mrs. Bulger extended the welcome of the Board to Miss Catherine Ross, the VON Regional Director, who is visiting the local branch this week.

Reports were read and discussed.

The nurse in charge reported that 79 patients had received care in October. Of these 39 were medical and surgical; 24 were maternity and new born and nine were infants over six weeks of age, who had been admitted to the service for health supervision.

The nurses made 275 home visits, in which 216 or approximately 80 per cent of the visits were nursing cares. The remaining 59 visits were health instructive visits to mothers with new babies.

A total of 37 1-4 hours were spent in special activities. This consisted of five half days at Holy Rosary school; three half days at Cannifton-Corbyville school and four half days assisting the local Department of Health at the Child Health Conferences at the Kiwanis Centre.

CORRECT VACCINE

KANSAS CITY (AP)—The main reasons for production of some bad polio vaccine last spring have been found and corrected, a special committee of polio experts announced Thursday. Safe and potent vaccine now can be manufactured more easily in larger amounts, said Dr. Leonard Scheele, surgeon-general of the U.S. public health service, in releasing the report.

MARK ANNIVERSARY

LONDON (Reuters)—Flags flew from public buildings throughout Britain today to mark the eighth wedding anniversary of the Queen and the Duke of Edinburgh. They spent their anniversary quietly as the guests of industrialist Sir Harold Wernher and Lady Zia Wernher at Luton Hoo before driving to Windsor to join their children, Prince Charles and Princess Anne.

Club Activities

EGGLETON MISSION BAND

MADOC JUNCTION:— The November meeting of the Eggleton Mission Band was held on Wednesday afternoon at the school with 28 children and three adults present.

The president, Robert Clarke, presided over a program prepared by Annamae Clarke, and Grant Reid and opened the meeting with Sharon Reide at the piano. The Scripture lesson was read by Shirley Prest.

Alan Reide read the minutes and called the roll, which was answered by the senior pupils repeating their Bible memory work the first ten books of the New Testament.

A song with motions, by Sheila Clarke, Beverley Stapley, Wayne McMullen and Ivan Reide with their teacher, Miss Armstrong, playing their accompaniment, was greatly enjoyed.

Annamae Clarke gave an interesting reading "Bobby and the Owl."

The next meeting to be held at the school on December 9.

Paul Bridges and Johnny Madill were appointed to prepare the program.

Senior pupils will memorize the next seven books of the New Testament for the December meeting.

Little Wayne McMullen gathered the offering.

The Mission Band leader, Mrs. Maurice Clancy, introduced the new study book "The Boy with the Busy Walk," and gave the first two chapters "House With a Glass Hat," and "The Boy with a Kite."

Several pupils handed in pictures of children in Canada. These will be put in a scrapbook at the December meeting.

At the close of the meeting, refreshments of cookies and coke, were served by Annamae Clarke and Ruth Stapley.

Bedtime Story

By TRACY ADRIAN

Lights out will be a real pleasure after a busy day at office, shopping or housekeeping, if you have a flimy nightie that is designed to induce sweet dreams.

Made with happy slumbering in mind, is this waltz-length nightie of nylon tricot. Lace is veiled with the sheerest mesh at the bodice and hem and the colors are pink, blue and white.

Women's Activities

SALEM W.A.

MINTO — The November meeting of Salem W. A. was held at the home of Mrs. Ivan Series on Wednesday afternoon with 23 members and six visitors present.

Mrs. H. Holden opened the meeting with a verse, theme songs, theme prayer.

Roll call next month to be a donation for new church hall. Mrs. Everett Silos, Mrs. Frank McGee and Mrs. Albert Twiddy were appointed to act as a committee to present the new slate of officers for 1956. Several items of business were discussed, Mrs. Tom Clements reported a profit of $80.56 on community sale. $20. was donated to M. and M. fund.

Mrs. George Sine thanked W.A. for cards and treats for herself and baby. It was decided to hold a potluck supper in hall in the near future.

Mrs. Harry Mayo took charge of the devotional part of the meeting. Mrs. Tom Clements read the Scripture lesson. Mrs. Arnold Ray led in prayer and a descriptive reading on the lesson was given by Mrs. Harry Geen as well as a reading on "Remembrance Day" by Mrs. Orval Jackson.

Mrs. Lorne Hagerman gave an appropriate reading.

A vote of thanks was tendered the hostess and all who helped with the program.

Before the meeting started, Mr. David Duffin, of Stirling showed an interesting film on "Colorising of Paints".

FOR YOUR
● TOYS
● PAINTS
● CHINA
FRED LEWIS INDUSTRIES, LTD.
180 Front St. Dial WO 5-2088
WE DELIVER

HERE'S BIG NEWS!
NOW AT David's
YOU CAN BUY A BRAND NEW
1956 DUMONT TELEVISION
FOR THE SAME PRICE AS AN ORDINARY SET
FACTORY-SEALED CARTONS NOT Demonstrators
LOW DOWN PAYMENT EASY TERMS

21" TABLE MODEL
Beautiful solid wood cabinets in oak, walnut, mahogany.
WAS $299.95
NOW ONLY $269.95
Home Service Optional

21" CONSOLETTE
Limed Oak, Walnut, Mahogany.
WAS $359.95
NOW ONLY $299.95
Home Service Optional

21" CONSOLE
Your choice of beautiful cabinets in solid wood.
WAS $399.95
NOW ONLY $339.95
Home Service Optional

DAVID'S
ELECTRIC LTD.
Belleville — Trenton
Picton
APPLIANCES
TELEVISION
FURNITURE

TRI-ETTE BEAUTY SALON
267½ FRONT ST.
Formerly Martha's Beauty Salon
Announce their Opening

★
Opening Specials!
CONTINUE FOR ANOTHER 10 DAYS
BEAUTIFUL COLD WAVE
HAIR SHAPING
STYLED COMPLETE
REGULAR 12.50 ..... $6.50
BY OUR EXPERIENCED BEAUTICIANS
WE SPECIALIZE IN MANICURING
DIAL WO 2-1182

Have you done your Christmas hinting?
Come in and see our complete displays of McBrine gift baggage. Then drop a few hints that baggage — McBrine of course — is just what you want for Christmas. Getting . . . or . . . giving . . . you'll always be glad you chose McBrine.
McBRINE of course!

The "COMET" SET—Taper shape in McBrine DURA-LITE with lasher binding.
DRESSING CASE $19.50
PULLMAN CASE $27.50
TRAIN CASE $19.95
"MONARCH" GLADSTONE—
With wardrobe hanger unit. In genuine cowhide $19.95
Leslie's Shoe Store Ltd.
"Better Shoes Properly Fitted Mean Better Values and Extra Comfort"
255 FRONT ST. DIAL WO 8-8251

SHOP REGULARLY AT YOUR NEAREST B.I.G. STORE
for Savings...
On Quality Groceries Every Day of the Week
— EXTRA SPECIALS —
BELLEVILLE INDEPENDENT GROCERS BIG
CUDNEY CHOICE PEACHES 2 28-oz. tins 41c
LYNN VALLEY STANDARD PEAS 2 20-oz. tins 25c
CLARK'S FANCY TOMATO JUICE 48-oz. tin 27c
WAGSTAFFE'S STRAWBERRY JAM 24-oz. jar 43c
Colgate Tooth Paste lge 33c giant 59c
JOHNSON'S Paste Wax tin 65c
JOHNSON'S PRIDE 8-oz. 79c
JOHNSON'S, with Free Blem HARD GLOSS Pint 65c
FRUITS and VEGETABLES
GOLDEN RIPE BANANAS
SUNKIST ORANGES
FLORIDA GRAPEFRUIT
CALIFORNIA LEMONS
CALIFORNIA EMPEROR GRAPES
CELERY — LETTUCE
SPINACH — CARROTS
PARSNIPS — CAULIFLOWER
CABBAGE — TURNIPS
SWEET POTATOES, ETC.
PURITY FLOUR 5-lb. bag 39
PALMOLIVE 3 bars 25c
Super Suds lge. pkg. 39c
Mustard 6-oz. jar 13c
MAPLE LEAF SOAP FLAKES . . Double size 75c
KOTEX 2 pkgs. 79c
2 pkgs. 39c
WHITE SWAN 2 rolls 27c

Here's Softness
See... feel the difference

PRINGLE'S GROCETERIA
62 EVANS ST. Phone WO8-6555
MITCHELL'S FOOD MARKET
ROSSMORE Phone 37-R-11, Mt. View
McEVOY'S MARKETERIA
1 MOIRA ST. E. Phone WO8-5634
R. J. GOODFELLOW
89 Bridge St. West Phone WO2-2202
O HALES
Phone WO8-6405
141 VICTORIA AVE.
WRIGHT'S FOOD MARKET
84 W. MOIRA ST. Phone WO8-6096

SPECIAL OFFER
GAY LIQUID DETERGENT 12-oz. 32c
SILVO ..... tin 39c
HEINZ
BABY FOODS 3 tins 29c
LOTS OF PARKING SPACE AT THE B.I.G. STORES

PHONE WO2-3249

● GRAND GALAXY OF GIFTS!
● SHOP NOW FOR BEST ASSORTMENTS

ZELLER'S

RETAILERS TO THRIFTY CANADIANS

MON. - TUES. - THURS. - SAT. 9.00 TO 6.00 P.M. WED. closed at 12.30. FRI. 9 A.M. TO 9 P.M

CHRISTMAS GIFT WRAPS

★ SEALS TAGS bright colorful assortment .. 10c and 15c
★ WRAPPING PAPER. Wide assortment in any colors ..... 10c and 15c
★ RIBBONS Christmas colors in various lengths ..... 10c and 25c
★ BOXED RIBBON 6 satin colored. Makes an ideal box 49c
★ GIFT WRAP ASSORTMENT 112 pieces, seals, tags, paper, ribbons 98c
★ CORD-STRING-TINSEL and plain type ..... 10c and 15c
★ SCOTCH GIFT WRAP TAPE economical handy dispenser 25c

ONLY 26 SHOPPING DAYS!
Come and See these "Buys"!

GREETING CARDS

Mail your cards early and before mailing select from Zeller's wide assortment of boxed cards. All designed to express the best Christmas wishes. Children's and Religious cards in this group.

29c to 98c per box

Clothes Hampers

A Christmas gift worth giving. Practical, economical. Made from woven fibre with Sherwood brand 2 handles. Many color combinations from which to choose.

6.95

Men's Zel-Val Shirts

High quality white broadcloth shirts in regular and French cuff, sizes 14½ to 16½. Big value for the men on your gift list.

3.95

TIES

Choose from a wide assortment of gift right ties and a wide range of stripes and colors. Free gift boxes.

79c

Men's Leather Gloves

Good quality gloves at a low price for your gift budget. Sizes 8½ to 10½ in slip-on and dome style. Brown.

2.29

Men's Scarves

Inexpensive yet practical for gift-giving. Available in a wide range of materials.

69c to 1.98

Men's Cardigans

All wool washable cardigans that are sure to please. Sizes 36 to 46 in wine, blue, grey.

4.59

Boys' Doeskin Shirts

A practical gift for boys. Bright-to shirred elastic to sizes 6 to 12. A gift that is sure to please any boy.

1.98

Ladies' Flannelette Pyjamas

Cosy warm flannelette Pyjamas with floral yoke. Sizes small, medium, large. Ideal for gift giving.

2.49

Ladies' Celasuede Gowns

Lavishly trimmed with Nylon lace. Sleeveless style, fully trimmed yoke. Sizes 32 medium, large, in pink, blue, mauve, nile.

2.98

Women's, Misses' Lifetime Slips

Sizes 32 to 40. Crepe with nylon trim and nylon-reinforced seams. Fully washable and guaranteed for 1 year wearing. White and black.

2.98

Electric Percolators

Aluminum pots that makes coffee tasting to beauty at the table. Workmanship guaranteed for 1 year.

3.98

HEATER CORD

For percolators, irons and other electric appliances.

69c

SANDWICH TOASTERS

Sandwich toaster that is so practical for gift giving. Guaranteed.

7.95

Ladies' Wool Gloves

Fancy stitch gloves in plain colors some with fancy trims. Wide color range. Sizes small, medium, large.

1.00

Leather Gloves. Fleece lined in black and brown. Sizes 7 to 9½.

2.49

Boys' Sweaters

Pullover Style sweater of wool and rayon blend, hand washable. V-neck style in wine, blue, green. Sizes 8 to 16.

2.98

Sleeveless Style. All wool in fancy stitch pattern. Colors of grey, blue —sizes 8 to 16.

2.98

Gift-Right Handbags

Many many styles to choose from in your favorite colors. Clutch styles included. A lovely gift for a lady.

1.95 & 2.95

Jewellery Boxes

For practical gift-giving. Satin-lined jewellery box with ring tray. Leatherette covering and lock and key.

1.39

Boys' Fur-Back Mitts

Cosy knitted leather-faced mitts with fur-back. A practical inexpensive gift that is sure to please.

98c

Infants' Sleepers

Two piece sleepers. Fleece lined, sizes 1 to 4 with zip fastener down front. Pink, maize, blue.

1.59

Children's Pullovers

Fleece lined pullovers with zip reindeer motifs. Sizes 2 to 6 in blue and yellow. Practical for your gift list.

98c

Boys' Shirts

Broadcloth in sizes 2 to 6. Colors of white, blue and plaid —neat styled complete with bow tie. Boxed.

2.98

Girls' Blouses

Dainty Nylon Blouse with all over lace effect. Peter Pan collar with ribbon at neck and cuff. Three quarter sleeve. —sizes 8 to 14.

2.98

Girls' Cardigans

All wool cardigans for the junior Miss. Sizes 8 to 16 in navy, red, green. Fancy trim at collar.

2.98

Infants' Dresses

A wide assortment from which to choose for gift giving. All with dainty frills and detailing in crepe and nylon.

98c to 2.98

Boxed Crib Blankets

Of cosy cotton elderdown, size 36"x50". All with pretty nursery designs and 2 in satin binding. Boxed.

2.98

Reversible Blankets

Rayon and Cotton blend blankets in pretty Jacquard pattern. Size 66"x90" in lovely colors. Each pillow wrapped.

4.49 each

Slumber Crest Blankets

Nylon Cotton and Rayon. Solid colors with 7" satin binding. Solid colors.

5.98 each

Aluminum Giftware

Hammered Aluminum giftware that includes fancy serving dishes in many styles. Practical, inexpensive.

98c

Embroidered Pillow Cases

Boxed sets of extra good quality with gay embroidered appliques. Boxed for gift-giving.

1.98

CUPS & SAUCERS

Imported and Bone China in a gift-giving assortment of gay patterns. Ask for gift boxes.

98c

Visit Zeller's Toyland!

BOOKS - GAMES

All of Santa's favorites in a very wide selection. Story, coloring and cutout books. Games for all ages.

19c to 79c

Doll's Wooden Furniture

High chairs, rockers, cribs, table and chair sets, sturdily constructed.

98c to 6.95

Lifelike DOLL

● VINYL HEAD
● ALL RUBBER BODY 9.95

Beautiful 26" high doll all dressed up for a party. Has Saran hair, sleeping eyes, coo voice and curlers. Dressed in nylon dress, with taffeta crinoline, panties, shoes and socks. A beautiful doll at a low price.

Toys for Boys!

HOCKEY STICKS

Sizes for wee fellow and up. Sturdily constructed from hardwood.

49c and 59c

MECHANICAL TRAINS

5 piece set with battery operated headlight and 10 piece track assembly 4.49

Handy Andy TOOL SET

for the youthful Carpenter. Metal Kit that contains all the necessary tools 3.95

Women's and Misses' HOUSECOATS

● SIZES 14 TO 20
● PRICED FOR GIFT GIVING

3.98 to 8.95

Housecoats are gifts to appreciate. Choose from this large assortment of chenilles, satins, bengalines all in gay and inviting colors and patterns. Buy now when assortments are complete.

TOILETRY GIFT SETS

DRESSER SETS lavishly trimmed 3 piece sets in pretty colors 4.49

LADIES' WOODBURY GIFT SETS complete kit of creams, powder. Daily boxed 1.00

CUTEX NAIL SET in styrene plastic case. A practical gift 1.00

MEN'S WOODBURY SETS, lather lotion and talc all in colorful Gift Box 1.49

MILITARY BRUSH SET. Good quality Hair, Brush and Comb in gift box 98c

ZELLER'S LIMITED
238 FRONT STREET

St. Margaret's Guild Bazaar, Tea, Delightful Carnival

No greater contrast could be fancied than that which existed yesterday afternoon between the dark and lowering skies outside, the sodden streets and the glowing exciting appearance of the assembly room of St. Margaret's-on-the-Hill. It was the Christmas Carnival bazaar and tea sponsored by St. Margaret's Guild. Streamers in blue, green, mauve, white, yellow and rose stretched gracefully from central points on the ceiling across the room to either side, while serpentines in matching shades writhed and curled, and pendant vari-colored balloons swayed above, and hung from vantage points on the walls, and in the windows adding their splashes of color. Even the booths were gayly colorful in yellow, blue and rose—an Arabian Nights' dream come to life.

MASKED LADIES

Each little guest table had its centrepiece of a masked lady in colorful attire; on one was "Queen of the Night", with her black gown sprinkled over with silver stars; on another a gay, little ballerina in yellow, twirled and pirouetted, and still another had a little Quaker lady in her blue dress with white apron, bonnet and collar; the Chinese girl was there also in a voluminous pink outfit with tiered skirt, and wide, picture hat, and nearby a little pirouette in white with black spots and tall, pointed hat. Even those who served, and those who convened the different booths wore tiny, little headdresses in colors, some funny, some pretty, and some looking like—Arabian Nights.

Those who received the guests into this carnival of joyousness and color were: Mrs. Arthur Watson, past president, supplying for the president, Mrs. F. E. Moore, who is ill; and Mrs. Arthur Page, wife of the rector. After the cheerful greeting Mrs. F. Bradley, treasurer, received the accustomed dues at a little table bearing a little masked Mandarin lady, in black and yellow.

WALKING FISH POND

Moving about in a tiered and bouffant dress of Chinese pink with matching hood, was the walking "Fish Pond" from whose multitudinous pockets, the children gleefully produced the 'fish' upon placing in the container which was carried, the required 10 cents. This was donned as the "Carnival Lady", but in private life as Mrs. R. Carter.

Presiding at the tea table, centred by another Chinese Girl in palest green with matching hat, waving an intriguing black fan, and flanked by pink and yellow ballcons in silver holders were: Mrs. J. B. Creegan, wife of the rector of Christ Church and Mrs. A. S. McConnell wife of the rector of St. Thomas' church; Mrs. R. Babcock and Mrs. W. D. Saunders.

The tea room conveners were: Mrs. A. Watson and Mrs. R. Bailey. Those who served were matching colorful crepe paper hats and aprons and included: Mrs. W. Stovin, Mrs. W. D. Saunders, Mrs. E. Whyte, Mrs. R. G. Burns, Mrs. G. Thompson, Mrs. G. E. Mountford Mrs. P. De Carlo and Mrs. J. Fry. Those replenishing: Mrs. R. Bailey and Mrs. A. Taylor for the tea table; and Mrs. D. D. B. Allen, Mrs. F. Platt and Mrs. T. F. Hay, the plates, Mrs. W. F. Messer and Mrs. Johnson were in charge of the tea-making.

APRONS—HANDICRAFTS

The apron table and handicrafts were under the convenership of Mrs. R. Bishop, assisted by Mrs. J. Bennett, Mrs. A. Parsadis, Mrs. G. A. Spring, and Mrs. W. M. Bishop. For sale here were many pretty aprons in prints, broadcloth, ginghams, and colorful organdies with stencilled flowers; some in half styles, and a few of the all-over type; sewing aprons in factory cotton bore the legend, "I Like to Sew"; and "Little Helper" had colorful bands and borders; white guest towels with crocheted insertion; knit scarves, mitts, toques, socks in all shades; Cowboy yokes with brown and green fringe and Cowboy vests ornamented with embroidery and the Lone Star Ranger motif; baby sets; carriage robe in blue quilted satin, quilt blocks, "Do-it-yourself-kits"; doylies, crocheted cross bookmarks; little ceramic floral ornaments and many other articles.

The white elephant table had the customary "I don't want things and hope-you-do" among these were noted, books, pictures, costume jewellery plastic salad set in dark green color, boxes of getwell cards lip sticks pin trays, and do-it-yourself-kits; crystal sherbet glasses, earrings and bead necklaces. Mrs. F. R. Clarke was the convener, assisted by Mrs. R. A. Relyea and Mrs. W. A. Meens.

TEMPTING CANDY

On the candy table was a tempting display of assorted creams in cellophane boxes, with chocolate fudge candy canes, candied apples, stuffed dates, as well as silver cups filled to overflowing with some of each. Mrs. H. F. Wills and Mrs. W. J. Todd were the conveners.

The bake table, convened by Mrs. C. W. McIlraith, assisted by Mrs. D. Leeming and Mrs. C. Brown, was nicely stocked with a splendid showing of various pies, cup cakes, layer and loaf cakes; mouth-watering Chelsea buns; baked sweet apples centred with a red maraschino cherry; an open-faced cherry pie oozing goodness; date loaves, angel cakes, and jars of relish and jams.

An exceedingly pretty table was that of the dolls. There were tiny dolls, little dolls, medium dolls, all so prettily dressed, and in the centre stood a lovely bride in white with flowing veil, and bouquet of red roses; while round about were dolls in baby carriages, one doll was in a two-wheeler drawn by a white goose with a blue tail; such a bevy of dolls it would be hard to find, and just cute enough for some tiny stockings; while at either end were racks of dolls' dresses, and stuffed animals, a pink horse with black mane, and a yellow horse with a blue mane. Mrs. Peter Rabbit was there also in her blue and white checked gingham dress; besides a whole bevy of tiny bonnets and toques—in all colors. Mrs. R. VanEverdingen, Mrs. J. A. Owens, assisted by Miss Sandra VanEverdingen, were in charge of these.

A most delightful bazaar and carnival tea, bringing appreciative thanks to the general convener, Mrs. F. R. Clarke, to Mrs. J. Bilcke for carnival decorating; to Mrs. D. D. B. Allan for advertising, and to all others whose willing hands assisted in its successful culmination.

AND NOW YOUR T/V ENJOYMENT IS BETTER

with Wilson's DRY GINGER ALE

What can be more delightful than to settle down to view your favorite TV Show with a glass of sparkling, flavorful Wilson's Dry Ginger Ale by your side!

And, of course — when you have guests with you, it is the perfection of hospitality (as well as quick convenience) to serve them delicious WILSON'S!

NO OTHER GINGER ALE, AT ANY PRICE, MATCHES WILSON'S — IN FLAVOR, QUALITY AND VALUE

FAMILY SIZE 26 OUNCES 18¢ 2 for 35¢

PERSONAL SIZE 7 OUNCES 7¢

PLUS DEPOSIT

Wife Preserver

Mint has many uses in the kitchen. Mixed with ordinary vinegar and a little sugar it is good hot or cold roast lamb. It is a good addition to salads, to jam making and chicken stuffing. Sprinkled on new potatoes, it gives them a nice flavour.

Life's Little Annoyances

no. 1

Half of all WRONG NUMBERS in Belleville are RIGHT NUMBERS (dialed carelessly.)

DON'T BE *SORRY* — BE *SURE!*

- *Be sure* — jot down the correct number to have in front of you.
- *Be sure* — dial each numeral carefully.
- *Be sure* — dial *all* the numerals in their *correct order.*

THE BELL TELEPHONE COMPANY OF CANADA

Tiny Tot Town

MUST VACATE

BY DECEMBER 31st

Come In Now And See For Yourself!!

THE TERRIFIC BARGAINS

Listed Below Are Just A Few!

SKI JACKETS

Plaid with hood — quilted lining. Blue and yellow. Assorted sizes.

REG. 13.95 TO CLEAR $8.95

Mark 'n' Judy Girls' Coats

Sizes 7 to 14x

Reduced 1/3 OFF

Boys' 3-Pc.

Station Wagon SUITS

Sizes 3 - 3x

REG. 18.95 TO CLEAR $12.95

Mark 'n' Judy SNOW SUITS

4 Only! Sizes 2 and 3 Only

REG. 12.95 TO CLEAR $6.95

6 Only! — Sizes 2, 3 and 3x

REG. 10.95 TO CLEAR $5.95

Many More Mark 'N Judy

SNOW SUITS

To Clear At Lowest Prices!

5 Only! Boys' 3-Pc.

COAT SETS

Blue and Brown — Sizes 3, 3x

Reg. 15.95 — To Clear

$9.95

5 Only! — Nylon

SNOW SUITS

Pastel Shades — Sizes 3, 3x

Reg. 15.95 — To Clear

$10.75

See Our $1.00 $1.50 & $2.00 Tables for Real Bargains

QUALITY FOODS

LOW PRICED AT YOUR... A&P

FAMOUS ANN PAGE FRUIT CAKE 3-lb ring 1.99

Shirriff's LUSHU'S JELLY POWDERS 'BUD' DESSERTS

There's instant Liquid flavour in the 'bud'...

3 pkgs for 29¢

KRAFT FOODS

Kraft Deluxe Slices 8-oz pkg 31¢

Kraft Parmesan Grated Cheese 4-oz shaker 25¢

Philadelphia Cream Cheese 4-oz pkg 22¢

Kraft Horse Raddish Mustard 2 6-oz jars 23¢

Kraft Caramels 14-oz pkg 43¢

Parkay Margarine COLOUR KWIK 1-lb pkg 39¢

SPIC & SPAN FASTEST CLEANING EVER OF ALL PAINTED SURFACES AND LINOLEUM GIANT 75¢ REGULAR 31¢

NEW BLUE DETERGENT DUZ GIANT PKG. 79¢ 20" TEX-MADE TEA TOWEL PACKED INSIDE

DETERGENT DUZ 11" EXTRA QUALITY FACE CLOTH PACKED INSIDE LARGE PKG 41¢

CRISCO CRISCO IS DIGESTIBLE 1-lb PRINT 35¢ 3-lb CAN 99¢

A&P Super Markets THE GREAT ATLANTIC & PACIFIC TEA COMPANY

A&P features quality foods in every department, all

LOW PRICED TO BALANCE BUDGETS

COME SEE . . . COME SAVE AT A&P!

PRICES EFFECTIVE UNTIL SATURDAY NOVEMBER 26th, 1955

A&P's policy of savings is a wonderful idea . . . and trustworthy, too! At any time, you are most welcome to come see . . . find out for yourself . . . how easy it is to save at A&P! In every area of eating enjoyment your budget's welfare is assured! Some of the most outstanding examples of low-priced good eating are these A&P exclusives: Ann Page Prepared Foods; Jane Parker bakery products; and A&P's own Bokar, Red Circle and Eight O'clock premium-quality coffees! Once you try them . . . you'll always buy them. Come see, soon! Come save at A&P!

LOOK TO A&P THE LEADER TO CUT YOUR FOOD BILLS!

Cake Mixes recently Reduced

Swansdown	CAKE FLOUR	2¼-lb pkg 39¢
Ogilvie	ANGEL FOOD CAKE MIX	14-oz pkg 47¢
Monarch	CHOCOLATE CAKE MIX	16-oz pkg 33¢
Ogilvie	GOLD CAKE MIX	16-oz pkg 33¢
Monarch	PIE CRUST MIX	17-oz pkg 33¢
Robin Hood	PIE CRUST MIX	18-oz pkg 31¢
Shirriff's	PIE CRUST MIX	18-oz pkg 33¢
Pillsbury	SPICE CAKE MIX	17-oz pkg 33¢
Shirriff's	WHITE CAKE MIX	16-oz pkg 31¢
Ogilvie	SPECIAL CAKE MIX	16-oz pkg 33¢

IT'S TIME TO S.CK UP ON

XMAS BAKING SUPPLIES

Aunt Dinah	MOLASSES	12-oz tin 17¢
Bovex	MINCEMEAT	28-oz tin 39¢
Shirriff's True Vanilla	FLAVOURING	1½-oz btl 23¢
Aylmer Cut	CITRON PEEL	8-oz pkg 19¢
Aylmer Cut	MIXED PEEL	2 8-oz pkgs 31¢
Aylmer Red & Green	PINEAPPLE RINGS	2 4-oz pkgs 31¢
Aylmer Natural	PINEAPPLE RINGS	2 4-oz pkgs 31¢
Aylmer Red	GLACE CHERRIES	8-oz pkg 27¢
Sunmaid	CURRANTS	11-oz pkg 21¢
Sun	PITTED DATES	2 lbs 29¢

GUARANTEED fresh! EVERY CARTON DATED

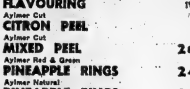

GRADE "A" LARGE EGGS 68¢ CTN DOZ

Silverbrook First Grade BUTTER lb 61¢

Hemegenized FRESH MILK qt ctn 20¢

Canadian MILD CHEESE lb 39¢

Nippy Canadian OLD CHEESE lb 45¢

FOR COFFEE THAT'S ALIVE WITH FLAVOUR BOKAR TO

VIGOROUS AND WINEY, CUSTOM GROUND

BOKAR COFFEE

lb 99¢ 3-lb bag 2.91

SUPER RIGHT QUALITY MEATS

A&P Super Right MEATS

GRADE "A" OVEN-READY TURKEYS

10 to 14-lb average lb 63¢ 18 to 22-lb average lb 55¢

Whole or Half, Shank Removed and Partially Skinned FRESH ROASTING HAMS lb 47¢

Boneless Solid Meat SMOKED COOKED HAMS

Centre Cuts or Steaks 77¢ Whole or End Cuts 67¢

Super Right, Smoked Rindless Side Bacon 1-lb pkg 59¢

Large Solid Pack Oysters 8-oz plastic cup 63¢

Pure, Small Link or Country Style Pork Sausage lb 35¢

Fresh Caught Lake Erie Blue Pickerel Fillets lb 49¢

Jellied Pork Head Cheese 12-oz plastic cup 35¢

Fresh Caught Lake Erie White Perch Fillets lb 49¢

CLARK'S FOOD PRODUCTS

Clark's	OLD LONDON MINCEMEAT	24-oz tin 33¢
Clark's	FRUIT PUDDING	18-oz tin 45¢
Clark's	MINCEMEAT	14-oz jar 23¢
Clark's	TOMATO JUICE	48-oz tin 27¢
Clark's	GOVERNOR SAUCE	8-oz btl 23¢
Clark's	BEANS with PORK 2	15-oz tins 31¢
Clark's	CANADIAN BOILED DINNER	15-oz tin 27¢

DEEP-CUT SPECIALS

Ann Page (8 Varieties)	BEANS with PORK 2	SAVE 3¢ 20-oz tins 29¢
Fluffo	SHORTENING	SAVE 3¢ 1-lb pkg 25¢
Campbell's	TOMATO SOUP 4	SAVE 5¢ 10-oz tins 45¢
Christie's	CHOCOLATE COOKIES	SAVE 6¢ 1-lb pkg 43¢
Jane Parker Orange	CHIFFON CAKE	SAVE 10¢ each 49¢
Jane Parker Cherry Iced	FRUIT STOLLEN	SAVE 6¢ each 39¢
Jane Parker	APPLE PIE	SAVE 6¢ each 49¢

FRUITS and VEGETABLES

Florida Fresh No. 1 New Crop — Size 175 ORANGES Dozen 35¢

Florida No. 1 Round Stringless GREEN BEANS 2 lbs 35¢

Florida No. 1 Fresh Sweet Green CUCUMBERS 2 for 19¢

Bradford Marsh No. 1 Pascal CELERY STALKS 2 for 29¢

California No. 1—Hand Selected Quality TOMATOES Cello pkg. 19¢

New Crop, Fresh Yellow, Tender Fancy Sweet CORN 4 for 29¢

IT'S NEW

MONARCH SELF-SAUCING SPONGE PUDDINGS

THREE FABULOUS FLAVOURS

- CHOCOLATE
- CARAMEL
- LEMON

9-oz Pkg 19¢

LIPTON BEEF NOODLE SOUP

IT'S DELICIOUS 2 pkgs 33¢ IT'S DELICIOUS

LIPTON ORANGE PEKOE TEA BAGS

box of 30 43¢

STORE HOURS!

Thursday 8.15 a.m. to 6.00 p.m.

Friday Nights to 9.00 p.m.

Saturday 8.15 a.m. to 6.00 p.m.

FREE PARKING

SNOWFLAKE AMMONIA 2 pkgs 21¢

GOODLUCK MARGARINE lb 35¢

A&P Super Markets

THE GREAT ATLANTIC & PACIFIC TEA COMPANY LTD.

Clever Cloche

By TRACY ADRIAN

Roman tiles, which were so beautiful in the intricate patterns of the past era, were the inspiration for this darling little cloche that combines charm with great wearability.

Following the designs of that fascinating flooring, this hat uses stripes of banana, beige, and porcelain in velours for the crown. The brim, also of velours, is in porcelain which is most face flattering. Another innovation is that the hat fits any size head without fastening devices.

Bridge, St. W.A. Bazaar, Tea, Charmingly Festival

Christmas in all its loveliness and charm was the keynote of the bazaar and tea held yesterday afternoon in Bridge Street United church Sunday school rooms, under the auspices of the Women's Auxiliary. In spite of the sodden sidewalks, and intermittent drizzle, an enthusiastic spirit prevailed, and the large attendance was well rewarded by the delightful atmosphere and the number of splendid articles displayed.

As a prelude to the charming vista within, two tall standards of evergreens highlighted with red poinsettias greeted the steady stream of guests, who were graciously welcomed at the door by Mrs. E. S. Fairman, president of the W.A. and Mrs. Arthur Clare, vice-president.

LOVELY SCENE

Once inside, one stood in admiration of the lovely scene which met the gaze; tall pastel-green pillars entwined with red were further enhanced with huge 'corsages' of shimmering green metallic leaves centred by red poinsettias, while silver-lined poinsettias adorned each balcony ledge and gleamed from walls. In the distance, two beautifully illuminated Christmas trees stood sentinel - like guarding the "Country Store" which occupied the platform behind; in the central space was the tea room with its white picket fence, open gates, and tall, white standards of balsam trees centred by the red Christmas flower, and the dividing twisted ropes of red and green.

In the centre were the little guest tables, immaculate with white cloths, and gleaming with frosty beauty with their little sprays of evergreen, touched here and there with glittering red, silver and green globes, and at one side the long, tea table, appointed with its snow-white damask cloth and appropriate centre of tall, creamy-colored Calla lilies and red carnations, rising from a sea of green fern foliage. Silver tri-branched candelabra held the tall, red and white candles completing an exquisite arrangement.

PRESIDING

Those who presided at the silver services were Mrs. C. Burr and Mrs. F. S. Deacon, Mrs. H. W. Ackerman and Mrs. H. J. Clarke, Mrs. H. Mott and Mrs. D. G. Williams, Mrs. H. Fraser and Mrs. C. Miller, Mrs. T. McMullen and Mrs. J. Parrott, Miss H. Sulman and Mrs. R. Chaplin. The tea room hostess were, Mrs. H. Wray, Mrs. J. Marsh, Mrs. Z. Denyes and Mrs. W. G. Finkle.

Replenishing were Mrs. H. McBurney, Mrs. R. Dulmage, Mrs. R. Arnott; Mrs. C. Massey and Mrs. N. Cathers. Those assisting the tea plates were: Mrs. W. Gilbert, Mrs. H. Seldon, Mrs. R. Morden, Mrs. R. Bateman and Mrs. F. Moon.

Those who served included: Mesdames J. L. Acton, B. Leslie, G. Greatrix, Capstick, N. O'Neil, G. McIntosh, C. Salisbury, E. Miles, P. McGuire, J. Denezs, A. E. Miles, R. Grant, J. B. Boyce, E. Garrett, Broad, D. LaFrance, W. Sherry, V. White, T. Franklin, W. Tugwell, W. Easton, G. S. Cronk, R. Wotten, H. K. Clifton, O. Smith, J. E. MacKeen, G. Anderson, H. Allen, L. Kuntze, C. B. Morgan, H. M. Francis and W. Burgoyne.

The treasurers for the afternoon were Mrs. H. Robbins, Mrs. H. Fetterley, and Mrs. Arthur May.

DELICIOUS CANDY

The booths, which were in Christmas attire, were placed in the adjoining S. S. rooms, save that of the candy, which was just outside the tea room. This was convened by Mrs. H. Parker and Mrs. W. Dallas, and nicely decorated with a valance in white with rows of Santa Clauses in green sleighs. Inside the ruching of red which decorated the top of the booth, were cellophane bags of delicious homemade candy in assorted kinds and flavors; little barrels of mixed nuts; boxes of candy, and cookie-shaped cakes of maple cream; two gumdrop trees were loaded with colorful gumdrop fruits, red and green candles and little sprays of balsam completed an enticing spot.

COUNTRY STORE

The country store, with its clerks in their black uniforms and white collars and aprons, did a thriving business with their well-filled store of canned goods, jams, jellies, relishes, baskets of apples, potatoes, squash, wedges of tempting cheese, and gingerbread men, who were fast disappearing wearing cheese names applied at the customer's wish. A shelf cupboard also had its quota of jars and cans of fruit. Nearby was a little table sporting bridge tallies, and adorned with a red and pink rose. The country store was under the auspices of the Coronation Club, and convened by Mrs. J. Dickens and Mrs. J. Heard.

DAINTY APRONS

The apron booth was in charge of Mrs. D. Stanton and Mrs. Miller, and their assistants, and was completely surrounded with eager buyers of the many lovely aprons displayed, including aprons with fruits; prints in mauve, yellow, and white backgrounds, yellow apron with removable kitchen aprons, cocktail aprons, cobblers' aprons in brown, red and green, and many others.

Dolls' clothes and parcel post were convened by Mrs. H. Mott, Mrs. J. G. Demeza, and did a flourishing business, as here was everything a nice doll could desire, dresses, slips, aprons, hats, bags, shoes, and what have you. The parcel post portion was also well patronized.

Children's clothes and hobby craft displayed crocheted articles to hook them in a variety of colors, mitts, set in white, dressier sets; a lovely toy set in linen with crochet filigree corners; fairy handkerchiefs; pyjama bags, servette bags.

This was convened by Mrs. J. Parrott and Mrs. C. Scott.

WHITE ELEPHANT

The white elephant, as usual, drew its crowds with its fine array of many articles, which was convened by Miss H. Sulman and Mrs. W. Easton. Among the diverse articles was a juice king orange squeezer, pictures, pictures; costume jewellery; basket of used golf balls; enclosed pianos salts and peppers; pair of rubbers; candle holders; electric coffee percolator; potato pot; Easter eggcups; games; doilies; wooden chopping bowl; pair of used books; vases and compacts, to mention but a few.

DELICIOUS HOME-COOKING

The home-cooking booth, when visited, was about depleted of its delicious confectionery, so well known by many, but what remained was indicative of the splendid array that greeted the early purchasers. There were layer cakes; both white and dark; fruit cakes; plain fruit jellies; fruit salads; pies of several kinds; banana and date loaves; tarts and cookies, large and small, and the obliquitous angel cakes. This booth was convened by Mrs. S. Hibbard and Mrs. S. C. Hurlbut; Mrs. T. Dickens and Mrs. C. B. Morgan, while Miss I. Dickens acted as treasurer for the booth.

The conveners of this bazaar, Mrs. Arthur Clare and Mrs. J. E. MacArthur, are to be complimented on the charm of its decoration, the liveliness of its tea, and the success of culmination.

Committee Members Visit H-S Assoc.

The regular monthly meeting of the Queen Elizabeth Home and School Association was held in the school auditorium on Tuesday evening with Mr. Anderson's grade winning the attendance shield.

Following the secretary's report of the last meeting, the president, Mr. Dougherty, appealed for assistance in the Cub Pack, sponsored by the school, and also for volunteers and aid in the annual Christmas parade.

The president then introduced Mrs. Powell, a representative of the Home and School Central Committee, who took charge of the meeting.

Mrs. Powell introduced Mrs. Wilson, president of Queen Victoria Home and School Association, who gave a brief outline of the history of Home and School Associations and its "Aims and Purposes."

This was followed by two films entitled "He Acts His Age," and "Community Responsibility."

The parents were then divided into groups for discussion purposes.

The evening came to a close with the serving of refreshments by the social committee.

Show Designed To Prove Merits Of Newer Fibres

LONDON (CP) — Football and fashion shared the headlines at the opening of a week-long travel and fashion exhibition designed to show the merits of the newer fibres.

Sir Stanley Rous, secretary of the Football Association, tuned up his talk about the "wonders" of nylon. He said he has made three trips behind the Iron Curtain and he always took nylon shirts with him.

"A Russian chambermaid offered me a pile of rubles for one of mine," he said. "But I wouldn't part with it."

Sports represented in the exhibition were swimming, tennis, skating, golf, mountaineering and skiing. The clothes were said to be proof against the elements but guaranteed to dry within an hour. A feature was an inflatable yachting jacket in oiled nylon poplin.

Sports apart, there was an unwearable strapless evening dress made of 100 parts of pink and white nylon organza. This was said to stand up to tight packing in a small bag and to shake out ready to wear after overnight travelling.

The exhibition, which opened Nov. 17, is sponsored by the British Man-Made Fibres Federation.

Mrs. G. Davies Shoots Deer

The Davies report a very successful hunt. Mrs. Gordon Davies still retains her reputation as a good woman hunter. This season she was the first of the party of seven to shoot her deer. All in all it was a very successful hunt, with almost a full quota. Mr. Davies secured two of the kill.

Some of the finer shot was somewhat of an oddity, it was a young doe and was color marked similar to the color of a pinto pony.

Hunting party consisted of: John McMechan, Ken Pinder, Gord Davies and wife Audrey, of Belleville; Russell Bauder, Don Bauder and son Donnie of Kingston.

SAVE on Top Quality FRUITS & VEGETABLES at LOBLAWS

Foods of Quality

• BAKING SUPPLIES •

Shelled Walnuts PIECES 4-OZ. CELLO PKG. 39¢
Shelled Almonds 4-OZ. CELLO PKG. 31¢
Shelled Brazils 4-OZ. CELLO PKG. 29¢
Shelled Filberts 4-OZ. CELLO PKG. 24¢
Australian Currants CLEANED POUND 23¢
Australian Seedless Raisins POUND 21¢
Whole Red Glacé Cherries 4-OZ. CELLO PKG. 19¢
Cut Mixed Fruit 8-OZ. PKG. 21¢
Cut Mixed Peel 8-OZ. PKG. 18¢
Aylmer Cut Citron Peel 8-OZ. PKG. 21¢
Purity Flour 24-LB. BAG 37¢
Shirriff's Pure Extracts 2-OZ. BTL. 25¢

Talk of the Town VALUES

SPECIAL! STUART HOUSE BURNER BIBS FOR ELECTRIC RANGE BURNERS PKG. OF 4 25¢
SPECIAL! FRY'S COCOA FANCY SUCED LB. TIN 43¢
SPECIAL! DOLE PINEAPPLE 14-OZ. TIN 32¢
SPECIAL! MASTER DOG FOOD 3 TALL TINS 29¢
SPECIAL! CROWN BRAND CORN SYRUP 2-LB. TIN 29¢
SPECIAL! LIQUID LUX DETERGENT 12-FL. OZ. BTL. 38¢
Heinz Tomato Ketchup 11-FL. OZ. BTL. 25¢

SAVE ON LOBLAW Quality MEATS

"ALWAYS TENDER", GRADE 'A' FRESH
Pre-dressed Frying or Roasting Chickens AVERAGE WT. 3 LBS. 45¢
SPECIAL! LEAN Pork Shoulder Roasts LB. 29¢
SPECIAL! LEAN Pork Butt Roasts LB. 42¢
SPECIAL! MILK FED Boneless Veal Fronts LB. 39¢
SPECIAL! LOBLAW PURE PORK Countrystyle Sausage LB. 47¢
SPECIAL! ARROW BRAND Rindless Side Bacon LB. PKG. 65¢

• FROSTED SEA FOODS — PAN READY
Choice Cod Fillets 1-LB. PKG. 29¢
Choice Haddock Fillets 1-LB. PKG. 37¢
Ocean Perch Fillets 1-LB. PKG. 35¢

FLORIDA JUICY SEEDLESS Grapefruit 5 SIZE 80 29¢
WE SUGGEST YOU PRESERVE NOW FOR CHRISTMAS
Fresh Cranberries LB. 25¢
FIRM RIPE — GARDEN FRESH BRAND Tomatoes CELLO PKG. 23¢
ONTARIO FANCY GRADE MacIntosh Reds 3 POUND POLY BAG 29¢ or 4 LBS. FOR 55¢
FLORIDA SELECTED, LONG SLICERS Cucumbers 3 FOR 25¢

• DECEMBER ISSUES NOW ON SALE •
Everywoman's Magazine EACH 5¢
Canadian Home Journal EACH 20¢
Liberty Magazine EACH 10¢
A LOBLAW QUALITY CONTROLLED PRODUCT
Queen Anne Chocolates LB. BOX 83¢
LOBLAWS Hostess Ice Cream PINT 29¢
SPECIAL! Weston's Coffee Creams 10-BISCUIT PACKAGE 29¢
NEW JUMBO Sweet Marie CHOCOLATE BAR EACH 10¢

T.V. FEATURE OF THE WEEK!
SPECIAL! Snap Householder Cleanser 2 14-OZ. TINS 27¢
ENJOY THE Guy Lombardo T.V. Show — PRESENTED BY LOBLAWS —
Please consult your local paper for correct listing of Day, Time and Station
Featuring These "NATIONAL BRANDS"
STUART HOUSE SOUPS, STUART HOUSE GREEN GIANT PEAS, MONARCH CHOCOLATE CAKE MIX, ALL BETTERBUTT, CLUB HOUSE PIMENTO, MANZANILLA OLIVES, SILVER LEAF MARGARINE, SOVEREIGN SOCKEYE SALMON, SARA-LEE FOODS, MRS. APPLEFORD'S FOOD SAVERS, WAXED PAPER, ROYAL INSTANT PUDDINGS, INGERSOLL CHEESE SPREAD, SNAP HOUSEHOLD CLEANSER, SUCCESS LIQUID WAX.

FAMOUS RICH DARK Loblaws Christmas Cake No. 1 SIZE EACH 59¢ No. 2 SIZE EACH 1.15 No. 3 SIZE EACH 1.69

NOVEMBER MONEY-SAVER
LIBBEY SAFEDGE STEMWARE
• WATER GLASS • SHERBET GLASS
• JUICE GLASS • COCKTAIL GLASS
IN SETS OF THREE 4 TYPES OF GLASSES 3 for 99¢ WITH $5.00 PURCHASE
THIS WEEK'S GLASS — COCKTAIL GLASS

Personal Ivory Soap Deal 4 CAKES 26¢
Blue or White Breeze WITH FREE CANNON FACE CLOTH 1.02. PKG. 41¢
Blue Surf 1.02. PKG. 39¢
Cashmere Bouquet Toilet Soap Deal 4 REG. CAKES 29¢
Palmolive Beauty Soap 2 BATH CAKES 25¢
Johnson's Glo-Coat 32-FL. OZ. TIN 59¢

LOBLAWS OFFERS THE WORLD-FAMOUS POPULAR MECHANICS Do-It-Yourself Encyclopedia PER VOLUME 99¢ 12 VOLUMES IN A SET
No. 10 NOW ON SALE! — START YOUR SET NOW

PRICES EFFECTIVE NOV. 24, 25, 26
LOBLAW GROCETERIAS CO. LIMITED

Are your house and furnishings INSURED for what they are worth ?

MORTGAGE LOANS and INSURANCE
Individual Attention and Budget Terms
JAMIESON BONE & CO.
163 Front St. WO 8-6795

CAMPBELLFORD

Town Sees Great Changes In 50 Years

CAMPBELLFORD — Miss K. B. Ferris was guest speaker at Monday's meeting of the Campbellford Rotary Club. The talk was most timely in view of the 50-year celebration of the incorporation of Campbellford as a town, coming up next July.

EARLY SETTLERS

She stated that the first settlers came to this area about 150 years ago, as far as is known. Mr. B. Bronson, who came to Seymour in 1806, was the first settler in this area. He was followed by a fairly steady influx of English, Irish, Scotch and United Empire Loyalist stock. For the most part, Seymour was settled by retired army men among whom was a family by the name of Campbell, who possessed 1600 acres in the vicinity of the only ford in the river between Crow Bay and Percy Reach, thus the name of "Campbellford," for the community which grew upon Mr. Campbell's holdings.

TOWN INCORPORATED

The Town of Campbellford was incorporated in 1906, with a population of 2521 and an assessment of $784,887. W. J. Doxsee, who lost his life in the Great War, was the first Mayor.

Commenting on the changes since that time, Miss Ferris referred to the difference in the condition of the river. At that time there was no retaining walls and the waters lapped the rear of the stores of Front Street. Just below the bridge was a dam. The crowds lined the bridge during the run of logs down the river, to watch the adroit river drivers at work.

The dam at the bridge supplied power for the Smith's mill, Dickson's foundry, Weston Shoe Co., and the Campbellford Cloth Company. The river bordered the road from the fire hall south, and it was divided by a small island adjacent to Mr. Bell's home on Saskatoon Ave., Ramsey Falls and the gorge below were the popular spots for picnicking. The paper mill was supplied with power from a dam above the falls.

FOUR HOTELS

Campbellford in 1906, had four hotels, which in those days had good patronage from commercial travellers who used their sample rooms and usually stayed in town for several days. Liveries did a rushing business and carryalls met the train four times a day.

There are only four businesses at present in Campbellford run by the heirs of the 1906 owners. They are the town's newspaper, the Herald; Horszman's Soft Drink Factory; Gay's Grocery, and Loucks's Drug Store.

The Standard Bank and the Bank of British North America did the community banking business.

The change in 50 years is every respect is tremendous as one goes back to the incorporation of the town.

Miss Ferris was introduced by Rotarian Jim Archer and thanked by Rotarian Ralph Locks for an interesting address.

ESKIMOS HONORED BY U.S. NAVY

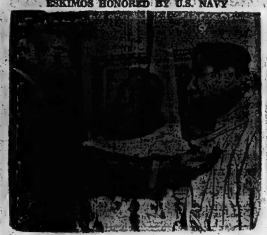

Flown from Alaska to Washington to be honored by the U.S. navy, two Eskimos, Clifford Ikmokiuk, centre, and Willie Walungs received navy wings and honorary membership in the air arm. The Eskimos, scouts in the National Guard in Alaska, rescued 11 crew members of a patrol plane shot down by Russian planes over the Bering Sea last June. (Central Press Canadian).

ACQUIT WIFE

ARLINGTON, Va. (AP)—An all-male jury acquitted a former woman marine sergeant of murder Wednesday night in the slaying of her marine lieutenant husband after they argued over how she should cook pork chops for their dinner, Mrs. Elizabeth Goricki, 42, had testified that Edward Goricki, 40, was shot accidentally while they scuffled after the pork chop argument May 22.

Head Porter To Retire After 45 Years' Service

CALGARY (CP)—A man who has met queens, kings and a host of dignitaries is stepping down from his post shortly, but he thinks retirement has come "40 years too soon."

David Grant, head porter at Calgary's Palliser Hotel, soon will say goodbye to the fascinating succession of kings and commoners he entered in Winnipeg in 1910.

After 45 years of his hotel career he regards all the celebrities he has met as "just ordinary" people. "If I had my life to live over, I'd be a porter again," he says.

He joined the staff of the Royal Alexandra Hotel in Winnipeg in 1910. In the beginning he was a "jack-of-all-trades," he recalls. "Every from bell boy to elevator boy." In December 1914, he became a porter but his new career was cut short by the First World War.

He joined the army in 1915 and returned home in 1919 after several months in the occupation army in Germany.

SERVED BIG HOTELS

He was head porter at the Hotel Saskatchewan when it opened in 1927, and in 1929 was moved to Toronto in the same capacity when the Royal York Hotel was opened.

He also spent a number of seasons at the Banff Springs Hotel.

One highlight he recalls was in 1919 when he handled baggage for the Prince of Wales, now the Duke of Windsor. "We had a long chat about experiences overseas and it was very interesting," said Grant. "He was a very friendly person."

The long list of persons he has met includes the queen of Rumania, the late Duke of Kent, King George VI and Queen Elizabeth, the king of Siam and a host of film stars. He has never collected an autograph.

HONORED BY GIRL GUIDES

Highest honor of the Girl Guides was presented to Beatrice Hinton, 17, of Hamilton, Ontario, during awards presentation in St. Paul's United Church. Many other awards were presented as proud parents cheered and clapped. (Central Press Canadian).

MADOC

LOBA Lodge Marks 6th Anniversary

MADOC—Members of the Star of the East, LOBA Lodge, No. 1183, Madoc, spent a pleasant evening in the Orange hall, on November 17, the occasion being the 6th anniversary of the lodge. The lodge was instituted six years ago to the day, and has been most active since.

The first part of the evening was spent in playing euchre, Chinese checkers, and crokinole, which everyone enjoyed.

Later, the Worthy Mistress, Sister Lucy Phillips, called on Sister Sandford, Worthy Mistress of Eldorado Lodge to light two candles on the beautiful decorated anniversary cake. Sister Davidson, Worthy Mistress of Millbridge Lodge, lighted two candles, and the last two candles were lighted by Sister Post, Worthy Mistress of Marmora Lodge, and blown out by Sister Annie Shaw of Marmora Lodge.

The happy event of the evening was when Sister Annie Holland, the first Worthy Mistress of the lodge cut the anniversary cake, which with dainty refreshments was served by the members of the lodge.

Several speeches were made by visitors from Marmora, Eldorado, and Millbridge wishing Madoc Lodge many more anniversaries.

Inglis for 1956

Not Exactly As Illustrated

AT THE JOHN LEWIS CO.

Same High Quality — Low, Low Prices

WASHERS & DRYERS

Famous For—
- Guidelite Control
- Sudsmiser
- Germicidal Sun-A-Tising Lamp
- Agiflow Washing Action
- Seven Rinses
- 5 Year Warranty

Low-Low Prices
CUSTOM DRYER $199.00
CUSTOM WASHER $269.00
DELUXE DRYER $289.50
DELUXE WASHER $379.50

'56 MODELS FROM $199.

The JOHN LEWIS CO. LTD.

265 FRONT STREET DIAL WO 8-5525

TRY TO TOP THIS!

MOST EXCITING CEDAR CHEST VALUE ANYWHERE IN TOWN!

WITH THE PURCHASE OF ANY

LANE Cedar Chest AT FARRAR'S!

14 BEAUTIFUL ROSES OR A SAUCY FRENCH POODLE FREE WITH ANY CEDAR CHEST PURCHASED AT FARRAR'S.

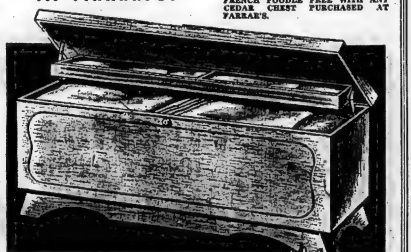

- Free Moth Protection Guarantee upon proper application.
- Tested under air pressure for aroma-tight construction.
- Cedar construction exceeds Government recommendations for moth-killing chests.
- Handsomely styled for use anywhere in the home.

Be sure you see our window display of these cedar chests.

$59.95

Here's a Wonderful Christmas Gift for Her

ONE GARMENT SAVED FROM MOTHS CAN PAY FOR A LANE!

$1.00 DOWN WILL HOLD TILL CHRISTMAS

B. B. FARRAR (BELLEVILLE) LTD.

36 BRIDGE STREET E. DIAL WO 8-5547

See . . .

TRUDEAU

COMPARE Our PRICES

WITH ANY OTHER ADVERTISED PRICES

100 USED CARS ON DISPLAY

Reconditioned — Guaranteed — Winterized

1954	CHEVROLET BELAIR Lic. A8338. Special		$1795
1954	CHEVROLET '210' Lic. A18699. Special		$1595
1954	CHEVROLET '150' Lic. 864-458. Special		$1295
1954	PONTIAC SEDAN Lic. 846-479. Special		$1395
1953	FORD CUSTOMLINE Lic. A17676. Special		$1195
1953	DODGE HARDTOP Lic. 905-761. Special		$1295
1953	BUICK SUPER 4-Door Lic. 847-272. Special		$1795
1953	HILLMAN 4-DOOR Sedan. Lic. F93383. Special		$695
1951	PLYMOUTH SEDAN Lic. 850-210. Special		$749
1951	CHEVROLET 4-DOOR Sedan Lic. 834-294. Special		$749
1951	STUDEBAKER COUPE Lic. 846-967. Special		$789
1950	PLYMOUTH 4-DOOR Lic. 845-370. Special		$689
1950	CHEVROLET 4-DOOR Sedan. Lic. 829-199. Special		$689
1950	DODGE CLUB COUPE Lic. 846-924. Special		$689
1950	NASH STATESMAN Lic. 853-718. Special		$689
1950	PONTIAC 2-DOOR Sedan. Lic. 848-812. Special		$689
1949	OLDSMOBILE 4-DOOR Sedan. Lic. 853-330. Special		$689
1949	AUSTIN 4-DOOR Sedan. Lic. 856-822. Special		$249
1949	VANGUARD SEDAN Lic. 853-480. Special		$349
1949	HILLMAN SEDAN Lic. 853-972. Special		$299
1949	PLYMOUTH TUDOR Lic. 844-512. Special		$495
1949	FORD SEDAN Lic. 846-962. Special		$495

EVERY USED CAR RECONDITIONED IN OUR OWN SHOP

TRUDEAU MOTORS Ltd.

"THE USED CAR SHOPPING CENTRE"

FOXBORO ROAD (At The New Cloverleaf)

41 STATION ST. (At the New Car Depot)

Frankford

FRANKFORD— The Rev. and Mrs. R. B. Casement of Kingston, called on relatives in town on Monday.

Mr. and Mrs. Harold Rowe and boys spent a few days in Toronto, last week.

Mr. Bill Foster of Toronto, spent the weekend with his parents Mr. and Mrs. Jack Foster.

Mr. George Turner of Oshawa, spent the weekend with friends in Frankford.

Miss Janie McMullen spent Sunday with Misses Elaine and Janie Sharpe.

Mrs. Flora Bastedo of Stirling, is spending a few days with Mr. and Mrs. Dennis Rogers and Andy.

Mr. and Mrs. Eugene Lohnes of Peterborough, spent the supper hour with Mr. and Mrs. Harry Lohnes on Saturday night.

Congratulations to Mr. and Mrs. Preston Chase on the birth of a baby boy, on Sunday morning, in the Trenton Memorial Hospital. A brother for Colleen, Donna, Susan and Christy.

Dr. and Mrs. Jack Beach and Dr. and Mrs. McDonald of Trenton, spent the weekend in Montreal with friends and relatives.

Mr. and Mrs. Gordon Murray of Lindsay, were guests on Sunday with Mrs. William Rankin.

Mr. and Mrs. Ralph McMullen and boys, spent Sunday with Mr. and Mrs. Bronson at Madoc.

Miss Sandra Morrow spent the weekend in Toronto visiting her cousin, Mrs. Arthur Savage.

Mr. and Mrs. Doug Flood and son, Stephen of Pembroke, spent the weekend with Mr. and Mrs. Clifford Elliott.

Mrs. S. McCue of Tweed, is visiting at the home of Mr. and Mrs. Preston Chase and family.

Mr. and Mrs. Roy Crowe and son, returned home to Winnipeg, after spending a holiday with Mr. and Mrs. Elgie Moyers.

Miss Jean Wood of Belleville, spent the weekend with her parents, Mr. and Mrs. Fred Wood.

Miss Vivian Wood and Miss Muriel Beum of Peterborough Pentecostal Bible College, spent Sunday with Mr. and Mrs. Fred Wood.

The Rev. and Mrs. Ness of Toronto, the Rev. and Mrs. Gordon McEbbes of Parry Sound, the Rev. and Mrs. Stanley Grant and daughter, Heath, of Morrisburg, attended the funeral of the late Mrs. V. Cooney on Saturday.

Mr. Leonard Reid is a patient in the Trenton Memorial Hospital, where he underwent an operation on Monday.

Mr. and Mrs. Fred Charlesworth and Mr. F. O. Maguire spent the supper hour with Mr. and Mrs. E. Anderson and family on Sunday.

Mr. and Mrs. Sam Caskey spent Sunday with Mr. and Mrs. Burkitt and Betty.

Mr. and Mrs. Harry Slingerland spent the weekend with Mr. and Mrs. Lawrence Slingerland and family at Alton.

Mrs. Bill Pollard has been ill at home for the last few days. All her friends wish her a speedy recovery.

Mr. and Mrs. Doug Monigon-ery visited Mr. and Mrs. Bob Cage in Hanover on Sunday.

Mr. Harry Harrington is a patient in the Trenton Memorial Hospital.

Mr. and Mrs. Art McConnell also Mr. and Mrs. Earl Craighead of Campbellford were Sunday visitors of Mr. and Mrs. Ross Jewell and family.

Mr. and Mrs. MacFarland and children of Kingston, and Mrs. Duncalse of Winnipeg, were Sunday dinner guests with the Rev. and Mrs. Gordon Pierce.

Mrs. Twigg of Trenton, was a supper hour guest of Mr. and Mrs. Irving Twiddy on Sunday.

Mr. and Mrs. Carl Andrews and family spent the weekend with Mr. and Mrs. Morgan in Toronto.

Mr. Charles Anderson of Toronto, spent Monday with Mr. and Mrs. Fred Charlesworth.

Rylstone

HAPPY HOSTESSES

RYLSTONE—The Happy Hostesses Girls' Club met at the home of Mrs. Jim Milne on November 17, with 14 members present.

Owing to the Christmas examinations, there will be no meeting this week. The next meeting will be at the home of Mrs. Percy Reid on Thursday evening, December 1, at 8 o'clock. Roll-call for that meeting will be "One Duty of a Pleasing Guest."

A reading on "Introductions," was given by Mrs. Don Kerr, leader, and a demonstration on "The Preparation and Serving of a Buffet Supper" was put on.

Mrs. Jessie Finch and daughter, Mrs. Everett Lake, of Belleville, were afternoon visitors at the home of Mrs. Fred Petherick and daughter, Mrs. Doug Bedore.

Recent visitors at the home of Mr. and Mrs. Bob Spencer and children, were Mr. and Mrs. Ray Stewart and Marilyn, Mrs. Roy Young and Heather, of Campbellford; Margaret Spencer of Peterborough, and Doug Dooher of Campbellford.

Mr. and Mrs. Fred Thomson, Gary, Marlene and Mary of Campbellford; Mr. and Mrs. Bill Thomson and Andrew of 12th Line, were Friday night supper guests at the home of Mr. and Mrs. Grance Thomson and family.

Mr. and Mrs. Ellis Jones were Sunday dinner guests of his sister and her husband, Mr. and Mrs. Jim Palmer, Stirling, when the family gathered to honor their mother, Mrs. G. W. Jones, on her 73rd birthday on November 20.

Winter weather seems to have settled down for a long visit.

All were sorry to hear of the illness of a former resident, Mr. Sanford Meiklejohn of Springbrook, who was taken to Belleville General Hospital last week. The community wishes him a speedy recovery. It is hoped that she, too, will soon be much better.

The annual Christmas treat for the Sunday school children, will be held at the Gospel Hall, on Friday night of this week.

Mr. and Mrs. Stuart Buck and children of Hastings, were supper guests of Mr. and Mrs. Clarence Thomson and family on Sunday.

Pupils at the 9th Line School and the Union School, are busy with examinations this week, as well as preparations and practising for their Christmas concerts.

Ray Neil, who was employed until recently by Jack Spencer, has been spending a few days with relatives in the north, and has now taken a job with Roy Shortt.

Congratulations to Murray Heath, cheese maker at Rylstone, who was successful in the showing of his cheese, at the Royal Winter Fair, in Toronto, last week.

Mrs. Minnie Morton was an overnight guest at the home of her grandson, Roy Petherick, and his wife, in Marmora, on Thursday night.

Mrs. Stella Gibson is ill at the home of her daughter, Mrs. Ralph Heath. All wish her a speedy recovery.

6th Tyendinaga

6TH TYENDINAGA— The funeral of the late Mr. William Laurenson on Wednesday last was well attended.

Mr. and Mrs. Frank Treverton, Belleville, spent the dinner hour on Wednesday with Mr. and Mrs. Charles Treverton.

Mr. and Mrs. Alton Goodman and boys spent Wednesday evening last with Mr. and Mrs. Clare Cockins and family.

Mr. and Mrs. H. Laurenson, Mr. and Mrs. R. Laurenson, also Mr. and Mrs. N. Thompson all of Rochester, N.Y., have returned to their homes after spending some time with Mr. Bert Laurenson.

Mr. and Mrs. Roy Boldrick, Mrs. J. Boldrick and Mr. Arthur Boldrick, called on Mr. George Boldrick on Sunday.

A number of ladies attended a party held at Mrs. Lorne McKenzie's on Friday evening.

Mr. and Mrs. John White and family, spent the supper hour and evening with Mr. and Mrs Alton Goodman and boys on Saturday.

Mr. and Mrs. R. Thompson of Belleville, spent the supper hour on Sunday with Mrs. J. Boldrick.

Mrs. Bradshaw and Miss Norma Bradshaw are spending some time with Mr. and Mrs. Lorne McKenzie and boys.

WASHING CLOTHES?
Just Reach For
KING O' PINE
Makes clothes whiter, colors brighter, safe for nylons, woolens and all fabrics.
FRED LEWIS INDUSTRIES LTD.
Opposite Belle & McCarthy Theatres
Dial WO 2-5266 582 Front St.

try it for 14 days
NEW SCHICK "25"
money-back guarantee
New Schick "25" with black and silver Caddie Case 31.95
You be the judge! The newest and finest shaver ever made by Schick must give you the closest shaves your face has ever felt or your money back in 14 days!
Special 5.00 trade-in for your old electric shaver! new Schick "25" 31.95 less trade-in 5.00 you pay only 26.95
STROUD'S SHOP GIFT
208 FRONT ST. DIAL WO 8-7637

DOES MORE DISHES AT LESS COST
THAN ANY OTHER DETERGENT
POWDER OR LIQUID!
GAY
CUTS TOUGHEST GREASE!
LOTION-MILD TO HANDS!
BIG 12 OZ. BOTTLE
LIQUID DETERGENT

Inglis
NEW INGLIS 1956 MODELS
AUTOMATIC WASHERS AND DRYERS
from $199.
• Automatic Dryers • Automatic Washers
• Washing Machines • Electric Ranges
• Gas Ranges • Electric Ironers
• Water Heaters
I HAVE JUST COMPLETED ANOTHER INGLIS FACTORY TRAINING COURSE.
It has been proven that up to 85% of factory problems from customer appliance complaints have been directly responsible to faulty installations.
Does This Mean Anything To You?
If you are to receive the most efficiency from any electrical appliance you MUST have ALL of the following:
1. ADEQUATE WIRING — not just a promise of it.
2. The right appliance to serve your needs should be chosen.
3. This appliance should be properly installed.
For this reason we specialize in special installations of all appliances sold, to try and deliver results advertised by the manufacturers provided the customer has facilities to make this possible.
For Your Protection . . .
Every installation is supervised by factory trained personnel and R.M.E.
EXCEPT:
When appliances are sold on a do-it-yourself plan—the customer accepts all responsibility for appliance service.
WE SUPPLY ALL PARTS ACCORDING TO THE MANUFACTURER'S GUARANTEE
BRENTON
CORBYVILLE DIAL WO 8-5043

GET ALL SEASON SUPER TRACTION
WITH
Firestone
TOWN & COUNTRY
TIRES
• GO IN SNOW
• GRIP ON ICE
• PULL IN MUD
• SILENT & SAFE ON WET PAVEMENT
$1.00 DOWN $1.00 A WEEK
COME IN TODAY FOR YOUR FREE WINDSHIELD SCRAPER
Firestone
Bill Deline Ltd.
283 COLEMAN ST. DIAL WO 2-3483

Red & White Food Stores Present . . .
MIRACLE OF FOOD
VALUES EFFECTIVE NOV. 24 - 25 - 26
BEST BUY! CLARK'S PORK & BEANS 2 tins 35¢ 20-oz. tins
GOLD MEDAL KRUNCHEE GRIND PEANUT BUTTER 35¢ 12-oz. Jar
GREEN GIANT NIBLET CORN 2 tins 33¢ 14-oz. tins
NATURE'S BEST — Choice PEAS 2 tins 21¢ 6 tins 59¢ 15-oz. tin
UNIT A
COMPLETE YOUR SET
Of American Beauty Dinnerware Creamer & Covered Sugar Bowl
REG VALUE $3.98
Yours for only $1.98
WITH EVERY $5.00 ORDER
FEATURE! LIBBY'S PINEAPPLE JUICE 48-oz. tin 31¢
FEATURE! MIRACLE WHIP SALAD DRESSING 32-oz. Jar 69¢
PARD VARIETY PACK DOG FOOD 3 tins 35¢
McCORMICK'S SALTINE BISCUITS lb. pkg. 31¢
JEWEL SHORTENING lb. pkg. 28c
ALLSWEET MARGARINE lb. pkg. 35c
SWIFT'NING lb. pkg. 35c
PREM 12-oz. tin 41c
SWIFT'S CLEANSER 2 tins 27c
Good Luck MARGARINE lb. pkg. 35c
OXO CUBES pkg. of 12 29c
BEEFY OXO 5½ oz. btle. 49c
MAZOLA OIL Pint tin 39c
• FRESH PRODUCE •
FLORIDA! BEST BUY GRAPEFRUIT MARSH SEEDLESS 10 for 49¢
NO. 1 SOUND, WHITE POTATOES 10 lbs. 29¢
MILD, FLAVORFUL CUCUMBERS 2 for 19¢
FIRM, CRISP CELERY HEARTS cello pkg. 19¢
LIBBY'S CRUSHED PINEAPPLE 20-oz. tin 33c
LIBBY'S SLICED PINEAPPLE 20-oz. tin 35c
Johnson's PRIDE 8-oz. btle. 79c
Johnson's BEAUTIFLOR Pint Tin 65c
Old Dutch CLEANSER New Giant Size 22-oz. tins 2 for 33c
Borden's Chocolate MALTED MILK lb. tin 54c
CHEER Giant Pkg. 77c
Personal IVORY SOAP Regular Bars 2 for 15c
IVORY FLAKES Large Pkg. 41c
IVORY SNOW Large Pkg. 40c
CAMAY SOAP Bath 2 for 25c Regular 3 for 25c
BLUE DUZ Large 41c Giant 81c
TOP QUALITY MEATS
LEAN MEALED (Mild-Sweet-Pickle Cure) COTTAGE ROLLS lb. 43¢
BRAND QUALITY BONELESS — ROLLED PRIME RIB ROAST lb. 63¢
FRESHLY GROUND LEAN MINCED BEEF lb. 29¢
SWIFT'S PREMIUM SLICED RINDLESS SIDE BACON 1-lb. Sealed pkg. ea. 59¢
SWIFT'S PREMIUM BOLOGNA By the piece lb. 25c Sliced lb. 29c
Your District RED & WHITE Stores
MACKLIN GROCETERIA STIRLING
F. WINDSOR & SON CANNIFTON
REID'S GENERAL STORE SHANNONVILLE
OTHER STORES LOCATED AT MADOC, TRENTON, PICTON, BLOOMFIELD, BRIGHTON
RED & WHITE
SAVES YOU MONEY EVERY DAY

AT BOOTH RADIO

BECAUSE OF A LARGE OFF-SEASON PURCHASE, BOOTH'S ARE ABLE TO OFFER THIS OUTSTANDING VALUE IN

Exactly as Illustrated

Admiral REFRIGERATOR

• FULL WIDTH FREEZER • 5 YEAR GUARANTEE

$199.95

NO MONEY DOWN

TRADE-IN YOUR SMALL SCREEN TELEVISION ON THIS

Admiral 24-INCH TV

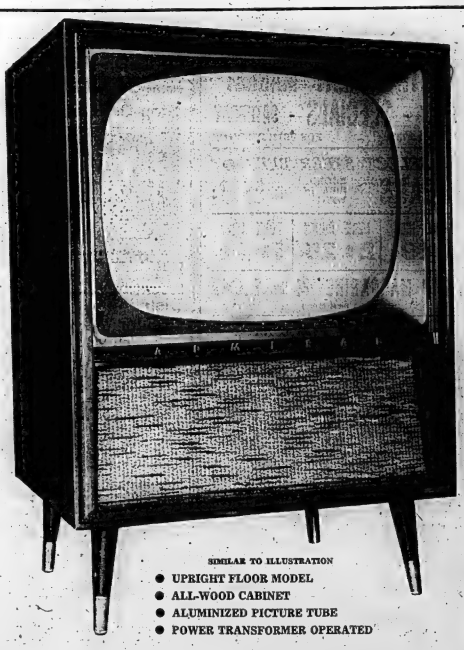

SIMILAR TO ILLUSTRATION

- UPRIGHT FLOOR MODEL
- ALL-WOOD CABINET
- ALUMINIZED PICTURE TUBE
- POWER TRANSFORMER OPERATED

UP TO $200 TRADE-IN ALLOWANCE

For A Limited Time Only

BOOTH Radio & Television Ltd.

170 FRONT STREET DIAL WO 8-5785

OPPOSITE CITY HALL

OPEN FRIDAY EVENING UNTIL 9.00 P.M.

NAVY'S AIR MIGHT

Sixteen Avenger anti-submarine aircraft roar overhead in formation as Rear Admiral Roger Bidwell, chief of the Canadian navy's Atlantic command, takes the salute during inspection of the navy's Shearwater base near Halifax. The base soon will have its runway extended for use when new Banshee jets go into operation. (CP from National Defence).

Little Benny's Notebook

Ma sneezed at breakfast, saying to pop, There goes my allergy again, William. I'm allergic to something. I dont know what, but whatever it is, it makes me sneeze. If it's not something in the food I'm sure it's something in the air, she said.

You might settle the question for yourself in 2 weeks, pop said, and ma said, How William?

Stop eating the first week, and stop breathing the 2nd, pop said, and ma said, Now William, you know that's not practical.

I admit it, and I think it's about time you followed my practical advice and went to see a docter, pop said, and ma said, The docters are entirely too technical nowadays. Maud Hevy had an allergy that took all the sensation out of both thumbs, and she went to a docter, and what happened?

That's what I was going to ask, pop said, and ma said, First of all, a nerse blocked her way and made her recite the story of her life. Then 3 separate labatory technicians got hold of her and took her blood count and her I.Q. and I dont know what elts, and she never did get to see the docter on that visit. He was probably shut up in his ivory tower reeding old medical jokes in the original latin. No thanks, William, I'll wait till I find a good old fashion docter who will listen to my heart while he feels my pults, and then give me one simpathetic look and tell me what makes me sneeze, she said.

How are you going to reckonize him? pop said, and ma said, Well for one thing, he'll probably have a little pointy beard.

Yee gods, pleasant sneezes, pop said.

And he took an exter cup of coffee.

WHITE'S MEAT MARKET

FRIDAY - SPECIALS - SATURDAY

DIAL WO 8-7853 FOR FREE DELIVERY

● *SELECT STEER BEEF* ●

STEAKS ROUND SIRLOIN WING lb. **59c**

SPARE RIBS	NECK BONES	PORK LIVER
lb. 49c	2 lb. 25c	5 lbs. 1.00

TULIP MARGARINE 4 lbs. 1.00 (with meat order)

● *FRESH PORK* ●

Shoulder, **ROAST** lb. **35c** Leg End **HAM ROAST** lb. **49c**

RIB BOILING BEEF 5 lbs. 1.00
COUNTRY SAUSAGE
PORK HOCKS

Breakfast	Young	Peameal
BACON	**FOWL**	**COTTAGE ROLLS**
1-lb. pkg. 49c	lb. 39c	lb. 49c

SALMON STEAKS lb. **55c**
SMOKED FILLETS lb. **45c**
COD FILLETS lb. **29c**

WHITE'S
"ON THE MARKET SQUARE"
For Quality & Service

Simpsons-Sears **HOUSEWARES FAIR** NOW UNDERWAY

An Exciting Store-Wide Annual Sale of Housewares!

IMAGINE!!
AN ADJUSTABLE IRONING BOARD
ONLY **7.77**

- All steel ironing board
- White enamelled perforated top
- Easily folds for storage
- Adjustable to any desired height
- Regular Value 9.95

Safe and Durable Bath Scales

HOW OFTEN DO YOU CHECK YOUR FAMILY'S WEIGHT!

- Easy to read magnified dial can be seen at a glance without bending over.
- Safe, non-skid rubber mat gives firm footing.
- Accurate mechanism has wide from 0 to 250 lbs.
- Keep an eye on your health the easy way.

REG. 7.95—ONLY **5.99**

A Christmas Gift Suggestion!
14-Pc. Cast Aluminum Cookware Set

Finest quality ideal for waterless cooking to preserve your health and retain food values.

Set includes 1 qt. covered saucepan, 4½ qt. covered dutch oven with trivet, 10½" open fry pan, 8" open fry pan, 4 cup egg poacher, 3 qt. covered saucepan, 2 qt. covered saucepan, French fry basket and 2 qt. double boiler insert. Heavy self-basting tops. Will last a lifetime.

Regular 39.95—Event Price **34.88**
$5. DOWN
$5. MONTHLY

A SMASH PRICE!

Unheard of Value For First Quality
GARBAGE CANS
Galvanized with prime Canadian Zinc. Complete with handles and lid.
Reg. Price 3.49
11 Gal. Capacity
2.44 Each

Maid-of-Honor Minute Timer

An invaluable working aid, eliminates guesswork. Times accurately from 1 to 60 minutes. Just spin the dial and set.
Regular 5.79
Special **4.88** Each

MAID-OF-HONOR — Our Own Canadian Rambler Design
This highest quality pantryware exclusive with Simpsons-Sears adds warmth and charm to any kitchen setting with its colorful pattern.

Step-On Can

Heavy gauge steel step-on can. Galvanized inner pail with handle.
Special each 1.66

Bread Box

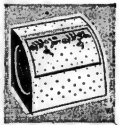

Roll top in heavy gauge steel. Baked enamel outside, tinned inside.
Special each 1.66

Canister Set

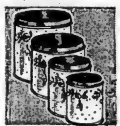

4-pc. set in heavy gauge steel. Baked enamel outside. Tinned inside.
Special Set 1.33

Cake Carrier

Cake Carriers in Canadian Rambler design, locking cover, diameter 11 inches.
Special each 1.33

Foam Rubber Pad with Cover

Makes ironing so easy with this foam rubber pad and strong cotton cover set. Lets iron glide over board without effort. Cotton cover with elastic edges fits snugly to ironing board.

PRICED SPECIALLY FOR THIS SALE EACH **2.66**

Dish Drainer

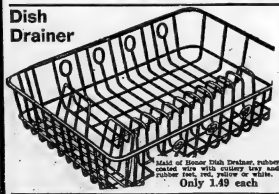

Maid of Honor Dish Drainer, rubber coated wire with cutlery tray and rubber feet, red, yellow or white.
Only 1.49 each

Electric Kettle

New chrome plated copper bottom. Well balanced. Automatic shut off with cord and plug.
2-qt. size each 8.88

Percolator

Fully automatic percolator. Extra fast — then switches to low, with cord and plug. Each 19.95

EMERALD GREEN
Glass Tumbler
"Libby Safedge" Won't Chip. Set of 8 tumblers in useful 9½-oz. size.
Set 63c

SANI-QUEEN
Waste Can
Rustproof inner pail. For pedal, white baked-on enamel finish.
Each 5.98

ATTENTION LADIES!
Wooden Clothes Pegs
All you can hold in one hand
only 5c

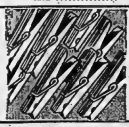

WELL-MADE WOODEN
Clothes Dryer
Folds Compactly
Special 1.88

Kitchen Gadget Assortment
To celebrate our Housewares Fair you have your choice of a wide selection of useful kitchen gadgets such as serving tongs, tea strainer, carving knife, over 13 items to choose from up to 55c value. ..... **29c** 4 for $1.

HAPPI-TIME TOYLAND NOW OPEN!
BRING THE KIDDIES TO THEIR ANNUAL WONDERLAND . . . .

"Satisfaction or Money Refunded" — 329 FRONT ST. - BELLEVILLE - DIAL WO 8-5591

Simpsons-Sears

Second Section

The Ontario Intelligencer

Chips Comics
Sports Radio
Theatre Classified

BELLEVILLE, ONTARIO, THURSDAY, NOVEMBER 24, 1955

Investment Firms Suggest Ontario Four-Lane Highways Be Converted to Toll Roads

TORONTO (CP)—Three investment firms Wednesday suggested that Ontario study the question of converting high-speed roads such as the Queen Elizabeth way to toll highways.

The suggestion was one of five questions placed before the Ontario legislature select committee on toll roads by two Toronto investment dealers and their United States associate.

They asked whether certain high-speed highways, such as the Queen Elizabeth way, can be converted to toll highways so that money obtained from tolls could be used to build adjacent free highways of equal or perhaps lower standards.

Other questions were:

Can toll roads help solve the need for additional trunk or major arterial highways; will prospective revenues justify the required investment; can some be partially self-supporting, and will toll roads be self-supporting to the extent that gasoline taxes might be reduced?

SUPPORT BUILDING THEME

A brief submitted to the committee by the Ontario Hotel Association supported the building of toll roads in the province.

"As one construction season succeeds another, and as maintenance costs increase from year to year, those interested in highway transportation are becoming acutely aware that highway facilities are lagging far behind the requirements of modern transportation," the association said.

Toll charges, paid only by those who want to use the road, avoid the political difficulties of increasing gasoline taxes, it said.

Travel Minister Cathcart, in a letter to the committee, said toll roads might be of benefit to tourists because trucks and commercial travellers, anxious to travel in a hurry, would use the toll roads and leave existing highways for more leisurely travel.

GET PAY INCREASE

DUESSELDORF, Germany (AP)—Management gave 250,000 Ruhr steel workers a 14-pfennig (3.2 cents) hourly wage boost Wednesday, but union leaders refused to approve the raise, which falls three pfennigs short of their demands. The raise will increase hourly wages to 2.54 marks. It came two days after the union's wage board decided against calling a mass strike which would have crippled West Germany's booming industry.

TO ENTERTAIN TROOPS IN EAST

One of a troupe of entertainers who will perform for the Commonwealth troops, including 300 Canadians, in Korea during the Christmas season is Sherry Moore. Formerly Miss Calgary Stampede, Sherry has a specialty baton-twirling act in which the baton is dipped in gasoline and lit.

Union Leaders Resume Talks With Railways

MONTREAL (CP) — Union representatives of 150,000 railwaymen resumed talks with company officials Wednesday on contract demands that would cost the railways at least $33,000,000 annually.

The parley—started last Thursday and Friday—was held behind closed doors, with a "no statement" pledge from both sides until a joint announcement is agreed upon.

Frank Hall, head of the union negotiating committee, said only that the meeting would explore the exact costs of the requested contract. Union sources have estimated the cost of the 18 per cent wage demand and other benefits at $33,000,000.

OFF ON SURVEY OF ANTARCTIC'S GRAHAM LAND

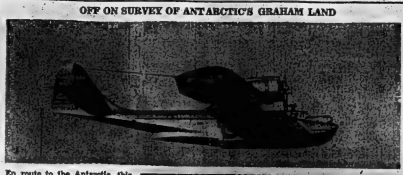

En route to the Antarctic, this huge Canso flying boat of Canada's Photographic Survey corporation heads south over Toronto with a crew of five who will spend five months on the Graham Land: Another Canso followed closely behind. Left, pilots of the ships, James Greenshields, left, and Christopher Gavin-Robinson, will make constant use of the gadget they are studying on the side of one of the planes. It is a radar scanner which will help them to landings on the lake inside an extinct volcano where they plan to set up camp. Weather is usually misty in the area as hot springs send vapor into the freezing polar air. They will conduct the first mapping survey of Graham Land's 50,000 square miles and at the same time will compile magnetometer readings for mineral deposits. (Central Press Canadian).

Security Probe Will Be Made By 7-Man Board

LONDON (Reuters)—Prime Minister Eden Wednesday night announced the makeup of a committee of privy counsellors to investigate British security measures and was promptly criticized for declaring that facts turned up by the body will be kept secret.

The investigation was decided upon as a result of the disappearance behind the Iron Curtain of diplomats Donald Maclean and Guy Burgess in 1951 and the recent debate over the case.

After Eden made the announcement in the Commons, Labor member Emrys Hughes jumped up to protest that facts uncovered by the privy counsellors would not be made public.

"Is this going to be another branch of the secret service?" he demanded. "How are ordinary mortals going to make up their minds about it? How will members (of Parliament) know anything about it?"

The prime minister replied: "I thought the selection of leaders from both sides would inspire confidence in the breast of Mr. Hughes. If it does not, I am afraid it is past me to provide a cure for it."

One of the members of the investigation committee is Herbert Morrison, deputy leader of the Labor party who was foreign secretary when the two diplomats vanished. Other Labor party members are Earl Jowitt, Opposition leader in the House of Lords, and former supply minister George Isaacs.

Water and Sewer Services Will Be Installed

CORNWALL (CP)—The Ontario Hydro-Electric Power Commission says it shortly will begin installation of water and sewer services in the second of two new towns built to rehabilitate persons displaced by the St. Lawrence seaway.

The town, as yet unnamed, is 14 miles west of here. It is intended as a home for residents of five communities to be affected by the seaway project.

Installation of services in Long Sault, the other new town, was begun a month ago. Long Sault seven miles west of Cornwall, is being built to rehabilitate residents in two other villages. Both towns are being developed at the commission's expense.

Each will provide facilities for about 1,500 persons with eventual accommodation for 3,500.

A BUSY DAY

ROCHESTER, N. Y. (AP)—Nobody could blame patrolman Ernest Pallas if he wondered whether he should have taken up a less-hazardous occupation—say that of a stunt pilot or steeplejack. In a single day Wednesday he nearly had a smash-up as he chased a speeder in his patrol car; got bulled in the stomach as he and some fellow officers were rounding up a cow that escaped from a slaughter house, and was bitten by a dog.

Cheap and Simple Funeral Service Is Urged by New Toronto Society

TORONTO (CP) — A Toronto church group says it has a plan to "cut down the high cost of dying."

The recently - formed Toronto Memorial Society hopes to popularize an unorthodox type of funeral service that will be both cheap and simple while still honoring the dead.

Rev. Donald R. Stout, 37, organized the group from among members of the congregation of South Peel Unitarian church where he is minister.

He said the society wants to do away with the present type of "morbid and barbaric" funeral rites. "We also want to cut down on the cost of dying. It's far too expensive these days."

"In place of the gloomy, semi-pagan ritual which seems fascinated with death, we want to substitute a form of service that will be simple, impressive, dignified and devoted to honoring the dead and what they lived for," he said.

He told a meeting of about 20 members of the Unitarian Church in Toronto there are many such organizations throughout the United States.

Mr. Stout said his group advocates a service that would embody few of the traditional ceremonies or trappings associated with funerals.

There would be no embalming, no public display of the body, no heaps of floral tributes, no sombre music and no graveside committal attended by members of the deceased's family.

The body would not be on view but would have been buried or cremated previously at a private ceremony.

"Too often undertakers capitalize on loved ones' desire to do the right thing by making sure the right thing is the most expensive thing," Mr. Stout said. The result was elaborate funeral arrangements, costly flowers and coffin.

He said the new type of service would last only 30 minutes and be called not a funeral service but a memorial service.

"Jest a Second"

"What do you mean, I never give you anything—you've got my coat, haven't you?"

KELLAWAY'S
"WEST SIDE MARKET"
CORNER BRIDGE ST. AND EVERETT ST.
● ORDER OVER $2.00 DELIVERED FREE ●
PHONE WO 8-7087

PITTED DATES 2 lbs. 25c
Aylmer — Red PITTED CHERRIES 2 15-oz. tins 39c
ZIP DOG FOOD 5 15-oz. tins 45c
SUN JOY CORN 2 20-oz. tins 29c
Clark's VEGETABLE SOUP 2 for 25c
Gerber's BABY FOOD 3 tins 25c
Mother Parker's 60 TEA BAGS - 10c Off Sale Price 70c
Florida Size 250 ORANGES doz. 31c
2 Fruit — Betty's MARMALADE 24-oz. jar 27c
Libby's CATSUP 11-oz. bottle 23c
Bouquet Pattern 6-PC. PLACE SETTING REG. 4.20 NOW ONLY $1.98 ON ANY $5.00 ORDER

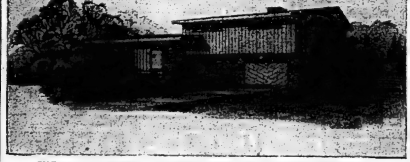

WE ARE PLEASED TO ANNOUNCE THE CONSTRUCTION OF THIS BEAUTIFUL SPLIT LEVEL HOME NOW BEING ERECTED BY

HALL CONSTRUCTION

ON A SPACIOUS LOT ON THE CORNER OF HUMEWOOD AND HYDE PARK DRIVE

Hall construction has extended an invitation to all interested people to stop by and browse around during construction so you may be able to see the fine workmanship on this home, thus giving you an example of the work performed on the many other homes now being constructed by Hall. This is only one of the split level homes Hall Construction now has under way. We have many more plans to choose from, 5 or 6 room bungalows, or any home construction to your choice.

For Real Estate Needs Phone Us Today!

F. E. HUSON
REAL ESTATE BROKER
15 CAMPBELL STREET BELLEVILLE
PHONE WO 2-4581

F. E. HUSON
Real Estate Broker
BELLEVILLE, ONT.

Announces
The Opening
of another
Real Estate Office
In the fast growing
TOWN OF TRENTON
Thus enabling us to serve the demand of Trenton to Belleville and Belleville to Trenton transients.

F. E. Huson

We Welcome
To the SALES STAFF
Mrs. M. Fay Jeffery
To Be Sales Representative
For The Trenton Area

Mrs. Jeffery has well acquainted herself in real estate transactions in the past years and is well known in the Trenton district. Mrs. Jeffery was previously representative for D. I. Sutherland, Real Estate Broker, Trenton, and you can be assured she will continue to serve Trenton in the same efficient manner as she has in the past.

Mrs. M. Fay Jeffery

PHONE 6558

SO FOR FAST, EFFICIENT REAL ESTATE NEEDS, BUYING OR SELLING, GIVE US A CALL AT OUR NEW TRENTON LOCATION

F. E. HUSON, REAL ESTATE BROKER
23 Dundas St. W. — Trenton
Next Door to Personal Finance Co.
MRS. M. FAY JEFFERY, Sales Representative

See... TRUDEAU - "the Used Car shopping centre"
COMPARE "TRUDEAU" USED CAR PRICES NOW!!

FOXBORO ROAD
AT THE "CLOVERLEAF"
DIAL WO 8-6760

41 STATION ST.
AT NEW CAR DEPOT
DIAL WO 8-6769

STOCK UP NOW! SAVE!

Stokely's PANTRY SALE

DELICIOUS · ECONOMICAL
HEALTHFUL CANNED FOODS

Tested and Approved by Good Housekeeping Bureau — GOOD HOUSEKEEPING MAGAZINE

BUY IN 6 CANS · 12 CANS AND CASE LOTS

STOCK UP AT THIS FANCY PRICE!
STOKELY'S HONEY POD
FANCY PEAS SPECIAL! 2 15-oz. Tins 33¢

TREMENDOUS SAVING!
STOKELY'S CREAM STYLE
FANCY CORN SPECIAL 2 15-oz. tins 25¢

REAL VALUE!
STOKELY'S FANCY
TOMATO JUICE SPECIAL 48-oz. tin 27¢ 2 20-oz. tins 25¢

BAKE A PUMPKIN PIE! STOKELY'S
FANCY PUMPKIN 2 28-oz. tins 35¢

STOKELY'S — FANCY
APPLESAUCE 2 15-oz. Tins 25¢

IDEAL FOR QUICK MEALS! STOKELY'S SPANISH STYLE
MACARONI DINNER 2 15-oz. tins 33¢

STOKELY'S — FANCY
KERNEL CORN 2 14-oz. tins 35¢

STOKELY'S SPANISH STYLE
RICE DINNER 2 15-oz. tins 33¢

STOKELY'S
KIDNEY BEANS 2 15-oz. tins 31¢

• GUARANTEED QUALITY MEATS •

FRESH PORK BUTTS	Well Trimmed	lb.	39¢
FRESH PORK SHOULDERS		lb.	29¢
BONELESS VEAL ROAST		lb.	37¢
RINDLESS BACON	Devon Brand	1-lb. pkg.	53¢

• GUARANTEED QUALITY PRODUCE •

SWEET THIN SKINNED — FLORIDA NO. 1 JUICE ORANGES	(216's)	5-lb. bag	37¢
NO. 1 NEW BRUNSWICK TABLE POTATOES		10-lb. bag	99¢
MILD FLAVORED GENUINE SPANISH ONIONS		3 for	23¢
FANCY GRADE McINTOSH APPLES		3-lb. bag	25¢

FOR A HEARTY BREAKFAST! QUAKER **INSTANT OATS** 42-oz. pkg. SPECIAL 37¢

CHILDREN LOVE IT! **FRY'S COCOA** 8-oz. tin 47¢

DETERGENT 12¢ OFF PKG. **BLUE CHEER** 47-oz. pkg. DEAL PRICE 63¢

LIPTON'S — CHICKEN NOODLE **SOUP MIX** 2 2½-oz. pkgs. 25¢

FIVE ROSES — WHITE **CAKE MIX** 13-oz. pkg. 29¢

PRICES EFFECTIVE NOV. 24, 25, 26
DOMINION STORES, BELLEVILLE

Here's How to Win!

Get Free Check List at any Dominion Store.
Find the "Phantom Famous Brand" listed on the check sheet but not illustrated in this advertisement. Next, if your telephone rings between 8 and 9 o'clock next Saturday evening, DO NOT ANSWER HELLO or you will be automatically disqualified from an opportunity to win $2,000.

Instead, of answering HELLO, say "DOMINION STORES" and you do, and it is the DOMINION FORTUNE HUNT calling: you will win the Grand Prize of $1,000.

$1,000 BONUS! If you win the Grand Prize and have in your home at the time a box top or label from this week's "Phantom Famous Brand" (or a reasonable facsimile) PLUS a Dominion Store cash register slip dated this week and totalling $2.50 or more, you will qualify for a bonus prize of $1,000.

$100 CONSOLATION PRIZES! If the DOMINION FORTUNE HUNT calls your telephone number and you make the mistake of answering HELLO, but can still name this week's "Phantom Famous Brand", you will qualify for a consolation prize of $100.

GRAND PRIZE MUST BE WON! If this week's Grand Prize is not won on Saturday night, it will be added to next week's Grand Prize of $1,000. This will be repeated if necessary until someone wins the accumulated Grand Prize.

Employees and agents of Dominion Stores Limited and their families are not eligible for this contest.

Mr. Basil Partridge, 38 Walmsley Blvd., Toronto was the lucky winner of the $2,000 grand prize in the DOMINION "Famous Brands" FORTUNE HUNT last Saturday night. Mr. Partridge failed to qualify for the additional bonus prize of $1,000. Among the Ontario centres called were London, Barrie, Wingham, Sudbury, Hanover-on-the-Lake, North Bay, Kingston, Port Robinson, Oshawa, Kingston and Gananoque.

SEE ATOM PROVIDING ELECTRICITY HERE WITHIN 10 YEARS

Four of Canada's top authorities on atomic energy believe that, by 1965, probably 15 atomic reactors will be in operation in Canada alone and that these would include low-cost electric power units. Speaking to a group of 400 professional engineers and students in Toronto, the atom experts challenged the engineering professions to design nuclear power plants and to expand the role of nuclear energy within the next 10 years so that it would be competitive with other fuels. Left to right, L. G. Cook, co-director of the chemistry and metallurgical division, Chalk River; Ian M. Mackay, C.G.E. Civilian Atomic Power Department, Peterborough, Ont.; H. A. Smith, director of Ontario Hydro's nuclear development, and Dr. R. L. Hearn, chairman of Ontario Hydro. (Central Press Canadian).

McMaster President Urges Business Assist Universities

TORONTO (CP)—Dr. G. P. Gilmour, president of Hamilton's McMaster University, today appealed to Canadian business to help universities meet the heavy student load expected in the next 10 years.

"We face in the next decade a deluge of young people who will overcrowd our facilities and require a larger teaching staff that we can neither afford nor accommodate," he said.

Dr. Gilmour spoke to members of the Toronto branch of the Canadian Public Relations Society at a luncheon here. His speech was released to the press in advance of delivery.

Dr. Gilmour said the percentage of collete students has doubled since 1942, while at the same time there exists a shortage of trained personnel in almost every field.

He said universities are being pressed to provide greater accommodation and more graduates but simply haven't the facilities to do either.

HURT BY INFLATION

"The effect of inflation has cut the real value of endowments in half, and at the same time doubled the dollar cost of operations. The demand for a wider range of studies, including research, has necessitated the building of great laboratories, which add to expense as much as they add to prestige.

"The great wealth of the country has passed from individuals to corporations and the latter have scarcely begun seriously to consider spending on universities the full amount for which they can get tax exemptions.

"The prior need for elementary and secondary school buildings and budgets, and certain constitutional problems, have delayed the necessary government action that would p larger sums at the disposal of the universities."

Dr. Gilmour said support must come from the ranks of corporations and governments, "since private wealth and private generosity are insufficient now."

"Most universities today have certain expensive activities that are in theory separable from the main budget," Dr. Gilmour said.

"These include operating professional schools and research programs. If industries could help more generously to underwrite the real cost to the university of the research which will eventually serve industry richly, and of the special expense of certain professional training, it would relieve most budgets as effectively as would grants for general undergraduate training.

"Universities cannot do their best work unless they are given wider public sympathy, which is beginning to appear, greater corporation support, which is now being given as never before, and greater government assistance, to which, I have no doubt, much thought is being given in the provincial municipalities and capital of Canada."

LEASE HOTEL

TORONTO (CP)—Board of control Wednesday agreed to lease the Walker House Hotel building in downtown Toronto to W. H. Hotel Co., Ltd., enabling construction of a new hotel or office building on the site.

STOP that HEADACHE

When you suffer from pain of Headache, Neuralgia or Muscular aches you want to stop that pain fast . . . So take Aspirin! A tablet starts disintegrating almost the instant you take it—starts to relieve that pain almost instantly!

Always Ask for ASPIRIN

A PRODUCT OF BAYER

AN EARLY START

A light snowfall in Ottawa gives Olympic skier Anne Heggtveit a chance to loosen up after being off skis since breaking her leg early last season. Anne has been bicycling and doing some cross-country running to get into shape for the Winter Olympics in Italy, Jan. 26. (CP Photo).

NEGRO AS MAYOR

LOUISVILLE, Ky. (AP) — A Negro will serve as temporary mayor here next week for the first time in the city's history. The board of aldermen selected alderman William W. Beckett for the post. He will serve in the absence of Mayor Andrew Broaddus, who plans to attend a municipal conference in Miami for four days.

DOWN THE DRAIN

LONDON (Reuters) —The fact that his wife slapped his face when he went home on weekends was bad enough. But when 38-year-old Mrs. Edna Bell poured her husband's piping-hot shaving water down the drain—that was grounds for a divorce, a judge ruled here Wednesday in granting freedom to civil servant William P. Bell, 33.

How To Write Faster

Most of us haven't the time o patience to learn shorthand— but here's a shortcut that can triple your writing speed in as little as 5 weeks.

December Reader's Digest reports on "Speedwriting", th easy, proven system of word ab breviation that can help you in your business, in your studies might even land you a job. Ge your December Reader's Digest today: 35 articles of lasting interest from current books and leading magazines, condensed to save your time.

FIRE STALLS TRAFFIC

TORONTO (CP) — A fire that threatened to burn down Sunnyside park's roller coaster snarled peakrush hour traffic for 30 minutes Tuesday night. The fire is believed to have broke out in a shack used for storing paint, firemen said. Firemen stopped traffic on the Lake Shore boulevard to easterly points and hundreds of motorists were stalled.

MOM LIKES - - - SCRABBLE!
DAD LIKES - - - - CHESS!
SALLY LIKES - - - - DOLLS!
JOHNNIE LIKES - - - GUNS!

WHATEVER GAME OR TOY THAT PARTICULAR SOMEONE LIKES,

YOU'LL FIND IT AT

SCHWAB'S
222 FRONT ST. — BELLEVILLE CVR.

SUPER MARKET OF TOYS

COME IN AND LOOK AROUND. GET THAT SPECIAL SHOPPING DONE EARLY!

SCHWAB'S 222 FRONT ST. BELLEVILLE

TREMENDOUS Value!

MISSES' ALPACA PILE COATS

• ORDINARILY PRICED $69.95!

A $30. SAVING ON LUXURIOUS ALPACA PILE COATS THAT HAVE THE APPEARANCE . . . THE SOFT RICH FEEL OF A FUR COAT!

They're warm . . . pliable and made from only genuine Alpaca Fleece . . . richly lined and modelled in sauve, loose fitting styles that are all the trend. See them in their natural beauty . . . in soft grey or beige tones. Very similar to sketch. Misses' sizes 12 to 20. Specially purchased . . . and priced for magnificent savings! See them early! Sale priced at only

39.95

Lipson's STORES LIMITED

FREE URKEYS

No Gimmicks — No Draws — Just Solid Turkey! Yes . . . you can have a lovely Christmas Turkey FREE — with every purchase of $100.00 or more at Farrar's. Come on in soon, and do your Christmas Shopping where you get a FREE TURKEY as well as quality and service.

MIRRORS

Moquine Rocks

SMOKE Smoke Stand

PICTURES

We have a large display of beautiful mirrors, newly designed magazine racks, well built smoke stands, and a lovely array of pictures. Drop around to our store soon, and look these over. They are all lovely Christmas Gifts.

Make It A CHAIR For Christmas!

Farrar's have a complete selection of all kinds of chairs. All fabrics including: Hostess chairs, occasional chairs, Snyder sandman (with ottoman) Lazy Boy chair (with ottoman), Sklar Floaters, platform Rockers. And in fact almost any chair you want. A splendid Christmas Gift.

JUST SAY "CHARGE IT"

HASSOCKS

—Record Hassocks

—Sewing Hassocks

—We have all kinds of Hassocks

2.95 up

Hassocks are playing a very important part in today's living. Fine for extra seating for TV viewing, for ottomans and slipper seats. Don't miss seeing our display of Hassocks, Decorator colors.

CHROME SUITES

We have the largest selection of chrome suites in the city. We have the modern colors and designs that you are looking for. Come in tomorrow and look our display over. A Christmas gift that will last for years.

AS LOW AS $9.50

Just Say "CHARGE IT"

TABLES

+ Coffee Tables
+ End Tables
+ Corner Tables

Here is beauty beyond comparison with Famous makes such as Gibbard — Snyder — Elmira — Dellcraft and more. You can be assured that she will love a gift of this type. We have a large display of these tables for your selection.

SPRING MATTRESSES 21.95

AIRFOAM PILLOWS ea. 5.75
Satin Cover

Child's Wooden Rocker 8.75
"With Chimes"

Modern Tri-Lamps 15.95
Complete with Shades and Bulbs

TABLE LAMPS from 9.50
See Our Beautiful Assortment

Children's
ROCKING CHAIRS from 5.75

SHORT OF CASH?

DON'T WORRY, YOU CAN BUY ALL YOUR CHRISTMAS PRESENTS AT B. B. FARRAR'S ON CREDIT.

Buy Now - Pay Later

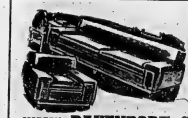

SPECIAL! SPECIAL! SPECIAL! 2-Pc.

MODERN FRIEZE DAVENPORT SUITE

This smartly designed Davenport suite is built for everlasting comfort and beauty. Choice of covers. Priced for the Christmas event only 164.50

B. B. FARRAR (BELLEVILLE) LTD.

32-36 BRIDGE ST. E. DIAL WO 8-5545

IVANHOE

W.I. Presents Two Life Memberships

IVANHOE—The annual W.I. "At Home" was held in Huntingdon township hall, Ivanhoe, last Wednesday evening. As usual, the event was largely attended by Institute members and their families and a delicious pot-luck supper was served at 6:30.

W.I. president, Miss Jayne Gay, presided extending a warm welcome to all. The program opened with a round of community singing led by Mr. Reginald Hagerty with Mrs. R. Hagerty at the piano and included the following numbers: duet, "Shifting, Whispering Sands", Karen and Barry Bray; duet, accordion and piano, Mrs. George Wood and Mrs. R. Haggerty; reading, "Just How Wood", Miss Edna Tanner; solo, Roseann McAvoy; reading, "Jerry Revit", Miss M. Wright.

Mrs. Clarence Douglas presented the W.I. girls of $3 to the best all round Grade 8 pupil in White Lake, Ivanhoe and West Huntingdon public schools.

AWARDS PRESENTED

Those receiving the 1955 awards were: Lois Fleming, White Lake P.S., teacher, Mrs. V. Fleming; Thelma Cooney, Ivanhoe, teacher, Miss M. Wright; James Wilson, West Huntingdon, teacher, Mrs. Tyner.

Mrs. John McIlroy, president of the "Girls' Club" gave a brief report of their program and activities. The members of the club sang "The Yellow Rose of Texas"; solo "Faith, Hope and Charity" Beverly McIlroy.

Mrs. J. C. Sills in outlining W.I. aims and purposes, said "The W.I. is a cultural, social and educational organization, that has raised the standard of rural life. Let us continue to be builders of harmony in the community. We have a great country—let us be a great people."

LIFE MEMBERSHIPS

Mrs. Sills presented Mrs. William Shaw with a life membership certificate in recognition of 45 years much appreciated service. Mrs. Shaw expressed thanks for the honor bestowed upon her, saying she had always enjoyed the work.

Mrs. Kelly Bray, on behalf of W.I. members presented a life membership to Mrs. William French, who had also faithfully served over 45 years. Mrs. Bray, in making the presentation, stated that Mrs. French was always the first to arrive at the meetings to get things under way—not leaving until the last crumb had been swept up and everything left in order.

Mrs. French in expressing gratitude said she had joined the Institute at the home of the late Mrs. Mark Lancaster and in all the 45 years had missed only three meetings. This is an enviable attendance record.

Following the singing of The Queen, The remainder of the evening was spent in playing cards and bingo.

Centenary

RESIDENTS HONORED

CENTENARY.—On Friday night Mr. and Mrs. Elmer Hart opened their home to the friends and neighbors of Mr. and Mrs. Orville May and Dorothy, who are leaving the community to live in Belleville.

Mr. and Mrs. Byron Hendry was chairman for a program of community singing. Mrs. Percy Sutherland gave a reading, and Mrs. Harold Hancock and Eileen, a piano duet.

Mrs. R. Harder read the address on behalf of the community, and Elwin Hart and Bill Elevin presented Orville and Margaret with an electric tea-kettle and pop-up toaster.

The ladies served refreshments and a social time was enjoyed. All with Mr. and Mrs. May every success in their new home.

Mr. Bill Sargent attended the Royal Winter Fair on Friday.

A Christening service was held in Centenary church on Sunday afternoon when Darlene Lorie, daughter of Mr. and Mrs. Keith Sills and Robert Harold, son of Mr. and Mrs. Harold Smith, were christened by the Rev. A. C. McCallum, assisted by Mr. R. Percival.

Mr. James Ray was fortunate in getting his deer while hunting last week.

Several Centenary friends attended the Hayes-Hall wedding in Holloway Street church, on Saturday afternoon.

Mr. Frank Lough was a Sunday guest of Mr. and Mrs. Orville Sills.

Mr. and Mrs. Fred McDonell spent Sunday evening with Mr. and Mrs. W. T. Shortt and family.

6th Sidney

SIXTH SIDNEY — Mr. Robert Copeland and Miss Anne Snowdon, Toronto, spent the weekend with Mr. and Mrs. C. Copeland.

Mr. and Mrs. Maurice Dafoe are spending a two weeks' holiday accompanying Mr. and Mrs. Frank Phillips on a trip to Florida.

Mr. and Mrs. Carl Sine accompanied Mr. and Mrs. Maurice Bird on a three day trip to Buffalo and other points south.

As this is Young Peoples' Week the Rev. W. E. G. Dovey was assisted in the Sunday church service by three young people, Barbara Dodds, who read the scripture lesson, George Frost, who led in prayer, and Shirley Chisholm who told a story about Holman Hunt's masterpiece — the picture of "The Light of the World", where Jesus is standing at the door knocking.

Mr. Dovey's topic was, "God's Concern for us". He said "Your heavenly Father knoweth what things we have need of but seek ye first the Kingdom of God and all these things shall be added unto you."

In keeping with the thought, Mr. Dovey sang "Does Jesus Care?"

Mr. Gordon Carr and Miss Isabelle Galbraith, Trenton, called on Mr. and Mrs. Chas. Carr Sunday evening.

Mr. and Mrs. Merritt Carr, Mr. and Mrs. Andy Carr and boys spent the Sunday supper hour with Mr. and Mrs. Charles Carr.

Mr. and Mrs. George Clare and boys, Stirling, spent Friday evening with Mr. and Mrs. Morley Sine.

SET FUND OBJECTIVE

TORONTO (CP)—The 1956 National campaign objective of the Canadian Red Cross Society's annual appeal will be $3,810,723, it was announced Tuesday.

FRANKFORD

United Church W.A. Holds Fine Bazaar

FRANKFORD—A most successful and pretty bazaar was held in the Rose Lowery Hall the afternoon of November 16.

Mrs. F. Rabel, president of the W.A., Mrs. C. E. Clarke and Mrs. W. Morrow received the visitors at the door.

The hall was decorated in green and red, in keeping with the approaching Christmas season. Two decorated Christmas trees at either end of the platform, lent a cheery glow to the room.

The head table looked lovely with its beautiful white linen tablecloth, centred with wine colored mums and silver candelabra with red and green candles, and at either end a silver tea service. Those pouring tea were, Mrs. G. W. Sine, Mrs. J. A. Lott, Mrs. Carscadden, Mrs. R. Donalde of Netawa; Mrs. C. E. Clarke, Mrs. F. E. Rowland, Mrs. F. Charlesworth and Mrs. W. C. Scott.

Mrs. S. Martin played soft music during the afternoon.

The eight tea tables were set with dainty tea-cloths, centred with a Christmas ornament. Tea tables were served by Mrs. Harrington, Mrs. Mallory, Mrs. Frew Conley, Mrs. Rowland, Mrs. B. Sevens, Mrs. G. Carlisle, Mrs. Mac-Gill, Mrs. L. Reid, Mrs. R. Brown, Mrs. Pucky, Mrs. J. McInally, Mrs. H. Caldwell, Mrs. Whitmore and Mrs. J. Beach.

Those busy ladies in the kitchen were, Mrs. Ada Bush, Mrs. H. W. Rose, Mrs. F. Charlesworth, Mrs. R. Rockhead, Mrs. Grills, Mrs. Morris, Mrs. C. Hanna and Mrs. Bowan.

TOUCH AND TAKE

The touch and take table was in charge of Mrs. C. Keller. This was a favorite table and was soon sold out.

The apron table, with its pretty aprons of all sizes and makes was in charge of Mrs. L. Hanna, Mrs. S. Osterhout and Mrs. R. Gelsthorth.

The home produce table with its vegetables, plants and fruit was in charge of Mrs. D. Mallory and Mrs. Richards.

The children's table was in charge of Mrs. D. Acton, and the fancy work table looked pretty with its crochet doylies, embroidered pillow cases and knitted items and was in charge of Mrs. A. Sickels and Mrs. C. W. Scott.

HOME COOKING

The home cooking table was a busy place with its various pastries, cakes and pie. It was in charge of Mrs. D. Terry, Mrs. Ada Patrick, Mrs. Bush, and Mrs. L. Frost.

The candy table was in charge of Mrs. G. G. Montgomery.

Gift Ideas.

STARTER SET

New "WEAR-EVER" Gift Sets

COPPERTONE Covers 33.95

All-Over ALUMITONE 29.95

6 piece qt. covers complete with kettle, saucepan, broiler and double boiler. Nonscratch supporting legs.

only 24.75

10% DOWN Holds Till Christmas

See this beautiful Gift Set Today

WILLS HARDWARE

191 FRONT ST. DIAL WO 8-5789

TOTS 'N' TEENS present FOR CHRISTMAS GIVING

PULLOVERS & CARDIGANS — Matching sets. Orlon. Sizes 4 to 14. From $3.49

GLOVES — Wool knives. Also Nylon. All colors. From 69c

TIES — Hand woven. Bow ties, etc. From 29c

PURSES — By Nazzet Togs. Large selection to choose from. From $1.49

DRESSING GOWNS — Plaid and All Wool. Sizes 4 to 6x. From $4.95

CRINOLINES — Beautifully styled full skirts. Sizes 3 to 14. $2.98 and $3.98

VESTS — Corduroy. Brown and navy. Sizes 2 to 4. $2.95 up

RIPONS — Dale Evans and Roy Rogers. A great gift. $2.49

PYJAMAS — Flannelette. Rose Bud patterns. Sizes 2 to 6x. $1.98 up

HOSE — Teen age. Nylon and Lisle. 98c

Girls' Corduroy HOUSECOATS — With zippers to match. Sizes 4, 7 and 8. $5.95

SKIRTS — Cotton, Viyella, wool, cotton, etc. Sizes 2 to 14x teens. From $2.98

UMBRELLAS — Gay, colorful Paprin style. $2.98 - $3.98

SHIRTS — Plaid, White. Flannel, Plaid. Sizes 2 to 14. From $1.98

BLOUSES — Nylon, Cotton, Dacron. Sizes 7 to 16½ teens. From $1.98

HATS — Wool, Suede, Felt, etc. From $1.69

TOTS 'N' TEENS

253 FRONT STREET DIAL W 08-7089

TOYS TOYS TOYS

FINEST SELECTION IN TOWN

RADIOS - RECORD PLAYERS - GIFTS

DO ALL YOUR CHRISTMAS SHOPPING ON BOOTH'S OWN BUDGET PLAN

NO MONEY DOWN

$1.00 A WEEK

BOOTH

RADIO & TELEVISION LTD.

170 FRONT ST. DIAL WO 8-5785 OPP. CITY HALL

BE SURE

BE SAFE

Buy Coleman

AT CARLOAD Purchase Prices!

MODEL 877

53,000 B.T.U.

53,000 B.T.U. Heater, Automatic Valve Control, Automatic Draft Meter, Tank and Power Blower. Only a few left in this style, at this price.

$99.50

WILL HEAT UP TO 5 OR 6 ROOMS VERY COMFORTABLY.

50,000 B.T.U.

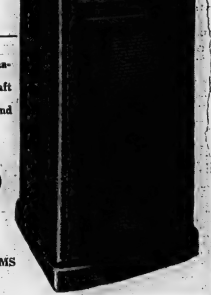

50,000 B.T.U. Heater, Tank, Automatic Valve Control, Automatic Draft Meter and Power Blower. Be sure and see this model — only

$93.50

WILL HEAT UP TO 4 OR 5 ROOMS MODEL 876

SAFETY

All Coleman Heaters are checked by the Underwriters Laboratories of Canada for Safety. When you buy a heater buy a Coleman, you are assured of safety.

HURRY

Come in tomorrow, and get your Space Heater, only a few left, and they are going quickly.

PERCIVAL'S

380 FRONT STREET
333 FRONT STREET
PETERBOROUGH BRANCH

DIAL WO 2-3489
DIAL WO 8-8383
175 HUNTER STREET

TO KOREA

Sheila Billings, 17-year-old Miss Toronto of 1955, is one of five Canadian entertainers who will leave Dec. 12 for a month's tour to Korea to entertain Commonwealth troops, including 200 Canadians. She poses in one of the costumes she will wear in a dance number. (CP Photo).

Victoria Harbor And Orangeville Remain Dry

ORANGEVILLE (CP) — Residents Wednesday turned down establishment of beer and liquor stores, although a majority voted in favor.

The vote was: For a liquor store, Yes, 1,092; No, 844; for a beer store, yes, 1,092; No, 844.

The vote failed to get the required 60 per cent majority. A total of 1,949 of the 2,311 eligible voters cast ballots.

VICTORIA HARBOR, Ont. (CP) This Georgian Bay village stayed "dry" Wednesday as residents voted for the third time since 1940 on the question of establishing liquor and beer retail outlets and beverage rooms.

None of the three issues received the required 60-per-cent majority. Walter Lumsden, village clerk and returning officer, said only 50 per cent of the 580 eligible voters cast ballots.

The town, 30 miles north of Barrie, is a tourist haven in summer. It has a winter population of about 1,000.

Residents favored a liquor store 269 to 208; a retail beer store 276 to 200 and a hotel beverage room 247 to 238. The town stayed "dry" through votes on the question held in 1940 and 1949.

Municipalities Cannot Afford To Build Plants

CHATHAM (CP) — Representatives of seven Ontario communities decided here Wednesday that if the erection of sewage disposal plants is necessary, at least 75 per cent of the cost must be borne by the federal or provincial governments.

The representatives form a committee to study financing of methods to overcome pollution in waterways from which the municipalities draw their water.

Represented were Sault Ste. Marie, Niagara Falls, Sarnia, Wallaceburg, Riverside, Windsor and Chatham.

W. C. Nelson, mayor of Sarnia, who is chairman of the committee, said the communities are unable to fot the bill and building sewage disposal plants would the same as buying something we could not fly for."

ASK HIGHER OUTPUT

LONDON (AP)—Britain's Trades Union Congress Wednesday night warned that unlimited wage demands and profits threaten Britain's export drive and standard of living. They must be matched by higher output, it said.

Shop NOW from our complete selection of

Coutts Hallmark

CHRISTMAS CARDS and GIFT WRAPS

SCHWAB'S

227 FRONT ST. — BELLEVILLE ONT.

DIAL WO 8-5785

USE YOUR CREDIT — It Costs You Nothing Extra!

SO MANY BEAUTIFUL GIFTS, SO MANY SPECIAL VALUES FOR THE WHOLE FAMILY. AVOID LAST MINUTE RUSH AND WORRY — CHOOSE NOW — USE YOUR CREDIT — PAY NEXT YEAR. YOU CAN COME IN, ORDER BY PHONE OR USE THE HANDY MAIL COUPON.

THEY'RE 'BONDED' 10 DIAMOND BRIDAL PAIR

MAGNIFICENT VALUE!

A magnificent 10 Jack Snow "Bonded" DIAMOND PAIR of extraordinary radiant Beauty! Matching Art-Crafted 14, 18 Kt. Gold Settings to give you, your Greatest Diamond Value!

ONLY 100. $2.50 DOWN $2.50 WEEKLY

SHE'S ALMOST HUMAN!

The most natural, the most beautiful Baby Doll to bring gladness to your little girl this Christmas. Detailed perfection in her lovely eyelashes, rosy complexion and absolutely unbreakable.

PAY ONLY 1.00 a Week

World Famous BULOVA

Fashion Wise. World Renowned. 5 year GuardShed Bulova beauties for men and women. Choose now for gifting. Use your Credit From 37.50

ONLY $1.00 A WEEK

YOUR CHOICE! MENS & LADIES WATCHES

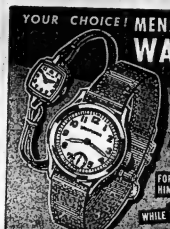

WATER RESISTANT! SHOCK RESISTANT! 17 JEWELS! FOR HIM FOR HER WHILE THEY LAST!

Never Before 2 Watches with so many features so Low-Priced! Both 17 Jewels; Both Guaranteed! Men's is Shock, Water Resistant — Lady's is the daintiest designed Watch you have ever seen!

14.88 $1 DOWN WEEKLY

World Famous GRUEN

When you give a Gruen Watch, you are sure of precision, craftsmanship, accuracy and long life. Now styled for Christmas. 3 year guarantee, insured free from 37.50

ONLY $1.00 WEEKLY

PINK OR BLUE ORGANDY AND LACE Fussy Apron

Only 9.95

BUY NOW PAY NEXT YEAR!

REMOTE CONTROL ELECTRIC TRAIN

Give you boy the kind of train he's always dreamed of . . . for just $18.95. Complete with Tender, Oil Tank, Car and Caboose. Look at all the extras. All the accessories.

HERE'S THE GIFT THAT MAKES YOUR BOY'S CHRISTMAS AND ALL YOU PAY IS $1.00 A WEEK

Only 18.95 $1.00 Weekly

Mail This Handy Coupon Now! MAIL ORDERS PREPAID ANY WHERE IN CANADA

JACK SNOW JEWELLERS LTD.
112 SPARKS STREET, OTTAWA.
Please send me, Expenses Paid, the following,

.....

NAME .....

ADDRESS .....

CITY ..... Account Number .....

☐ CHARGE MY ACCOUNT ☐ OPEN AN ACCOUNT ☐ CASH

Chronometer of Quality officially TIME KEEPER

JACK SNOW JEWELLERS

324 FRONT ST.

DIAL WO 8-5356

CHOOSE NOW — PAY NEXT YEAR!

Wilful Damage Charge Laid Against Drinker

KITCHENER (CP)—Harold Walters was convicted here of causing wilful damage after witnesses testified he:

Smashed 50 beer glasses on the floor with one sweep of an outraged arm in a local pub; missed bartender Clarence Hoch with a beer bottle by two or three inches; missed the bartender with another beer bottle which went crashing into the cash register.

Hoch said he told waiters not to serve Walters because he thought he had "had enough."

"I guess I really wrecked the joint," commented Walters as a constable led him to the police car.

He was remanded two weeks in custody for sentence.

Cold and Snow Cause Halt To Fieldwork

TORONTO (CP) —The Ontario agriculture department said today in its weekly report that cold and snow have almost halted fieldwork throughout the province and most cattle have been stabled.

All northern counties reported snow. Kenora county farmers reported fresh eggs in demand and had to trudge through 18 inches of snow to get them.

Ontario county said winter wheat and rye were in good condition.

Eastern Ontario was hit by cold temperatures that ended fieldwork for most farmers. High winds damaged farm buildings in Stormont county.

Stirling

RIVER VALLEY EUCHRE

STIRLING— River Valley Women's Institute sponsored their second euchre party at the school house Friday evening with eight tables in play.

Guests were in attendance from Wellman's Corners.

The prizes were donated by Mrs. Ina Free and the winners were: ladies' high, Mrs. J. R. Donohoe; second, Douglas Kane (playing as a lady); men's high, Morley Richardson, John Kane.

Institute members served refreshments and all enjoyed a social half hour. There will be three more parties this season.

The Christmas meeting of River Valley W. I. will be held at the home of Mrs. Roy Tucker with Mrs. Claude Tucker as co-hostess on Thursday, December 1st at 2 p.m. Roll call exchange of gifts. Conveners Mrs. Allan McDonell and Miss Marion Carlisle.

IN HOSPITAL

Shown wearing her nun's habit is Marie Dionne, frailest of the four surviving quintuplets, who has left the Quebec City convent for the Notre Dame D'Esperance hospital in Montreal. Her father said it was unlikely that she would return. He said she had been very homesick for her sisters and had not been able to eat. It was the second time in 18 months that Marie has left the convent.

Patient's Death Said Accidental By Coroner's Jury

ORILLIA (CP) — A coroner's jury has ruled accidental the death by strangulation of a 13-year-old girl patient last Friday at the Ontario Hospital school.

The jury attached no blame to attendants but recommended that a better method of restraint be employed for young patients.

The girl was described as having the mentality of a year-old baby. She had been a patient five years and was inclined to do herself harm if not restrained.

Witnesses said the youngster was seated cross-legged on a chair for feeding and was wearing a garment which encased her arms. The sleeves were tied to the back of the chair. She had apparently fallen from the chair and been strangled by the garment while the attendant went out of the room bringing in food.

Four Big Motor Manufacturers Want Share in 'Wonder Car'

LONDON (AP)—The new "wonder" car developed by Harry Ferguson has set Britain dreaming of a way out of her sagging position in the world's car export rankings —even though details of the car are secret.

Government, industry and military officials are said to be excited over the new auto.

Harry Ferguson is the tractor magnate whose patent battles with Ford Motor Co. won him $9,000,000 in infringement costs.

Reported to be completely new in concept, the Ferguson car is said in British press accounts to threaten to revolutionize the automaking industry.

MILITARY EXCITED

Already four big motor manufacturers are said to be courting Ferguson for a share in mass producing the new auto which does away with conventional brakes, gear box, clutch and transmission.

Government experts who have watched a military version of the car on exhaustive tests are reported convinced it is the biggest advance in military transport since the first tank lumbered over the top in Flanders in the First World War.

So far no details of the new auto have been made public—but a number of "leaks" over the last few days has enabled the following pictures to be pieced together.

HYDRAULIC SYSTEM

One report said the car could be built to sell for about $1,300.

The secret of the new car is a large pressure chamber pumping out hydraulic fluid to drive—and brake—all four wheels by small individual pumps and to operate the independent suspension system and other power units.

The engine is merely a subsidiary of this hydraulic system. It could be carried on a trailer hooked behind the car and linked to it with a single oil pressure cable.

The motor is close-coupled to the hydraulic pump, which compresses oil in a pressure chamber.

From this chamber, high pressure oil jets are taken to small turbines which drive all four wheels through short, flexible couplings.

BRAKING SIMPLE

Braking is effected by a simple, two-way valve. When the brake pedal is pressed, the power jet is directed to the reverse side of the turbine to produce an even stopping pressure on all four wheels.

It is claimed this braking system minimizes skidding, since pressure would be constant on all four wheels.

The engine and pressure chamber are under the rear passenger seat, giving improved road holding characteristics.

Oil fluid from the pressure chamber can be used to operate power steering and spring bumpers, British jacking to lift the car, hood-raising and trunk-opening.

WORLD BEATEN

Last weekend Sir Miles Thomas, boss of the state-owned British Overseas Airways Corp., joined Ferguson as a top sales and production director with full government blessing.

"Mr. Ferguson's car could give us a world-beating lead in motor exports," he told newspaper men.

"It does not require any extravagant expenditure on new machine tool equipment," he said, "and with a really mass volume of production could bring down the costs."

Rawdon

SUNBEAM M.B.

RAWDON — Mount Pleasant-Rawdon Sunbeam Mission Band convened on Sunday morning in the church basement. Gail Jeffs gave the call to worship and Gail Scott read the Bible lesson.

The offering was gathered by Janet Fletcher and Paul Jeffs and dedicated by Mrs. Burton Sharpe. Mrs. Stanley Williams sympathized the closing chapters of "Fig Tree Village".

The children enjoyed a sing-song followed by the benediction. There will be another meeting next Sunday and a Christmas meeting in December and that will complete the ten meetings. The Band is selling cards to augment their funds and they expect to have over $100.

The high wind on Thursday forenoon loosened the timers on the front church doors at Mount Pleasant-Rawdon United Church.

FORMER RESIDENTS RETURN

Mr. and Mrs. Frank Hutchinson, Detlor, moved on Saturday to their former home at Anson.

On Sunday Mr. and Mrs. Hutchinson also their guest, Miss Rosie McMullen, Halloway, attended the morning church service at Mount Pleasant.

Mr. Hutchinson began his duties as a station agent in 1918 at Anson Station and has completed 43 years of service. He retired on Thursday, November 17, at Detlor. Their friends at Mount Pleasant-Rawdon welcome them back to the community after an absence of several years.

Mr. and Mrs. Gordon Linn and Ruth attended the funeral of Mrs. Harry Joslin, in Belleville, on Saturday.

Mr. and Mrs. Fred Clarke and son of Markham, spent the week-end with relatives at Mount Pleasant.

Mr. and Mrs. Jack Sharp, Mrs. Edith Sharp, Mr. and Mrs. Roy Thrasher, visited Miss Ethel Richmond, Miss Sylvia Richmond and Mr. and Mrs. Alley Fox, at Madoc, recently.

A large number of Rawdon folks attended Hastings County 4-H Annual 4-H Club night on Monday evening. Misses Betty McConnell and Ruth Mumby assisted with the program.

Mr. Edward Montgomery, Foxboro, spent a couple of days last week at Mount Pleasant. He was a dinner guest on Monday of Mr. and Mrs. Lorne Gunning, and visited Mr. and Mrs. Percy MacMullen.

Mr. and Mrs. Burton Sharpe and daughters visited relatives at Madoc Junction on Sunday evening.

Mr. and Mrs. Will Dwerry entertained recently Mr. and Mrs. C. L. Kellogg, of Campbellford.

Mr. and Mrs. Walter Scott spent a few days with Mrs. Jack Hutcheson and sons, Toronto.

SUPPORTS CANADA MOTION

TOKYO (AP) — The Peiping radio said today Communist China supports a resolution sponsored by Canada in the United Nations that would grant UN membership to 18 lations including five Communist satellites. The broadcast did not mention Red China's own hopes for a UN seat.

CHICKENS THRIVING

ALICANTE, Spain (AP)—An energetic Spanish woman has found a way to keep her chickens fat despite an empty granary. She goes from church to church with a crate of chickens, and when she comes on a wedding she lets out a chicken as the happy bride and groom emerge. For the rice, you know.

'blue coal'
THE WORLD'S FINEST ANTHRACITE
COLOR MARKED FOR YOUR PROTECTION
HARRY SMITH
ICE AND FUEL
185 Pinnacle St. Dial WO 8-7918

McIntosh Bros.
STORES LTD.
You don't pay extra for quality, because quality pays for itself.
257 Front St. Dial WO 8-8706

MORE POWER NOW WITH McCULLOCH MODEL 47 CHAIN SAW
Still a lightweight.... only 30 lb.

Fast cutting, lightweight, gasoline-powered McCulloch Model 47 is balanced for easy operation, saves full power in any position, has automatic clutch, foolproof rewind starter, and all other proven McCulloch features.
AUTHORIZED SALES AND SERVICE
PRINGLE AND COOPER
345 COLEMAN ST. BELLEVILLE, ONT.

Low on Cash?
Get $50 to $1500 or more
EXAMPLES OF LOANS

If Cash You Get	12 mth. Pay	24 mth. Pay	36 mth. Pay
	$24.19	$15.00	$11.15
Money Monthly	$12	$63	$77

Above payments cover everything! Free 5 Payment Life Insurance. Rates low in proportion. (Ont.)
Loans $50 to $1500 or more
Personal FINANCE CO.
2 convenient offices—which is nearest you?
BELLEVILLE — 204½ Front St., 2nd Floor ..... WOodland 8-4734
TRENTON — 25 Dundas Street W., 2nd Floor ..... Phone: 6582
OPEN EVENINGS BY APPOINTMENT — PHONE FOR EVENING HOURS
Loans made to residents of all surrounding towns • Personal Finance Company of Canada

TRUCKS
1953 CHEV. ½-ton Express ..... $989.
1952 CHEV. ½-ton Panel ..... $795.
1951 CHEV. ½-ton Delivery ..... $679.
1950 CHEV. ½-ton Panel ..... $595.
1950 FARGO ½-ton Express ..... $595.
1950 CHEV. ½-ton Dump ..... $999.
1949 CHEV. ½-ton Panel ..... $495.
1947 FORD ½-ton Stake ..... $295.
1947 FARGO ½-ton Stake ..... $295.
1946 DODGE ½-ton Stake ..... $245.
— "THE USED CAR SHOPPING CENTRE" —
TRUDEAU MOTORS
— LIMITED —
FOXBORO RD. LOT
PHONE WO 8-6760

Put pep in your step!
TOASTMASTER BREAD
Helps give you the energy you need!
You need "energy" all through the day. Housework seems easier; dishes, beds, floors seem to get done in half the time when you make sure you get the energy you vitally need.
TOASTMASTER BREAD is an *ideal* energy food for you and your whole family. Combining the proteins of wheat flour and skim milk, TOASTMASTER is high in protein content, and a good source of the vitamins and iron you need daily.
When you serve TOASTMASTER BREAD to your family you're giving them a vitally important nutritional food. So serve it with every meal.
TOASTMASTER BREAD is easily digestible. Its calories are quickly available for energy purposes.
Leading dietitians say you'll feel better, work better, even *lose weight more effectively*—if your diet is based upon balanced meals which include enriched bread.
B-2492
TOASTMASTER
SLICED WHITE
VITAMIN ENRICHED
BREAD
Buy TOASTMASTER today! You need the energy TOASTMASTER provides!

INDIA, PAKISTAN CROWD'S CHEER RUSS VISITORS

Elephant rides, cheering throngs, visits to native shrines and the usual public speeches have been on the agenda of Soviet Premier Nikolai Bulganin, left, and Nikita Khrushchev, Communist party secretary, on their visit to India and Pakistan. India's Prime Minister Nehru, right, emphasized to his visitors that India would not swing into the Communist camp nor would it join a "military bloc." (Central Press Canadian).

Donations to Community Chest

A. R. Galbraith	$ 5.00
R. S. Maxwell	5.00
George Wallbridge	5.00
R. T. Philbin	1.00
Mrs. G. G. Wright	2.00
W. D. Leslie	2.00
R. J. McInnoyie	2.00
Miss A. Wallbridge	2.00
Donald Cowan	1.00
C. I. White	10.00
John D. Lewars	25.00
Thos. Rees	1.00
Mrs. G. and Lorna Hale	1.50
Mrs. B. Fergusson	.50
Donald Flindall	2.00
Mr. Sargent	2.00
C. W. Coleman	2.00
Mrs. E. Jenkin	.25
J. Collins	.25
W. Dougherty	.50
A. Wells	.50
E. Lupenette	1.50
Rev. J. Cantrell	2.00
L. W. Pringle	2.00
C. Caverly	2.00
Mrs. K. Weeks	.25
Bill Hannah	.50
R. H. Miller	1.00
J. W. Fox	1.00
G. J. Luffman	1.00
A. Hall	1.00
James Walters	1.00
Rev. W. R. Merrick	3.00
T. Morrison	1.00
W. J. Tebworth	1.00
Stanley Beggs	1.00
Mrs. Gilhooly	.50
J. Klifedder	1.00
Mrs. J. Ingram	1.00
Thomas Hallam	1.00
Mrs. C. Hanna	1.00
W. Bellis	1.00
V. Hannah	.30
Mrs. J. R. Woodward	.50
Gen. Woods	.55
J. Young	1.00
F. W. Noakes	1.00
G. Corneal	1.00
J. Spencer	1.00
B. Campney	1.00
R. G. Coulter	2.00
Jean Vickers	2.00
Mrs. R. Langman	.50
G. Reid	1.00
Mrs. G. R. Bell	1.00
W. E. Kilpatrick	1.00
A. Laplant	.50
L. R. Leverton	1.00
Allan Hales	1.00
William Smith	1.00
Irving Hallam	1.00
H. Hales	2.00
E. Bowers	.50
John Irvine	1.00
T. Nunn	1.00
T. Ross	1.00
H. D. Willerton	3.00
Douglas Simpson	5.00
Geo. Stanton	5.00
Bowl-O-Drome	10.00
Crawford Metals Ltd.	25.00
O'Keefe Brewing Co. Ltd	50.00
Shell Oil Co. of Canada Ltd.	50.00
C. Gavla	1.00
G. Couture	1.00
J. A. Payne	1.00
C. Shindall	2.00
J. W. Evans	2.00
Regent Refining (Canada) Ltd.	48.00
Hollywood-Maxwell Ltd.	15.00
Mrs. E. L. Horning	1.00
G. F. Bucher	1.00
G. Bucher	2.00
W. W. Salisbury	2.00
W. Snell	2.00
Wm. A. Sagon	2.00
C. Wheeler	2.00
Chatterton Repair	.25
Kay's Beauty Salon	1.00
Harry O'Neill Livestock	2.00
T. J. Irvin	2.00
Belleville Knitters Co. Ltd.	2.00
Elliott Service Station	2.00
Electrolux Ltd.	3.00
May Service Station	5.00
Peggy's Beauty Salon	5.00
George McIntosh Service Station	30.00
Dominion Jobbers	5.00
Maund's Service	5.00
Fitzgibbon Service Station	10.00
Richard Ellis Printing	10.00
J. F. Hinchey	25.00
A. E. Purdy	35.00
Bishop Feed Store	15.00
Bishop Seeds Ltd.	50.00
Roblin Dairy	50.00
Dee Bee Welfare Club (Deacon Bros.)	75.00
Morch Manufacturing Co. Ltd.	15.00
Anonymous	75.00
J. McLaughlin	1.00
J. Muirhead	1.00
W. E. Belch	1.00
Mrs. E. H. Purrey	1.00
G. Welch	1.00
Mrs. W. Parry	1.00

Four Committed For Conspiring In Drug Traffic

TORONTO (CP)—Four persons charged with conspiring to traffic in drugs were committed Wednesday for trial.

The four, released on bail, are: Mrs. Hannelore Rosenblum, 23, Jacob Rosenblatt, 52, Jack Goldbar, 48, and Leo Craig, 33. They pleaded not guilty. Charges against them arose from a seizure Aug. 5 when police found an estimated $1,000,000 in drugs. The four accused were rounded up in raids.

Mrs. Rosenblum testified Wednesday, fourth day of a preliminary hearing, that she was given $1,000 and free transportation to Germany to carry a small suitcase of narcotics back to Canada. She said she didn't know what was in the suitcase.

She said she was approached by a Mr. Lippa in April and asked if she would like to make some money. RCMP testified Lippa was an alias for Rosenblatt.

Col. James Macauley of the RCMP said Wednesday a trunk containing five pounds of white powder was found in Rosenblatt's room when he was arrested. Analysis identified the powder as heroin.

Donates Park

TRYCONNELL, Ont. (CP)—Thirty acres of woodland, owned by John E. Pierce of Wallaceburg, have been given to Ontario as a site for a park. The area extends from a roadway to Lake Erie.

Mr. Pierce said he hopes the woodlot will be preserved in its present condition. It had been in his family four generations. Tryconnell is 20 miles southwest of St. Thomas.

FREE STORAGE IF DESIRED ON ALL PURCHASES

Yolles Furniture COMPANY LIMITED

NO MONEY DOWN

ONTARIO'S LARGEST INDEPENDENT FURNITURE ORGANIZATION

SPECIAL OFFER!
KROEHLER
ROCKERS

A large purchase brought down the price on these famous Kroehler rockers. They are completely "cushionized" and covered in an attractive and long lasting material. Choice of colors. Come in early for best selection. Buy a pair of these comfortable chairs at this very low price.

$39.95

3-PC. KINDERGARTEN SET

Made sturdily of selected woods. Natural finish. The kiddies will love to have their own "dinette suite." Note the very low price.

$6.95

NO MONEY DOWN

HOME ENTERTAINMENT AT ITS BEST!

FLEETWOOD 21" TV - RADIO AND RECORD PLAYER COMBINATION

This tastefully and modernly designed set will be an instant hit with your family and friends. Giant 21" aluminized picture tube. Separate 5 tube radio and 3-speed record changer that plays all records. Two concert tone speakers. See this outstanding performer NOW at Yolles.

CHOICE OF WALNUT OR LIMED OAK

$399.95

7-PC. BEDROOM GROUP

Including Spring-Filled Mattress, Spring, 2 Pillows, Double Dresser, Chest, Bed.

A complete bedroom group at one low price. Modern design, medium walnut shade. Double dresser, chest and bed, plus SPRING FILLED MATTRESS and Spring and 2 PILLOWS. Hurry, quantity is limited.

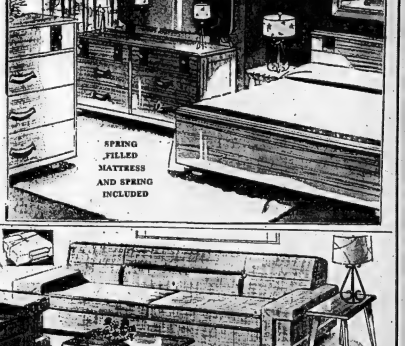

SPRING FILLED MATTRESS AND SPRING INCLUDED

NO MONEY DOWN

129.95

A PERFECT GIFT ITEM!

2-PC. TELEPHONE SET IN WALNUT OR BLONDE FINISH

Sturdily constructed. Choice of walnut or blond shade. Handy shelf for your telephone book.

$12.95

8-PC. LIVING ROOM GROUP

Choice of chesterfield or sofa-bed. Designed in the modern manner, completely spring filled to give you lasting comfort, covered in an attractive and durable material that will beautify any living room.

Included are:

Chesterfield or sofa-bed, either chair, coffee table, end table, wrought iron table lamp and shade, matching smoker and magazine basket.

NO MONEY DOWN

$169.95

FREE STORAGE IF DESIRED ON ALL PURCHASES

Yolles Furniture COMPANY LIMITED

300 FRONT ST. — BELLEVILLE

ONTARIO'S LARGEST INDEPENDENT FURNITURE ORGANIZATION

WALKER HARDWARE

DEPOT FOR ELECTRIC TRAINS

$19.95 And Up

SEE OUR TOY DEPT. FOR MANY OTHER GIFTS.

WALKER HARDWARE

NAPANEE BELLEVILLE COBOURG

Bonarlaw

BONARLAW,—Mr. and Mrs. R. Wellman motored to Toronto on Monday to visit Mr. and Mrs. H. Hayes.

Mr. and Mrs. C. L. McKeown were guests of Mr. and Mrs. H. Miller on Saturday evening.

W.A. MEETING

The November meeting of St. Mark's W.A., was held at the home of Mrs. Everett Heath.

The president, Mrs. Wellman, opened the meeting in the usual manner each member handing in a gift for bazaar in answer to the roll call.

Canon J. M. Brownlie gave the opening prayers and read the Scripture.

Mrs. George Wellman was in charge of the program and the treasurer reported a balance in the bank of over $400.

The hostess served refreshments.

Friends in this vicinity are sorry to learn that Mr. Sanford Mellejohn is a patient in Belleville Hospital, having suffered a heart attack.

Recent guests of Mrs. Cecil Bateman and Lenora, were Mr and Mrs. Rob Bonham and family of Grimsby.

Mrs. Jason Baker is spending some time with her daughter, Mrs. Woolbeck at Stirling.

Mrs. F. McKeown, Mrs. A. Reid, Mrs. J. Mellejohn attended the bazaar and tea at Mt. Pleasant United church on Thursday.

Miss Leah Reid of Bowmanville, Mr. and Mrs. L. Coveney of Cronkston, visited Mr. and Mrs. Gerald Burkitt on Sunday afternoon.

Mr. and Mrs. James Spry were guests of Mr. and Mrs. G. Burkitt on Saturday evening.

Mr. and Mrs. F. Martin of Lakefield, visited Mrs. C. Bateman.

Friends and neighbors are sorry to learn that Mr. Bert Tompkins is seriously ill in Belleville General Hospital.

Mr. Ron Leonard and Mr. Jack Reid of Peterborough Teaching College, spent the weekend with their parents.

Mr. Lorne Anderson, Peterborough, spent the weekend with his mother, Mrs. L. Anderson and Eldon.

Mr. Roy Fry spent Thursday afternoon with her father, Mr. S. Mellejohn in Belleville Hospital.

Mr. and Mrs. H. Stiles were guests of Mr. and Mrs. William Thomson on Sunday evening.

Madoc Junction

MADOC JUNCTION, — Glad to report that Mrs. Frank Spring, who has been a patient in Belleville hospital for some time, was able to return to her home on Saturday.

Those from here, who attended the afternoon tea and bazaar held at Mount Pleasant church hall, on Thursday were, Mrs. Maurice Clancy, Mrs. William McMullen and Keith, Mrs. Harry Clarke and Mrs. Clarence Fitchett.

Mr. and Mrs. Warren Harlow spent a day recently visiting at the home of Mr. and Mrs. R. White and family of Harwood and on the way home called on Mr. and Mrs. Harry Kelly of Warkworth.

Mr. and Mrs. John Lainson of West Huntingdon, were Sunday guests of Mr. and Mrs. George Jervis.

Mr. and Mrs. Harold Chambers and Sandra and Barbara, Mr. Raymond Chambers and Master Grant Reid attended the Royal Winter Fair at Toronto, one day this week.

Mr. and Mrs. Keith Johnson and little daughter, were Monday evening supper guests at the home of Mr. and Mrs. Gordon Clarke and family.

Many from here attended the funeral of Mrs. Ambrose Wright, at West Huntingdon church on Saturday. The sympathy of friends here is extended to the bereaved ones.

Mrs. Fords Stapley, Gerald, Billie, and Eddie were recent visitors at Mr. and Mrs. Warren Harlow's.

Mrs. S. Danford is spending this week at Petherick's, visiting at the home of her grand-daughter and husband, Mr. and Mrs. William Petherick.

Mr. and Mrs. Nathan Wannamaker of Stirling, called on Mr. and Mrs. Clarence Fitchett on Friday evening.

Members of the Junior choir met at the home of Mr. and Mrs. Maurice Clancy on Friday evening for choir practise.

Misses Audrey and Beverley Stapley spent the weekend with their grandparents, Mr. and Mrs. Cyrus Summers of Mount Pleasant.

The Rev. C. R. Chapman was a dinner guest at the home of Mr. and Mrs. Bruce Stapley on Sunday.

Miss Marlene Madill of Lindsay, spent the week visiting with relatives and friends here.

Mr. and Mrs. Carl Reide were supper guests at the home of Mr. and Mrs. Don Pretty of Rossmore on Sunday.

Mr. and Mrs. Murney Kirkey, Master Johnny Madill visited Mr. and Mrs. Bruce Stapley on Saturday evening.

Mr. and Mrs. Maurice Clancy and Lloyd were Sunday supper guests at the home of Mr. and Mrs. Douglas Clancy at Harold.

Mr. and Mrs. Leslie Thompson of Stirling were Sunday supper guests at the home of Mr. and Mrs. Warren Harlow.

Mr. and Mrs. Harold Reide and little son, Clarence, have moved to Belleville.

Mrs. George Ashley of Belleville, and Mrs. Dan Crowley of Ameliasburg, were Sunday visitors at the home of Mr. Raymond Chambers.

Miss Grace Clarke visited at the home of her friend, Miss Marion Broadworth of Minto, over the weekend.

Mr. and Mrs. Gordon Clarke, accompanied by Mrs. John Callivan, visited with relatives at Oshawa on Sunday.

DEDICATION SERVICE

On Sunday afternoon at Eggleton United church, the Rev. C. R. Chapman conducted a solemn and impressive service, when a beautiful oak communion table, velvet cloth and wooden cross given by Mr. and Mrs. Carl Bridges and family, in memory of their dear son and brother, John Ross Bridges, was dedicated for use in the Eggleton church.

At the service the junior choir rendered an appropriate anthem, which was greatly appreciated.

Crofton

CROFTON. — Mr. and Mrs. Frank Cook of Beaverton and daughter, were Tuesday night and Wednesday guests of their niece, Mrs. D. B. Munro, Mr. Munro and Keith.

Mrs. E. Crook spent Wednesday with her sister, Mrs. Charles Haight and Mr. Haight at Belleville.

Mrs. Kenneth Sharp of Roslin, spent one day last week with her parents, Mr. and Mrs. George Hutson.

Mrs. E. Crook spent the dinner hour on Saturday with Mr. and Mrs. M. Allan and Mr. and Mrs. R. Crook.

Miss Downing of Rednersville, was a caller on this street last week.

Mr. and Mrs. W. Salisbury and Mrs. Charles Haight of Belleville, were dinner and evening guests of their sister, Mrs. E. Crook, on Sunday.

Wooler

WOOLER—Mrs. C. Herrington and Mrs. S. L. Turrill returned on Wednesday after spending two weeks with Mr. and Mrs. Harry Hubble in Minnico.

Mr. and Mrs. Rigin McMaster and Ross, spent Tuesday in Peterborough.

Mr. and Mrs. Wilbert McCall with Mr. and Mrs. Carman Richards, spent Thursday and Friday in Toronto.

Mrs. Nesbitt Haggarty returned home on Thursday after being a guest of her sister, Mrs. (Dr.) Simpson, of Monroe, Michigan, for two weeks.

Mr. and Mrs. Jim Putnam, Janis and Briane spent the weekend at Toronto and Oshawa, attending the Santa Claus parade. They were guests of Mr. and Mrs. Austin Leavitt.

Mr. and Mrs. L. E. Bryant with Mrs. G. R. Putnam spent Sunday afternoon with Mr. and Mrs. Charles Badgley at Frankford.

Mr. and Mrs. Elwood Fox are home again after spending some time in Brighton.

Cecil Grover and mother of Smithfield, were guests of Mrs. H. Gainsforth.

Mr. and Mrs. Charles Jarvis left on Wednesday to spend the winter at Flagler's Beach, in Florida.

Mr. and Mrs. Jack Macdonald of Niagara Falls, were home for the weekend with Mr. Lloyd Dorland. They entertained Mr. F. Dorland and Mrs. C. Terrill on Sunday.

Mr. and Mrs. Percy Gooding spent a few days last week in Toronto.

The high wind on Thursday broke Arthur Dorland's aerial down and did other minor damage around the village.

Mrs. Hargt number were in Brighton on Friday evening, attending the commencement at the new

(ADVT.)

She Was Laid Up With RHEUMATIC PAIN

"I had been afflicted with rheumatic attacks ever since I was a girl," writes Mrs. J. Rose, Selkirk, Man. "Four years ago I was in bed tormented by rheumatic pain and unable to work. Then I heard about Templeton's T-R-C's. Soon after I started taking T-R-C's I was able to get out of bed, and walk about and do my work. I only wish I had learned about T-R-C's years ago, for I feel they would have saved me a great deal of suffering."

This welcome relief from nagging pain can be yours. Don't suffer needlessly from Rheumatic Arthritic or Neuritic pain. Remember Templeton's T-R-C's —Canada's Largest-Selling Proprietary Medicine for quick relief from such pain. Only 79c, $1.30 at druggists. 21-4

Lonsdale

Miss Beadle Fleming, Presbyterial Children's Departmental secretary, attended an executive meeting of Kingston Presbyterial W. M. S. held in St. Andrew's Church, Belleville, Monday afternoon.

Mr. and Mrs. Earl McMaster spent Monday and Tuesday in Toronto and New York.

Mr. and Mrs. Harper Rollins, Cayuga and Allen, spent the week-end in Plum Hollow.

Mrs. Keith Bray, Barry and Karen attended the Santa Claus parade in Toronto, on Saturday.

Demorestville

DEMORESTVILLE — Mr. and Mrs. Harold Bridgewater were Sunday tea hour guests of Mr. and Mrs. Hazlet Sallans.

Mr. and Mrs. Russel Howell and family spent Friday evening with Mr. and Mrs. Clifford Cole.

Miss Rosebush has been under the doctor's care for a week.

Mrs. Roy Longwell has been under the doctor's care, but is progressing favorably.

A double birthday-surprise party was held on Wednesday evening at the home of Mrs. Ken Walker in honor of Mrs. Walker and Mrs. Myrtle Howard.

The evening was spent in euchre. After opening the presents, refreshments were served.

Mrs. Clifford Cole spent Tuesday with Mrs. Russel Howell.

Ivanhoe

IVANHOE — Mr. and Mrs. Earl Benson spent the weekend in Brockville.

Mr. Harold Reid spent Sunday in Kingston.

LOANS for Your Personal Needs

READY CASH FOR EVERY WORTHWHILE PURPOSE

If you are making high payments on scattered obligations why not consolidate them into ONE convenient loan with us?

YOU MAY

REDUCE YOUR PAYMENTS As Much As 1/3 to 1/2

AND GET EXTRA CASH, TOO

Come in, write or phone us.

You can be sure of prompt service on your money needs.

DIAL WO 2-4501

BELLVUE FINANCE CORPORATION, LTD.

233 FRONT ST. BELLEVILLE

"DON'T MAKE ME LAUGH!"

"I know what I'm talking about. No wise man or woman would be without the services of a trust company in matters concerning their estate—it's far too important. So, take my advice, write for the free booklet 'Executor For Your Family.' It will tell you a lot you should know about estate administration."

THE STERLING TRUSTS CORPORATION

HEAD OFFICE 372 Bay St., Toronto

BRANCH OFFICE 1-3 Dundas St., Barrie 3-4

The B-A PLEDGE

WE AT B-A MAKE THIS PROMISE TO THE MOTORING PUBLIC. WE WILL NOT PERMIT A SINGLE COMPETITOR—NO, NOT A SINGLE ONE—TO OFFER GASOLINES SUPERIOR TO OUR B-A 88 AND 98.

IT IS OUR SINCERE BELIEF THAT B-A 88 AND 98 ARE THE FINEST GASOLINES IN CANADA TODAY, AND, NO MATTER WHAT OTHERS DO OR SAY WE WILL KEEP THEM THE FINEST —IN POWER, IN PERFORMANCE, IN ENGINE PROTECTION.

IT IS ALSO OUR BELIEF THAT YOU CAN'T BUY A BETTER MOTOR OIL THAN OUR OWN PEERLESS HEAVY DUTY MOTOR OIL.

THIS IS NOT A BOAST, NOT A CLAIM, IT IS A PLEDGE TO YOU, THE CANADIAN MOTORIST—A PLEDGE BACKED BY THE RESOURCES—AND THE INTEGRITY—OF THE BRITISH AMERICAN OIL COMPANY LIMITED.

B-A

PRESIDENT,

THE BRITISH AMERICAN OIL COMPANY LIMITED

DOUBLE SAVING ON NESCAFÉ*

Seeing double? Yes—but you can believe your eyes. It's a DOUBLE SAVING on the large economy size jar of Nescafé Instant Coffee. Whether you are a regular Nescafé drinker or haven't yet discovered the convenience of Nescafé, don't miss this saving of 30¢. Nescafé is *all* coffee, nothing but coffee . . . coffee so delicious it *always* satisfies your coffee hunger.

15¢ OFF PLUS AN EXTRA 15¢ OFF

Buy the large economy size jar now featured at your grocer's and save 15¢ off the regular price. In each of these special jars you'll find a money-saving coupon worth 15¢ on your next purchase of Nescafé—either size. Your total saving is therefore 30¢.

Enjoy the lively roaster-fresh flavour of NESCAFÉ, the modern coffee

T. M. Reg'd Nestlé (Canada) Ltd.

Among the guards, Edmonton has Ted Tully, at left, from last year while Normie Kwong will be back in halfback slot. The only Chinese in Canadian pro football, Kwong has been voted the native Canadian football player of the year. Sportswriters and sportscasters of senior football league cities from Montreal to Vancouver, voting on the annual Canadian Schenley Awards, puts the finger on the 25-year-old China Clipper as the best Canadian player of 1955. This year's Grey Cup classic promises to be a bang-up affair as it marks the first time Vancouver has ever played host to the event. Festive spirit leading up to the football final becomes more apparent every day, as signs like one seen centre are springing up all over the city. Raised to the top of a downtown building by an 80-foot derrick, this giant effigy of Grey Cup which Douglas Brown, at left, a director of B.C. Lions Football club and John Dunsmuir, general chairman of Grey Cup Festival committee are seen admiring, is Vancouver's way of saying welcome to its visitors.

Quiet on Western Front

Repeat for Eskys Says Parker As Pals Curl or Go Fishing

VICTORIA (CP) — Edmonton Eskimos take time out for some curling and fishing today as coach Frank (Pop) Ivy tapers off his training program for Saturday's Grey Cup final against Montreal.

Assistant manager Gordon Ingram says Eskimos will leave Victoria by plane after lunch Friday and will hold a light workout at Vancouver's Empire Stadium on their arrival.

Some of the players planned to curl against the Victoria Cougar Hockey Club today and other said they were going salmon fishing.

The team has been besieged by invitations for various outings since their arrival here Sunday but almost all have been turned down as Ivy stuck closely to his twice-daily practice routine.

BURRIS SEEN OUT

Meanwhile, it became almost a certainty that ailing centre Kurt Burris will be one of the two U.S. imports that must cut by game time.

"Unless Burris shows tremendous improvement between now and Friday night, we'll just have to forget about him," Ivy said.

Burris has been taking heat treatments at a Victoria hospital all week for his gimpy knee, but "unless the doctor thinks he will be able to play the entire game, he won't be dressed Saturday," Ivy said.

"But I still don't know about the other one," he added.

"All our imports are top-flight men. If we had any second-rate imports the decision would be easier, but we haven't and that makes it tough."

U.S. LIST

The two men cut will come from these 12 American players: Burris; tackle Don Giantis, Dale Meinert and Bob Dean; ends Frankie Anderson, Rose Andrews and Bob Heydenfeldt; guard Art Walker; halfbacks Billie Miles and Earl Lindley; fullback Johnny Bright and quarterback Jackie Parker.

VICTORIA (CP)—Jackie Parker, the man who broke last year's Grey Cup game wide open with a sterling 85-yard touchdown run in the final minutes, thinks his Edmonton Eskimos can do it again.

Parker will be calling signals for the Eskimos Saturday when they meet Montreal Alouettes at Vancouver's Empire Stadium. Esks won 26-25 last year in the final, played in Toronto.

In the Eskimos' Victoria training camp, Parker said Wednesday this year's encounter would be "another high-scoring game."

FOUR MAJORS

"Maybe not as high as last year's but I think if we can get four touchdowns we can win it," he said.

Parker, acclaimed for his running and ball handling, developed into a fine passer this year and under coach Pop Ivy's training this week has shown a talent for kicking field goals.

"We'll move well along the ground," he said, "but we have to keep that ball away from them. You can't throw the long pass against them because they've got that Hal Patterson and if you put the ball up in the air near him, he'll go after it and take it away from you.

"They'll probably make us underdogs again but, in one game like this, anything can happen."

ANNOUNCES AWARD

VANCOUVER (CP) — A special "Trustee Award" to two outstanding football players was announced Wednesday by Canadian Schenley award trustees. The players will receive $250 each.

Names of the players will be made public here Friday.

The honors are in addition to players chosen by sports writers and sportscasters for the annual awards. Earlier it was announced that Pat Abbruzzi of Montreal Alouettes was named the backfielder of the year, Tex Coulter, also of the Als, the lineman of the year and Edmonton Eskimos' Normie Kwong, the outstanding native Canadian of 1955.

Best Golfers Will Form British Team

LONDON (AP)—The leaders of British golf have decided that their Walker Cup team players will have to be the best golfers in the land from now on and that the old school tie won't be a prime factor in making the squad.

The Royal and Ancient Club, ruling body of golf in Great Britain, said Wednesday that in the future only the best possible players will be selected for the amateur Walker Cup teams that meet the United States.

"It doesn't matter whether they are butchers, bakers, candlestick makers, or from Eton or Christchurch but only the best will be picked," Raymond Oppenheimer, chairman of the royal and ancient's selection committee said.

Records show that most Walker Cup players in the past 30 years either attended Britain's most exclusive schools, were very wealthy or were sons of socially prominent families. For years there have been charges that the color of a team candidate's tie is checked before his score card.

British teams have won only one Walker Cup engagement—in 1938—while losing 14 to American teams. The score last May at St. Andrews was 10-2 for America. The next Walker Cup matches will be in the United States, at a club to be selected, in 1957.

Mayor Insures 'Ella Wetta' Pig Mascot

MEDICINE HAT, Alta. (CP)—Mayor Harry Veiner took steps Wednesday to assure that the purebred pig he presented to Miss Montreal Alouette as a mascot, doesn't meet an untimely end as barbecued porkchops.

The mayor made the presentation of the three-month-old porker, Ella Wetta, Tuesday. Since then, worried about the pig's future, Mayor Veiner has arranged with a national drug company and a Medicine Hat animal gynecologist, Dr. D. N. Davis, to provide for the mascot's needs for the next two years.

He also sent this telegram Wednesday to Miss Alouette, Nancy Roland, now in Vancouver for the Grey Cup festivities:

"Please do not eat Ella Wetta. Want her children and grandchildren to see future Grey Cup games as they will believe story of her experience. Coming with Calgary contingent for Saturday's parade and will complete arrangements for her future security."

(ADVT.)

RELIEVED STOMACH UPSET, GAS, HEARTBURN, HEADACHE

"Very Thankful for Having Found Out About Syntona"

When the stomach is upset and food fails to digest properly, but ferments causing gas, sour risings and burning sensation; when you have headaches, backaches, and nerves are on edge, take a short treatment of Syntona Herbal Compound and you, too may find this medicine to be just what you need.

Mrs. Amy Dale, 82 William Street, London, Ontario, said recently:

"For over a year I was troubled with nervous upset stomach, headache and constipation," said Mrs. Dale. "After eating food would sour, causing gas, heartburn and headaches. I became full, heavy feeling in my stomach, often couldn't get my proper sleep, so I felt tired out in the mornings.

"I am very thankful that I have at last found out about Syntona, because this is the first medicine that has relieved me of all other distress in my stomach. Now I can ate to my joy all my meals. I sleep better at night and feel like a different person."

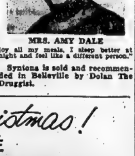

MRS. AMY DALE

Syntona is sold and recommended in Belleville by Dolan The Druggist.

WEEK-END SPECIALS IN TOYS

NO MONEY DOWN — ONLY $1.00 A WEEK

STANDARD SIZE BOYS'
3-SPEED BICYCLES
3-speed bicycles with hand brake, chain guard, pump, tool bag and chrome wheels.
REG. $69.95
49.95
PAY AS LITTLE AS $1. A WEEK

ELECTRIC TRAINS
Also A Complete Line of Accessories
8.95 AND UP

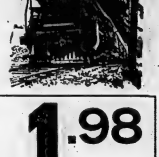

CHILD'S DUMP WAGON
1.98

ANSCO Complete FLASH CAMERA OUTFIT
Including camera, flash unit, bulbs and films.
$9.85 Complete

AIR PISTOLS
TEACH MARKSMANSHIP
Ideal for target practice. Shoots BB pellets.
SPECIAL 2.95

RECORD PLAYERS From $29.95

TABLE RADIOS
8-tube radios in choice of colors
While They Last $19.95

BUY ALL YOUR CHRISTMAS GIFTS ON BOOTH'S OWN BUDGET PLAN

BOOTH RADIO & TV LTD.
170 FRONT ST. OPP. CITY HALL
PHONE WO 8-5785

OPEN FRIDAY EVENING UNTIL 9 P.M.

just in time for Christmas!
NANCY NESTLÉ
WALKING DOLL

Over 9 inches tall

Regular $2.98 value
NOW ONLY $1.00
PLUS LID OR LABEL TRACING FROM PACKAGE OF DELICIOUS
NESTLÉ'S Quik

Just try Nestlé's QUIK, the delicious new kind of chocolate—quick as a wink, it turns hot or cold milk into creamy-rich chocolate milk. QUIK mixes instantly and stays mixed right down to the last wholesome sip. It's so very, children can make it themselves. And as good, the whole family will love it.

THE QUICK-AS-A-WINK CHOCOLATE DRINK

- SHE WALKS
- SHE SITS
- SHE TURNS HER HEAD
- SHE WINKS HER EYES
- SHE HAS WASHABLE HAIR

ORDER NOW ... MAIL THIS COUPON

Nestlé (Canada) Ltd.
Box 2121, Toronto, Ont.

Please send me ..... Nancy Nestlé WALKING DOLLS. I am enclosing $1.00 plus a lid or label tracing from a package of Nestlé's QUIK for each doll ordered.

NAME .....
ADDRESS .....
CITY ..... PROVINCE .....

Your doll will be shipped within twenty-four hours of receipt of your order. Offer good only while supply lasts and expires January 31, 1956. 22

Rangers Alone In Second Place After Hanging 4-0 Collar On Bruins

CHIPS OFF THE SPORTS BLOCK

By GEO. H. CARVER, *Sports Editor*

WELL-DESERVED HONOR

The good Scourge burghers of the town of Lindsay like a fellow by the name of Bert Hick. So do a lot

of other people. Bert is that kind of a guy. He figured he could do a lot for his municipality by joining the town council. He figured he could do a lot for kids' sports by tossing in his lot with minor hockey—and the Ontario Minor Hockey Association. He has done an excellent job for both. So much so that today Bert is enjoying his second term as mayor of Lindsay—and this week was named president of the OMHA. A grand climax to a near-decade of unselfish effort, sacrifice, labor and time spent. And it couldn't happen to a nicer fellow.

Bert managed Lindsay minor hockey clubs for a number of years before being named OMHA convener. In 1947 he was elected to the executive, and since has been third, second and first vice-presidents. His election by acclamation to the presidency this year will be acclaimed in the many far-flung corners of the province where the OMHA operates.

Commensurate with Bert's elevation to the president's chair, three vice-posts step up the ladder. The new first-vice is Jack Dykes, Strathroy; Frank Doherty, Thorold, is the new second-vice, while a grand chappie, Ted Ellenor, of Galt, makes the big jump from the active executive to the third vice-president's chair.

Nine minor hockey workers have been nominated for the seven positions on the active executive. Six of them are already on the executive, but one, Albert Watkins of Peterborough, has signified his intention to retire. However, he had been nominated and his name will appear on the ballot. Sitting members seeking re-election at the annual meeting on November 26th are: Jerry Simmons, Gravenhurst; Jim Austin, Smithville; Doug Henderson, Kirkland Lake; Cudmore, Wallaceburg and Jim Trott, Collingwood. Nominated to fill the executive vacancies are: Bew. Schram, Port Dover; John H. Leask, Fort Erie, and George Haskett of Newmarket.

MINOR HOCKEY BUSINESS

In keeping with its life-long policy to keep minor hockey clean and above reproach, the Ontario Minor Hockey Association at its 32nd annual convention in Toronto this weekend will revamp its constitution to settle a bugbear—the eligibility of players.

The amendment to the constitution provides for the insertion of but one word "proven" into the first clause. The word will give the OMHA executive authority to govern proven hockey and thus set up regulations for the improvement of senior hockey tournaments as last steps can be taken to prevent a repetition of the over-age trouble encountered in the Goderich peewee tourney last year.

This will put official teeth into the constitution and give the executive the authority to lay down regulations governing the date of player registration for all teams. This has long been a thorn in the side of the parent body with complaints from all parts of the province filtering Secretary Jack Christie's desk every year.

The OMHA has long been noted for its firmness in dealing with various problems contrary to its regulations and constitution and its decision to control all classifications and thus eliminate those unnecessary items will no doubt, have the desired effect on those who have been more or less defying the "book."

There will be no argumentative nor controversial willynilly wandering by delegates where a specific question is in front of the conference. The boys will stick to the question at hand and not needlessly prolong the convention's time by reference to other classifications.

Of late years it has been the custom for some delegates to "plump" the ballots when voting in elections for executive membership. Secretary Christie will place a motion "before the house" that makes it necessary for delegates to vote for all seven eligible candidates in order to have their ballots counted. A good idea.

With a large number of clubs seeking a change in the final date for the signing of players, a proposal will be presented, which if adopted, will change the date from February 15 to February 10, which will bring OMHA regulations in line with those of the CAHA.

In the past, belated protests have reached the secretarial desk, arriving after teams have won a championship or been eliminated. To halt this procedure delegates will vote on a resolution that managers retain stubs of players' certificates in their personal possession until their team is eliminated. They should carry them at all times.

And to remove another item of more or less confusion the delegates will be asked to endorse the deletion of a line from a regulation; that of accepting entries of teams from organized leagues after the OMHA playdowns have started.

* * *

A WORTHY SELECTION

Amiable Frank Tindall, best-loved college football coach in the country, can decorate his achievement cap with another well-merited feather — and so can Queen's University. For the Tricolor two of the finest players of the 1955 intercollegiate championship team on the second squad of Eastern Canada gridiron All Stars.

Ron Stewart, five-foot-six touchdown dynamo, and Jim Hughes, 185-pound tackle, were named by the selectors, the finest intercollegiate stars accorded the honor in three years.

The teams were picked by The Canadian Press by football writers, sportscasters and coaches in the Big Four, Intercollegiate and ORFU-centres. The selectors marked the improved calibre of play, generally the resurgence of Queen's as a football power by their choice of the Tricolor luminaries for full-eastern all-star honors.

NAME CHAIRMAN

ELIZABETH, N.J. (AP)—State athletic commissioner Arnold Wexler disclosed Wednesday his appointment as chairman of the National Boxing Association's special committee to investigate alleged crime and corruption in the sport.

Wexler, who also heads the Elizabeth department of athletics, said he was advised of his appointment by telegram from NBA president Louis Resiendi Tuesday night. NBA headquarters is in Chicago.

Watson Roars, 'Victims' Score As Worsley Gets 2nd Blank; Creep Within Eight of Habs

By THE CANADIAN PRESS

New York Rangers are in second place in the National Hockey League. That's the highest they've been in a number of seasons. Why?

The reason could well be locked up in coach Phil Watson's use of psychology. Wednesday night psychologist Watson watched with admiration as the Rangers blanked Boston Bruins 4-0 before a New York gathering of 14,280. It was the only game of the night.

When Watson isn't satisfied with the play of individuals on the team, he says so—in public — with no punches pulled.

Dean Prentice and Danny Lewicki were the main figures in a verbal-blast Watson gave publicly last Friday. He said he wasn't at all satisfied with their play. A month ago, Lewicky was the target of one of Watson's criticisms.

FIGURED PROMINENTLY

These three figured prominently in Rangers' win over Boston. Prentice scored two goals and Lewicki one and Worsley kicked out 35 Bruin shots as he racked up his second shutout — his first came shortly after Watson told the hockey world the netminder was headed for the showers if his play didn't improve.

Dave Creighton, who was considered on the skids by many experts until Watson got a hold of him this season, was the other scorer.

The victory—Rangers' first over Boston this season, after Bruins had won three games—gave the New Yorkers a four-point edge over Chicago Black Hawks and the Bruins, both tied for third place with 18 points each. Montreal Canadiens lead the league with 28 points, six more than Rangers.

Lewicki, a 29-goal scorer last season, fired what proved to be the winner at 12:32 of the first period. Hergesheimer gave him a pass for an assist. Rookie Brondbo Horvath also was credited with an assist.

GAVE THEM LEAD

Creighton finished a play with defenceman Lou Fontinato and rookie forward Andy Hebenton at 16:04 to give Rangers a 2-0 lead at the end of the first period. Worsley, who has allowed 18 goals to get by him in the 16 games since Oct. 23—the date of Watson's blast —was kept busy in the initial frame as he blocked 15 shots. Terry Sawchuk, in the Bruins' nets, stopped six of his total of 30 in that period.

The second stanza was scoreless. Prentice counted his two goals in the final five minutes. His first was at 11:26 with Harry Howell and Bathgate getting the assists. With just two seconds to go in the game, Prentice scored again. Ivan Irwin and Jack Evans drew assists.

Referee Jerry Olinski had his hands full in the third period, handing out five-minute major penalties to Bob Armstrong and Murray Costello of Bruins and Horvath and Howell for fighting. In-all, 14 penalties were given.

Hockey Standings

By THE CANADIAN PRESS

National League

	W	L	T	F	A	Pts.
Montreal	11	3	6	55	30	28
New York	9	6	4	54	46	22
Boston	6	7	6	34	41	18
Chicago	6	8	4	43	52	16
Detroit	4	7	9	42	41	17
Toronto	5	11	2	32	52	12

Wednesday's result

Boston 0 New York 4

Games Tonight

New York at Boston
Montreal at Detroit
Toronto at Chicago

American League

	W	L	T	F	A	Pts.
Providence	11	5	3	72	63	24
Pittsburgh	9	6	2	67	57	20
Cleveland	8	6	3	63	53	19
Buffalo	8	8	2	72	63	18
Springfield	7	9	1	63	76	15
Hershey	3	11	1	44	69	7

Wednesday's result

Pittsburgh 3 Springfield 2

Games tonight

Hershey at Pittsburgh
Cleveland at Buffalo

OHA Senior A

	W	L	T	F	A	Pts.
Kitchener	10	4	1	77	62	21
Windsor	7	6	1	55	54	15
Stratford	6	6	2	57	56	14
Owen Sound	6	9	1	57	60	13
Chatham	3	9	2	45	70	10

Wednesday's Result

Stratford 3 Chatham 4

Games Tonight

Windsor at Stratford
Owen Sound at Hamilton

OHA Junior A

	W	L	T	F	A	Pts.
St. Mike's	7	3	1	48	32	15
Kitchener	7	1	1	48	25	15
Hamilton	6	4	1	43	46	13
Marlboros	5	4	1	51	48	11
Barrie	4	6	1	40	45	9
Guelph	3	8	1	37	49	7
St. Kitts	3	8	0	32	44	6

Wednesday Result

Marlboros 4 Barrie 4

Hockey Scores

By THE CANADIAN PRESS

International League

Fort Wayne 15 Indianapolis 3
Cincinnati 5 Grand Rapids 4

Atlantic Coast Senior

Moncton 1 Saint John 1
Fredericton 4 Amherst 4

MOHA Senior

Sudbury 4 Sault Ste Marie 2
Sault Greyhounds 4 Pembroke 8

Western League

Regina 5 Edmonton 5
New Westminster 8 Seattle 5

Western Senior

Medicine Hat 3 Regina 5

Provincial Senior League

Kirkland Lake 3 Timmins 12

Yesterday's Stars

By THE CANADIAN PRESS

Dean Prentice, who scored two goals, and goalie Lorne Worsley, who registered his second New York Rangers shutout as the second-place New York Rangers blanked Boston Bruins 4-0.

Bookies Offer Varying Odds On Cup Game

TORONTO (CP)—That great fall classic, the numbers game, is on again in Canada.

It's a fight against the East and the man in the middle is not the referee—he's a bookmaker, taking b.ts on the outcome of the Grey Cup game in Vancouver Saturday between Edmonton Eskimos and Montreal Alouettes.

Edmonton football fans, who cleaned up here after last year's classic, are rushing dollars to the East to back up their claim that their Eskimos will win the cup again this year.

TORONTO FAVORS ALS

But Toronto bookmakers have Montreal Alouettes practically on their way home with the mug already. They're quoting Als at 11-8 favorites and Edmonton at 5-9. In other words, if you like Als, you must put up $11 to win $5. If you take Edmonton, you put up $5 to win $9.

If you don't like doing business that way, you can bet on a points basis, for even money. If you bet on Edmonton, they need only come within six points of winning for you to collect. But Alouettes must win by nine points for you to win a bet on them.

That's in Toronto. In Vancouver you can shop around. A fin will get you $8 if you bet on Edmonton and win. If you take Als, you'll win a fiver if you put up $6 or $7, depending on the bookie.

In Montreal they're playing it cagey. Nobody even money with few takers. Some bookies are giving Edmonton six points, but that's all.

'Look Ma No Gun!'

RENO (AP)—Bill Bowman, 45-year-old hotel employee, tells this story.

He had left his gun several feet away. So when a deer walked by a bush in which he was hiding he just grabbed the animal around its neck and held on.

The wrestling match lasted about two minutes — until his hunting companion, Jack Wenrich, ran over and cut the deer's throat.

RULES FAVORITE

INGLEWOOD, Calif. (AP) — Sol Camp's Scott Frost rules a solid favorite to capture the mile and a deciding leg on the $75,000 American Trotting Classic at Hollywood Park here Dec. 10th. Hambletonian champion has a second and a first in the classic's series.

They'll Do It Every Time

By Jimmy Hadlo

Six-Team Loop For Triple A

TORONTO (CP) — The International-Triple A Basketball league has expanded into a six-team circuit with four entries from the United States and two from Canada, it was announced Wednesday.

East Rochester Pauls of Rochester, N.Y., O'Keefe's Brewery of Buffalo, N. Y., Niagara Falls Chicks, Niagara Falls, N.Y., and Andy's Athletic Club, Toronto, will compete in the league for the first time this year.

Workers' Motors, Toronto, and the Eldredge Club, Tonawanda, N. Y., are repeat performers of the league, formed three years ago to promote international basketball. Game schedules and team rosters will be announced shortly, officials said.

The entry from Niagara Falls, N.Y., will play home games in Niagara Falls, Ont.

WILL FOOT BILL

TORONTO (CP)—Players and officials connected with the East-West all-star football game here Dec. 3 will be entertained at a civic reception.

The city said Wednesday it will foot the bill. The game offers an opportunity for the city to extend goodwill and sustain the good relationships between eastern and western Canada cities, officials said.

The Big Seven

By THE CANADIAN PRESS

Dave Creighton picked up a goal in New York's 4-0 route of Boston Bruins Wednesday night to advance into a fourth-place tie with Montreal's Maurice Richard in the National Hockey League's individual scoring race.

The leaders:

	G	A	Pts.
Belveau, Montreal	11	12	23
Olmstead, Montreal	5	17	22
Howe, Detroit	10	10	20
Richard, Montreal	11	8	19
Creighton, New York	6	13	19
Lindsay, Detroit	11	5	16
Murphy, New York	9	7	16
Delvecchio, Detroit	7	9	16

Brighter Shines in 1 the Time

KIWI BOOT POLISH IN COLOUR

SHOE POLISH
DIAL WO 2-2854
BRAM HUMPHREYS
ARCH SUPPORT AND SHOE REPAIR CENTRE
19 Campbell St.
Dial WO 2-2854 for Appointment

Guaranteed Quality
BATTERIES
Did you know that you can keep a Western Factory Fresh Battery in your car or truck for less than 1c per day. Your 4 year guarantee allows you this marvellous economical battery upkeep. Come in and have a 6-year guarantee battery installed in your car today.
$14.45 Exchange
51 PLATES
Other Batteries Priced from $7.95
Drop around to our store and have a look over our many other items for the car.
FREE INSTALLATION - WE DELIVER -
WESTERN TIRE
112 FRONT ST. DIAL WO 8-8851

Make It A SPORTS GIFT!
Golfing Equipment
Spalding — Bobby Jones
set $49.95
Rifles—Guns
Winchester - Browning
Available On Time!
Hockey Sticks — Hockey Sweaters — Hockey Socks — Hunting Supplies — Baseball Equipment — Rugby Equipment
SKATES
C.C.M. - Daoust
Boys' - Girls' in all sizes
$4.95 to $51.50
FISHING EQUIPMENT
Rods
Spinning Equipment
Rod - Reel - Line
Spinning Outfit
As Low As $19.95
USE OUR CONVENIENT LAY-AWAY PLAN
BOB BLAINDI
"SPORTS CENTRE"
21 BRIDGE STREET EAST DIAL WO 8-5339

Drive in SAFETY! THIS WINTER ON B.F. GOODRICH TRACTION TIRES
AS LOW AS $1.00 WEEKLY
Will equip your car with this famous tire. Proven to out-pull and out-stop other winter tires.
USE OUR EASY BUDGET PLAN
B. F. GOODRICH GUARANTEED BATTERIES 6 or 12 volt
As Low as $1.00 Weekly
Complete Selection of C.C.M. SKATES and hockey equipment in stock Buy on our budget plan.
Hallicrafter MANTEL RADIO A perfect gift.
$1.00 Down $1.25 Weekly
FOR MOM G.E. electric kettles, ironers, toasters, mix masters, etc. As low as $1.00 Weekly
FOR DAD Electric drill and power hand saws. As Low As $1.00 Weekly
SPECIAL! Custom styled car mats. Maroon or blue. Only $5.65 Per Set
THERE IS NO FINER BICYCLE FOR CHRISTMAS GIFT THAN A C.C.M.
Complete selection all models to choose from. Excellent choice of C.C.M. trikes, wagons, boy riders, etc.
All can be purchased on our easy budget plan.
UPTOWN TIRE AND BATTERY
BRUCE SMITH
341 PINNACLE ST. WO 2-2568

Howe, Detroit 10 10 20
Richard, Montreal 11 8 19
Creighton, New York 6 13 19
Lindsay, Detroit 11 5 16
Murphy, New York 9 7 16
Delvecchio, Detroit 7 9 16

BEFORE THIS HAPPENS-
SEE US
AUTO INSURANCE IS OUR SPECIALTY-- FOR PROMPT SERVICE Call us -
LORNE McDOUGALL INSURANCE AGENCIES LTD.
156 FRONT STREET DIAL WO 8-8712
"BELLEVILLE'S LARGEST INSURANCE OFFICE"

Nest in Winnipeg

Plane Engine Sighed, Stopped Tosses Wrench in Lark Plans

By W. R. WHEATLEY
Canadian Press Staff Writer

WINNIPEG (CP)—So far Montreal Alouettes have circumvented a gooey airplane engine by staying overnight in Winnipeg and are on the Skyliner line in their hopeful trip to Vancouver and the Grey Cup game. The Edmonton Eskimos may prove more formidable.

The Als Wednesday night had to call off their airborne passage from Montreal and bed down in Winnipeg. The magneto or some other segment of an engine in a Trans-Canada Airlines North Star went pfitt. It was just as effective in halting the Als as Jackie Parker and company might be.

The principal worry was that the Alouettes couldn't brahce around the lobby of the Fort Garry Hotel and get in a much needed practice.

The workout is supposed to come today, said coach Douglas (Peahead) Walker, in just a trifle of a sweat. He hopes it will be in Vancouver.

STARTED WEDNESDAY

The whole disarrangement of arrangements started Wednesday after a delightful trip from Montreal. A TCA official said it would take 30 to 45 minutes to service the plane. He was short of a first down by six hours.

The players waited and waited and finally were told to get aboard a bus and get downtown to the Fort Garry Hotel.

Vic Obeck, Alouette vice-president, said the layover was unfortunate and of course was bound to have some effect on the players. What the effect might be he didn't say.

Coach Walker, snuggled down in a chair in the hotel lobby, allowed as how the whole thing might not be too bad after all. He wasn't even fazed to trot the boys out Wednesday, he said, despite a 4 p.m. PST scheduled landing at Vancouver. Besides, he had no hankering to a-flyin' over those Rockies in the dark of the night.

Sports Calendar

HOCKEY

Tonight — Minor—Squirt: Bruins vs. Maple Leafs —6:00; Red Wings vs Canadiens—6:30; Black Hawks vs Rangers—7:00. Midget—Team 3 vs. Team 6—7:30; Team 2 vs Team 5—8:15; Team 1 vs Team 4 at 9 p.m.

Friday—OHA Senior "B"— Belleville TPT's at Brockville — 8:00 p.m.

Saturday — Minor — Pee Wee: Bruins vs Maple Leafs, 7:00; Red Wings vs Canadiens, 7:40; Black Hawks vs Rangers at 8:20 a.m. Bantam—Bruins vs Maple Leafs at 9:00; Red Wings vs Canadiens, 9:40; Black Hawks vs Rangers, 10:20 a.m.

Weekend—OHA Jr. "B"— Belleville TPT's at Cornwall at 8:30 p.m.

"Weekend" — Industrial League: Avon vs Ont. Intell. at 12:00 p.m.; Meads vs Odds at 1.00 p.m.

"Weekends" — Northern Electric League — Cavers vs Indians; Barons vs Hornets.

BADMINTON

Every Wednesday, Thursday, Friday and Saturday, Bridge St. Armouries at 8.00 p.m.

BOXING

Saturday— 8-bout card at Bridge Street Armouries — 8.00 p.m.; Main Bout—Eddie Schamerhorn vs Les Blair.

DARTS

Monday—Northern Electric vs Legion at ANAF; Army vs Hasty Pees at ANAF; Corbin vs Houston at HPs; Brewers vs RCAF at Legion.

Martinez Wins Over Christensen

ST. LOUIS (AP)—Vince Martinez of Paterson, N.J., boned and punched his way to an unanimous decision over Chris Christensen of Denmark Wednesday night in a 10-round bout on the road Martinez hopes will lead him to a chance at the welterweight title.

Martinez, half a pound lighter than the 148-pound Danish welterweight champion won his 13th straight triumph by opening cautiously and steadily stepping up the fight as he went along.

The New Jersey fighter tried desperately to knock out the tiring Christensen in the last three rounds. However, Christensen weathered the storm although his face was flushed from the repeated left jabs by Martinez.

Calgary Greets Toronto Fans

CALGARY (CP)—Mayor Donald Mackay, dressed in full Indian ceremonial regalia, Wednesday greeted a trainload of Toronto football fans who steamed into this frigid city more than two hours behind schedule.

The Toronto contingent included Miss Canada — Dalyce Smith of Whitehorse, Yukon — who jumped off the train, gave Mayor Mackay a big hug and conceded Calgary's welcome was "a little more up North."

When the train stopped the regimental band of the Queen's Own Rifles of Canada played a spirited medley. It was answered by the skirl of bagpipes from the train and followed by marching out of the Toronto girls' pipe band.

The crowd piled into waiting buses and taxis and headed for downtown Calgary for a parade to city hall.

Father Denies Promise to Send Son to Wings

SCHUMACHER, Ont. (CP)—The father of Frank Mahovlich, a promising junior player, said Wednesday he made no promises to Detroit Red Wings of the National Hockey League and his boy to a Red Wing-sponsored team.

Peter Mahovlich said he and his son decided that Frank would attend Toronto St. Michael's College after they visited the college in 1953. Frank now plays with St. Michael's Majors in the Ontario Hockey Association Junior A League.

Jack Adams, general manager of the Wings, said in Detroit last Friday that St. Michael's, which has an agreement with Toronto Maple Leafs of the NHL, lured Frank to Toronto.

CLAIMS AGREED

Adams said Mahovlich agreed to send Frank to Cathedral high school at Hamilton and have him play with Hamilton Cubs of the OHA Junior A.

The father said Wednesday: "Johnny Mitchell (Red Wings' chief scout) visited my home in November, 1953, and wanted me to send Frank to Windsor where he would attend Assumption College. 'At that time, Detroit didn't have a team at Hamilton, so how could I have promised such a thing when Hamilton was never mentioned? As far as the Windsor proposition was concerned, I did not promise Mitchell that Frank would go to Windsor either."

CHOOSE PRO OF YEAR

CHICAGO (AP) — The Professional Golfers' Association Wednesday named as its "golf professional of the year" 36-year-old Bill Gordon, connected for the last 17 years with Tam O'Shanter Country Club here. The award differs from the PGA "professional golfer of the year" award given this year to touring pro Doug Ford.

Sub Goalie Stars For Pittsburgh

By THE ASSOCIATED PRESS

Pittsburgh's Hornets have second place all to themselves in the American Hockey League today with pick-up goalie Ivan Walmsley making himself right at home in the nets.

Walmsley, subbing for regular Gil Mayer who quit the team over a $100 fine for his "indifferent" play, turned back 27 shots and had Springfield shut out for 30 minutes as the Hornets defeated the Indians 3-2 in overtime Wednesday night.

Willie Marshall scored the winning goal at 5:37 of the extra period. The victory lifted Pittsburgh out of its three-way tie with Cleveland and Buffalo and left the Hornets four points behind Providence. It was the only game scheduled.

SUES PACKERS

DETROIT (AP)—Bob Mann, end for University of Michigan, Detroit Lions and Green Bay Packers, Wednesday filed a $25,000 damage suit in Wayne county circuit court against the Green Bay team of the National Football League.

Mann charged he was released illegally after an injury in an exhibition game against Philadelphia Eagles Sept. 4, 1954. He said he was released while injured in violation of the league's by-laws. He said his contract called for $7,700 for the season plus a $1,000 bonus if he were among the six top pass receivers.

Yippy-I-Ay!

Who Gives a Hoot for the Weather? Grey Cup High-Jinks Start to Roll

VANCOUVER, (CP)—The unpredictable British Columbia weather became a major topic of conversation here today, but thousands of football fans didn't let rain dampen their Grey Cup enthusiasm.

The unsettled weather showed no signs of improving as forecasters reported a second Pacific storm heading inland.

The prediction for today was more rain and possibly some snow.

Saturday, the defending champion Edmonton Eskimos meet Montreal Alouettes for the second time in as many years in the annual football classic.

Empire Stadium officials said a $22,000 nylon tarpaulin is down on the football field and will remain down until there is a break in the weather.

For Saturday, the prospect is more cheerful as the weatherman continues to predict mild weather with a light overcast. The long-term forecast calls for little or no precipitation.

The Montreal club was delayed in Winnipeg by engine trouble in their chartered plane.

The full program of special Grey Cup attractions is in swing.

Wednesday night, 9,000 persons braved the rain to witness a fireworks display, precision drill and band concert, put on by the army, navy and air force at Kitsilano beach.

Hi-links for today include a cowboy-band concert in the lobby of the Hotel Vancouver. The main street in Chinatown will be roped off in the evening as the city's Chinese join in Grey Cup festivities with dances and fireworks.

Marilyn Bell, Toronto long-distance swimmer, arrived here Wednesday night. She appears at the Grey Cup party Friday night where Miss Grey Cup of 1956 will be chosen.

League Leaders

By THE CANADIAN PRESS

Standing: Montreal, won 11, lost 3, tied 0, 22 points.

Feists: Beliveau, Montreal, 24.

Goals: Beliveau and Richard, Montreal; Lindsay, Detroit; Sloan, Toronto, 11.

Assists: Olmstead, Montreal, 17.

Shutouts: Plante, Montreal, 5.

Penalties: Lindsay, Detroit, 71 minutes.

IS YOUR CAR'S
HEATER & DEFROSTER
SATISFACTORY?
NOW
You can buy a brand new complete unit.
For Only 39.50
REG. PRICE $80.00
Only a few units available.
BELLEVILLE MOTOR CAR CO. LTD.
16 BRIDGE ST. W.
DIAL WO 8-4761

BICYCLES for CHRISTMAS
WAGONS — TRICYCLES — DOLL PRAMS
● SCOOTERS ● WHEELBARROWS ● TOBOGGANS
HOCKEY SUPPLIES! SKATES
Hockey Sticks — Pucks — Tape
Shoulder Pads — Shinguards
Athletic Supports — Hockey Pants
Tendon Guards — Skate Guards
Use Our DEPOSIT PLAN
A Deposit Now Saves Last Minute Christmas Disappointments
Walking — Talking and Babyskin Dolls
Mechanical Toys
Dinky Toys
Trucks — Graders
Cranes
Footballs — Rugby Balls
Dart Boards and Darts
Holster Sets and Guns
GAMES
BICYCLES FLASHLIGHTS HOBBY SUPPLIES
STEPHEN LICENCE LIMITED
ALEX W. McGLASHON
299 FRONT STREET DIAL WO 8-9363

Gifts That Promise Pleasure Long After Christmas!
GIVE HIM Gillette Gifts
● Looking for something "just right" to give a man? You'll find it among these practical Gillette Gifts that bring a man real comfort, pleasure and shaving satisfaction.
50 Gillette Blue Blades in 5 Dispensers
● Almost any man you wish to remember will appreciate a gift of easy-shaving Gillette Blue Blades. Colorful Christmas carton holds five 10-blade dispensers (50 Gillette Blue Blades in all). $2.50
100 Gillette Blue Blades in Dispensers
● Men always welcome an extra supply of Gillette Blue Blades. Foil-wrapped holiday package holds five 20-blade dispensers, with compartments for used blades (100 blades in all). $5.00
Gillette Super-Speed Gift Set. This useful shaving set is really three presents in one. Handsome gift box holds a Gillette Super-Speed Razor in flame-Syrocco travel case, two dispensers of Gillette Blue Blades and a tube of Gillette Shaving Cream. $2.20
Gillette Diplomat. A magnificent present. Luxurious one-piece razor, in beautiful gold finish, complete with 10 Gillette Blue Blades in dispenser and rich travel case. $5.00
Gillette Razor Set No. 58. Bright nickel-plated razor, 10-blade dispenser and travel case (illustrated above). $3.79
Gillette Aristocrat Set No. 66. Rhodium-plated, one-piece razor. $3.00

Save on SUPER-LASTIC "TRACTION-ACTION" WINTER TIRES
NEW TREADS
Regular Manufacturer's Guarantee
—PLUS Free Road Hazard Insurance
600 x 16 - 670 x 15
640 x 15
SUBURBAN-TYPE
or
TOWN AND CITY
$11.45 Exchange
710 x 15
$12.45 Exchange
760 x 15 - 820 x 15
$13.45 Exchange
No Money Down—Payments As Low As $1.00 Weekly - NO PAYMENT 'TILL AFTER CHRISTMAS
SAVE WITH OUR MACHINE SHOP FACILITIES
OPEN FRIDAY EVENINGS TILL 9.00
"Save Safely"
CTC CANADIAN TIRE CORP'N
CANADIAN TIRE CORP'N ASSOCIATE STORE
36 Moira St. West, BELLEVILLE
DIAL WO 8-5701 D. HILL

Here Are The Used Cars
YOU ARE LOOKING FOR
AT THE
Lowest Prices IN TOWN
Your Car For Down Payment
IN MOST CASES
NO FURTHER PAYMENTS UNTIL 1956
MANY ONE OWNER CARS
A Large Number of These Vehicles Equipped with Radio as Well as Heater.
All Cars Winterized For Your Protection
LOOK . . . at the Wide Selection Offered
'55 CHRYSLER Windsor Sedan
One owner. Under 2,000 miles. Many extras.
'54 CHEV. 2-Door Sedan
'52 PONTIAC Sedan
'52 PLYMOUTH Sedan
'52 Austin Sedan
'52 OLDS. Sedan
'51 CHEV. Coach
'51 PONTIAC Sedan
'51 CHEV. Sedan
'51 DODGE Coupe
'51 NASH Sedan
'50 CHEV. Coach
'50 CHEV. Sedan
'50 AUSTIN Sedan,
'49 DeSOTO Sedan
'49 OLDS. Sedan
'49 PLYMOUTH Coach
'49 AUSTIN Sedan
'48 CHRYSLER Sedan
'47 PLYMOUTH Sedan
'46 NASH Sedan
'46 FORD 2-ton Stake
Many More to Choose From
HASTINGS MOTOR SALES
H. G. WRIGHT, Manager
You can't go wrong when you buy from "Wright".
103 FRONT STREET S. AT DUNDAS
DIAL WO 2-3917

Trenton News

By ELMER BONTER
Telephone 7644

Board Receives 900 Accident Reports a Day

TRENTON — Nearly 900 accident reports a day are received by the Workmen's Compensation Board, assistant chief claims officer George Black said Wednesday.

Mr. Black was one of five W.C.B. head office men who addressed 70 people representing that number of industrial firms from Port Hope to Kingston, at a one-day W.C.B. seminar sponsored by the Industrial Accident Prevention Associations, Central Ontario Division.

Mr. H. Rivett, member of the executive committee of the I. A. P. A. Central Ontario Division, introduced the panel chairman George Black. Other panel members were J. Greaves, assistant to the comptroller; E. A. Cannon, assistant chief claims officer; A. R. McCarthy, chief claims field officer; W. Blackman, assessment officer.

The purpose of the seminar is to familiarize plant officials responsible for dealing with compensation reports and claims, with proper procedure, board policy and benefits due the injured workmen.

"A W. C. B. film "Teamwork in Action" was shown during the morning session. The story of this film begins with an injured employee and follows through until the injured man is rehabilitated back on the job.

Medical aid officer 'A. B. McCartney outlined the board's medical aid services and medical benefits. He said an injured workman has his choice of doctors, including chiropractors, but that he cannot be treated by two doctors at the same time. The board reserves the right to change the man's doctor to insure proper treatment, or to order the injured workman into the board's rehabilitation centre. Glasses and dentures will be replaced, if worn by the workman and damaged at the time of accident.

Speaker J. Greaves covered the financial and statistical aspects of the administration. He said that every cent administered by the W. C. B. comes from the more than 80,000 employers covered under the Act.

Detroit Lions Meet Packers

DETROIT (AP) — Detroit Lions have little to lose today when they meet the Green Bay Packers in their annual Thanksgiving Day game in Briggs Stadium.

The contest starts at noon EST and will be nationally televised on ABC with a 75 - mile blackout in Detroit.

Victory will mean little to the Western Division Lions in the National Football League standings. It merely will straighten their record by ruling out of last place in the division.

On the other hand, a defeat will give them the first regular season victory in modified draft in Philadelphia. Commissioner Bert Bell ordered the draft in an effort to eliminate player wrangles with the Canadian leagues. The draft will last three rounds, with the remaining 27 rounds set for a later date.

The Lions have the worst mark in both divisions this season—two victories and seven defeats. One more loss will make it certain that coach Buddy Parker will get the first pick when the regular draft starts following the "bonus" choice.

VETERAN LOSES LIFE

RICHMOND, Va.. (AP)—Sammy Gregorio's determination to live normally despite paralysis cost the amateur veteran his life Monday night. The car he had laboriously learned to drive crashed into a tree. He was instantly killed.

The pleasant chewing satisfies that little hungry feeling-and helps keep your figure neat and trim!
WRIGLEY'S SPEARMINT CHEWING GUM
Enjoy chewing Wrigley's Spearmint every day!

GIVING LONGERS THE NEEDLE By Alan Mavor

CJBQ VOICE OF THE BAY OF QUINTE

(CJBQ — 1230 Kc)

THURSDAY

Piece

4:00—News & Weather
4:05—Favorite Hymns
4:15—Melody Music
4:45—Kiddies Carnival
5:00—News & Weather
5:05—Mostly Music
5:30—Supper Serenade
6:00—Dinner Music
6:30—Country Style
6:45—Sports Review
7:00—News & Weather
7:05—Evening Melodies
7:30—Interlude
7:45—Dance Music
8:00—Symphony Hour
8:30—Music Til Midnight
9:00—News & Weather

6:45—In Town Tonight
6:45—Star Time
7:30—Star Time
7:35—News & Weather
7:45—Hidden Persuaders
8:00—Music Til Midnight
10:00—News & Weather
10:05—Music Til Midnight
11:00—News & Weather
11:05—Music Til Midnight
11:30—Sports Review
11:45—Music Til Midnight
12:00—News & Weather

FRIDAY

Piece

10:30—Tennessee Ernie
10:45—At Home With the Stars
11:00—News & Weather
11:05—Stork Club
11:30—Faith Knowing
11:15—Who Am I?
11:45—Made to Dream
Piece
12:00—Maple Leaf Junction
12:30—Luncheon Music
12:30—News & Weather
12:45—Music from Ireland
Song
1:45—N. B. Hits
2:00—Mostly Music
2:30—News & Weather
2:35—Make Mine Music
3:00—News & Weather
3:05—What Next?
Treasure
4:00—News & Weather
4:05—Music Time
4:45—Kiddie Revue
5:00—News & Weather
5:05—Mostly Music
5:30—Weather Guide
5:35—Mostly Music
6:00—Dinner Show
6:30—Interlude
6:45—Sports
7:00—Evening Melodies
7:30—Interlude
7:45—Dance Music
8:00—Music Til Midnight
9:00—News & Weather
9:05—Music Til Midnight
10:00—News & Weather
10:05—Music Til Midnight
11:00—News & Weather
11:05—Music Til Midnight
12:00—Sign Off

NETWORK PROGRAMS

THURSDAY EVENING

6:00—CBL News Roor
6:15—CFRB Fredcle Smith
6:30—CBL Rylins
6:45—CFRB Wes Mc Knight
7:00—CBL Rawhide
7:30—CFRB Allen Ludden
7:15—CBM Saving Se
7:30—CBL Ontario Sportsman
7:30—CKEY, Dinah Shore
7:45—CFRB, Ferry Mason
8:00—CJBC, McGee and Molly
8:00—CFRB, Mitch Miller Show
8:30—CJBC Guilty
9:00—CJBC Fraser Conferences
9:00—CFRB Jack Carson Show
9:30—CFRB Jimmie R' Stewart
9:30—CBL Playlet
10:00—CBL National
10:00—CJBC, Eddie Mayehoff
10:00—CFRB, Court of Missing Heirs
10:30—CJBC, Masterpiece
11:00—CJBC, Enchanted Hour
11:10—CFRB Sport News
11:15—CFRB Merry-Go-Round
11:20—CBL Sports
11:35—CFRB Merry-Go-Round

Maroons Edge Stratford 4-3

CHATHAM (CP)—Chatham Maroons came from behind to earn a 4-3 decision over the Stratford Indians here Wednesday night in an Ontario Hockey Association Senior A League game played before 2,100 fans.

Two goals by team captain Jimmy Campbell in the final period proved to be the tying and winning markers for the Maroons.

The Indians led 2-1 at the close of the first period on goals by Lou Bende and Johnny Muretich. Mike Delich scored for Chatham. George Edwards tied the score at 2-2 at the second period for Chatham.

George Aitken put the Tribe ahead in front 3-2 at 2:16 of the final period but Campbell's two goals erased this lead and the Maroons hung on to record the win.

The win was the first for Maroons under Frank Unlac who temporarily replaced Ott Heller, fired as coach earlier this week.

Wants Unlimited Blocking In Canadian Game

KITCHENER (CP)—Bob Celeri, triple-threat quarterback for Kitchener-Waterloo Dutchmen of the Ontario Rugby Football Union, says he would like to see unlimited blocking in Canadian football.

Celeri, a former United States college and professional player from California, told members of the executive of the London and District Football Officials Association he can't see any reason for not having unlimited blocking.

Celeri said the rouge would add much to the American game.

"The object of the game is to score and just one point gives a little something for good offensive work. How often do you see the attack bog down on the five or the 10 in the American game and nothing come of it? The rouge would be a small measure of reward for the effort."

Lark Beauties Snarl Traffic In Vancouver

VANCOUVER (CP) — Fifteen high - stepping majorettes from Montreal snarled morning traffic Wednesday as they twirled their way through downtown Vancouver streets.

The girls, part of the Montreal Alouette contingent attending the Grey Cup festivities, arrived as Vancouver swung into step with the celebration.

Trucks, buses and cars ground to a halt as the majorettes marched from the CPR station to their hotel. Nearly 1,000 fans were at the station. Nancy Roland, Miss Alouette in the Miss Grey Cup contest, headed the Majorettes. Also aboard the train with Miss Edmon-

AT THE CAPITOL — Famous Buddies, John Payne as the gambler, Tennessee, and Ronald Reagan as Cowpoke, his partner, co-star with Rhonda Fleming and Coleen Grey in "Tennessee's Partner", with Rhonda Fleming and Coleen Grey in "Tennessee's Partner", a RKO-Benedict Bogeaus film from Bret Harte classic, in Supercope and Technicolor opening tonight at the Capitol Theatre for its first Belleville showing. On the same program in Technicolor Walt Disney's "Stormy" story of a horse.

AT THE McCARTHY — John Wayne and Lauren Bacall face adventure and intrigue in the Orient in Warner Bros. "Blood Alley," a Batjac Production in CinemaScope and WarnerColor opening Today at the Odeon McCarthy Theatre. "Blood Alley" was directed by William A. Wellman.

WHAM TV SCHEDULE CHANNEL 5

THURSDAY

5:00—Assignment Jo
5:30—Howdy Doody
6:30—Wild Bill Hickock
7:00—Life of Riley
7:30—Dinah Shore
7:45—News Caravan
8:00—You Bet Your Life
8:30—People's Choice
9:00—Dragnet
9:30—Stage 7
10:00—Studio Wrestling
10:30—Studio Fights
11:00—Music Til Midnight
12:00—Sign Off

FRIDAY

7:00—Today
7:35—Al Sisson
8:00—Today
8:35—Thought for Today
9:00—Home Cooking
9:30—Morning Echoes
10:30—Search for Beauty
11:00—Home
11:30—Welcome Travellers
12:00—Tennessee Ernie
12:30—Farther Your Revi
1:00—Pat Lennth Movie
2:00—Matinee
2:30—N.B.C. Matinee
4:00—Date With Life
4:15—First Love
4:30—World of Mr. Sweeney
4:45—Modern Romance
5:00—Howdy Doody
5:30—Howdy Doody
6:00—Andy Oakley
6:30—Little Rascals
6:45—Frank Leahy
7:00—Damon Runyon Theatre
7:30—Eddie Fisher
7:45—News Caravan
8:00—Truth or Consequences
8:30—Life is Riley (NBC)
9:00—Big Story
9:30—Star Stage
10:00—Studio Wrestling
10:45—Red Barber's Corner
11:00—Eleventh Hour News
11:17 Weather
11:27—Highlights of Hockey
11:50—Tonight

THEATRE FEATURE TIMES

AT THE BELLE — Doris Day, James Cagney, Gladys Hurlbut in "Love Me Or Leave Me" — with CinemaScope and Color. 2.30-7.15-9.25.

AT THE CAPITOL — All Technicolor Show — "Tennessee's Partner" with John Payne, Ronald Reagan, Rhonda Fleming, Coleen Gray — Walt Disney's "Stormy" — Adds.

AT THE McCARTHY — "Blood Alley" — CinemaScope and Color—John Wayne, Lauren Bacall — 2.25-7.10-9.20.

CAPITOL
FIRST SHOWING
A FAMILY TREAT SHOW
When the West was a shameless young hussy!

BENEDICT BOGEAUS
JOHN PAYNE
RONALD REAGAN
RHONDA FLEMING
COLEEN GRAY
in Bret Harte's
Tennessee's Partner
SUPERSCOPE
Color by TECHNICOLOR
ADDED FEATURE
WALT DISNEY'S
Stormy
Technicolor
Treat For All
PLUS NEW CARTOON
"A KIDDIES KITTY"
STARTING
TONIGHT
Complete Shows ... 7.10-9.55
Coming Soon! Adult Entertainment
EXPOSED
LIFE, LOOK and SAT. EVE. POST!
THE PHENIX CITY STORY
ALABAMA PULITZER PRIZE EXPOSE

HORSE SENSE BRIDGE
By SAM GORDON
The Kibitzer

What some players expect of the cards in a bridge hand is miracles. Nothing but miracles. And do you know what? They often get just what they expect.

Let me tell you about this deal:

NORTH
♠ 10 9 6
♥ 5 4 3 2
♦ A Q
♣ 4 4

WEST
♠ J 5 4 3 2
♥ 10 9 8 7
♦ 8
♣ 6 5 2

EAST
♠ K
♥ Q
♦ J 10 9 8 7
♣ K 10 9 8 7 3

SOUTH
♠ A 8 7
♥ A K 6
♦ K 6 5 4 2
♣ Q J

They tell me the bidding went like this:

South	West	North	East
1 ♦	Pass	1 ♥	Pass
2 N-T	Pass	3 ♦	Pass
4 N-T	Pass	5 ♦	Pass
6 ♦	Pass	Pass	7 ♠
7 ♦	Pass	Pass	Double
7 ♥	Double	Pass	Pass
7 N-T	Pass	Pass	Double

By now everybody should be thoroughly confused with what seems to be going on around here. The best thing I could say about it is that the players must certainly be smarter than they look.

North did not have the true support for a diamond suit, but only once. But this was not nearly as bad as the stuff south tried to get away with from there until he reached the end of the line.

I wonder what east was thinking about when he tried to horn in with a deliberate bad sacrifice of seven clubs. He knew definitely he could defeat a six diamond contract, but his eyes closed.

If he was looking for better odds he got it when south bid the seven diamonds. He had no basis to chase them into hearts. Nor did west use his head in chasing them into seven no trump.

When a player can defeat a slam it is foolish to warn opponents to try something they might be able to make. And seven no trump made. The west lead was a heart. Before which he led with his chin.

AT THE BELLE — Doris Day and James Cagney as they appear in M.G.M.'s musical drama, "Love Me Or Leave Me". Highlighting the glamor and excitement of the Roaring Twenties, the new CinemaScope offering in color tells the story of Ruth Etting, singing sensation of Broadway and Hollywood whose name is still enshrined in the hearts of millions. A Tom & Jerry CinemaScope Cartoon, is an added attraction.

ODEON BIG SHOW SEASON
NOW PLAYING
FEATURE STARTS
2.24 - 7.10 - 9.30
JOHN WAYNE
LAUREN BACALL
gun-barreling out of a Chinese torture-prison!
dodging from fury to fury in Formosa Straits!
BLOOD ALLEY
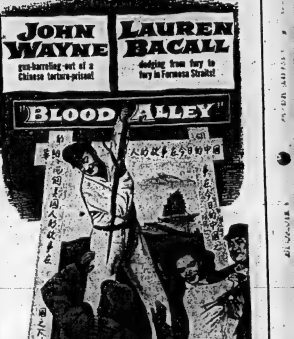
WARNER BROS. presents in CinemaSCOPE WARNERCOLOR
Regular CinemaScope Prices
McCARTHY
SMOKE IN THE LOOKS
BELLEVILLE .... DIAL WO 8-7898

HUNDREDS HAVE LOOKED AT "LOVE ME OR LEAVE ME" AND LOVED IT! 3 MORE GREAT DAYS!
For The Picture That Will Command Academy Award Attention!
MORE . . . MUCH MORE THAN JUST ANOTHER PICTURE. A ROARING TURBULENT STORY OF REAL PEOPLE FROM CHICAGO'S LURID MOB RULE DAYS . . . TO SEE IT IS TO PRAISE IT . . .
LIFE-INSPIRED DRAMA! FROM DIME-A-DANCE TO ZIEGFELD FOLLIES!

TODAY FRIDAY SATURDAY
DORIS DAY · JAMES CAGNEY
CinemaScope
Color by COLOR
In M-G-M's
'LOVE ME OR LEAVE ME'
Co-Starring Cameron MITCHELL with Robert GUSTA • Tom TULLY
Belle FAMOUS PLAYERS THEATRE
Telephone WO 8-6066
DAILY 2.00 7.00 9.10
TOM & JERRY CScope Cartoon

PEANUTS

JOHNNY HAZARD

TILLIE THE TOILER

MARK TRAIL

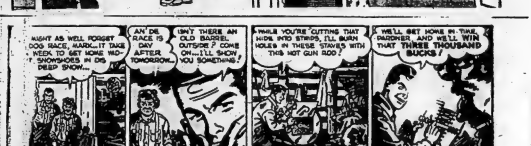

BLONDIE

DAVY CROCKETT

LIL ABNER

OZARK IKE

MR. AND MRS

JEFF COBB

BRINGING UP FATHER

TIPPER AND CAP STUBBS

RUSTY RILEY

Your Horoscope

By FRANCES DRAKE

Look in the section in which your birthday comes and find what your outlook is, according to the stars.

For Friday, Nov. 25, 1955

March 21 to April 20 (Aries) — Mars' rays are benefic, and encourage sturdy, vigorous activities, military interests. Extra care advised in expenditures.

April 21 to May 20 (Taurus) — Pleasant indications for your special interests, for home, family affairs; also for business relationships and merchandising. Friendly rays generally.

May 21 to June 21 (Gemini) — Mercury's aspect today advises caution and thoroughness in signing contracts, important papers and legal documents. Don't be hasty in giving estimates.

June 22 to July 23 (Cancer) — Many favorable influences for social matters, work and activities for which you have training, special talent. Some contention may be in the air; don't yield to it.

July 24 to August 23 (Leo) — Virorous action, matters requiring endurance and determination highly sponsored. Personal and artistic matters also favored.

August 24 to September 23 — (Virgo) — Cipolle to friends, but if proper attention is paid to matters requiring signature agreement, day should yield good returns. All sound business and work interests can gain.

September 24 to October 23 — (Libra) — Friendly influences for your private interests, your talents and artistic ventures. This can be a productive, encouraging period. Enjoy your help.

October 24 to November 22 — (Scorpio) — Stimulating, benefic Mars vibrations. A day of challenge. Favorable aspects for hard work, difficult ventures, but do not be reckless or sign any papers carelessly.

November 23 to December 22 — (Sagittarius) — Some restrictions indicated, especially in written matters. Earnest efforts in industry, trades, mechanical work are favored. Day grows better as it advances; tomorrow has the rays.

December 23 to January 21 — (Capricorn) — Some friendly Saturn rays linger from yesterday. Today can be productive for useful and needed work. Be careful making promises.

January 22 to February 20 — (Aquarius) — This can be a constructive, productive day, depending largely upon your endeavor, plans, general management. Heed important matters and details first; don't waste any time on unessentials.

February 21 to March 20 — (Pisces) — One need not be fearful nor suspicious, but should be careful to avoid needless errors. Today stresses sensible cautions but also urges enthusiasm for wholesome things.

You born today have a bright, engaging and likeable personality. There is much talent and general capability in your Zodiacal Sector. You have the ability to manage large organizations or groups of people and will deal honorably and fairly with all. Always keep your cheerier, happier side to the fore, and keep studying and improving your status. Birthdate: Lope de Vega (Carpio), Span. dramatist, poet; Andrew Carnegie, Amer. industrialist, philanthropist.

Answer to Previous Puzzle

A	O	R	T	A	B	O	L	V	E	R				
P	I	R	A	T	E	P	A	R	L	E	V	I		
A	B	A	N	D	O	N	E	D						
T	E	T	E		T	A	T	T	O	O				
C	R	O	C	K	E	T		P	I	N	T	S		

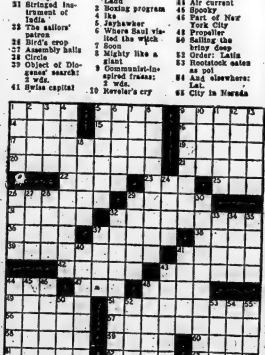

ACROSS

1 Rate of speed
5 Large parrots
9 Ballo, dances, songs, etc.
14 Mountains of Kirghiz
15 Girl's name
16 Peron's late wife
17 Office of the clergy
19 Miss Day, songstress
20 Occupants of the Governor's Mansion at Lincoln
21 Former chairman of Republican National Committee
22 Glass
23 Kimono sash
25 Crawfish
26 Native of Kabul
29 Contemptuous grimace
31 Cellog.
32 Stringed instrument of India
33 The sailors' patron
36 Bird's crop
37 Assembly halls
38 Circle
39 Object of Diogenes' search: 2 wds.
41 Syrian capital
43 Frequently seen roadside sign
45 Resembling Jupiter
51 Social bud
47 Former government agency
48 Fruit dots
49 Sought re-election
51 Br. city
55 Got up
56 Brighten or shine
58 Nothing could be — than to be in Carolina"
59 "First garden"
60 Algerian port
61 Where the King Ranch is
62 Implanted
63 — contenders

DOWN

1 Head of the family
2 Hollywood Ladd
3 Boxing program
4 Ike
5 Jayhawker
6 Where Saul visited the witch
7 Soon
8 Mighty like a giant
9 Communist-inspired freaks: 2 wds.
10 Novelist's cry
11 Olive-green bird
12 City on the Mohawk
13 Soother
18 Mountain nymphs
24 Study Hard: Slang
26 Author of "East River"
27 Gambling game
28 Hom's mom
29 Dialog balls in sign
30 Video
32 Resumes
34 Animal called bashful Billy
35 Unshut
37 At the summit
40 Oklahoma people
41 Tired of everything
42 The "Blue Danube" Strauss
44 Air current
46 Spooky
47 Tell of Nor York City
48 Propeller
50 Sailing the briny deep
53 Order: Latin
54 Resistance sales as pot
57 And elsewhere: Lat.
58 City in Nevada

When children's eyes are bigger than their stomachs

There is no need to worry about your child's appetite which may shrink a little during warm weather. Just keep feeding well and Children's Own Tablets will do the rest. Rich in Vitamins A and D, they are ideal for children from 2 to 12 years, by the makers of Baby's Own Tablets. Why not send a coupon today? They're worth a dollar a box, but you can get a generous discount and a free booklet on the performance of the breast in a small coupon. Mail it today!

Children's Own TABLETS

use the Want Ads to BUY SELL RENT HIRE

DIAL WO 8-5757 AFTER 8.30 A.M. — DEADLINE WORD ADS 10.30 A.M. — SMALL SEMI-DISPLAY 10.00 A.M. FOR SATURDAY'S PAPER DEADLINE IS FRIDAY P.M.

WANTED - FEMALE

EXPERIENCED WAITRESS FOR evenings. No phone calls please. Apply in person to Belmont Restaurant, 289 Front. N24-3t

ONE OR TWO GIRLS FOR SNACK bar at Marysville. Live in. Good wages. Suitable hours arranged. Apply Box 24, Ontario Intelligencer. N24-3t

WOMAN, FOR DAYS, AS INVALID companion. Apply Box 88, Ontario Intelligencer. N24-3t

BABIES' CONVALESCENT HOME, Plainfield, telephone Thurlow 30, has opening for two reliable girls for household and nursery. To start immediately. Only girls between ages of 17 and 25 should apply. Wages from $70 up to $100 monthly. Nice living quarters. Mrs. Leonora Velleman. N23-tf

COMPANION FOR MIDDLE-AGE woman. Light work. Modern home in town. Sleep in. Box 170, Stirling. Phone 2284. N22-3t

LADY CLERK FOR DRUG STORE. State age, marital status, business experience, education and any other pertinent details. Box 20, Ontario Intelligencer. N22-3t

STUDENTS TO ENROLL IN licensed hair-dressing school. Box 76, Ontario Intelligencer. N18-6t

2 EXPERIENCED SALESLADIES

In setting up House Parties and following up provided leads. A wonderful opportunity for right girls. Excellent commission. Selling three outstanding household products. Bonus plan, other benefits.

Write, giving full details

BOX 3, ONTARIO INTELLIGENCER N24-3t

WANTED

TO BUY: USED SAFE, APPROXIMATE size 28 x 38. WO 8-6795. N24-3t

ATTENTION FARMERS! WE WILL be pleased to pick up dead or crippled farm animals for sanitary disposal. For immediate service telephone collect Gordon Young Limited Belleville. WO 8-0073; Stirling 333 J5-etu-th-s-tf

HI THERE, I'M OLIVE KELSEY, I do sewing, alterations. Experienced, recommended. WO 2-4392, 147 Pinnacle. N23-3t

EXPERIENCED BOOKKEEPER FOR part time work, approximately 3 half days a week. Apply in writing stating experience and capabilities and hourly rate of pay. Box 70, Ontario Intelligencer. N23-3t

FRESH AND SPRINGING COWS and big heifers. Aply Crystal Hotel. Elton McLelland. N23-1m

TO BUY: HOUSE SUITABLE TO rent rooms. Close to school. West Hill preferable. Wanted before Christmas. WO 2-2941. N23-2t

DRAPES TO MAKE. 3-DAY SERvice. Experienced seamstress. WO 8-9122. Guaranteed satisfaction. Will measure and hang. N19-1m

OLD FLASH BULBS, TRADE IN your old flash bulbs on new ones. Trade-in allowance 2c. Roluf's Camera Centre, 16 Victoria Ave. N12-1m

WE REQUIRE MONEY FOR A sound and profitable business investment. Box 79 Ontario Intelligencer. N11-tf

ALL TYPES LIVE POULTRY, HENS, chickens, broilers. Highest prices paid. John H. Sills. WO 2-0460. N1-1m

USED CAMERAS

TRADE IN YOUR OLD CAMERA ON a new one by any of the following manufacturers: Argus, Balda, Bolsey, Ansco, Ricohflex, Paxette, Bellandhowell, Keystone, Kodak, Rolleicord, Leica, Canan, etc. For the highest trade-in allowance see Roluf's Camera Centre, 16 Victoria Ave., Belleville. O15-2m

DEAD STOCK REMOVED ATTENTION FARMERS! HIGHEST prices paid for dead, old or crippled stock. 24-hour service. Phone collect WO 2-2727 Belleville, or 767 Stirling. Nick Peconi. S13-tf

EMPLOYMENT WANTED

YOUNG MARRIED WOMAN DEsires position as receptionist or clerk-typist. WO 2-4942. N22-3t

ACCOM. WANTED

FAMILY OF SEVEN DESIRES 3-bedroom home in Belleville district. Good tenants. Can furnish references. Immediate possession necessary. WO 2-0760. N24-3t

YOUNG COUPLE, DESIRABLE TENants, would like 3 or 4 room private apartment or house. East Hill. WO 8-8877. N23-3t

FOUR OR FIVE ROOM SELF-CONtained apartment. Unfurnished. Phone Mr. McKenzie. WO 8-6777. N22-3t

TO RENT: 2 OR 3 BEDROOM HOUSE. Family being transferred to Belleville. FRanklin 2-9595 Cobourg, collect. N21-6t

WANTED! APARTMENTS AND houses to rent. Contact Yanover Realty. WO 2-4246. O27-1m

PERSONAL

"OLD AT 40, 50, 60?" MAN! YOU'RE CRAZY! Thousands peppy at 70. Ostrex Tonic Tablets pep up bodies lacking iron. For rundown feeling many men, women call "old". Get-acquainted size only 60c. All druggists. N10-17-24

WANTED - MALE

MAN WITH SOME RADIATOR repair experience. Apply Trudeau Motors, Station St. N24-3t

STAKE TRUCK DRIVER. BOX 87, Ontario Intelligencer. N24-3t

BARBER TO TAKE OVER SHOP or rent 1 chair, in Trenton. Main Street location, at red light. In poolroom. Apply Ken Wannamaker, Trenton 9019. N24-3t

LARGE, REPUTABLE, CANADIAN Manufacturer of Heating Equipment and Domestic Appliances has openings for keen, aggressive, Supervisor - Salesman in Eastern Ontario territories calling on dealers. Overriding commissions with drawing account provided. Apply giving full particulars Box 44, Ontario Intelligencer. N24-3t

EXPERIENCED

Body Men

NEEDED IN KINGSTON

We can guarantee permanent employment to 3 first class men. Top wages, with group insurance and Blue Cross.

Apply in Writing to

Edwards Motor Sales
(Body Shop)
KINGSTON, ONTARIO N24-3t

AMBITIOUS YOUNG MAN

FOR FUTURE EXECUTIVE POSITION IS REQUIRED BY GOOD CANADIAN FINANCE CO.

Must be married and between ages of 24-29.

Banking or finance experience an asset but not essential

WO 8-5584
for appointment with
MR. GIBBON N22-3t

Earn $5,000

2 Salesmen Required

To sell a nationally advertised brand of sewing machine from door to door.

Car necessary.
Sales experience helpful but not essential — training program provided.

Apply by letter, stating experience, if any, age, past employment and references to

BOX 72,
ONTARIO INTELLIGENCER N22-3t

Young Man

AGE 23 - 27
SINGLE

National sales finance company has permanent position available — leading to planned program of advancement

Many employee benefits Car and expenses provided. Must have at least matriculation. Banking and insurance experience of benefit, but not essential. Reply, giving full particulars to:

THE MANAGER,
Commercial Credit Corp.
177 PINNACLE STREET
BELLEVILLE O29-tf

PERMANENT JOB FOR YOUNG MEN

TAKE A HEALTHY outdoor life, combined with fine pay, security and progressive pension plan and you end up with working conditions as interesting and fine as any in Canada.

For physically fit, forward-looking young Canadians, the Canadian Regular Army offers extensive opportunity . . . a really outstanding career.

Full information without obligation see the

ARMY INFORMATION TEAM

WATCH LOCAL ADVERTISING FOR TIME AND LOCATION OR CLIP THIS COUPON AND MAIL TO:

Kingston Army Information Centre,
164 Wellington St., Dept. A.
Kingston, Ontario.

Please let me have full information on an Army Career.

Name ....
Street ....
City ....
I am .... Years Old

N3-8-10-12-15-17-19-22-24-26-29

WANTED - MALE

SALESMEN, FULL AND PART time. Are you interested in earning better than $80 per week? If you are willing to call on T.V. owners in your community, if you are willing to follow instructions, we have the greatest opportunity open to salesmen today. We are not interested in men who have not the ambition to better themselves. We have a future to offer you. If you can earn it. Write or apply personally to Haster Limited. Harper & Lewis Agencies, 379-385 Front St. WO 2-1171 N22-3t

GOOD BARBER TO TAKE OVER shop. Reasonable rent. Furnished. WO 8-7810. N22-3t

EXCEPTIONAL OPPORTUNITY FOR YOUNG AMBITIOUS

FURNITURE SALESMEN!

Drive and initiative more important than experience in furniture selling.

SALARY and COMMISSIONS

Good income and advancement assured to the man who meets our requirements.

Reply, giving age, references, etc.

BOX 92,
ONTARIO INTELLIGENCER N24-6t

TO LET

OFFICE SPACE — WE HAVE available for immediate occupancy 3 up-to-date offices on Front Street. Well decorated, good floors and well lighted. One office is on the street level, two on second floor. For appointment and particulars phone WO 2-4381. F. E. Huson, Real Estate. O13-tf

APARTMENTS, HOUSES TO RENT. Yanover Realty. WO 2-4246, 247 Dufferin. Lots of parking space. N3-1m

EAST HILL, 263 GEORGE AT VICtoria, two-room upstairs apartment. Private entrance. Large kitchen with cupboards. Heavy duty wiring. Large bed-sitting room. Unheated. $40. monthly. Available December 1st. WO 2-4819, after 6 p.m. N15-tf

3-ROOM APARTMENT, FURNISHED and heated. Modern conveniences. Private entrance. Working couple. WO 8-6021. N10-tf

APARTMENT, TWO BEDROOMS, living room, modern kitchen, bathroom, sun porch. Oil stove, electric stove. Separate entrance. Apply Hobert Adams, Picton Highway Fourteen, Belleville four miles. N14-tf

ONE OR TWO GIRLS OR COUPLE to share home with business woman. WO 2-2819 after 6.30. N14-tf

MODERN APARTMENT, ALL CONveniences. Centrally located. Continuous hot water. Ideal for a working couple. $43 monthly. WO 8-6169. N14-tf

2-ROOM GROUND FLOOR APARTment with separate entrance, equipped with new stove and refrigerator, venetian blinds, etc. Suitable for business couple or two girls. East Hill. On bus line. Phone WO 8-7676. N14-tf

2 FURNISHED LIGHT HOUSEKEEPing rooms. Adults. Abstainers. WO 2-4931. N2-tf

9-ROOM HOUSE, 282½ COLEMAN Street. Apply Miss Tracey. WO 2-4682. N23-3t

3-BEDROOM, UNFURNISHED, UNheated apartment. Point Anne Lane. Phone WO 8-8707. N23-2t

3 ROOMS AND BATH, SELF-CONtained apartment. Ground floor. Private entrance. Oil heated. Hardwood floors. Continuous hot water. Built-in cupboards in kitchen. WO 8-5080 after 4. N23-3t

FURNISHED COTTAGE, WINTERized, three rooms and shower. Available November 28. Apply Bell-Trent Snack Bar, Trent Road. N23-6t

TWO HEATED, SELF-CONTAINED 3-room apartments. Free hot water. WO 2-3805 evenings. N23-3t

2 UNFURNISHED ROOMS AT CANnifton. Phone WO 8-9431. N23-3t

4-ROOM APARTMENT. BUILT-IN sink in kitchen. Partly heated. Private entrance. At Rossmore. Phone Mt. View 34-R-14. N22-3t

LARGE FURNISHED BEDROOM. Suit one or two. All conveniences. Board optional. WO 2-3034. N22-3t

LARGE FRONT HOUSEKEEPING room. Electricity and heat supplied. Apply 209½ Front Street, Apartment 1. N22-tf

2-ROOM APARTMENT, HEATED. 100 Bridge St. West. WO 8-9031. N21-tf

COMFORTABLE ROOM FOR ONE or two. Kitchen privileges. On bus line. WO 8-8881. N22-1w

FURNISHED BED-SITTING ROOM with kitchen, sink and cupboards. WO 2-2318. N22-3t

ROOMS FOR SLEEPING, BY NIGHT or week, single or double. WO 8-6332. N20-1m

3-ROOM, FURNISHED, HEATED, apartment. Electricity supplied. Hot and cold running water. Adults. $55 monthly. Apply 4 West Moira St. N22-tf

2 THREE-ROOM APARTMENTS. Lower and upper. Also large warehouse. Apply Kellaway's West Side Market, 20 West Bridge. N22-3t

2-ROOM, UNFURNISHED, HEATED, upper apartment. Separate bathroom and entrance. Close downtown. Phone WO 2-1808. N22-6t

ROOM, BOARD OPTIONAL. OR 3-room apartment, partly furnished. WO 8-8957. N21-6t

COMFORTABLE BEDROOM. ALL conveniences. Good district. Suit one or two. WO 2-3007. N21-6t

FURNISHED HOUSEKEEPING ROOM All conveniences. Suitable for 1 girl. WO 8-9333 or 85 Victoria. N21-tf

HEATED, FURNISHED, BED-SITting room, nicely decorated, kitchenette, clothes closet, hot water. Bus stop. Working couple. Protestant, Abstainers. WO 8-6303. N21-4t

TO LET

7-ROOM HOUSE ON STATION ROAD, Foxboro. No hydro. WO 8-7388. N24-3t

LARGE FURNISHED, HEATED room. Gentleman preferred. 190 William St. N24-tf

HOUSE, 4 BEDROOMS AND BATH upstairs; 4 rooms downstairs. All hardwood floors. Possession December 1st. WO 2-0063.

FURNISHED ROOM IN QUIET HOME. Central, East Hill. Gentleman preferred. WO 8-9606. N24-6t

MODERN, HEATED, SELF-CONtained apartment, including refrigerator and stove. WO 2-1884. N24-3t

ROOM AND BOARD FOR GENTLEman, West Hill. WO 2-0691. N24-3t

DRIVE-YOURSELF CARS, HOURLY, daily, weekly or monthly. For information dial WO 2-2650. N24-3t

SELF - CONTAINED, 2 - BEDROOM apartment. Unheated. Unfurnished. Continuous hot water. Private entrance. Ground floor. Good locality. Very reasonable rent, WO 8-5080 after 4. N24-3t

3-ROOM APARTMENT AND BATHroom. Built-in cupboards. Tiled floors. Private entrance. Electricity and heat supplied. Furnished or unfurnished. WO 8-8108.

COMFORTABLE BEDROOM, EAST Hill. Near bus stop. WO 8-8106. N23-3t

COSY, HEATED, FURNISHED rooms for girls. Grill privileges. Reasonable. WO 2-2114. N24-3t N24-3t

ROOM AND BOARD FOR GENTLEman. West Hill. Use of phone. WO 2-0444. N24-3t

FURNISHED ROOM WITH COOKING privileges. At bus stop. WO 8-6283. N24-3t

6-ROOM UPSTAIRS, UNFURNISHED, unheated apartment. $50 monthly. WO 8-6283. N24-3t

A HOME AWAY FROM HOME. Y.M.C.A. 20 Campbell Street. Rooms 1.50 daily. 7.50 weekly. A24-tf

FURNISHED APARTMENT. REFRIGerator. Hydro. Suitable for two. East Hill. On bus line. WO 8-9361. N23-3t

SMALL, UNHEATED, SELF-CONtained apartment. Adults only. Available December. Apply Box 63, Ontario Intelligencer. N23-3t

GROUND FLOOR APARTMENT, and upstairs apartment, in Cannifton. Reasonable rent. Phone WO 2-3064. N23-2t

GROUND FLOOR APARTMENT. 3 rooms. Unheated. Inside conveniences. Near city and bus. WO 2-4936. N22-3t

SELF - CONTAINED, FIVE - ROOM front apartment. Newly decorated. Heavy wiring. Hardwood floors. All conveniences. Unheated. Central. Reasonable. Adults. WO 2-2142. N23-3t

HEATED 5-ROOM, SELF-CONTAINed apartment on Trent Road. Newly decorated. Oak and tile floors. WO 8-9133. N23-4t

FOR SALE

THIS WEEK'S SPECIALS!

Simpsons-Sears

YOUTH'S BED and SPRING-FILLED MATTRESS WITH MATCHING 4-DRAWER CHEST
All in Honey Color
REG. 94.40

Only 79.88 Cash
$8. Down, $7. Monthly

Floor Sample!
2-PC. SLEEPER LOUNGE
Makes Double Bed Size With Concealed Spring-Filled Mattress
REG. 239.50

Only $199. Cash
$20. Down, $12 Monthly

MARBOLEUM TILES
9 x 9 Domestic Gauge
All Colors
REG. 13c ea.
SALE 9c

HEAVY DUTY MOTOR OIL
30 and 40 SAE

There is non better, but we are overstocked, explaining drastic cut in price.
BUY AND SAVE
REG. 2.79 for 8 QTS.

Now 1.77 for 8 Qts.
or less than 23c a quart
HOW CAN YOU LOSE?

Simpsons-Sears
LIMITED
329 FRONT ST.

FOR SALE

2 LATE MODEL ONE TON EXPRESS bodies. Sacrifice for quick sale. After 6 p.m. WO 8-8898. N24-2t

McCLARY GAS, WOOD AND COAL combination. Used short time only. Completely installed with 2 cylinders of gas at only $3.25 weekly. John Lewis Co. Ltd., 263 Front St. WO 8-5525. N24-3t

BOY'S CLOTHING, SIZE 16-18; diamond and wedding ring set, new, in yellow gold. WO 8-8467. N24-3t

SWAP MY LATE MODEL 5 H.P. outboard for battery charger, roll jack, small cement mixer, or sell. WO 8-8649. N24-3t

1940 DODGE CAR; EASY SPINDRY washer; secretary writing desk. WO 2-0497 between 6.15 to 7.30 p.m.

EIGHT-PIECE WALNUT DINING room suite. Long buffet, extension table, 1 arm chair, 5 side chairs with genuine leather upholstery. Used, but in excellent condition. Priced reasonably at $75. Apply Dr. M. G. Dales, Phone 33 Tweed, Ont.

THOR GLADIRON. LIKE NEW. WO 8-5922. N24-2t

UPRIGHT PIANO; THOR IRONER; bookcase with glass doors; artificial fireplace; small Quebec heater with quantity of pipes. WO 8-7849. N24-3t

LADY'S BLACK SEAL FUR COAT, size 14. Perfect condition. $35. WO 2-3210. N24-3t

MUSKRAT SHORTIE COAT. LIKE new. Size 18. WO 2-4815. N24-3t

REQUIRED IMMEDIATELY, EXPERienced installation man for gas heating equipment. WO 2-3027 after 7.

GIRL'S BICYCLE; GIRL'S FANCY skating outfit; navy sweater; red flannel circular skirt, 10-year-old; Noblet French make B-flat clarinet with case; also table model radio and phonograph combination. WO 2-2905. N23-2t

SPACE HEATER, 75,000 B.T.U. USED only 5 weeks. Cost $125. Sell for $80. Also hundred gallon tank with fitting and oil line, $25. Phone Stirling 2043. N24-3t

STUDIO COUCH, GOOD CONDItion, $10; china cabinet with glass doors, $6. WO 2-1318. N24-3t

SUFFERING FROM BACKACHES, Rheumatic pain, Sciatica, Lumbago is over if you let RUMACAPS help you to relief. Ask your druggist. O24-26-28-N21-24-25-D19-21-23

CLEARING OUT SALE. GOOD USED wood and coal ranges, rangettes and oil heaters. Widest selection. John Lewis Co. Ltd., 263 Front. WO 8-5525. N23-2t

SPRINGER COWS AND HEIFERS UP close. Also good heavy work horse. Apply Stan Thompson, R. R. 1 Harold. N23-2t

3-PIECE CHESTERFIELD SUITE WO 2-0266. N23-3t

TUXEDO, IN EXCELLENT CONDItion. Finest material. Size 38. Dial WO 2-4813. N15-tf

MEN'S SUITS, ENGLISH FLANNEL and serge, in excellent condition. Size 38 and 40. Dial WO 8-7762. N15-tf

SLABWOOD, SOFT, $10; HARD, $15. Body hard maple, $18. 15-R-6. Thurlow. O28-1m

STANLEY HOME PRODUCTS. Floor wax and cleaner, furniture polish, etc. 252 Coleman, WO 8-5130 O28-1m

SALE CLEARANCE!

17" ADMIRAL TABLE MODEL
Fully Reconditioned
$89.

BOOTH
RADIO & TELEVISION
Limited
170 FRONT ST. — WO 8-5783 N22-4t

STOKER

CAPITAL STOKER

- 600-lb. Hopper
- 3-Speed Feed, 50, 90, 150 lbs. per hour
- New Worm

PHONE: MR. WATT

Deacon Bros. Ltd.
WO 2-3434 N21-6t

CHRISTMAS TIDINGS

— * —

CHRISTMAS BRINGS CAROLS AND SNOW, YOU'LL AGREE,

AND PRESENTS PILED HIGH UNDERNEATH A BIG TREE;

THOSE GAILY WRAPPED PARCELS ARE CERTAIN TO PLEASE,

IF THEY'R BOUGHT AT "O'CONNOR'S" - - - WHERE YOU SHOPPED WITH EASE.

— * —

NO CARRYING CHARGES

O'CONNOR'S JEWEL BOX
312 FRONT ST. — WO 8-7422

FOR SALE

GENTLEMAN'S GRUEN VERITHIN wrist watch, new strap, twelve dollars; McClary electric range, $35; five Lifeguard safety tubes, fifteen by seven or up tires, $25. WO 2-3271. N24-3t

WHITE GURNEY WOOD AND COAL annex. A-1 condition, $39.50. John Lewis Co. Ltd., 263 Front St. WO 8-5525. N23-2t

COLEMAN SPACE HEATER, LARGE size, 51,000 B.T.U. Complete with pipes and draft regulator. Reasonable. WO 8-7695. N23-3t

GOOD USED WASHING MACHINES, $15 and up. John Lewis Co. Ltd., 263 Front St. WO 8-5525. N23-2t

BUDGIES; CANARIES; CAGES; set waterless cookware, new. Ideal Christmas gifts. 11 Ritchie Ave. WO 2-4001. N23-1m

CHRISTMAS TREES. TRUCKERS accepted. Lonsdale 6-R-22. N22-3t

REFRIGERATOR, USED 2 MONTHS. Excellent condition. Apply Mrs. Vernon Boomhower, Cannifton. Ask at Club Cedars for directions. N22-3t

KEYS DUPLICATED WHILE YOU wait! An extra key today saves worry tomorrow. Cooke's Keys & Bicycles, 142 Front. N26-1m

NOT NECESSARY TO PHONE Peterborough or anywhere else for aluminum doors, windows, awnings, railings. Phone Cory, Eighty West Bridge who sells Permaseal, the best made. Also iron railings. N21-6t

GOOD USED 45-GALLON DRUMS suitable for fuel oil. Crawford Metals, 81 Station St. WO 8-[illegible] O27-tf

ALL KINDS OF MEN'S, WOMEN'S and children's clothing and shoes. H. Curson, 75 Dundas East N1-1m

SOFT SLAB WOOD, CUT AND DElivered, $10 per cord. WO 2-0944. N11-1m

FUEL OILS AND 200-GAL. TANKS

Fawcett Space Heaters

FOR ALL FUEL NEEDS SEE US

ROSEBUSH BROS.

CITIES SERVICE STATION
220 N. Front St. — WO 2-0151 N21-6t

CHRISTMAS SPECIALS!

— * —

OUR TOYLAND
is filled with wonderful Toys, Games, Dolls, Sleighs, Cars and Tractors. Bring the children in and look around at the finest selection of toys in Belleville.

BEAUTIFUL
CEDAR CHESTS
Light and Dark Finishes
Choose Now While Selection is Best

LARGE SALE OF
BATHROOM HAMPERS
Many Colors

USED FURNITURE
3-PC. CHESTERFIELD
Very Good
$49.50

GREY CHROME SET
5-Piece
$24.50

PERCIVAL ANNEX
333 FRONT ST. — WO 8-6383 N23-3t

PRE-CHRISTMAS SPECIAL!

21" DUMONT TABLE MODEL
With Matching Base

THIS SET HAS A BRAND NEW PICTURE TUBE! WITH FULL YEAR WARRANTY
$199.
COMPLETE

BOOTH
RADIO & TELEVISION
Limited
170 FRONT ST. — WO 8-5785 N22-4t

THE LITTLE WOMAN

"I don't know. They don't look as good up close as they did in the window."

AUTOMOTIVE

TO SELL AT ONCE! '49 METEOR, new motor, $595; 48 Chevrolet, $495; '47 Ford, $350; '40 Chevrolet, $150. Pinnacle Motors, opposite A & P. N24-3t

SPECIAL! BEAUTIFUL CATALINA Hardtop Pontiac. Perfect condition in every way. Low mileage. '52 model. A hard to get car. WO 8-8649. N24-3t

'47 DODGE 3-TON STAKE. A1 condition. Complete with racks and tarp. WO 8-7700. N24-1w

PRIVATE 1949 OLDSMOBILE, 6 cylinders, hydramatic, completely equipped. Beautiful condition. No trade. Call Bill Clare, Stirling 387 after 6.30. N23-3t

'50 PONTIAC COACH. SMALL series. Clean inside and out. Good reason for selling. Will sell for $675 or terms. Apply Box 4, Ontario Intelligencer. N22-3t

1953 DELUXE (210) CHEVROLET. 2-door. 2,200 actual miles. Phone WO 8-9227 after 6 p.m. N22-3t

'40 NASH SEDAN. CRUISING GEAR good tires and body. Very clean inside. WO 8-6045. N22-3t

'51 MERCURY SEDAN. RADIO, overdrive, air conditioning. Good condition. WO 2-2392. N18-tf

LATE MODEL PONTIAC HEAVY duty mufflers. Regular $9.45. Our price $6.50. Canadian Tire. N4-1m

SUPER QUALITY PERMANENT type bulk anti-freeze, $2.59 gallon Canadian Tire Corporation Belleville. O8-1m

BELLEVILLE'S BEST USED CARS AND TRUCKS

— * —

NO PAYMENT UNTIL JANUARY 16, 1956

— * —

J. B. BOYCE & SONS
LIMITED
350 FRONT ST.—FOXBORO RD.
WO 8-3345 — WO 8-7152 — WO 8-5154 N9-em-w-th-f-tf

Attention Car Buyers!

'49 MODELS TO NEW CARS ONLY

OUR LOW COST FINANCING AND INSURANCE PLAN WILL HELP YOU MAKE A BETTER DEAL

BEFORE YOU BUY - - - TALK TO US

W. J. McCORMICK
Insurance — Real Estate
172½ FRONT ST. — WO 2-3237 N1-etu-th-f-tf

RETURN FROM U. S.

MOSCOW (AP) — Seven Soviet journalists who spent a month touring the United States arrived home Wednesday by plane. They expected to write a series of articles on their impressions.

REAL ESTATE FOR SALE

NEW 2-BEDROOM BUNGALOW. OIL furnace. 45 Valleyview Crescent. WO 8-7953. N24-3t

FRAME HOUSE, 1½-STOREY, SIX rooms. Large lot. Low taxes. West Hill. One block from Front St. WO 2-3035. N24-3t

ATTRACTIVE SIX-ROOM HOUSE, sun porch, attached garage, ½ acre land. Telephone, hydro. Perfect condition. In village near lakes. Highways open, easy commuting Belleville, Kingston. Box 81, Ontario Intelligencer. N16-12t

IN TORONTO: LARGE SIX-ROOM bungalow located in quiet East [illegible] district. Professionally landsc[illegible] Host of fixtures. $14,200. Reasonable offer accepted. For information phone WO 8-6777. N22-3t

D. J. WHALEN

REAL ESTATE BROKER
BELLEVILLE - KINGSTON

$7,500.

Two-bedroom Bungalow, West Side, only a few years old. Kitchen, living room, bath, full basement, work shop. Garage and breezeway. Close to school. Only $2,000. down.

Handy Man's Special!

$4,500.

Four-room Bungalow, Foxboro Road. Kitchen and one bedroom finished. Some work to be done on other rooms. Good well. Ask to see it. $2,000. down.

Rossmore

$6,000. buys this lovely Bungalow. Two bedrooms, modern kitchen, living room with dining area. Hardwood and tile floors. Bath. Heavy wiring. Storms. Screens. Taxes $38. Large lot. Down payment $2,500.

Bungalow

Two Bedrooms, Stucco, 4-piece tiled bath. New electric stove and refrigerator included. Tiled floors. Full basement. Glass-lined hot water tank. Forced hot air with oil. Aluminum storms, doors, screens. A dream home for only $10,500.

$1,500. Down

Buys this Five-bedroom, Two-storey home. Kitchen, dining room, living room, 3-piece bath. Heavy wiring. Hot water heater. Stove heating. Close to schools. $7,200.

N.H.A.

We are pleased to have a wonderful selection of Brand New Three-bedroom Brick Bungalows some ready for immediate possession. These homes are in various locations. We would like to show them to you.

D. J. WHALEN
Real Estate Broker

403 FRONT ST. — Phone WO 2-[illegible]
M. ROY ANDERSON — WO 2-4[illegible]
D. J. WHALEN — WO 2-1696
[illegible]

D. J. WHALEN

Real Estate Brok[illegible]

We are pleased to be actin[illegible] as Exclusive Agent f[illegible] Toronto Real Estate Deve[illegible]opers for the sale of proper[illegible] in the new subdivision [illegible] Prince Edward County.

59 Building Lots will [illegible] available for purchase. Ea[illegible] lot will have plenty of tre[illegible] These may be purchased f[illegible] as low as $100. down.

Full particulars will soon [illegible] available.

REAL ESTATE FOR SALE

W. J. McCORMICK
REAL ESTATE

$7,500. Full Price

Modern 3-bedroom Bungalow on West 2nd. Gas heating. Finished full base cement. Large attractively landscaped lot. Close to schools, screens installed for all doors and windows. Move in for Christmas.

$11,600. Full Price

Brand New Ranch Style Brick Bungalow in Belleville. Large living room with picture window. Dining room. Three good-size bedrooms, large master bedroom with double wardrobe and sliding doors. Centre hall plan. Deep, dry basement with future recreation room. Taxes only $120. Monthly payments starting at $60. Phone W.J.A. Financing.

$12,000. Full Price

1½-storey brick home on East Hill with large lot and lovely shade trees. Situated in good-class closing area. Home is tastefully decorated throughout. Full basement. Gas heating. Attractively landscaped lot. Close to school bus route. Price only $200. Low down payment. Easy financing offer and is open to offers.

W. J. McCORMICK
Insurance — Real Estate
173½ FRONT ST. — Dial WO 5-2327
— Evenings Phone —
LYLE BOWES — WO 3-3940
JAMES FOX — WO 5-2716

ANNE M. RAYBURN
Broker
2-Bedroom
BUNGALOW

ON WEST HILL. Good-size rooms. Full basement with oil heating. Nicely landscaped lot. Low down payment.

—

VERY ATTRACTIVE 2-BEDROOM BUNGALOW on East Hill. Large rooms. Newly decorated. Full basement. Immediate possession. N.H. loan.

Laura McCormick
Representative
234 FRONT ST. — WO 3-2284
EVENINGS: WO 5-9097

BRASSEY ST,

CORBLESTONE CONSTRUCTION

This is a very fine home. Three bedrooms in lovely sleeping porch, natural fireplace in living room, bright dining room, well-planned modern kitchen, dry basement with new oil heating plant. Attractively landscaped lot. Double garage. Owner will carry mortgage.

FULL PRICE $9,500.00

The Belleville Insurance Agencies Limited
PHONE WO 3-1110
— Evenings Please Call —
C. D. CROSBY — WO 8-6078
ART FRANCIS — WO 3-3226
(Sales Representatives)

Full Price $6,500.

COMPACT MODERN, 2-BEDROOM BUNGALOW, Oak floors, laundry room, two modern kitchens, etc. Located in low tax area in North End. Terms arranged.

Taxes $59.00

MODERN 2-BEDROOM BUNGALOW, located on 60 x 150 treed lot, on Bell Blvd. Large, modern kitchen; 4-piece bathroom; oil heat; lot title is registered. Full basement. Priced at $1,500, down may handle. Immediate possession.

$2,673 Down

LOVELY NEW, MODERN 6-room bungalow, situated on large treed lot. Large, modern kitchen; 4-piece bath; deep basement. Forced air oil heating. Large living room has a beautiful stone fireplace. This is the ideal family home. Will sell quickly at $12,600.

$2,500-Down

MODERN BUNGALOW with 2 huge bedrooms. Extra large modern kitchen. Forced air oil heating and many other attractive features. Ready for occupancy. Full basement for future apartment. Priced at only $8,200.

E. J. SAUNDERS
Realtor
INSURANCE — REAL ESTATE
REESOR BLDG.—PHONE WO 8-7164
—
E. J. SAUNDERS — WO 3-1126
G. W. JOYCE — WO 5-2323

DEFER CHARGES

KITCHENER (CP) — Charges and counter-charges that a bra factory and its equipment are unsafe will be heard in court here Dec. 9, it was announced by Woodrow Doerr, superintendent of Hain Straus, Ltd., was charged Tuesday with keeping an unsafe factory.

AUCTION SALE

Wednesday, November 30th, 144 Church Street, at 12.30:

Chesterfield suite; bedroom suite; dining room suite; kitchen table and chairs; Bakelite wood range; Frigidaire; 2 single beds, springs and mattresses; chest of drawers; floor coverings; fur and runner; radio; electric heater; electric iron; kitchen utensils; kitchen cupboard; dishes and bullet; ranette; day bed; card table; step ladder; electric heater; bedding; dishes; numerous other articles.

Terms: Cash.

MRS. E. TOMLIN, owner.
ROB SULLIVAN,
Auctioneer; Assr.
Telephone 31-8-31

WO 3-2368 — Dial — WO 5-2323

AUCTION SALE

Saturday, November 26th, at 12 o'clock, 6th Concession of Thurlow Township, 6 miles east of Corbyville. Donald Lawrence, owner.

Holstein cattle; horse; farm machinery; 1950 Ford tractor—650 like new; 1955 Ford six foot combine like new; 1950 Ford pick-up truck; 1950 Ford 1½-ton truck; household goods; stoves and other household effects.

Terms: Cash.

CAMERON BURNETT
Auctioneer — Phone WO 8-1991

M17-23-24

PETS FOR SALE

FEMALE AIREDALE, 1½ MARRIED German Shepherd, one year old. Spayed. Good with dog. WO 8-6911.

N22-3t

ANTIQUES

BOUGHT — SOLD
Primitives, Glass, Manuscripts, Gold, Silver, Copper, Pewter, Brass
Glass China
Antique Weapons
Indian Artifacts
T. G. WRIGHTMEYER
Period Furniture — Orientals
82 Dundas St. W. — Belleville
WO 8-6112

D22-tf

ARTISTS' SUPPLIES

QUINTE
PAINT AND WALLPAPER
GRUMBACHER "PRE-TESTED" OILS
BRUSHES — CANVAS — EASELS
RUBBER MOLDS—POSTER COLORS
A COMPLETE LINE OF ARTISTS' MATERIALS
18 McANNANT ST — WO 8-2504
(On the Market Square)

ARCHITECT

WATSON and WIEGAND
ARCHITECTS
244 FRONT ST. BELLEVILLE ONT.
WO 8-7722

MIMEOGRAPHING

BURNES STAMPS
THE JAMES TEXTS LIMITED
Fast, efficient work covering all kinds of Duplicating Jobs. Also Statements, Chain Letters, Circulars, etc. Complete service in all types of Rubber Stamps. Everything for the Office.
179 - 183 Front Street
PHONE WO 8-6778

PLATING

BELLEVILLE PLATERS
Specialists in Copper, Nickel, Chrome Plating
Phone WO 8-2183 P.O. Box 142
(Next to Y.M.C.A. Campbell Street)

SLIPCOVERS

SLIPCOVERS
JEANNE JACKSON
Phone Trenton 7019
Custom-Tailored
Slipcovers - Draperies - Bedspreads
MADE TO MEASURE
ESTIMATES GIVEN

RENTALS

QUINTE
PAINT AND WALLPAPER
TO RENT BY DAY OR WEEK
SCRAPERS
PAPERHANGING SET
ALUMINUM STEPS — LADDERS
24, 20, 32 and 40 ft.
18 McANNANT ST. — WO 8-2504
(On the Market Square)

TYPEWRITER REPAIRS

THE JAMES TEXTS LIMITED
Prompt and efficient repairs on ALL MAKES of MACHINES
Typewriters and Adding Machines for Rent
179 - 183 Front Street
PHONE WO 8-6778

UPHOLSTERING

Special Christmas Prices!
HOLLANDIA
UPHOLSTERING
Only $49.95
ALL TYPES OF FURNITURE REBUILT — RECOVERED — REPAIRED
FREE ESTIMATES
281 NORTH FRONT — WO 8-7262

UPHOLSTERING
ROSSMORE
UPHOLSTERY
Phone Mt. View 9-R-12
New and Re-cover Work
Furniture and Automobile
Free Estimates — Pick-up Service
Air-Foam Rubber a Specialty
HOWARD ROSSMORE
R.R. 7, BELLEVILLE

WATER LOCATOR

HERBERT FOX, 19½ ISABEL ST., PHONE WO 8-3161 evenings. 60 years' experience.

D27-tfn

VETERINARIAN

DR. KEITH B. HARRISON
VETERINARIAN
OFFICES 1 Mile East of Roslin On Highway No. 37
PHONE Roslin 33-R-14
And at Tweed Feed Mill
PHONE TWEED 8

J12-tf

DR. PAUL FOSTER
VETERINARIAN
Office at:
29 CONLIN ST. E.
BELLEVILLE
PHONE WO 8-6942

M6-tf

BUSINESS DIRECTORY

ACCOUNTANTS

T. A. MACHOLD
PUBLIC ACCOUNTANT AUDITOR
156 Front St. (T.F.W. Section Phone)
PHONE WO 3-4621
RESIDENCE: WO 3-3078
S5-tf

KENNETH J. SODEN
PUBLIC ACCOUNTANT AUDITOR
246½ FRONT ST.
BELLEVILLE — WO 8-3940
S7-tf

W. S. STONE
CHARTERED ACCOUNTANT
Suite 1, Bank of Montreal Building
WO 3-4262
S26-tf

GEO A. WELCH
and COMPANY.
Chartered Accountants
BELLEVILLE
(Bobble Building)
WO 8-2368 — 244 Pinnacle St
Ottawa — Cornwall
S24-tf

ANTIQUES

BOUGHT — SOLD
Primitives, Glass, Manuscripts, Gold, Silver, Copper, Pewter, Brass
Glass China
Antique Weapons
Indian Artifacts
T. G. WRIGHTMEYER
Period Furniture — Orientals
82 Dundas St. W. — Belleville
WO 8-6112

D22-tf

ARTISTS' SUPPLIES

QUINTE
PAINT AND WALLPAPER
GRUMBACHER "PRE-TESTED" OILS
BRUSHES — CANVAS — EASELS
RUBBER MOLDS—POSTER COLORS
A COMPLETE LINE OF ARTISTS' MATERIALS
18 McANNANT ST — WO 8-2504
(On the Market Square)

ARCHITECT

WATSON and WIEGAND
ARCHITECTS
244 FRONT ST. BELLEVILLE ONT.
WO 8-7722

CONSULTING ENGINEER

R. FRANK QUICK
(Consulting Engineer)
Design and Supervision of Heating, Plumbing, Ventilating, Air-Conditioning and Lighting
1414 MOIRA ST. N. — WO 8-6907
N9-19

CATERING

McCAW'S DRIVE-IN
For Meal Reservations
Office and Party Parties
Wedding Receptions
FOR RESERVATIONS
WO 8-6403

N15-1m

CONCRETE

McFarland Ready Mix
Concrete Products Company
WO 3-3096
Trenton-Zenda Rd. (no. 401 exit.)
Picton Inquiries to:
"IF IT'S MADE OF CONCRETE
WE MAKE IT"
FREE ESTIMATES

J9-tf

W. DANFORD and SON
Concrete Walks, Driveways, Footings and Foundations
Carport and Patio Making
Phone WO 8-5622

CARTAGE

For Courteous and Efficient MOVING SERVICE
and
CARTAGE
with Pick-up
ART BRIDGE DELIVERY
Fully Insured

M10-1y

CHIROPRACTORS

FREDRICK FORSTER, D.C.
Phone WO 8-6112
Quick & Robertson Bldg.
WO 8-9514

O30-tf

ROBERT D KNOX, D.C.
Doctor of Chiropractic
Office
204½ FRONT ST.
(Over Bigsby's Gift Shop)
PHONE
Office WO 8-6905—Res WO 8-7289
A17-1m

EAVESTROUGHING

Eavestrough Installed
Roofing and General Repair Work
ROBERT BAILEY
Phone WO 8-3084

EAVESTROUGH ROOFING

Roofing of All Kinds, Shingled, Built-up, Metal, etc.
EAVESTROUGHING INSTALLED
30C PER FOOT AND UP
Budget terms to suit customer, with or without down payment, if required
GEORGE BAILEY
FOINT ANICE
WO 8-3885

FLOOR FINISHING

EARLE DARRAH
Dial WO 8-2078—56 Bridge St. E
SANDING MACHINES FOR FLOOR POLISHERS FOR RENT
Expert Installation of Asphalt, Rubber Tile, Linoleum
FREE ESTIMATES
As Near As Your Phone

S13-tf

FLOORS and WALLS

PIDUTTI — FABBRI
TILE and TERRAZZO CO.
GLAZED and CERAMIC FLOOR and WALL TILE
TERRAZZO FLOORS — Guaranteed Results on Old and New Floors
WORK DONE BY EXPERTS
NO FREE ESTIMATES
PHONE WO 8-2733
OR WO 8-5230

N26-tf

FOOT SPECIALIST

H. W. ROBESON
FOOT and APPLIANCE
SPECIALIST
Fallen arches, bunions, heels, metatarsal, hammer toes and canes arising from disorders of the feet and ankles treated.
OFFICE HOURS: 9 a.m. to 5 p.m.
Thursday 9 a.m. Afternoon Closed
144 FRONT ST. — PHONE WO 8-4753

HAIR DRESSING

LEEMAN'S HAIRDRESSING
Corner of Dundas and Front
OUR SKILLED OPERATORS ENSURE YOU THAT PERFECTLY GROOMED LOOK.
Phone WO 8-4156 for Appointment

S28-tf

INSURANCE

HALL & EARLE
(Norn S. Earle, Sole Owner)
ACCIDENT — SICKNESS — GLASS
General Insurance Fire, Automobile
218 FRONT ST. — PHONE WO 8-7741
224 ANN ST. WO 8-7340
E. J. HALL — WO 8-6127

BURROWS & FROST

GENERAL INSURANCE
and INVESTMENTS
Phone WO 8-7722
240½ FRONT ST. WO 8-2321

B1-tfn

MIMEOGRAPHING

BURNES STAMPS
THE JAMES TEXTS LIMITED
Fast, efficient work covering all kinds of Duplicating Jobs. Also Statements, Chain Letters, Circulars, etc. Complete service in all types of Rubber Stamps. Everything for the Office.
179 - 183 Front Street
PHONE WO 8-6778

PLATING

BELLEVILLE PLATERS
Specialists in Copper, Nickel, Chrome Plating
Phone WO 8-2183 P.O. Box 142
(Next to Y.M.C.A. Campbell Street)

SLIPCOVERS

SLIPCOVERS
JEANNE JACKSON
Phone Trenton 7019
Custom-Tailored
Slipcovers - Draperies - Bedspreads
MADE TO MEASURE
ESTIMATES GIVEN

RENTALS

QUINTE
PAINT AND WALLPAPER
TO RENT BY DAY OR WEEK
SCRAPERS
PAPERHANGING SET
ALUMINUM STEPS — LADDERS
24, 20, 32 and 40 ft.
18 McANNANT ST. — WO 8-2504
(On the Market Square)

TYPEWRITER REPAIRS

THE JAMES TEXTS LIMITED
Prompt and efficient repairs on ALL MAKES of MACHINES
Typewriters and Adding Machines for Rent
179 - 183 Front Street
PHONE WO 8-6778

UPHOLSTERING

Special Christmas Prices!
HOLLANDIA
UPHOLSTERING
Only $49.95
ALL TYPES OF FURNITURE REBUILT — RECOVERED — REPAIRED
FREE ESTIMATES
281 NORTH FRONT — WO 8-7262

UPHOLSTERING
ROSSMORE
UPHOLSTERY
Phone Mt. View 9-R-12
New and Re-cover Work
Furniture and Automobile
Free Estimates — Pick-up Service
Air-Foam Rubber a Specialty
HOWARD ROSSMORE
R.R. 7, BELLEVILLE

WATER LOCATOR

HERBERT FOX, 19½ ISABEL ST., PHONE WO 8-3161 evenings. 60 years' experience.

D27-tfn

VETERINARIAN

DR. KEITH B. HARRISON
VETERINARIAN
OFFICES 1 Mile East of Roslin On Highway No. 37
PHONE Roslin 33-R-14
And at Tweed Feed Mill
PHONE TWEED 8

J12-tf

DR. PAUL FOSTER
VETERINARIAN
Office at:
29 CONLIN ST. E.
BELLEVILLE
PHONE WO 8-6942

M6-tf

WHO CAN DO IT?

BUILDING SUPPLIES

G. F. AIKMAN'S LUMBER CO. TELEphone WO 3-2134 Bridge St. E. Lumber, roofing, hardwood flooring and insulation. Mill work, paints, stoves, screen and insulation.

A16-tf

LUMBER, SHINGLES, DOORS
Sash, millwork, paints, roofing, hardware, Insurance Company Limited
PHONE WO 8-6121

S30-tf

LUMBER, ROOFING, INSULATION
sliding windows, masonite, plywood, paints, hardware, stoves, R.S.D. Mott, 370 Front Street
WO 8-3584

S30-tf

CONCRETE

READY MIXED CONCRETE FOR ALL your requirements. Belleville's Ready Mix Concrete Products Company Limited. Phone WO 8-6121 "If it's ruined by McFarland, it's good." Free estimates.

S30-tf

DRESSMAKING

DRESSMAKING AND ALTERATIONS Ladies' and children's coats and sportswear. Personal and prompt service. WO 3-1156.

D28-1m

FRESH FISH

FRESH CAUGHT PICKEREL, LAKE Whitefish counted on every day. Bay of Quinte Fisheries. WO 8-6124.

N15-1m

GENERAL CONTRACTOR

ROOFING; FLOOR SANDING; Chimney Repairs; Gravel and Tarvia Jobs. Trenton 3447 or 7181. Jim Wilson.

ICE and FUEL

BAKEY SMITH, ICE, COAL, FUEL. Phone St. 7 or 7-9110

M2-tf

PLASTERING

CEMENT BLOCKS STUCCOED; cement work, plastering, whitewashing, concrete floors put in. Work guaranteed. Phone WO 8-6178.

M11-6t

PAINTING & DECORATING

IF YOU WANT A PAINTING JOB done a little better than you have been getting, call Norman Hutchinson, Mt. View 9-R-31. Free estimates.

D28-1m

VACUUMS FOR SALE

ELECTROLUX, AUTOMATIC AND regular models. Also vacuum cleaner service and rentals. 3 Highland Ave WO 8-6355.

S15-1y

VENETIAN BLINDS

VENETIAN BLIND SERVICE
Blinds Cleaned, Retaped, Recorded and Repaired
BELLEVILLE
DIAL WO 8-8681

Z28-1y

SHARPENING SERVICE

LA PENSWEILER, SAWS, SCISSORS and Knives sharpened. Shop at 208 Dundas St. E. Phone WO 8-3064. Pick up and deliver.

G15-1m

T.V. SALES AND SERVICE

ALL - WAVE AERIALS; AERIAL change-overs; electric rotators. Phone Trenton 7181 or write Box 7 for prices.

N9-1m

D. CAREY TELEVISION SALES, installation and repair. Expert and efficient work guaranteed. Phone WO 3-2214.

A22-tf

SLAUGHTERING

ALL TYPES LIVESTOCK DRESSED or ready for locker. Orono 3 Phone Orono 3-r-11.

N4-1m

TRUCKING

RICH BLACK LOAM, SAND FILL and rotten manure. Cinders, crushed stone and gravel. Phone WO 8-2159.

C24-1m

RICH LOAM, 5 YDS. 7 BRICK AND stone. Cinders, crushed stone and gravel fill. Treo 3-r-11.

N3-1m

LOAM, SOFT FILL GRAVEL, SAND and cinders. Bulldozing, basement trucking. Bolton Bros. Trenton. Phone WO 8-7100.

A6-tf

SPECIAL NOTICE

NOMINATION OF CANDIDATES MUNICIPAL OFFICES PROCEDURE AT NOMINATION MEETING

Every nomination shall be in writing and shall state the full name and occupation of the candidate and the residence and occupation of the proposer and shall be signed by the proposer and seconder, who shall be electors, and no paper shall be valid unless there is attached thereto the consent in writing of the person nominated to the office for which he is nominated.

At the nomination meeting or before nine o'clock in the afternoon of the day, a candidate may resign in respect of one or more offices for which he is nominated by filing with the returning officer or the clerk a declaration in writing to that effect signed by the candidate and witnessed by one elector.

Deemed to be nominated
Every candidate who is not declared to be nominated for the office for which he has been nominated.

(Mrs.) A. M. HAGGERTY,
Returning Officer.

M23-3t

HOLIDAY SPIRIT

CHICAGO (AP)—The spirit of Thanksgiving was evident in Judge Human Feldman's court Wednesday as he fined 270 men from the skid row district. Judge Feldman confined the men of drunk charges. Then each man was given a ticket for a Thanksgiving Day dinner to be at the Salvation Army head-quarters.

PUBLIC NOTICE

Voting on Question of
"A Bridge to Walk Will Approximately 12 Ft. High Along the East Bank of the Moira River to Provide Municipal Parking Lot"

NOTICE IS HEREBY GIVEN that the Fifth day of December, 1955, being the date for holding the said poll, the polling places and the deputy returning officers for the following by-law will be as follows, that is to say, for the persons qualified to vote on money by-laws:

THE CORPORATION OF THE CITY OF BELLEVILLE
BY-LAW NO. 6778

A BY-LAW TO PROVIDE FOR THE SUBMISSION TO THE ELECTORS OF THE CITY OF BELLEVILLE OF THE QUESTION OF THE CITY OF BELLEVILLE BUILDING A BRIDGE TO WALK

WHEREAS it is deemed desirable by the Council of the Corporation of the City of Belleville to obtain an expression of opinion of the Municipal Electors on the question hereinafter set forth;

AND WHEREAS THE TOTAL THE CORPORATION OF THE CITY OF BELLEVILLE ENACTS AS FOLLOWS—

1. THAT upon the same day in the month of December, 1955, as the Municipal Elections are held, the following question be submitted to the electors of the City of Belleville for the purpose of obtaining a vote of the Electors the following municipality:

Are you in favour of the City of Belleville constructing a bridge to walk approximately 12 feet high along the East Bank of the Moira River from Bridge Street northerly approximately 250 feet, more or less, to provide a municipal parking lot for approximately 100 cars at an estimated cost of $112,000.00?

2. THAT the said question regarding is a correct copy of the question contained in By-law No. 6778 to be submitted to the electors of the City of Belleville for the purpose of voting at the Elections to be held on Monday, the 5th day of December, A.D., 1955.

Dated this 14th day of November, A.D., 1955.

(Mrs.) A. M. HAGGERTY,
Acting City Clerk.

M15-17-21

PUBLIC NOTICE

Voting on Question of
A By-law Placing the Management of the Hydro Electric System of the City of Belleville Under the Public Utilities Commission Established Under the Public Utilities Act

NOTICE is hereby given that upon the Fifth day of December, 1955, being the date for holding the Municipal Elections for the City of Belleville, the following By-law will be submitted to a vote of the Electors:

THE CORPORATION OF THE CITY OF BELLEVILLE

A BY-LAW TO AUTHORIZE THE SUBMISSION TO THE ELECTORS OF THE CITY OF BELLEVILLE THE QUESTION OF THE MANAGEMENT OF THE HYDRO ELECTRIC SYSTEM BY THE PUBLIC UTILITIES COMMISSION.

WHEREAS Section 39 (3) of The Public Utilities Act, R.S.O. 1950, Chapter 343, authorizes the passing of a By-law with respect to the Municipal Electors for placing a sewage system under the management of the Commission of Public Utilities or the Commission of Public Utilities of any municipality whose system includes the disposal or purification of sewage by filtration or other artificial means.

AND WHEREAS it is the desire of the Council of the Corporation of the City of Belleville that the Hydro Electric System be placed under the management of the Public Utilities Commission.

THEREFORE, COUNCIL OF THE CORPORATION OF THE CITY OF BELLEVILLE ENACTS—

1. THAT the Municipal Electors of the City of Belleville be and they are hereby authorized to vote on a question to be submitted to the Electors of the City of Belleville under a By-law to authorize the Public Utilities Commission established under the Public Utilities Act to assume the management of the Hydro Electric System including the disposal or purification of sewage by filtration or other artificial means.

2. THAT the Clerk is the desire of the Council of the Corporation of the City of Belleville that the Hydro Electric System be placed under the management of the Public Utilities Commission.

THEREFORE, COUNCIL OF THE CORPORATION OF THE CITY OF BELLEVILLE ENACTS—

1. THAT the Municipal Electors of the City of Belleville be and they are hereby authorized to vote on a question to be submitted to the Electors of the City of Belleville under a By-law to authorize the Public Utilities Commission established under the Public Utilities Act to assume the management of the Hydro Electric System including the disposal or purification of sewage by filtration or other artificial means.

2. THAT the Clerk is hereby authorized and directed to submit the said question to the Electors of the City of Belleville at the annual Municipal Elections to be held on Monday, the 5th day of December, A.D., 1955.

3. THAT this By-law shall come into force and take effect on the 14th day of November, A.D., 1955.

(Mrs.) A. M. HAGGERTY,
Acting City Clerk.

M15-17-21

PUBLIC NOTICE

Voting on Question of
Redistribution of Council of 14 Aldermen and the Mayor to a Council of 12 Aldermen and the Mayor

NOTICE IS HEREBY GIVEN that the Fifth day of December, A.D., 1955, being the date for holding the Municipal Elections for the City of Belleville, the question contained in the following By-law will be submitted to the Electors for a vote:

THE CORPORATION OF THE CITY OF BELLEVILLE
BY-LAW NO. 6776

A BY-LAW TO PROVIDE FOR AN EXPRESSION OF OPINION OF THE ELECTORS OF THE MUNICIPALITY OF THE CITY OF BELLEVILLE ON THE QUESTION OF REDISTRIBUTION

WHEREAS it is deemed desirable by the Council of the Corporation of the City of Belleville to obtain an expression of opinion of the Municipal Electors on the question hereinafter set forth;

THEREFORE, COUNCIL OF THE CORPORATION OF THE CITY OF BELLEVILLE ENACTS AS FOLLOWS—

1. THAT upon the same day in the month of December, 1955, as the annual Municipal Elections are held, the following question be submitted to the same hours and by the same Deputy Returning Officers and Clerks to a vote of the electors the following municipality:

Are you in favor of the Council of the Corporation consisting of the Mayor and Twelve Aldermen to be elected a Council consisting of Eight Aldermen and the Mayor, the Aldermen to be elected alternately for a term of two years?

TAKE NOTICE that the foregoing question is a correct copy of the question contained in By-law No. 6776 to be submitted to the Electors of the City of Belleville for the purpose of voting at the Elections to be held on Monday, the 5th day of December, A.D., 1955.

Dated this 14th day of November, A.D., 1955.

(Mrs.) A. M. HAGGERTY,
Acting City Clerk.

M15-17-21

BREAK DOPE RING

IZMIR, Turkey (AP) — Police have arrested a ring of dope peddlers of five members of an international band that smuggled the drug into Turkey for distribution to addicts. They said hundreds of thousands of dollars worth of heroin ready to be smuggled to

If you have a shopping problem,
And simply can't decide;
Just look in the columns
Of our Christmas Classified.

SPLENDID FOR HER

ESPECIALLY FOR HER—JONATHAN Logan Dresses, smallsizes up to 20. Wm. J. William's Ladies' Wear, 287 Front.

N23-6t

KIDDIES' TOYLAND

BICYCLES AND TRICYCLES. All Christmas gifts they always please the boys and girls. Also the new "Jay Bird" for two to eight years. Small deposit will hold. Open evenings.

SHOP AT PERCIVAL'S TOYLAND, 74 FRONT ST. Phone WO 8-5332. Dealer for Raleigh bicycles.

N23-12t

SEWING MACHINES

SEWING MACHINE CLEARANCE OF 1955 models. Quarter cabinet. Complete with all attachments. Only $49.95. Terms and allowances. 218 Front.

N22-6t

GIVE A SINGER SEWING MACHINE for Christmas. From $69.50 down and dollars or $1.25 weekly. 223 Front.

N23-12t

FOR THE SPORTSMAN

SKATES, HOCKEY EQUIPMENT, fishing tackle, hunting supplies, sleeping bags, camping equipment, skis, badminton. 20th District 31 Bridge St. East.

N23-1m

CHRISTMAS FLOWERS

BEAUTIFUL FLOWERS AND FLOWering plants for Christmas Gifts are truly living symbols of the Christmas Season. Order early from Stephen's Flower Shop, operated by Wm. Stephen, 10 Cedarwood Street, directly opposite Upper Bridge. Phone WO 3-3096.

Trenton Inquiries Invited. Free Delivery.

F23-12t

FOR THE YOUNG CROWD

"THE TRY BIKE," IDEAL CHRISTmas gift for boys or girls, two to eight years. Delivered free. Also Tricycles. Visit Barnaby's, 223 Front.

N23-12t

EARLY DATE

PEGGY'S BEAUTY SALON REMINDS you to make appointment early during the Christmas rush period. WO 8-6791.

N23-12t

DURING YOUR CHRISTMAS SHOPping don't delay, call today; an early appointment is always appreciated. Britannia Salon, WO 8-2227.

N23-12t

LEATHER GOODS

SPECIAL CHRISTMAS GIFTS: LUGgage, Ladies' Handbags, Clasp Handbags, Jewel Boxes. Imitated Fur. Leather Goods Store, 203 Front Street.

N23-1m

GIFTS — LUGGAGE — HANDBAGS. Leathergoods purchased from us initialled free. Sydney Leather Goods, 186 Front St.

N23-1m

GIFT SUGGESTIONS

COME IN AND SEE OUR WONDERful display of oil paintings, by a contemporary artist. Ideal Christmas gift that will be treasured for years. 223 Front. Phone WO 8-5332.

N23-12t

RAYFIELD SEWERLESS DRAINER Solherst! Don't know what to give, tired of buying ties for John? Music Centre, stay on R.C.A. Victor Records, Sheet Music, Radios. Make anniversary gifts.

EVERYONE LIKES A GOOD SHOW. Give books of famous Players Theatre. Gift certificates are also popular entertainment. Can be found at all Famous Players Theatres. Buy a book of coupons or the fact your friends may have one. Available for adults, students and children. Bells' Theatre. WO 8-6606.

THE IDEAL GIFT FOR CHRISTMAS! Books of Children's Theatre Tickets. Adults $2.25; Children $1. Good in all Famous Players Theatres. Bells' McCarthy Theatre.

N23-1m

DAVAY'S SLENDER TONIC helps Healthy boy for girl or boy! Cook's Drug Store, Corner Front and Bridge.

N23-1m

HURRY, HURRY! ORDER YOUR insurance Christmas delivery of insurance, fire, automobile, tenders, greeting cards, etc. Insurance Agency, 173½ Front St. Office WO 8-2327. Lyle Bowes, WO 3-3940. 173 Front St. WO 8-6870.

N23-7t

R. BRETT'S, WHERE PRICES ARE lower and parking easy. See our big selection of watches and diamonds. Bay Bartlett Bldg.

GIVE AN ELECTRIC TABLE LAMP this Christmas. They come in a variety of smart styles. Come see them at Ontario Hydro Electric Power Store at 56-58 Front.

N23-3t

FAMILY GIFTS

"TESTY WALLS." SOMETHING new. Please mother or dad for Christmas. Available in colours and appearance to the family car. Chilton Motors, Hillcrest Service.

N23-1m

FREE TURKEYS! PURCHASE OF $50 or more of Christmas gifts you a free turkey. B. B. Farrar, Jeweller.

N23-1m

SEE OUR COMPLETE LINE OF sporting equipment. Skis, skates and use our Christmas lay-away plan. Hillcrest Service Station.

N23-1m

GIFTS FOR EVERYONE AT Seymour Hardware, 283 Front St. A complete line of Beaver power tools and kitchenware. WO 8-6191.

N23-1m

ELECTROLUX WITH AUTOMATIC cleaning tools. Kitchen cabinets. Coulter's Hardware, 111 North Front. WO 8-6238.

N23-1m

TOYS. WAGONS. CHRISTMAS decorations. Kitchen cabinets. Coulter's Hardware, 111 North Front. WO 8-6238.

N23-1m

CHRISTMAS PUPPIES

WILL HOLD FOR CHRISTMAS. Welsh Corgi, Toy Fox Terriers, Smooth and Broken Collies, male and females. Mrs. Nancy Hill, Cherrydale Farm, R.R. 3, Stirling, Ont. Avondale Road.

N23-12t

FOR THE HOME

LOOK! BRAND NEW 43" AMERICAN Sink Units, complete with taps, $49.95. Graydon Hardware, 16 Coe Ld., 962 Front St. WO 8-5332.

N23-1m

SEWING MACHINES

SEWING MACHINE CLEARANCE OF 1955 models. Quarter cabinet. Complete with all attachments. Only $49.95. Terms and allowances. 218 Front.

N22-6t

GIVE A SINGER SEWING MACHINE for Christmas. From $69.50 down and dollars or $1.25 weekly. 223 Front.

N23-12t

FOR HER

THIS YEAR, COMPLETE HER Christmas outfit with smart costume jewellery at various prices. Paul Mercier Jewellers, 277 Front.

N23-1t

HAVE MOTHER COOK THE CHRISTmas turkey on a brand new gas or electric range. Now at bargain prices at the John Lewis Co. Ltd., 361 Front St. Phone WO 8-6191.

N23-1m

SHE WILL ADORE A LOVELY Nylon Slip, Bra and Panty Set. Ausco, nylon bristles, bevelled mirrors, non-slip bath mats, all these and more at Saldon's Drug Store.

N23-6t

ONE DOLLAR WILL HOLD YOUR Christmas Gift. Diamonds, Watches and Jewellery are Hort Lewis, Jeweller, McCarthy Theatre Building. WO 8-9041.

N23-1m

GIFTS BY FABERGE

PERFUMES, COLOGNES, AND BATH Powders make the perfect Christmas gift. Sold only at Lastmen's Drug Store.

N23-1m

EARLY DATE

PEGGY'S BEAUTY SALON REMINDS you to make appointment early during the Christmas rush period. WO 8-6791.

N23-12t

DURING YOUR CHRISTMAS SHOPping don't delay, call today; an early appointment is always appreciated. Britannia Salon, WO 8-2227.

N23-12t

FOR THAT EXTRA GIFT

VIEWMASTER CLEARANCE SALE. Slides 8 for $1. Stereo-Realist $12.25. Projector $13. Artigas Camera Centre.

GIFT SELECTIONS

MEET
Andre Kostelanetz
—
COLUMBIA'S
Latest LP Recording
of Your
Favorite Melodies
Including
—
"IN THE STILL OF THE NIGHT"
"WHERE OR WHEN"
"EASY TO LOVE"
"TALES FROM THE VIENNA WOODS"
"OVERTURE FROM CARMEN"
"CELESTE AIDA"
"WALTZ OF THE FLOWERS"
"SONG OF INDIA"
"I LOVE YOU"
"I'LL FOLLOW MY SECRET HEART"
"SO IN LOVE"
ALL ON ONE RECORD
FOR $1.29
—
AND
SEE OUR BIG
SELECTION OF LP's
NOW ON SALE AT
½ PRICE
DAVID'S
RECORD BAR
312 FRONT ST. — BELLEVILLE

EATON'S Special Value Mattresses

- Built by Marshall
- To High Quality Specifications

EATON Special Cash Price, each

39.98

- Over 100 double cone coil springs, in double bed size
- Outstandingly low priced at less than $50.00

You KNOW the quality and workmanship of a Marshall-built mattress, the years of comfort and service you may expect and at this sale price the saving is apparent at a glance. Note the specifications. Over 200 double cone coil springs (in 4" size) . . . steel pad insulation . . . buoyant White cotton felt padding . . . padded pre-built borders, for no-sag . . . secure button tufting . . . plastic turning banding and fine quality, woven striped cotton ticking, in pleasing grey tone. Sizes 4'3", 4'6", 4'9".

4.00 Down and 9 Monthly Payments of 4.00; 1 payment of 3.22

Save 40.00! Regular 179.50

2-Piece Davenport Suites

- Wide Flange-arm modern style . . . Deep double spring construction
- Reversible innerspring cushion Chair . . . Metallic-shot covering

Seldom can we offer such outstanding value in handsome, modern Davenport Suites with deep double spring construction in seat and back of convertible davenport and chair . . . deep white layer cotton felt padding . . . low wide styling with plywood bedding compartment in base of davenport . . . Rich cotton weave covers in Red, Green, Beige or Ice Blue shot with gleaming metallic threads. Buy now and Save!

139.50

EATON Special Cash Price, suite .....

13.95 Down and 17 Monthly Payments of 8.00; 1 payment of 8.00

Christmas Warmth in English Slippers

This Christmas give warm, soft English Slippers

. . . There's a variety of gay colours and cheerful tartans . . . Truly comfortable fireside companions.

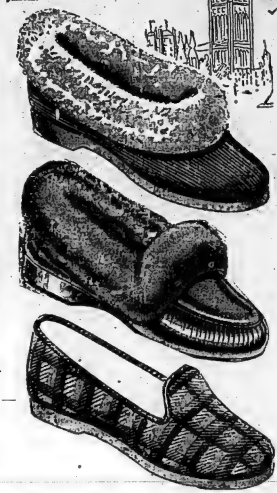

Save! Women's

House Slippers

A large purchase provides this special offer in imported English Slippers.

2.99

EATON Special Price, pair .....

A. Comfy, wool and rayon fabric slippers in gay Royal Stewart or MacBeth tartans . . . snug, warm collar of grey wool pile . . . pliable leather soles and wedge heels . . . sizes 4 to 9½

B. Cotton corduroy slippers with "airfoam" cushioned soles for buoyant tread . . . shearling (sheepe' wool) collar . . . lined with softly napped cotton . . . Red or Blue . . . sizes 6 to 9.

Cosy, Colourful, Comfortable . . . from England

Women's Slippers

Made for comfort . . . supple goatskin uppers with flexible leather soles . . . deep shearling (sheeps' wool) cuffs . . . colours cherry, sky blue, salmon, apple green or Indian tan. Sizes 5 to 9. Pair .....

5.95

Men's and Boys' Arctic Cloth

Plaid Slippers

Keep your feet warm and comfortable . . . made of a soft wool and cotton mixture fabric in a colourful plaid . . . cosy fleeced cotton lining . . . sponge rubber soles for extra foot ease.

Men's sizes 6 to 11, pair **1.79**

Boys' sizes 11 to 5, pair **1.49**

Misses' and Children's

Cosy Slippers

Keep little feet "snug as a bug in a rug" made of a colourful cotton in Royal Stewart or MacBeth tartans . . . easily slipped on with elasticized front . . . pliable leather soles . . . shearling (lamb's wool) collar.

Children's sizes 5 to 10, Pair **1.98**

Misses' sizes 11 to 1, Pair **2.19**

EATON'S Dresses the "Lollipop Set"

Christmas Blazers for little Boys or Girls

Bonnie Brae . . . Melton Cloth

Match them for a little brother and sister . . . give them separately to any favourite little boy or girl . . . Bonnie Brae Blazers are of cosy-warm, wool and cotton Melton cloth in navy, green or wine, with White cord trim and three patch pockets. Sizes 2 to 6x. Obtainable only at EATON'S.

EATON Price, each **3.98**

For the Tiny "Christmas Elves" on your Gift List

Coveralls . . . and "Snaperalls"

Wrap up the cuddlesome little folks of 1, 1½ and 2 years in pretty, yet practical, little Coveralls or "Snaperalls".

Babyfair cotton corduroy coveralls, padded embroidery on knees, domed legs, zipper front and cotton flannel sheet trim. Wheat gold, red, Danish blue, Pink.

EATON Price **2.98**

Snaperalls . . . cotton "Rexhucde", buttoned suspender bib, inside domed legs, buttoned side openings. Powder Blue, Mint, Pink, French Blue.

Each **2.98**

For Small Party-goers

Little Boys' Suits

Two-piece styles in cotton Gabardine . . . Blue or Maize. Sizes 2 to 3x.

Each **2.98**

Button - cotton - lined pants coordinate with Embroidered, cotton - lined pants, in shoulder strap style; elastic back . . . smartly buttoned shirt to match

Babyfair

Baby Dresses

Cotton broadcloth, sizes 1 and 2 . . . blue piped with pink, pink with blue or yellow with white. Button trim on yoke.

EATON Price, each **2.98**

Toddler

Girls' Dresses

Lace-trim Dacron

Dainty Pink, Blue or White . . . Rayon velvet tie, nylon lace trim. Sizes 1-3.

EATON Price, each ... **3.98**

Babyfair . . . Rayon and Wool

Satin-bound Blankets

Pastel Pink, Blue, White or Maize, bound with 2" Rayon Satin . . . fluffy, soft and cuddlesome for baby. About 36"x50" size

EATON Price, each **4.95**

Corduroy Overalls

Toddler sizes 1 to 4 . . . in soft cotton corduroy, Navy, Green, Brown or Light Blue . . . "Grovalt" construction, bib and suspender style.

Each **1.98**

Practical Gifts with Masculine Appeal . . . .

For Gift-Values buy *Eatonia*

Cardigans

He'll remember you every time he wears this well-knit cardigan! In popular coat style, V-neck, button front, all wool yarn in fine ribbed stitch. Two convenient button through pockets. Assorted men's plaid or heather tones. Sizes 36 to 44.

Eatonia Value, each **7.95**

Men's medium weight *Eatonia*

Combinations

Knit from long-fibre, selected cotton yarn to EATON Specifications, with smoothly finished seams, "non-sag" insert at shoulders and elastic knit cuffs and ankles; button front style in Cream shade only. Long or short sleeve style, ankle length. Sizes 34 to 44.

Eatonia Value, each **3.50**

Birkdale "Sanforized"

Pyjamas

Sold only at EATON'S; made from long wearing cotton flannelette . . . comfortable roomy-cut . . . drawstring waist with elastic insert, breast pocket. Choose from assorted striped patterns, sizes 36 to 46.

EATON Price, each **3.98**

Dial WO 2-4561

T. EATON Co. LIMITED BRANCH STORES

THE WEATHER
Saturday—Mostly cloudy, colder. High 36, Low 32.

The Ontario Intelligencer

TEMPERATURES

	Max.	Min.
Today	34	30
One Year Ago	38	33

Authorized as Second Class Mail Post Office Department Ottawa

BELLEVILLE, ONTARIO, FRIDAY, NOVEMBER 25, 1955

5c Per Copy, 25c Per Week

6 NOMINATED FOR MAYOR, 32 FOR COUNCIL

Patient's Anger Over Diagnosis Cause of Slaying

Compensation Board Doctor Shot to Death In Office

TORONTO (CP) — A patient's anger over a fit-for-work diagnosis was suggested today as the motive in the slaying of a doctor in his workmen's compensation board office.

Dr. Rex Hylton, Australian-born orthopaedic surgeon, was shot dead with one bullet Thursday. Colleagues told police that a short time before Dr. Hylton had informed the man they identified as the slayer that his elbow injury was healed and he was ready for work.

Police charged Robert Martin, 49-year-old carpenter from Ottawa, with murder. He will appear in court Tuesday.

Dr. Hylton, 57, was talking to a man in his small office at the board's rehabilitation centre at nearby Malton when another man walked in, pulled a rifle from under his coat and fired once. The bullet went through the doctor's chest and smashed into a wall. The man was subdued on the scene.

WAS IN MENTAL HOSPITAL

Martin, police said, entered the centre, about 20 miles northwest of Toronto, Sept. 21 with an injured right elbow. Board officials said he had previously taken treatment in a mental hospital.

The sequence of events that led to Dr. Hylton's death began, police said, during the morning at a meeting of the hospital disposal board, the body which decides whether patients are to be released or are to continue living at the hospital and receive compensation.

Dr. Hylton, described by other doctors as "an extremely understanding sort of individual," reported to the board that the patient was able to return to work. The patient said he still had a sore elbow. The board agreed with Dr. Hylton.

In the early afternoon a man appeared outside the doctor's ground-floor office at the big centre.

John Herbert Houghton, 60-year-old maker of orthopaedic shoes, said he was sitting in the doctor's office when the gunman walked in. Houghton said that as soon as Dr. Hylton saw the gun—a .32-calibre Winchester special—he jumped up and started for the door.

LEAPED AT MAN

Then the shot was fired, Houghton added. The shoemaker leaped at the man and tried to overpower him. Patients in the hallway rushed in to help pin the man against the wall and police were called.

Robert Mitchell, a patient from Woodstock, was sitting in a waiting room directly across the hall from Dr. Hylton's office.

"I saw a man standing outside the doctor's office," he said. "He took a couple of steps out of my view and then came back. Then he went through the door.

"He raised the rifle and ejected one or two shells before firing. On the third one he fired. All this time I couldn't see the doctor. I could see the shoemaker sitting in a chair."

H. W. Forster, secretary to the workmen's compensation board, said the patient involved had been treated in mental institutions in the past.

Dr. Hylton had been at the hospital, which houses up to 500 patients, since 1947.

Maiden Speech After 32 Years Is on Rabbits

LONDON (AP)—The Marquis of Cholmondeley (pronounced Chumley) made his first speech in the House of Lord Thursday night after 32 years in the August upper house.

"At long last," he told his fellow peers, "I have been brought to my feet by the wish to do something about rabbits."

Speaking with weighty emphasis, the 72-year-old Lord Great Chamberlain, who is the Queen's custodian of the Houses of Parliament and theatrical censor among other posts, said:

"I know a neighbor who will not try to catch his rabbits, and the only way to deal with him is by drastic legislation. I do not believe that propaganda will do it.

"There should be healthy fines, and maybe jail. And if some of your lordships land in jail, it's your own fault."

Rabbits do great damage to crops in Britain.

Liberian Ship Is Breaking Up Off Cape Breton

HALIFAX (CP) — The Liberian break up on a rocky reef off the northern tip of Cape Breton island about 2 p. m. AST (1 p. m. EST) today.

Meagre reports reaching Sydney said it was impossible to reach the ship from shore, but attempts were being made to lower lifeboats down the steep, jagged cliffs.

A navy helicopter was due at the spot about this time in response to an urgent call from the Kismet but it was not known immediately if it had arrived.

It was presumed the 'copter was requested to take off the crew members.

The tanker Gulfport was standing by but was unable to approach because of high waves and heavy winds.

Ground parties were unable to reach the reef—about 300 feet from shore—and with radio communications knocked out on the ship, visual communication was the only means of contact remaining.

Amateur radio operator Aaron Solomon of nearby Dartmouth, who has been in touch with another "ham" at Cape St. Lawrence, where the ship is grounded, said an RCAF plane was circling the vessel and the rescue ship Gulfport was relaying signals from the Kismet with flags.

Earlier reports said the Kismet was in danger of breaking up as high seas pounded her.

A navy helicopter from nearby Shearwater headed toward the ship and an RCMP ground party was standing by on shore. The Kismet carries a crew of about 20.

Today's Chuckle

When a husband brings his wife flowers for no reason, there's a reason.

THE WEATHER

TORONTO, (CP) — Synopsis: At long last a little sunshine is expected in southern Ontario today and temperatures which were mostly just below freezing Thursday will climb to the high 30s possibly reaching 40 in the southwest. Fairly would be about normal for this date.

A weak disturbance expected to pass eastward across Lake Huron tonight will spread cloud and a little snow across southern and central regions, turning milder again on Saturday.

Continued cold is the story for northern Ontario.

FAURE AGAIN STAKES GOVT. LIFE ON VOTE

Fights Move to Delay Quick Elections Plan

By HARVEY HUDSON

PARIS (AP) — Premier Edgar Faure, fighting against delays in his program for quick elections, asked today for a vote of confidence on the question of starting debate next week for an electoral reform law.

The premier thus staked the life of his government on a ballot scheduled to be taken in the assembly Tuesday afternoon.

The vote will be on a procedural question. The agenda committee of the assembly this morning decided that a debate should start Tuesday on a question submitted by Francois Mitterand, former minister of the interior. His question denounces indecision on the part of the government and implies that the Faure regime is no longer capable of carrying on.

Faure asked for the confidence vote on the question of turning down the recommendations of the agenda committee and instead opening debate on Tuesday on the electoral law.

NEW PROJECT

At the same time Faure proposed that the mandate of the present assembly should be ended seven weeks after the new election law is voted, or if no agreement can be reached on an election law, on Feb. 15 at the latest. This, Faure said, would give parliament until Dec. 31 to work out an agreement on a new election law.

Before Faure made his decision to call for the confidence vote, deputies had been divided on just which issue to use in killing off the government. Some favored a debate on general policies or on Morocco. Others wanted to use the election question.

No matter what mode of execution is finally settled, the election dispute will be the real cause of Faure's downfall. Until he brought up the idea of voting in December, instead of next June as regularly scheduled, the premier had been able to patch up assembly majorities to approve major policies. Now it seems doubtful that he can get backing for anything.

The fight over a new election law split the cabinet wide open. Faure manoeuvred carefully to satisfy the opposing elements, but succeeded only in alienating all sides.

The election issue also gave former premier Pierre Mendes-France and other leading Radical Socialist deputies the chance to move into open opposition. Faure is also a Radical Socialist, but many members of his party for a long time have supported him only to make a show of party unity.

Faure's troubles started Oct. 6, when he ousted four Social Republican (Gaullist) ministers who openly opposed his policies in Morocco. Since then, the premier has had no assured working majority of the assembly. Now the discontent is so great that it seems impossible for him to patch together a winning margin for any vote.

MUST SERVE AGAIN

LA ROCHELLE, France (CP)—Jean Van Pouk, 47-year-old farm laborer with 10 children, has just been called up for service in the French army. Van Pouk, who was born in Belgium and did his military service there, recently took out French naturalization papers, and under French law now must serve as a conscript.

Toronto Floats in Grey Cup Parade Are Criticized as 'Like Dirty Joke'

TORONTO (CP) — The Toronto Board of Trade was accused of "bad taste" today by civic and church leaders because of the floats which are to parade through Vancouver in connection with the Grey Cup game tomorrow.

Board of trade officers responsible for the floats said they "merely poke fun" at Toronto, but mayoralty candidate Roy Belyea said "it's not the way I would want to depict my city."

Temperance leader William Temple said even if the displays were true it would be "bad taste for the organization to portray the city this way."

The Toronto floats show the city as a panorama of bars, illustrate Toronto's cultural life by means of a front and rear view of a flimsily-clad artist's model and depict Bay street brokers surrounded by loan sharks and pawnbrokers.

A picture of the Royal York Hotel is decorated with red lights and mattresses—to show Toronto as a "convention city."

Mr. Temple, criticizing the floats, said Toronto is "drinking too much liquor. The city had its fine points and merited the title "Toronto the Good."

Rev. T. B. McDormand, general secretary of the Baptist convention of Ontario and Quebec said the floats are "like a dirty joke."

(Continued on Page 8.)

Nominations

FOR MAYOR

WILLIAM ARGUE, lawyer, proposed by Wm. D. Cook, seconded by R. E. Barrett.

JACK BOTH, contractor, proposed by John Weese, seconded by T. J. Flurey.

MRS. JANE FORRESTER, housewife, proposed by Dr. R. T. Potter, seconded by F. Domenico.

ARTHUR KEEGAN, painter, proposed by Carson Elliott, seconded by Robert Temple.

DR. JACK MARSHALL, dentist, proposed by Carson Elliott, seconded by Morley Smith.

CLAUDE D. TICE, city editor, proposed by O. A. Lloyd, seconded by Benjamin Safe.

FOR ALDERMAN

WILLIAM ARGUE, lawyer, proposed by Frank Grandame, seconded by C. D. Tice.

DONALD J. BARRETT, insurance salesman, proposed by Carson Elliott, seconded by William Argue.

HAROLD L. CARRUTHERS, manager, proposed by Enos David, seconded by Benjamin Safe.

GEORGE A. DeVUYST, merchant, proposed by G. E. Thompson, seconded by Benjamin Safe.

LESLIE W. DIGBY, sales engineer, proposed by Frank Grandame, seconded by James Ritchie.

WILLIAM J. DENNIS, salesman, proposed by Dr. Russell Scott, seconded by O. A. Lloyd.

JOHN DEVINE, sports director, proposed by Lee Grills, seconded by John Both.

CARSON ELLIOTT, merchant, proposed by F. E. Huson, seconded by John Dyble.

LEE GRILLS, dairyman, proposed by Enos David, seconded by Dr. Jack Marshall.

PATRICK FRANCIS HALLORAN, garage operator, proposed by R. E. Barrett, seconded by J. J. Sheridan.

BRAM HUMPHREYS, merchant, proposed by Carson Elliott, seconded by G. E. Thompson.

FRANK E. HUSON, real estate broker, proposed by John Dyble, seconded by R. E. Barrett.

CHARLES L. HYDE, merchant proposed by Dr. Russell Scott, seconded by Lyle Langabeer.

CECIL R. HOLWAY, service station operator, proposed by O. A. Lloyd, seconded by John Fisher.

WILLIAM A. HOLWAY, life underwriter, proposed by G. B. Hyde, seconded by William A. Van Tassel.

THOMAS JEFFREY, grade foreman, proposed by C. D. Tice, seconded by John Devine.

GERALD W. JOYCE, real estate broker, proposed by F. E. Huson, seconded by C. D. Lundy.

ARTHUR KEEGAN, sign painter, proposed by Enos David, seconded by Isaac Stephenson.

J. BRYSON LESLIE, shoe merchant, proposed by G. B. Hyde, seconded by W. A. Holway.

THOMAS C. LEWIS, merchant, proposed by John Fisher, seconded by O. A. Lloyd.

J. E. LOGAN, jeweller, proposed by R. E. Kuntze, seconded by Arthur M. Francis.

WILLIAM J. LYNCH, coal merchant, proposed by George De Vuyst, seconded by Bruce H. Smith.

DR. JACK MARSHALL, dentist, proposed by Enos David, seconded by Jamieson Bone.

DOUGLAS MOXAM, manager, proposed by O. J. Reid, seconded by John Weese.

ARTHUR MELVILLE RICHARDS, office manager, proposed by Ronald Cass, seconded by Eric Whitfield.

MAURICE ROLLINS, contractor, proposed by Gerald Hyde, seconded by W. A. Holway.

BENJAMIN SAFE, merchant, proposed by Jack Both, seconded by Mrs. Jane Forrester.

BRUCE H. SMITH, merchant, proposed by Dr. Russell Scott, seconded by Mrs. Jane Forrester.

DR. JOHN S. STOCK, physician, proposed by Dr. R. T. Potter, seconded by F. Domenico.

ROBERT TEMPLE, lawyer, proposed by Arthur Keegan, seconded by Carson Elliott.

DONALD A. THOMAS, merchant, proposed by Robert Temple, seconded by G. H. Trill.

CLAUDE D. TICE, city editor, proposed by Dr. Russell Scott, seconded by William Van Tassel.

PUBLIC SCHOOL TRUSTEE

Foster SX—**GEORGE OLSEN**, salesman, proposed by C. L. Hyde, seconded by Frank Grandame. **JOHN FISHER**, electrician, proposed by O. A. Lloyd, seconded by Carson Elliott.

Samson Ward —**ARTHUR MELVILLE RICHARDS**, office manager, proposed by George A. De Vuyst, seconded by Frank Grandame. **JAMES RITCHIE**, sales manager, proposed by Enos David, seconded by Frank Grandame.

Ketcheson Ward—**WILLIAM A. VAN TASSEL**, salesman, proposed by Gerald B. Hyde, seconded by Harold Carruthers.

Baldwin Ward—**MRS. DOROTHY TUGNETT**, housewife, proposed by C. L. Hyde, seconded by Arthur M. Francis.

Bleecker Ward—**DR. J. RUSSELL SCOTT**, physician, proposed by Alfred G. Murray, seconded by W. J. Dennis.

Murney Ward—**WILLIAM A. IRONSIDE**, purchasing agent, proposed by G. E. Thompson, seconded by Fred Symons.

Coleman Ward—**MORLEY J. LOVELACE**, manager, proposed by Ray Grant, seconded by Lyle Langabeer.

SEPARATE SCHOOL TRUSTEE

Foster Ward—**J. MAURICE CALLAGHAN**, merchant, nominated by Gordon Cooney, seconded by R. E. Barrett.

Samson Ward—**WILLIAM J. LYNCH**, merchant, nominated by Charles Trualsch, seconded by Tom Lynch.

Ketcheson Ward—**R. E. BARRETT**, insurance, nominated by John Howe, seconded by J. J. Sheridan.

Baldwin Ward—**JOHN ERNEST POIRIER**, Bell Telephone, nominated by P. Halloran, seconded by James A. Kitchen. **JOHN HOWE**, salesman, nominated by R. E. Barrett, seconded by Ed. Buckley. **GEORGE WILSON**, fireman, nominated by P. Halloran, seconded by J. J. Sheridan. **GODFREY DONOGHUE**, C.N.R. clerk, nominated by J. J. Sheridan, seconded by M. J. Callaghan. **J. RUPERT RASHOTTE**, merchant, nominated by R. E. Barrett, seconded by B. Collins.

Bleecker Ward—**EDWARD BUCKLEY**, assistant manager, nominated by B. R. Collins, seconded by R. E. Barrett.

Murney Ward—**J. V. HAMILTON**, merchant, nominated by Tommy Mascaro, seconded by T. J. Flurey. **CLARENCE LANGABEER**, nominated by B. R. Collins, seconded by R. E. Barrett.

(Continued on Page 3.)

RCAF CANSO CRASH TAKES 3 LIVES; 16 ARE SAVED

Fish Packer Makes Daring Rescue

VANCOUVER (CP) — Sixteen survivors of a plane crash off the British Columbia coast owed their lives today to a fish packer which turned daring rescuer although encumbered by a barge groaning under tons of herring.

Three of the 19 persons aboard perished Thursday when the RCAF Canso amphibian went down in the rough waters of Johnstone strait, 130 miles northwest of Vancouver.

The others—four of them injured—were rescued by the fish packer Western Challenger after mate Alex Karaunjeks caught sight of the plane plummeting down through the overcast 1½ miles away.

"We were towing a barge loaded with 400 tons of herring and the Challenger was loaded itself," said Capt. Arthur Lilly by radio-telephone, "but we made all possible speed to the scene."

The dead were identified as FO P. C. Walker, navigator; FO D. K. McPherson, radio officer, and a crew member whose name was withheld until next-of-kin have been notified.

The RCAF said hometowns would not be available until files listing this information had been checked.

Seventeen aboard the amphibian were RCAF personnel. Two were civilians. The Canso was on a flight from Tofino air base, on Vancouver island, where the men were stationed, to Port Hardy, on the northern tip of the island.

The RCAF said it did not know the cause of the crash.

The 140-foot fishpacker came alongside in 10 minutes, put a lifeboat over the side and secured a line to the downed aircraft. The rescue operation was completed in about an hour.

German Army Will Have 1,300 Patton Tanks

BONN (AP)—The new West German army will have more than 1,300 tanks, the defence ministry announced today. A spokesman said most of them will be the American M-47 Patton heavy tank.

German army planners hope to get some M-48 Patton tanks, the latest type now in service with the United States army.

The spokesman said the army will have a total strength of 370,000 men.

A coastal navy and tactical air force will make up the remainder of West Germany's 500,000 man contribution to the North Atlantic Treaty Organization.

Mayor, 4 Aldermen Among Nominees For Mayoralty

Five Nominated for P.U.C.; Many Trustees Unopposed

Six nominations for mayor, [illegible] for alderman and five for public utilities commissioner were received by acting city clerk Mrs. Anne Haggerty in city hall this morning.

Nominations for public and separate school trustees were light with acclamations almost assured in most of the city's seven wards.

His Worship Mayor Jack Both was nominated for a third term. Also nominated were four members of last year's council, including Aldermen Mrs. Jane Forrester, William Argue, Arthur Keegan, and Claude D. Tice. The sixth mayoralty nomination went to Dr. Jack Marshall.

All retiring members of council were renominated for alderman. These are: Aldermen William Argue, Bram Humphreys, Arthur Keegan, Douglas Moxam, Benjamin Safe, Bruce Smith and Claude D. Tice.

Ex-aldermen Donald A. Thomas and Robert Temple, both mayoralty candidates in 1954, were nominated for council.

The greatest number of nominations for public utilities commissioner to be received in some years was submitted this morning with five men proposed for the position.

John Weese, appointed utilities commissioner to fill the unexpired term of the late Urias "Sandy" Lummiss, was one of the five nominees for the position.

MUST INDICATE INTENTION

Candidates nominated for more than one office have until 9.00 p.m. this evening to indicate which office they will contest. If they do not choose by 9.00 p.m. this evening they will automatically be placed on the ballot as a candidate for the office for which they were first nominated. The time each nomination was received was recorded on the form by clerks.

QUALIFICATION DEADLINE

All candidates have until 9.00 p.m. Saturday evening to qualify.

Mayor Both and Mrs. Forrester were the only announced mayoralty candidates prior to today's nomination meeting.

Mayor Both received two nominations. He was first nominated by John Weese and seconded by T. J. Flurey. A second, last-minute nomination was proposed by Alderman H. J. Clarke and seconded by Alderman Mrs. Herbert McCabe.

Ex-Alderman Donald Thomas was nominated for public utilities commissioner as well as for alderman.

Lee Grills, nominated for alderman, was the Progressive Conservative candidate in the riding of Hastings South in the 1953 federal election.

SOME 60 PRESENT

Approximately three dozen citizens, sitting aldermen and city hall officials were present in the city hall when nominations opened at 11.00 a.m. The group had swelled to about 60 when nominations closed at noon.

Voting for mayor, aldermen and public utilities commissioner will be city wide. Public and separate school trustees are elected by wards.

The mayor receives a one-year term, seven aldermen and the public utilities commissioner get two-year terms.

School trustees also get two-year terms.

Roberts Orders Charges Against Scarboro Firm

TORONTO (CP) — Attorney-General Roberts said today he has instructed York county's crown attorney to "lay the appropriate charges" against a Toronto construction company. A judicial inquiry said Thursday the company attempted last summer to bribe four officials of suburban Scarborough township.

RED HEAD OPTIMISTIC

WINNIPEG (CP) — Tim Buck, head of the Labor - Progressive (Communist) party, said Thursday that although his party's strength is on the wane in Canada, communism in this country "is on the threshold of a great revival."

Soviet Clergymen's Canadian Trip Snarled in Red Tape Before Start

TORONTO (CP)—The delegation of four Russian clergymen invited to tour certain parts of Canada now is scheduled to arrive in Montreal Dec. 4 or 5, it was announced today.

Dr. E. E. Long, secretary of the general council of the United Church of Canada, sponsors of the visit, said:

"According to a cable we received today they will definitely be leaving Moscow Dec. 1 and will probably be flying by Russian plane via Prague to Paris. From Paris we believe they will be travelling to Montreal."

Dr. Long said the delay in the delegation's arrival, originally scheduled for next Monday, was described by the Russians as "due to unavoidable circumstances."

The Russian Orthodox Church officials were to have left Moscow by air Thursday, but they said in a cable to the United Church of Canada they couldn't leave because Canada had not issued visas.

The United Church was to sponsor their tour of Montreal, Ottawa, Toronto and Edmonton.

The external affairs department said at Ottawa Thursday that the clergymen did not meet requirements in applying for visas. It said the Canadian embassy at Moscow had been authorized to issue visas, but passports shown by the clergymen had nearly expired and they were asked to get them renewed.

The department said as far as it knew the Russians left the embassy and didn't return.

The group: Archbishop Boris, representing the Orthodox Church patriarch in North and South America; Bishop Padaleus, bishop of Volynsk and Rovensk; Constantine Ruzetsky, rector of Moscow Theological Seminary, and Aatole Gorbatchov, seminary inspector.

The United Church said arrangements for welcoming the Russians have been cancelled. They will arrive at Toronto if and when they start the tour.

Meanwhile, their welcome in Toronto seems uncertain in view of opposition openly expressed by two groups.

Priests of the Canadian Russian Orthodox Church have said they will not meet the Russian prelates on any terms.

The Baltic Federation of Canada, in a letter to the United Church international affairs committee, described the projected visit as "only a new victory for Soviet propaganda in the Western world."

It asked that "refugee clergy" be allowed to debate with the Russians in the presence of Canadian newspaper men.

COMING EVENTS

COMMUNITY CONCERT ANNUAL meeting. Tonight, 8 p.m., Y.M.C.A. All members cordially invited to attend.

DANCING EVERY SATURDAY night at Demorestville Town Hall, to the Southerners' Orchestra. Sponsored by the Quinte Disabled Persons' Club.

BLUE AND GOLD BALL, MASONIC Temple, Saturday, December 3rd. 5-piece orchestra. Dancing 8 to 12. Light lunch included. Sponsored by Phi Alpha Delta. N25-29-D1-3

QUINTE FIELD NATURALISTS' Club members please note! Next meeting, Monday, November 28, 8 p.m., Entomology Laboratory, Dundas Street East, Belleville. Talk by Mr. Frank Baalim, Madoc, on "Rocks and Minerals of Hastings County." Visitors are invited to attend.

A.N. & A.F. CHILDREN'S CHRISTmas Tree Party, December 17th. All names of members' children between one day and ten years, must be registered at the Club Rooms on or before December 1st. For further information phone WO 8-9116.

POSTPONED TILL WEDNESDAY, November 30th, Euchre Party at Orange Hall in Plainfield.

RUMMAGE SALE, AT ARMOURIES, November 26, 10-12 a.m., Eastminster United Church. N22-25

"SHELTER IN THE CUMBERLANDS" a recent Youth for Christ film publication, will be shown in the Standard Church, Coleman Street, December 3rd at 8.00 p.m. Plan to attend. We welcome you. Rev. Rupert Walsh, a dynamic youth speaker, will be conducting these services, December 2nd and December 3rd at 8 p.m., with three services on Sunday. N23-25

DON'T FORGET SOCIAL EVENING at Knights of Columbus Hall. Auspices of Holy Name Society Saturday nights. Good prizes. Jackpot and door prizes. J7-ef-e-tf

YOUTH FOR CHRIST PRESENTS, in person, Dr. Bob Pierce, author of "Dead Men on Furlough Films" and great missionary statesman, at Bridge Street United Church, Tuesday, November 29th, 8 p.m. N22-24-26

SOCIAL EVENING EVERY FRIDAY, Orange Hall, Church Street, 8.30. Special prizes. Jackpot. Admission 25c. Best prizes in town. J7-eth-f-tf

SANTA CLAUS PARADE IS COMING Saturday, December 3rd at 11 a.m. It's not too late to enter your float. Contact Robert Fair WO 2-3010. Send money donations to Carson Elliott WO 8-8491. N23-01

HEAR REVS. CARRIE HAZZARD and Lois Richardson at the Wesleyan Methodist Church, Everett Street, Tonight through Friday at 8 p.m. N22-68

CITY & DISTRICT NEWS

FIVE NEW MEMBERS JOIN CHAMBER

Five new members joined the Chamber of Commerce Thursday bringing membership to an all-time high of 286.

New members are: Fred G. Maund, Maund's Service; Mr. R. Irvine, of George Walsh and Co., auditors; Mr. James Mumford, of Amalphone Corp.; Mr. John C. Goddard, of the Better Living Plan, and Mr. Don King, of Niagara Finance.

Candidates Will Be Heard Thurs. At Collegiate

The Belleville Chamber of Commerce will sponsor an open meeting for all candidates for public office in the collegiate auditorium on Thursday, Dec. 1st.

The meeting, free of charge to the general public, will give all mayoralty, aldermanic, school trustee and public utilities commission nominees an opportunity to address the citizens at large.

Chamber president P. C. McGuire will conduct the meeting which is scheduled to begin at 8.15 p.m.

Mayoralty candidates will be given five minutes to address the meeting. All other contestants for office will be given three minutes. Candidates will be heard in alphabetical order.

Following the speeches, the public will be given an opportunity to ask any candidates questions. Question forms will be distributed throughout the audience and signed question addressed to candidates will be put to them by the chairman of the meeting.

Will Preach at Citadel on Sunday

COMMISSIONER WILLIAM H. DALZIEL

Guest preacher this weekend at the Salvation Army Citadel on Pinnacle Street will be Commissioner William H. Dalziel, retired head of the corps in Canada and Bermuda. He will be accompanied by Mrs. Dalziel.

A life-long Salvationist, he has now retired after 50 years' active service with various corps of the Army throughout the British Commonwealth. During World War I he directed the Salvation Army Unit on the battlefields of France and Belgium, afterward becoming chief organizer of the Army's south east division. He was first appointed to Canada in 1930 as chief secretary and in 1936 was sent to Australia as territorial commander.

MRS. DALZIEL

Service with the Australian armed forces came with World War II, he later was appointed to London as British commissioner, one of the top appointments of the Salvation Army. He retired in 1954, after three years as commissioner of the Canadian and Bermudan corps.

Previous to her marriage Mrs. Dalziel was superintendent of Salvation Army hospitals in several Canadian towns and head of the women's social service of the Salvation Army in Canada.

Police Blotter

The current wave of quietness continued last night with both city and provincial police having only a few calls for attendance to the peace.

The city night patrol unearthed an unsuccessful break-in on the east end of the city. Early in the morning police discovered a door on the Albert Street premises of York Trading had been attacked with a heavy instrument. The door frame was partly forced from the wall while a second attempt had been made to enter the premises through an office door.

Provincial police also were placed on the lookout for a car stolen in Trenton early in the morning.

Napanee Fire Chief Loses Car at Cobourg

NAPANEE — (Special) — Fire Chief Frank Mills follows fires as part of his business. Recently the process suffered a bitter reversal when his automobile has been his business.

Together with Mrs. Mills the chief was returning from a visit with friends in Cleveland, O., when their car developed trouble at Cobourg. The garage mechanic informed them it couldn't be repaired without a slight delay so they left it there and registered in a hotel.

During the night the town raised a fire alarm.

Next morning the chief found the garage burned to the ground and his auto completely destroyed.

Five of Seven Bank Staff Members Identify Accused As One Robber in Holdup

Five of seven staff members of the Toronto-Dominion Bank at Marmora, where a holdup netted fled James Orvall Ross, 32, of Toronto, as one of the two robbers who got $5,000 from the Marmora bank of $5,400.

Bank manager C. McKay and three male members of his staff yesterday at the trial of Ross, who is charged with the robbery, pointed to accused in the prisoner's box and identified him as the "smaller" of the two men who had entered the bank under the guise of being plumbers and escaped with the money after tying up the bank staff.

Testifying yesterday at the trial before Mr. McKay were Alex. Fraser, 20; Ronald Henry, 20, and Melford Clark, 21, all bank staff members on the night of the holdup.

Roy Moss, bank accountant, had testified on the first day of the trial.

All staff members of the bank said they recognized Ross as being one of the bank robbers and also said they had identified him in a police lineup during the early part of November.

The testimony of Mr. McKay took up the entire Thursday morning session of the court.

He told the court that as he had entered the south door of the bank on the morning of the holdup he had been accosted by the two robbers, the two robbers, who pointed a black revolver at him and directed him to proceed over the counter. As he passed the rear of the teller's cage he saw the other staff members seated on the floor with their hands on their feet. All with the exception of the teller, Alex. Fraser, were also ordered.

HEART NOT GOOD

Mr. McKay said he had told the robbers he had a heart attack and asked to go to the washroom. This had been refused but one of the robbers produced some aspirin tablets and brought some water in a coke bottle.

A few minutes before ten o'clock he had been escorted to the bank vault and was told to turn off the combination on the inner safe.

"I spun the dials four or five times and told them the door would not open because the time lock had not yet run down," he said.

The court had been told earlier that other members of the staff had already turned off combinations on the vaults.

A minute or so later the larger of the two men had said "Turn it off without delay."

After turning off the combination Mr. McKay said the two robbers that Alex Fraser would have to be released to get his combination on the safe compartment door. Mr. Fraser was released and turned off his combination took out the cash box and placed it on a desk in the vault.

"Is this all the cash? Where is the bank payroll?" Mr. McKay quoted one of the bank robbers as saying.

"I told the men that they had taken the wrong time," the witness said.

The bank manager said the men had dipped into the cash box and had removed $5,400 in Canadian and American bills and placed the money in a gunny sack.

NOT INTERESTED IN BONDS

Asked what interest in the other safe compartments the witness said he had replied to the robbers that they contained registered bonds and silver. The robbers had said they were not interested in them.

To a question from Acting Crown Counsel Leslie Graham, Mr. McKay said he did not suffer from a heart condition, but that he had feigned the attack on the morning of the holdup "to stall for time."

Mr. McKay described the two bank robbers as being of medium build and 25 to 30 years of age.

Defence Counsel Kenneth G. M. Wright drew attention to differences at considerable length regarding detail of the holdup and observed that Roy Moss, bank accountant, in his testimony had said that the "taller" of the two men was carrying a black revolver. Mr. McKay had also stated by the witness

"Then if Mr. Moss saw the man carrying an automatic, he must be wrong," queried defence counsel.

"No," the witness replied, "maybe the man switched guns. Mr. Moss is confounded when I came in."

He said he recognized the difference between an automatic and a revolver.

CLOSELY OBSERVED

Scattered grey hairs above the ears and over the temples of the prisoner were the object of close observation by Mr. McKay and also by bank teller, William Cook.

Defence Counsel Ross referred to Mr. McKay's testimony that the "smaller" of the two bank robbers had dark brown hair and asked if he had observed any grey hair.

At the request of counsel and with the consent of Judge Alan J. C. Anderson, the witness stepped close to the prisoner and examined him.

"Do you see any grey hair now?" he asked counsel.

"Yes," was the reply, "but it would have been covered by a hat during the holdup."

Under cross examination the witness said he had no doubt that the man in the prisoner's dock was one of the bank robbers.

The other three members of the bank staff called by Crown Counsel Graham during the afternoon session were called merely to establish their presence at the bank and for identification of the accused. They were then turned over to Defence Counsel Ross for cross examination.

Alex Fraser told the court that he identified the accused as one of the robbers.

Defence counsel suggested that the witness may have been nervous and excited at the time of the holdup with result that his powers of observation might not be too accurate.

"Not perhaps," was the reply. "I was nervous." The witness was certain of his identification.

WITNESS GIVES REASON

Ronald Henry also identified the accused as one of the robbers. He said he had picked out a picture of the accused from a number of police photographs.

"Would it be fair to say that you picked the accused out at the lineup because he resembled the picture and for that reason?" asked counsel. "Yes", was the reply.

In re-examination by crown counsel, the witness was asked why he had picked out the man in the Belleville lineup. "Because he was one of the bank robbers," was the reply.

William Cook was also positive of his identification of the accused as one of the bank robbers.

Under cross examination he said he had taken particular note of the "smaller" man's features because he had pointed a gun at him.

"When a man points a gun at you, you don't forget his features," he said.

Two other members of the bank staff, Miss Wilma McKinnon and Miss Joan Shannon were expected to be called, to testify today, as well as Chief and Police Charles Lockwood of Marmora, investigating officer in the case. Assisting the Marmora police chief in the investigation of the holdup was Inspector Charles McDermott of the Criminal Investigation Branch of the Ontario Provincial Police.

Obituary

MRS. JOSEPHINE FARGEY

The funeral of Mrs. Josephine Fargey was held Thursday, Nov. 24, from the chapel of the Belleville Burial Company Funeral Home. The Rev. D. McLean conducted the service.

Bearers were Col. Roscoe Vandenwater, R. M. Carmichael, J. W. McKay and J. Edward Campbell.

Interment took place in Belleville cemetery.

JOHN ASHLEY VANDEWATER

The funeral of John Ashley Vandewater was held Thursday, Nov. 24, from the chapel of the Belleville Burial Company Funeral Home. Archdeacon J. P. Ferguson conducted the service.

Bearers were John Empey, George Womacott, Bram Humphreys, John J. Lewis, Aubrey Coe and Garn R. Dobbs.

Interment took place in Belleville cemetery.

MRS. MAGGIE BAILEY

The funeral of Mrs. Maggie Bailey was held Thursday, Nov. 24, from the chapel of the Belleville Burial Company Funeral Home. Rev. L. Arthur Pierce conducted the service.

Bearers were Messrs Mac-Donald, Clarence MacDonald, Arthur Guay, Jean Maracle Reginald Cox and William Juby.

Interment took place in Shannonville cemetery.

FREDERICK HALL
(Plainfield)

Frederick Hall, who had farmed all his life in Plainfield, died at his home on the 7th concession on Thursday yesterday. In his 77th year, he had been in failing health for some time.

Mr. Hall was born in Plainfield, the son of the late Mr. and Mrs. George Hall. He retired from farming some time ago. He was an active participant in church work and was an elder of Plainfield United Church.

Mr. Hall is survived by his wife, the former Annie McCullough; one son, Clayton, of Plainfield, and three daughters, Mrs. Lewis (Marion) Morton of Thomasburg, Mrs. Norman (Helen) Hall of Oshawa, and Mrs. Donald (Irene) Chisholm of Roslin.

He also leaves two brothers and one sister; Bruce, of Benson, Sask.; W. J. Hall, of Belleville, and Mrs. Fred Fargey, of Buffalo, N.Y. Also surviving are 15 grandchildren.

He is resting at his late residence. The funeral announcement appears elsewhere in this issue.

Grey Cup Game To Be Aired

Ninety-two radio stations will carry the Grey Cup final football broadcast tomorrow from Empire Stadium, Vancouver, to every area of Canada.

In the mid-east section which includes the local CJBQ station the broadcast will start at 4.15 p. m. The Kingston television station CKWS will telecast the game starting at 4.15 p.m.

DEATHS

LLOYD, Florence. — At St. Joseph's Hospital, Toronto, on Thursday, November 24th, 318 Florence Lloyd, Toronto, widow of Everett Lloyd, Rochester, N.Y. Funeral from Reid Funeral Home and Turner and Porter Funeral Chapel, Roncesvalles Ave., Toronto, Saturday, Nov. 26, the church on Saturday, November 26th, at 1.30 p.m. Interment, Niagara Falls, Ontario, Cemetery.

HALL, Frederick. — At his residence, Plainfield, 7th Concession Thursday, November 24th, Frederick Hall, beloved husband of Annie McCullough, in his 77th year. Funeral from his late residence, Saturday, Nov. 26th, 2 p.m. Belleville Burial Company Funeral Home, on Sunday, November 27th, at 2.30 p.m. Interment, Victoria Cemetery. 1t36-2t

BROOKER, George E. — At Trenton Memorial Hospital, on Thursday, November 24th, George Ernest Brooker, beloved husband of Lillian Brooker, dear father of Mary, (Mrs. Ernest Percy), and Clarence Brooker, at his residence, 144 Dundas St.

Resting at the Parker Funeral Home, Trenton. Service at the Church on Saturday, November 26th, at 1.30 p.m.

Interment, Belleville Cemetery. 1t36-2t

CRAWFORD, Thomas H. — At the Kingston General Hospital, on Wednesday, November 23rd, Thomas H. Crawford, Marysville, in his 72nd year.

Resting at the Dafoe Funeral Home, 257 Bridge St. East, Belleville. Funeral from the chapel on Saturday, November 26th at 2.30 p.m. Interment, Victoria Cemetery. 1t36-2t

MILLER, Frances Mayo. — Suddenly at the Belleville General Hospital, on Wednesday, November 23rd, Frances Marie Leslie, 153 James Street, also the Rowe Funeral Home for their kindness and special thanks to Dr. Ferris and Dr. Pierce and their nurses and prayers in the loss of our dear mother. May the Lord bless all.

—Mrs. Austin Watson, Mrs. Gerald Curry and families. 1t36-2t

CARDS OF THANKS

We wish to convey our heartfelt thanks to our friends and neighbors for their cards and floral tributes, also the Rowe Funeral Home for their kindness and special thanks to Dr. Ferris and Dr. Pierce and their nurses and prayers in the loss of our dear mother. May the Lord bless all.

—Mrs. Austin Watson, Mrs. Gerald Curry and families.

Radio Engineers Hear Authority On Electronics

One of Canada's leading authorities on electronic computer, Mr. George Gilmkil, president of Data Processing Associates of Ottawa, addressed a meeting of the Bay of Quinte section of the Institute of Radio Engineers last evening on the automatic control of production machines.

At the outset Mr. Gilmkil said he likes to avoid the use of the word "automation" because it seems capable of generating argument in almost any sphere—economic, engineering, sociological and theological. However he pointed out that this "second industrial revolution" is simply a logical extension of the first which was concerned with relieving man of repetitive, physical labor to relieving him of repetitive, and mechanical mental labor, and that the same highly beneficial results which derived from the first could also be expected from the second.

The technical aspects of the talk dealt with the techniques of translating from one language on to blueprint to a form suitable for use by computers and the mathematics of the part and various electrical and mechanical means by which the translation is then actually effected. Mr. Gilmkil has just completed a course on the subject given at the Massachusetts Institute of Technology where some of the developments in this field has been done and the talk was illustrated by examples of the methods used there and an automatically produced part was exhibited.

The meeting was under the chairmanship of M. J. C. Punchard; Mr. Gilmkil was introduced by Mayor H. Jarvis and thanked by Mr. W. H. Barris.

City Police Start Check On Automobiles

The provincial police traffic crackdown on the highways now has been extended into the city.

Yesterday city police inked themselves with the OPP drive to cut infractions of the traffic code and commenced their own checking of cars throughout the city. Some 50 cars were scrutinized at random in different parts of Belleville during the afternoon. Out of the checkup haphazard testing patrol officers netted three drivers who were subsequently charged, two with failure to produce drivers' licences and one with having faulty brakes. The crackdown on all traffic within the city limits will be continued at regular periods from now on.

DIAL WO 8-5725
PINKSTON & LUSCOMBE
AMBULANCE AND FUNERAL SERVICE
29 Victoria Ave. at Church Street

COMING SOON!
"99"

R. M. MITCHELL
Registered Optometrist
27 BRIDGE ST. E.
Office WO 8-2264 Res. WO 8-2282

FLOOR SANDING AND FINISHING
GLEN ELLIOT
198 Dufferin Ave. WO 8-3698

IF YOU ENJOY SEA FOOD
You'll Find Them ALL at
THE PENGUIN
245 FRONT ST.
Lobsters and Scallops — Breaded Shrimp — Breaded Shrimp — Fresh Lake Trout and Pickerel — Oyster Stew or Deep Fried Oysters — Fish & Chips
All new in season and at their finest quality. Reserve the all re-liable Fish & Chips.

LAURA SECORD CANDIES
FOR ENGLAND
• We have a special assortment for overseas.
• Mail now to insure delivery for Christmas
$1.20 pound
DOLAN
THE DRUGGIST
WO 8-2466 Motor Delivery

• WALKING DOLLS
• CHROME SUITE
• BRIDGE SETS
Take a Side Street to Better Value
Brenton's
Corbyville Dial WO 8-5442

LOW OVERHEAD . . . MEANS LOW PRICES
BBC BELLEVILLE BARGAIN CENTRE
186 Front St. Dial WO 8-2966

CAPITOL LUNCH
149 Front St. Belleville
"The place where the working man gets a fair deal and a square meal"
(AIR CONDITIONED)

SCOUREX (NIXON)
WILL SAVE YOUR CLOTHES
From "White" Scours
• Removes invitation from intestinal tract overnight.
• The "natural suffer" in Scourex work fast to stop the intestinal.
• Promotes appetite for rapid recovery.
Save Every Calf This Year
SCHRYVER'S PHARMACY
WE DELIVER WO 8-2128

LISTEN TO
DR. RICHARD POTTER
Speak in the interests of
JANE FORRESTER
SAT., NOV. 26
9.30 A.M.
HEAR
June Forrester
SAT., NOV. 26
12.45 P.M.
RADIO STATION
CJBQ

T.V. RADIO REPAIR DEPOT
DIAL WO 8-5060
G. W. BYERS
181 Leighan St.

DEATH NOTICE
DOUG WELBANKS
BUYS Right
TO
SELL Right

CNAA CONTEST No. 36
COLOR BLUE
B-7, N-42, O-75
I-19, B-1

MOIRA-SCHUSTER
LIMITED
18 BRIDGE STREET EAST BELLEVILLE
DIAL WO 8-5494

NEED OIL . . .
IN A HURRY?
OUR EXPRESS SERVICE
Gives you prompt delivery of furnace or stove oil at any hour, in any weather. Your dependable Wilson Dealer will service furnace or stove. Phone a Dealer.

Everything Elastic and light should be . . . of course NYLONS
BY BAUER & BLACK
Sheer . . . full-fashioned . . . long . . . two-way stretch . . . knee length . . . long skirt.
— McKEOWN'S —
DRUG STORE
WO 8-4773 WE DELIVER

THOMPSON AMBULANCE SERVICE
24 HOUR SERVICE — DIAL WO 8-5053
$3.00 Anywhere In The City
MODERN AMBULANCE — OXYGEN EQUIPPED

OUT DRIVING TONIGHT?
DROP IN TO
NORM KALNAY'S
FRIENDLY TEXACO STATION
NO. 2 HIGHWAY, 1 MILE WEST OF BELLEVILLE
Let Us Clean Your Windshield

DYBLE'S LEATHER GOODS
QUALITY AT REASONABLE PRICES
All leather goods purchased from us
INITIALLED FREE
COME IN AND BROWSE AROUND
"A Grip For Every Trip"
186 FRONT STREET BELLEVILLE

MAKE IT A PAPER-MATE GIFT
THIS CHRISTMAS
The Paper-Mate (Silver Tipped) $1.95
The New Paper-Mate "Capri" $3.95
The New Paper-Mate "Capri" (Gold Plated) $5.00
Other Ball Point Pens from . . . . 25c to $1.95
Geen-Drugs
LIMITED
FOR FRIENDLY PERSONAL SERVICE
MAIL WO 8-2453 — FREE DELIVERY

11-DIAMOND DUETTE
Fiery diamonds set in 14K gold rings.
$149.95
Easy Terms
Elegance is the COMPANION OF QUALITY
Where there is beauty, there is most always quality, and vice-versa. The pride we take in what we sell is evident in the way we sell. We guarantee your complete satisfaction...always.
SELECT NOW . . .
FOR CHRISTMAS GIVING
$1.00 WILL HOLD YOUR CHOICE
O'Connor's Jewel box
212 FRONT ST.
DIAL WO 8-7422

SECURITY MARKETS

Quotations furnished by BIGGAR & CRAWFORD

John D. Ryan, Branch Manager

Belleville Offices — Dial WO 8-5581

Members Toronto Stock Exchange

INDUSTRIALS

Abitibi 35 5-8	
Algoma 67 1-3	
Aluminium 108 3-4	
Atlas Steel 17	
Bell Telephone 49 3-4	
Brazilian Tract 6 7-8	
B.A. Oil 30	
Can. Celanese 23 1-4	
Canada Cement 26 1-4	
Canada Steamship 23 1-4	
Canada Canners 35 1-4	
Can. Car and F. 23 3-4	
Can. Oil 19 1-3	
C.P.R. 33 3-8	
Cockshutt Plow 7	
Cons. and S. S. 36 3-8	
Con. Breweries 30 1-4	
Corby's A 17 1-8	
Cons. Paper 38 3-8	
Seagrams 39	
Dom. Foundries 29 1-2	
Dom. Glass 18	
Dom. Stores 34	
Dom. Tar 13 3-4	
Dom. Bridge 20 1-2	
Ford A 143 1-2	
Gen. Dynamics 58 5-8	
Great Lakes 41 1-4	
Imperial Oil 38 1-4	
Imperial Tobacco 11 5-8	
Inter. Nickel 39	
Ind. Acceptance 55 1-2	
Inter. Nickel 79 1-2	
Interpro. Pipe 37	
Inter. Paper 119	
Massey Harris 8 7-8	
McColl Frontenac 42	
Powell River 54 1-4	
Steel of Canada 37 1-2	
Trans. Mt. Ppl. 38 7-8	
Traders Finance 44	
Walkers 59 3-4	
U.S. Steel 58	

MINES and OILS

Algom 17¼	
Anacon Lead 320	
Anglo. Can. Oil 530	
Ascot Metals 43	
Basks Uran 32	
Brouhan Rand 176	
Bicroft 246	
Caamet 251	
Cent. Leduc 310	
Chimo 132	
Con. Sudbury Basin 480	
Cons. Howey 415	
Cons. Denison 975	
Calg. and Edm. 18	
Con. Northland 115	
Del Rio 110	
Devon Leduc 160	
Dome 14¼	
Donalda 39	
East Metals 85	
East Malartic 224	
East Sullivan 615	
Falconbridge 39	
Faraday 191	
Fargo 215	
Frobisher 445	
Giant Yellowknife 600	
God's Lake 36	
Geco 16¼	
Gulch 156	
Gunnar 19¼	
Headway R. L. 115	
Hollinger 30	
Home Oil 810	
Hud. Bay M. and S. 83¼	
Inspiration 133	
Jon Smith 28	
Kerr Addison 17¼	
Lk. Dufault 235	
Lake Shore 455	
Lorado 140	
Liberal 255	
Matta 34¼	
Mackeno 43	
Mentor 91	
McIntyre 80½	
Meta 71	
Mulli. Minerals 150	
New Delhi 107	
Nesbitt Labine 158	
National Expl. 68	
Norgold 28	
Normetal 720	
Noranda 51¼	
New Bid 27	
Okalta 186	
Opemiska 895	
Prospector Airways 210	
Petrol Oil and Gas 288	
Peruvian 184	
Pacific Pet. 13¼	
Preston 720	
Quebec Copper 325	
Quebec Nickel 228	
Quemont 28¼	
Radiore 145	
Rix 86	
Raycock 171	
Silver Miller 100	
Sherritt Gordon 770	
Steep Rock 13¾	
Sullivan 595	
Trend 33¼	
Trial Oil 575	
Trans Era 34	
Tombill 84	
Tech Hughes 270	
United Asbestos 100	
United Oils 140	
Ventures 32	
Waite Amulet 15¼	

TORONTO STOCKS

TORONTO (CP)—Brisk trading in a few mining issues enlivened an otherwise listless stock market during first-hour trading on the Toronto exchange today.

Activity among mines was sparked mainly by favorable copper ore reports from properties. Merrill Island, at $2.72, and Chib-Kayrand, at 89, each gained a nickel. Both retreated a little after moving up to new highs in opening deals.

Senior base metals were fractionally mixed. Higher were Steep Rock, International Nickel and Falconbridge.

General Dynamics led better industrials with a $1.75 advance to $60.

Western oils displayed a firmer trend. Calgary and Edmonton, Pacific Pete and Merrill Pete each moved up about 25 cents.

TORONTO PRODUCE

TORONTO (CP) — Churning cream and butter print prices were unchanged today.

The egg market was steady with offerings light for a steady demand.

Quotations, provided by the Dominion department of agriculture: eggs, in fibre cases, graded: A large 52-53; A medium 50-51; A small 46; B 44; C 37. Wholesale to retail: A large 61-62; A medium 57-58; A small 51; B 49; C 42.

Butter solids: Canada, first grade, Ontario 58; western 58½.

End Is Ordered To Segregation On Trains, Buses

WASHINGTON (AP)—The Interstate Commerce Commission today ordered an end to racial segregation on trains and passenger buses travelling between states. It ruled too that segregation of interstate travellers in public waiting rooms is unlawful.

The ruling follows supreme court decisions that racial segregation is unconstitutional in schools, golf courses and parks when they are publicly operated.

Youths Attack Toronto Woman, Steal Her Purse

TORONTO (CP) — Two youths Thursday night knocked down a woman, snatched her purse and left her lying on the street with a broken shoulder and brain concussion.

Police said it was the second such incident in two nights. Wednesday night an elderly woman suffered fractures to both arms when she struggled with a purse-snatcher.

Mrs. Nellie Sackfield, 63, told police "two kids, about 15 to 16" knocked her down and grabbed her purse. Mrs. Sackfield's head was cut and her shoulder broken in the fall.

Restaurant Burns

ST. CATHARINES (CP)—A fire, which for a time threatened to spread to nearby homes, destroyed the Garden City beach restaurant at nearby Port Weller Thursday night.

Loss was estimated at $10,000 by John Kales, the owner. Cause of the fire was not known.

NEW ENLARGED

Watch & Clock REPAIR SERVICE

The addition of Mr. Mike Delahaye, expert repairman to our staff will enable us to give

EFFICIENT & FASTER SERVICE ON WATCH & CLOCK REPAIRS

O'Connor's Jewel box

212 Front St. Dial WO 8-1423

GOVERNMENT BONDS

(By the Investment Dealers' Association of Canada)

NOVEMBER 24, 1955

	Bid	Asked
Govt. of Canada Bonds		
July 1, 1956	99.30	99.60
Dec. 15, 1956	99.00	99.30
Oct. 1, 1957	97.80	98.10
Mar. 1, 1958	97.30	97.60
Sept. 1, 1958	96.70	97.00
Jan. 1, 1959/59	96.25	96.10
June 1, 1959/59	96.00	96.20
Feb. 1, 1959/61	97 1/8	98 1/8
Oct. 1, 1959/61	97 1/8	98 1/8
Sept. 1, 1961/66	97 1/8	98.00
Mar. 1, 1967/67	97 1/8	98 1/8
June 15, 1967/68	97 1/8	98 1/8
June 1, 1974/76	97 1/8	98 1/8
Jan. 15, 1979/79	97 1/8	100.00
Oct. 1, 1979	97 1/8	98 1/8
Perpetuals	75.00	84.00

Weekly Livestock Review

TORONTO (CP)—Cattle prices were fully steady to $1 a hundredweight higher this week at the Ontario public stockyards. Calves were actively firm to $1 higher. Hogs were unchanged. Sheep gained $1-2 a hundredweight while lambs sold steadily.

Receipts were some 1,800 head more than last week and 1,-200 head more than the same week in 1954. Receipts from western feeders were 6a on both cattle and calves. Cattle were 1,417 head compared with 1,710 last week and calves were 1,435 head compared with 2,053 last week.

The eastern were mostly replacement cattle. There were no shipments to eastern slaughterers and no exports to the United States.

Another dependable demand prevailed for a relatively light offering of good and choice slaughter steers and heifers. Brisk action on these grades forced prices up 50 cents a hundredweight. Common and medium grades were still too numerous.

Good cows gained fully 50 cents to $1 a hundredweight and sold actively throughout the week. An estimated 1,000 common killers and stockers were unsold at the close. The dressed beef trade was reported as fairly good.

Prices

Choice steers $30.50-31, with sales to $21.75; good steers $19.50-20.50; medium $18-19; commons $13-16; good heifers $17-18, sales to $18.50; some choice heifers to $19; medium $14-17; commons $12-14; former steers and heifers $8-12; choice fed yearlings $21-22, sales to $22.50; good $19.50-21; medium $15-19; medium $15-19; good cows $10.50-11, sales to $12; medium and cutter cows down to $6; good heavy bologna bulls to top of $13; heavy beef type bulls sliced at a top of $12; common and medium light bulls down to $9.

Replacement cattle: Sales on this class were mostly on a steady basis with good stockers selling at $18-19, and good stock calves up to $20, with one straight load at $20.75. Medium were $16-17.50 with commons at $15-16.

Veal calves: Good and choice, sold actively with few choice calves being offered. These two top grades were steady to $1 hundredweight higher with choice vealers selling up to $25, with sales to $28.35. Good vealers were mostly $26-28; medium $18-26; commons $12-17. Good calves sold for slaughter were $9-12.

Grade A hogs were $23.50 with several loads selling out at $24. Sows were unchanged at $15, however, there were some sales made at $10.50 dressed. Stags were $15 dressed.

Lamb receipts included a double deck of western lambs. Good native lambs sold at $19.50 a hundredweight for good handyweight ewes and wethers with a few off-car lambs at $19.75. The western lambs sold at $20. There were also included $1 a hundredweight, heavy lambs discounted $3. Common and medium lambs were $13-17. Feeder lambs were $16-16. Good light ewes sold up to $10; yearlings to $13. Common and heavy sheep sold down to $3.

Woman's Body Found in Cottage

BUZZARDS BAY, Mass. (AP)—The body of an attractive woman of about 40, dressed only in pabties, was found early today in a blood-spattered three-room cottage.

The victim was identified by police as Miss Ida Soulliotis, a clerk in a Buzzards Bay variety store. Police booked Lawrence Brunelle, 32, on suspicion of murder and quoted him as saying an argument developed when Miss Soulliotis insisted on inviting an older woman to have dinner with them over his objections.

DRIVE SAFELY . . .

DRIVE WITH CARE

Drive A "SAFE-BUY" Used Car AND SAVE IN EVERY WAY

Our stock of "Safe-Buy" used cars is comprised of a very large selection.

The car you want is waiting for you. Come in and see the outstanding

NOVEMBER SPECIALS

AT THE

BELLEVILLE MOTOR CAR CO. LIMITED

USED CAR EXCHANGE

COLEMAN ST.

"A Good Place to Deal"

OPEN EVENINGS PHONE WO 8-5690

TRENTON NEWS

By ELMER BONTER

PHONE TRENTON 7644

Trenton Nominations Attract More Than Usual Interest

TRENTON (Special) — The annual nomination meeting held in the town hall Thursday night attracted more than the usual amount of interest.

Nominations were open for the mayoralty, six council seats, one public utilities seat and four places on the Board of Education. A splendid number of prospective candidates was nominated for council and board of education contesting especially.

Nominated for mayor were: — Ross Burtt, Dr. J. W. Farley and Senator W. J. Fraser.

Nominated for council were: R. E. Bernier, G. A. Weaver, Grant Goulding, Hubert Strong, W. J. Steenburg, Eben James, Chas. H. Hilton, C. V. Graham, R. H. Smithrim, Joe Gould, Jack Goldberg, George Brown, James MacDonald, N. J. McNair, Clifford Baker, Sam Mowbry, Van Large, D. R. Fraser, V. R. Ryan, Lloyd Worrell, Delbert Topping, M. W. Andison.

Nominated for Board of Education were: T. S. Ketcheson, Ralph Weaver, Ruby Whitley, J. C. Bowman, Peter DeDuke, Frank Weaver, Walter Weighman, Paul Tripp, Grant Rathbun, R. Langton, E. M. Parker, R. C. MacLean, Eben James, M. W. Andison.

Nominated for Public Utilities Commission were: D. J. Sutherland, J. T. Sweet, Clifford Baker, Ken J. Couch, A. McNeil, S. O. Graham.

Election date is Monday, December 5.

Red Ghost of 18 Years Ago Returns to Haunt Molotov

By DON DALLAS

LONDON (Reuters) — A Soviet ghost of 18 years ago appeared this week to haunt the Kremlin and cast a shadow across the path of a person or persons of the top hierarchy.

Soviet affairs experts here say the ghost may play a key role in the next phase of the Kremlin power struggle—which they believe is still not finally resolved.

They declare that one target of the manoeuvring may be Foreign Minister Molotov. There have already been important moves aimed to discredit him as a political theorist.

The "ghost" which appeared this week was a Georgian, like the dead Stalin and the executed Lavrenty P. Beria.

His name was Sergo Ordzhonikidze, commissar for heavy industry and one of the highest Soviet leaders in the mid-1930's. Some reports said he committed suicide. others suggested his death might have been "natural" for political reasons.

His elimination helped to advance Beria as security and police chief.

This week the Ordzhonikidze case was revived with the announcement of the execution of six former Georgian police and security officials charged with high treason as Beria henchmen.

The significant thing is that the main crimes charged against these men date not to 1953—when Beria's opposition ought to seize sole power after Stalin's death — but back to before the war.

The accusations against them were that they took part in collecting "incriminating evidence" against Ordzhonikidze and helped to commit "terrorist acts of violence" against members of Ordzhonikidze's family and his nearest friends who held responsible posts in the Soviet government and the Communist Party."

That can only mean that Ordzhonikidze died after being framed.

When the Kremlin purges 18-year-old death mysteries, it can be assumed that high political issues are at stake.

WHO IS NEXT?

If the death is probed further, the question is: who now can be blamed.

Stalin is dead. The Soviet secret police chief at the time was later executed. His successor, Beria, has been executed—and now six more Georgians have been added to the toll.

But the man who was premier in 1937, and who would presumably bear some measure of responsibility, is alive and in a prominent position. His name is Molotov.

LEAVES LONDON

LONDON (Reuters) — The Queen left Buckingham Palace by car Thursday for Sandringham, royal estate in Norfolk, where she will stay for a week with the Duke of Edinburgh, now touring in north England.

Nominations

(Continued from Page 1.)

PUBLIC UTILITIES COMMISSIONERS

CLEO COLLING, druggist, proposed by O. A. Lloyd, seconded by John Fisher.

JOHN DEVINE, sports director, proposed by O. A. Lloyd; seconded by C. D. Tice.

O. A. LLOYD, salesman, proposed by John Devine, seconded by C. D. Tice.

DONALD A. THOMAS, merchant, proposed by Mac Smith, seconded by Fred Symons.

JOHN KEESE, merchant, proposed by Bram Humphreys, seconded by Bruce Smith.

Ceylon 'Jewel of the Orient' Featured in Kiwanis Series

The atmosphere of a warm weather country is welcome anytime during Canadian winter, but last night at collegiate auditorium it was particularly so.

Reason for this was the presentation of the Kiwanis Travel-and-Adventure series film, "Exotic Ceylon," presented by Robert Mallett, well known personality of the United States film-lecture circuit.

Ceylon, for most Westerners, is unavoidably associated with tea and little else. The reason for this could be its location off the southern tip of India and the fact it is overshadowed by events on the subcontinent. However, the biggest factor of all is likely that Ceylon today is one of the few lands of the Orient that is untroubled by racial problems, caste strife or international intrigue and rarely makes the news.

The first colony to become a full-fledged member of the British Commonwealth, Ceylon is mainly populated with Buddhists, Hindus and Moslems. Unlike many of its Eastern neighbors, the nation is a harmonious combination of all religions.

A year-shaped island, it has been the apple of the East's eye for centuries and has been called the "Jewel of the Orient." A storybook land, it is rich in Eastern lore and customs, still practised after 2,400 years of recorded history.

A country of ancient wonders, of past civilizations.

LAND OF CONTRASTS

It is a land of contrasts, where modern seaports and cities thrive beside the excellent wonders of ancient civilizations, where silver sands of beautiful ocean shores are backed by the lush green countryside of the interior.

But one of its more dominating features is also one of its most commonplace — the elephant. Elephants are everywhere in this land —working in the fields and lumbering along the roads in the villages and carved on the shrines and palaces of past civilizations.

Ancient crafts of the potter and the metal worker still thrive side by side with modern industry to keep the wheels of commerce turning. Principal exports of the country include teak, rubber, tea and coconuts, while precious stones also are a contributing factor to the land's industry.

One of the wonders of Ceylon is the magnificence of its past civilizations, now dead but preserved solidly in ruins. Huge temples, shrines, palaces and fortresses dot the country, magnificent in conception and beautiful in intricate decoration.

Mr. Mallett was introduced by Dr. Harold Craig.

FOR THIRD TIME

TORONTO (CP) Police Thursday reported Sunnyside Park's roller coaster on fire for the third time in three weeks. Firemen quickly had the blaze under control. No estimate of damage was available.

GIFT SUGGESTIONS for Christmas

PICTURES

"THE GIFT THAT LASTS"

A wide selection of beautifully framed reproductions.

PRICED FROM

98c to $26.50

NUMBERED OIL PAINTING SETS

Just fill in the numbers. An ideal gift for young or old.

From $1.39 to $7.95

OIL PAINTING SETS

Complete sets of colors, brushes, etc., packed in attractive boxes.

PRICED FROM

$2.95 up

MOLDING AND COLORING SETS

Entertaining — Educational

An ideal gift for children.

Priced from $2.00

Rubber molds — molding rubber — colors — brushes glaze — molding plaster.

EASELS — SKETCH BOXES — ART BOOKS

EVERYTHING IN ARTISTS' SUPPLIES FOR CHRISTMAS GIVING.

"ON THE MARKET SQUARE"

QUINTE PAINT AND WALL PAPER

8 McANNANY ST. - BELLEVILLE - DIAL WO 8-8504

OPEN FRIDAY EVENINGS UNTIL 9.00 P.M.

Special!!

CRAFTMASTER Oil Painting Set

● You paint with numbered colors.

TO CLEAR $2.49

LATTIMER'S DRUG STORE

"Belleville's Only Fabergé Center"

Dial WO 8-8548 We Deliver

The Christmas Gift of a Lifetime

$150.

In PALLADIUM and FIVE Guaranteed DIAMONDS

Ronald Keel Diamond Rings

Make this Christmas the one she will always remember, by giving her this lovely hand-carved Ronald Keel Diamond Ring. In sparkling white Palladium with five guaranteed diamonds.

Each ring carries a WRITTEN GUARANTEE as well as FREE INSURANCE against loss or loss for one whole year.

Rosepoint The World's Finest DIAMOND RINGS

FREE Lovely Bride's Book with every Diamond Ring

Budget Terms are Yours for the Asking.

Select Now for CHRISTMAS GIVING

RONALD KEEL Jeweller

Dial WO 8-7182 296 Front St. (At Victoria Ave.)

THE ONTARIO INTELLIGENCER
Ontario Established 1841 — Intelligencer 1857
Published Daily by
THE ONTARIO INTELLIGENCER LIMITED
Belleville, Ontario, Canada.

Subscription rates:
By carrier in Belleville: 20 cents per week.
By mail in Canada: $6.00 per year; $4.75 for 6 months; $2.50 for 3 months.
By mail in U.S.A.: $8.00 per year.
Member of The Canadian Daily Newspaper Association; Member of The Canadian Press; Member of The Audit Bureau of Circulation.

DUPLESSIS AND NEWSPRINT

Premier Maurice Duplessis of Quebec has issued an ultimatum to newsprint manufacturers in that province, who produce more than half Canada's total output.

The premier has given the newsprint manufacturers recently announced an increase in the publishers' price of newsprint. Duplessis has now demanded that Quebec newspapers be given a special price, below that paid by newspapers in other provinces.

If this demand is not met, he says, he will introduce into the Quebec Legislature at its present session a bill imposing price controls.

Premier Duplessis advances an argument which is not without considerable force. The forests of the province, he says, are publicly owned and newspaper owners, since, he says, the publishers are co-owners of the forests as spokesmen for the public, are entitled to consideration as such.

"The manufacturers must realize it is not reasonable for our own people not to profit from their status as co-owners of the forests of the province."

So far as good. Premier Duplessis is not without a case. But then he says that he is not inclined to grant the price the companies set for clients outside Quebec. That is not his business.

Why?

It appears certain that many, if not all, of the companies producing newsprint in Quebec were in no need of any increased revenue. Le Devoir, influential French-language newspaper, charged that the claim that price increases were imperative came just after one of the most important companies had declared a 100 per cent dividend. Other companies, while not rolling in dough to the same extent, enjoyed a prosperous year. The price increase will, therefore, fatten their profits, profits made through the use of the products of the publicly-owned forests. If the people's interests in these forests is to be safeguarded for a demand that a special price be granted Quebec newspapers for newsprint, is it not also justification for a demand that the special price also justification for a demand that the special price also justification for a demand that the special price share in the profits which will accrue to the newsprint companies from the increased rates charged newspapers outside the province?

POPULATION FUZZLE

"Canadian Business," the organ of the Canadian Chamber of Commerce, carries an editorial dealing with "the phenomenal rise" in Canada's birth rate.

From 1911 until the outbreak of the Second Great War, it points out, Canada's birth rate fell steadily. That trend has now been reversed. An upswing has been reported and we expressed his amazement in these words:

"I do not know of a solitary case in human history where this downward trend has been reversed in any class or group where it has become established."

"Canadian Business" offers a possible explanation. What might not show up in the statistics, however, is the psychological factor that has taken place, over the past two decades, in the mental attitude of married couples towards family and children.

The '20's and the depression of the '30's which resulted in small families have no counterpart today. No talk, as there once was, of 'raising sons for cannon fodder.' A-bomb and H-bomb notwithstanding, the number of three and four-children families is increasing."

There is another, and less pleasing possible explanation.—Study of death and birth rates in South African lands where malnutrition is chronic among great masses of the people, has led scientists to suspect that the high birth rate is the result, rather than the cause, of the high death rate, that it is not so much a case of many starving because there are so many new mouths to feed as it is a case of Nature speeding up the reproduction processes because the race is threatened by the high mortality rate amongst adults.

Could it be that Canadians are, unconsciously, fighting the threat of the depression with the only weapon they can find to handle? If so, let us hope that Nature does not find that this time Man has outsmarted her—and himself—by producing a killer that can outperform any human mother.

CHRISTMAS CAKE

Christmas is not far away.

Already the advantages of early Christmas shopping are being urged.

This is surprising, therefore, to read a recipe for Christmas cake in one paper.

"Make it early—it tastes better," read the title.

This is sound advice. There is only one trouble with it. It is now too late, much too late, to make cake for this Christmas.

In fact, Christmastime is about the only time of the year when it is difficult to get a good piece of Christmas cake.

There are, of course, many people who never have good Christmas cake to serve, because they eat it all at Christmas.

The wiser housewife, after she suddenly discovers that it is too late to make cake which will reach its peak by Christmas, is filling up with the servings of the Yule season.

Along about the end of February or March the cake starts to be a joy and by the time the last of it is eaten, around Thanksgiving it is perfect.

Come Christmas, though, the best available is not vintage stuff—unless the housewife happens to be a real treasure and has managed to salvage a few small pieces from last year's baking.

JUST FOLKS

(Copyright 1955, Edgar A. Guest)

By EDGAR A. GUEST

YOUTH

Let 'em romp and let 'em race,
Let 'em tear around the place,
Better that an' all their care
Than the silent dwellings where
Old folks sit life's last years out
With no little ones about.

Do not play the tyrant gruff,
Time will stop 'em soon enough.

Let 'em have their fun, I say.
Youth should be a round of play.
Let 'em shout and have their fling,
Dance an' rock the chandeliers;
This won't last for many years.
They are rich, beyond a doubt,
Who can live their youth about.

Let 'em go it; that's my way,
Though I guard 'em, day by day;
I'm as grateful as can be
That the Lord is letting me
Have my life where children are
With the racket an' the jar;
For I wouldn't want to stay
Where the children never play.

OFF THE RECORD

By Ed Reed

"Tell Miss Flitt that a couple of her old grads are here to see her."

LOOKING BACKWARDS

GLEANINGS FROM OUR FYLES OF BYGONE YEARS

20 YEARS AGO

November 25, 1925

Mr. and Mrs. W. J. Looker of Montreal are here to spend the weekend with friends.

Miss Gladys Norton, Foster Avenue, has returned home from Toronto where she visited relatives.

Mrs. Harry Murphy of this city was re-elected a member of the executive board at the annual meeting of the Provincial Women's Institute in Toronto yesterday.

Nominations for mayor, aldermen and school trustees were held today with ex. Mayor Geo. A. Reid as chairman and a large number of candidates were nominated for office; nine were nominated for mayor; forty as aldermen; three for commissioner and ten nominated for school trustees. Acclamation are: Foster Ward, Ald. Wallace Hall; Seaman Ward, the Rev. A. Beauchamp Payne; Sidney Ward, Grant W. Procter. The following were nominated for mayor: Harold J. Armstrong, Richard D. Arnold, William Harvey, Harry Hill, Thomas S. Marshall, Benjamin Sate, Geo. O. Tice, Richard P. White and William A. Woodley. For the Public School board are: Morley P. Duff, George H. Griffin and H. E. Fairfield. The nominated for aldermen, 46, will be much reduced by noon-time night, up to which time candidates have time to qualify.

30 YEARS AGO

November 25, 1915

There was a large attendance at the euchre held under the auspices of the Belleville Lodge Order of Moose No. 1004 in the Moose auditorium. The prize winners were as follows: Ladies' first, Mrs. J. F. Collins; consolation, Mrs. J. Cousins; gent's first, Ed. Boyce; second, J. Griffith; consolation, Leslie Ross; door prize, E. T. Bunnett.

Mrs. Sills, sr., Coleman St., has left for Toronto where she will spend the winter months.

Dr. Wilfred Caldwell is home from Regina, Sask., on a visit.

Mrs. W. Robinson has returned to her home in Ottawa after visiting her mother, Mrs. S. J. Benson, in this city.

From our file copy at this time in 1825: "Mr. Hall Caine, the famous novelist, is expected at the Pines, Descentido, the winter residence of Dr. Oronhyatekah this week. Mr. Caine comes as the Indian Reserve and study the habits and customs of the Indians.

40 YEARS AGO

November 25, 1915

Last evening a motor car belonging to Mr. Ed. Sprague of this city was destroyed by fire. Mr. Sprague was proceeding up Boardman's Hill near Stirling when the engine backfired and caused the fire.

At a meeting of the fire committee in connection with the city council it was decided to call out the chief of the fire department be paid $1,000. per year and that if men be on duty at all times at each of the fire halls.

The banner and oyster supper at St. Thomas' Parish House yesterday was very successful and enjoyable.

Some of the soldiers who are in barracks here for the winter with the 80th. Battalion were entertained at the Y. M. C. A. yesterday. Refreshments were served by ladies of Holloway Street Methodist Church and the Tabernacle Methodist Church.

50 YEARS AGO

November 25, 1905

The Rev. Allen Petrie of Queen's University, Kingston, spent Sunday at his home here.

Mr. Percy O. Pitney is spending some time in Montreal and Detroit.

Dr. W. B. Crowe of Trenton has been appointed an associate coroner for the County of Hastings.

From Mr. W. C. Mikel, city clerk and solicitor, we learn that within the city boundaries there are 1,428 acres of land; that the amount of property is owned by 1231 freeholders, whose votes, owing to the fact that some of them have votes in different city wards, total 1461. This is the total number of votes which could be polled on the by-law now in force. If all the votes were polled. There are also in the city 1428 tenant votes and the total assessments some of these could vote on a money by-law under the necessary qualification in the latter case would be that their tenure extends for at least as many years as are the debentures.

In Defence Of Skyscrapers

(Detroit Free Press)

One John Mar appealed to the British Broadcasting Corporation for protection for a knitting pattern for a nightcap with a couple of pompons "sticking out on top." He explained that he catches cold unless he puts on "a kind of bonnet." Goodly nightcaps that comes well down and stays on.

May not only get patterns and nightcaps with woolly bobbles, but peals of laughter from women-folk at night if a knight that says quite plainly that men are ridiculous creatures, babies really.

We don't see anything funnier than a nightcap with bobs, cheek and forehead straps women wear to bed, in vain battles against sag and wrinkles.

A woolly nightcap could be a mighty comforting thing for a slightly bald pate, especially when the little woman insists on keeping the window open in sub-zero weather so she'll awaken with a bloom to her cheeks along with gobs of frozen cold cream.

Only thing we'd object to is the woolly bobbles. We can imagine them becoming off the nose "in rhythm with exhaling breath and, maybe, an occasional sneeze. Being tickled awake would be worse than getting up on the wrong side of the bed. You'd have to scratch your own nose instead of punching the nose of your spouse.

So, we say off with the woolly bobbles. But the rest has merit at this season.

Should Cult Our Students

(Kingston Whig-Standard)

The production of educated men and women is a long and difficult process. It is also extremely expensive and incapable of quick expansion. There are not enough good teachers now to go around, and the difficulties that cause there are with even larger classes would merely reduce their effectiveness.

It is also an unpleasant truth that truth is certainly not for the majority a certain portion of any population is capable of being highly educated. Genius don't come by the bushel, and even intelligent people don't grow by the ton.

The way to achieve a high standard of education amongst those who are the leaders of Canada's tomorrow is to prune off from our present educational system all those people who are not benefiting from it themselves, and who are reducing the benefits of it to others.

If we had a smaller percentage of duds at university, higher work would be achieved. Numbers in themselves don't signify, it is quality that counts.

Those Tootolers

(Peterborough Examiner)

Thieves entered a pub in Leicester, England and stole £50 and a number of crates of oranges and Grenade juice. Those lovelul thieves are terrors.

Pearson's Frank Interview

(Ottawa Journal)

It seems a pity that Mr. Lester Pearson should have used his liveliest and most revealing report on his trip to the Soviet Union for the New York Times, in an interview rigidly featured by that newspaper its front page on Sunday.

Mr. Pearson, descending wearily from his plane at Uplands, was subjected to a hail-bored "interview" under klieg lights by the CBC's Tim Buck-type reportorial property said nothing.

In a letter Mr. Pearson gave a full-dress press conference, and we think it strange that this conference produced little resembling the frank revelation of the minister's exclusive interview with the New York Times. Indeed Mr. Daniell himself remarks that Mr. Pearson summed up his impressions of "the people, the country and the Government of the Soviet Union" with a bashfully "remarkable even for him".

An example of this frankness was Mr. Pearson's statement to Daniell that he "thought Russia as fully informed as Ottawa of his observations in almost daily despatches". A further and more striking example was this:

"Mr. Pearson, urging Canada to withdraw from the Atlantic alliance and concentrate on the Pacific as much with her Soviet as with her southern neighbor, warned that the Canadian people should be prepared to see Russian bombers based right on the firing line. The Commissar for Foreign Affairs, the same minister that the Soviets had push buttons too. He apparently referred to a station to guided missiles that could be sent across the Arctic."

When Mr. Pearson addressed every Communist party organization in the West on the Soviet Union Kruschev replied: "Why? not liquidate them, or put the members in concentration camps?"

At another point (according to Daniell's report of what Pearson told him) Khrushchev expressed the opinion that the democracies were soft and undisciplined; said he believed the democracies would not accept the sacrifices that prolonged defence preparations would involve and would fall apart in their coalitions. "The Communists," he assured us (Khrushchev speaking) "were tougher and more patient and knew communism would be superior to capitalism in peaceful but competitive co-existence."

One of the most disconcerting things in Mr. Pearson's interview on to tell Daniell, was the way in which the leaders misled diplomacy and increased fear.

"It was not unusual, he said for the Soviet Union to send to Moscow the most delicate matters of international affairs with personal messages to radio reporter's making notes. Several times, he said, he was startled in the midst of discussions with Mr. Khrushchev and Marshal Bulganin by having either a Russian radio or Canadian Broadcasting Company microphone set in front of himself and his colleagues before there had been a waiter with a tray of cocktails."

Mr. Pearson gave Daniell ernest picture of Khrushchev and Bulganin.

"Despite since boyhood, the two seemed to be great friends, Mr. Pearson said. Mr. Khrushchev with his twinkling eye, powerful body and violent nature seems unable to conceal himself entirely as does like a proletarian, Mr. Pearson said.

"Marshall Bulganin, on the other hand, is courtly, distinguished looking, well-dressed and confident in all situations. On the occasions when Mr. Pearson saw the two together Mr. Khrushchev did most of the talking, Mr. Pearson said, Bulganin often checked him and corrected him."

Mr. Pearson, here like The Journal's "DS" (who gave such entertaining pictures of the Russian leaders and their ways) than the sedate diplomat, traditionally tight-lipped.

In fact, Mr. Pearson gave an extraordinary interview. We only wish he would have lived even better had it appeared first in one of Mr. Pearson's own Canadian newspapers.

Forcing Men To Holiday

(Woodstock Sentinel-Review)

There are some people who abhor holidays.

Deprived of the routine or the satisfaction of their jobs, even temporarily, such people are singularly unhappy. For to them their work is their life.

The idiosyncrasies of those who prefer to work, even though entitled to holidays with pay, pose no problem except in trade union circles. There, the leaders, weekly, weekly, Time and Tide, reports that there have recently been a number of unofficial and threatened strikes by organized labor in the United States. Workers come to compel fellow workers to take full advantage of their annual holiday with pay, for purely personal reasons, some wished to stay at work and earn the pay they would forfeit.

Forcing men to take holidays when they don't wish to do so is surely nothing more than a direct interference with the rights of the individual.

How to Beat Radar

(Memphis Commercial Appeal)

Motorists in some numbers around and about over the United States have evidenced indignation at being subjected to the new turn "radar speed traps." Some of these seem moderately, as well as others who have not been trapped but fear they will be, have gone to some pains to avoid these so-called traps. A reporter on the Minneapolis Journal has made an exhaustive study of this problem and submits a number of ways to avoid such "traps." We are happy to pass the secret along, it is: Don't speed.

Easy to Smile

(Kitchener-Waterloo Record)

Every time you smile you add gold to his face value. So easy to smile.

Strength for The Day

By DR. EARL L. DOUGLASS

TIME

Most people would agree that our modern life is a hurried one. Everything moves fast. Modern transportation, new time-saving devices, shorter working hours, facilities for travel, radio signals all remind us of the passing hours. Psychiatry simply for a time the constant pressure of time is behind the nervous disorders of many sufferers.

It is to easy to let time rule our lives. We work at regular hours, eat at fixed times, are rushed from one appointment to another. Often we are too busy to do the things that really mean the most to us. In short, time is keeping up with our schedule we are missing the greatest values of life.

There are two secrets to ruling time, and not being ruled by it. One is to let values, not time govern us—to do what is important and worthwhile, even if our prearrangement of minor concerns is upset. Life must be built around the good and the beautiful—not the beautiful and the good squeezed into life when and if there is room.

The other secret is even more vital. Time is only an infinitesimal part of eternity. If we aim our lives with eternal values and fellow them by the Eternal Ruler, then time may be sold on it. When we are in tune with eternity, we have mastered time.

Personal Health Talks

By DR. WM. BRADY

The Weight On Your Joints

There are no general statistics and I'm not sure I'd be much impressed if there were, on the question of the effect of overweight upon the joints.

Theoretically it seems reasonable enough that a person, well, shucks, let's say a lady, a lovely lady—I insist a lady looks her best when she carries ten or fifteen pounds surplus properly distributed—puts some strain on the joints toting the surplus around.

But what of it? The joints are built to work and, in my opinion, they will keep in better condition if we use 'em.

Here arises the question of the nature of the joint disability under consideration. If it is really inflammation of the joint or joints, then the attending physician alone can judge whether rest or work is advisable at the moment. Likewise if the joint has been strained sprained, dislocated or fractured.

On the other hand, if the disability is physical degeneration of the joints, it would be advisable to use the joint to the limit of normal capacity every day.

Chronic (say over a year in duration) rheumatism affecting the joints is commonly called "arthritis"—an impressive term, if you're a credulous customer.

Physical degeneration of joint tissues is the usual cause of chronic joint disability, I believe, and since there is no common clan name for this condition I call it rheumatism — not rheumatism, please, but just rheumatism.

If a person with the rheumatic just fiddles around, running from trick specialist to "arthritis" doctor to doctor, this or that new miracle drug, as each is duly "released" to a few leading physicians in each community, he or she will probably gain much weight off the joint or joints. A considerable pain will restrict use of the joint to a minimum. If this is not the usual history of "arthritis," the truth has been kept from me too long.

In the past five years my rheumatic file has swelled to the bursting point, with reports from people we've treated.

For the first time in years my arm almost immediately my aching knees, I can jump up at the drop of a hat (J.R.)

After five years'of treatment with medicine and shots discontinued (Mrs. V. D. B. and I. . . that was about 18 months ago. . . the pain and lameness has left. . . (Mrs. H.M. McC.)

Every time I sat a while my knees got so stiff. . . in one week I never felt better year or two the other. . . now walk a mile without pain or stiffness. . . never felt better . . . can't thank you enough (M.M.)

If you think you have arthritis you had better consult a physician.

THE PACKSACK

By GREGORY CLARK

Psychologists and psychiatrists have to have a reasonable explanation for everything in human behavior. The reason why people are so interested in spectator sports like hockey and football was explained to me by a psychiatrist. Admiration of everybody centurians ago, before psychology was even invented. But that makes no difference. The scientists of this day have to explain all things. Mankind had love figured out, too. But not what love physically should have done with love!

A psychiatrist friend of mine is planning to do to hockey what his colleagues have done to love.

"I've got a majority of those attending hockey games," he says, "are businessmen seeking inspiration. Modern business is very like hockey. There is skill in it, and a great deal of co-operative effort. There is competition at all levels of the game: the head company, the individuals on the opposed teams compete with their opposite numbers, and the team as a unit at the end of the season.

"How about the brawls? " I asked.

"I bet," replied the psychiatrist, "after every good hockey brawl, there is a step-up of ten to twenty per cent in the business done next day by those who witnessed it."

far as they dare. Like business, hockey is full of subtlety, yet is filled with violence, collision, energy. A businessman who attends a hockey game comes away with fresh inspiration. His faith in capitalism and free enterprise has been restored. You may think he just sat there through the game, relaxed and enjoying the spectacle of the contest. If we had the power of self-hypnosis we could record the thoughts and emotions of the audience you would discover that they weren't bent on the game at all. They have been thinking of the skill of their own fellow workers and their competitors; and in the ebb and flow of attack and of speed in the players, they have been transferring to themselves valuable emotional stimulus of tomorrow's job at the office.

"How about the brawls? " I asked.

I bet," replied the psychiatrist, "after every good hockey brawl, there is a step-up of ten to twenty per cent in the business done next day by those who witnessed it."

TODAY'S TALK

By GEORGE MATTHEW ADAMS

VISION

It's what we keep seeing ahead that inspires us on.

Vision is a guiding star. Solomon said: "Where there is no vision, the people perish." Vision of the Pilgrim Fathers that has made this Western continent the wonder of the old world. Here in America is a vision that has created our great Empire of Hope and Achievement.

President Cassatt once told his directors on the Pennsylvania Railroad that some day a tunnel would be built under the Hudson River so that trains would come into the center of New York City. Well, that long ago became a fact. It was McAdoo who did the job, and who rose high in politics—and married President Wilson's daughter! The vision of these two men made the dream come true.

Such world benefactors as Edison, Ford, the Wright brothers, Fulton, and endless others had vision that has brought out the achievement of miracles. There was a time, years ago, when had the vision of ships in the air, but who then dreamed that they would be? Now even the air is a speed of six hundred miles an hour and more. Vision is the people who have the vision of universal peace, and many who say that it will come, it becomes a happy fact!

What a heritage ever awaits those who have the vision to look the impossible in the eye — then work for it. That is the secret. The whole world is in but an experimental state. I see men in the city streets have great buildings, forty stories and more in height, in order to build these skyscraper buildings. Most of them air-conditioned and great temples of pleasure and also the health of the sun to share its wealth with the workers inside. Not so long ago there was an everlasting vision.

SCOTT'S SCRAP BOOK
By R. J. SCOTT
JEJUNE
JEJUNE
SCRAPS
POSTERS
RUBBER
BOOTS
SHOE
SOLES
PRINTING
PRESS
WORK
PRINTING
PRESS
WORK
GLUE
SCRAPS
PASTE
WORK
TABLE
WORK
TABLE
SCRAPS
PASTE
GLUE
SCRAPS

PICTON

Plans Completed For Santa Parade On Saturday

PICTON. — Picton's sixteenth annual Santa Claus parade is be-ing held Saturday afternoon, starting at two o'clock. Thousands from the district are expected to view the event which has won high acclaim.

Already the town has donned special dress to greet visitors, in-cluding Santa himself. Spruce trees on light poles form an av-enue of green along Main street. Colored lights gleam overhead while stores and windows are decked for the occasion.

After Santa has paraded through the town riding in a sleigh with eight prancing rein-deer, he will greet the children in Picton armouries where treats will be distributed.

Among those to participate are the bugle and trumpet band of 2 RD, RCAF, Trenton, Belleville Kinsmen Boys' Band, Picton Odd Fellows band, Picton RCMA Trumpet band, Earl Wanto Sal-vation Army band, Belleville Sea Cadet band.

A large number of colorful floats, as well as many walking characters, flag bearers, heralds, ancient cars, a dragon, promise to delight young and old.

Members of Picton Army camp will assist local and provincial police in handling the crowds and traffic.

Youth Rescues Boys from Fire

BUFFALO, N. Y.-(AP) — Two young boys, bewildered and terri-fied, were led to safety from a burning house Thursday by a pick-clutching 16-year-old youth.

Firemen said Gary Arvidson, awakened by the screams of the boys, smashed a second-story win-dow with his fist, gulped some fresh air, and then led his younger brother, William, 13, to safety.

He then turned back and found 13-year-old Kenneth Palmer, an overnight guest, near collapse from smoke inhalation. Gary pushed Kenneth down a stairway and out of the house.

PICTON

Golf Trophies Presented At Award Night

PICTON — Winner in an All-Canada ladies' competition open to all women who had made a hole-in-one, Mrs. K. A. Pearce was presented with a silver cock-tail set and tray at the annual meeting of Picton Golf and Country Club, Wednesday night. Presentation was made by Walter Lanstire of the Kraven Lucas Bois Corporation. Mrs. Pearce qualified for the award by having the lowest net, attested score of 64.

Other trophies presented were: Leavens cup, Mrs. Frances Wright; Redmond cup, Mrs. R. Beaumont; Carne Bogie cup, Mrs. M. Thurston; Pearce tray, Mrs. M. Pearson; L. Barker cup, Miss K. Mo-Queen; Colliver cup, Mrs. K. A. Pearce and Jack Goodwin; Binger cup, Mrs. K. A. Pearce; McGee trophy, Don Hobson; Allison cup, W. D. MacArthur; Carter cup, Walter Fraser; Pearce tray, H. B. Tully; D'Esterre trophy, W. D. MacArthur; Fraser trophy, J. Lighthall; Seagram trophy, Carl Thurston; Healy trophy, Pierce Jones.

President K. J. Williams refer-red to the many improvements to the grounds during the year. There are 180 playing and associate members.

An honorary membership was conferred on H. B. Tully.

Directors elected were: John Arnand, John Ross, Dr. R. Evans, Don Hobson, George Ross, Dr. C. S. Black, K. J. Williams. Don Hobson was named president; G. Ross vice-president; John Ar-nand, secretary-treasurer.

Thanks were expressed to Fred Furcell, pro, for his services.

HOLDS UP BANK

MONTREAL (CP) — A gun-man made off with $8,822 Thurs-day after holding up a branch of the Bank of Nova Scotia at Peel and St. Catherine Streets. It was the second time this year that the cashier, Hazel Miller, had been the victim of a holdup, associates said.

You Can Do It FASTER, BETTER, And MORE ECONOMICALLY . . .

So if you are planning to repair, build or remodel— DO IT NOW WITH HIGH QUALITY PLYWOOD

OUR STOCK IS THE HIGHEST QUALITY TO GIVE YOU A FIN-ISH THAT WILL BE SUPERB WITH PAINT — STAIN OR VARNISH

Firwood can be used in many different satisfactory ways. You can use it for making toys for Christmas, cupboards for the kitchen, bedroom furniture, living room furniture, desks, closets, decorating, repairing, remodelling and many other uses. Call, write or drop in to our showroom on Coleman St. soon, and find out how easy and economical it is for you to build with PLYWOOD. Also see our Do-It-Yourself plans for ideas and instructions.

ARTHUR A. SILLS & SON LIMITED
LUMBER/PLYWOOD • ROOFING • WALLBOARD • INSULATION • DOORS • WINDOWS • Build. TRIM
LUMBER YARD 0-376 FRONT ST. TO • Woodland 8-0733
Belleville, Ontario
Phone OFFICE 285 Dundas St. Woodland 8-0731

Bata overshoes now

2.15 2.95 3.10 25.00 3.10 21.90

Here are just a few styles from our large selection . . . pick up your pair today.

Snow-grips by Bata
Men's, brown and black 5.95
Youth's, Misses' brown 6-13 4.50
Boys', Girls', brown 1-5 4.95

"Booties of Beauty" by Bata, fleece lining, fur cuff 5.95

"Hurrica. . ." by Bata, fleece lining, shearling cuffs
Youth's, Misses' size 6-12 4.95
Boys', Girls' size 1-5 5.95
Men's size 6-12 6.95

Genuine mouton cuff fur-trimmed tongue, wool lining!
Slack—with grey cuffs, Brown—with brown cuffs 6.95
Bunny boots for children 3.50 up

Bata "Northman", adjustable buckles, fake nylon reinforced, stockinette lining
Men's size 6-12 5.95
Youth's size 9-13 3.95
Boys' size 1-5 4.95

Bata "Monoclogs" and "Gripsties", made to fit all sizes, new improved reinforced toe and heel
Monoclogs, stockinette insoles 1.65
Gripsties, stockinette lining 2.35

headquarters for overshoes Bata

233 Front St. — Belleville

PERCIVAL'S Toyland

A gift that any child will enjoy. We have many different types of painting kits.

See Our Display

PULL TOYS

GAMES

We have a large display of pull toys for you to look over.

The ideal Christmas gift. We have them all.

BICYCLES

All sizes — from the small tot right up.

Doctor Kits

A gift that every little fel-low wants. Hours of enjoy-ment.

RUBBER BLOCKS

A perfect gift for the youngster. Come in and see them.

Sewing Kits

All the little girls dream of having a gift like this.

SMALL TOYS

- MOVING VANS
- TRUCKS
- CAR TRANSPORTS
- FIRE TRUCKS
- TANKS
- ARMORED CARS
- TOW TRUCKS
- And Many More

98c AND UP

WAGONS

All steel heavy duty — wood stake — and small wood frame. Come in this week-end and have a look at our wagons.

AS LOW AS $6.95

SLIEGHS

Strongly built steering sleighs for the youngster.

$1.98 to $3.49

Howdy-Doody TOY

"IT WALKS THE WALL"

49c

MUSICAL INSTRUMENTS & TOYS

We have a complete selection.

89c AND UP

MUSICAL Rocking Chairs

$6.95

BURP GUNS

T.V. FAME

$5.98

RIDING PONY

Well-built spring riding pony, a real favorite among the children — come in and see them.

ONLY $6.49

Dolls & Pandas

Dolls and Pandas that will de-light any little girl.

WE HAVE A WIDE SELECTION

FROM $1.79

GIRLS' & BOYS' CHRISTMAS STOCKINGS

Full of Toys

3 Sizes

89c & $1.69

KINDERGARTEN SETS

Wood $4.95
Metal .... $10.95 - $14.95
Chrome $19.95

USE OUR LAY-A-WAY PLAN

PERCIVALS ANNEX

333 FRONT ST. DIAL WO 8-6383

SOCIAL and PERSONAL

Mr. Alan E. Haw is in Kitchener, attending the annual convention of the Christian Writers' Association of Canada.

Lady Listowel To Speak Here

The Women's Canadian Club of Belleville is proud to have as its next speaker, on Monday, Nov. 28, the Countess of Listowel, internationally renowned writer and lecturer.

Lady Listowel is Hungarian by birth. Her father was a Hungarian diplomat, and she was brought up in Budapest, Rome and Paris. After taking degrees from the University of Budapest and the London School of Economics, she established herself as a journalist and became the first woman editorial writer in Hungary.

In 1933 she was married to the Earl of Listowel, who was Secretary of State for India, and Secretary of State for Colonial Affairs in the Attlee government.

Until 1940 Lady Listowel made frequent visits to Europe and kept contact with relatives and friends in many capitals. She has maintained her contacts, and edits a weekly, "Soviet Orbit." In 1953 the U.S. National War College put "Soviet Orbit" on its list of required reading. Several times the U.S. State Department has reprinted her articles in its own publications.

Lady Listowel has published two books, "This I Have Seen" (1943), and "Crusaders in Secret" (1953). She is an experienced and popular lecturer and has toured the U.K. and the U.S.A. a number of times. Her topic next Monday evening will be "Developments in Europe since the Geneva Conference."

18 INJURED IN COLLISION

UTRECHT, The, Netherlands, Reuters)—Eighteen persons were injured when two trains collided at Heerlen, southern Holland, this morning. Two local trains were involved. One arriving at Heerlen station crashed into the other, which was about to leave.

WILL VISIT IKE

ROME (Reuters) — Giovanni Gronchi, president of the Italian republic, is expected to visit Washington next spring as guest of President Eisenhower. Gronchi had been invited to visit the United States by State Secretary Dulles last month.

MARRIAGE MAY UNITE MOROCCO, IRAQ

With the return to the throne of Morocco of Sultan Sidi Mohammed Ben Youssef, rumors of a marriage merger of the royal families of Morocco and Iraq have been revived. Principals in the "romance" which would be purely political, are Moroccan Princess Lalla Aicha (left) and young King Faisal II (right) of Iraq. The princess is 26 and the king is 30. Such a marriage would represent an important diplomatic success for Morocco, although it might amount to a setback for the French. Iraq has been an outspoken critic of French policy in Moslem North Africa. (Central Press Canadian).

Daisy M.B. Sends Bale, Elects Officers

RAWDON. — Wellman's Daisy Mission Band convened Sunday afternoon in the church. Today with a good attendance.

Lois Morton gathered the offering which was dedicated.

The leader, Mrs. Burton Morton, told the last chapter of the study book "Chaos of India". This book will now be presented to the Snarr School Library for all children to read.

The books for several years have been given to the libraries of the two public schools in the Wellman's community.

The recent bake sale held in Stirling was a decided success and the children were asked to convey thanks to their mothers for assistance.

The first bale of good used clothing weighing seven and a half pounds and valued at $35 has been forwarded to Toronto for overseas relief along with 75 cents to be used for shipping the parcel to Europe. The bale was composed of lovely sweaters and hosiery and all was in first class condition. Each child was asked to bring one article for the bale.

The Mission Band is forwarding the sum of $100 to the Belleville Presbyterial treasurer for 1955.

A graduation service followed when Carol Seeley graduated from the Baby Band and was welcomed into the Mission Band.

OFFICERS ELECTED

The election of officers took place and the 1956 slate is, president, Allan Fletcher; vice-president, Betty Maybee; secretary, Yvonne King (re-appointed); treasurer, Richard Dracup (re-appointed); pianist, Carol Beckett; press secretary, Mildred Morton.

The service closed with a hymn and prayer.

Plans were made for the Christmas meeting to be held in December.

GROUND PLANES

TOKYO (AP)—United States Far East Air Force headquarters have grounded all its C-124 troop-carrying Globemaster planes pending investigation of the crash of one on Iwo Jima Sunday which killed 10 men.

Business Women To Hear Director

MRS. F. ALAN VENN

On Monday night Mr. F. Alan Venn will be the speaker at the Business and Professional Women's Club dinner to be held at the Y.M.C.A. Also present at the dinner will be the Soroptimist Club of Belleville and members from Business and Professional Women's Clubs of the district.

Mr. Venn is director of the Department of Travel and Publicity for the Province of Ontario. He was born and educated in Toronto and has had a varied and colorful career, working his way across Canada during the depression. He has travelled extensively in the United States and operated summer resorts in the Georgian Bay area.

During the war, Mr. Venn was in the Canadian Naval Volunteer Reserve after which he joined the Department of Travel and Publicity in 1946.

13 INJURED

STUTTGART, Germany (CP) — Thirteen persons were injured when a streetcar and a shunting engine collided here Thursday night at a grade crossing.

Neighbors' Aid Elects Officers

END THURLOW.—Mrs. George Ashley, Belleville, entertained the 2nd Thurlow Neighbors' Aid for the November meeting with a fair attendance. The president, Mrs. D. Atkins, presided with Mrs. M. Mitchell at the piano. The meeting opened in the usual manner.

The president welcomed all and thanked the hostess for the kind invitation to her home for the meeting.

The names of the members, who have passed on over the 25 year period were read and suitable memorial was read followed by a two-minutes' silence.

The secretary, Mrs. M. Dent, read the minutes and thank-you notes from those receiving cards, and flowers, while ill.

This being the business meeting a summary of the meetings was also read. The flower committees reported on year's activities.

The treasurer, Mrs. Harry Thomson gave the financial report for the year. A considerable amount of cash was raised through catering for banquets and euchres, and a lot of expense was incured also for turkeys and the many miscellaneous things that go with banquets, donations for various charity purposes, fruit and flowers.

BOND PURCHASED

A bond was purchased with the cash in the bank leaving a fair balance on hand for next year.

Mrs. A. Greene, Mrs. E. Vivian had audited the books and found them neat and correct. This completed the year's business.

The president sincerely thanked all for the fine co-operation and help during her two-year term and named Mrs. C. Howard to conduct the election of officers for next term.

Mrs. J. Craig, Mrs. A. Mitchell, Mrs. C. Howard had consultation and the following with results as follows: president, Mrs. M. Mitchell; vice-president, Mrs. Chumbley; 2nd vice-president, Mrs. Gerald Stratton; secretary, Mrs. M. Dent; treasurer, Mrs. Harry Thomson; pianist, Mrs. George Ashley; assistant, Mrs. Robert Atkins; Salvation Army convener, Mrs. A. Mitchell; press reporter, Mrs. D. Atkins.

Flower committee—Upper Road —Mrs. Mitchell, Mrs. Dan Whalen; Lower Road, Mrs. C. Howard, Mrs. B. Ford.

The new president, Mrs. M. Mitchell took charge and thanked all for the honor saying she would try to carry on to the best of her ability.

Several business matters were attended to, and a euchre arranged to be held at S.S. No. 2, on December 2, with the president and Mrs. D. Atkins in charge for the evening arrangements.

The next meeting to be held at the home of Mrs. Harry Thomson on December 14th.

Lunch committee convenors are, Mrs. B. Ford, Mrs. W. Gray, Mrs. Clinton Grills and Mrs. Cecil Keene.

After the meeting closed refreshments were served by the hostess, and Mesdames Charles Kirk, Frank Dexter, E. Vivian, and Gerald Stratton.

HOUSEWIFE IS NOW KITCHEN CAPTAIN

If cars are getting flashier, kitchens are keeping pace, as shown by the General Motors travelling exhibit. In the G.M. kitchen, the housewife presides over a multitude of buttons which cause shelves to slide out, makes ice cubes, flicks on the television set, turns on the telephone loudspeaker so that it is not necessary to hold a receiver and generally put her in the class of a captain navigating a ship. (Central Press Canadian.)

LEAVES FOR NEW HOME

MUNICH (AP)—Miroslava Nachodska, pretty 25-year-old Czechoslovak skating star who asked for American asylum at the world ill-championships in Vienna last February, has left for a new home in the United States. Her sponsor is Col. Joseph Trimer of Oak Park, Ill.

PHONE for your LOAN in 1 trip!

EXAMPLES OF LOANS

	12 Mos.	24 Mos.	36 Mos.
$ Cash You Get	$34.19	$15.86	$10.86
Monthly Payments	$13	$42	$77

Phone for loan in one visit. Loans custom-tailored to your income. Use Bill Consolidation Service...with-out cost ... to reduce payments, consolidate bills. Phone, write, or come in. Loans $30 to $1200 or more.

Personal FINANCE CO.

2 convenient offices—which is nearest you?

BELLEVILLE—204½ Front St., 2nd Floor.....Phone 8-4734
TRENTON—73 Dundas Street, W., 2nd Floor.....Phone: 883
OPEN EVENINGS BY APPOINTMENT—PHONE FOR EVENING HOURS
Loans made to residents of all surrounding towns • Personal Finance Company of Canada

THE UNIQUE Gift

You alone can give your family and friends a portrait of yourself. It's the unique gift that's never duplicated.

For Christmas you'll want to give the finest possible portrait ... one made by our craftsmen.

Please call us early for your Christmas appointment. If you do, we'll have plenty of time to create superb and enduring gift portraits for you.

William E. Riley
PHOTOGRAPHER
224 FRONT STREET BELLEVILLE WO 8-8236

DR. BOB PIERCE

One Night Only!
IN PERSON
DR. BOB PIERCE
President of World Vision, Inc.

"World Vision, Inc., supports 4,000 homeless Korean orphans and babies, has a milk line and clinic in India, cares for war widows, aids leprosariums.

Dr. Billy Graham has chosen Dr. Bob Pierce to counsel on his trip through the Orient and India in January and February.

Don't fail to hear this Missionary Statesman.
"Everyone Welcome"

YOUTH FOR CHRIST RALLY
Tuesday, Nov. 29th - 8 p.m.
BRIDGE STREET UNITED CHURCH

Only One Automatic Washer HAS THE NEW WAY TO WASH!

UP TO $100.00 TRADE-IN ALLOWANCE FOR YOUR OLD WASHER.

THE NEW Westinghouse LAUNDROMAT

FLUSH, LIFT, TURN, TUMBLE, 50 TIMES A MINUTE!

No old-fashioned agitator fins to pound and scrub your clothes. No more violent or lazy washing zones. Now it's flush, lift, turn, tumble 50 times a minute for better, cleaner washing!

No other Automatic Washer has:
- Weigh-to-Save Door
- Flexible Control Dial
- Water Saver
- Handy New Laundrofile
- Choice of Water Temperatures
- Handy Loading Shelf

David's ELECTRIC LTD.
BELLEVILLE — TRENTON — PICTON
APPLIANCES - TELEVISION - FURNITURE - RECO

Beautiful Coutts Hallmark paper with ribbons, tags, and seals to match ... that's the smartest look this Christmas. It's the easy way to dress your gifts so that they show the thought and care you've spent on them. Better shop early, while our selection is still complete.

MONEY
The Season IS HERE...
when quite often the extra expense results in greater demands being made on the family budget.

YOU SHOULD KNOW THAT...
In one quick visit you may arrange to combine
ALL your money needs . . .
PLUS your unpaid bills . . .

INTO ONE CONVENIENT LOAN
Only ONE monthly payment . . . ONE place to pay.

You will find this a pleasant way to get the cash you require.
COME IN OR PHONE US TODAY

BELLVUE FINANCE
CORPORATION LTD.
DIAL WO 2-4501
303 FRONT STREET BELLEVILLE

✓CHECK THIS FOR VALUE!
SUPERB NEW Elco Automatic WATCH

WITH MATCHING EXPANSION BAND ONLY $49.50

"SELECT NOW FOR CHRISTMAS GIVING"
$1.00 WILL HOLD YOUR CHOICE

RONALD-KEEL Jeweller
DIAL WO 8-7183 296 FRONT ST. (At Victoria Avenue)

ADVICE To The LOVELORN

By BEATRICE FAIRFAX

WAIT AWHILE BEFORE DECIDING THIS QUESTION

Dear Beatrice Fairfax:

I am almost 18, and am very much in love with a young man soon to be 21. We had been going steady for almost a year, and were planning on a big wedding about a year from now, when my mother suddenly decided no one that we could see, forbade me to see him (allow for at least six months).

She knows his parents very well, and they are good friends, yet she doesn't like their son at all.

My boy friend has said that since my mother doesn't approve of him, he will wait forever, if necessary, and from the looks of things, he'll probably have to, unless we elope, which we're now planning on doing. We have never said anything to my parents about getting mar ried, because we thought that would say we were too young to know what we were doing.

I haven't gone out with this fellow since June, and now the situation is the same, my mother still starting all over again. But this time I've stopped telling them about it's getting so now that I feel really hate her.

How can I make her realize that no matter what she thinks of this boy, I love him? And that I could she'd eventually accept him as a son-in-law if we did elope? I don't like to go against her wishes, but I've gone with many boys and I am quite sure I have now found what I want. Shall we elope or wait for our big wedding?

Dear N.P.:

My earnest advice to you is to wait. Time, patience and tactful dealing with a problem such as yours very often manages to unsnarl it, whereas if you were to shove it aside in despair and elope, you would only tangle up the whole situation infinitely more.

You say that you and your young man have never told parents when you wanted to marry. But don't you think your mother possessed long ago that your relationship is pointing that way and that when she sensed her ultimatum about not seeing him for six months, hoping the attraction between you might wear off?

You say very likely have been right in believing that they'd not say anything about marriage, she would have insisted you were too young. Or, again, her reason for acting as she did may have been because she didn't want to lose you. She would not be the first mother who has tried to break up a romance in the hope that by so doing she could keep a son or daughter home.

What I think you should do is first, to stop quarreling with your mother about all this as I suspect you have been doing.

Second, I think your boy friend should go directly to your father and tell him that he would like to marry you. He could say that he has been given to understand that your mother does not approve of him, for some reason, and that he would like to know just what her objections are. Of course, if he prefers, he might approach your mother first, but my thought is that a man-to-man discussion of the problem might get further, especially if the younger man was frank, open and friendly. If he would tell your father over to his side, the battle might be more than half won, for your father might be able to influence your mother. In any event, such a discussion would probably show you just what the trouble is all about, which you apparently do not know now. Once things are made clear, you will then know better what the next steps should be.

Also, the two of you might discuss the problem with your young man's parents and see if they can't help straighten matters out. You have not said what their attitude is in the situation, but perhaps they're already on your side, and they should have some ideas to suggest.

In any case, don't threaten your mother with elopement at this point. Let her know that you are not thinking of marriage before another year, for then, as that year draws to a close, you can see how things stand and decide if your only alternative is to marry whether your mother is willing or not.

COMING SOON!
"99"

ONE FOR MONEY
OK LOANS
$50 to $500
A COMPLETE LOAN SERVICE
CITIZENS FINANCE COMPANY
WO 3-8738

BEAUTY

By HELEN JAMESON

HOLIDAY TIPS TO TEEN-AGERS

The popular girl doesn't keep her date waiting; greets him warmly when he arrives.

With the holiday season well under way, everyone is looking forward to parties, dances, festivities of all sorts. But probably very few will have such a full calendar as the pretty teen-ager. It is her season to really shine. And shine she will if she gives as much thought to her party manners as she does to her party dress.

Charming manners are a passport to popularity. And what's the use of being pretty if you're not popular?

Summed up, good manners mean consideration of others. Therefore, being considerate to your "dates" is a must if you'll be popular. One of the first ways to show your consideration is by punctuality. Some girls think that if they're all ready when the boy friend comes to call for them they're showing how popular as eagerness. "Let him wait" is their philosophy. "It will show him I'm not particularly interested." And, though she may have been dressed and ready to step out an hour, this girl sits in her room and lets her escort for the evening sit and twiddle his fingers until she's darn good and ready to make an appearance. This is not the way when you come to think of it, isn't it? After all, you did make the date with him, so you did want to see him. So why pretend? You only make the poor guy miserable and get the evening off to a wrong start. If he says he'll call at eight, be ready at eight and greet him warmly when he does arrive.

If the party you're attending is a formal one and he brings you flowers, be enthusiastic in your thanks-you. Even if the corsage is not exactly what you'd hoped for, don't indicate the fact by even the merest expression. After all, he spent his good money on it, and he wanted to please you, so the least you can do is to be gracious. And, if he didn't bring flowers when you thought he would, be gracious, too. Don't show your disappointment in the slightest way or he'll feel like a heel. And that's no way to start the evening off.

Once you're on your way, make up your mind right now to both going to have a good time—something that won't happen if you make him feel ill at ease. Things that make a lad feel ill at ease are unfavorable comparisons with others. If he takes you to a dance in his old jalopy, don't rave about the convertible that took you out in last week. If his dancing is not quite up to par, don't talk him what "a divine dancer" Jack is. In fact, generally speaking, it's better not to mention other boy friends at all.

If you're out for dinner, don't order the most expensive things on the menu and don't be a "complainer." You may think you're being sophisticated by criticizing the quality of the food the way it's served or the waiter's attitude. But all you're really being is a pain in the neck.

While you're out, too, don't pathetically continually about yourself and your own active. showing no interest whatsoever in his. One of the marks of a really charming girl is the interest she displays in others. So learn to listen as well as to talk. And if your beau is the shy type, draw him out and make him talk about himself. He'll think you're just wonderful! And he'll go out of his way to see that you have a good time.

BELIEVE US . . .
WE KNOW!
SERVED EVERY SUNDAY FROM 5 TO 8 P.M.
THERE IS NOTHING BETTER IN FINE FOOD, TASTILY PREPARED, DELICATELY SERVED THAN THE
"Hot, French Chef's, Buffet"
IN THE FLORAL DINING ROOM OF THE
BRITISH-AMERICAN HOTEL
KINGSTON, ONTARIO
Take a drive this Sunday and see for yourself— For reservations Phone Mr. Braun — 4484

GOOD MANNERS

By MRS. BEECKMAN

CONCERNING THE JUNIOR BRIDESMAID

Dear Mrs. Beeckman:

I want my 15-year-old niece to have a place in my bridal party. Is it this age may she be a junior bridesmaid? If so, please tell me if she is attended by an usher (as are the bridesmaids in the recessional), or should she be a lady of approximately her age, or a man of the age of the other ushers? (I've heard about a "junior bridesmaid," but I have never been to a wedding where there was one.) — Alice

Yes; your 15-year-old niece may be the junior bridesmaid in your bridal party. But a junior bridesmaid should not be escorted by an usher, in either the Processional or the Recessional. In both the Processional and Recessional she walks alone.

BRIDE'S YOUNG SISTER MAY BE JUNIOR BRIDESMAID

Dear Mrs. Beeckman:

My daughter is to have two bridesmaids, one 17 years old and the other, 18. Would it be permissible for her 14-year-old sister to be a junior bridesmaid, or is she too young? Puzzled Mother

The bride's 14½-year-old sister . . . is old to be a flower girl and too young to be a bridesmaid . . . may be a junior bridesmaid. In the processional she walks after the ushers, and before the bridesmaids.

SHOULD SHE SEND CHRISTMAS CARDS

Dear Mrs. Beeckman:

Within the course of time I have lost both my mother and my father. My mother died in July, and my father in September. Would it be proper for me to send Christmas cards this year? R.M.

You have a remarkably valiant spirit to even consider sending Christmas cards this year when you have so recently been through two such deep sorrows. It is proper for you to send Christmas cards this year if you wish to. But naturally it does, and indeed should, depend entirely on your own preference and inclination. Friends and relatives will not, I think, expect you to send Christmas cards, will not want you to send cards if the effort to send them will add strain or burden. On the other hand, if you decide to send cards to your relatives and intimate friends, those so honored will, I am sure, be deeply touched and inspired by this revelation of spiritual bravery, the "gallantry of heart" that can impel one to forget one's own unhappiness in wishing happiness to one's friends.

If you send cards this year, they must be of the most conservative kind, a religious picture and message perhaps, or a simple "Christmas Greetings" or "Best Christmas Wishes." And of course you would not send them to casual friends or to mere acquaintances. . . Only to relatives and intimate friends.

TRI-ETTE BEAUTY SALON
267½ FRONT ST.
Formerly Martha's Beauty Salon
Announce their Opening

Opening Specials!
CONTINUE FOR ANOTHER 10 DAYS
BEAUTIFUL COLD WAVE
HAIR SHAPING
STYLED COMPLETE
REGULAR 18.50 ..... $6.50
BY OUR EXPERIENCED BEAUTICIANS
WE SPECIALIZE IN MANICURING
DIAL WO 2-1182

Lighter Moments

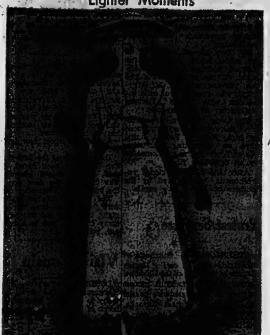

By ALICE ALDEN

Not all is dark after dark. Of course there is plenty of black, navy and dark brown, but the light colors are attention-getters amid all the dark shades. And things aren't all crisp stiffer, for despite the fabulous taffetas and ribbed silks, soft flannels and chiffons, also have their way and sway. One of the most unusual late day dresses of the season is this one from Genevieve Fath, widow of the famed Jacques Fath. It is of beige wool lace with chenille dahlias worked in an all-over pattern. The bib front is of faille with matching cuffs on the bracelet-length sleeves. Soft, semi-fitted lines for wearing with beautiful ease.

Readers' Friday Column

As Conducted by Mary Moore

LETTER:

A woman wrote asking you for some other recipe for using citron. I believe she signed herself J. B. Am enclosing a recipe for Citron Conserve. . . . I have not tried it.

CITRON CONSERVE

Ten cups seeded cut citron, 3 oranges (pulp and chopped peel), 1 sugar (see amount below), 2 lbs. raisins (seeded fine), 3 lemons (pulp and chopped peel). Method: Peel oranges and lemons and cut pulp fine. Run peelings through food chopper and cover with boiling water. Let stand until cold. Put all ingredients together and measure, adding an equal amount of sugar. Let stand overnight. In the morning cook until thick, stirring often. (Seal in sterile jars.)

ANSWER:

You haven't tried it and neither have I, but it sounds fine to me and I hope J. B. sees this. Thank you Marion.

QUERY:

(From Vicky regarding huckleberries the garden variety.)

These answers come from dozens of readers who saw Vicky's request. I want to thank all you answerers to my S.O.S. "F. A. F." says: ". . . garden huckleberries to be at their best need a light frost before picking. . . gives much sweeter flavor." Ten other readers gave me this recipe, all saying they have tried it and find it delicious:

DELICIOUS GARDEN HUCKLEBERRY PIE

(Courtesy several readers)

Pick the berries when ready to put into pie crusts. Dot with butter, add top crust and bake in hot oven.

If Vicky wants to can the garden huckleberries she should follow the above directions (multiplying the quantities) down to "boil 15 minutes", and after that seal them in sterile jars. They should be processed in hot water bath as a further keeping precaution. I hope Vicky sees this.

QUESTION:

Will you give me an address for a book how to make homemade sausage farm style? Thank you, Mrs. L. H.

ANSWER:

I'll do better than that. I'll give you the recipe for

HOMEMADE SAUSAGE NO. 1

Ten lbs. ground fresh pork (2-3 lean, 1-3 fat), 3 tablespoons salt, 1-2 to 2 teaspoons cayenne pepper (amount depends on how "hot" you want your finished sausage meat to taste when cooked), 1-2 teaspoon saltpetre, 2 teaspoons pepper, 1 to 1-2 teaspoons dry crumbled sage (extremely fine and mixe well. A more delicate sausage is made by using half pork and half veal.

PORK SAUSAGE NO. 2

Six lbs. fresh pork, 2 large onions minced, 1 clove garlic, minced, 1 teaspoon cayenne, 1 tablespoon salt, 2 teaspoons black pepper, 1 sprig thyme powdered,

NAIRNS FLOOR TILE
You can have sparkling, long wearing floors in every room in your home at a minimum of expense. Nairns tile are standard gauge, triple press Marblcrom, 9"x9" available in 19 beautiful colors — marbelized and jaspe.
14c each
EARLE DARRAH
Wallpaper and Paints
56 BRIDGE ST. E. DIAL WO 8-6078

QUICK & ROBERTSON
Owned and Operated by THE ROSS STORES CO. LTD.
Friday Night SPECIAL
6 p.m. 'till 9 p.m.
BOYS' HOSE
Reg. to 1.00
OUTSTANDING VALUES IN BOYS' HOSE IN TIME FOR CHRISTMAS GIVING!
Here is a terrific saving in boys' hose made by one of Canada's leading makers, plains and patterns, nylon reinforced, comfort foot hose and spun nylon in all the most wanted shades of grey, blue, wine, green and brown.
39c pair 3 pair for 1.00
QUICK & ROBERTSON
Owned and Operated by THE ROSS STORES CO. LTD.
258 FRONT STREET DIAL WO 2-3678

Mother's Helper

YOU CAN buy trees for even the smallest shoes, and it's a good idea to put them in your child's shoes from the first time he wears them. He'll get used to doing it himself as he grows older. Shoes look, feel and wear better if they're taken care of in this way.

1 powdered bay leaf, 1-3 teaspoon allspice.

Family Colds
Relieve Suffering with VICKS VAPORUB

WINTER FOOTWEAR . . . AT LESLIE'S!
"Get Your Feet Ready for Winter"
For WOMEN . . .
Nylon OVERSHOES
New, modern design in a light weight waterproof nylon overshoe. Available in black and brown. 2 qualities.
7.50 and 8.98
Nylon OVERSHOES
Warm, waterproof Nylon laced overshoes. Stain resistant. Lightweight. Black & Brown. Choice of 3 qualities.
6.98 - 8.98
10.98
For the CHILDREN . . .
Warm - Waterproof OVERSHOES
A warm, practical Winter overshoe with felt insole, wool pile lining and shearling cuff. Beatly fastened, waterproof to the top. Brown only.
Sizes 6 to 12 4.75
Sizes 13 to 3 4.98
For MEN . . .
Lightweight, Rubber OVERSHOES
Lightweight, slipper overshoes which give protection to your pant cuffs as well as to your shoes. Leslie's feature this as a top grade quality overshoe.
5.50
LARGE SELECTION OF ALL WINTER FOOTWEAR AT MODERATE PRICES
LESLIE'S SHOE STORE LTD.
"Better Shoes Properly Fitted Mean Better Value and Extra Comfort"
255 FRONT STREET DIAL WO 8-8251

Moroccan Tribe Threatens Revolt As Chief Killed

RABAT, French Morocco (Reuters)—A new "hot spot" flared today in French Morocco, in the Fichtali tribal area, following the death Thursday night of the tribe's chief (chieftain), injured by a mob outside the sultan's palace in this capital last Saturday.

The mob had attacked the caid as a suspected opponent of Sultan Mohammed Ben Youssef, who was restored to the throne of Morocco by the French last week after two years of exile.

Now, 800 of the Fichtali tribe's horsemen have fled to the hills in a threatened rebellion.

Two Men Hurt Near Cornwall

CORNWALL (CP) — Two men were severely injured Thursday when their car crashed into the side of a bridge on No. 2 highway, four miles east of Lancaster.

The driver, Charles Lamoy, 45, of Montreal told police he had been forced off the road by another vehicle which did not stop. He suffered undetermined chest injuries when thrown against the steering wheel.

A companion, Douglas Hyland, 35, of Windsor received bruises and a possible fracture of the left leg. The car was wrecked.

British Troops Shoot Cypriot

NICOSIA, Cyprus (Reuters)—A Cypriot was shot to death by British commandos today near the spot where a British soldier was killed and two wounded in a terrorist ambush Thursday.

The incident occurred near Khandria, 40 miles southwest of Nicosia. It followed a series of attacks on British soldiers by Greece Cypriot terrorists backing "enosis" (union with Greece).

The Cypriot was killed when he failed to answer a challenge,

MADOC

Missionary From Angola Speaks to WMS

MADOC — Those who were privileged to attend the W.M.S. special meeting to hear an address given by Miss Millicent Howse, missionary on furlough, who has spent many years in Angola, Africa, received a vivid description of that part of Africa where there are many missionaries of the United Church, and the ads laboring in the cause of the Master's service.

On opening her remarks, she chose to read the Lord's prayer and part of the last meeting of Jesus with His disciples. She told of the rapid advancement Africa is making. They have their own government and department of agriculture is making rapid strides. In home economics it has discovered that the problem of milk for children is impossible. The cost of a milk from the soya bean and peanuts is being used.

"Education is rapidly improving and the young folk are going to other centres to complete their education. The church has advanced. It is 75 years since the first Protestant missionary entered Angola, and by working with the native church they have made progress has been made, but the need of teachers, doctors, nurses and helpers is still great and if we are to compete with the inroads of Communism the people must be Christianized. The call is great and necessary."

Words of appreciation to Miss Howse were voiced by Mrs. Carmen, president of Madoc W.M.S.

Visiting auxiliaries from the district were present from as far as The Ridge, near Coe Hill.

During the evening Mrs. Hollingsworth sang an appropriate solo, "Guide My Thoughts." Mrs. Carl Howse provided piano music during the evening.

A gift of money was presented to Miss Howse to purchase something of her own choice to take back to Angola where she returns in the spring.

Mrs. Madoc she was the guest of her brother, Mr. Carl Howse, principal of Madoc High School, and Mrs. Howse and their family.

Marmora

MARMORA. — Mr. Jim Heslip has purchased the Blue Bird restaurant formerly operated by Mr. Fred Thompson.

Mrs. Sadie Auger, recently picked enough ripe strawberries for a dishful from her garden. Mrs. Auger said there were many more green ones and plenty of blossoms.

This year the Marmora-Deloro Kiwanis club have undertaken to sponsor the Dr. Hamilton Arena. With the capable managing ability of the officers, the season should be a successful one.

Messrs. Tom Bedore and Leo Auger have been engaged to operate the ice machine and look after the ice making of the rest of John Ingils Company has been getting the equipment in shape and instructing the men.

It is expected that Marmora senior hockey team will compete against Campbellford, Madoc and Bancroft and go on into O.H.A. hockey.

Mr. and Mrs. Hogarth Sabine have moved into the apartment over the Herald office having sold their former home to Mr and Mrs. Ernest Gordon.

H-S ASSOCIATION

The November meetinf of Marmora Home and School Association was held in the public school on Wednesday evening. The minutes of the last meeting were read and treasurer's report given and approved.

Mrs. Sine's room, with the highest percentage present, won the banner.

Mr. Don Marett, on behalf of the school board, discussed the planned addition to the school.

Mr. G. Meiklejohn introduced the talented musician, Mr. Wysloueil, who gave several cello selections with Miss Barbara Meiklejohn as accompanist.

Mr. Doug Coleman, as speaker of the evening, was introduced by Mrs. Thomas Pearce, and gave an interesting talk on "Safety", which was supplemented by an enjoyable film.

After the meeting closed refreshments were served by the mothers of Miss Tait's pupils.

Arrest Suspect For Killing Deer In Toronto Zoo

TORONTO (CP)—A 23-year-old man was arrested in a Toronto beverage room Thursday night and charged with the slaughter of a deer at Riverdale zoo.

Ross Turner Scott of suburban East York township was arrested and police said his clothing was heavily blood-stained.

A second suspect now is being sought.

The remains of the four-year-old doe have not been found, police said, but a 12-inch kitchen-knife was found in the deer pen after the butchering Wednesday night.

The raiders climbed a 10-foot wire fence some time during the night, killed the doe and hauled it away from the pen in a truck or car, police said.

Protest Sentence

ATHENS (AP) — Hundreds of schoolgirls shouted anti - British slogans at the tomb of the Unknown Soldier in Athens today in protest against the death sentence passed in Cyprus on Michael Karaolis, Cypriot clerk convicted of killing a policeman.

Visits Cousin

LONDON (Reuters) — Princess Margaret travelled from London today to spend the weekend at the home of her cousin, the Master of Elphinstone, near Meigle in Scotland.

Guide Drags Wife Out of Wilds On Ladder-Sled

VANCOUVER (CP)—A northern British Columbia big-game guide who dragged his pregnant wife and 250 pounds of baggage out of the wilderness on a hastily-improvised sled, has arrived in Vancouver.

Malcolm (Mac) Henry and his wife, who expects a baby in February, were marooned at their lodge in 27-below-zero weather when the McGregor river from over in 12 hours, locking their five boats in thick ice.

They were forced to hike 30 miles to the railway station of Hansard. 130 miles east of Prince George and 500 miles north of Vancouver in the Cariboo region.

They spent their first night protected only by light indoor sleeping bags and settled on two bales of hay they found in an abandoned logging camp shed. They burned the shed for warm, salvaging from only an old ladder which Mr. Henry made into a sleigh for the overland trek.

TORONTO FLOATS

(Continued from Page 1.)

"They represent bad taste and are not true," he said. "They show the seamy side of the city's life, not the normal admirable aspects."

The Toronto Junior Board of Trade arranged for the floats. But members of the senior group defended their junior associates.

Bob Woods, president of the board of trade, said the floats were "very clever and not at all objectionable. Anyone who takes offense has missed the point entirely.

"If you're going to laugh, laugh at yourself," he said.

E. W. Archibald, general manager of the board, said the board's council 'considered full sketches of the proposed floats and several firms contributed money to pay for them. He said none objected to the themes or the method of illustrating them.

Most officials of the junior group went west for the game.

G. A. Stanford, board secretary, said he has wired junior board representatives on the train for a report, especially on the one showing the Royal York.

"I agree it doesn't sound right at all. It sounds to me as though somebody aboard the train has been tampering with the floats.

"If there is anything wrong with them we certainly want it corrected," he said.

The Royal York Hotel refused to comment on the float.

Dies of Injuries

SUDBURY (CP)—Jack Rumball, 53, of suburban Lockerby, died today from injuries suffered 14 days after his plane crashed only a few hundred feet from several homes in Lockerby. He leaves a wife and 18 children.

Rumball was proprietor of a welding plant here and had flying places for many years.

Rumball and three friends were taking off on a hunting trip when the plane crashed, Jack Heino, one of the passengers, is still in hospital. Two others, Oliver Coley and his son Douglas, have since been

NEED MONEY?
Remember we like to say: . . "Your Loan is OK!"
OK LOANS
$50 to $1000
A COMPLETE LOAN SERVICE
CITIZENS FINANCE
COMPANY LIMITED
OVER IRELAND'S 70 OFFICES
WO 8-5101

You can't go ALL-OUT
If you feel ALL-IN
These days most people work under pressure, worry and nervous tension. The strain on body and brain makes physical fitness easier to lose—harder to regain. Today's tense living, lowered resistance, overwork, worry—any of these may affect normal kidney action. When kidneys get out of order, excess acids and wastes remain in the system. Then backache, distorted rest, that "tired-all-over" headache feeling often follow. That's the time to take Doan's Kidney Pills. Doan's help stimulate the kidneys to normal action. Then you feel better—like a better person. Better all-over feeling! Ask for Doan's Kidney Pills at any drug counter. 35

DO IT YOURSELF & SAVE
SPECIAL CLEARANCE
OF BRAND NEW GENUINE FORD PRODUCTS
PARTS AND ACCESSORIES
for
FORD - METEOR - MERCURY CARS
FORD - MERCURY TRUCKS
1938 TO 1951 MODELS
Hoods — Fenders — Grills — Bumpers — Wheels
Body and Fender Moldings
Heaters with Defrosters — Heater Controls
— ALSO —
MANY MECHANICAL PARTS
REMEMBER — THE SUPPLY IS LIMITED
THE PRICE — Less Than Used Parts
AT THE
BELLEVILLE MOTOR CAR CO. LTD.
"Genuine Parts and Service all Ford Products"
MERCURY - LINCOLN - METEOR DEALER
14 Bridge St. W. Phone WO 8-5701

IF YOU FEEL WORN OUT . . . You'll wish it were 30 DAYS FROM NOW after you read this message about your health
enerjets CONTAIN 7 Vitamins + 3 Minerals + Liver + Iron + Vitamin B12 Added
The Enerjets box is like a calendar. It contains 30 squares—each one contains your daily dose. It automatically reports your 30-day progress—gives Enerjets a chance to help you every day.
THIS BOX REMEMBERS FOR YOU!
FAST ACTION WITH enerjets
10 DAYS FROM NOW, when you reach square 10 in the Enerjets box you won't have to be told how much better you look and feel. You'll notice your appetite improves . . . your body feels rested, alert, ready for action. Enerjets are building you up, helping you feel better than you have in years!
Within When You Reach Square 30 . . . you should experience new vigour, a buoyant feeling of well-being, the happy companionship of your family life.
Like so many others—you'll find the Enerjets formula helps supply the Vitamins, Minerals, Liver and Iron needed to keep you and your family in top condition; to build up resistance to colds and other winter ailments.
You Are Fully Protected
ENERJETS cost $5.95. The potency and high standard of excellence could not be duplicated for less money. You must be greatly pleased or we'll refund every penny you paid.
HAS LACK OF PEP GOT YOU WORRIED?
If you drag through the day feeling worn out and tired, read at yourself, cross it off . . . TWO MUST-FACTS THIS FACTS
Whether you work in the home, on farm, factory or office, you may eat plenty, but still have a diet very low in VITAMINS AND MINERALS. Especially if you're a fussy eater, or eat what you like instead of what's good for you.
If you suspect your diet is cheating on Vitamins and Minerals, get started today on the Enerjets 30-day plan. This scientific formula has proven effective by hundreds—it contains Vitamins B12, Minerals, plus Liver and Iron . . . and all in one easy-to-swallow capsule. Adult dose two capsules a day. Children under 12, one capsule.
Get Enerjets From Your Druggist Today! 2145
$5.95 for 60 Capsules (30 Day Supply)
enerjets
A DR. A. W. CHASE PRODUCT WITH VITAMIN B12 ADDED

Phone Yolles Today WOodland 2-1527 For This Special Offer!
46 PIECES!
DELUXE COMPLETE
LOOK! NOTHING ELSE TO BUY!
THE TOOL OF 1,001 USES!
¼ HORSEPOWER
Fairbanks Ward
6 IN 1 BAND SAW WORKSHOP
MASSIVE BANDSAW 16½ INCHES HIGH
FULL 10-INCH THROAT CUTS TO CENTER OF 20-INCH WIDE BOARDS
CUTS THIN PLYWOOD OR HEAVY LUMBER 2-3 8 THICK
¼ HORSEPOWER BANDSAW
POWER DRILL ATTACHES INSTANTLY
SAWS SYMMETRICAL CURVES & CIRCLES
SELF LUBRICATING DUSTLESS BEARINGS
COMPLETE WITH SPLIT BLADE
TINCH PULLEY ADJUSTMENT
HARDENED BLADE GUIDES
CAST ALUMINUM HOUSING
MOUNTING HOLES
SAWDUST ESCAPE
TAKES ALL BITS AND SPINDLES TO 7/16-IN. DIA.
PRECISION GEAR CHUCK
64-SQ. IN. TOP TILTS TO 45°
⅛ H.P. POWER DRILL
RUGGED HEAVY DUTY DRILL
INSTANT TRIGGER SWITCH RELEASE
¼" JACOBS GEAR CHUCK WITH GEARED KEY
ATTACHES INSTANTLY
25-SQ. IN. SAW TABLE
4 BLADE TILTS, RAISES & LOWERS
FAIRBANKS WARD
FOR HOME, FARM, SHOP!
BENCH SAW
ALL ACCESSORIES IN METAL TOOL CHEST!
TILTS FROM 0 TO 45
NOW! HALF PRICE!
$59.95
NO MONEY DOWN!
$1.00 WEEKLY!
COMPLETE ¼ H. P. HOME WORKSHOP!
6 TOOLS IN ONE! 1. Band Saw 2. Drill Press 3. Power Drill 4. Power Saw 5. Bench Saw 6. Bench Tool
YOU GET: 1 Band Saw . . . 1 Drill Press . . . 1 Power Drill . . . 1 Power Saw . . . 1 Bench Saw . . . 1 Bench Tool . . . 1 Jacobs Geared Chuck Key . . . 1 Jacobs Gear Chuck . . . 1 Cross-cut or Rip Combination Saw Blade . . . 1 Lumber Wood Portable Saw Blade . . . 1 Grinding Wheel . . . 2 Soft Cloth Buffer . . . 1 Bench Grinding Wheel . . . 3 1/2 Coarse, Medium and Fine Sanding Discs . . . 7 Steel Drill Bits: 1/16", 3/32", 1/8", 5/32", 3/16", 7/32", 1/4" Dia. . . . 1 All-Purpose Mixer . . . 1 Bench Grinder . . . 1 Mounted Abrasive Cylinder . . . 1 Mounted Abrasive Cone . . . 1 Mounted Grinding Wheel . . . 1 6-Pc. Polishing Adaptor . . . 1 Steel Tool Chest 12" x 5" x 8".
HEAVY DUTY SANDER, GRINDER, BUFFER
HEAVY HANDLE
POWER SAW
BENCH TOOL
LARGE PLATE
FACTORY GUARANTEED
CROSSCUT & RIP BLADE RAISES AND LOWERS
HEAVY CAST IRON BASE
THE GREATEST COMPLETE TOOL WORKSHOP VALUE EVER OFFERED!!!
DRILL PRESS
USE IT FOR ROUTING, GRINDING, DRILLING
½" JACOBS GEAR CHUCK
Yolles FURNITURE COMPANY Ltd.
AVAILABLE AT YOLLES BELLEVILLE STORE
300 FRONT STREET
YOLLES TRENTON STORE — 114 DUNDAS ST. WEST
YOU ARE ASSURED OF SATISFACTION WHEN YOU BUY AT YOLLES
PHONE WOodland 2-1527
PHONE TODAY
FOR THIS GREAT VALUE
Phone and use the 'Phone Yellowbook Word 'Go' System. Write on the Coupon. No down payment required. I want to pay $1.00 weekly.
CHECK BELOW
☐ Yolles Charge Account
☐ Open New Account
☐ Bring to Store
MAIL COUPON NOW . . . SHOP IN PERSON!
Yolles Furniture Co. Ltd., Belleville and Trenton
Name
Address
City
Employed By
How Long
I wish to pay extra amount now. Find enclosed
☐ Cheque ☐ Money Order

Sunday School Lesson

Some Soil Is Good

By ROY L. SMITH

When Jesus told the story of the various kinds of soil, and their various receptions of the good seed, it is hardly probable that He expected the main attention would be given to the fathre of the rocky ground and the crowded ground. He was Himself, an optimist, and probably took much satisfaction in the fact that the good soil did so well.

MAJORITY OF TEEN-AGERS

Just at the moment the American people are greatly disturbed over the increase in juvenile delinquency, and the case is serious, of course. But the occasional youngster who gets into the headlines should not blind us to the fact that tens of thousands never even have a brush with the law. The highest estimate of those who have had some kind of experience with the police (oftimes relatively innocent adventures) is no more than about a million. This is bad enough, of course. But the tens of millions who never see the inside of a police court except when they go alumning is of equal importance and should be of at least equal interest.

The Uniform Sunday school lesson for November 27: "Spread of the Good News", Luke 8:1-21; 9-1-6; 10:1-34.

For several years before the war we were being told that American boys had gone soft, and that they were no longer capable of standing up under the rigors of a sustained military campaign. But that was not the testimony of the Japanese at Iwo Jima or of the Germans at the Normandy beachhead. The story-ground prophets were proved to be all wrong.

WHY ALL MONEY-GRABBERS

The American people have been called "money grabbers," "commercially minded," "mercian," and "materialistic," and it is a fact that there is all too much evidence to support that charge. At the same time, however, the Americans people to giving more money to support social service institutions, charitable enterprises, and relief agencies than any other people on earth. Let the world come that there is a famine anywhere and American purses are open everywhere.

Then there is that vast army of Scout leaders, Sunday school teachers, social workers who serve without pay, committeemen, and good neighbors who make other people's misfortunes their business. It is doubtful if there is anything even remotely comparable in any other land.

American industrial leaders have been represented as cold, steely, grasping, and brutal but no similar body of men anywhere on earth has introduced so many welfare services, profit sharing plans and similar devices into business as have the American employers and it has been done voluntarily in such a large part. The good soil in American business is very deep and very rich.

WHY ALL HYPOCRITES

The oldest the cheapest and the least defensible accusation levelled against churchmen is that they are hypocrites. And again, it is true that there are those individuals who do not measure up even to their own preaching.

But year after year the churches go on serving, lifting, inspiring, and holding ideals aloft. The fact that some have not been able to achieve the total of their goals is not an evidence of hypocrisy, but of man's inability to keep step with his dreams.

Consider, if you will, the kind of cruses that appeal to the churches for help. They would not do it if the church were altogether made up of stony ground or land overgrown with weeds. There must be a lot of good soil inside the limits of the church or there would not be so many who want to plow in that field.

Let's offer a prayer of thanksgiving for the large amount of good soil there is in even a bad world.

Churchill Goes Back to Harrow To Be Honored

HARROW, England (AP) — Sir Winston Churchill traveled a road he first took 70 years ago—but the landscape and circumstances have greatly changed.

As Churchill recalled it, that long-ago journey was full of trepidation. Today it was smiles all the way.

Then he was a reluctant schoolboy going to the famous boys' school here. There, he received civic honors from this borough and recalled with straw-bedecked scholars at the school his days of struggling with French irregular verbs.

The former prime minister drove through flag-bedecked streets past lines of cheering people to a civic reception where he received a scroll granting him the freedom of the borough.

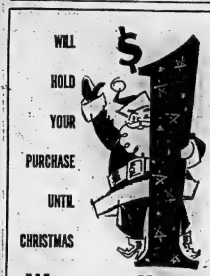

WALKER HARDWARE

NAPANEE BELLEVILLE COBOURG

"YOUR FAMILY GIFT CENTRE"

Come One! Come All!

SAW Sell-A-Bration AND Old Saw Roundup

old saw, new saw, any saw, every saw...

bring 'em in NOW for a top-dollar trade-in on a beautiful, brand-new McCulloch. Trade NOW, during our big record-breaking, history-making Saw Sellabration.

McCULLOCH SAW SELL A BRATION

Three Ways to Buy

BUY NOW

— CASH —

— TRADE —

— TERMS —

PAY Next Year!

PRINGLE & COOPER

345 COLEMAN ST. DIAL WO 8-9075

"SALES AND SERVICE"

TOYS TOYS TOYS

FINEST SELECTION IN TOWN

RADIOS - RECORD PLAYERS - GIFTS

DO ALL YOUR CHRISTMAS SHOPPING ON BOOTH'S OWN BUDGET PLAN

NO MONEY DOWN

$1.00 A WEEK

BOOTH

RADIO & TELEVISION LTD.

170 FRONT ST. OPP. CITY HALL

DIAL WO 8-5785

Only deeds give strength to life, only moderation gives it charm.

Jean Paul Richter

The House of Seagram

Men who think of tomorrow practice moderation today

WIN A FREE CAR

YOUR CHANCE IS 20 to 1!

JOIN . . . KEN PINDER'S CONTEST TODAY

WE HAVE TAKEN A SELECT GROUP OF 20 CARS, ALL LISTED, DESCRIBED AND PRICED BELOW. EVERY PERSON BUYING ONE OF THESE CARS IS ELIGIBLE FOR THIS CONTEST AND MAY WIN FREE THE CAR THEY BOUGHT.

—YOU MAY WIN ONE OF THESE CARS FREE!—

1950 PONTIAC SEDAN
Very clean. Heater and defroster. Slip covers. Lic. 844-229. Price ..... $895.

1951 DODGE COACH
Air conditioning. Clean outside and inside. Lic. 847-246. Price ..... $950.

1950 CHEVROLET SEDAN
Heater and Defroster. Good rubber. Lic. B 23104. Price ..... $895.

1951 HUDSON SEDAN
Pacemaker. Air conditioning. New paint job. Excellent condition. Lic. 846-604. Price ..... $950.

1950 PLYMOUTH COACH
Heater, defroster, good tires, one owner. Excellent condition. Lic. 847-441. Price ..... $875.

1950 CHEVROLET SEDAN
Heater and Defroster. 3 tone special. Lic. 844-263. Price ..... $895.

1953 FORD COACH
Heater and Defroster. A real Quinte buy. Lic. A95083. Price ..... $1395.

1947 CHRYSLER SEDAN
Heater and Defroster. Signals. Fluid Drive. One Owner. Car in excellent shape. Lic. 845-156. Price ..... $695.

1950 PLYMOUTH SEDAN
Air conditioning. Good tires. A one owner car. Lic. 854-386. Price ..... $895.

1954 FORD COACH
Heater and Defroster. Radio. Signals, loaded with extras. Lic. 831-130. Price ..... $1695.

Here's How You Win!

1. BUY ONE OF THE SELECTED CARS LISTED —YOU MAY WIN IT FREE.
2. WHETHER YOUR DEAL IS FINANCED OR NOT AND YOU WIN, PINDERS WILL PAY YOU IN CASH.
3. CONTEST STARTS FRIDAY, NOV. 25th. AND ENDS FRIDAY, DEC. 23rd., AT 9 P.M.
4. WINNER WILL BE DRAWN ON THE STAGE OF THE CAPITOL THEATRE BY MANAGER T. MASCARA ON DEC. 23rd., AT 9 P.M.
5. ALL CARS MUST BE SOLD TO QUALIFY A WINNER.

—YOU MAY WIN ONE OF THESE CARS FREE!—

1954 PONTIAC SEDAN
Air conditioning. Seat covers. Very clean. Lic. 831-600. Price ..... $1650.

1950 AUSTIN SEDAN
Heater and Defroster. Signals. Really a honey. Lic. 14580. Price ..... $495.

1949 AUSTIN COACH
Heater and Defroster. Very good transportation. Lic. 845-931. Price ..... $395.

1947 PLYMOUTH SEDAN
Heater and Defroster. Radio. Excellent condition. Really clean. Lic. 849-378. Price ..... $450.

1946 DODGE SEDAN
Heater and Defroster. In excellent condition for the year. Lic. 846-377. Price ..... $295.

1951 METEOR COACH
Heater and Defroster. Good transportation. Lic. 843-371. Price ..... $890.

1949 PLYMOUTH SEDAN
Heater and Defroster. A one owner car. Excellent condition. Lic. 846-014. Price ..... $795.

1950 DODGE SEDAN
Heater and Defroster. Really clean. A one owner car. Lic. 850-975. Price ..... $875.

1951 PLYMOUTH SEDAN
Heater and Defroster. Radio. Really clean. Lic. 848-365. Price ..... $995.

1949 MERCURY SEDAN
Heater and Defroster. Excellent condition. A one owner car. Lic. A-62297. Price ..... $780.

ALL CARS COVERED BY PINDER'S GUARANTEE!

All Cars Winterized AND READY TO GO!

✦ Trade ✦ Cash ✦ Terms

KEN PINDER

"YOUR FRIENDLY DODGE - DESOTO DEALER"

ALL CARS AT 125 FRONT ST. (Next to Capitol Theatre)

LIMITED

See . . .

JIM TRUAISCH
EARL WILSON
BERNARD CURRY
TOM LYNCH

DIAL WO 2-3400

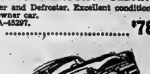

Remember You Can Win Your Car FREE!

Lights Pipe, Almost Shot By His Smoke

JENSEN BEACH, Fla. (AP) — Mmm! West Cliff Boone's pipe refuses to touched a match to it while fishing Wednesday.

When Boone recovered from the shock, he explained to other fishermen that he had reached into his pocket to fill his pipe with loose tobacco.

A forgotten .22-calibre rifle cartridge was packed with the tobacco in the pipe bowl. The bullet flew upward and glanced off the rim of Boone's hat.

He went on fishing.

GIFT FROM BULGANIN

LOS ANGELES (AP) — An 11-year-old Los Angeles girl has wrangled a Russian doll from Premier Bulganin of the Soviet Union. Ann Latman's letter apparently caught Bulganin in a receptive mood. Her earlier letters to his predecessor, Georgi Malenkov, have never answered. Bulganin's gift, an 11-inch doll, is dressed in the costume of a Russian peasant woman.

Drag for Bodies Of Two Hunters

HAMILTON (CP) — Dragging operations began this morning in an effort to locate the bodies of two local men who are believed to have drowned when their boat overturned, while duck hunting Wednesday, about 2½ miles southeast of Port Rowan.

Victor Rockefeller, 23, of Hamilton, and Eric Ralph Ormerod, of RR 2, Ancaster, left Hamilton early Wednesday morning for an all-day duck hunting expedition on Long point.

Constable Arthur Foy, of the Port Rowan police department said the two men arrived in Port Rowan at about 7 a. m., and rented a boat from George Crommilier.

The boat was discovered floating upside down in some reeds Wednesday evening. It was about a half mile from shore.

NIKE PRINCIPAL DEFENCE

WASHINGTON (AP) — Army Secretary Wilber Brucker said Monday night the Nike guided missile "can seek out and destroy any aircraft, no matter how high or fast it may fly." This missile now is the "major army weapon" for the anti-aircraft defence of the principal cities and industrial areas of the United States, he said.

CARBONATED BEVERAGE
FRANCHISE

One of Canada's largest Carbonated Beverage Manufacturers is desirous of contacting parties interested in bottling and merchandising under a Franchise Agreement in the Belleville area. The company is well-known throughout Canada and the United States. Its products are well advertised and the Company enjoys a prestige second to none in the industry.

Inquiries are invited from serious minded business men with merchandising experience, not necessarily in the bottling industry, and with sufficient capital to finance a profitable business.

Direct Company Representatives will be glad to discuss the proposition with you. Please address your enquiries to

BOX 38 ONTARIO INTELLIGENCER

ASK YOUR AGENT ABOUT...

- TRAVEL BY RAIL AND STEAMSHIP
- LOW COST REDUCED ROUND TRIP RAIL FARES
- HOTEL SERVICE
- RESORTS ACROSS CANADA
- C.P. AIRLINES SERVING CANADA IN 5 CONTINENTS.

SEE CANADA FROM AN UPPER LEVEL "DOME" — RELAXED

J. W. DAVISON
CITY PASSENGER AGENT
81 Bridge St. E. Belleville, Ont. Dial WO 8-7459

Canadian Pacific

Easy pay plan for painting, decorating

An IBC Loan can bring you the paint job you want. Take up to 2 years to pay with no down payment. We'll be glad to give you details on a free estimate on any painting or decorating. Call us today.

We'll paint your home now . . . you take up to 2 years to pay!

For free estimate call . . .

BOB CARTER
288 Coleman St. WO 8-7827

HAIG MOTORS
LIMITED
A-1 USED CARS A-1
LOOK
48 HOUR MONEY BACK GUARANTEE
7 DAY FREE EXCHANGE
30 DAY 50-50 GUARANTEE
ON ALL OUR LATE MODEL USED CARS
Our THREE POINT PLAN
PROTECTS YOUR INVESTMENT

4—1954 MODELS FROM ..... $1495. to $1695.
12—1953 MODELS FROM ..... $1195. to $1395.
10—1952 MODELS FROM ..... $995. to $1195.
10—1951 MODELS FROM ..... $795. to $995.
6—1950 MODELS FROM ..... $695. to $895.

COME IN
AND
MAKE US AN OFFER
THESE CARS HAVE ALL BEEN SAFETY CHECKED AND WINTERIZED FOR
SAFETY SATISFACTION
AND
SERVICE
See...
HAIG MOTORS
LIMITED
BELLEVILLE'S BUSIEST DEALER
USED CAR LOT ON MARKET SQUARE
PHONE WO 8-8304

Simpsons-Sears
Silvertone
"The Greatest Value In Home Entertainment"

Full Size Handsome Console . . . No Base to Pay Extra For . . . Stylish Mar-Resistant Covering
AT CHALLENGE PRICE!

Full View Expanded
21-IN. SILVERTONE TV
$259.

Start enjoying television tonight! Here's the set you've been wanting—big 21-inch screen performance at a price you can afford. Wonderful as a second set, or great for you "first-timers" who've been wanting to buy a television set, but have held back because of price. See this terrific buy today!

We sell aerial installations and service contracts. These may be financed on our Easy Payment Plan.

CHRISTMAS MERCHANDISE CERTIFICATE
Ask how you may obtain FREE Christmas merchandise certificates with the purchase of a TV set or combination radio now.

Silvertone
SOLD ONLY BY SIMPSONS-SEARS

See the All New 1956 Console TV . . . By Silvertone! More "Better Viewing" Features than Ever Before!

HIGH FIDELITY
Combination Phonograph

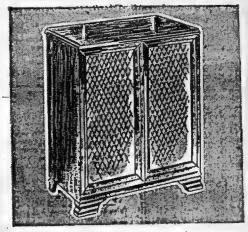

Designed to provide a beautiful contemporary furniture piece along with high fidelity music reproduction to delight the music lover. Equipped with 3 synchronized speakers and high-fi record changer. Regular Value 378.85.

$299. Cash or $10. Down, $14. Monthly

LOW PRICED COMBINATION
RADIO-RECORD PLAYER

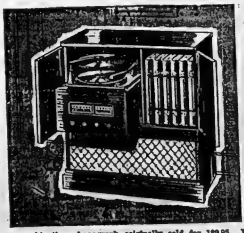

This combination phonograph originally sold for 189.95. We have managed to obtain several for this Christmas season. Has 10" speaker, 8 tubes, 3 speed record player with hand-rubbed cabinet of walnut veneer.

$139. Cash or $5. Down, $10. Monthly

SEE OUR GOOD SELECTION OF Silvertone MANTEL & CLOCK RADIOS FROM 19.95 TO 54.95

Lay-Away Plan
Use our easy Christmas lay-away plan. A small deposit holds your selection until wanted.

No Down Payment Needed All This Week
HAVE YOU VISITED OUR HAPPI-TIME WONDERLAND OF TOYS?
329 FRONT ST. — BELLEVILLE — DIAL WO 8-5591

Simpsons-Sears

Second Section

The Ontario Intelligencer

Comics Sports Theatre | Classified Radio Classified

BELLEVILLE, ONTARIO, FRIDAY, NOVEMBER 25, 1955

Eden Govt. Ready to Help Negotiate Palestine Peace Prime Minister Tells House

LONDON (AP)—Prime Minister Eden says Britain still stands ready to help negotiate a Palestine peace settlement, although his earlier offer was rejected by Israel.

Eden told the House of Commons Thursday night that his recent declaration that Britain is willing to mediate in any peace talks was made without consulting either the Israeli or Arab governments.

"I took the opportunity of advising both sides that if they want peace they must take some compromise between the positions they have taken up, I did not attempt to lay down where and how that compromise should be found, nor do I propose to do so now."

Israel turned down the previous offer on the grounds that it would mean a construction of the Jewish state. Response from the Arab countries generally has been favorable.

COMPROMISE PLAN

Eden's proposal of Nov. 9 suggested that settlement might be reached somewhere between the United Nations decision of 1947 envisaging creation of separate Jewish and Arab states and the territory that formerly made up Palestine, and the 1949 armistice settlement along the lines that left hold some war-won territory beyond what the UN proposed for her.

Responses from Israeli leaders emphasized that the Arab countries rejected the UN plan for a Palestine settlement in 1947 when the Jews were ready to accept it.

Eden's approach was criticized by several opposition Labor members, who backed Israel's contention that such compromise would reduce the Jewish state's territory.

"The only hope of a settlement is an abandonment of the threat of force and some attempt to talk to each other," Eden said. "These countries will not talk to each other here, and the only hope is for other countries to do some of that for them."

Informed sources said Eden is thinking of an exchange of views through the British and U. S. governments, the procedure used in settling the Italy-Yugoslavia disputs over Trieste.

Labor party leaders disclosed that they plan to press Eden to recommit for a treaty with Israel guaranteeing the existing frontiers of the Jewish state against any major change. Britain has declined to enter into any direct treaty relationship with Israel before an Arab-Israeli peace settlement is reached.

Highly placed sources in Cairo said Britain is expected to resume arms shipments to Egypt early next year. The delivery schedule fell orders placed by Egypt as long ago as 1951. Britain put an embargo on arms to Egypt after Cairo repelled the British Egyptian treaty of 1936. The embargo was not removed until the two countries concluded their most agreement last year.

The Egyptian sources said the arms shipments would be resumed as part of a campaign to counteract Communist gains since Egypt's September arms deal with Czechoslovakia.

3 Prospectors Marooned Week In North Bush

GERALDTON (CP) — Marooned a week by storms which cut off their plane service, three prospecting summaries of the north coast of Ontario bush Thursday exhausted said rest from lack of food.

George Solomon, 34, Joseph Carre, 22, and Joseph Cupris, 21, all of Spanish, Ont., flew south a month ago to stake claims in country west of Trap Narrows lake. They had been 10 days ago that their plane would not be able to pick them up because the ice on the lake was thin and treacherous.

Caching their tents and heavier equipment, they set out on foot. After a day of struggling through deep snow they found a log cabin occupied by two trappers, Thomas Hill, 36, and Louis Bouchard, 58, of Geraldton. They stayed there four days, eating the last of the trappers' groceries.

Three Comrades Of Captured Pair Leaving Nepal

NEW DELHI (Reuters) — The remaining three members of a Himalayan expedition China has which had two of its members arrested by the Chinese Communists are on their way out of Nepal "as fast as possible," it was reported here Thursday.

The two missing men, Sidney Wignall and John Harris, are believed to have been arrested on suspected espionage by Chinese patrol as they tried to find a way to the unoccupied 24,000-foot Nalkar Kankar peak.

The first member of the six-man team to return, Humfrey Berkeley, said he expects the other three to return here within the next few days.

BORDEN NOT CLEAR

He said that when he left the team in October to obtain money for the expedition the party had abandoned their attempt to reach the peak because of bad weather. But it is believed that the party may have cleared sufficiently to allow the Wellsmen to attempt a reconnaissance of the pass in a northerly direction and the border between Nepal and Communist-controlled Tibet is not clearly defined and the land is claimed by both sides.

A third man seized with the two climbers was a Nepalese liaison officer, Berkeley said.

The British foreign office is understood to have contacted the Chinese embassy in Peking seeking to find out what happened to the missing climbers.

Inquest Jury Fails to Reach Verdict on Deaths

BRANTFORD (CP)—An inquest jury investigating the disappearance of Mrs. Phyllis Malek, 27, of her two children following the destruction by fire of their Burford township home on Oct. 1 failed to reach a verdict Thursday. Bones found in the ruins were identified as those of three persons —an adult and two children—by Dr. Gordon Scott of the University of Toronto. However, the jury, after deliberating for 3½ hours, found only that "a body of a female was connected by fire, beyond recognition."

Jan Hancharuk, who lived at the farm, said he arrived home from a shopping trip to Brantford to find the house a smoldering mass of ruins, and no trace of Mrs. Malek or the children, Barbara, 6, and Patricia, 3.

He said he believed someone had set the fire deliberately.

FATHER TESTIFIES

Mrs. Malek's father, William Lesowski of Welland Port, testified that on the afternoon of the fire Hancharuk drove to his home and told him Mrs. Malek had killed herself and the children and that she burned the house.

Hancharuk denied having said this. He said he told Lesowski that Mrs. Malek must have burned the house. He also said he had kept a gasoline tank beside the farm and after the fire he had found the hose loose and gasoline dripping from it.

Earlier, during their investigation, police said Mrs. Malek and her husband Alex, were separated four years ago.

ROOF ATTACK FATAL

CHICOPEE, Mass. (AP)—Fire fighters, police and a doctor climbed the roof of a residence Thursday in a vain attempt to save the life of a heart-attack victim. Arthur Seymour, 55, was stricken while fixing his television antenna on the roof of his bungalow-style home. Fire emergency call by neighbors, fire-fighters and police hauled an oxygen inhalator to the roof, but Seymour was pronounced dead.

Police Quell Football Riot With Tear Gas

SAVANNAH, Ga. (AP)—Police fired a tear-gas bomb into an unruly mob during a riot in the heart of Savannah Thursday night following the annual Savannah High-Benedictine football game.

One well-placed bomb did the job —but not until six policemen had been injured and hundreds of dollars worth of fire-fighting equipment destroyed. Several persons were arrested for disorderly conduct.

The disturbance centred around Savannah's main intersection where victors in the annual crosstown football rivalry traditionally burn the "coffin" of the losers. Savannah won the game 8 to 0.

Police said between 6,000 and 7,000 students, adults and spectators jammed the area. Some members of the crowd said police had begun to interfere with the "celebration."

"I was just one of those things," said one police officer. "It happens every year—only this time it started working up a little more enthusiasm than usual."

Magazine Display By U.S. Embassy Not 'Welcomed'

WASHINGTON (AP) — Communist Czechoslovakia has refused to invent its people from reading Western publications has reached into the Soviet Bloc's storm over the United States embassy in Prague.

The British foreign office is understood to have contacted the Chinese embassy in London seeking to find out what happened to the missing climbers.

The British foreign office is understood to have contacted the Chinese embassy in London seeking to find out what happened to the missing climbers.

Long before the Communists came, the people of Prague enjoyed taking Sunday walks when traditionally, all the embassies threw open their gates to the strolling public.

This fall the American embassy set up a small table in the courtyard. On the table were spread back issues of U.S. magazines, including fashion magazines, periodicals and some news and picture publications.

Czechs leafed through them during their walks. By the end of the first day all the magazines had disappeared. In time, the American embassy was doing a land-office business in back-issue magazines, Reston said.

But soon the Communist regime got wind of what was happening.

On Nov. 11 the Czech foreign office called in Harold C. Vedeler, in charge of the embassy in the absence of Ambassador Alexis Johnson.

Vedeler was told that the display of U.S. magazines within reach of Czech citizens was "unwelcome." He argued that the magazines were not propaganda but simply reflected American culture through their stories and advertisements.

At the same time, Vedeler recorded the Communist refusal of the Czech practice of making propaganda pamphlets available in heavy volume.

Nevertheless, the embassy had to call off its magazine display.

Chicago Boy, 9, Saves Six From Blazing House

CHICAGO (AP)—A nine-year-old boy made repeated entries into his burning home Thursday night and saved six brothers and sisters. But a baby sister died in the blaze.

Police Lieut. Ezell Ivons of suburban Chicago Heights said the heroic rescues were made by Joe Bradley Jr.

The officer said the Bradley children, at home alone, apparently were preparing for bed when the fire started.

Joe wakened some of the children and they fallen asleep. He led some outdoors and carried others to safety. His brother and sisters ranged in age from two months to eight years. The Bradley child who died was Denise, 18 months.

KOREA HONORS CANADIAN

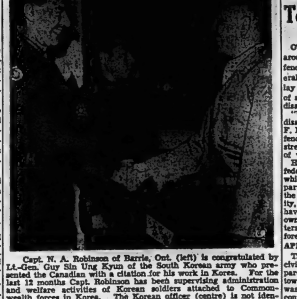

Capt. N. A. Robinson of Barrie, Ont. (left) is congratulated by Lt.-Gen. Guy Sin Ung Kyun of the South Korean army who presented the Canadian with a citation for his work in Korea. For the last 13 months Capt. Robinson has been serving administration with the armed activities of Korean soldiers attached to Commonwealth forces in Korea. The Korean officer (centre) is not identified.

(CP from National Defence.)

Father of Slain Priest Appeals for Clemency For Three Convicted Killers

WINNIPEG (CP)—A humble appeal for mercy toward three Quebec youths sentenced to be hanged for the murder of a Roman Catholic priest has been made by the victim's 84-year-old father.

Olivier Quirion, of St. Jean de la Lande, Beauce county, Que., in a letter published Thursday in La Liberta et La Patriote, French-language weekly newspaper printed in Winnipeg, said his request to the governor-general was being made on behalf of all his family.

The three youths—Guy Ferragne, of Riviere des Prairies, Que., Claude Paquin and Gerard de Tonnancourt, both of Montreal, all aged 18—were found guilty Nov. 16 in a Brandon trial of the shooting murder last Jan. 9 of Rev. Alfred Quirion, 44, of St. Edouard, Alta. They were sentenced to be hanged Feb. 28.

TO RENEW REQUEST

In his appeal to the governor-general, Mr. Quirion said:

"... Now that the death sentence has been pronounced against these young men, I wish to renew my request for clemency and I do so in the name of all my children, my grandchildren and their living great grandchildren. I firmly believe that my prayer will be heard."

The letter also says the priest's father had written to the fathers of one of the accused last January saying in part: "As regards the three boys I pardon them from the bottom of my heart and my family does likewise. If I were judge they would not be hanged or exiled, but they would be placed in a good house of penance. Fortunately they are young and acted without reflection."

Evidence at the trial was that the three youths had been picked up by Father Quirion as they hitch - hiked to Brandon. Police statements indicated Ferragne shot the priest twice and took $90 from him.

The newspaper says Mr. Quirion wrote a friend earlier that his son would surely have forgiven his attackers if he had lived long enough. It adds that the families of the convicted youths are unable to pay the expense of a court appeal which defence counsel has announced.

DIES AIDING HUSBAND

BUFFALO, N. Y. (AP)—William Bristow slighted from a bus Thursday and dropped dead from a heart attack. His wife, Maude, bent over to give him aid and collapsed. Within minutes, she, too, was dead from a heart attack. Both about 68, they were en route to a friend's house for Thanksgiving dinner.

DISCUSS CHAMBER BRIEF

Prime Minister St. Laurent chats with H. G. Crean of Toronto, president of the Canadian Chamber of Commerce, after the annual presentation of the CCC brief to the cabinet in Ottawa. The brief urged a thorough re-examination of Canada's foreign-trade policy. (CP Photo).

Usefulness Of Civil Defence To Be Stressed

OTTAWA (CP)—In an effort to arouse a wider interest in civil defence among Canadians, the federal organization has decided to lay more stress on the usefulness of a civil defence setup in natural disaster.

"We have always had natural disaster in mind," said Maj.-Gen. F. F. Worthington, federal civil defence co-ordinator, "but we have't stressed it as much as the threat of war."

He said in an interview that the federal civil defence organization, which comes under the health department, has decided to point up the advantages for any community, however small or isolated, to have a civil defence plan of its own in the event of natural disasters such as floods, hurricanes, forest fires and so on.

APPARENT APATHY

Gen. Worthington said concern among civil defence officials over an apparent apathy of many Canadians toward civil defence efforts. This was discussed last month during a conference of the federal-provincial defence College at Arnprior, Ont., of radio and newspaper personnel.

A number of officials who came from every province, expressed the fear that Canadians generally don't take civil defence seriously.

Gen. Worthington said at the time that interesting and educating the public to be "part of the picture" nationwide civil defence preparedness is very important. One problem facing Canada's civil defence planners.

"We have yet to get that over we're going to fail," he said.

Negotiators Will Resume Talks In GM Strike

TORONTO (CP) — Company and union negotiators are expected to resume bargaining in Monday on the major issues in the General Motors of Canada strike which started 67 days ago.

Sessions were adjourned earlier this week while subcommittees discussed specific problems in the strike by 27,000 workers at five General GM plants.

First new offer by the company since the strike began was made Monday when GM offered to set aside $90 cents an hour to raise wages in the Oshawa plant.

These increases would be in addition to across-the-board increases negotiated later, company officials said.

George Burt, Canadian director of the United Auto Workers (CIO-CCL) which represents the strikers, said Wednesday however the offer would not be sufficient.

Royal Commission Probes Charge U.S. Firms Dominate Canadian Petroleum Industry

By HAROLD MORRISON

Canadian Press Staff Writer

CALGARY (CP)—The royal commission on Canada's economic future has launched a private investigation of the Canadian oil industry, reported in some quarters to be dominated by United States capital.

The investigation began after chairman Walter Gordon observed Thursday that many Canadians would not like to see permanent control of Canadian oil and other industries vested in non-residents.

Dr. John Davis, the commission's energy adviser and one of the federal men who helped Trade Minister Howe develop oil-gas pipeline policy, has been named to handle the inquiry.

On instructions from Mr. Gordon, he is meeting with officials of the Canadian Petroleum Association and some of its member companies.

The view among some highplaced federal officials is that some U. S. firms controlling Canadian industry are reluctant to sell shares in their Canadian operations. Mr. Gordon told the five-man commission in Edmonton earlier this week that Albertans are becoming increasingly concentrated in the hands of big U. S. companies.

The Petroleum Association, which represents most of the producers, disagreed. It said there was room for growth of independent operators in Canada's industry.

Under Mr. Gordon's questioning, the association intimated western producers would fight to protect their Ontario markets against imports. But they did not want to compete against imports in the Montreal area, served mostly by shipments from Venezuela and the Middle East.

Main association spokesman was P. Karrigan, association board chairman and vice-president of the Shell Oil Co.

Mr. Gordon suggested that the St. Lawrence seaway might make it easier for imports to compete with Canadian producers in Ontario.

Mr. Karrigan replied: "We'd make sure we didn't lose the Ontario market. If necessary, we could meet that kind of competition.

See End of French Boycott As UN Drops Algerian Issue

UNITED NATIONS, N. Y. (AP) The UN political committee agreed unanimously today to drop the controversial Algerian problem from the 1955 agenda of the general assembly. This was expected to end the French boycott which began Sept. 30.

The 60-nation committee acted quickly after India's V. K. Krishna Menon proposed that there should be no further discussion of the issue at the present time and that the assembly would no longer be "seized" of the problem. This means the item has been dropped.

The assembly is expected in about noon to ratify the proposal. Informed quarters said France had agreed in advance to accept this formula.

France walked out of the assembly Sept. 30 after a 33-to-27 vote to debate the Algerian Nationalists' fight for independence from France.

The Asian-African bloc supported the Nationalists. The French maintain that Algeria is a part of Metropolitan France, making the issue a domestic problem outside UN jurisdiction.

An Arab spokesman said the Asian-Arab group in agreeing to abandon the Algerian debate did not intend "appeasement of the French."

"It is up to them to come back to us," he said. "But in Algeria, as in Morocco, negotiations are under way. We do not wish to prejudice these negotiations, and so we will not press the issue."

On another touchy question—the admission of 18 applicants to the UN this year—the United States appears to have relaxed its adamant opposition to Communist-ruled Mongolia.

A Western source said the American position was that such countries as Italy, Japan or Spain—all among the 18 applicants involved—would blame the U. S. if its opposition to the central Asian satellite blocked the membership package deal.

The Russians said they would vote all the non-Communist candidates unless the five Communist countries—Albania, Bulgaria, Hungary and Romania are the others —got in. The Western informant said the U. S. still would abstain in the vote on all the feds, but now is about ready to let Canada and others line up sufficient ballots to admit all 18 governments.

Would Complete Trans-Ontario Highway by Tolls

TORONTO (CP) — A firm of engineering consultants said it a report read Thursday before the Ontario legislature select committee on highways that sections of the trans-Ontario highway could be connected with self - paying toll highways.

The firm, M. M. Dillon and Co., Ltd., said the toll highway system could be used to complete the highway from Windsor to the Quebec border.

The company's report says sections built as toll roads could be made into highways when they have paid for themselves.

The present 401 highway, from Newcastle, 60 miles east of Toronto, to Fort Erie is the first section of the proposed trans-Ontario highway.

Unfinished sections of the highway, built as pay-as-you-go roads, could be finished within three or four years, the report says.

Chairman John Robarts, Progressive Conservative member for London North, announced the committee will not present its conclusions to the legislature until 1957 at the earliest.

Two Discharged Road Engineers Still Practising

TORONTO (CP)—The Globe and Mail says two professional engineers discharged by the department of highways after hearings on highway contract irregularities have been allowed to continue practice by the Ontario Association of Professional Engineers.

The paper identified the two engineers as Arthur M. Mills, former department of highways divisional engineer at Port Arthur, and Donald S. Patterson, former highways department district engineer at Huntsville.

Both have been allowed to continue practice by the association, which can expel, suspend, reprimand or censure its members. The association governs Ontario's 14,000 professional engineers.

Mr. Mills was reprimanded by the association after being fined $2,000 and given a suspended sentence of 18 months when tried with former highways engineer on a charge of defrauding the government of $300,000.

Mr. Patterson was fined $2,000 when he was tried with Bergman Construction Co. Ltd. of Pickering on charges of defrauding the government of $133,375.

POPULATION PROBLEM

TOKYO (AP) — The newspaper Asahi estimates Japan's population as of October this year to be 90,282,823—or nearly 6,000,000 more than five years ago. The paper comments that despite birth-control efforts Japan still faces a serious over-population problem.

"Just a Second"

"Now, if you had nine cents in one pocket and eleven cents in the other what must you have?"

"Why, somebody else's pants on."

See... TRUDEAU - "the Used Car shopping centre"

COMPARE "TRUDEAU" USED CAR PRICES NOW!!

FOXBORO ROAD AT THE "CLOVERLEAF" DIAL WO 8-6760

41 STATION ST. AT NEW CAR DEPOT DIAL WO 8-6769

20th. CENTURY COMMUNITY

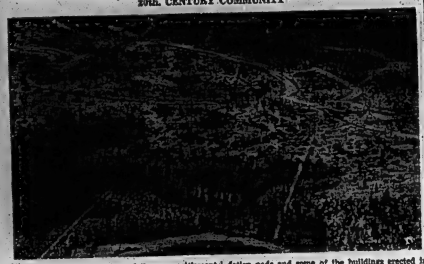

This is an aerial view of the new settlement at Aklavik, 20th-century community in desolate Arctic wastes some 1,500 miles northwest of Edmonton. Aklavik is located on a delta on the west bank of the Mackenzie river 70 miles south of the Arctic ocean. Two miles of roads, foundation peds and some of the buildings erected in this photo from the Northern Affairs department.

The town was moved from its former location because erosion threatened the previous site into a quagmire in summer. (CP Photo).

New 600-Acre Site for Aklavik Moved 35 Miles to the East

By JOHN E. BIRD
Canadian Press Staff Writer

OTTAWA (CP)—A 20th-century community has started to rise in desolate Arctic wastes some 1,500 miles northwest of Edmonton, Canada's gateway to the north.

Ground was broken this summer and early autumn at the new 600-acre site for Aklavik, located on a delta on the west bank of the Mackenzie river 70 miles south of the Arctic ocean.

Aklavik, an Eskimo word meaning place of the black bear, is to be moved to the east channel of the Mackenzie river 35 miles north of the present site and linked with the outside world by an airport. The move is necessary because melting permafrost turns Aklavik's terrain into a swamp in summer.

PRELIMINARY WORK

F. J. G. Cunningham, director of the northern administration and lands branch of the northern affairs department, said in an interview that the 1955 season was a year of preparation for the new community.

He estimated that the new Aklavik may some day have a year-round population of 5,000, eight times that of the present 16-acre settlement. The four-year building job and the moving of salvageable structures from the present site will cost about $10,000,000.

Aklavik, about 120 miles inside the Arctic circle, is to be moved to prevent it from sinking deep into the permafrost and eventually being engulfed by the Mackenzie. It is the biggest community in the Canadian Arctic.

The permafrost on which Aklavik is located consists of equal proportions of silt and ice crystal. Once the protective moss covering is removed the heat of summer and ground warmth created by buildings turns the permafrost into mud, preventing the construction of water and sewage facilities, foundations for buildings, roads or an air strip.

The location for the new Aklavik, chosen last fall, is a well-wooded area. A thick layer of gravel under the permafrost will provide adequate foundation for buildings and other services.

The site rises in terraces from the channel of the river which is 800 feet in width at this point and deep enough for river transport. It is in no danger of being eaten away by the river.

ROADBUILDING STARTED

Mr. Cunningham said department engineers, using native labor, completed construction this year of two of the four miles of road to be built. They also built a large garage and workshop, 11 small homes for Eskimos and Indians, and laid pile foundations for six large warehouses.

Next year engineers plan to complete the road program and build 30 more homes for natives, a 50-man, eight-unit apartment building and eight warehouses. Work on the air strip also is expected to start.

Mr. Cunningham said the "crash construction" program will take place in the summers of 1957 and 1958. Outside labor will be brought in to help build the sewage, water and heating systems and construct schools, a hospital, an administration building and other necessary structures.

During the winters of 1957 and 1958 salvageable buildings will be moved from the present site to their new foundations by sledge. The moving job itself will cost about $500,000.

It is expected that piping for water, sewage and heating systems will be laid above ground.

SITES FOR AIRSTRIP

Three possible sites are being considered by the transport department for the air strip. It likely will be built about 4½ miles southeast of the community.

Mr. Cunningham said a study of the soil shows that it will be possible to grow vegetables, flowers and forage crops in areas adjacent to the new townsite. Agriculture department officials will report in January on exact agricultural possibilities.

The small homes for native occupation are designed on the principle of the Eskimo igloo. They measure 16 by 32 feet and have a closed-in porch which blocks cold air from entering through the single door. The interior is divided into one large all-purpose room and two bedrooms. Each home will have a chemical toilet.

The homes are built on skids to permit them to be moved to new locations. The foundation is a thick pad of sandy gravel placed directly over the moss, insulating the permafrost.

The gravel-pad principle also is being applied in the construction of roads and other buildings. However, an additional foundation is provided for buildings which are not on permanent sites.

Editor 'Slain' by Penicillin Recovers to Write His Story

By JOSEPH H. DRESSMAN
News Editor
The Cincinnati Times-Star

CINCINNATI (AP) — Two weeks ago I "died."

If a stilled heart, no pulse and stopped breathing spell death, I was dead.

The Erutus that "slew" me was penicillin—the old friend that had saved my life when I had pneumonia five years ago.

I am alive only because of heroic efforts of a stilled but frightened physician and of two unflagging members of the life-saving squad—plus a series of fortuitous "coincidences."

In those "coincidences" I see the hand of God.

ALLERGY UNKNOWN

During my lunch hour on that memorable day I dropped into the doctor's building for "something for a cold." I knew I had acquired a sensitivity for penicillin. But, for once, the doctor didn't ask if I were allergic to it. He stuck a needle into my arm and wrote out a prescription.

Coincidence No. 1: Instead of leaving his office, I sat and chatted. Otherwise, I would have died on the street.

I felt a familiar, ominous "tingling" in my fingers and legs.

"Doc," I asked, "did you give me penicillin?"

"You're allergic to it!" he asked, and sprang into action.

PROMPT ACTION

Coincidence No. 2: Few doctors have on hand syringes filled with adrenalin or a tank of oxygen. Mine had both.

He gave me adrenalin to stimulate heart action. He stretched me on a table in shock position—feet up. He and his receptionist started giving me oxygen as shock set in and severe asthmatic attack began.

His receptionist called the life-saving squad. They were at the office in five minutes.

Coincidence No. 3: I pushed the oxygen mask a couple of inches from my nose. I later learned that pure oxygen would have made me a pink corpse.

When the doctor took my blood pressure, it was 80 and falling. For 45 minutes he could detect no pulse and no heartbeat.

Once I stopped breathing entirely. I still have sore ribs where they applied artificial respiration.

Eventually, the worst of the crisis passed. Two days in hospital, some of the time in an oxygen tent, and a week of taking it easy have restored me almost to normal.

GO BY BUS for CONVENIENCE

Get on or off, practically at your doorstep!

COLONIAL COACH LINES
43 DUNDAS ST. EAST
TELEPHONE WO 3-3183

ANY MONEY ON HOGS?

Well, a lot depends on size and sort of litter you get—and raise, doesn't it? Get a good big litter of good big thrifty pigs and you're well away. Get your sow in condition to give them lots of good milk, and you're away still better. That's why we recommend steady (not heavy) feeding with

PURINA SOW & PIG CHOW
BOTH BEFORE AND AFTER FARROWING

ASK FOR IT TODAY —
CALL US TODAY AND ASK ABOUT OUR FREE ROUTE DELIVERY

BABY CHICKS — PURINA FEEDS — DELAVAL SALES & SERVICE FENCING AND A.A. FERTILIZERS.

MacKENZIE FEEDS
- LIMITED -
47 FRONT ST. S. DIAL WO 2-4228
P.O. BOX 165 BELLEVILLE

WANT MONEY?
Come to the sign of
OR LOANS
A COMPLETE LOAN SERVICE
FAST—COURTEOUS
CONFIDENTIAL LOANS

Citizens Loan Manager, John Rogers, is always happy to arrange loans for any useful purpose; to settle debts, consolidate payments, finance purchases, home or car repairs. Drop in and see him the next time you're downtown — or give him a call and arrange the loan by phone. Repayments to suit your budget.

- Phone for Your Money
- Come In While You're Shopping
- Open Daily 9 to 5 Saturdays 9 to 12

CASH YOU GET	MONTHLY PAYMENTS 12 Mos.	18 Mos.	24 Mos.
295.59		16.00	
388.38		24.00	
501.80	48.00	35.00	26.00
700.00	66.80	85.00	37.00
1500.00	144.00	115.00	78.00

CITIZENS FINANCE
COMPANY LIMITED
STE. 2—210A FRONT ST. OVER IRELAND'S
PHONE WO 8-6756

We Like to say :"Your Loan is OK!"

NO PAYMENTS UNTIL JAN. 16 1956
AT
J. B. BOYCE & SONS
LIMITED
TRADE CARS NOW

Prepare for winter with one of our winterized and reconditioned cars. Your car will probably be a down payment—your first payment will not be until January 16th.

WE HAVE A LARGE SELECTION TO CHOOSE FROM
2 DOORS
4 DOORS
Automatic Transmissions

YOU CAN RELY ON OUR RECONDITIONED AND GUARANTEED USED CARS

CALL ONE OF OUR COURTEOUS MEN TODAY

Gene Harrison
Eric Knudsen
Clarence Whiteman
Stan Brown
Frank Moore
Martin Rivers

WO 8-5545

J. B. BOYCE & SONS LTD.

T.V. — CHANNEL 11 — T.V.
TUESDAYS & THURSDAYS — 11.30 P.M.

Worthwhile Reading . . .

. . . for your whole family in the world-famous pages of The Christian Science Monitor. Enjoy Erwin D. Canham's newsist stories, penetrating national and international news coverage, how-to-do features, home-making ideas. Every issue brings you helpful easy-to-read articles.

You can get this International daily newspaper from Boston by mail, without extra charge. Use the coupon below to start your subscription.

The Christian Science Monitor
One, Norway Street
Boston 15, Mass., U.S.A.

Please send the Monitor to me separated checked.

1 year $12 ☐ 6 months $6 ☐
3 months $4 ☐

(name)
(address)
(city) (zone) (state)

Put pep in your step!

TOASTMASTER BREAD
Helps give you the energy you need!

It's the ideal energy food for all ages, all diets. Combining the proteins of wheat flour and skim milk, TOASTMASTER is high in protein content, and a source of the vitamins and iron you need daily.

When you serve TOASTMASTER BREAD to your family you're giving them a vitally important nutritional food. So serve it with every meal. TOASTMASTER BREAD is easily digestible. Its calories are quickly available for energy purposes.

Leading dietitians say you'll feel better, work better, even lose weight more effectively—if your diet is based upon balanced meals which include enriched bread.

Buy TOASTMASTER today! You need the energy TOASTMASTER provides!

COMPLETE USED CAR STOCK MUST BE LIQUIDATED

Wholesale Prices—Generous Trade Allowances—Budget Terms

'54 CHEVROLET Belair, Licence A3115 ..... $1699.	'52 METEOR Custom 2-door, Licence A1910 ..... $999.	'50 CHEVROLET 4-door, Licence 829-109 ..... $689.	'49 VANGUARD 4-door, Licence 813-680 ..... $349.
'54 FORD 2-door, Licence 851-642 ..... $1249.	'52 AUSTIN 4-door Sedan, Licence 846-823 ..... $649.	'50 STUDEBAKER 4-door, Licence 833-039 ..... $689.	'49 HILLMAN 4-door, Licence 823-972 ..... $289.
'54 CHEVROLET "210" 2-door, Licence A18449 ..... $1499.	'52 PONTIAC 2-door Sedan, Licence 834-843 ..... $999.	'50 DODGE CUSTOM 4-door, Licence 846-663 ..... $789.	'49 PLYMOUTH 2-door, Licence 846-513 ..... $489.
'54 CHEVROLET Belair, Licence 833-937 ..... $1599.	'52 METEOR 2-door Sedan, Licence 827-055 ..... $999.	'50 DODGE 2-door, Licence 846-934 ..... $689.	'49 FORD 4-door, Licence 833-235 ..... $589.
'54 PONTIAC 4-door, Licence 846-679 ..... $1299.	'51 PLYMOUTH 4-door Sedan, Licence 846-910 ..... $699.	'50 NASH 4-door, Licence 833-713 ..... $689.	'49 FORD 4-door, Licence 846-663 ..... $489.
'54 CHEVROLET "150" 4-door, Licence 846-188 ..... $1199.	'51 CHEVROLET 4-door Sedan, Licence 836-294 ..... $789.	'50 CHEVROLET 4-door Sedan, Licence 833-249 ..... $689.	'48 MONARCH Club Coupe, Licence 846-249 ..... $289.
'53 FORD Custom 4-door, Licence A31319 ..... $1199.	'51 CHEVROLET Delivery, Licence A3128 ..... $899.	'50 AUSTIN 4-door, Licence 831-641 ..... $349.	'47 MERCURY Coupe, Licence 847-695 ..... $189.
'53 DODGE Hardtop, Licence 846-371 ..... $1299.	'51 METEOR 4-door Sedan, Licence 846-854 ..... $789.	'50 CHEVROLET 4-door, Licence 833-695 ..... $689.	'47 CHEVROLET 4-door, Licence 847-666 ..... $289.
'53 FORD 4-door, Licence 186-009 ..... $1099.	'51 STUDEBAKER Coupe, Licence 846-667 ..... $789.	'50 PONTIAC 2-door, Licence 846-613 ..... $689.	'47 PONTIAC 2-door, Licence 797-319 ..... $149.
'53 CHEVROLET "210" 4-door, Licence 849-391 ..... $1299.	'51 FORD 4-door Sedan, Licence 833-772 ..... $789.	'49 MONARCH 4-door, Licence 846-338 ..... $589.	'47 MERCURY 2-door, Licence 847-781 ..... $189.
'53 BUICK Super 4-door, Licence 847-373 ..... $1799.	'50 PLYMOUTH 4-door Sedan, Licence 833-479 ..... $689.	'49 OLDSMOBILE 4-door, Licence 833-338 ..... $689.	'47 HUDSON 4-door, Licence 833-596 ..... $189.
'53 CHEVROLET Belair, 2-door, Licence 813-459 ..... $1399.	'50 HILLMAN 4-door Sedan, Licence 839-833 ..... $349.	'49 AUSTIN 4-door, Licence 836-262 ..... $249.	'47 CHEVROLET 2-door, Licence 854-889 ..... $189.
'53 HILLMAN 2-door, Licence P83393 ..... $599.	'50 METEOR 2-door, Licence 836-346 ..... $599.	'49 CHEVROLET 4-door, Licence A19041 ..... $589.	'47 PLYMOUTH 2-door, Licence 845-719 ..... $189.
			'47 CHEVROLET 4-door, Licence A2233 ..... $249.

TRUDEAU MOTORS LTD.

"THE USED CAR SHOPPING CENTRE"

FOXBORO RD.
(AT THE CLOVERLEAF)
DIAL WO 8-6760

Lots - 2 - Lots
— 10 SALESMEN —
NO WAITING

41 STATION ST.
(AT NEW CAR DEPOT)
DIAL WO 8-6769

East, West Football Leagues Agree On Appointment Of Commissioner

CHIPS OFF THE SPORTS BLOCK

By Geo. H. Carver, *Sports Editor*

POTS A-BOILING —

Headed by the blast from Whitby's column-writing-managerial impresario Wren Blair, quite a furore swept over the senior "B" circuit after the Dunlops 12-8 shellacking of the Cornwall Colts Saturday last. Even on paper no team in the group is 13 markers better than any other and that goes for the power-charged Dunlops.

However, the debacle has had its reaction down Cornwall way with the latest report having it that Coach Frank Mario will swing the axe over three players, with the "imports" being on the preferred list. He accuses them of "dogging". But with all the "talk" and "chatter" over the matter the Colts played to a capacity house last Sunday when they bowed to the "two-line" Kingston Goodyears by a 7-5 count. Some 1368 fans saw the game and a lucky stiff from Ottawa way win a pair of Grey Cup tickets and an all-expense trip to Vancouver given away by the Colts' management in a "draw."

Bob Atterday, top goal-getter of the group, fattened his scoring record in that 13-8 win, ramming home no less than five to make his season's total 43 thus far. He has 14 assists for a total of 57. Don Murray tops the Goodyears' scorers with eight and ten for 18 points, while Vern Geoyer leads the TPT's with five and four for nine. Moe Harvard tops the Cornwall crew with five and nine for 14 points, while Erwin Duncan, Al Kuntz, and Lyle Gibson of the Brockville Marcdonas are tied with seven points each to top the Cornwall crew.

With all their scoring glory the Dunlops head the six-bit list with a total of 164 minutes. Cornwall is second with 163, Kingston next with 143, Bellevilles fourth with 139 and Brockville last with 138. Mike Bendelari of Cornwall, is the penalty badman with 61 minutes, including two misconducts and one major while Harry Sinden of Whitby, has 41 minutes, including ditto sentences.

Coach Frank Mario of the Colts, swung the axe all right, according to a late dispatch from Cornwall. The Colts' management "fired" Deslets, Wells and Furlong, the latter pair juniors, elevated from the veteran ranks. The report states that Manager Ray Hall-Marks will make other staff reinforcements from the Quebec League in an effort to bolster the Colts' roster. And the Kingston grapevine operator has it that Joe Levandoski has secured his release as the former got fed up with the Goodies. Add to this the story that George MacGregor has been enticed out of retirement and the Goodies will have gained a couple of powerful assets.

All of which should make for real fun when those feudin' clubs, the Tire Boys of the Dunlops and Goodyears, clash in Whitby Saturday night.

Don Soutter, writing in the Whig Standard, let's go an awe-sweting blast at Whitby's Blair, who has been needling the Goodies and their manager in his Whitby newspaper column.

Writing in reply to Blair's wired charges to each club that "not one team in the league has played in Whitby at full strength . . . and the Whitby club intends to see that this is done," Soutter says: "The Hairmen telling kids on winning shots . . . are now complaining that the opposition is not good enough."

"Their stand reminds you of that taken by the Ottawa Senators of the defunct Border Baseball League. Whitby, packed in search of talent in the top spot due to an earlier start than most of the other teams, they now are complaining that the other teams are not keeping pace with them.

"And like Blair, the Dunlops are a front running team. They EXs to pour it on when they have their opponents' on the run, provides a first and field day for the players and they were quick to take advantage of the weakened Colts.

"Only last year rumblings emanated from Whitby that Kingston, with its big arena, was pushing the league under his thumb. Now, "loaded for bear" and with eyes on an Ontario championship the tune has been changed.

"That it was the middle game of a rough three-day trip for Cornwall can only be a partial excuse for the Colts, but it will be interesting to see and hear how Whitby reacts once the other teams in the league get their lineups set.

• • • • •

HODGE J'PODGE

The TPT's face a tough schedule during the next few days. Tonight they are in Brockville and Cornwall on Sunday. On Wednesday they trek to Whitby and then take Kingston on here on Friday. The next night they play a return tussle with the Goodies in Roddenville . . . Hec Lalonde has scored two goals and nine assists with the Chicago Black Hawks thus far this season . . . Wellington and Napanee are sure entries in the proposed southern division OHA intermediate "C" group. There is talk of Picton and Bloomfield filing entries . . . And this department declines with thanks the conversation proposed by the OHA . . . . And now to catch that choo-choo for Hogtown and the Ontario Minor Hockey Association convention.

Final Decision on Appointee To Be Made at January Meet; Montreal Judge Possibility

By W. R. WHEATLEY
Canadian Press Staff Writer

VANCOUVER (CP)—The name of Judge Gerald Almond of Montreal cropped up early today as a possible high commissioner of football for all Canada.

The suggestion that the criminal court judge—an astute follower of football and a member of the Montreal Alouette council—might be in line for the appointment brought ready approval from mayor Jean Drapeau of Montreal.

Mayor Drapeau, in Vancouver for the Grey Cup game between Montreal and Edmonton Eskimos, was taken somewhat by surprise when he heard of the report but said:

"Should such an appointment come about I am sure that Gerry Almond would be a good commissioner. I know him personally and his appointment would be a good one."

An appointment from among the judiciary would be in line with the first step the major baseball leagues took years ago in first naming the late judge Kenesaw Mountain Landis as baseball's first commissioner.

Final decision on a commissioner and other points, is expected upon in principle Thursday by the Big Four and the Western Interprovincial Football Union in an effort to work more closely together, is expected to be made at a joint meeting in Winnipeg next Jan. 19. The leagues will meet separately on the follow-ing two days.

The suggestion of judge Almond's possible nomination was heard after representatives of Canada's nine professional football clubs had got together in a closed session and jointly agreed, for the first time, that they should police their affairs and work together under a formal agreement.

No names were mentioned at the meeting, said those attending. Later gossip had it that Lew Hayman would be asked to take over the job of bossing the big pro leagues. A source close to the delegation says Hayman had decided he would turn the job down if it were offered.

Some western supporters were known to be in favor of Sidney Halter of Winnipeg, current commissioner for the WIFU.

Two other names were heard in the gossip following the meeting—Mayor Drapeau himself and Ralph W. Cooper, secretary of the Big Four.

Mayor Drapeau laughed off the suggestion about himself. Cooper was not available for comment.

The leagues agreed solidly on one point: There will be no deviation from the Canadian Rugby Union. They also looked favorably upon an interlocking scheduled between the Big Four and the WIFU and decided that proposals to this effect will be submitted.

There also will be one college draft by the two leagues, instead of by the Big Four alone.

Second Honor of Season

Alouettes' Pat Abruzzi Named Outstanding Player of 1955

VANCOUVER (CP) — Pat Abruzzi, line cracking 22-year-old freshman halfback with Montreal Alouettes of the Big Four Football League, has been named Canada's outstanding football player of 1955.

Sportswriters and sportscasters in the Western Interprovincial Football Union, Big Four and Ontario Rugby Football Union cities selected Abruzzi by ballot for the $1,000 Schenley award as player of the year.

Trustees of the award made the announcement here today.

Earlier, they announced that Abruzzi had been selected as halfback of the year in Canadian football. At that time, it was also announced that tackle Tex Coulter of Alouettes was selected as the lineman of the year and that fullback Normie Kwong (Wong) Kwong of Edmonton Eskimos was chosen native Canadian player of the year.

AWARD FOR STUKUS

In their announcement today, the trustees also said that deposed coach Andy Skukus of the British Columbia Lions will receive a $500 award in recognition of his contribution to football in Canada and that a $500 award will be made to the outstanding player in Saturday's Grey Cup game between Montreal and Edmonton.

Abbruzzi, a graduate of Rhode Island State University and sixth draft choice this year of Baltimore Colts of the National Football League in the United States, was second-highest scorer in the Big Four this year—one behind Jon Cdn.

The 200 - pound plunging backfielder scored 95 points on 13 touchdowns, surpassing by three the previous Big Four touchdown record. He also was the leading ground gainer in the Big Four with more than 1,200 yards in 13 games.

The award to Stukus was made in recognition of his work in developing football in Edmonton and Vancouver.

Hockey Scores

BY THE CANADIAN PRESS

International League
Cincinnati 6, Toledo 1
Troy 7, Indianapolis 3

Atlantic Seniors
Amherst 5, Moncton 3
Saint John 6, Fredericton 2

Quebec League
Shawinigan Falls 9, Montreal 4
Trois-Rivieres 8, Quebec 4

OHA Senior B
Wallaceburg 3, Tillsonburg 3

Niagara District Senior
Dunnas 0, Stamford 2
Thunder Bay Junior
Port Arthur 8, Fort William 4

Manitoba Junior
Winnipeg Barons 4, Winnipeg Monarchs 2

Western League
Calgary 3, Saskatoon 0

Western Junior
Lethbridge 7, Medicine Hat 4

Bantam Soccer Champs Feted By Legion

The Canadian Legion bantam soccer team was treated to a party by its sponsors Branch 84 Canadian Legion in the Legion clubrooms last night. Hot dogs and soft drinks were provided for the boys with Mrs. Clair assuming responsibility for the catering chores.

During the evening films were shown by Bob Perry who also took pictures of the team with team manager Bob Blair and coach George Roiefsema.

The team finished the season as champions of the Bay of Quinte Bantam Soccer League and runners up in the Ontario Bantam Championships. Les Digby, president of the Bay of Quinte Football Association and vice chairman of the Ontario Minor Soccer Commission presented the Bill Harvey Trophy, emblematic of bantam soccer supremacy in the city to Dale Archer, team captain.

Bob Blair was chairman of the evening's activities whilst Bill Bailey, President of Branch 99 Canadian Legion was on hand to welcome the boys on behalf of the local branch.

Eskys Good Team, Too

Peahead Walker Says Larks Better Club Than '54 Edition

By AL MARKLE
Canadian Press Staff Writer

WHALLEY, B.C. (CP) — Coach Douglas (Peahead) Walker of Montreal Alouettes is sure his club is a better team than the one that dropped a 26-0 decision to Edmonton Eskimos in the Grey Cup game last year.

A few hours after he arrived here Sunday with his players for a second meeting with the Eskies, Walker said:

"We have a better team. We've got Hal Patterson and J. C. Caroline. We didn't have them last year."

For two seasons Patterson, who hails from Kansas, has been one of the bulwarks in both offence and defence — pass-catching and and a defensive halfback. But Patterson missed last year's Grey Cup game because of injuries.

CAME FROM ARGOS

Caroline, speedy backfielder who formerly played with University of Illinois, was dropped by Toronto Argonauts in mid - season and quickly snapped up by Walker.

Although he feels these two will make a big difference in the 1955 team, Walker isn't taking the Eskies lightly.

"We will have to have one of our best days of the season to beat the Eskimos," said Walker before going to his room Monday night at the club's quarters.

The team is staying at a 23-room motel-hotel, 16 miles from Empire Stadium where the Als and Eskies will meet Saturday.

Walker said the Eskimos "are a great football team with a fine backfield."

"The Montreal coach wasn't worried about the delay occasioned in the flight of his team from Montreal to Vancouver. The chartered plane was forced to stay overnight in Winnipeg.

"I don't think that delay is going to hurt them at all," he said. "If it had happened just before the game, then definitely there would have been an adverse effect. As it turned out, I don't think the holdup matters much."

Sykes Calendar

HOCKEY

Tonight—OHA Senior "B"—Bellevilles TPT's at Brockville — 9.00 p.m.

Saturday — Minor — Pee Wee: Bruins vs. Leafs, 7.00; Red Wings vs Canadiens, 7.40; Bantam: Bruins vs Rangers at 8.30 a.m. Bantam Bruins vs Maple Leafs at 9.00; Red Wings vs Canadiens, 9.40; Black Hawks vs Rangers, 10.20 a.m.

Weekend—OHA Sr. "B"—Bellevilles TPT's at Cornwall at 2.30 p.m.

Weekend — Industrial League: Avon vs Ont. Intell. at 12.00 p.m.; Meads vs Odds at 1.00 p.m.

Weekends" — Northern Electric League — Flyers vs Indians; Barons vs Hornets.

Wednesday — OHA Senior "B"—Bellevilles TPT's at Whitby Dunlops—8.30 p.m.

BADMINTON

Every Wednesday, Thursday, Friday and Saturday, Bridge St. Armouries at 8.00 p.m.

BOXING

Saturday— 8-bout card at Bridge Street Armouries — 8.00 p.m. Main Bout—Eddie Schamerhorn vs Les Blais.

DARTS

Monday—Northern Electric vs Legion at ANAF; Army vs Hawks; Pees at ANAF; Corbin vs Houston at HPs; Brewers vs RCAF at Legion.

ZIPPERS
DIAL WO 2-2854
BRAM HUMPHREYS
ARCH SUPPORT AND SHOE REPAIR CENTRE
19 Campbell St.
Dial WO 2-2854 for appointment

NONE SOLEX BETTER
THE SOLEX COMPANY

HAIG MOTORS LIMITED
— TWO WEEKS ONLY —
MAJOR TUNE-UP SPECIAL
INCLUDES . . .
—OVERHAUL CARBURETOR
—OVERHAUL DISTRIBUTOR
—CLEAN AND SET PLUGS
—TORQUE CYLINDER HEAD AND MANIFOLD BOLTS
—CLEAN AND RE-FILL AIR CLEANER
—CLEAN BATTERY TERMINALS
—TEST GENERATOR CIRCUITS
—ADJUST TIMING
—BOOST TEST CAR
1949 to 1954 Ford and Meteor cars and ½-ton trucks.
Reg. $10.50 SPECIAL $7.95
1954 to 1956 Monarch and Mercury Cars
Reg. $14.95 SPECIAL $10.50
PARTS EXTRA IF REQUIRED
For the ultimate in service and customer satisfaction
TRY
HAIG MOTORS LIMITED
Your Friendly Ford-Monarch Dealer at 324 Pinnacle Street Belleville
TELEPHONE WO 8-5573

BOXING!
Fighters That Fight!
SPONSORED BY THE CANADIAN ORDER OF FORESTERS
FOR THE HOSPITAL BUILDING FUND
DOUBLE FEATURE MAIN BOUT
EDDIE SCHAMERHORN
BELLEVILLE
vs.
LES. BLAIS OF TORONTO
155 POUNDS
EDDIE BEATTY - HAMILTON
WESTERN ONTARIO'S LIGHTWEIGHT CHAMPION
vs.
DONNY MILLER PICTON ARTILLERY SCHOOL
6 OTHER ALL STAR BOUTS
SATURDAY, NOV. 26th
8.30 P.M.
BELLEVILLE ARMOURIES
TICKETS 75c - 1.00 - 1.50
Tickets on Sale at Ed. Thomas' and Bill Cook's.

BEFORE THIS HAPPENS—
SEE US
AUTO INSURANCE IS OUR SPECIALTY—FOR PROMPT SERVICE
Call us —
LORNE McDOUGALL INSURANCE AGENCIES LTD.
138 FRONT STREET DIAL WO 8-5726
"BELLEVILLE'S LARGEST INSURANCE OFFICE"

Enjoy CLEANER BURNING OIL In Your Home
• Automatic Delivery during the heating season.
• B-A produces its—refines it and has been delivering in Ontario homes for over 25 years.
• B-A Domestic Fuel Oil assures more heat per gallon.
WO 8-5597
THE BRITISH AMERICAN OIL COMPANY LIMITED

Hockey Standings

BY THE CANADIAN PRESS

National League

	W	L	T	F	A	Pts
Montreal	11	4	6	57	32	28
New York	10	5	4	59	44	24
Chicago	7	8	6	48	54	20
Detroit	5	7	8	45	43	18
Boston	6	9	6	34	46	18
Toronto	6	12	3	34	55	15

Thursday's Results
New York 2, Boston 0
Toronto 2, Chicago 2
Montreal 2, Detroit 2

American League

	W	L	T	F	A	Pts
Providence	12	6	3	76	54	27
Pittsburgh	9	10	5	74	57	23
Buffalo	9	9	3	72	65	20
Cleveland	5	7	7	64	56	17
Springfield	7	10	1	62	80	15
Hershey	3	13	1	44	78	7

Thursday's Results
Hershey 6, Pittsburgh 7
Springfield 1, Providence 4
Cleveland 1, Buffalo 1

OHA Junior A

	W	L	T	F	A	Pts
Hamilton	7	4	1	49	30	15
St. Michael's	7	4	1	53	43	15
Marlboros	5	6	1	51	48	11
Barrie	4	5	1	40	43	9
Guelph	3	9	1	31	56	7
St. Catharines	3	8	0	33	54	6

OHA Senior B

	W	L	T	F	A	Pts
Kitchener	13	5	1	45	27	27

ALL IN SPORT

"Just say that, besides the four or five boys who'll probably make All-American, we ain't got much of a team this year!"

Wings Snap Habs' Streak At 14; Blues Blank Boston; Leafs Lose

3-2 Victory Over Canadiens Said Key Win for Detroit; Lalande Scores Hawk Winner

By THE CANADIAN PRESS

There was reason for uneasiness around the National Hockey League today. Detroit Red Wings may be ready to break out.

Red Wings, who once said they needed only one key win to start their run for the upper reaches, got it Thursday night with a 3-2 victory over Montreal Canadiens.

The win, coupled with New York Rangers' 5-0 shutout over Boston Bruins, sent the Wings into fourth place, one point behind Chicago Black Hawks, who defeated Toronto Maple Leafs 4-3.

Wings snapped the league-leading Canadiens' unbeaten streak at 11 games. It was only the fourth defeat for Montreal in 22 starts and ended a no-defeat stretch which lasted for four weeks.

The Habs, with 28 points, hold a two-game lead over the second-place Rangers. Hawks have 26 points, one better than Detroit. Boston slipped to fifth place, half a game behind Detroit, whose remains in the cellar with 15 points.

SPARKEYE INJURY

A Detroit Olympia crowd of 14,-117 fans watched Wings win their fifth compiled in 14 games. Captain Ted Lindsay sparked the winners with a goal and two assists. Red Kelly and Earl Reibel added the other Wing goals.

Jean Beliveau scored his 12th goal of the campaign and defenceman Doug Harvey added the second.

Lindsay opened the scoring at 10:44 of the first period while Montreal was a man short. The first winning goal was scored by Montreal Jacques Plante in the Montreal net in his 31st goal this season.

Beliveau tied the score at 2:04 of the middle frame when he swatted in Claude Provost's pass from close range. Harvey came out of the penalty box just in time to score on Earl Reibel's rebound at 7:34 and put Canadiens ahead 2-1.

Reibel again tied the score when he took Lindsay's pass from the Montreal net to bank the puck between Plante's legs. The time was 1:36 of the third period. Kelly won the game at 8:37 when he slapped in Lindsay's rebound.

Wally Hergesheimer scored three times and goalie Lorne Worsley registered his second shutout in 34 hours against Boston Bruins 12,903 at Boston. Rangers defeated the Bruins 6-0 at New York Wednesday. Dave Creighton and Dean Prentice were the other Ranger marksmen.

Hergesheimer counted once in the second period and twice in the final 20 minutes to boost his season's goal total to 10.

It was Worsley's third shutout of the season. Last year he had four shutouts in 65 games. He now has gone 143 minutes and 30 seconds without allowing a goal.

Hergesheimer scored what proved to be the winning goal at 6:43 of the second period when he banged in a pass from Danny Lewicki.

Prentice made it 2-0 five minutes later with his seventh goal of the season. Andy Bathgate and Brondo Horvath drew assists.

Hergesheimer fired the second goal at the 3:4 second mark of the last stanza, again from a pass from Lewicki. He scored again just after the middle of the period when he finished a play with Lewicki and Horvath. Creighton closed the scoring at 13:17.

Worsley stopped 26 shots, 12 in the final period. Terry Sawchuk, in the Boston nets, kicked out 35 Ranger drives.

Rookie Bert Lalande's third period goal gave the Hawks their win at Toronto before crowd of 13,000—one of the largest in Chicago this season. Eddie Sandford and Harry Watson were the other Hawks' marksmen while Rudy Migay and Ron Stewart counted for the Leafs.

Migay gave Toronto a 1-0 lead in the first stanza but Sandford and Watson had Hawks in front 2-1 by the end of the period. Stewart's goal at 17:49 of the second tied the score at 2-2.

Lalande took a pass from rookie Dick Gamble at 14:18 of the winning goal in the third period.

Says Grey Cup Good for Canada

VANCOUVER (CP)—Mayor William Hawrelak of Edmonton says the Grey Cup football classic is good for Canada.

He will lead the Edmonton Eskimos' fans to Empire Stadium for the clash with Montreal Alouettes Saturday.

The Grey Cup brings all parts of the country together for a Canadian spectacle.

"You may support one team or the east or the west, but you are really supporting Canada," he told Kiwanis luncheon.

"The richness of our political and cultural heritage is as important as the richness of our natural resources."

The melting pot growth, aided by such diverse episodes as the completion of the CPR and a national football final, "can be a shield against prejudice and misunderstanding.

"Canada has become a haven and a symbol to the oppressed."

Bowling

MAJOR 'A' LEAGUE

Belleville Golf (7) 3630, Tobe's County Gardens (0) 3307; Canada Cement (7) 3539, (1 H. Wood's (0) 3147; Moore's Chiefers (7) 3501, Seeley's Clippers (0) 3315; Upper Canada Rubber (7) 3566, C.K.R.L. (0) 3106.

H. Ridley 837 (321-309), M. Callaghan 836 (325-332), W. Bateman 829 (309), A. Mills 812 (302), D. Hall 811 (300), A. Holway 781 (303), J. Fitzgerald 769, J. Wade 766, J. McKenzie 765, C. Hardwick 762, G. Seeley 758, J. Lloyd 758 (300), Colebourne 718, S. Hill 717, J. Legault 715, W. Fraser 714 (325), R. Lundberg 709, F. Barlow 694, A. Lalonde 676 and P. Loft 667.

HYDRO MIXED LEAGUE

Hydro Office Wires 0, Hy Lines 2, Sparks 4; Hot Rods 0, Klingers 4.

Hydro's high singles: Pat Callaghan 286, Connie Gallagher 194, Charlotte Mapes 186.

Women's high triples — Connie Gallagher 498.

Men's high singles — Bruce Burns 250, Austen Gallagher 249, Hamilton 240.

Men's high triple—Neil Britton 631.

Team standings: Short Circuits 43, Linkers 39, Sparks 34, Hot Rods 30, Hy Liners 27, Line wires 16.

50 - 50 LEAGUE

Grand Specials (37) 3357, Happy Six (3) 3291; Meads (7) 3423, Skippers (0) 3285; Atlantics (5), Good Companions (2) 3375.

High singles — J. Hunter 383, B. Miller 361, R. Vance 355.

High triples — H. McCann 668, B. Miller 661, D. Webster 650.

MAJOR 'B' LEAGUE

Team scores and points won were as follows:

Bethesda Motors (5) 3123, Hudson Real Estate (2) 2852; Blue Bells (7) 3300, Ontario Intelligencer (0) 3215; Club Taxi (5) 3092, Richard Ellis Printing (2) 2963.

High three strings were rolled by S. Hewson 770, R. Bunnett 761, J. Callaghan 710, A. Hitchon 694, J. Legault 670, D. Batchelor 661, F. Huson 639, T. Pappas 611, B. Redner.

CANADIAN LEGION LEAGUE

Aces (3) 2816, Happy Gang (4) 2874; Dukes (7) 2922, Pin Heads (0) 2483, Rockets (5) 2396, Nobles (3) 2311.

Ladies' high single, Edna Miller 269; high three string, Edna Miller 661.

Men's high single, Tom Pappas 306; high three string, Bruce Elmy 860.

FRANKFORD — Conebacks 53, Hotshots 48, Sureshots 44, Arnold's Aces 37, Harry's Boomers 33, Jets 35, Blowers 32, Pat's Brats 24.

Ladies' high single, Shirley Bennett 314; high triple — Marjorie Foster 557.

Men's high single — Jim Generoux 240; Men's high triple — Jim Generoux 667.

MEN'S COMMERCIAL 'A'

Aluminum Star 7, Leslie Shoes 0; White Meats 7, Houston 0; Penguin Sea Foods 7, Canadian Fishing Licence 3, Loblaw 2; Saco 5, Boyce Garage 3; ANAP 5, Brown's Bread 0.

R. Jones 709, M. Peoples 708 (312), O. Holden 698, A. Barrage 683, S. Locke 667, B. Vesterfelt 667, D. Batchelor 663, T. Hallam 660, H. Smith 656, L. Babelle 655.

THURSDAY LADIES' LEAGUE

Sewers (5) 3484, Blowers (2) 3385; Tail End Crew (7) 3570, Daredevils (0) 3418; Hustlers (7) 3522, Hardworkers (0) 3411; Strikers (7) 3428, Go-Getters (5) 3562; Jets (0) 3001, Dodgers (7) 3577; Sunbeams (3) 3476, Excellsiors (5) 3652; Throttle Throwers (0) 3526, Rockettes (7) 3611.

R. Locke 675 (259), A. Westfall 653 (251), V. McCracken 625 (242), D. Benson 619 (230), D. Lewis 618 (265), W. Smith 601 (241), T. Wardaugh 601 (240).

MIXED COMMERCIAL LEAGUE

Income Tax (7) 3822, Blowouts (0) 3472; New Six (7) 3537, Tall Timbers (0) 3397; Smashers (5) 3532, Rough Riders (3) 3569; Hot Rods (5) 3788, Lucky Six (2) 3684; Egg Heads (7) 3696, Weightwrights (0) (default); Farrar's Flyers (5) 3527, Nelson Movers (2) 3434; White Bangs (7) 3216, Road Runners (0) 3104.

Men—R. Berry 742, D. Batchelor 678, G. Clapp 647, S. Dafoe 644, C. Dafoe 637, H. Faul 626, D. Butcher 622.

Two Main Bouts Feature Boxing Card

The main bout between Eddie Schamerhorn, Belleville heavyweight, and Les Blais of Toronto at the Canadian Order of Foresters box-

EDDIE BEATTY

ing show here Saturday night may be the start of better times for things for the local slugger.

According to Bill Rostece, card manager, Schamerhorn has been approached by Billy Dailey, of Patterson, Dailey, who handlers a number of American fighters with a view to turning professional. A win for Eddie here Saturday would enhance his chances a lot.

Eddie Beaty is another slugger defeated the popular Tommy Morrison McCoy, Toronto welter welter champion the other night in the Bellbridge City and oppose the clever Don Miller of the Picton Army in the second main bout of what looks like a good card ever staged here.

Six other bouts will take place and will be announced in today's or tomorrow's editions. The show is being staged at the Bridge Street armouries with the proceeds going to the hospital building fund. It looks like a good night for the boxing faithful.

Minor Hockey

Minor hockey held the spotlight at Memorial Arena last night with three squirt and three midget games played. The Canadiens, Maple Leafs and Black Hawks were victors in the squirt division while teams Six and Five won midget battles. The other midget fixture was a deadlock between Toronto Cos and Four.

SQUIRT

The Canadiens romped to a 5-1 victory over the Red Wings for their second win in as many starts. Jimmy Hurst and Jimmie Mairia each potted a pair of goals with a singleton going to Peter Carver. Bill Hessop was the lone Red Wing marksman.

Black Hawks blanked the Rangers 2-0 for the only shutout of the night. Bobby Hall was the star of the game with both his team's goals.

The Maple Leafs won a scoring duel over the Bruins 4-3. Raymond Smith was a two-goal man while David Anderson and D. Tomaso also scored for the locals. Bill Leslie, Jim McGuire and Fred Robinson shared the Bruin goals.

MIDGET

Teams One and Four battled to a 3-3 tie. Gary Hugus paced Four with a brace of goals while Bill Patterson fired the other and Jim Ellis drew an assist. R. Clarke from Post notched the initial Team Two goal and Dave Hall the other. One goal while Garry Rowbotham efforts.

Team Five scored a 5-1 triumph over Team Two. Sam Boulter had a goal and assist for Five with Jack Elliott and John Brennan each claiming one goal. Gallipin broke the goose egg for Team Two with Titterson drawing an assist.

Team Six compiled a total of 11 points to whip Team Three 6-5. Hook, Ivo Regnet and Bill Skelly each had a goal and assist with Westfall picking up a pair of assists. Wells, Valiquno and McCall fired a goal each. Norm Rushlow, Kerrulak and Boomhower scored in defeat with Alcorn getting one helper.

ACTOR DIES

HOLLYWOOD (AP)—Actor Sam (Shemp) Howard, 59, a member of the "Three Stooges" film comedy team, died Tuesday night. The Stooges, specializing in frantic farces, had made eight two-reelers a year for 23 years for Columbia Pictures.

EASY PAYMENTS
A repayment plan for every budget
OK LOANS
$25 to $1500
A COMPLETE LOAN SERVICE
CITIZENS FINANCE
COMPANY LIMITED
OVER IRELAND'S
WO 8-4756

SKATING TONIGHT
8 P.M. TO 10 P.M.

No Holds Barred

Grey Cup Hysteria Sweeps Over Vancouver Like Flood

By JACK SULLIVAN
(Canadian Press Staff Writer)

VANCOUVER (CP) — Vancouver was never like this.

Grey Cup hysteria swept over this rain-sodden city with all the weight of a small hurricane Thursday night, nearly 48 hours before the 47th renewal of the country's greatest sports spectacle. For color, gaiety and general whoopde-do, all previous Grey Cup festivals paled into insignificance.

While the country's two greatest football teams, Montreal Alouettes and Edmonton Eskimos—plotted last-minute strategy for the Nov. 26 Canadian championship final, thousands of football-happy fans clogged Vancouver's downtown section. And the hit of the impromptu celebration was the famous Alouette band, a respectable collection of professional musicians.

Vancouver has more than caught the Grey Cup fever. The city has gone completely nuts.

Thousands jammed the streets. Traffic was in a complete snarl. Fans were everywhere. Not even the colors of the Eskimos, were as loud in their cheering for the slick Montreal backs as the famous Alouette supporters.

As if this mixup up—and there's nothing secret about people's heavy downpour that can put the damper on Vanilla Grey Cup festival will go down in history as the greatest ever. Not even the 1948 show in Toronto, which movie, could match it as the final moved west of Ontario for the first time and Earl Grey donated the cup in 1909.

Trains and planes spilled hilarious supporters on both clubs into the city Thursday and the day and early evening and they were joined en ose big spontaneous celebration behind the citizens. Like the majority of whom had only heard tales of previous celebrations.

The cup final had been almost a Toronto monopoly until the Canadian Rugy Union voted to move the show west this year.

Even the weather seemed to have taken a dim view of Grey Cup Week, co-operated to get the festivities rolling. The sun peeked out behind the clouds late in the day after almost 72 hours of rain and balmy temperatures sent crowds into the streets, in connection with the focal point at George and Burrard Streets, the centre of the hotel district.

Everything about the final is big time. A crowd of 29,500 is expected to cram into Empire Stadium for Saturday's 1.30 p.m. PST (4.30 p.m. EST) kick-off — the largest crowd to see a football game in the city for a crucial of the sport in Canada. And gate receipts, boosted by a $7.50 top, will hit more than $300,000, another high mark.

The game itself has captured the imagination of Canadian fans as few other events have done. It is a natural.

Both clubs have a point to settle following their 1954 cup final when the lightly-regarded Eskimos upset the Als, ballyhooed as the greatest Big Four Union club in history, 26-19.

The Als, built around the strong right arm of quarter Sam Etcheverry, the University of Denver dandy, are out to prove that Edmonton's victory has a tinge of luck to it. The split-T Eskimos, who nearly faked the Als out of the game the first half last year, are out to prove they can do it again and thus become the first western team in cup history to win the trophy in successive years.

The bettors, who usually make the easiest finalists the heavy favorite, aren't too willing to give the odds this time. The game favors the odds may be 6 to 5 take your choice.

The Als arrived here Thursday afternoon by plane about 31 hours after practice on a chartered plane plagued their aircraft. An engine defect forced an overnight stay in Winnipeg.

Almost immediately the players were whisked to the Capilano Golf Club about 15 miles east of the city. A few minutes later they were in uniform—the red uniform as fashion-conscious Montrealers were whisked to the Queen's Park field in New Westminster for a secret workout.

There will be another drill today and then the players will take it easy until they trot out on the 3rd Saturday afternoon.

Meanwhile, coach Clair Ivy of the western champion Eskimos went through their final workout at Victoria. The Eskimos are scheduled to have a short jog around the Empire Stadium this afternoon. Ivy has a tough job ahead of him—he must cut his 12-import list down to 10 to meet the Canadian Football Union quota for the game.

Ivy was O.K. in this respect—they've played 19 Americans all season.

Famous Last Words

Edmonton Eskimos Relaxed, Ready Can't Make Prediction Says Coach Ivy

By PETER MURRAY

VICTORIA (CP) — Edmonton Eskimos, relaxed and ready after a week's draining in this quiet old capital city, leave for Vancouver today and the Grey Cup battle with Montreal Alouettes in Saturday's Grey Cup final.

Coach Frank (Pop) Ivy put the team through its last big workout yesterday at 2:15 p.m. and announced the squad—except for ailing centre Bud Korpan — in top condition.

"We're in, considerably better shape than last year from the standpoint of injuries," Ivy said.

Beyond that, the coach said he would not commit himself.

"I think it's going to be a good close game, pretty well a rematch of last year," he said. "but so many things can happen in a football game. I can't make a prediction."

Ivy indicated he will wait until the deadline—90 minutes before game time—to decide what two Americans and four Canadians he will drop to meet the squad size of maximum 36 players.

The Edmonton coach doesn't think the weather will be an important factor Saturday.

"Rain won't make much difference to either team. I guess that fellow Etcherverry can throw the ball if it fry or wet."

Ivy expressed satisfaction with the Eskimos' six-day stay in Victoria. But there's some doubt the staid old Empress Hotel will ever recover from the sight of husky

THE NEW TOWN & COUNTRY IS HERE!
TO SOLVE YOUR WINTER DRIVING PROBLEMS

The Firestone TOWN & COUNTRY WINTER TIRE
Features: ● SURE TRACTION ON ICE OR SNOW, IN SLUSH OR MUD ● NO SNOW OR VIBRATION ● NO BLACK OR WHITE WALLS IN ALL POPULAR SIZES
See this tire at ... Trepanier TIRE TREAD CO.
"TIRE SPECIALISTS"
2 Dundas St. E. Dial WO 2-3359

Grey Cup Notes

OTTAWA (CP) — James F. Gilmour, the CBC's co-ordinator of television, said Thursday night he would keep his fingers crossed during the Grey Cup game.

The game is to be transmitted from Vancouver by microwave to central Canada by way of Seattle, Wash.; Sacramento, Calif.; Denver, Colo.; Omaha, Neb.; Des Moines, Iowa; Chicago, Toledo, O., and Buffalo, N.Y., and Toronto.

He said in a speech to an Ottawa advertising club that over the route there is a transmitter with approximately 20 tubes every 30 to 50 miles.

"We're keeping our fingers crossed," he commented. "If one of those tubes goes, we're in for trouble."

VANCOUVER (CP) — Angus Park Macdonnell will sit in the Hotel Vancouver suite Saturday and listen to the family cracking crescendo that marks Grey Cup celebrations when the classic football game is played.

And for the first time on this cup's 55 in the last 32 years he can wear an unworried smile.

It won't be a concern what antics the fans get up in the hotel and as a veteran of 32 celebrations Macdonnell knows the Hotel he knows exactly what to expect.

BROKE DOWN DOORS

Manager of the 1,300-room Royal York, biggest hotel in the Commonwealth, Mr. MacKinnon has been people in break-down the revolving doors with broken glass, turn on fire hydrants and do many more such things.

He took a drive or two with cars on a cash refund after the game on all sales of suits or topcoats sold in the store at a dollar for every point scored by Edmonton. Police say it is illegal.

TRUCKS
1953 CHEV. ½-ton Express ... $999.
1952 CHEV. ½-ton Express ... $799.
1951 CHEV. ½-ton Stake ... $679.
1951 CHEV. ½-ton Panel ... $595.
1950 CHEV. ½-ton Stake ... $595.
1950 FARGO ½-ton Express ... $595.
1947 CHEV. ½-ton Panel ... $999.
1949 CHEV. ½-ton Stake ... $795.
1947 FORD ½-ton Stake ... $295.
1947 FARGO ½-ton Stake ... $295.
1946 DODGE ½-ton Stake ... $245.
— "THE USED CAR SHOPPING CENTRE" —
FAMOUS QUALITY
NOW $1.95 Suggested Delivered Price Extra
WINTER CONDITIONER
...including Motine service by your competent neighborhood dealer.
...including winter guarantee and adjustment policy that goes anywhere in Canada and the U. S.
DRIVE A LOT? Ask about the revolutionary Super Willard Weathermaster. It's the only battery that adjusts its power automatically — for winter starting — for summer driving — at the turn of a key!
Willard ... Canada's Top-Quality Batteries
MADE IN CANADA TO MEET CANADIAN MOTORING CONDITIONS
KEYES SUPPLY CO. LTD.
125 SOUTH CHURCH ST. DIAL WO 8-6771
R. J. COX
SHELL SERVICE STATION
7 Bridge St. W. WO 2-7247
Elliott's
REGENT SERVICE STATION
24 Bridge St. W. WO 8-3313
HATFIELD & DETLOR
SERVICE STATION
146 Dundas St. E. WO 2-3131
FOR COLD WEATHER STARTING
BUY WILLARD
TRUDEAU MOTORS — LIMITED —
FOXBORO RD. LOT
PHONE WO 8-6760

CJBQ VOICE OF THE BAY OF QUINTE

(CJBQ — 1230 Kc)

FRIDAY

4:00—News & Weather
4:05—Bill Anderson
4:45—Kiddies Karnival
5:00—News & Weather
5:05—Hymns of Inspiration
5:25—Weather Guide
5:30—Country Corner
6:00—Crosby Time
6:15—Sports Review
6:25—News & Weather
6:30—In the Spotlight
6:40—In Town Tonight
6:45—Smiley Burnette
7:00—Party Line and Reading Post
7:30—Jimmy Wakely
7:45—Buckingo in Black
8:00—Fibber McGee and Molly
8:15—One Man's Family
8:30—Hit Parade
9:00—News & Weather
9:05—Music Til Midnight
11:00—News & Weather
12:00—Sign Off

SATURDAY

6:13—O Canada and Sign On
6:15—Reveille for the Day
6:30—News & Weather
6:35—Up With the Sun
7:00—News & Weather
7:05—Up With the Sun
7:30—News & Weather
7:35—Up With the Sun
8:00—News & Weather
8:15—Hatchet Club
8:25—Sports Desk
8:30—Up With the Sun
8:55—News & Weather
9:00—Morning Devotions
9:30—Chapel by the Road
9:45—Hits for the Mrs.
9:55—News & Weather
10:00—Story Time
10:15—Treasure Chest
10:30—Man About Town
10:45—News & Weather
11:00—York Club
11:15—Music to 1, Time
11:30—Here's Health
11:50—Music Coast to Coast
12:00—Lunchbox Music
12:30—News & Weather
12:35—Music from Dreamland
13:45—Saturday Matinee
1:00—Crosby Show
2:00—Saturday Matinee
3:00—Rawhide Review
3:15—Christian Time
3:30—News & Weather
3:45—Curtain Time
4:00—Cowboy Corner
4:30—News & Weather
4:35—Music for Relaxation
5:00—Chuck Wagon Gang
5:30—Country Corner
6:00—Crosby Show
6:15—Sports Review
6:25—News & Weather
6:30—Hockey Broadcast
8:00—Fibber McGee and Molly
8:15—One Man's Family
8:30—Western Roundup
9:00—News & Weather
9:05—Western Roundup
10:00—News & Weather
10:05—Dancing Party
11:00—News & Weather
11:05—Dancing Party
12:00—News & Weather

SUNDAY

8:28—Sign on, News & Weather
8:30—Pastoral to Dreamers
8:50—Memories of Tri-Z
9:30—Echoes of Good News
9:45—Sacred Heart
10:00—News & Weather
10:15—Rural Route
10:30—Morning Devotions
11:30—Chapel by the Road of the Air
12:00—Walk Past. Orchestra
13:15—News & Weather
13:30—Weekly Sports Parade
13:40—Guy Lombardo Show
1:00—Wordsworth Hour
2:00—Gospel Bells
2:30—Country Jubilee
3:00—Sunday Music
3:05—News & Weather
3:30—Sunday Serenade
4:00—News & Weather
4:05—Fiction News Review
4:15—Sunday Serenade
5:00—Variety Show
5:30—Singing Stars of Tomorrow
6:00—News & Weather
6:15—Supper Music
6:30—Quiz Kids
6:55—Weather Guide
7:00—Playhouse
7:30—Mr. Keen, Tracer of Lost Persons
8:00—News & Weather
8:30—Sherlock Holmes
9:00—Ask Andy
9:30—Show Biz

AT THE McCARTHY — John Wayne examines a map of the escape route called "Blood Alley" in a scene from Warner Bros.' high-adventure drama in which he co-stars with Lauren Bacall. "Blood Alley" is a Batjac production in CinemaScope and WarnerColor now at the Odeon McCarthy Theatre.

TV—Radio Column

Specialized Dishes for Various Palates This Coming Weekend

By CHARLES MERCER

NEW YORK (AP)—Not every weekend brings the galaxy of entertainment that lighted the television screen last Saturday and Sunday. But the coming weekend promises some rather specialized dishes for various palates.

Here are a few, apart from the week-end regulars:

For armchair sportsmen—the Army-Navy football game, Saturday, 1:15 p.m. (NBC-TV).

For romanticists—another Max Liebman "Spectacular," this one being a musical version of some minor heart-throbs of the American Revolution, entitled "Dearest Enemy" on Saturday at 9 p.m. (NBC-TV). This program bumps George Gobel off the air this week.

For fans of good films—"Famous Film Festival" presents "Eight Little Island" Sunday at 7:30 p.m. (ABC-TV). This is a delightful British film about the people of a little Scotch island who love a sip from the bottle.

Something worth seeing say or every Friday evening in the view of one viewer is "Ethel and Albert" at 10 p.m. (ABC-TV). This situation comedy continues to have more restraint and imagination about marriage than most of the more publicized programs.

Constance Ford, a blonde and comely young lady, has appeared in so many television dramas that she now confesses she's slightly worried when she's not perpetually employed. Needing something to worry about, she now devotes her concern to cooking when not rehearsing. At present she's scouring New York hunting some Creole mustard—with no luck.

"At least it gives me something to worry about," she says.

AT THE CAPITOL — In Technicolor, Robert Stack and Shirley Yamaguchi star in an interesting comedy-drama with an intriguing complex, showing today and Saturday at the Capitol Theatre. On the same program is Tennessee's Partner," in Supercscope and Technicolor, starring Ronald Reagan, Rhonda Fleming and Coleen Gray. Continuous show Saturday from 1.00.

Movie Column

Donna Reed Has Prescription To Make Homes More Happy

By BOB THOMAS

HOLLYWOOD (AP) — "Absence is to love like wind to fire: it blows out the little ones but kindles the big ones".

That's the quotation Donna Reed uses to support her theory that friends and wives should spend time away from each other.

"It has worked out in my case," said the lovely wife of producer Tony Owen. "I don't mean you should have long absences from each other; Tony was gone three weeks one year while filming a picture in Africa, and that was too long.

"I do think that a week apart every now and then has a wonderful effect on our marriage. The little differences disappear and begin to think about the big reasons you should be together. After a week of going to a party or two alone and not having him to talk to five times a day, I'm more than happy to see him back."

The Academy Award winner ("From Here to Eternity") thinks that can be strengthened by absences.

"When I got out of college, I had almost 15 or 20 friends who married early," she remarked. "They had families right away, and they were miserable.

"They loved their families, but they were harassed. Day in, day out, they were tied down to the house; it gave them no mental stimulation.

"Somehow a housewife should be able to get away for at least a day a week. I don't mean to shop for food or furniture but to do some-best seller, "Gift From The Sea," thing completely apart from their it is a suggestion that has aroused housework—like going to a concert or the planetarium or something.

"I know it's hard for most women to do. But there's usually a way—leave the children with the woman down the street or something. I think it's important. The wives will return home refreshed and ready to return to their chores with new spirit."

It would help, she added, if wives could spend a few days completely apart from the family every year. This is what Anne Morrow Lindbergh advocates in her

IT'S TRUE!

By Wiley Padan

Doris DAY

WAS AWARDED AN INFORMAL OSCAR BY M-G-M FOR HARD WORK WHEN SHE ENACTED RUTH ETTING IN "LOVE ME OR LEAVE ME." DURING THE FIRST SEVEN WEEKS OF SHOOTING ON THE CINEMASCOPE MUSICAL-DRAMA, SHE HAD ONLY HALF-A-DAY OFF.

James CAGNEY

STARTED IN SHOW BUSINESS AS A CHORUS BOY IN A VAUDEVILLE ACT. HE TOOK THE JOB BECAUSE IT PAID $25 A WEEK, WHICH WAS $9 MORE THAN HE WAS EARNING AS A DEPARTMENT STORE PACKAGE WRAPPER!

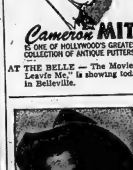

Cameron MITCHELL

IS ONE OF HOLLYWOOD'S GREATEST GOLF ENTHUSIASTS. HE HAS A COLLECTION OF ANTIQUE PUTTERS, ONE OF WHICH DATES BACK TO 1705!

AT THE BELLE — The Movie they're talking about, "Love Me Or Leave Me," is showing today and Saturday at the Belle Theatre in Belleville.

AT THE CAPITOL — "Cowpoke," Ronald Reagan portrayal famous Bret Harte hero in "Tennessee's Partner," RKO-Directed Technicolor Production in Supercope and Technicolor, showing today and Saturday at the Capitol Theatre. On same program, Walt Disney's "Stormy," in Technicolor. Story of a horse. Continuous show Saturday from 1.00.

MADOC

MADOC — Attending Madoc High School Commencement during the weekend were Misses Joan Holmes, Donna Devolin, Catharine Hart and Betty Atkinson, who are attending the school of nursing at Kingston General Hospital.

Miss Gladys Gehan of Napanee, spent the week-end with friends in Madoc.

Mr. and Mrs. Bob Wigle and little son of Hamilton, spent the weekend with the latter's parents, Mr. and Mrs. Charles Derry.

Mrs. F. Ashley left this week to spent the winter with her sister, Mrs. Gay, and Mr. Gay, at Foxboro.

DIRECTOR DIES

BUFFALO, N. Y. (AP)—Adrian W. Smith, a director of the Buffalo Evening News, died Thursday. He was 55. He had long been prominent in the border city's business and civic affairs.

CAPITOL TODAY - SAT.
2 — FAMILY HITS — 2
Continuous Show Sat. from 1.00 — Doors Open 12.30

When the West was a shameless young beauty!

JOHN PAYNE • RONALD REAGAN
RHONDA FLEMING • COLEEN GRAY
in Technicolor
Tennessee's Partner
TECHNICOLOR SUPERSCOPE

Stormy
TREAT FOR ALL

Extra! SAT. MATINEE 3-CARTOONS-3

STARTS MONDAY! ADULT Entertainment
EXPOSED LIFE, LOOK and SAT. EVE. POST!
THE PHENIX CITY STORY
ALABAMA PULITZER PRIZE EXPOSE
Cinemascope

THEATRE FEATURE TIMES

AT THE BELLE — Doris Day, James Cagney, Cameron Mitchell in "Love Me Or Leave Me" —in CinemaScope and Color. 2.30-5.15-8.20.

AT THE CAPITOL — At Technicolor Double Feature "Cowpoke" Ronald Reagan, Rhonda Fleming, Coleen Gray — Walt Disney's "Stormy" — 4.55.

AT THE McCARTHY — "Blood Alley" — CinemaScope and Color—John Wayne, Lauren Bacall — 2.25-7.10-9.30.

WHAM TV SCHEDULE CHANNEL 5

FRIDAY

4:00—Dots With Life
4:15—Fun Corner
4:30—World of Mr. Sweeney
4:45—Modern Romances
5:00—Mickey Mouse
5:30—Howdy Doody
6:00—Little Rascals
6:45—Frank Leahy
7:00—Show Time Variety Theatre
7:30—Fibber Fisher
8:00—Big Story
8:30—Star Stage
9:00—Celebrity of the Week
9:45—Ed Barber's Corner
10:00—Eleventh Hour News
11:15—Weather
11:30—Sneaks of Tomorrow
11:50—Sign Off

SATURDAY

8:26—Little Rascals
8:45—Popcorn Theatre
9:00—Super Circus
9:30—Pinky Lee
10:00—Kukla, Fran and Ollie
10:30—Jimmy Dean Show
11:00—Wrestling
11:30—Wheel of Fortune
12:00—Hopalong Cassidy
12:30—Lunch Date
1:00—The Christophers
1:30—This Is The Life
2:00—Industrial Parade
2:45—Let's Look at Countries
3:00—Queen Wants to Rule
3:30—Frontiers of Faith
3:45—Variety vs. Navy
4:00—Championship Bowling
5:00—The Parent Game
5:30—Super Circus Show
6:30—Big Picture
6:35—It's a Great Life
7:00—Court of Public Opinion

SUNDAY

2:00—N.Y. Giants Pro Football—Pittsburgh Steelers
4:30—Meet The Press
5:00—Sherlock Holmes
5:30—Mr. Andy
7:30—Star Stage
8:00—Celebrity of the Week
8:45—Ed Barber's Corner
9:00—Eleventh Hour News
11:15—Weather
11:30—Sneaks of Tomorrow
11:50—Sign Off

7:30—$100,000 Big Surprise
8:00—Ray Conn
8:30—Ethel and Albert
9:00—Playhouse
9:30—Lone Ranger
10:00—Break the Bank
10:30—Last Three Lives
11:30—Curtain Call
12:00—News

NETWORK PROGRAMS

FRIDAY EVENING

6:00—WGR Lone Ranger
6:15—Ed. Sullivan
6:30—CBL Pinafore Time
6:45—CBL Fulton Time
7:00—WGR, Wes McKnight
7:05—CFRB Kate Aitken
7:30—CBL Rawhide
7:45—CBL Reveille Roundup
8:00—CBL Front Row Center
8:30—CBL Public Prosecutor
9:00—CBL Navy Log
9:30—CBL Stage 67
10:00—CBL Nurses
10:30—CBL Mantovani
11:00—CBL Sports Page
11:30—CBL Vancouver
11:45—CFRB, Merry-Go-Round
12:00—CBL Vancouver Theatre

SATURDAY EVENING

7:15—CFRB, Songs of Our Times
7:30—CBC Safety
7:45—CKEY, Perry Como
7:45—CKEY, Eddie Fisher
8:00—CFRB, Pigskin Preview
8:00—CBC, Montreal Matinee
8:00—CBC, Fibber and Molly
8:15—CJBQ, One Man's Family
8:30—CBL Pop Concert
9:00—CJBC, Public Prosecutor
9:00—WBEN, Jack Carson
9:30—CFRB Amos 'N' Andy
10:00—CBL News
10:15—CBL Eddie Fisher
10:30—CFRB, Mantovani
10:30—CBL Sports Page
11:00—CBL Vancouver
11:15—CFRB, Merry-Go-Round
12:00—CBL Vancouver Theatre

The smooth chewing wakes up your smile—while it helps to keep your mouth fresh and clean!

WRIGLEY'S SPEARMINT CHEWING GUM

Enjoy chewing Wrigley's Spearmint every day!

CORNERSTONE LAID

PARIS (AP)—Dr. Luther Evans, director general of the United Nations Educational, Scientific and Cultural Organization, Wednesday laid the cornerstone of a new UNESCO headquarters building. It is not far from the Eiffel Tower. Actual construction of the Y-shaped, modernistic seven-storey building started on the Place Fontenoy in the left bank area in April, 1954, and now is more than half way through. UNESCO now is housed in the former Majestic Hotel near the Place de l'Etoile.

Harry Morrison's Studio of Ballroom Dancing
BE ADMIRED FOR YOUR DANCING
Christmas Gift Headaches...?
Want something this year that will be different?
DANCE INSTRUCTION GIFT CERTIFICATE VOUCHER
Call Into The Studio
234 FRONT STREET
Something you can share together with equal enjoyment.
PHONE WO 2-2245

Blue & Gold BALL
Sponsored by Phi Alpha Delta
Dancing 8 - 12 Midnight
MASONIC TEMPLE
SAT., DEC. 3rd
Music by DIXIELAND FIVE
Admission $2.00 a couple
COLD PLATE INCLUDED

For Our Banquet
WE'RE HAVING THE FINEST IN
• FOOD
• SERVICE
• Entertainment
WE ARE HOLDING OUR SPECIAL PARTY AT
CLUB COMMODORE
Now offering the finest in Banquet Facilities Seating from 50 to 350
FOR INFORMATION & YOUR RESERVATION
CALL E. J. (BUD) HAINES
DIAL WO 2-2325 OR WO 8-5092
Do It Now!

THIS IS DRAMA!...A GREAT PICTURE!
Performances That Command Academy Award Attention
DORIS DAY • JAMES CAGNEY
as Ruth Etting as Martin "Moe" Snyder
Love Me Or Leave Me
CinemaScope Color
Extra TOM & JERRY C'Scope Cartoon
BOYS & GIRLS — SAT. MATINEE — A CHOICE ARRAY OF SWELL COLOR CARTOON TREATS

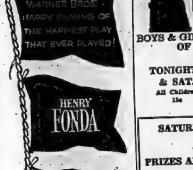

WARNER BROS' HAPPY RUNNING OF THE HAPPIEST PLAY THAT EVER PLAYED!
HENRY FONDA
JAMES CAGNEY
WILLIAM POWELL
JACK LEMMON
Mister Roberts
CinemaScope WarnerColor
NEXT ATTRACTION STARTING MONDAY
Belle FAMOUS PLAYERS THEATRE
DAILY 2.00: 7.00: 8.10

TONIGHT & SAT. All Children 15c
Belle
SMOKING LOGES
Tonight 7.00: 9.10
Cont. Sat. From 1.00

SATURDAY MATINEE POPCORN ANIMAL FAIR
COLORING CONTEST
Entries may be left in Box in Belle Lobby
PRIZES ARE GIFTS—Courtesy PERCIVAL'S TOYLAND

ODEON BIG SHOW SEASON
NOW PLAYING
FEATURE STARTS 2.25 - 7.10 - 9.30
JOHN WAYNE
LAUREN BACALL
and the only way out was down
BLOOD ALLEY
WARNER BROS. • CinemaScope WarnerColor
Regular CinemaScope Prices
McCARTHY
SMOKE IN THE LOGES
BELLEVILLE ..... DIAL WO 8-7868

ODEON MOVIE CLUB
SATURDAY 12.30 NOON
DOORS OPEN 11.45
ON THE SCREEN
"ABBOTT & COSTELLO MEET CAPT. KIDD"
3 COLOR CARTOONS AND SERIAL
ALL CHILDREN 15c
McCARTHY THEATRE
New Members Always Welcome

PRIVATE EYE

FORREST HAGARD

TIM TYLER'S LUCK

MARK TRAIL

BLONDIE

DAVE GROSSERY

AL ABNER

OZARK IKE

MR. AND MRS.

JEFF COBB

BRINGING UP FATHER

TIPPIES AND CAP STUBS

RUSTY RILEY

Your Horoscope

By FRANCES DRAKE

Look in the section in which your birthday comes and find what your outlook is, according to the stars.

For Saturday, Nov. 26, 1955

March 21 to April 20 (Aries) — A good day for social functions, affairs to realize funds for charitable organizations. Artistic and skilled professions are also sponsored.

April 21 to May 20 (Taurus) — Matters pertaining to the home, the public, personal adornment, painting, sculpture, teaching and research are among day's most favored activities. Financial matters are also sponsored. Good rays generally.

May 21 to June 21 (Gemini) — Mixed influences. For the most part, the day favors activities pertinent to letters, the arts, science, writing, museums, historical places.

June 22 to July 22 (Cancer) — Your Moon's position suggests that you forget little annoyances, needless worries. You can enjoy and profit today if you go about with your schedule in your cheerful, genial way.

July 24 to August 22 (Leo) — You will probably get more benefit and actual gain by working with, and through, matters, connected with your community rather than by sticking to interests that may be essentially self-serving.

August 24 to September 23 (Virgo) — Don't tie yourself to a one-track program. Diversified activities, matters for which you have special talent can give you and others scope for new accomplishment. Take some rest, too.

September 24 to October 23 (Libra) — Keep in a frame of mind conducive to attainment. Day has good advantages for skill and intelligent management but warns against peevishness, selfish motives.

October 24 to November 22 (Scorpio) — Work and play are sponsored, and both in their proper places. Don't overdo at work or neglect necessary duties for social or pleasure activities. A good day if you help keep it so.

November 23 to December 22 (Sagittarius) — You can get on the efficiency road quickly with your Jupiter and Venus both in auspicious aspects. A splendid day for personal gain, healthy pleasures; also essential work.

December 23 to January 21 (Capricorn) — Dealing in necessary commodities, attending charitable and social functions, improving an artistic talent or hobby among day's favored activities. A tendency to strain should be curbed.

January 22 to February 19 — (Aquarius) — Sensible caution needed in expenditures, in making promises, agreements. However, the day is stimulating and can be productive for many varied interests and occupations.

February 20 to March 20 — (Pisces) — Don't permit doubt, fear or lack of confidence to interfere with the achievement you can have now. Your innate artistry, intuition and keen imagination strongly favored.

You born today are bright, engaging in personality, have many attributes which, properly developed and used daily, can bring you sound success and true happiness. You have good business acumen, can succeed as a leader in any worthy field of endeavor. You are innately an enthusiastic, efficient worker. Go forward with faith.

(ALIVE)

OUR BACKACHE are KIDNEYS TO BLAME?

...Nature's three harmful worries from the kidneys. Modern living is hard on kidneys. Doctors advise to keep them active by drinking plenty of water, watch any backache, if disturbed by this sign of kidney trouble, use Doan's Pills. Doan's are recommended by many users the country over. Get Doan's Pills today!

ACROSS

1 The USSR
7 Queen of the gods
11 Yugoslavian form of comedian
12 Thoughts
14 Feeler
15 Mr. Washington
17 Make different
18 The Ram
20 Scottish Arctic explorer (1813-93)
21 Good, as weather
22 Faulty
23 John Stuart ——, English economist
24 Half a score
25 Baby Snooks
26 Miss Thompson of "Rain"
27 What the Kowtiki rait was made of
28 Seaport in Indo-China
29 A little bone
32 Remark
33 Former Prime Minister of France
34 D'etat et de grace
35 Jacob's is his betrothed
36 Malls
37 Spelling match
40 Baking place
42 Last failing
43 Edge of street
45 Small Japanese coin
46 In the future
48 Composition by Handel
49 Hegnifore
51 Hydrogen bomb explosions in South Carolina
52 Great Belgian violinist (1185-1931)
53 A lieutenant's command
54 Sip
55 Long Island military post
DOWN
1 Part of the name of a movie dog star
2 Say
3 Fly high
4 Thus
5 One of the Mormon faith
6 Hymn by Samuel Francis Smith
7 Harmonious: Colloq.
8 Herbs eaten by the Japanese
9 Modernist
10 Center of atomic research in Tennessee
11 Membranes' Anat.
13 Large sacred seal of the Pacific Coast
16 President before Wilson
19 Ease up
21 Bay of Japan
22 Composer of "Stormy Weather"
23 Cripples
25 500-pound units of cotton
26 Homley dishes
27 Professor of Herbert-Morrison
28 Below the Mason-Dixon line
29 Rent
30 "Up From ——" by Ik Across
31 Most placid
32 Premier of O'Kelly's country
34 Idea
36 Brooch
37 Circuit Court Justice from Ohio
38 Measure of work
39 Black
41 More modern
42 Hiawatha's transportation
44 Any athlete of Georgetown U.
45 Native of Riga
47 A lassie's negative
49 Buddhist pillar

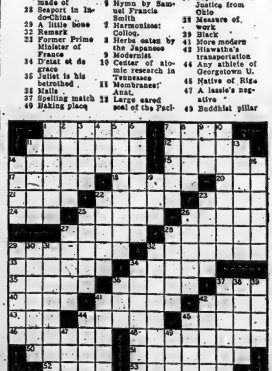

ANSWER to Previous Puzzle

P	I	A	C	I	E		K	L	A	I	R		R	E	V	U	E
A	L	U	M	I	N	A		A	N	N	I	E		R	O	M	E
P	A	R	I	S	I	N	D	O	O	R		D	O	N	I	A	
A	I	N	D	E	R	G	O	R	S		R	E	E	C	E		
		H	E	A	R												
A	I	R	G	A	I	N		S	H	O	O	T					
H	A	R	O	L	D		S	T	A	M	P						
C	R	A	W		A	U	L	A	E		L	O	O	P			
H	I	O	N	E	S	T		M	A	N		E	E	R	I	E	
			R	O	O	N	E	Y		L	O	V	I	T	I	A	N
D	E	B		C	P	A		B	O	B	I						
A	E	R	I	A	L		R	O	C	K	E	T	E	R			
R	O	O	S	T	E	R		A	D	O	R	E					
F	I	N	E	R		T	O	E	R		O	R	A	N			
T	E	X	A	S		D	O	W	N								

use the Want Ads to BUY SELL RENT HIRE

DIAL WO 8-5757 AFTER 8.30 A.M. — DEADLINE WORD ADS 10.30 A.M. — SMALL SEMI-DISPLAY 10.00 A.M. FOR SATURDAY'S PAPER DEADLINE IS FRIDAY P.M.

WANTED - FEMALE

HOUSEKEEPER FOR ONE ADULT. WO 8-7435.

HOUSEKEEPER, FULL OR PART-time. WO 8-5757. M24-tf

EXPERIENCED WAITRESS FOR evenings. No phone calls please. Apply in person to Belmont Restaurant, 282 Front. M24-tf

ONE OR TWO GIRLS FOR SNACK bar at Marysville, Ont. in dining room. Suitable hours arranged. Apply Box 24, Ontario Intelligencer.

WOMAN FOR DAYS, AS INVALID companion. Apply Box 25, Ontario Intelligencer.

BABIES' CONVALESCENT HOME, Plainfield, telephone Trenton 39 Jr. 2, requires two trained nurses for staff immediately. Only girls between ages of 21 and 30 need apply. Wages from $70 up to $100 monthly. Nice living quarters. Mrs. Leonora Velleman. N23-tf

2 EXPERIENCED SALESLADIES

in setting up House Parties and following up provided leads. A wonderful opportunity for the right girls. Excellent commission. Selling three outstanding household products. Bonus plan, other benefits.

Write, giving full details

BOX 3,
ONTARIO INTELLIGENCER
N24-tf

CAFETERIA EMPLOYEES

The Bay of Quinte District High School Board requires for the New Cafeteria at Belleville Collegiate & Vocational School for duties beginning January 3, 1956:

(1) A Qualified Operator with preference to one with dietary experience and

(2) A Cafeteria Assistant

Apply in writing, stating qualifications and experience, to

R. O. DULMAGE,
Secretary-Treasurer,
BAY OF QUINTE DISTRICT HIGH SCHOOL BOARD
226 John Street, Belleville
N23-21

WANTED

GOOD HOME FOR KITTENS. WO 8-2192.

TO BUY: USED SAFE, APPROXimate size 36 x 36 x 60. M24-3t

BUY THERE, I'M OLIVE KELLY, I do sewing, alterations. Experienced, reasonable rates. Telephone Pinnacle. N23-3t

FRIED AND SWINGING COWS need big heifers. Ask Crystal Egg Store for prices. N24-3t

DRAPES TO MAKE, 2-DAY SERvice. Experienced seamstress. WO 8-2192. Guarantee satisfaction. Will measure and hang. N19-1m

OLD FLASH BULBS, TRADE IN your old flash bulbs at Kelly's. Trade-in allowance 3c. Kelly's Camera Shop, 16 Victoria Crescent. N15-1m

WE REQUIRE MONEY FOR expand ars profitable business intervement. See Clarke Smith, Investor. N11-tf

ALL TYPES LIVE POULTRY and chickens, broilers. Highest prices paid. John R. Hills. WO 8-6244. N1-1m

USED CAMERAS

TRADE IN YOUR OLD CAMERA ON a new one by any of the following manufacturers: Argus, Bakie, Bolsey, Exacta, Kleinfilm, Perfecta, Polaroid, Rolleiflex, Rolleicord, Voigtlander. Also see the highest trade-in allowances on Kodak's great new 8 mm. 16 Victoria Ave., Belleville. O13-2m

FURNITURE STORE REMOVED TO 370 FRONT ST. — WE PAY CASH for prime used furniture of any description, stock, 54-Saw, service. Phone collect WO 8-2792, Belleville, or 787 Bloor St., Toronto. Ask for Manager, Mr. Nick Peconi. B15-tf

EMPLOYMENT WANTED

CONSTRUCTION, FACTORY OR similar work desired. WO 8-6406. Ask for Mr. Martin. M24-3t

POSITION AS HOUSEKEEPER OR practical nurse, reasonable wages. Box 16, Ontario Intelligencer. N23-3t

EXPERIENCED CLERK DESIRES Christmas employment. WO 8-2192. N23-3t

BABY CHICKS

FALL BRAY CHICKS, PRODUCING Brown Eggs, Starbro Pullets for sale. Limited number of chicks started, prompt shipments. Also Babcock strain pullets, started to order. Brooders for December-January. Bray Chicks, Cookshire, Que. Agent: E. A. Oates, 219 N. Front St., Belleville. Phone Woodland 2-8104. B-tf

WANTED - MALE

REQUIRED IMMEDIATELY, EXPERienced installation man for coal heating equipment. WO 8-3027 after 5. M24-3t

MAN WITH SOME RADIATOR repair experience. Apply Trudeau Motors, 3 Dundas. M24-3t

STAKE TRUCK DRIVER. BOX 57, Ontario Intelligencer. N24-3t

BARBER TO TAKE OVER SHOP or rent 1 chair, in Trenton. Main Street location, at red light, 12 Bedroom. Apply Ken Wannamaker, Trenton 6618. N23-3t

EXCEPTIONAL OPPORTUNITY FOR YOUNG AMBITIOUS

FURNITURE SALESMEN!

Drive and initiative more important than experience in furniture selling.

SALARY and COMMISSIONS

Good income and advancement assured to the man who meets our requirements.

Reply, giving age, reference, etc.

BOX 92,
ONTARIO INTELLIGENCER
N24-tf

EXPERIENCED

Body Men

NEEDED IN KINGSTON

We can guarantee permanent employment to 3 first class men. Top wages, with group insurance and Blue Cross.

Apply in Writing to

Edwards Motor Sales
(Body Shop)
KINGSTON, ONTARIO
N24-3t

AMBITIOUS YOUNG MAN

FOR FUTURE EXECUTIVE POSITION

IS REQUIRED BY GOOD CANADIAN FINANCE CO.

Must be married and between ages of 24-29.

Banking or finance experience an asset but not essential.

WO 8-8584
for appointment with
MR. GIBSON
N23-3t

Young Man

AGE 23 - 27
SINGLE

National sales finance company has permanent position available for leading to planned program of advancement

Many employee benefits Car and expenses provided. Must have at least matriculation. Banking and insurance experience of benefit, but not essential. Reply, giving full particulars to

THE MANAGER,
Commercial Credit Corp.
177 PINNACLE STREET
BELLEVILLE
O28-tf

OUTSTANDING OPPORTUNITY FOR YOUNG MEN

FEATURING GOOD PAY, fine working conditions, security and an excellent pension plan combined with an interesting outdoor life, here is an outstanding opportunity for a young man.

If you are a physically fit, forward-looking young Canadian you owe it to yourself to find out all about career opportunities in Canada's regular Army. For full information see the

ARMY
INFORMATION
TEAM

WATCH LOCAL ADVERTISING FOR TIME AND LOCATION OR CLIP THE COUPON AND MAIL TO:

Army Information Team,
Recruiting Centre,
194 Wellington St, Dept. B.
Ottawa, Ont.

Please let me have full information on an Army career.

Name .....

Street .....

City .....

I am ..... Years Old

N6-7-8-11-14-16-18-21-23-25-28-30

WANTED - MALE

LARGE, REPUTABLE, CANADIAN Manufacturer of Heating Equipment and Domestic Appliances has openings for keen, aggressive, Bureau-trained salesmen in the Trenton territory. Specializing on dealer, Contracting commissions with drawing account provided. Apply giving full particulars Box 44, Ontario Intelligencer. N24-3t

SALESMEN WANTED

FULL TIME

FOR THIS DISTRICT

TO ENROLL APPLICANTS IN TOP CANADIAN MOTOR CLUB. THE MEN WE WANT MUST HAVE SOME SELLING EXPERIENCE AND BE DETERMINED TO MAKE FOR THE MOST PROFITABLE AND SATISFYING JOB THEY HAVE KNOWN. MUST HAVE A CAR. PERSONAL INTERVIEWS GIVEN ALL APPLICANTS WITH COMPLETE RESUMES ONLY. PLEASE INCLUDE PHONE NUMBER.

BOX 71,
ONTARIO INTELLIGENCER

AGENTS WANTED

WANT TO MAKE $50. TO $75. weekly? Sell a trailer in Belleville, Madoc, Marmora, Trenton, Tweed or Napanee? Profitable territories write now to FAMILEX, Dept. A, Station C, Montreal. N23-3t

SALESMAN WANTED

WANTED: RELIABLE MAN AS Salesman for Rawleigh Business. Experience not necessary. A fine opportunity for a man to build a profitable business where Rawleigh Products are now sold. Age 21 to 50. Big profits. Products furnished on credit. Write Rawleigh's, Dept. MCL-132-182, Montreal, P.Q. M18-23

ACCOM. WANTED

FAMILY OF SEVEN DESIRES 3-bedroom house in Belleville district. Good terms. Can move immediately. Write immediate possession necessary. Box 26, Ontario Intelligencer. N24-3t

YOUNG COUPLE, DESIRABLE TENants, would like 2 or 4 rooms with bath. Phone WO 8-2192 after 5 p.m. M24-3t

TO RENT: 3 OR 5 BEDROOM HOUSE. Family being transferred to Belleville. Write Box 27, Ontario Intelligencer. N21-tf

WANTED: APARTMENTS AND houses to rent. Contact Vanover Realty, WO 8-4544. C27-12tf

TO LET

OFFICE SPACE — WE HAVE vacancies for 2 tenants occupancy 3 up-to-date offices on Front Street, Well decorated, heated and well lighted. One office is on the ground floor. Apply to Vanover Realty, 370 Front St. Phone WO 8-4544. Ask for Mr. Vanover Beatty. N. F. Hinton, Rental Agent. C27-12tf

APARTMENTS, HOUSES TO RENT. Vanover Realty. WO 8-4544. M17-tfn

EAST HILL, 382 GEORGE AT VICtoria, two-room unfurn. apartment. Heat, hot water supplied. Stove, refrigerator, linoleum. Private entry. Large bed-sitting room. Unheated. $40. per month. Apply 384 George, or call WO 8-4149, after 6 p.m. N15-tf

2-ROOM APARTMENT, FURNISHED and heated. Private entrance, private bathroom. Private entrance. Working couple. Phone WO 8-2192. M24-3t

APARTMENT, TWO BEDROOMS, living room, modern kitchen, bathroom, sun porch, Oil stove, electric hot water. Available immediately. Apply Robert Adams, Picton Highway Extension, Belleville. Phone 8-4144. N24-tf

MODERN APARTMENT, ALL conveniences, Centrally located. Conveniences for 2 or 3 adults. Free use of a working couple. $42 monthly. WO 8-2189. N14-tf

2-ROOM GROUND FLOOR APARTment with private entrance, furnished with new stove and refrigerator. Heat supplied. Couple or two business girls. Phone WO 8-2192 after 5 p.m. M24-3t

2 FURNISHED LIGHT HOUSEKEEPing rooms. Adults. Abstainers. WO 8-6921. M24-3t

3-ROOM HOUSE, 382½ COLEMAN Street. Upper floor. Apply WO 8-4882. N23-3t

3 ROOMS AND BATH, SELF-CONtained apartment. Ground floor. Private entrance. Oil heated. Hardwood floors. Continuous hot water. Built-in cupboards in kitchen. WO 8-5080 after 4. N23-3t

FURNISHED COTTAGE, WORKing couple, three rooms and shower available. Newburg. $30. Apply Bell-Trent Snack Bar, Trent Road. N23-tf

TWO HEATED, SELF-CONTAINED 3-room apartments. Phone WO 8-3005 evenings. N23-3t

2 UNFURNISHED ROOMS AT CANnifton. Phone WO 9-9451. N23-3t

3-ROOM APARTMENT, HEATED, 100 Bleecker. Apply WO 8-5080. N21-tf

COMFORTABLE ROOM FOR ONE or two. Kitchen privileges. On bus line. WO 8-2192. M24-3t

ROOMS FOR SLEEPING, BY NIGHT or week. Single or double. WO 8-2322. N22-1m

3-ROOM, FURNISHED, HEATED, apartment. Electricity, laundry and cold running water supplied. Apply 382½ Coleman St. Above St.

3-ROOM, UNFURNISHED, HEATED, upper apartment. Separate, bathroom and entrance. Close to town. Phone WO 2-1606. N22-4t

ROOMS FOR GENTLEMEN. 2-STOREY room apartment, partly furnished. WO 8-8827. N21-tf

TO LET

ACCOMMODATIONS FOR ELDERLY folk, pensioners and bed patients. Nursing care. Good references from doctors and patients. Trenton 6618. N23-3t

SELF - CONTAINED, FIVE - ROOM front apartment. Newly decorated. Heavy wiring. Hardwood floors. All conveniences. Phone WO 8-2192. Reasonable. WO 8-3742. M24-3t

3 PLEASANT UPSTAIRS ROOMS. Heated. Hardwood floors. Use of bath, hot and cold water. Convenient to children. Rent $40. Box 74, Ontario Intelligencer. M24-3t

ROOM AND BOARD, GIRL PREFERred. WO 8-4663. N23-3t

FURNISHED HOUSEKEEPING ROOM. Private entrance. WO 3-2310. M24-3t

NEW, MODERN BASEMENT APARTment, self-contained. Insulated Linoleum floors throughout. Living room, bedroom, kitchen, 3-piece bath and shower. Use of laundry room. All new, light fixtures and stove. Heat and electricity supplied for children. Abstainers. Apply 9-9790 from 1 p.m. - 8 p.m. N23-3t

FURNISHED HOUSEKEEPING ROOM. Near two bus stops. Suitable for two. Phone WO 8-2192. M24-3t

ROOM AND BOARD FOR GENTLEmen. Parking space. Near bus stop. Phone WO 8-6411. N24-3t

3-ROOM, HEATED, UNFURNISHED apartment and bath. Heavy wiring. Private entrance. Hardwood floors. Built-in cupboards. 119 Bridge. N23-3t

AT 58 CHARLOTTE STREET, NEW one-bedroom apartment. Tiled 4-piece bath, hot water heating, laundry facilities. Rent $60. monthly, per lst. $63. monthly. WO 2-1267, after 5 p.m. N22-3t

MODERN, FOUR-ROOM, HEATED, ground floor apartment. Garage. Very central. Immediate possession. Box 28, Ontario Intelligencer. N19-tf

ROOM AND BOARD OPTIONAL. Close to bus stop. 187 Station St. N22-3t

ROOM AND BOARD FOR YOUNG lady. Apply 187 Station St. N22-3t

ROOM, BOARD OPTIONAL. FOR gentleman. Private home. West 2931. WO 8-6274. N22-3t

HEATED OFFICES ON FRONT ST. Modern, ground floor. Reception office space suitable for almost any type of business. Apply Vanover Real Estate Broker, 370 Campbell. N17-tf

7-ROOM HOUSE ON STATION ROAD, 3 miles from Belleville. WO 8-2192. M24-3t

DRIVE-YOURSELF CARS. NOTHING daily, weekly or monthly. For information call 8-4544. M24-3t

SELF - CONTAINED, 3 - BEDROOM apartment. Unheated. Unfurnished. Continuous hot water. Private entrance. Ground floor. Good location. Very reasonable rent. Phone after 4. M24-3t

CORY HEATED, FURNISHED rooms for girls or girl privileges. Reasonable rent. WO 8-2192. N24-3t

ROOM AND BOARD FOR GENTLEman. West Hill. Use of phone. WO 8-2192. N24-3t

FURNISHED ROOM WITH COOKING privileges. At bus stop. WO 8-2192. N24-3t

COMFORTABLE BEDROOM, ALL conveniences. Gentleman preferred. One or two. WO 8-3007. N21-4t

FURNISHED HOUSEKEEPING ROOM All conveniences. Suitable for 1 or 2 adults. WO 8-2192. N21-tf

A HOME AWAY FROM HOME. Y.M.C.A. 38 Campbell Street. Rooms $.50 daily. $.70 weekly. A24-tf

FURNISHED APARTMENT, REFRIGerator, radio, suitable for two. Near bus. East Hill. On bus line. WO 8-2192. N23-3t

SMALL, UNHEATED, SELF-CONtained apartment. Available December. Apply Box 63, Ontario Intelligencer. N23-3t

HEATED 5-ROOM, SELF-CONTAINED apartment on Trent Road. Newly decorated. Oak and tile floors. WO 8-2132. N23-4t

FOR SALE

ALUMINUM
COMBINATION
STORMS,
SCREEN WINDOWS
AND DOORS

Jalousey Windows and Doors

Aluminum Railings Which Require No Painting

KOOL-VENT
NASH SALES

73 Sophia St.—Peterborough
RI 25252

Local Call: WO 2-4083
N6-7-8-11-14-16-18-21-23-25-28-30

FOR SALE

CHRISTMAS TREES, SCOTCH PINE, assorted sizes. About 6,000. Any number 1 or more. Reasonable. Ideal for cottage, to cut now for Christmas. Very quickly for Cash. Apply Stanley Hamilton, Grange Grove 1-R-12. N22-3t-tfn

APPLES: MACS, COURTLANDS, Wealthies, Spies, Baldwins, Greenings, Russets, Delicious, Snows, Fameuse-Frankford Road. Phone WO 8-4781. B10-tf-N23-3t-tfn

3 LATE MODEL ONE TON EXPRESS and stake bodies. Priced to sell. After 5 p.m. WO 8-6288. M24-3t

McCLARY GAS, WOOD AND COAL combination. Used short time only. Completely installed with all connections. Ideal for cottage. Apply 384½ George, or call at 382½ Front St. WO 8-4535. M24-3t

BOY'S CLOTHING, SIZE 16-18; Girl's clothing, size 14. Also 2 pairs yellow rubber boots, size 8. WO 8-5447. N24-3t

SWAP MY LATE MODEL 3 H.P. lightweight chain saw, for power hoist, concrete mixer, or ? WO 8-6411. N24-3t

TIRE GLADIRON. LIKE NEW. WO 8-6411. N24-3t

UPRIGHT PIANO, THOR IRONER; kitchen cabinet with glass doors; artificial fireplace; small Quebec heater with quantity of blows. WO 8-7782. N24-3t

COLEMAN SPACE HEATER, LARGE size, $1,000 B.T.U. Complete with blower. Good condition. Reasonable. WO 8-7960. N23-3t

BUNGALOW, 3-BEDROOM, OIL heated, semi-modern, 2 fireplaces, hardwood floors, panelled walls, attached garage. Phone WO 8-4002. N23-1m

KEYS DUPLICATED WHILE YOU wait! An extra key today saves worry tomorrow. Cooke's Key & Bicycles, 142 Front. M24-3t

NOT NECESSARY TO PHONE Vanover Realty. Drive over to 370 Aluminum Combination Storms, Screen Windows and Doors. Phone Cory Elderly West Bridge who sells Vanover Realty the best made. Also iron railings. N21-4t

FUEL OILS

AND

200-GAL. TANKS

Fawcett Space Heaters

FOR ALL FUEL NEEDS

SEE US

ROSEBUSH BROS.

CITIES SERVICE STATION
220 N. Front St. — WO 8-2151
M21-tf

CHRISTMAS SPECIALS!

— * —

OUR TOYLAND
is filled with wonderful Toys, Games, Dolls, Books, Cars and Tractors. Bring the children in and look around at the finest selection of toys in Belleville.

BEAUTIFUL
CEDAR CHESTS
Light and Dark Finishes
Choose Now While Selection Is Best

LARGE SALE OF
BATHROOM HAMPERS
Many Colors

USED FURNITURE

3-PC. CHESTERFIELD

Very Good

$49.50

GREY CHROME SET

5-Piece

$24.50

PERCIVAL ANNEX
333 FRONT ST. — WO 8-8393
N23-2t

PRE-CHRISTMAS SPECIAL!

21"
DUMONT
TABLE MODEL
With Matching Base

THIS SET HAS A
BRAND NEW PICTURE TUBE!
WITH FULL YEAR WARRANTY

$199.
COMPLETE

BOOTH
RADIO & TELEVISION
Limited
170 FRONT ST. — WO 8-5725
N24-3t

STOKER

CAPITAL STOKER

* 600-lb. Hopper

* 3-Speed Feed, 50, 90, 150 lbs. per hour

* New Worm

PHONE: MR. WATT

Deacon Bros. Ltd.
WO 2-3434
N21-8t

NEW '56 C.E. T.V.

21" Console Models

COMPLETELY INSTALLED
WITH ALL-BAND ANTENNAE
AND 90-DAY FREE SERVICE

Only $299.50

R. E. KUNTZE & SONS
Limited
317 FRONT ST. — WO 8-6428
N23-2t

USED
FINDLAY
SPACE HEATER
GOOD CONDITION

$39.95

BILL DELINE Ltd.
283 COLEMAN ST. — WO 2-3483

"It's getting on my nerves. He's been like that ever since he got his new teeth."

FOR SALE

1 USED BENDIX AUTOMATIC washer, guaranteed in good working condition. Your choice for only $99.95. Terms as low as $5.00 down. Front.

LADIES' WHITE TUBE SKATES, size 8. $4. WO 2-2865.

KITCHEN CABINET, WASHING machine, 2 piece kitchen suite. Apply WO 8-3310.

CAST IRON PEDESTAL SINK. WHITE. WO 8-8694. M23-3t

USED FURNITURE, WALNUT BUFfet, 4 pc. bed wood, circulating heater, coal iron stove, Good condition. $25. R. E. Kuntze & Sons, 317 Front. N23-3t

KODASCOPE 16 MM. PROJECTOR, Model 20. Artisan Camera Shop. 229 Front St. M23-3t

APPLE, HAND-PICKED, 2nd GRADE. Mac, Mc. Intosh and Delicious at Mohr's Fruit Stand, Cherrydale, Orchard Road. B-tf

ALFALFA AND TIMOTHY HAY. IN wire bales. Stored inside. Phone 77 Stirling. N23-3t

CHINESE BABY CARRIAGE, EXCEL lent blue, new condition; pla-pen. WO 2-3611. N23-3t

REAL ESTATE FOR SALE

100-ACRE FARM, PRINCE EDWARD County, Consecon Lake, Plenty of water, Some wood. Apply Mr. Rolet, Sample, Demorestville. M23-3t

Full Price $6,500.

COMPACT, MODERN, 2-BEDROOM, BUNGALOW. Oak floors, laundry room, large modern kitchen. Situated in the finest residential area in North end. Terms arranged.

Taxes $59.00

MODERN 2-BEDROOM BUNGALOW located 7½ Acres Lane, Thurlow. Oak floors, Large, modern kitchen, full basement, automatic oil heat. As little as $2,500. down may handle. Immediate possession.

$2,673 Down

LOVELY NEW, MODERN 6-room 11½-storey brick home, just completed. Oak floors, Full tile bath. Steel basement. Forced air oil heating. This home has a beautiful fireplace and is in the ideal family home. Will sell quickly at $12,000.

$2,500 Down

MODERN BUNGALOW with 2 huge bedrooms. Extra large living and dining room. Oak floors throughout and many other fine features. Rough plumbing in basement for future apartment. Priced at only $9,950.

E. J. SAUNDERS
Realtor
INSURANCE — REAL ESTATE
EVENINGS BL.ND.—PINNACLE 6741
Evenings —
E. J. SAUNDERS — WO 2-1138
G. W. JOYCE — WO 2-3923

CHARMING BUNGALOW

The 22-ft. living room with large picture window is one of the many features in this 3-bedroom bungalow. The master bedroom is 14 x 11 ft. The other bedrooms are average size. The bright kitchen has ample cupboard space. There is an entrance to the attached garage from the fully basement. Oil heating.

The landscaped and immaculate condition of this home reflect the care it has had.

FULL PRICE $15,000.

The Belleville Insurance Agencies Limited

OFFICE PHONE WO 8-1110
C. D. CROSBY — WO 8-6078
ART FRANCIS — 3-2238
(Sales Representatives)

FOR SALE

NEW BRICK, 1½-STOREY HOUSE, Plastered, Low taxes, West Hill. Priced off Furnace. WO 2-6822. M23-3t

NEW 3-BEDROOM BUNGALOW, Oil furnace. 45 Valleyview Crescent. WO 8-7503. M23-3t

FRAME HOUSE, 1½-STOREY, SIX rooms, Low taxes. Close to Coal Office. Quick Sale. Front. M23-3t

ATTRACTIVE SIX-ROOM HOUSE, sun porch, attached garage, ½ acre land, Excellent location and condition, in village near Belleville. Riverside, Box 81, Ontario Intelligencer. N23-3t

D. J. WHALEN
REAL ESTATE BROKER
BELLEVILLE - KINGSTON

$7,500.

Two-bedroom Bungalow, West End, only a few years old. Kitchen, living room, bath, full basement, oil furnace. Garage and breezeway. Close to school. Only $7,500. down.

Handy Man's Special!

$4,500.

Four-room Bungalow, Foxboro Road. Kitchen, living room and bedroom finished. Some work to be done on other rooms. Great value. Call to see it. $3,000. down.

Rossmore

$6,000. buys this lovely Bungalow. Two bedrooms with tiled bath. Large living room. Dining room. Hardwood floors throughout. Heavy wiring. Storms, Screens. Lot size 75 x 132. Low down payment $2,500.

Bungalow

Two Bedrooms, Sunroom, 4-piece tiled bath. New electric stove and refrigerator included. Hardwood floors throughout. Insulated. Oil heated. Full basement. Laundry tubs. Hot water tank. Fenced lot with well. Aluminum storms and screens. A dream home for only $10,250.

$1,500. Down

Buys this Five-bedroom, Two-storey brick home. Living room, dining room, living room, 3-piece bathroom, Hardwood floors throughout. Full basement. Oil heated. Priced at $7,300.

NHA.

We are pleased to have a "Call" full selection of Brand New Three-bedroom Brick Bungalows now ready for immediate occupancy in various parts of the city. Locations. We would like to show them to you.

D. J. WHALEN
Real Estate Broker
405 FRONT ST. — Phone WO 8-5757
M. ROY ANDERSON — WO 8-4572
D. J. WHALEN — WO 8-7503
M23-3t

D. J. WHALEN
Real Estate Broker

We are pleased to be [illegible] as Exclusive Agents for Toronto Real Estate Developers for the sale of properties in the new subdivision of Prince Edward County.

59 Building Lots will be available for purchase. Each lot will have plenty of trees. These may be purchased as low as $100. down.

Full particulars will soon be available.

AUTOMOTIVE

'41 FORD SEDAN, GOOD CONDITION, new tires, $300. Phone 962-2626 after 5:30 James St. 47-3c

3 JEEPS, '39 AND '46 GOOD RUBber, clean, with tops. Phone 962-2626 Colborne. 47-3c

'37 NASH LAFAYETTE, GOOD tires, motor in fair condition, $100 or best offer. Phone WO 2-9619. A10-tf

TO SELL AT ONCE—MOTOR, new motor, 283ci; 48 Chevrolet, 5483; '47 Ford, 7150; '46 Ford, 6150; '41 Pinnacle Movers, opposite A & P. 252-tf

SPECIAL! BEAUTIFUL CATALINA Shoreline Pontiac. Perfect condition in every way. Low mileage, '52 motor, new tires, radio, heater. Phone WO 2-9642. M24-2t

'37 DODGE 2-TON STAKE. A1 condition. Complete with racks and tarp. WO 2-7777. M24-2t

PRIVATE 1948 OLDMOBILE, 6 cylinder, 2 door, fully equipped. Beautiful condition. No rust. Call 315 Bleecker Ave. after 4:30. M23-2t

'49 HARLEY SEDAN, CRUISING clean good tires and body. Very clean, license, WO 6-8561. M24-2t

'51 MERCURY SEDAN, RADIO, overdrive, air conditioning, clean condition. WO 2-9642. M24-2t

LATE MODEL PONTIAC HEAVY duty wrecker, 20 ft. boom, 40 ft. tow wire $6.50. Canadian Tire. N4-1m

SUPER QUALITY PERMANENT tire and tube repairs. Sold at Canadian Tire Corporation Belleville. C6-1m

BELLEVILLE'S BEST USED CARS AND TRUCKS —x— NO PAYMENT UNTIL JANUARY 16, 1956 —x— J. B. BOYCE & SONS LIMITED 350 FRONT ST.—FOXBORO RD. WO 8-2343 — WO 8-2152 — WO 8-2154 N5-am-tr-th-f-17

Attention Car Buyers!

'49 MODELS TO NEW CARS ONLY

OUR LOW COST FINANCING AND INSURANCE PLAN WILL HELP YOU MAKE A BETTER DEAL

BEFORE YOU BUY . . . TALK TO US

W. J. McCORMICK Insurance — Real Estate 373½ FRONT ST. — WO 8-3237 N1-sts-tu-th-f-12

NOTICE

THURLOW TOWNSHIP TAXPAYERS

PLEASE TAKE NOTICE that the last day for payment of 1955 taxes without penalty is Thursday, December 15th, 1955.

Your co-operation in making early payment will be greatly appreciated.

R. L. SAFOE, Tax Collector. N24-2t

BY TENDER

7-ROOM, 2-STOREY FRAME HOUSE

Including heating system and plumbing, at 39 Moira St. West. Must be moved from its foundation before the 30th day of November next.

Tenders to be addressed to:

MR. O. H. SCOTT, Secretary, Belleville Utilities Commission, 277 Front Street, Belleville.

Closing date for tenders, 12 o'clock noon on Friday, December 2nd, 1955. N24-2t

NOTICE TO CREDITORS AND OTHERS

IN THE MATTER OF THE ESTATE OF MAY BROWN, late of the City of Belleville in the County of Hastings, Spinster, Deceased.

CREDITORS AND OTHERS having claims against the estate of the above named are hereby notified to send them to the undersigned on or before the 15th day of December, 1955, after which date the Executrix will proceed to distribute the assets of the said Estate having regard only to the claims of which she then has notice.

DATED this 15th day of November, A.D., 1955.

COLLINS & COLLINS, 246 Church Street, Belleville, Ontario. Solicitors for the Executrix. N16-2t-26

PLACED ON PROBATION FOR LONG BEACH, Calif. (AP)—Mrs. Marian E. Kearney, 23, was placed on a year's probation after pleading guilty Monday to involuntary manslaughter in the death of her three-year-old son. Mrs. Kearney was accused of striking him on the head with a butcher knife last July 20 after he refused to drink his milk.

WHO CAN DO IT?

BUILDING SUPPLIES

G. F. ALBRIGHT LUMBER CO. THEIR motto WO 2-3134 Station St. Ed Jones, roofing, hardwood flooring, plywood, sash, doors, mill work. Everything from sills to shingles. A10-tf

LUMBER, SHINGLES, BUILDING stone, millwork, cement, bricks, sand, gravel. Belleville Builders Supplies Ltd. St. Paul St. WO 2-4426. J22-tf

LUMBER, ROOFING INSULATION and millwork. Everything from sills to shingles. Also a complete line of wood, sash, doors, moulding and plywood. Call, Mott, 324 Front Street, Belleville. WO 2-3434. J30-tf

CONCRETE

READY MIXED CONCRETE FOR ALL your requirements. McFarland's Ready Mix Concrete Phone WO 2-3673 Percy Foxboro Road. We specialize in large jobs. If it's ... ready mixed concrete, it's good.... Free estimates. M13-1m

DRESSMAKING

DRESSMAKING AND ALTERATIONS Ladies suits, coats, dresses and sportswear. Quick and prompt service. WO 2-4154. J239-1m

FRESH FISH

FRESH CAUGHT PICKEREL, LAKE whitefish and dressed haddock. Bay of Quinte Fisheries. WO 8-4154. M10-1m

ICE and FUEL

HARRY SMITH ICE COAL FUEL. Phone St. 7 O 8-7919 M24-tf

PLASTERING

CEMENT BLOCKS, STUCCOED; cement floors. Chimney work, footings. Work guaranteed. WO 8-4178. J211-tf

PAINTING & DECORATING

IF YOU WANT A PAINTING JOB done a little better than you have been having, call Moran Enterprises Ltd. View 39-B-31. Free estimates. C29-1m

VACUUMS FOR SALE

ELECTROLUX, AUTOMATIC AND regular models. Also polishers, sales and service and rentals. 9 Bridge St. WO 8-8292. J2-1m

VENETIAN BLINDS

VENETIAN BLIND SERVICE

Blinds Cleaned, Retaped, Recorded and Repaired BELLEVILLE BLIND MFG. DIAL WO 8-8681 F28-1y

SHARPENING SERVICE

LAWNMOWERS, SAWS, SCISSORS, mixers, machine sharpening. 86 South John Street, Mr. Joe Bignell. Pick up and deliver. C15-1m

T.V. SALES AND SERVICE

ALL - WAVE AERIALS; AERIAL change-overs; electric rotators. Phone Bonnell Electric WO 8-6116 for prices. N6-1m

CANADIAN TELEVISION SERVICE installation and repair. Expert and efficient work guaranteed. WO 8-2814. A22-tf

SLAUGHTERING

ALL TYPES LIVESTOCK DRESSED or ready for locker. Omer Chisholm R. R. 2, Ballevelle. WO 8-4154. J30-tf

TRUCKING

RICE BLACK LOAM, SAND FILL, crushed stone, limestone, clinkers, stone for concrete mixing, driveway stone. Phone WO 8-3683 (no toll chg.) Frankford 3 r 13. J29-tf

"IF IT'S LOADED WE'LL HAUL IT" LOAM SAND, GRAVEL, CRUSHED stone, cinders. General trucking. Thompson Bros. Carriers Phone WO 8-7608. A8-tf

NOTICE

SIDNEY TOWNSHIP

Applications will be received for the appointment of Clerk for the Township of Sidney.

Forward these applications addressed to the undersigned not later than December 3rd, 1955 at 8 p.m.

J. D. VANDERWATER, Reeve, Sidney Township, Foxboro, Ont. N11-16-23

PETS FOR SALE

AMERICAN COCKER SPANIEL puppies. Purebred. Black, Female. Will hold until Christmas. WO 8-6863. J30-tf

REGISTERED PEKINESE, SPANIEL, Boston Terrier puppies. Belleville Square Saturday morning. Will deliver. Phone Frankford 3 r 23 Corbyville. M22-3t

REGISTERED ENGLISH SPRINGER Spaniel. Reasonable for quick sale. WO 2-8863. M24-2t

REGISTERED GERMAN SHEPHERD dog. Female, 1 year old. Phone 948-R-2 Deseronto, after 7 p.m. M24-2t

BOXER PUPS

RAISED RIGHT—PRICED RIGHT COME AND SEE THEM

A. O. FIDGETT 36 LEWIS ST. — TRENTON M24-2t

CHRISTMAS PUPPIES

WILL HOLD FOR CHRISTMAS. Welsh Corgi. Toy Fox Terriers. Spaniels and Boston puppies. Male and female. Toys, pictured. Edgewood Kennels, R. R. 2, Belleville, Avondale Road. M23-1m

BUSINESS DIRECTORY

ACCOUNTANTS

T. A. MACHOLD

PUBLIC ACCOUNTANT AUDITOR 326 Front St. (W. of Bosenberg Hotel) PHONE WO 2-4621 RESIDENCE: MT. VIEW 62-R-13 J22-tf

KENNETH J. SODEN

PUBLIC ACCOUNTANT AUDITOR 1 BELLEVILLE — WO 2-3949 ST-tf

W. S. STONE

CHARTERED ACCOUNTANT 188 Dundas Street West (Corner Bridge Street) WO 2-4263 B266-tf

GEO. A. WELCH and COMPANY

Chartered Accountants BELLEVILLE (Stobie Building) WO 2-3268 344 Pinnacle St. Ottawa — Cornwall S2-tf

ANTIQUES

BOUGHT — SOLD Primitives, Prints, Manuscripts, Gold, Silver, Pewter, Pewter, Brass Glass Chips Arrow Heads Indian Artifacts T. G. WRIGHTMEYER Retired Furniture — Orientals 182 Dundas St. W. — Belleville J2-tf

ARTISTS' SUPPLIES

QUINTE PAINT AND WALLPAPER

GRUMBACHER "PRE-TESTED" OILS BRUSHES — CANVAS — EASELS RUBBER BAND STRETCHERS — PALETTES 272 FRONT ST. PHONE WO 8-7715 Belleville, Ont. J2-tf

BURROWS & FROST GENERAL INSURANCE and Financial Agents 244 Front St. Belleville, Ont. PHONE WO 8-3494 PHONE WO 8-4779 S1-tf

ARCHITECT

WATSON and WIEGAND ARCHITECTS 344 FRONT ST. BELLEVILLE ONT. B242-tf

BUILDERS' SUPPLIES

LUMBER ROOFING — INSULATION SIDING — SHINGLES MASONITE — PLYWOODS DOORS — MOULDING WINDOWS E. D. MOTT Lumber and Builders' Supplies 370 FRONT ST. WO 2-5354 S2-tf

CONSULTING ENGINEER

R. FRANK QUICK (Consulting Engineer) Design and Supervision of Heating, Plumbing, Ventilating, Air-Conditioning and Lighting Systems 101½ MOIRA ST. E. WO 8-4887 N9-1y

CATERING

McCAW'S DRIVE-IN For Box reservations Office and Club Parties Wedding Receptions. FOR RESERVATIONS WO 8-8403 N15-1m

CONCRETE

McFarland Ready Mix Concrete Products Company Foxboro Road Phone WO 2-3673 Bench Mark (no toll chg.) Frankford 3 r 13 "IF IT'S READY MIX IT'S GOOD" FREE ESTIMATES J9-1y

CARTAGE

For Courteous and Efficient MOVING SERVICE CARTAGE WO 8-6711 ART BRUNDAGE DELIVERY Fully Insured M19-1y

CHIROPRACTORS

FREDRICK FORSTER, D.C. 256½ Front St. Quick & Effective Help WO 8-8514 C32-tf

ROBERT D KNOX, D.C. Doctor of Chiropractic X-RAY 204 Front ST. (Over Stroud's Gift Shop) Office WO 8-6023—Res. WO 7-2266 A17-1m

EAVESTROUGHING

Eavestrough Installed Roofing and General Repair ROBERT BAILEY Point Anne WO 8-8974 J24-1y

EAVESTROUGH ROOFING

Roofing of All Kinds, Shingles, Built-up, Metal, etc. EAVESTROUGHS INSTALLED 30C PER FOOT AND UP Budget terms can be arranged, with free estimates given promptly. GEORGE BAILEY POINT ANNE WO 8-4988

FLOOR FINISHING

EARLE DARRAH Dial WO 8-8078—56 Bridge St. E SANDING MACHINES and FLOOR POLISHERS FOR RENT Expert Installation on Marlic Rubber Tile and Kentile Floors FREE ESTIMATES As Near As Your Phone J25-tf

FLOORS and WALLS

PIDUTTI — FABBRI TILE and TERRAZZO CO. CLASSIFIED FLOOR and WALL TILE TERRAZZO FLOORS — Guaranteed Repairs on Tile and Terrazzo Floors and Walls. Free Estimates Promptly Given PHONE WO 8-7725 OR WO 8-6396 M26-tf

FOOT SPECIALIST

H. W. ROBESON FOOT and APPLIANCE SPECIALIST Fallen arches, swollen ankles, metatarsal, bunion, heel and knee strain ing therefrom such as arthritis, sciatica, rheumatism, foot trouble. OFFICE HOURS: 9 to 12 - 2 to 5 Wednesday 9 to 12 only 144 FRONT ST. PHONE WO 8-5763 (Opposite Capitol Theatre) J6-tf

HAIR DRESSING

LEEMAN'S HAIRDRESSING 187 GEORGE ST. OUR SKILLED OPERATORS GUARANTEE YOU "THAT PERFECTLY GROOMED LOOK" Phone WO 2-6184 for Appointment S23-tf

INSURANCE

HALL & EARLE (Nora Hall, Proprietor Owner) ACCIDENT and PLATE GLASS Covered Insurance Specialists 272 FRONT ST. PHONE WO 8-7715 Belleville, Ont. J2-tf

BURROWS & FROST GENERAL INSURANCE and Financial Agents 244 Front St. Belleville, Ont. PHONE WO 8-3494 PHONE WO 8-4779 S1-tf

MIMEOGRAPHING RUBBER STAMPS

THE JAMES TEXTS LIMITED Fast, efficient service on all needs: Reports, covers, cut forms, letterheads, envelopes, folders, etc. Thirty day service on all printing. Call us for Numbering Machines and Supplies. 179 - 183 Front Street PHONE WO 8-4779 S6-tf

PLATING

BELLEVILLE PLATERS Specializing in Copper, Nickel, Chrome Plating Phone WO 8-8514 or WO 8-8243 (Next to T.M.C.A. Campbell Street) B4-tf

SLIPCOVERS

SLIPCOVERS JEANNE JACKSON Phone Trenton 7019 Custom-Tailored Slipcovers and Drapes Guaranteed MADE TO ORDER ESTIMATES GIVEN J4-1y

RENTALS

QUINTE PAINT AND WALLPAPER TO RENT — BY DAY OR WEEK SANDERS — Belt, Disc FLOOR POLISHERS ELECTRIC SCRUBBERS ALUMINUM EXTENSION LADDERS 18 McAINSLIE ST. PHONE WO 8-8504 (Next Market Square)

TYPEWRITER REPAIRS

THE JAMES TEXTS LIMITED Prompt and Efficient Repairs on All Makes of Typewriters, Adding Machines Typewriters and Adding Machines 179 - 183 Front Street PHONE WO 8-4779 S7-tf

UPHOLSTERING

Special Christmas Prices! HOLLAND'S UPHOLSTERING ALL TYPES OF FURNITURE REBUILT — REMODELLED Free Estimates 261 NORTH FRONT ST. WO 8-7263 M3-1m

UPHOLSTERING ROSSMORE UPHOLSTERY Phone Mt. View 44-R-12 New and Refinishing Work Furniture and Automobile Free Estimates Appreciated Air-Foam Rubber a Specialty HOWARD ROCKWOOD R. R. 2, BELLEVILLE M24-2t

WATER LOCATOR

HERBERT FOX, 18½ ISABEL ST., Belleville. Phone WO 2-3186 evenings. 60 years' experience. C27-1m

VETERINARIAN

DR. KEITH B. HARRISON VETERINARIAN Offices: 278 South of Roslin On Highway No. 2 Phone WO 8-6414 And at Tweed Feed Mill PHONE TWEED 8 J18-tf

DR. PAUL FOSTER VETERINARIAN Office at: 28 COLLEGE ST. E. BELLEVILLE PHONE WO 8-6842 B6-tf

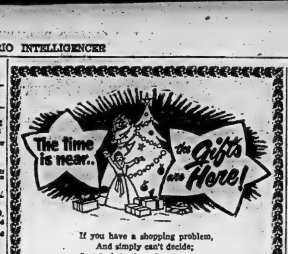

SPLENDID FOR HER

ESPECIALLY FOR HER—JONATHAN Logan Dresses, smaller sizes up to size 15. William's Ladies' Wear, 287 Front. J24-tf

KIDDIES' TOYLAND

BICYCLES AND TRICYCLES. As Christmas gifts they always please the boys and girls. Also the new "Toy Bike" for two to eight years. Hanley, 118 Front. J25-1m

SHOP AT PRICEVAL'S TOYLAND, 251 Front. Wheel goods, kiddies' games sets, mechanical toys, dolls, trains, games, telephones, guns. N23-1m

TOYS! TOYS! TOYS! ON SUNDAY, 11 down — 5 weekly. Provincial Tire, 244 Front St. N23-2t

FOR HER

HOW WONDERFUL! HE BOUGHT me an Ingis Automatic Clothes Dryer. Ingis Appliances Ltd. is the ideal Christmas gift. One that will be appreciated throughout the years to come. See them at the John Lewis Co. Ltd., 343 Front St. N23-2t

THIS CHRISTMAS, COMPLETE 1956 Christmas outfit with beautiful Timex watch. Various prices. Paul Mercier Jewellers, 307 Front. N23-2t

SHE WILL ADORE A LOVELY Wrist Watch or Mirror from Ingis Appliances. Various styles, bevelled mirrors. Ingis Appliances Ltd. Open them at Seldon's Drug Store. N23-2t

ONE DOLLAR WILL HOLD YOUR Jewellery and Watch Purchases. Watches and Jewellery set Aside Layaway. Quackenbush Jewelry Building. WO 8-9041. N23-1m

GIFTS BY FABERGE

PERFUMES, COLOGNES AND BATH Powders make perfect Christmas gift. Sold only at Latimer's Drug Store. N23-1m

EARLY DATE

PEGGY'S BEAUTY SALON REMINDS you to make appointment early for Christmas parties. Phone WO 8-6974. N23-12t

DURING THE CHRISTMAS SEASON don't delay, call today; an early appointment always appreciated. Brittania Salon, WO 8-3497. N23-12t

FAMILY GIFTS

"FIESTA WALLS," SOMETHING new. Please mother or dad for Christmas. Quackenbush Jewelry appearance to the family car. Call 315 Bleecker Ave. N23-2t

FREE TURKEYS! PURCHASE OF $10.00 or more at Ferris' give you a free turkey. R. B. Ferris. N23-1m

SEE OUR COMPLETE LINE OF electrical Christmas gifts. Come in and see our Christmas layaway plan. Ontario Electric. N23-1m

GIFTS FOR EVERYONE AT Christmas. Phone WO 8-6396 for a complete line of Beaver power tools and Kitchenaid. N23-1m

ELECTROLUX WITH AUTOMATIC cord winder and attractive chrome dust bag. Also regular models of cleaners and polishers. Electrolux Office, Phone WO 8-6396. N23-1m

TOYS, WAGONS, CHRISTMAS trees, Christmas lights supplied by Customers Hardware, 111 North Front. N23-1m

THIS CHRISTMAS GIVE A 1958 21" WESTINGHOUSE Console Television Priced Lower Than Ever —x— BEAUTIFUL CABINETS ALUMINIZED PICTURE TUBE CASCODE TUNER ALL THE LATEST FEATURES Only $229.95 (Home Service Optional) DAVID'S 312 FRONT ST.—BELLEVILLE N23-2t

LEATHER GOODS

SPECIAL CHRISTMAS GIFTS: LUGgage, Briefcases, Writing Cases, Handbags, Jewel Boxes. Initialled free. Lasky's Shoe Store, 333 Front St. N23-1m

GIFTS — LUGGAGE — HANDBAGS Leathergoods purchased from as Initialling free. Ryder's Leather Goods, 184 Front St. N23-1m

GIFT SUGGESTIONS

BAFFLED, BEWILDERED AND Bothered? Don't know what to give, that not knowing is over. Kinsler's Music Centre, give an R.C.A. Victor Record Player. Phone WO 8-6396 Make shopping easy. N23-1m

EVERYONE LOVES A GOOD SHOW Give Books of Famous Players Theatre Tickets, packaged in clever gift cartonettes. Honored the year 'round at the Belleville Theatre. Drive in Worry no more. Gift certificate for that your friends may have them. Available at your theatre and at children. Belle Theatre. WO 8-6306. N23-1m

THE IDEAL GIFT FOR CHRISTMAS! Season Tickets to Theatre. Adults, $2.15; Children $1. Good in any show, theatre east or coast. McCarthy Theatre. N23-1m

LAYAWAY ALL SLEIGH BELLS! Healthy toy for girl or boy! Cooke's Toys & Bicycles, 143 Front. N23-1m

HURRY! HURRY! ORDER NOW! To insure Christmas delivery of fine advertising novelties, such as calendars, greeting cards, etc. Now is the time to order. Phone WO 8-6396 or write Greetings Dept. Ontario Electric. N23-2t

C. RETT'S, WHERE PRICES ARE lower and quality higher. Make special in watches and diamonds. F. M. Garratt. N23-1m

GIVE AN ELECTRIC TABLE LAMP for Christmas! Ontario has a variety of smart styles. Come see them all at 273½ Front. N23-2t Prices start at $6.50.

SEWING MACHINES

GIVE A SINGER SEWING MACHINE for Christmas. Prices from ninety-four dollars, or $1.25 down. 225 Front. N23-1m

FOR THE SPORTSMAN

SKATES, HOCKEY EQUIPMENT, fishing tackle, hunting supplies, sporting clothes, ammunition. Bill Mills Sporting Goods. 300 Bridge St. E. WO 8-8611. N23-1m

CHRISTMAS FLOWERS

BEAUTIFUL FLOWERS AND PLOTS, artful blends of lasting loveliness are ready for Christmas giving. Christmas spirit. See them at Bellevue Flower Shop, operated by Mr. and Mrs. Ernest Upper. Phone WO 2-0077. N23-1m

FOR THE YOUNG CROWD

WHAT COULD BE NICER THAN A SET OF SKATES for Christmas? Phone 962-2626 Colborne or Trenton 4249 Let us help you select that special pair. Lasky's Shoe Store, 333 Front St. WO 8-3322. N23-2t

"THE TINY BIKE," IDEAL CHRISTmas gift for boy or girl, ages two to eight years. Must be seen to be appreciated. Cooke's Toys & Bicycles, 143 Front. N23-1m

STUDENTS LICENCE LIMITED, 170 Front Street, Bicycles, tricycles, wagons, toboggans, sleds, skis, hockey equipment, fleurs skates, flashlights, batteries. N23-2t

FOR THAT EXTRA GIFT

VIEWMASTER CLEARANCE SALE. Reels $1.98. Projector $12. Attachments $1.98. Camera Store. N23-1m

FOR THE HOME

GIFT PROBLEMS ARE A PLEASURE at the John Lewis Company. Use the Layaway Plan. Phone Belleville 365 Front St. WO 8-3325. N23-2t

GIFT SELECTIONS

GIFTS TO TREASURE A LIFETIME!

SEWING MACHINE CLEARANCE OF 1955 MODELS

QUEEN ANNE CABINET Complete With Attachments Only $129.50

R.C.A. VICTOR RECORD PLAYER 2-Speed — With One Amplifier Only $29.95

CROSLEY CLOCK RADIOS Green and Maroon Only $49.95

SELECTION OF T.V. LAMPS Only $6.95

IRELAND'S APPLIANCES 310 FRONT ST. — WO 2-3401 N23-2t

MR. TWEEDY

by Ned Riddle

"Don't use that table lighter right away, Tweedy. I just filled it."

'Copter Proves Impressive Aid In Traffic Check

ST. CATHARINES (CP)—Constable E. V. McGrell of the Ontario Provincial Police said Thursday he was satisfied helicopters can be used effectively to crack down on speeders and careless drivers.

The commissioner was commenting on the OPP's use of a helicopter which patrolled the Queen Elizabeth Way between Toronto and Niagara Falls.

The helicopter was borrowed from the Ontario Hydro for the day as an experiment to see if it could be used to advantage in the air-ground patrol system in safety campaign.

OPP inspector W. H. Clark, who rode in the helicopter and reported traffic violations and control problems to cruisers on the highway, said he was "highly impressed" with the operation.

Canadian Navy's Ship-Building Head Will Retire

OTTAWA (CP) — Approaching retirement of Rear-Admiral John Grant Knowlton, OBE, 52, who for 29 years has directed or set precedented peacetime ship-building program for the Canadian navy, was announced today.

Defence Minister Campney said Rear-Admiral Knowlton of Saint John, N. B., and Ottawa, veteran of 37 years of navy service, will go on retirement leave next Jan. 9 after serving since September, 1947, as chief of naval technical services and member of the naval boards.

The navy's technical branches, under his direction, produced HMCS, St. Laurent, the first of 14 Canadian designed and built destroyers.

He will be succeeded as chief of naval technical services by Commodore William Walker Porteous, OBE., St. of Halifax, who will be promoted to rear-admiral.

Pakistani Ship Sinks Off China

HONG KONG (AP)—The 6,771-ton Pakistani freighter Hairs sank in the south China sea about 300 miles southwest of Manila early today. Rescue vessels took 403 Hajj 52 crew members.

The Hong Kong-bound freighter sent out distress signals Wednesday night after springing a leak in a cargo hold.

Little Benny's Notebook

Pop was smoking and reading, and I was watching ma playing solitaire by herself with cards, and I said, Do you think you'll win, ma?

I hope so, ma, and I said, Well if you dont win, ma, who does?

Nobody, ma said, and I said, Well if you do win, who do you beet?

Nobody, ma said, and I said, Dont you even beet yourself?

Well, perhaps you might say I beet the cards, ma said, and I said, But Jimminie, ma, the cards dont know it, so is that any fun?

Yes, ma said.

And she kept on playing, and I said, Could the cards tell if you cheeted, ma?

Naturely not, ma said, and I said, Well then nobody would ever know, would they?

Nobody except myself, ma said, and I said, Well then do you ever cheet, just a tiny little?

For land sakes, when you're playing a game by yourself to see how many times you can beeter beet and catch it without missing, do you keep right on counting when you miss and pretend not to notice it? ma said, and I said, Aw Gee, you can compare a ball that bounces with cards that just lay still.

William, will you kindly speek to Benny? ma said, and pop said, Benny.

Sir? I said, and he said, Consider yourself duly spoken to.

Which I did, being the end of the subject.

NO PAPER? CALL Checker Taxi WO 8-6464 IF YOUR ONTARIO INTELLIGENCER HAS NOT BEEN DELIVERED BY 6.30 P.M. — CALL ON FILLUS Call WO 8-6464 and Checker Taxi will take one to you as soon as possible. This service applies only within the Belleville City Limits. N23-tf

CLASSIFIED RATES

MINIMUM CHARGE 60c FOR ONE INSERTION (Not over 20 Words)

TWO CONSECUTIVE INSERTIONS $1.00

THREE CONSECUTIVE INSERTIONS $1.20

EACH ADDITIONAL WORD OVER 20 WORDS WILL COST 2c FIRST INSERTION. 2c SECOND CONSECUTIVE INSERTION. 1c FOR EVERY INSERTION THEREAFTER.

PLEASE NOTE

ALL CLASSIFIED ADS ARE PAYABLE THE FIRST DAY OF PUBLICATION

Otherwise Rate and a Half will be charged

MORTGAGE LOANS and INSURANCE Intelligent Attention and Budget Terms JAMIESON BONE & CO. 163 Front St. WO 8-6706

LOST

HOLSTEIN HEIFER STRAYED from pasture. Contact M. H. Brady-shaw, R. R. 6, WO 8-3613. M24-2t

OR STRAYED: ONE HOLSTEIN heifer from John Evans' pasture lot, 9th Concession of Thurlow. Tag number 702326. Please notify Geo. Thompson, R. R. 2 Ballevelle, or phone WO 8-6726. M24-2t

ON STRAYED, FROM THE FARM OF Pat Fitzgerald, one Holstein heifer. Finder notify Clarence Bird, WO 2-1042. M23-2t

Russian Aides Studying Means To Supply Help

NEW DELHI (AP) — While the Kremlin's two highest leaders are touring India and making speeches, their aides here are examining years of supplying promised Russian technical and economic aid to the Indian sub-continent.

Indian sources today said talks on the subject are under way between high officials of the Indian foreign office and Russia's first deputy foreign minister, Andrei Gromyko, and Deputy Trade Minister Pavel N. Kyrushin. They are reported in New Delhi where Premier Bulganin and Nikita S. Khrushchev toured southern India's rich agricultural sections.

Five Russian mining experts already have reached the capital to advise the Indian government on prospecting for oil and nonferrous metals.

CRAINS CURTAIN TORN

Khrushchev, addressing the Indian - Soviet Cultural Society in Bombay Thursday, claimed that Russia has torn aside the so-called Iron Curtain. Churchill and other countries to open their frontiers.

"As we have," To foreigners, the Communist party chief declared:

"No one who applied for permission to enter the Soviet Union was refused a visa this year. Why, we had at least 17 American tourists touring Russia this year, I believe, as well as farmers, newsmen, and others. Does that sound like an iron curtain?"

But Khrushchev sounded a warning to the West, saying:

"Russia does not stand alone today. We have many other countries who think as we do, and India is among them.

"In competition for peace we are sure to win . . . we will profit more from the path set for us by Lenin." DOESN'T LIKE IT

He added that he doesn't "like the capitalistic system, and when I speak about coexistence it is not for the purpose of continuing that system."

"But I give de facto recognition to capitalism and grant that it does exist."

Khrushchev was cheered when he said Russia would not beg for coexistence but would fight for it. He declared the Russians "are determined to maintain and expand world peace."

APPROVE EXPENSE ACCOUNT

BELFAST (Reuters) — Travel agents, transport companies and shipping firms' will meet here Friday to lay plans for an intensive immigration movement from Northern Ireland to Canada, the migration Council for Commonwealth Development and Co-operation announced Monday. Recalling Northern Ireland's serious unemployment problem, a spokesman of the migration council commented: "It is gratifying that Canada is stepping in to help in this way."

Minister Says Quebec as Well Off as Ontario

QUEBEC (CP)—A Quebec cabinet minister Thursday night told critical opposition members that Quebec residents are either as well or better off than residents of Ontario.

Municipal Affairs Minister Yves Prevost said the Liberals are giving an incomplete and false idea of the situation when they say the government is trying to cover up the fact that Quebec is trailing Ontario.

For instance, he said, a Liberal speaker Wednesday cited statistics to show that Ontario farm land is valued at $96 an acre compared with $77 in Quebec.

Mr. Prevost said that statistics did not take into account the fact that land evaluation in Quebec for taxation purposes is far below real value. Montreal real estate was valued at from 60 to 65 per cent of real value, compared with 100 per cent evaluation in Toronto. The same was true in many other Quebec towns and in rural districts.

LOWER EVALUATION RATE

The minister said Quebec's property-owners in municipalities are taxed at the rate of about four per cent of their municipal property evaluation compared with five, six and sometimes seven per cent in Ontario.

In 1953, Mr. Prevost said, Ontario property owners paid in municipal land and property taxes $129,000,000 against $63,000,000 in Quebec.

Some Liberals say labor and the Quebec government are at war.

Mr. Prevost said, but according to 1953 statistics there were 83 strikes affecting 36,000 persons in Ontario against 30 strikes involving 10,000 persons in Quebec.

Mr. Prevost said he did not cite the statistics to show Ontario is lagging behind Quebec, but to show Liberal members that statistics may be interpreted in various ways.

Seventh Term For Soo Mayor

SAULT STE. MARIE, Ont. (CP) C. Herb Smale, 55-year-old locomotive engineer, was re-elected by acclamation Thursday as mayor of Sault Ste. Marie for a seventh term.

It was the fourth acclamation for the mayor, a native of Teeswater, Ont., who moved to the Soo with his parents in 1903.

The nominations for elections Dec. 8, left one municipal post unfilled and a special nomination meeting—and possibly a special election—may be needed to round out the six-man commission which operates the city's community building. Two of the three commissioners whose terms expire at the end of the year under a two-year staggered term system were re-elected by acclamation. However, there were no nominations for the other vacancy.

MAY START CITY PAPER

DENVER (AP) — The city of Denver is studying the advisability of establishing a daily newspaper. There now are two others in the city. The Employees Roundup, a monthly publication for municipal employees, would be converted into a daily under the plan. The purpose would be to avoid paying a newspaper of general circulation thousands of dollars each year to publish city legal notices.

Attention Farmers!

● Barley ● Oats ● Bran ● Shorts ● Starter
Grain Feeds and Concentrates ● Blatchford Feed
● XL Concentrates ● Fertilizer ● Aluminum Roofing ● Frost Fence ● Stirk Mineral Supplement for cattle, horses and sheep.

AVAILABLE AT

STIRK FARM SUPPLIES

PLAINFIELD, ONT. PHONE 11 THURLOW

FOR SALE

City of Belleville

PUBLIC OFFERING OF DEBENTURES

The Corporation of the City of Belleville offers for sale to the Public the following debentures bearing interest at the rate of 4% per annum payable on Dec. 1st, 1958 to Dec. 1st 1965.

1,000.00	due Dec. 1st, 1958	1,000.00	due Dec. 1st, 1962
219.08		811.31	"
1,000.00	due Dec. 1st, 1957	1,000.00	due Dec. 1st, 1963
358.48	"	500.00	"
		92.35	"
1,000.00	due Dec. 1st, 1958	1,000.00	due Dec. 1st, 1964
308.79	"	500.00	"
		158.08	"
1,000.00	due Dec. 1st, 1959	1,000.00	due Dec. 1st, 1965
361.15	"	500.00	"
		323.19	"
1,000.00	due Dec. 1st, 1960		
413.20	"		
1,000.00	due Dec. 1st, 1961		
472.32	"		

Debentures maturing in 1965 only, callable.
Debentures may be registered as to principal only.
Sale in any one party limited to $2,000.00.
Debentures will go on sale 9.00 a.m. Monday, Nov. 28th, 1958, at the City Treasurer's Office.

Price: PAR PLUS ACCRUED INTEREST FROM DEC. 1st, 1958

D. E. DENTES,
Treasurer,
City of Belleville.

Nov. 25-28.

For Your Convenience

OK LOANS
Come in when you're shopping downtown
$10 TO $1500
A COMPLETE LOAN SERVICE

CITIZENS FINANCE
COMPANY LIMITED

OVER IRELAND'S WO 8-4738

HOUSTON'S

For Quality Building Products

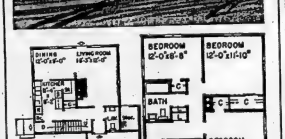

NHA SMALL HOUSE DESIGNS—Architect Henri Tranblay, of Quebec, has relied to a great extent on the use of trellis work to embellish the simple, economical lines of this two-storey design. The combination of stucco finish with horizontal wood siding contributes to the exterior appearance.

The large L-shaped dining and living room stretches across the rear of the house for the greater enjoyment of the lawn and garden. All rooms are well lighted and the window arrangement in the three bedroom models provides for good cross ventilation. The architect has also planned for maximum storage and closet space and the design includes two storage rooms, two linen closets and generous clothes closets.

"HOME OF THE WEEK"

The total floor area of this house is 1,258 square feet while the cubic content is 11,315 cubic feet. The exterior dimensions are 28 feet by 32 feet six inches. Working drawings for this house known as design 511 may be obtained from Houston's at a minimum cost.

PAINTS

Planning on painting a room or two this fall? Then be sure you do it with quality paint, one that will hold its beauty and give top protection. Give us a call today and ask for

BH & PITTSBURGH PAINTS

LUMBER

We have a type of lumber for every job. Call WO 8-6428 and have all your lumber needs delivered to your home. All quality lumber.

Cut to Dimension

GARAGES

For a quick easy installation of a garage, we have plans and materials that are designed to fit in with the modern trend of today. Rugged built roof, all kinds of weather, see them today, on display at 75 St. Paul St.

Different Sizes Available

Floor Covering

Make it a "Tile Floor" and it will last the years. Tile is the economical floor with the beauty you desire. We supply you with free instructions and the material. Easy to do and easy to pay for. Come in soon, we can help you with your flooring problem.

It's Easy All the Way

USE OUR HANDY BUDGET PLAN

WE HAVE OVER 500 ITEMS TO HELP YOU DO A BETTER JOB ON ANY BUILDING, REPAIRING, OR REMODELLING OF HOME.

HOUSTON'S

"Specialists in All Types of Building Materials and Millwork Since 1836"

75 ST. PAUL ST. DIAL WO 8-6428

"Step Out — Step In — No Parking Problems"

O'Keefe's SPORTS CALENDAR

SENIOR "B" HOCKEY

NOV. 25—
Belleville at Brockville;

Cornwall at Kingston, 8.00 p.m.

NOV. 26—
Kingston at Whitby, 8.30 p.m.

NOV. 27—
Belleville at Cornwall, 2.30 p.m.

MINOR HOCKEY

NOV. 26—
Pee Wee and Bantam

BOXING

NOV. 25—
8 Bout Card at Armories, 8.00 p.m.

O'Keefe's
BREWING COMPANY LIMITED

(ALVET)
BLACKHEADS
Don't squeeze Blackheads and leave ugly Pore openings. Squeeze them with PENOXINE POWDER. Simple — Safe — Sure. Removes the pores deep down, giving your skin velvety soft beauty. Pure! Delightful. Results guaranteed. Read it on...
PENOXINE POWDER

EATON'S

Only 25 Shopping Days Before Christmas

Beauty Doll

18" Tall! Washable Hair! Sleeping Eyes!

Cherub-Faced and Cuddly!

To captivate a little Mother's heart . . . "Saras" rooted curls that can be washed, brushed, combed and set. Body, arms and legs of stuffed "Latex" rubber . . . vinyl plastic face. So gaily dressed in straw bonnet, rayon taffeta dress, White shoes, socks and panties.

EATON Price, each 5.98

Carefree Fun for the Toddlers! All aboard for Fun-land!

Train Sets

A tiny tot's wooden pull-toy! Consisting of engine, centre piece with logs, and caboose; all brightly painted.

Set ..... .98

Gay Colours; "take-apart" engine

"Pull" Train Sets

Pull along with cord . . . wooden engine, tender and flat car with fitted logs.

Set 1.59

Hours of Fun! Wooden Pick-up Truck

Pull truck contains 4 painted wooden blocks, and has rubber wheels.

Each 1.59

"Wettums" Dolls

Like a real baby, she drinks from bottle and, wait her diaper! It's plastic doll with moving eyes, arms and legs. In transparent bag.

Each ..... .98

For young motorists! Finely-moulded replicas!

European Car Sets

You can't mistake the distinctive detailing of the Ferrari, Mercedes-Benz, Jaguar and Rolls Royce . . . yet they are made from tough wearing, sanitary polyethelene plastic . . . they're proximately 7½" long with free-running, removable wheels and metal axles; available assorted colours. Set of 4 ..... 1.98

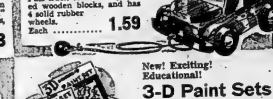

New! Exciting! Educational!

3-D Paint Sets

It's simple to paint these moulded plastic "plaques" . . . they're moulded on attractive display cards; hang them on nursery walls! "Sculptured" plaques in nursery rhyme, animal and fairyland characters. Brush and paints included.

Set ..... .39

Monopoly

Challenging Fascinating Family-Game!

Popular Sets

An exciting game constantly in demand for home entertainment and party gatherings . . . 3 to 8 people can play. Ample playing money, instruction included.

Set 2.95

Deluxe Sets

Board is attractively finished; removable bank to facilitate play. Smart White Ember. Set 4.49

A Thrilling Game of Skill!

All-Star Hockey Games

Fun for all the family; fans an' all! There's 3 hand controls at each end to guide each team; 6 realistic metal players to a team, marble "puck". Well made with masonite sides and heavy wooden ends painted attractive Turquoise Blue, rubber feet to protect table top. Smooth enamel finish with, playing surface "icy" coloured to give that "hockey" atmosphere. Set 10.95

Shop Now in EATON'S Toyland

VIKING 7-Tube, 1-Band A.C. Hi-Fi Console Combination

This is a very good hi-fi Radio combination with maximum features at minimum cost . . . It has one 12" co-axial speaker with a 5" Tweeter and Ceramic-Sonotone pick-up with a Webster intermix record changer that plays any size record automatically. This set is available in beautiful walnut or limed oak. Hand rubbed cabinet.

EATON Price, each Walnut Model 219.75

EATON Price, each Limed Oak Model 229.75

T. EATON Co. Dial WO 2-4561

THE WEATHER
Sunday — Morning snow or rain. High 35, Low 28

The Ontario Intelligencer

Authorized as Second Class Mail Post Office Department Ottawa

BELLEVILLE, ONTARIO, SATURDAY, NOVEMBER 26, 1955

TEMPERATURES

	Max.	Min.
Today	27	21
One Year Ago	36	23

5c Per Copy, 25c Per Week

PICK SITE FOR FEDERAL BUILDING HERE

Crew Of Stranded Ship Saved By 'Copter

Navy Rescues All From Vessel Off Cape Breton

21 Are Snatched from Seas, Lifted to Safety in Chair

HALIFAX (CP) — The 21-man crew of the freighter Kismet II was rescued from the stranded ship today by a navy helicopter which hauled the men to safety in a boatswain's chair.

The men were plucked to safety after pounding seas and a icy spray snow prevented earlier rescue operations in the rocky northern Cape Breton settlement of Cape St. Lawrence.

The 2,846-ton Liberian freighter grounded on the rocky reef Friday as she attempted to make the lee of the island on a trip from Philadelphia to Summerside, P. E. I. She struck the reef about 300 feet from shore and since then has been pushed to within 25 feet of the cliff.

The rescue operation was reported completed at 8:45 a. m. AST.

The men were taken to the village of Cape St. Lawrence and a brief message from there said they were all well.

High winds and raging seas which pounded the vessel into the rocks Friday eased off today and the Kismet is reported to be resting solidly on her perch. There has been no indication of what salvage attempts will be made.

The motor vessel Bercharmian stood by the helpless freighter during the night and earlier plans called for a sea rescue of the 21 crew men. But when winds died off today the navy helicopter was able to drop a boatswain's chair down to the vessel.

CROZIER PARTY READY

An RCMP - led ground party, equipped with a breeches buoy and almost 2,000 feet of rope stood by at the peak of the cliff prepared to attempt a land rescue if other attempts had failed.

But because of the shape of the cliffs, observers said that a line-car rescue method would be extremely dangerous and would only be attempted in an emergency.

The winds and waves that blew into the area Friday and last night eased off today and conditions improved. A heavy fog bank still covers the area.

Messages from the isolated settlement are reaching Halifax through ham radio operators and the RCAF.

The position of the freighter has changed little since Friday when it was feared she would fall on her side with the tide. The pilot of an RCAF plane which hovered over the ship, FO Peter Highfield of Vancouver, said the vessel appeared to be on an even keel but had settled down by the hull.

FEASIBILITY NEAR ZERO

During the height of the storm Friday when heavy seas and hurricane winds battered Cape St. Lawrence the vessel Guilport stood by the disabled freighter but was unable to get close because of high seas.

(Continued on Page 5.)

Today's Chuckle

Small town: A place where everybody not only knows whom men beat their wives, but also which wives need beating.

THE WEATHER

TORONTO, (CP) — Synopsis: It is still chilly and cloudy today throughout most of Ontario and many places are reporting light snowfalls. The cool weather will continue today without, however, any appreciable accumulation expected, except in the north country.

On Sunday the leading edge of very cold air from the Canadian prairies will be heading across lakes Superior and Michigan with scheduled arrival in southern Ontario late Sunday night or Monday morning. In northern Ontario more light snow will precede the cold air tonight and Sunday, while in the south a temporary warming may be expected. Skies will be mostly cloudy but precipitation does not appear very likely.

Pope Pius Orders Return To Ancient Practices

VATICAN CITY (Reuters) — Pope Pius today ordered a return to the ancient practices of the Roman Catholic Church in the liturgical commemoration of the crucifixion, burial and resurrection of Jesus Christ in the holy week preceding Easter.

Annulling practices introduced in the last 700 years, he ordered that the Maundy Thursday mass commemorating the institution of the Eucharist be celebrated between 4 p.m. and 9 p.m. local time and that on Good Friday the Mass of the Presanctified be celebrated as near as possible to 3 p.m. — the time at which Christ is believed to have died.

He also confirmed and made general for all Catholics of the Roman rite the experiment initiated in 1951 of midnight mass on Holy Saturday.

The Pope's instructions were contained in a general decree issued by Cardinal Gaetano Cicognani, prefect of the sacred congregation of rites.

The 4,000-word decree examined the history of the liturgy for the last three days of holy week and explained the changes that have come about since the Middle Ages.

It said the Pope had decided to return to the ancient system in the hope that this would serve, to some degree, to sharpen the minds of Catholics the significance of the various rites.

The decree said that in future communion may be distributed to all the faithful during the afternoon Mass of the Presanctified on Good Friday.

It also ordered that the Lenten fast, which hitherto ended at midday on Holy Saturday, now ended at midnight between Saturday and Sunday.

Budget Surplus $91,533,000 For Seven Months

OTTAWA (CP) — The government's financial operations are running ahead of schedule and check with what they were a year ago.

The budgetary statement of financial operations issued Friday showed a budget surplus of $91,533,000 for the first seven months of the current fiscal year—April 1 to Oct. 31. That was slightly over the corresponding period in the 1954-55 fiscal year was $91,836,000.

South African Government Obtains Senate Control by New Voting Law

JOHANNESBURG (AP) — The South African government has made certain of the two - thirds majority in Parliament that it needs to push through its policy on racial questions.

In elections under a new electoral college system to a Senate enlarged by the Nationalist-packed Senate Act, the Nationalists Friday won 38 seats.

With 18 senators it nominates next Wednesday, the government will have 77 senators to the opposition's 19.

Friday's voting was a consequence of the passage earlier this year of the Senate Act which has been hotly debated in South Africa and abroad.

The Women's Defence of the Constitution League has played a roll.

GREY CUP CITY LIKE MADHOUSE ON GAME'S EVE

50,000 Jam Vancouver Streets to Enjoy Frolic

By JIM PEACOCK
Canadian Press Staff Writer

VANCOUVER (CP)—Cup City, the poster on the street lamp says. Madhouse is a more fitting description.

It's wild, weird and wonderful and apparently nobody in this football-nuts city gives a hoot that today town is being tied in knots.

Upwards of 50,000 persons jammed downtown streets long into the night on the eve of the Canadian football bowl between Edmonton Eskimos and Montreal Alouettes — the reason for all this madness.

They filled the air with an endless flow of shouting and singing. They tied up traffic so automobiles were lined bumper-to-bumper in every downtown street, almost unable to move. Some downtown streets were even closed to traffic.

They carried away parking signs. They threw miles of paper streamers from hotels, they blew trumpets from fifth - floor windows. They just plain raised cain.

The throngs of visitors from across the country, more than 5,000 of whom came by plane Friday by special train, buses, planes, boats and cars, had their first taste of spectacle in Canada, were joined by thousands of Vancouver citizens. Residents stood by in amused amazement at what was happening in their city.

But none complained. There wasn't a murmur.

"Never saw anything like it," said one Vancouver resident, said as he watched 15,000 persons whoop it up along Georgia street between the big body of hotels it located. "But they're not causing any trouble. Let 'em whoop it up and have some fun."

Policemen kept a wary eye peeled for troublemakers Friday night, but they left unmolested the boisterous football enthusiasts whose whoop-de-doing kept hotel residents awake until after the night.

At the Hotel Vancouver, two policemen stood by watching with a smile as a happy supporter carted a heavy metal "No Parking" sign past the lobby and up the stairs.

"I guess they're going to pick up everything that's loose," said one of the officers. "They're sure having a time of it, but that's why they're here."

Band contests and street dancing were scheduled during the evening in the streets along hotel row. Long before the fun started showed up, 10,000 or more persons were crowded into the blocked-off area, shouting "Love them Eskimos" and singing "Alouette."

From a platform far above the throng, a group of girls unrolled yards and yards of crepe and blue paper streamers that drifted with the wind over much of the area, leaving the street littered.

Nine Years Mental Patient, Charged With Murder

Charged with the murder of Dr. Rex Hylton, Robert Martin, Ottawa carpenter above, is led away by police. Dr. Hylton was killed by a single shot from a carbine in his office at Malton, Ont., after he had recommended that Martin be discharged from the Workmen's Compensation Board hospital. Martin, according to his file in hospital records had spent a total of nine years in mental hospital.

Dr. Hylton, right, was killed by a bullet which passed completely through his body. Martin has appeared at the door of his office, took a rifle from under his coat and fired one shot. He made no resistance as other patients who held him until police arrived. (Central Press Canadian)

Railway Negotiations End In Deadlock, Go to Board

MONTREAL (CP)—Representatives of Canada's major railways and their non-operating employees wound up five days of negotiation in a deadlock here Friday and turned the dispute over to a board set up by the labor department for conciliation.

No indication was given on how much separates the two parties in their positions. A brief statement issued by a joint press committee said only:

"Negotiations which have been going on for the last few days . . . were adjourned indefinitely this afternoon.

"No agreement has been reached and the unions now will progress the matter in the normal manner by application to the minister of labor for institution of conciliation procedure."

Union spokesman George Pawlion and company officials said they were pledged to issue no information of any kind on the negotiations beyond that contained in the statement.

The 14 unions, representing 150,000 workers, are asking for wage increases and other benefits that would total 21 cents an hour. The demands include requests for an 18-percent wage increase—about 25 cents an hour—and a health and welfare plan.

Companies involved are the CPR and CNR, the Ontario Northland, Hamilton and Buffalo and Algoma Central Railways. Their employees now get an average hourly wage of $1.46.

It is estimated the union demands would cost the railways some $93,000,000 a year in additional wages.

Britain Hopes to Purchase Quantity of Canadian Bacon

OTTAWA (CP) — Britain's big new livestock marketing organization hopes to buy meat, especially bacon, from Canada when the United Kingdom government gets out of the business.

J. G. Clarfelt, managing director of the Fat stock Marketing Corporation Ltd. of Britain, told a reporter Friday that trade in live stock products between Canada and Britain at present is a governmental matter. The U.K. government still handles all bacon imports, which come chiefly from Denmark.

But he said he believes the government will turn the bacon business over to private; firms "in the foreseeable future," possibly a year or two. The corporation then would like to buy from Canada if dollars are available.

Britain was Canada's leading bacon customer a few years ago but hasn't bought any Canadian meat since 1951. It took 2,000,000 pounds of bacon and ham that year, a huge drop from the 692,-310,000 it bought from Canada in 1944, the biggest year.

Britain cut out imports of Canadian bacon when it ran short of dollars. Availability of dollars still will determine whether British importers can buy bacon from Canada after the U.K. government returns its control over to the private firms.

Mr. Clarfelt said British farmers can't produce enough to fill all Britain's meat demands.

"We must look to they imports for some time," he said. "We must try and find means whereby imports could come from the Dominions."

FATHER-SON BRAWL FATAL

McALESTER, Okla. (AP)—The 20-year-old son of a bakery driver died in a fist fight with his father Friday, county attorney James Whyte reported. Dead was Keith Dale Tipton. Whyte said he was holding Fred D. Tipton, 47, for questioning. The examining physician, Dr. C. E. Lively, said death was caused by a brain hemorrhage.

WOODWARD'S WIFE HELD BLAMELESS IN SHOOTING

Grand Jury Brings In 'No Indictment'

MINEOLA, N. Y. (AP)—A grand jury has found no evidence of crime in the death of socially-prominent sportsman William Woodward, killed by a shotgun fired by his wife, Ann.

Tottering from the Nassau county court house Friday night, after the panel absolved her of blame in the shooting, the grief-worn, black - clad, 39-year-old widow had to be assisted to a car.

Her face and demeanor a far cry from the svelte, blonde woman who moved in society's select circles, Mrs. Woodward could only mumble incoherently to waiting reporters as she was driven from the ordeal of telling the jury what happened in the early hours of Sunday, Oct. 30, that she claimed she shot him after hearing a prowler.

Her lawyer, Harry Gunther, said: "She now feels she can be left alone with her children."

REFERS TO CHILDREN

He was referring to the two Woodward sons—William III, 11 years old, and James, 7—who slept through the shooting in their home at Oyster Bay, Long Island.

Mrs. Woodward was one of 31 witnesses heard Friday by the jury, which sat for about 10 hours, before it deliberated 48 minutes before voting "no indictment." In the killing of 35 - year - old Woodward, owner of the Brooklyn Dodgers baseball team, and James 7—who slept Assistant district attorney Edward A. Robinson, who handled the grand jury presentation, said the panel found Mrs. Woodward "not guilty" of three charges being considered—first degree murder, murder in the second degree, and manslaughter.

IN HOSPITAL

Since the shooting, following by a few hours a social gathering in honor of the Duchess of Windsor at another Long Island estate, Mrs. Woodward had been confined to a New York hospital suffering from grief and shock. Last Monday she was deemed well enough by her physician, Dr. John Farrell, to move to her town house in Manhattan.

As a voluntary witness, Mrs. Woodward had no right of waiver of immunity, which meant that anything she said could be used against her. She was not accompanied to appear, her testimony could not be used against her.

ESTATE TO CHARITY

NEW YORK (AP)—Julia Hoyt, an actress of the silent screen days and former wife of actor Louis Calhern, bequeathed the bulk of her estate to charity. She also left her eyes to the Eye Bank of sight restoration. The will was filed for probate Friday. She died of a heart attack Oct. 31 at the age of 58.

(Continued on Page 5.)

Police Station in Northern Ireland Attacked by Bomb-Throwing Raiders

ROSLEA, Northern Ireland (Reuters) — Bomb - throwing raiders blasted their way into a Northern Ireland police station early today and seriously wounded one policeman before being fought off in a gunfight.

The attackers were believed to be members of the outlawed underground Irish Republican Army on an arms raid.

They blasted a hole in the wall of the station with a bomb and then, firing revolvers and shotguns, calling on policemen inside to surrender.

The police met them with gunfire and the raiders fled after an exchange of shots.

The raiders were believed to be fully equipped with gas masks, and it was thought they meant to press home their attack with tear gas if police resistance first effectively spoiled their plans.

The wounded policeman, constable George Knowles, was partly buried by falling debris from the bomb blast. He was reported to be in critical condition in hospital.

The attack happened after the attack in two cars across the border from Northern Ireland.

GOT NO ARMS

The Irish Republican Army, to which the raiders are believed to belong, is an underground terrorist organization pledged to bring about the union of Northern Ireland, linked politically with Britain, with the Irish Republic, by force if necessary.

Richard Pim, inspector-general of the Ulster police, issued an official statement saying: "The raid failed. The men did not get any arms from the station."

WOMEN'S CANADIAN CLUB ...

Both, Forrester Have Qualified For Mayoralty

By 11 a.m. Saturday two of the six candidates nominated for mayor here had filed their qualification papers. They were Mayor John Both, seeking re-election for a second term, and Ald. Jane Forrester. Both had announced their intention of contesting the mayoralty prior to nomination day.

Ten had qualified for aldermen. They were: Arthur Keegan, Claude D. Tice, Charles L. Hyde, Bram Humphreys, Robert Temple, Douglas Moxam, Patrick F. Halloran, George A. DeVore, Frank R. Huson, Leslie W. Hendy.

OTHER QUALIFICATIONS

For Public School Trustees—Samson—James Ritchie, Arthur M. Richards. Murray—William A. Ironside. Bleecker—Dr. J. H. Scott. Foster—George Olsen. Richardson—William Van Tassel. Coleman—Morley Thompson.

For Public Utilities Commissioner—John A. Wood.

For Separate school trustees—Ketcheson—Richard E. Barrett. Sacred Heart—Mrs. T. Lynch. Ballwin—George Wilson.

Drive Under Way To Wipe Out Vice, Crime in London

LONDON (Reuters) — A major drive to wipe out the vice and crime flourishing under the glittering lights of London's entertainment district is expected soon following exposures which have shocked Britain.

Police chiefs, judges and honorary officials of the body planned into action by widespread allegations that crooks, prostitutes and panderers have policemen on their payrolls and are able to flout the law.

This was indignantly denied last week but after a fierce attack by Police Commissioner Sir John Nott-Bower.

The Daily Mail, which came under fire from court magistrate's criticisms of the police editions of police graft, has not retracted.

COMING EVENTS

MEETING of FOXBORO CEMETERY Board, Monday, Nov. 28, 8 p.m., Foxboro School Hall. All plot owners and others are invited to attend. C3-2-3

CHRISTMAS BAZAAR WILL BE held in the Masonic Temple, Picton, Saturday, December 3rd, 2:30 to 5. Sponsored by Ladies' Auxiliary No. 74. Tea will be served. Admission 35c. NSC-31

RUMMAGE AND BAKE SALE, MASONIC Temple, Saturday, December 3rd, 2:30 p.m. Sponsored by Ladies' Auxiliary. Light lunch included. Sponsored by Ladies' Auxiliary to Belleville Lodge No. 217. 27-nf-c-12

DON'T FORGET SOCIAL EVENING in Bethel Hall, Wednesday, Nov. 30th. Pieces of Holy Name Society Auxiliary. Admission 50c. Bring pot luck supper and door prizes. 27-nf-c-12

SANTA CLAUS PARADE IS COMING to Belleville, Saturday, Nov. 26th at 10 a.m. Don't miss it. Sponsored by Canadian Legion Belleville Branch No. 62. 24-tf-c

WOMENS CANADIAN CLUB ... Annual meeting, Monday, November 28th, St. Andrew's Church Hall, 8 p.m., Speaker: The Countess of Listowel, Subject: "Canada's Role in the Commonwealth Since the Geneva Conference." Visitors welcome. C47-2-3

CHRISTMAS FESTIVAL AND Bazaar, Holy Rosary Hall, Instead Street, Thursday, December 1st, 7 p.m. Admission 10 cents. C52-2-3-4-5-6-7-8-9-10-11-12-13-14-30-D1

CITY & DISTRICT NEWS

MICHAEL JAS. LYNCH ELECTED TRUSTEE

Michael James Lynch, sales correspondent, qualified for the position of Separate School Trustee for Samson Ward on Saturday morning and was elected by acclamation. It is his first term. In the list of the nominations published by mistake an error occurred, it being stated that William J. Lynch, instead of Michael James Lynch, had been nominated for the position. The new trustee was proposed by James Trualsch and seconded by Tom Lynch.

CITY WILL OFFER BONDS OVER COUNTER

On direction of the City Council there will be offered over the counter at the treasurer's office, $14,537 in four per cent bonds maturing from 1956 to 1963. The sale of these bonds will open on Monday morning. This is the first time that city bonds have been offered to the public over the counter, the council feeling that the smaller investor should have a chance if he wishes to have these debentures.

SPRINGER SPANIEL, PERSIAN CAT, IN POUND

The keeper of the dog pound reports that a liver and white springer spaniel and a mottled brown persian cat are in custody and these can be had for pets by any resident. Both of the animals appear to be well bred and are well nourished.

For that RUNDOWN feeling—take WAMPOLE'S EXTRACT OF COD LIVER Concentrated with Vitamins A & D, calcium, phosphorus and other essential minerals. Pleasant to take ONLY $1.35 BOTTLE

McKEOWN'S DRUG STORE
Dial WO 8-8772 We Deliver

CNRAA CONTEST No. 36
COLOR BLUE
'O-70, G-56, B-12
G-55

COMING SOON!
"99"

"NOTHING IS SO EASY AS TO DECEIVE ONE'S SELF"
("Author's Name below)

When a Physician becomes sick he always goes to another Physician to diagnose his ailment. He knows that no one can properly treat himself Symptoms of illness must be carefully noted and studied impassionately.

Do not deceive yourself by attempting self treatments. It is worth many times your Physicians charges to know that your health is in capable hands. When he tells you that your illness is not serious, as most often is the case, it is a wonderful feeling. Should some more difficult sickness threaten your health, an early treatment usually prevents any serious consequences.

YOUR PHYSICIAN CAN PHONE WOodland 2-4551 WHEN YOU NEED A MEDICINE

Pick up your prescription if shopping near us, or let us deliver promptly without extra charge. A great many people entrust us with the responsibility of filling their prescriptions. May we compound yours?

Geen-Drugs
DIAL WO 2-4551
FREE DELIVERY
PRESCRIPTION CHEMISTS

"Quotation by Demosthenes (396-323) — Copyright 1955 (11W4)

4-H Club Members Honored

Ted Burnside of Madoc, and Grace Heasman of Stirling, were named the outstanding boy and girl in 4-H Club work in Hastings County at a presentation night in Stirling this week. Ted received a handsome sweat watch, while Grace was presented with a silver tray. Mr. Harry Fuke, manager of the Canadian Bank of Commerce at Belleville, is shown making the presentation.

Jack Shappee Honored After 42 Years Service With Bell

Bell Telephone Company employees tolled the curfew on an impressive ceremony in Lancaster, east of Cornwall, Ont. Followed a transfer to Brockville and another to Belleville in 1920 where, until 1946, he held the post of telephone installer with the company.

Mr. Shappee remained in Belleville to finish his career days with the company.

On hand last night representing and recalling the early days of the telephone in this country were many pioneers of the regiment of men who brought communications to the nation in the early days of the telephone.

Present were such veterans as Jack Craigen from Montreal; Jack from Belleville; Paul Chetange, Ira and William Menard and Sentry Clarke of Kingston and Tom O'Connell of Prescott.

MANY PRESENTATIONS MADE

Recognition of the Bell Telephone Company of Canada itself came in the shape of the presidential wallet, presented to Mr. Shappee by Don Ullman, district plant superintendent here, on behalf of president Thomas Eadie.

Other presentations included: — Life membership in the Telephone Pioneers, by Jim Ritchie, chairman of the pioneers; Life membership in the Canadian Telephone Employees Association, by Jack Johnson, local chairman of the association; a presentation from the Bell Telephone Employees Association, by Jack Conliffe; and a special token of esteem, handed to Mr. Shappee by Fred Martin, local construction supervisor from Ottawa, on behalf of the veteran's friends and associates.

Supreme Court To Use Shire Hall For Sittings

With the General Seasons of the Peace for Hastings still in session at the Hastings Administration house, the county Shire Hall will be used during afternoon next, for Non Jury sittings of the Supreme Court scheduled to commence Monday afternoon, Nov. 28.

The Non Jury sittings of the Supreme Court will be before the Honorable Mr. Justice J. L. Wilson.

A total of 31 cases is listed for hearing during the Supreme Court sitting. Nineteen of the cases are slavery actions. Ten are motor car claims for alimony and custody of children, the balance of the cases being civil actions for collection of damages arising out of motor accidents and for payment of debts.

FLOOR SANDING AND FINISHING
GLEN ELLIOT
198 Dufferin Ave. WO 8-3000

DUFF'S
DRUG STORE
will be open
SUNDAY
10.00 a.m. to 8.00 p.m.

IT'S HERE all new Toni
NEW Fresh-Ally Lemony Action
NEW Double-Treated Body and Texture
NEW Anti-Static Conditioning
DOUBLE SUPER VERY GENTLE
odor-free frizz-free trouble-free
at a wave can be $2.00

DOYLE'S
DRUG STORE
221 Front St. Dial WO 8-8190
WE DELIVER

Nominations

HUNTINGDON TOWNSHIP

Reeve — Elmer Wood (acel.)
Council — Lloyd McCauley, Elmer Wilson, Russell Sills, Earl McMaster (acel.) Max Series and Alfred Herrington, members of last year's council, retired.

TWEED

Reeve — Clarence T. Graham (acel.).
Council — Robert Woods, Stewart Lessard, Joseph Spencer, Jean Rashotte, Tracy Quinn. Do not expect election by council.

HUNGERFORD TWP.

Reeve — James Kinlin (accl.).
Deputy Reeve — Harold Varty (accl.).
Council — Edward Rivers, Morley Meeks, Duncan Haley (accl.).

BANCROFT

Reeve — Theodore Tryon, John Brown.

TUDOR AND CASHEL

Reeve — James H. Sprackett (accl.) starting his 26th year in county council. He is the present warden.

WOLLASTON

Reeve—Victor Hughson, Clarke Rollins.

DESERONTO

Mayor — Norman Scott (accl.)
Reeve — Dr. D. C. McVicker (accl.)
Council (six to be elected — Oscar Fitchett, Charles Gray, Gerald Lott, John Cochrane, Bert Twiddy, Arnold Walker, Angus Garland, Blake Moore, Russell Elmer.

MARMORA VILLAGE

Reeve — Mitchell Smith (accl.)

MARMORA TOWNSHIP

Reeve — Irwin McCoy (accl.)

MADOC

Reeve—Murray Smith (accl.)
Councillors (four to be elected) — Ken West, Dorian Stewart, Percy Derry, Gordon Reid, Saul Armstrong.
School Trustees — Wilfred Forrestell, Douglas Pigden, Ed. Armstrong (accl.).
Public Utilities Commisaioner—Clarence Farrell (accl.).

MAYO TOWNSHIP

Reeve — Ray Hamish (accl.)
Council — Ed. Cunningham, George McGuinn, Benjamin Kelly, Glen Barker (accl.)

Trading Reaches Slowest Trend For Some Time !

Trading on the local market reached its slowest for some time this morning.

There was a good variety of produce offered, though in lighter supply because of the fewer number of vendors that turned out for trading.

Apples continued the bulkiest offering selling from 50c a six quart basket for Snows, Spies and Sweets, up to 60 cents for Delicious. Delicious sold at $2.50 a bushel, with all other apples bringing $2 a bushel.

Cauliflowers, at the end of their season, continued to drop in supply, bringing from 10-25 cents a head; cabbage was 10-15 cents a head; there was 10 cents a launch while Brussells sprouts were 20 cents a quart. Turnips were 10-15 cents each; parsnips were 90 cents a basket, $2.25 a bushel; carrots were 50 cents and $1.50 a bushel. Cooking onions were 15 cents for two quarts, while Spanish onions brought 75 cents a basket, $3.75 a bushel.

Potatoes were 90 cents a basket and $2.25 a 75-lb. bag.

Sauerkraut was 25 cents a box. Mud cats brought 35 cents a lb., 'eel for three pounds.

Eggs were 50 cents for pullets, 58 cents for mediums, 63 cents for large and 70 cents for extra large. Poultry continued at 50 cents for fowl and 55 cents for spring chickens.

FILMS DEVELOPED the Super-Fak way COST NO MORE!
Mercury SUPER PAK Snaps
PLASTIC RINGS Bound to be better
NEW LOW PRICE 7c Per Print
BRING YOUR WEEK-END ROLLS TO US FOR FINISHING
LATTIMER'S DRUG STORE
"Elizabeth Arden Beauty Centre"
PHONE WO 8-5549 WE DELIVER

Obituary

ROBERT SMITH RODGERS

Former resident of the Stirling area, Robert Smith Rodgers, 284 Albert Street, died suddenly in the Belleville General Hospital Friday. He was in his 78th year.

Born at Stirling, son of the late Mr. and Mrs. Robert Rodgers, he moved to Western Canada early in life and spent 41 years in the Semans district of Saskatchewan. He had lived in Belleville for the past 10 years. He was a member of Tabernacle United Church.

He is survived by his wife, the former Edna Tweedy, three sons, Reginald, Harold and Robert Rodgers, all of Toronto, and two grandchildren.

Three brothers, Alexander of Winnipeg; Reginald of Minnesota, and Arthur of Stirling, and two sisters, Mrs. Florence Gordanier of Stirling, and Mrs. Anna Wickett of Saskatchewan survive.

Resting at the Belleville Burial Company Funeral Home, the funeral announcement appears elsewhere in this edition.

MRS. WILLIAM J. HOCKING (Ottawa)

OTTAWA — Mrs. William J. Hocking, a well known figure in Ottawa music circles, and a former resident of Belleville, died in the Ottawa Civic Hospital following a short illness. She was 63.

Mrs. Hocking established, she taught music in Ottawa for many years and received her MCM from the Toronto Conservatory of Music.

The deceased was born in Belleville, the daughter of the late Mr. and Mrs. Thomas Mc-Grills. She moved to Ottawa in 1908 and was married in 1917. She was a member of St. John's Anglican Church, Ottawa.

She is survived by her husband, a son, James, and a daughter, Mrs. Douglas (Betty) Bell, both of Ottawa, a sister, Mrs. Fred Murphy, also of Ottawa, and six grandchildren.

MISS MARION SMITH (11th Concession of Sidney)

A Miss Marion Smith, a lifelong resident of Sidney township, died Saturday morning at 7.30 at the home of her nephew, Jack Sager, R.R. 4, Stirling, after having been in failing health for two months. She was in her 90th year.

The deceased was born in Sidney township, the daughter of the late Mr. and Mrs. Robert Smith. She was a member of St. Paul's United Church, Stirling.

She was the last of her family.

She is resting at the home of her nephew, Jack Sager, and the funeral announcement appears elsewhere in this edition.

Trenton News

By ELSIE BONTER
Telephone 7644

Burtt and Farley Qualify For Mayoralty

TRENTON, (Special). —Two of the three nominated to contest the mayoralty qualified at 6.00 p.m. Friday night. The fight is between veteran mayor Bert Burtt and former Park's Board chairman Dr. J. A. Farley.

One of the biggest fields on record qualified to contest for the council seats. The twelve candidates in the council race are: E. Bentley, Ken Bowerman, Grant Gooding, Claude Graham, J. Goldberg, C. Hilton, E. James, J. MacDonald, Vic Ryan, H. Strong, D. Topping, Van Lange.

Twenty-two of last year's councilmen are standing again. People who watch the trend of local affairs were surprised when they heard Gerald Weaver, chairman of the finance board Smiley Hall withdrawn.

Earlier Joe Gould who headed the polls on the first vote said he was pulling out. N. J. McNair led the field Wednesday but believe he would be dropping out at the end of this term.

There will be no election for the four vacancies on the Board of Education. T. S. Ketcheson, Ralph Weaver, Peter DeDuke and Rolf Whitley were the four to qualify for election by acclamation.

Clifford Baker, chairman of the community centre committee and Arch Hamilton, chairman of the Public Utilities Commission.

ACCLAMATION IN MURRAY

In the Murray Ward at Wooler yesterday the Murray township 1955 year's council was returned by acclamation. Results of the nominations were: Reeve Bernard Webb; deputy-reeve, Ross McMasters; councilmen, Gerald Nichols, Fred Bruyea, Stuart Mainprize.

TANKS DROP FROM JET

WILMINGTON, Del. (AP)—Two wing tanks filled with high octane gasoline fell from a National Guard Sabre jet plane into the heart of nearby Newport Friday, damaging one house and injuring no one in the community of 4,000. Occupants of the building, containing a grocery and a beauty shop, said it was a "miracle" that all escaped unhurt and no fire resulted.

Defence Witness Tells of Being Kidnapped by 2 Armed Men In Peterborough Parking Lot

After calling ten witnesses, including seven members of the Toronto-Dominion bank staff at Marmora, the Crown yesterday completed its case against James Orval Ross, 32, of Toronto, charged with robbing the Marmora bank of $5400 last June 29th.

Ross is charged as one of two men who entered the bank under the robber guise of plumbers and escaped with the money after tieing up members of the bank staff. His case is being tried at the General Sessions of the Peace before His Honor Judge J. C. Anderson and a petit jury.

The Crown rested its case shortly after mid-afternoon Friday with one witness remaining for the defence Counsel Kenneth G. M. Ross before court was adjourned until Monday morning. The charge against the accused is being presented by Acting Crown Attorney Ralph Graham.

Although originally scheduled as a witness, Thomas Cullen of Peterborough, was not called by the Crown but instead took the stand as the first defence witness.

Cullen told the court that shortly before midnight on the night of June 29th he and his wife had stopped at a restaurant on Highway 2 in Marmora and while there had noticed a man in the restaurant with a gun.

He said he had been too nervous at the time of the holdup to note the features of the robbers to be imprinted in her mind.

Miss Shannon said she had identified one picture from a group of police photos as being that of one of the robbers and later she had identified the accused as a police lineup.

HAD SEEN PHOTO

"May I suggest that part of the reason I identified certainly at the time of the lineup was because I had seen the photos?" asked Defence Counsel Ross in cross examination.

"Yes," was the reply.

"Then was not that the reason you found it difficult to pick out the man at the police lineup?"

"I did not find it difficult," was the reply.

Police Chief Charles Lockwood as the investigation officer in the case, took up most of the time on the witness stand. He was cross examined at considerable length with respect to the way in which police photographs had been shown to members of the bank staff and the man on trial being a suspect. He was also cross examined closely on the procedure at the police lineup at Belleville.

Defence Counsel objected to the witness relating to the court what members of the bank staff had told him identification of police photographs and the jury was excluded, while counsel argued the point.

Judge J. C. Anderson ruled the conversation could be related by the witness.

The police chief said Bank Manager Carl McKay had identified a picture of the accused and had told him "if that isn't one of the bank robbers I will eat my shirt."

Mrs. Stockelbach Writes of Ireland And Denmark

Starting on Page 6 today is a new travel series written by Mrs. Harold Stockelbach, Belleville, mark and Ireland were visited by Mrs. Stockelbach late in the summer and the author's impressions of her trip make interesting reading, indeed.

The Ontario Intelligencer is greatly pleased to publish this writer's travel experiences several of which have appeared in the news columns in the past few years. The articles will be published each Saturday.

SNIPER FIRES AT PLANT

WALTHAM, Mass. (AP)—Twenty-seven defence plant employees were startled today as an unidentified sniper fired five shots into the company's clerical office. No one was hit, but one slug missed Alice Nix, 22, a secretary, by inches.

DIAL WO 8-5755
PINKSTON & LUSCOMBE
AMBULANCE AND FUNERAL SERVICE
69 Victoria Ave. at Church Street

CAPITOL LUNCH
145 Front St. Belleville
Specializing in Chinese Dishes
Special chalc also for their many style of Sandwiches. I was a patient in the Belleville General Hospital and can recommend the food and service. Thank Dr. Moroney, Dr. Hall and Dr. Ketcheson and staff for their kind and prompt care. Try us, and for all, "thank you."
—Ralph Bilz.
(AIR CONDITIONED)

DOUG WELBANKS
BUYS Right
TO
SELL Right

For "HER" For Christmas!
ONCE AGAIN WE ARE FEATURING THE LOVELY
AUSCO
Dresser Sets
Heavy bevelled plate mirror
Nylon Bristles
Non Tarnishing Chrome Finish
Lovely Pastel Shades
Sturdy Silk-Lined Gift Boxes.
SEE THEM IN OUR WINDOW
$9.95 to $39.95
SELDON'S
DRUG STORE
238 Front St. Dial WO 8-7003

FOUNTAIN PENS
FOR CHRISTMAS GIFTS!
WATERMAN'S
New Cartridge Fill
SHEAFFER'S SNORKEL
PARKER "51" and "21"
Single Pens
Pen and Pencil Set
Pen and Pencil Bull-Point Set
$1.98 to $48.00
MAKE YOUR CHOICE NOW AND USE OUR LAY-AWAY PLAN FOR CHRISTMAS GIFTS
DOLAN THE DRUGGIST
DIAL WO 2-3406

BIRTHS

BOYCE — Mr. and Mrs. Roy Boyce, (nee Ruth Calbury), wish to announce the birth of their son, Douglas William Keelton, born November 19th, 1955, at the Belleville General Hospital.

ALLAN — Jim and Iris Allan are happy to announce the arrival of a son, on Friday, November 25, 1955, at the Belleville General Hospital.

DEATHS

SMITH, Miss Marion. — On Saturday, November 26th, 1955, at the home of her nephew, Jack Sager, R.R. 4, Stirling, Miss Marion Smith, daughter of the late Mr. and Mrs. Simeon Smith, in her 90th year. Resting at the home of her nephew where the funeral will be held Monday, November 28th, at 2.00 p.m. Interment, Rose Cemetery, Sidney Centre.

RODGERS, Robert Smith. — Suddenly at the Belleville General Hospital, on Friday, November 25th, Robert Smith Rodgers, 284 Albert Street, Belleville, beloved husband of Edna Tweedy, in his 78th year. Resting at the Bellevile Burial Company Funeral Home, Belleville. Funeral on Monday, November 28th at 1.30 p.m. Interment, Belleville Cemetery.

HALL, Frederick. — At his residence, Plainfield, Ontario, on Thursday, November 24th, 1955, Frederick John Hall, in his 78th year. Resting at the residence of his son, Melbourne, under direction of the Bellevile Funeral Home. Funeral on Sunday, November 27th, at 2.00 p.m. Interment, Victoria Cemetery.

Page 2

IN MEMORIAM

STREBE. — In ever loving memory of our son, Gordon, who passed away November 26th, 1951.
'Tis sweet to remember a mother or friend
Absent from us, yet ever so near;
Dear memories are treasures that no one can steal
And whispers, "dear children, death cannot sever."
—Lovingly remembered and sadly missed by Mother, Sisters and Brothers.

NEWELL. — In loving memory of 9 months old Ronald Allan Newell, who passed away November 26th, 1954.
Alone is the face we love so dearly,
Alone the heart we loved to hear;
Alone the eyes that smiled so kindly
But not too far for thought to reach,
A little while a parting sigh and then
we meet
And when, though absent, is just as
sweet.
—Sadly remembered by Mother and Dad, sisters and brothers.

CARDS OF THANKS

I wish to thank relatives, friends and neighbors for visits, cards and gifts received during my stay in Kingston General Hospital and for their kindness at the home of my daughter and son-in-law, Mr. and Mrs. Gordon Dowdall. Also to Dr. Moroney and the nurses of McMullin and surgical.
—Mrs. Ida McKenzie.

Sincerely thanking relatives, friends and neighbors for their kindness and sympathy in flowers and fruit baskets, cards, letters and kindly assistance after my return home.
—Mrs. Ethel Bonter and family.

I wish to express my sincere appreciation to all relatives, friends and neighbors who remembered me during my illness, by cards and personal calls; also for their many gifts of kindness. I was a patient in the Belleville General Hospital and can recommend the food and service. Thank Dr. Moroney, Dr. Hall and Dr. Ketcheson and staff for their kind and prompt care. Try us, and for all, "thank you."
—Ralph Bilz.

Stories of Famous Hymns

by HORACE S. POWELL

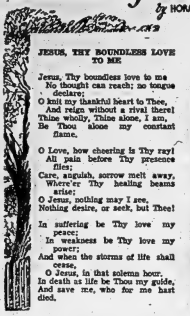

JESUS, THY BOUNDLESS LOVE TO ME

Jesus, Thy boundless love to me
No thought can reach; no tongue declare;
O knit my thankful heart to Thee,
And reign without a rival there!
Thine wholly, Thine alone, I am,
Be Thou alone my constant flame.

O Love, how cheering is Thy ray!
All pain before Thy presence flies;
Care, anguish, sorrow melt away,
Where'er Thy healing beams arise:
O Jesus, nothing may I see,
Nothing desire, or seek, but Thee!

In suffering be Thy love my peace;
In weakness be Thy love my power;
And when the storms of life shall cease,
O Jesus, in that solemn hour.
In death as life be Thou my guide,
And save me, who for me hast died.

be forever grateful to John Wesley, the founder of Methodism, for this famous and favorite hymn.

Though it was written nearly three centuries ago by the Rev. Paul Gerhardt, German pastor and hymnist, it might never have found its way into English hymnals but for Wesley's translation, made in 1731.

Wesley found the German version of the hymn in the Hermhurt Gesang Buch. His translation contained 18 verses and the hymn as we know it today is made up of four of these. Those cited above are first, third, and final stanzas of Wesley's poem which was published for the first time in his "Hymns and Sacred Poems" in 1739.

When German hymn writers are being discussed, the names of Paul Gerhardt and Martin Luther are usually mentioned together. Gerhardt was born in Saxony in 1607; his most distinguished ministry was at the Church of St. Nicholas in Berlin which he served from 1657 to 1666, when he lost his parish for refusing to yield to an edict designed to make all preaching in Germany conform to the Reformed or Calvinistic faith. He died in 1676.

God does not write a legible hand." Some of us, to be sure, would not want to be judged by our faces! nevertheless, the older we grow, the more plainly our faces do tell things about us.

Shuddert Kennedy, the gallant British chaplain of World War I fame, said he was impressed not so much by the thought that he might awaken tomorrow morning to confront the Judgment Day, but by the thought that it is happening today.

Yet while every day is a judgment day, I believe also there are special days and periods of judgment. Our daily judgments may be registered so subtly and quietly we do not note them. Then suddenly life stands up and looks at us.

It may be some crisis of peril that reveals an underlying cowardice, or some signal opportunity which finds us unprepared because of our lack of diligence and carelessness, or some strong and unexpected temptation we cannot resist.

SPECIAL JUDGMENT

A well-informed leader of men once said, "What we do in an emergency is the result of what we have been doing and thinking in the unrecorded days which preceded." To all of us there come those days of special judgment which reveal whether we have been diligent or lazy, brave or cowardly, mean or generous in the preceding quieter periods.

And beyond this, I believe there is a future judgment of God. But is this a gloomy prospect? Think of a fine young fellow who fell on the field of battle. He had answered what he considered the call of patriotic duty and his life was cut off at twenty-one. If there is no day of judgment where he received compensation for his lost years, he has suffered a loss indeed.

Or think of a little child, orphaned by the loss of its parents, or paralyzed by polio. What are we to say about life if there be no Heavenly Judge to see that justice is done to little broken hearts and little crippled bodies? Thus we see that without divine justice, faith, hope and love do not abide. Remember, God is Father as well as Judge.

Recently my mind was arrested by a full page ad with this heading, "It is easier to form a habit than to stop one." My first thought was how would pay to publish such a "preachy" warning. Then I discovered it was to start youth buying and thus make lasting customers.

A Lift For Living

These Are Judgment Days

By DR. RALPH W. SOCKMAN

Does this sound like a gloomy subject? Well, that depends. Every time we confront the truth, we make a decision about it. Every time we reject the truth, it becomes harder to accept it, even harder to see it and realize it. We sell ourselves human beings, we are really human "becomings." Life is continuous motion as we move forward or downward, up towards good or down towards evil and every choice is a step one way or the other.

An act never stops with itself. When a thing is done, it is not done with. Action is followed by reaction, either direct or delayed. Every thought, even, leaves a trail.

We speak of "life thoughts," ideas which flash in and out of our minds without anything being done about them But no thought is completely idle. When it is dismissed, it does not leave the house of the mind. Our minds have many rooms—the attic of memory, the sun-parlor of hope, the cellar of the unconscious; and when thoughts and fancies drop down into the unconscious, strange things happen. Every day we are gathering the fruit of past thoughts and sowing for a future harvest.

Every hope we cherish, every picture we admire, every deed we do or resolve to do, carries its own contribution to our judgment. Even our bodies register in some way our most serious thoughts.

FATE IN OUR FACE

Gilbert Stuart painted so many portraits that he certainly qualified as an interpreter of facial features. Once he met the French politician, Talleyrand, who was on a visit to America. After meeting the wily old Talleyrand, Stuart remarked: "If that man is not a scoundrel, others.

Bulletins from Birdland

A SPECIAL CONTRAPTION

The queer bill of one roving race of gypsies has frequently called forth pitying remarks from persons unfamiliar with crossbills; those unique inhabits of Birdland. But this pity is entirely misplaced, because the queer bill is a very special contraption bestowed by Nature for a particular purpose.

There are two kinds of crossbills which might be seen in Canada: the white-winged, so called on account of two very conspicuous white bars on its black wings, and the red crossbill, a brick-red bird. The bills and eating habits of these are similar, but the white-winged is not as well known as for perhaps "even less known than" would be a better way of saying it) the other, because, although their ranges overlap, this one is the farther north, seldom mixes with other birds, and hardly ever comes down into populated areas.

The normal bill of a red crossbill is in forests of our north or in mountain tops, and its staple food is seeds extracted from conifers. To get at these seeds, covered as they are by scales, is an impossible task for any ordinary bird.

Except for the very young, which are fed by their parents, all members of the species have mandibles (the two sections of the bill) with the tips crossed.

HANG LIKE DECORATIONS

If you are fortunate enough to see a flock of these attractive birds in their wilder wanderings, notice their method of feeding. Clinging to the evergreen with both bills and feet, perfect fashion, they clamber from branch to branch, the red males and yellow green females hanging from the green boughs at all angles, like decorations on a Christmas tree.

The closed bill is inserted in the side of a cone; ten powerful muscles make it possible for the mandibles to open, and by so doing they tear away the scales of the cone. The seeds, now exposed to view, are picked—bi-lo! by the bill. A strangely-shaped tongue, adapted for this very purpose, scoops them up.

When the cone crop of the north fails, crossbills have to rove farther afield. Then it is that we get that rare chance of encountering them. They first seek out conifers, but when their favorite food cannot be found even far from home they hunt out various other kinds of seeds, buds, and wild fruit. They can get at the seeds of apples in a trice, but we see that nature, as always, has been wise when bestowing gifts.

ST. MARK'S LUTHERAN CHURCH
SERVICE
SUNDAY SCHOOL 7.30 p.m.
270½ FRONT ST.
MINISTER
Rev. H. N. Loeting, B.A.

STANDARD CHURCH
HOLINESS CHURCH
Coleman St. Near Footbridge — Rev P. E. Dunning—Dial WO 2-4128
9.45 a.m.—SABBATH SCHOOL
11.00 a.m.—MORNING WORSHIP
7.00 p.m.—EVANGELISTIC SERVICE
THURSDAY, 8.00 p.m.—Prayer and Praise

COMMISSIONER and MRS. WM. R. DALZIEL
"Make the Army Your Church Home". Capt. and Mrs. R. Marks.

Hear These Outstanding International Leaders of The Salvation Army
COMMISSIONER and MRS. WM. R. DALZIEL
Saturday "Festival of Praise" 8.00 p.m.
- Belleville Citadel Band and Songsters
- The Young People's Singing Company
- The Newly Formed Young People's Band. The Citadel Male Voice Party, in a great "Festival of Praise, Saturday night at 8.00 p.m.
- Commissioner Wm. R. Dalziel will speak.

SUNDAY SERVICES
10.15 a.m.—DIRECTORY CLASSES"
11.00 a.m.—HOLINESS MEETING
Commissioner Wm. R. Dalziel
2.30 p.m.—YOUNG SOLDIERS RENEWAL
"Public Service of Dedication"
7.00 p.m.—SALVATION RALLY
Commissioner Dalziel Preaching
Tuesday Night: Prayer and Bible Study, "The Inner Sanctuary of the Tabernacle"
Hear "THIS IS MY STORY" over CJBQ—10.00 p.m.
"THE HOUR OF DECISION" CJBQ—10.30 p.m.

ST. ANDREW'S PRESBYTERIAN CHURCH
CORNER
CHURCH STREET and VICTORIA AVE.
Rev. R. D. MacLEAN B.A., B.D.
Organist, Mr. Egerton Boyce

SERVICES OF WORSHIP, SUNDAY, NOV. 27th.
11.00 a.m.—MORNING WORSHIP
"Bringing Our Brothers to Christ"
(A St. Andrew's Day Message)
7.00 p.m.—EVENING WORSHIP
"Ownership Unlimited"
Church School at 10 a.m. and 11 a.m. Nursery at 11 a.m. for younger children of parents who are attending morning worship.

A CORDIAL WELCOME TO ALL

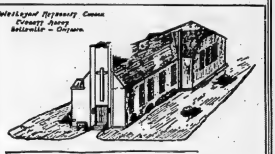

WESLEYAN METHODIST CHURCH
Corner Everett and Henry Sts.
REV. JAMES G. A. SPEARMAN, Minister
10.00 a.m. Church School
SERVICES 11.00 A.M. & 7.30 P.M.
Guest Preachers
REV.'S CARRIE HAZZARD and LOIS RICHARDSON
Don't fail to hear Miss Hazzard and Miss Richardson in these two closing services.

VICTORIA AVE. BAPTIST CHURCH
REV. L. E. DANIEL, B.A., B.D. Minister
Dorothy R. Reilly Choir Director
Wm. J. Conner, M.A. Organist

SUNDAY, NOVEMBER 27th.
9.50 a.m.—SUNDAY SCHOOL
11.00 a.m.—"CHALLENGE"
7.30 p.m.—TWO MISSIONARY SOUND FILMS (In color).
Monday 8.00 p.m.—Young People's

FAIRWAY AVENUE
(Parkwood Heights)
9.45 a.m. Sunday School

7.00 p.m.
"THE CONVERSION OF A NEGRO ON THE ROAD"
By W. E. BELCH
Followed by a Baptismal Service
9.30 a.m. and 3.00 p.m. — Sunday Schools
11.00 a.m.—Worship Service
2.00 p.m.—Gospel Bells — CJBQ
—WEEK NIGHT SERVICES—
Monday 7.00 p.m.—Happy Hour for all Boys and Girls
Tuesday 7.00 p.m.—Young People's
Thursday 8.00 p.m.—Prayer and Bible Study
Subject: "Israel's Glorious Future"

BETHEL HALL
(Corner of Church and Station St.)

Baha'i World Faith
PUBLIC MEETING
QUEEN'S MOTOR LOUNGE
Sunday, Nov. 27th
7.30 P.M.
Speaker: MRS. ALLAN RAYNOR, Toronto
Subject: "A DESIGN FOR LIVING"

CHRISTIAN SCIENCE SOCIETY
MASONIC TEMPLE — 122 FOSTER AVENUE
SUBJECT: ANCIENT AND MODERN NECROMANCY, ALIAS MESMERISM AND HYPNOTISM, DENOUNCED
Sunday Service — 11: a.m. — Sunday School — 11.00 a.m.
Testimonial Meeting Fourth Wednesday of Each Month at 8 p.m.
THE PUBLIC IS CORDIALLY INVITED TO ATTEND THESE SERVICES

The United Church of Canada
REV. REV. GEORGE DOREY, D.D.
Moderator of the General Council
Rev. D. E. Woodhouse B.A., Arnprior Conf.
President Bay of Quinte Conference
Mr. W. E. Tunnicon, B.S. I. Foreign Committee
Chairman Belleville Presbytery

BRIDGE ST. UNITED CHURCH
REV. N. M. DAVIS, B.A., Minister
S. ALEC GORDON Director of Music
SUNDAY, NOVEMBER 27th.
CHURCH SCHOOL
9.45 a.m.—Junior, Intermediate and Senior.
11.00 a.m.—Nursery, Beginners and Primary
11.00 a.m.—PUBLIC WORSHIP
Speaker: Miss Millicent Howse, B.A., Missionary to Africa.
7.00 p.m.—PUBLIC WORSHIP
All are cordially invited.

TABERNACLE UNITED CHURCH
CHURCH ST. ONE BLOCK NORTH OF VICTORIA AVE.
THE FRIENDLY CHURCH WELCOMES YOU
Rev. Roy. A. Bowyer, B.A., Minister The Manse 178 Bleecker Avenue
Dial WO 3-4128
Vivienne Fowler, L.R.S.M. (London), Organist and Choir Director
SUNDAY, NOVEMBER 27th.
11.00 a.m.—"ONLY OUR BEST"
7.00 p.m.—"WITHOUT FRONTIERS"
Sacrament of the Lord's Supper both morning and evening services.
CHURCH SCHOOL
9.45 a.m.—Junior, Intermediate and Seniors
11.00 a.m.—Nursery, Primary and Beginners

HOLLOWAY ST. UNITED CHURCH
Corner DUNBAR and HOLLOWAY STREETS
REV. SIDNEY E. LARMAN, B. TH. Minister
MR. CLIFFORD TEMPLER, A.T.C.M. L.-Mus. (Mc.Gill) Minister-in-Music
SUNDAY, NOVEMBER 27th.
CHURCH SCHOOL
9.45 a.m.—Junior, Intermediate and Senior
11.00 a.m.—Nursery, Primary and Beginners
11.00 a.m.—"DON'T FENCE ME IN"
11.30 a.m.—THE JUNIOR CONGREGATION.
7.00 p.m.—W.M.S. MISSIONARY RALLY
Rev. Blythe and Mrs. Leyman, will speak.
8.15 p.m.—Social Hour, Film, Refreshments.
9.30 p.m.—"THEY MISSED CHRISTMAS"
CJBQ Sunday Sanctuary
"Slander is often just envy with its mouth open".

College Hill United Church
9.45 a.m. CHURCH SERVICE
11.00 a.m. SUNDAY SCHOOL
BRUCE BESLEY, Student Minister

EASTMINSTER UNITED CHURCH
1.30 p.m.—WORSHIP SERVICE and Sunday School
MASONIC TEMPLE — FOSTER AVE.
GUEST MINISTER — REV. W. R. MERRICK

The Anglican Church of Canada
FIRST SUNDAY IN ADVENT
CHRIST CHURCH
CORNER COLEMAN & CATHERINE STS.
Archdeacon the Ven. J. R. Cregan, B.A., Rector — Rev. Everett F. Smith Assistant
8.00 a.m. Holy Communion, Corporate Communion Evening Branch W.A., and Sunday School Teachers
9.00 a.m. Holy Communion
11.00 a.m. Morning Prayer and Nursery
4.00 p.m. Holy Baptism — 7.00 p.m. Evensong
Wednesday St. Andrew's Day
10.15 a.m. Corporate Communion Afternoon Branch W.A.
SUNDAY SCHOOLS
9.30 a.m. Main School — 11.00 a.m. Beginners
2.30 p.m. St. George's
ST. THOMAS' CHURCH
CORNER OF CHURCH & BRIDGE STREETS
REV. CANON A. S. McCONNELL, M.B.E., L.Th., Rector
8.00 a.m. Holy Communion — 11.00 a.m. Mattins
4.00 p.m. Holy Baptism — 7.00 p.m. Evensong
All Sunday School at 9.45 a.m.
Tuesday Service at St. Paul's Mission at 7.30 p.m. Nov 30th. — St. Andrew's Day
8.00 a.m. Holy Communion in Chapel
10.00 a.m. Holy Communion in Church
ST. MARGARET'S ON-THE-HILL
Ontario Park Avenue
Rev. L. Arthur Page, S. Th. Rector
8.30 a.m. Holy Communion — 9.30 a.m. Sunday School
11.00 a.m. Morning Prayer
9.30 a.m. Point Anne — 7.30 p.m. Shannonville

FIRST PENTECOSTAL CHURCH
54 North Front St.
10.00 a.m.—SUNDAY SCHOOL
11.00 a.m.—MORNING WORSHIP
7.30 p.m.—EVANGELISTIC SERVICE
Tuesday 8.00 p.m.—Bible Study
Thursday 8.00 p.m. — Young People's
"The End of Your Search for a Friendly Church"
Rev. A. L. Ellis, Pastor

The Christian and Missionary Alliance
Corner West Moira and Coleman Sts.
Rev. Eric Strain, Minister
10.00 a.m.—SUNDAY SCHOOL
11.00 a.m.—MORNING WORSHIP
7.30 p.m.—EVANGELISTIC

THE ONTARIO INTELLIGENCER
Ontario Established 1841 — Intelligencer 1837
Published Daily by
THE ONTARIO INTELLIGENCER LIMITED
Belleville, Ontario, Canada
Subscription rates:
By carrier in Belleville: 25 cents per week
By mail in Canada: $9.00 per year; $4.75 for 6 months; $2.50 for 3 months
By mail to U.S.A.: $9.50 per year
Member of The Canadian Daily Newspaper Association; Member of The Canadian Press; Member of the Audit Bureau of Circulation.

GENERAL GRAHAM ON THE WAR OF THE FUTURE

The Canadian Industrial Preparedness Association held its annual meeting at Montreal on October 27. One of the speakers was Lt.-Gen. H. D. Graham, the former Trenton lawyer who is now Chief of General Staff of the Canadian Army. Newspapers, of course, carried a report of his address, but the full text has just come to hand, published in "The Bulletin" of the Canadian Industrial Preparedness Association.

There are several kinds of addresses. The most common is that which provides newspapermen with a few "good quotes" but is as dull as dishwater when read in detail. The most rare is the type which defies distillation, yet proves extremely interesting and informative when perused in its entirety. This type of speech is rare because it is given by a speaker who has much to say and who wastes no words saying it, making every phrase count. Lt.-Gen. Graham's speech on this occasion appears to have been one of that kind.

He opened, for instance, with what may be described as a classic exposition of the fallacy of large standing armies, though whether or not he intended his remarks to be interpreted in this manner is not quite clear.

What Gen. Graham said was that, because of the enormous cost of modern weapons, no country can afford today "to lock up tremendous stocks such as may be required in war." Then came a most significant sentence. It would not only be expensive but it would be unwise in view of the development that is going on from day to day." Stocks of reserves, he said, must be kept "to the barest possible minimum" in order that "when new developments come about, we will be able to spend the money on the newest and latest types of equipment."

Gen. Graham here appears to be on the side of those who contend that the later an army is trained and equipped, the greater the chance that its training will be in accord with modern methods of warfare and its equipment the latest.

Unfortunately some of the weight of this argument has been lifted by the fact that the terrible power of atomic weapons makes it more likely today than it was in the past that an aggressor nation will score a quick victory if the nation attacked is not already equipped and ready. This danger has to be weighed against the advantages of avoiding squandering our defence dollars on out-moded weapons.

To strike a correct balance would appear to require a man possessing not only sound judgment but a lively imagination. Gen. Graham's address reveals the latter. For instance, the concluding part of his speech consisted of his conception of a war fought between nations both possessing, and using, atomic weapons. A shell with an atomic warhead, he said, would have the destructive power of a hundred conventional shells. One gun would be needed where a hundred were formerly required; one truck would provide supply service formerly performed by a hundred; one man would do the work of a hundred. "The Royal Canadian Army Service Corps would be mostly put out of work."

That, however, is only part of the picture painted by Gen. Graham. In Wellington's day soldiers fought shoulder to shoulder, three deep. In the Second Great War the fighting was done by small groups, over a wide area. The atomic age will see further dispersion. Material and men concentrated in one spot could suffer heavy damage from a single atomic shell. So concentrations would have to be avoided. But the means to bring about these concentrations very rapidly "at whatever part of the battlefield the blow must be struck" would be essential. He therefore envisaged an army with air components.

All this is very interesting. One question may bother the layman. If one side disperses its forces, then concentrates them rapidly, will not the other do the same? Assuredly, one may reply, but the side concentrating first will have the advantage. True. But if the enemy is dispersed, against what will the concentration be aimed? A war of this sort could be a kind of will-'o-the-wisp manhunt, with each side desperately seeking a target worthy of its atomic weapons and endeavoring to discover a sufficiently large force of the enemy concentrated in one place to justify retaliatory concentration.

GOTTLIEB IN SEARCH OF OUR YOUTH

Man, says Dr. Howard L. Gottlieb of Madison, Wis., may some day be able to live for ever.

"Who would want to?" was the telling query voiced by one worker in the office when the story came over the wire.

A good question. Yet there might be some who would be tempted, at first, because Dr. Gottlieb envisions not perpetual old age, but a reversal of the aging process, a return to youth, a sort of reincarnation of the body without, we presume, any diminution of the treasures of experience and knowledge with which past years have endowed the mind.

Growing young again, under those conditions, might be rewarding. Possibly, on the third or fourth journey through life, one might reach middle-age without finding oneself forced into a wry smile on being confronted with that too-true proverb, in German type: "We grow too soon oldt; and too late schmart."

JUST FOLKS

(Copyright 1955, Edgar A. Guest)

By EDGAR A. GUEST

EYES

My grandma's eyes were once as bright as mine, she says to me,
But now she puts her glasses on or else she cannot see.
I think that eyes are funny things. Sometimes my dad will call
And show me something in the yard I've never seen at all.
And very often he'll walk by and never seem to see
The places where the fairies live which are so plain to me.

I've found the goblins' footsteps all around our pansy bed,
But when I show them all to him he only shakes his head.
And I can see where elephants have tromped around our place,
And where the hippopotamus has stopped to wash his face.
But when I point them out to other little girls like me,
They say it isn't so at all. But I know what I see.

Perhaps our eyes are different; with so much 'round about
We cannot all see everything, and so we pick things out,
And what we like we look for most, and maybe that is why
I find a lot of lovely sights which other folks walk by.
But daddy says he knows the tales I often tell are true,
For when his eyes were six years old he saw the same things, too.

OFF THE RECORD

By Ed Reed

"John, dear, you're a genius! That dirty old dishwater just ran out of the sink like mad."

LOOKING BACKWARDS

GLEANINGS FROM OUR FYLES OF BYGONE YEARS

20 YEARS AGO

NOVEMBER 26th, 1935

Municipal Elections: Up to 2.45 o'clock this afternoon the following persons, who were nominated yesterday, have qualified: For Mayor: Harry Hill and Richard P. White; for aldermen, C. E. Argue, Frank Domenico, Thomas Cushing, Clarence R. Clapp, Edson J. Logan, Harold D. Bateman, Laurie Lewis, Burton F. Jennings, G. Clifford Baragar and Leo Bellinger; for school trustee, Bleecker Ward, Rev. Robert Hall and David Harrison; Murney Ward, Raymond Zufelt; Samson Ward, the Rev. A. Beauchamp Payne.

City Managership Forecast. In speaking at the nomination meeting yesterday in the city hall ex-Alderman W. A. Woodley prophesied a time when a city manager or commission would guide the city. "The time is not far off," said Mr. Woodley, "when you people will have to pay either a manager or a commission to look after your affairs. This job of being mayor needs all the full time of any one holding the office. Belleville is in a better financial position than the majority of other Canadian cities," concluded Mr. Woodley.

On Friday evening Mrs. C. E. Argue of the Belleville Girl Guide Council and Mrs. W. N. Ponton, divisional commissioner, were in Campbellford to inspect the Girl Guide Company there.

Canadian Concert Association Presents the London Singers—Former Belleville Resident Accompanist. A large audience was delighted with the program presented last evening in the auditorium of the Collegiate and Vocational School by the London Singers under the direction of Mr. John Goss. It was the opening concert provided by the Belleville branch of the Canadian Concert Association and the president, Mr. P. C. MacLaurin, introduced the artists and welcomed the large number of music lovers from this city and surrounding district, also the representatives of the Lindsay and Port Hope concert groups. John Goss is a consummate artist and possesses a fine voice. He gathered for his program vivid bits of widely different styles and welded them into an artistic whole. With the utmost delicacy and skill he directed his singers so that the effect the audience heard was as one instrument. He and his singers captivated the audience of over six hundred. Mr. Clifford Empson McCormick, son of Mr. W. Ernest McCormick of this city, is the accompanist with the group and he was given a hearty welcome back to his native city by the audience. Throughout the concert Mr. McCormick showed that as an accompanist he is an artist unexcelled, sustaining and supporting the singers with fine understanding. The London singers include John Goss, director; Frank Hart, tenor; Albert Whitehead, alto; Alan Miller, bass; Clifford Empson McCormick, baritone and pianist.

30 YEARS AGO

NOVEMBER 26th, 1925

Mr. E. C. Metcalf, reeve of Deseronto, was in town today.

Mr. W. E. Tummon, M.P., Tweed, was in town today.

Mr. and Mrs. Bert Brown, Virginia City, Minn., are visiting the latter's sister, Miss Olive Johnson, Charlotte St.

Mrs. James Duckworth is visiting her daughter, Mrs. J. B. Raymer in Toronto.

Mrs. Santer, Sr., will leave shortly for Boston, Mass., where she will spend the winter with relatives.

Mr. George McIntosh spent yesterday in Campbellford.

40 YEARS AGO

NOVEMBER 26th, 1915

The Rev. Robert Wallace of Toronto, formerly of the Marchmont Home here, is spending a few days in town.

Mr. and Mrs. William Donohue of this city, spent Sunday in Kingston with their son, James, who is attached to the Signal Corps for service overseas.

Mr. and Mrs. David Price of this city, will celebrate the 50th anniversary of their wedding on November 29 and will be at home to their friends during the afternoon and evening.

The Rev. Dr. R. C. Blagrave, rector of Christ Church, has been appointed Rural Dean of Hastings Deanery to succeed the Rev. A. Creeggan, who is now with the armed forces overseas.

Members of the Sons of England will attend the morning service in St. Andrew's Presbyterian Church on Sunday.

From our file copy at this time in 1895: The physicians in this city will tender a banquet to Dr. Walker at Hotel Quinte on Friday evening. Dr. Walker is leaving here to reside in California.

50 YEARS AGO

NOVEMBER 26th, 1905

A meeting of the directors of the Women's Institute for East Hastings was held at the Kyle House in this city. Among those present were: Mrs. T. C. Wilson, Mrs. W. B. Huyck and Mrs. W. H. Hicks of Tweed; Mrs. A. Loucks, Mrs. Hubble and Miss L. Ashley of Foxboro; Mrs. (Rev.) McArthur and Mrs. Long of Melrose; Mrs. G. M. Phelps, Mrs. A. Hall, Mrs. A. McDonald, Mrs. J. Collip and Mrs. Currie English (district secretary), Melrose. Mrs. McArthur was elected delegate to the convention to be held in Guelph early in December. The reports showed the Institute to be in a flourishing condition.

The suggestion made by Ald. Panter that the street lights should be turned on earlier in the evening is a good one. At six o'clock when all the workers are going home the streets should be lighted, but as a general thing they are not lighted. It is hoped that the chairman will have this improvement made.

Parisian Swindle

(Edmonton Journal)

There seems to be no limit to the depths of human depravity in the Twentieth Century. A new low—at least in feminine eyes — was recently reached by a fashion salon in Paris, according to a report in the Swiss magazine Pour Tous.

Police, who raided the place, found that the fitting rooms were lined with distorting mirrors of the kind sometimes seen at exhibition midways. The type employed in this case made persons who looked in them appear much taller and slenderer than they actually were. Through this deception, the firm was able to unload expensive dresses designed for the young and slim on what is tactfully called "the larger woman."

We draw a veil over the painful scenes that must have occurred when the customer arrived home and saw herself in an honest and uncompromising mirror.

The Swiss paper does not say what punishment was awarded to the proprietors of the salon. If Parisian woman have their way, we suspect, it will be nothing less than the guillotine.

Matter of Degree

(Edmonton Journal)

Then there was the politician who smiled modestly whenever he was mentioned as a possible prime minister; but he was always a little hurt when everybody else burst out laughing.

Real Solution Of Problem

(Hamilton Spectator)

We found something sharply stimulating and full of sense in advice given by the Rev. J. L. Hennessey the other day in London, Ontario, to a deanery meeting of the Catholic Women's League.

It was about books, and books right now — along with the Catholic Women's League — are big and important news.

Even those who might feel the Catholic Women's League in their Toronto drive against obscene literature (which has already provoked, and is going to provoke more, brisk and bitter controversy) could get nothing but a lift from the Rev. J. L. Hennessey's plea, and, as he is diocesan director, his word will carry great prestige.

Instead of discouraging children from reading the wrong kind of books, he urged, get them to read the right kind, for children are always curious and forbidden fruit looks the most attractive.

One of the most disastrous vacuums in many homes today is absence of parental guidance in building in children the greatest of all mental disciplinary foundations — the reading habit. Not even the experimental and absurb new methods of teaching reading — that have gone a good way already to wrecking the first potential of countless youngsters — can curb the hunger of a child's mind; it is a wonderfully sensitive slate on which early impressions are indelibly painted. More, it hungers for information and knowledge. It is unforgivable indolence to leave good reading guidance all to the schools, or to the church or —certainly — to the state. All play a role, but reading habits stemming from the home are the most durable and the best. Libraries are not instructors.

With the smut and garbage on so many dealers' shelves — the pornographic and the obscene truck that is causing general disgust — few properly directed in reading habits would have any use. But that is not enough. Some sort of correction is needed; we think it should be an amendment to the criminal law to make such publications unlawful. Mass censorship is dangerous, and the mere fact that one of Rudyard Kipling's books, along with the crude, rather than obscene, navy yarn, Mr. Roberts, are under attack by the Catholic Women's League in their Toronto blacklisting, will invariably draw people away from the highly laudable aim to uneasiness about the tricky borders of censorship.

"There be some men born," Ben Jonson once exclaimed, "only to suck the poison of books." Such poison, and a good deal of obscenity, could be drawn out of several of Shakespeare's plays; certainly from books like Madame Bovary, and from many of modern American novels which, like Mr. Roberts, act tough with a lot of vulgarity and oaths, but are hardly a menace to morals.

Rev. Father Hennessey's shrewd and pointed advice is something to go on; it is no bromide; it is reaching into the heart of a deep and disturbing modern dilemma.

Hard To Define A Frenchman

(Atlantic Monthly)

By Jove, how can one define a Frenchman?

The accepted definition of the Frenchman as someone who eats bread, knows no geography and wears the Legion of Honor in his buttonhole is not altogether inaccurate, But it desn't go far enough.

How can you define these people who call themselves modest, yet always talk about being the torchbearer of civilization, who treat common sense as one of their principal exports while keeping so little of it for themselves that they overthrow their governments almost before they are set up; who keep France in their hearts but their fortunes abroad; who are the enemies of Jews in general but intimate friends with one of them in particular; who love to hear their comedians make fun of the army, but whose legs assume a martial gait at the first bugle call; who detest having their failures exposed but are constantly running hemselves down; who say they love purity of line but cherish an affection for the Eiffel tower; who admire the Englishman's straightforward honesty but think it ridiculous to declare their real income to the tax collector; who revel in stories of Scotch thrift but always try to buy at a price lower than the one marked; who insist on proclaiming that they are people who "can't be taken in" but rush to elect the first deputy who promises them the moon; who say "in April don't take off a stitch of clothing!" but shut off their heating systems on March 31; who vaunt the charms of their countryside but deface it with architectural monstrosities; who have a marked respect for law courts but never go to a lawyer except to find ways of getting around the law; and finally who fall under a spell when one of their great men talks to them about their greatness, their great civilizing mission their great country, with great traditions but whose dreams is to retire after a pleasant little life to a quiet little corner, on a little piece of land, of their own, with a little wife who, satisfied with inexpensive dresses, will concoct nice little dishes for them and know how to receive their friends charmingly when they come for a little game of cards.

THE PACKSACK

By GREGORY CLARK

One of my backwoods friends who normally guides hunting parties during the fall passed up his sporting clients this year in favor of getting his trapping plans organized. His figures mink are going to be $25 a pelt, and he plans to take a mink a day during the coming trapping season. This, added to such other fur he will normally collect, including beaver, a few otter and some lesser skins will give him an income on a par with other professions no more skilled than his. During the summer, when he was guiding in his territory, he saw plentiful signs of mink.

But the signs would mean little to those of us who rarely notice mink in our summer vacations in the woods. The mink is to a considerable degree a nocturnal animal. We think of it as a water creature, seldom to be fearsome night visitor for many of pite its small size, the mink is a highly courageous little beast, with plenty of the ferocity that characterizes most members of the weasel family. It backs up from few other wild creatures, and a mink on the prowl inland at night is a pretty fearsom night visitor for many of the small animals and birds that sleep o'nights.

It is of course an athletic swimmer like the otter and catches plenty of swift fish. But its talents as a hunter on land make it an amphibious killer of the front rank amongst the wild.

My backwoods friend knows the habits of the mink in water and on shore, and knows ways of trapping it in many weird and wonderful setting.

'It took me a long time to educate myself on mink," he says, "and I figure $25 is not out of the way in return for the time I have spent at i. That is, of course, providing I get one a day!"

TODAY'S TALK

By GEORGE MATTHEW ADAMS

MY BOOKS

One of my friends who came to my home one evening was shown my library. He looked all about the place—books everywhere, on the work desk, on tables, chairs, and wherever a book could be given a place. As yet they are not on the floor, but they climb all about the room in shelves that reach to the ceiling. My friend kept looking, then said: "Have you read all of these books?"

My answer was, of course, no! But there is not a book among the big lot that I haven't dipped into, and every day I invite someone to share my companionship—or, rather, I should say that I invite it to be a companion to me for the time. Books are like human companions. With one obvious exception: You can invite a book companion at will, and many a one that you have not read for a long time breaks it on you to get a welcome.

Just recently I discovered a bright red-coated little book, by James Whitcomb, Sr. We had a nice visit the day I brought it home, but I dipped into it again, and it was like meeting a new friend. It is called "Life and Laughter" and is rightly named. A very inspiring book, full of extracts from sermons of this noted author, and one that can be read at odd moments. A fine tonic to take before bedtime! Its chapters are homey ones, covering the experiences of a long life.

Books are such intimate companions. They usually contain the best that has come out of the author's mind and heart. I have prized small books—the kind you can slip into your pocket when you take a trip. Some of my my most loved books are small ones. There is something fortidding about a book big in size. I can't even resist purchasing one of these, however when written by an author like Boswell's Johnson, or Tolstoy's great "War and Peace." They are all my friends, anyway, the unknown and the famous.

Life in England

(Die Zeit, Hamburg)

To subsist in England is cheap; to live in England is expensive; and to live well in England is — despite rumors to the contrary — possible, but very expensive indeed.

Personal Health Talks

By DR. WM. BRADY

The other day a New England reader was waiting in a drugstore. The saleswoman (known as saleslady in New England, although no salesman is called salesgentleman) in the cosmetics department remarked how lovely, soft and clean looking her complexion is and asked what she uses.

(If that salesperson ever got her foot in my door, I bet she could sell me six cakes of pore penetrating medicated soap with K-58 added to destroy all dangerous germs . . .)

The reader told the saleswoman she used either olive oil or sesame oil, whichever she happened to have.

Whereupon the saleswoman registered distress and alarm. She told the lady who was just waiting, but by this time was practically a customer, to stop using such crude . . . unless she wanted her skin to turn yellow and grow hair.

(At this point, I imagine, $7.99 plus tax changed hands, for the New England reader wants to know):

"Is a liquid oil as good as cream containing lanolin?"

As good for what? The reader does not say. More likely she does not know. Probably the salesperson would have an answer, implying that it is a foolish question anyway.

Ordinarily it might be fair to assume that the reader has an old skin, which requires a little oil of one kind or another to replace the sebum or natural skin oil. But even the salesperson noticed her young skin when she first got her foot in the door, so there remains but one alternative — the New England correspondent, like fifty million other members of the credulous sex, believes every woman must rub some kind of dope on her map in order to look her best.

A young skin, whether the wearer is 16 or 60, needs only soap, plain toilet soap, and water to keep it in fine condition. The less soap and water the better for an old skin — instead, clean it gently with freshly made cold cream or skin oil.

Don't Debunk Buffalo Bill!

(Ottawa Journal)

Even at this late hour we are appalled by the reviews of the new books about Buffalo Bill who in our youth was a knight in white buckskin, pure beyond reproach, so steady in his habits that he could break glass balls with a .22 rifle while galloping about on a spirited pony. Mr. Cody — he was always "Mr." to us — had slain innumerable bad Indians, saved scores of wagon trains, flattened multitudes of buffalo and always went straight to bed after the show. That is what we believed and, confound it, will continue to believe.

Not for us — we are too old to change — the story that Mr. Cody started each morning with a stout shot of bourbon, "better than coffee", he is alleged to have said; as for the suggestion that he spent $80,000 on an English actress when she could lure him from the nearest bar — what could that be but a foul libel?

One unfeeling reveiewer says that someone named George Herendeen was a better scout and "Lonesome Charley" Reynolds was a better hunter, but these guys never displayed their prowess to our elder relatives who saw Mr. Cody perform in a circus tent. No one thought it worthwhile to lead them to glory through the pages of the penny-dreadfuls of our youthful literature. They never amused Queen Victoria, Mr. Cody did.

Mr. Cody may have drawn a long bow, for his stories perhaps improved with the years — more Indians, more scalps, more buffalo. But we bet it was a straight bow with the arrow aimed at that red-skinned coyote across the gulch who'd like to get a blonde scalp from that there defenceless wagon.

Good old Mr. Cody, even in his imagination he was always on the side of the weak, a knight in thought and need, counting a saloon as risky as a Sioux, we hope and believe.

Camel Tale Last Straw

(Montreal Star)

Most scientists are good fellows. But they will persist in disillusioning the common people from time to time. It is bound to reach a stage where there'll be no fancies left.

Look what's happened now! A team of enquiring minds, sponsored by UNESCO, have discovered that camels cannot trundle about the sandy wastes of North Africa for months without consuming water. For centuries we have believed that they could and did. But, no, these investigators have come up with the crushing revelation that a healthy two-humper can't do an efficient job in the heat unless he or she takes on fluid no less than every seventeen days. Otherwise both appetite and weight are lost. It just seems that the Ship of the Desert, like any other vessel, can't function without water.

We thought it bad enough when scientists established the fact that cows, while chewing cud, never sleep though their eyes are closed; that elephants never had and never will have long memories; that ostriches really don't stick their heads in the sand to be oblivious of the cares of the work-a-day world; that cats do not enjoy nine lives; and that no whale was ever so constructed as to be able to swallow Jonah.

All these callous discoveries are disturbing to those who like to fondle childhooo imageries. However, let the curiosity-consumed investigator go his way. He may eventually prove that the leopard can change his spots. We can always fall back on Kipling's "Just So" stories.

Beauty Notes

(Galt Reporter)

Feminine beauty note: Nothing can improve a woman's appearance more than a man.

Strength for The Day

DR. EARL L. DOUGLASS

A FEW DAYS MORE

"Imagine you have just a few days more to live," a minister once told an adult Bible class. "Write down the things you would spend your last days doing."

The answers he got were interesting. Some men said they would be particularly loving and thoughtful to their families. Others would write long letters of advice to their children, to read in later years. Still other would alter their wills. Some would spend the time in prayer and meditation. One man declared he would fix a leaking roof about which he wife had been complaining for a long time.

The minister read the answers aloud. "I want you to notice two things," he told them. "First of all, you may really only have a few days to live. Who knows what may happen to any of us? If these things are really so important, shouldn't you do them tomorrow?

"In the second place, even if you live for half a century more, if these activities are so important, shouldn't you spend more time on them during the rest of your life? Love and care for your family, prayer and thought, prompt and vigorous attention to daily tasks—aren't these worthwhile for the rest of your life, no matter how long or short it is?"

Suppose you had but a few days—what would your list be?

SCOTT'S SCRAP BOOK

By R. J. SCOTT

Annapolis Valley Apple Industry Facing Crisis

By DAL WARRINGTON
Canadian Press Staff Writer

KENTVILLE, N.S. (CP) — The Annapolis valley's 1,200 fruit growers have finished harvesting 4,000,000 bushels of apples, about twice their normal crop. But they aren't too happy. They're worried about how to pay their bills. Some wonder if they shouldn't quit growing apples.

"I had 2,700 bushels of Crimson Gravensteins and I don't expect to get a cent back from them," Henry H. Foote of Woodville, Kings county, said Friday.

"I've been growing apples for 35 years and I never saw a situation as bad as this," said Eugene Spurr of Round Hill, Annapolis county. "How some of us are going to manage I don't know."

NO MONEY

"A very high percentage" of growers will have no money to do more next year's work unless they get help, said James F. Crossan of Melville, a grower and director of United Fruit Companies of Nova Scotia.

The valley apple industry faces a crisis, perhaps the worst of several in the last decade. Prices have dropped to ruinous levels. Growers and shippers search desperately for markets. They've asked Ottawa for price support but have been turned down.

Already they've uprooted 1,000,000 trees, half their 1945 orchards. They've planted thousands of new ones and grafted 100,000 to new varieties—all in an attempt to bring supply and demand into balance.

Critics say the growers shouldn't have picked all the apples. If they couldn't sell them, leave them on the trees.

It costs up to 75 cents to grow a bushel of best-grade apples, about 32 cents to pick them and three cents to ship them to the fruit company warehouse—9 cents altogether, he average for all grades good and fair is about 75 cents.

Wholesalers are paying United Fruit $1.75 a bushel box for top quality McIntoshes. The price ranges down to $1.25 for lesser grades. Crossan says grading, packing and cold storage costs United about $1.10, leaving 15 to 65 cents for the grower.

Co-operative marketing of the entire valley crop is a hot issue again. The growers had it from the war years to 1950.

Charge Quebec Voter Bribed

QUEBEC (CP) — Liberal members of the legislature heaped criticism on the Union Nationale government Friday, including a charge that voters were paid to support a government candidate in a by-election last summer.

Waving a $150 cheque, Gerard Cournoyer (L—Richelieu) accused the government of giving it to a voter in the July 8 by-election in St. Hyacinth riding, won by Jacques Bousquet, the Union Nationals candidate.

He said the cheque was made out to a resident of St. Elie in St. Hyacinth county and was signed by provincial auditor J. A. Veniau. The cheque specified the money was being paid as a salary but, Mr. Cournoyer said, the man had never worked "a single instant" for the Quebec government.

Premier Duplessis' brief retort to the charge was that the government would know how Arthur Dupre (L—Vercheres) had handled certain accounts of voters in the by-election, one of three held July 6. The others were held in Montreal Laurier and in Westmount-St. George.

NAVY

(Continued from Page 1.)

The Kismet's radio was out of commission during most of the day and when visibility would allow it, messages were sent with flags. Later in the day, however, the radio was restored to handle code messages.

In the event of a failure of sea and air rescue operations, the navy has its own expert boatswains at the scene to prepare lifeline operations. Leading Seamen Bruce and Allan Schnook were taken to Cape St. Lawrence from Halifax when there were fears of continuing violent winds and snow.

The helicopter tried to move in for a rescue Friday but the winds kept it away from the high cliffs SHUTTLE SERVICE

But when the winds dropped to 25 miles an hour today the helicopter, piloted by Lt.-Cmdr. John Berman of Montreal, inched close to the overhanging cliffs and the boatswain's chair was lowered slowly to the deck.

Each crewman was raised into the belly of the machine and when four or five were taken aboard the helicopter shuttled them off to the Canadian National Telegraphs relay station. The whole operation was reported carried out without incident.

Just before rescue operations were carried out the ship messaged that "All on board okay and in good spirits. No immediate danger of sinking."

STATION

(Continued from Page 1.)

HOUSE ALL SERVICES

All federal government services in the city will be housed in the new building. These are: post office, income tax office, customs and excise, department of standards, food and drug administration, Unemployment Insurance commission, Veterans' Employment office, RCMP and Department of Agriculture.

Heads of each department locally were asked to submit space requirements some time ago for integration into the over-all scheme. When space requirements are approved by the Department of Public Works, Walton and Wignall will draw the plans.

The old post office building and the property, which includes Haig Motors used car lot, "quite probably will be offered or made available to the city for city purposes after being declared surplus by the government," said Mr. Follwell.

SEVERAL ADVANTAGES

"There are several advantages in the choice of the present site," said Mr. Follwell. "The area available is to be two and one half times the size of the present Post Office property. It is located almost exactly in the geographical centre of the city and is in the business area. There will be ample space for parking. There will be no disruption in services by dislocation of construction."

Mr. Follwell stated that he started working for a federal building when he was first elected in 1949.

"During the first three years I was in parliament two separate plans were drawn for a new building on the site of the present Post Office. With the growth of the city, department officials felt the site was inadequate in size. Then they started in search for another site which would be centrally located, of sufficient size to present requirements and future commitments.

DOZEN SITES CONSIDERED

"About a dozen sites in the city were considered," said Mr. Follwell. "Department of works officials surveyed them all. Post Office officials visited the city and last spring the Minister of Public Works himself was in the city. The site announced today was chosen by department officials as being the most suitable.

"I am very happy that after 40 years of talk about wanting a new federal building that the people of the government dock in Belleville at a cost of $50,000, and construction of veterans' housing and a new school at Middleton Park."

Police Blotter

City and provincial police spent an exceptionally quiet time Friday night with little more than routine matters being brought to their attention.

Raymond Crawford, 21 Forin street, complained that two pickerel and two pike had been stolen from his trunk while it was parked on Front street.

Several cars were hauled from the local farmers' market this morning as owners failed to get them away soon enough to allow farmer to use their market stalls. Car owners will be assessed towing charges and will receive a warning from police.

There were two minor accidents this morning with damage in each instance amounting to less than $100.

LET DOCTORS DOWN

CHICAGO (AP)—Mrs. Demitra Gekas recalled Friday that in 1910 when a child in Greece, she dropped three doctors gave her 34 hours to live. "I feel a little guilty about letting them down," said Mrs. Gekas, who observed her 101st birthday anniversary.

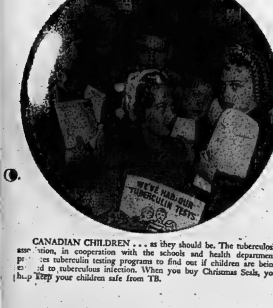

CANADIAN CHILDREN . . . as they should be. The tuberculosis association, in cooperation with the schools and health department, provides tuberculin testing programs to find out if children are being exposed to tuberculous infection. When you buy Christmas Seals, you help keep your children safe from TB.

Health Dept. To Publish Vaccine Report

OTTAWA (CP)—A report will be published early next year by the health department on the effectiveness of Canada's Salk polio vaccine program this year.

The report will be based on a study of polio cases reported to the department by the provinces up to Nov. 30, a health department official said Friday. The study is expected to last about six weeks.

The official said the department expects that the examination will confirm the announcement last April by the University of Michigan that the polio vaccine is 60 per cent effective against the type of disease most common in Canada.

The study, he said, will enable the department to determine the effect of the vaccine on inoculated children, the number of vaccinated children who later contracted the disease and the rate among children not inoculated.

The department has received only one report so far this year of a vaccinated child who later got the disease.

The case was at Leamington, Ont., but the paralysis was mild. The department says the vaccine prevented the case being of a serious nature. The child contracted the disease about two months after inoculation and officials says the vaccine itself could not have caused the polio.

"The study will show the extent to which inoculation prevented other children with the disease from being seriously ill," the official said. "It might also show that some children require larger doses of the vaccine to become completely immunized."

U.S. NEED GREATER

LONDON (Reuters)—Billy Graham, American evangelist, is not likely to stage any big crusades in Britain for "year or two," Roy Catlell announced Friday night. Catlell, who has handled Graham's crusade arrangements in London and Glasgow, said that Graham believes that spiritual need in the United States was more immediate.

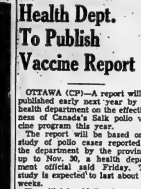

How health and individual usefulness can be restored through spiritual means, as illustrated in the Bible, will be brought out in a public lecture on Christian Science to be given in Belleville on the evening of December 5 by John D. Pickett of Chicago.

Mr. Pickett, will speak in Queen Elizabeth School auditorium, on McDonald Ave., under the auspices of Christian Science Society, Belleville. His subject will be "Christian Science: The Power of an Active Faith". The public is invited to attend without charge.

A native of Ohio, Mr. Pickett was educated in Georgia and North Dakota. Formerly president of his own investment banking firm, he finished his business affairs in 1942 to enter the full time practice of Christian Science. He was a Christian Science Wartime Worker during World War II. Prior to that he had served as executive field service on the Illinois Flood Relief Committee of the Mother Church, The First Church of Christ, Scientist, in Boston, Massachusetts. Since becoming a member of The Christian Science Board of Lectureship, he has travelled throughout the United States and Canada.

The Face On The Stamp

* * *

Newspaper King

By NICHOLAS MIKA
(Article 7)

This is the remarkable story of an Hungarian boy whose greatest ambition was a military career. But fate was against him. Wherever he went doctors rejected him as not strong enough to carry a weapon.

Yet he became one of the bravest fighters, not on the battlefield, but in the history of journalism. He rose to fame for his outspokenness and courage and the world called him the Newspaper King.

He was the son of a wealthy grain dealer and certainly could have followed his father's footsteps. Whether it was the call of adventure or the monotony of his life that drove him away from home, I don't know. Anyway, he sailed to America. There his dream was fulfilled. He became a soldier in the Civil War. When the war was over, he was without a job, but not without an enterprising spirit. No kind of work was too humble for him. He tried his luck on the waterfront as a dock worker, as a waiter in a restaurant, as a farm hand and coalman and finally as a surveyor. None of these jobs appealed to him, and his restless nature sent him from one place to another.

BEGAN FABULOUS CAREER

One day he paid the last five dollars to a broker who promised him a job on a sugar plantation. But before he could find out any more details, the broker had disappeared together with the money.

Furiously the young man sat down and wrote an article about the swindler, naming the publisher of this swindler. The editor of a St. Louis paper not only published the article but was so impressed with the refreshing and honest way it was written that he employed the writer at once as a reporter. And so began the fabulous career as a journalist.

Only eight short years later he bought a paper himself and founded the St. Louis Post and Dispatch. In its first issue in December 1885 he outlined to his readers, in one of the greatest leading articles ever written, the purpose of his paper. A purpose he stood for with boldness and courage, to serve nothing but the truth, to criticize the bad, to fight corruption and uphold the principles of a true democracy. And thus he became the founder of the free and independent press that we enjoy today.

When he was thirty six he owned the Evening Star and the New York World. Circulation grew from 15,000 to 600,000 and his papers soon reached record editions. He became one of the mightiest and at the same time wealthiest men in the States.

But hard work and the nerve-wrecking activities of a journalist undermined his health. His eyesight threatened to fail him. In an effort to delay final blindness he tried rest cures all over the world. He never travelled alone but he never stopped working. His steady companions were a staff of reporters and secretaries who kept him in constant touch with happenings in the world.

In his will he left two and a half million dollars for the establishment of a college for journalism. For the greatest achievements in journalism, literature, music and photography, prizes are distributed every year out of his generous foundation.

On a stamp issued in honor of this great journalist are written his own words: Our Republic and its press will rise and fall together. Joseph Pulitzer.

Joseph Pulitzer appeared on U S. A. stamps in 1947.

FIRE ON CIVILIANS

SAN SALVADOR, El Salvador (CP)—Radio broadcasts from Honduras today said Nicaraguan troops had fired on a party of Honduran civilians inspecting the frontier near the town of San Marcos de Colon and wounded several of them.

PAINTING WORTH $32,340

LONDON (Reuters) — A small painting by Titian, the 15th-century Venetian painter, was sold at auction to a private gallery Friday for 11,000 guineas ($32,340). The picture, "An Allegory of Prudence," was bought at a sale in 1818 for £20 (the pound then was worth about $5). It was auctioned with a collection of old masters belonging to the late Francis Howard, wealthy art collector.

LOW OVERHEAD . . . MEANS LOW PRICES
BBC
BELLEVILLE BARGAIN CENTRE
385 Front St. Dial WO 8-9060

GRANT FUNERAL HOME
68 North Front Street
BELLEVILLE — ONTARIO
DIAL WO 8-9119

GIVE THE GIFT
That pays perpetual profits
Underwood
Personal
Typewriter

COMING SOON!
"99"

Easy to Buy...Easy to Use
HASTENS SUCCESS FOR EVERYONE
Ideal for
STUDENTS
MOTHERS
FATHERS
CLERKS
TRAVELLERS
DOCTORS
DRUGGISTS
EVERYONE!
See it!...Try it!...Buy it!...at
O'NEIL SALES LTD.
123 FRONT STREET
PHONE WO 8-8870 BELLEVILLE

ELECT . . .
JANE FORRESTER MAYOR
"Why I Am a Candidate for Mayor of Belleville"
I have lived in Belleville most of my life. I attended Queen Alexandra Public School, the Belleville Collegiate and the Ontario Business College. Since my marriage in 1938 I have lived continuously in Belleville.
I have been active in many organizations in the city, including the Women's Hospital Auxiliary, the Canadian Club, the Belleville Collegiate and Queen Alexandra Parent and School Associations, the Girl Guide Association and the Red Cross.
I like Belleville and I like living here. Liking Belleville as I do I am interested in seeing my home town become an even better place in which to live.
During the past year as alderman I attended all regular and special meetings of city council. There were 30 regular meetings and 16 special meetings and I attended them all. I attended more than 30 meetings of the executive and finance committee as its vice-chairman and all meetings of the industrial commission. In addition I attended the large majority of 100 odd meetings of the public works, welfare, traffic, fire and property committees — committees of which I was not a member. I did this to become better informed about all phases of city business.
The broad insight into city business which all this work has given me has convinced me that the city administration is faced with a crisis caused by lack of leadership.
I intend to spend a good deal of time in the next few days giving you facts not fictions about your tax rate and how the present mayor's false ideas of economy have been costing you money.
Taxpayers do not get their money's worth when roads, such as those in Bayview Heights, are not resurfaced even when the money has been voted for their maintenance.
Taxpayers do not get their money's worth when the mayor, against the advice of the city solicitor and contrary to the will of council, proceeds with court action that costs the taxpayers thousands of dollars and accomplishes nothing but the ridicule of council.
These things are evidence of bad leadership. There are many more examples, all of which I shall tell you about during the rest of the campaign.
It is to eliminate these costly mistakes and the unending bickering and friction which they produce in council as a whole that I am offering myself as a candidate for mayor.
I humbly ask you to support and to vote for Jane Forrester for mayor on December 5th.
JANE FORRESTER
VOTE FORRESTER for MAYOR
VOTE FORRESTER

NAMING YOUR FRIEND
Naming your best friend as your Executor may be a sincere expression of your esteem for him, but it burdens him with a task which is embarrassing to refuse and often difficult to perform.
Naming this Company executor of your will assures your estate of experienced and economical administration.
ENQUIRIES INVITED
VICTORIA & GREY TRUST COMPANY
K. M. DAY Trust Officer
G. H. TRILL Manager
169 Front St. (Opposite City Hall) Phone 4006
BELLEVILLE

SOCIAL and PERSONAL

Mr. and Mrs. Keith Stimers of Dundonald, were recent guests of Mr. and Mrs. A. Feather.

Mr. and Mrs. Harold Reid and son, Clarence, of Madoc Junction, have taken up residence in Belleville.

Mrs. George Ackley was a recent guest at the Chambers' home in Madoc Junction.

44 Years C.N.R. Service Marked By an 'At Home'

A happy event occurred yesterday afternoon when Mr. and Mrs. Roy Atyeo, 324 Charles Street, were "at home" to their many friends and relatives on the occasion of the completion of Mr. Atyeo's 44 years of service with the Canadian National Railways.

The guests were received by the hostess, who was becomingly attired in black velvet with red rose corsage, and welcomed into an atmosphere of cheer and spontaneous hospitality enhanced by bouquets of white snapdragons and red carnations, a tribute from the Alliance Church friends, while other flowers of mauve and yellow blooms added a further pretty touch.

Mrs. R. Pickard, girlhood friend of the hostess, presided at the pretty appointed tea table—with its lace-edged hand-embroidered cloth and centre piece of deep, Chinese pink snapdragons mingled with shell pink flowers—and was flanked with silver candelabra with white tapers. Assisting were Mrs. Robert Brown, Mrs. Russell Pearson of Kingston, daughter of the host and hostess, and Miss Dorothy Atyeo.

Two sons, Gerald Atyeo, of Hudson Heights, Montreal, and Dr. Ralph Atyeo, of Toronto, were able to be present.

Mr. Atyeo was the recipient of several fine gifts, as well as telegrams of congratulation on his reaching the record of a man who nearly half a century with "his head upon the throttle, and his eye upon the rail."

The wishes of the community go out to Mr. Atyeo for a happy and busy retirement.

—30—

Contact Club Enjoys Lecture

The Monday night meeting of Contact Club, composed of the several organizations of the church for a social evening.

The guests were introduced by president, Marguerite Cooke, who introduced Dr. Lavonia Stewart, special guest for the evening.

Dr. Stewart proceeded to show many beautiful slides, and gave a wonderful commentary on highlights of her recent trip to Europe.

During the evening there was an enjoyable "coffee break", with Joan Taylor, Marjory Scott, Marion Hinton, Florence Lennox and Alice Wonnacott as hostesses.

At the close of the evening, Alice Wonnacott expressed the appreciation of the club, to Dr. Stewart for her interesting evening, so thoroughly enjoyed by all present.

Mrs. F. Mason of Evening Branch and Mrs. W. Belch of St. George's Guild, expressed the thanks of their respective groups to Contact Club and Miss Stewart.

Thus ended one of the most enjoyable evenings of the club.

Barbara Beddome, Edmonton Beauty, Miss Grey Cup

VANCOUVER (CP) — Barbara Beddome, Miss Edmonton Eskimos, Friday night was chosen Miss Grey Cup of 1955.

The 18-year-old Edmonton beauty won out over four other contestants late before a crowd of more than 4,000 at a pre-Grey Cup party at the Exhibition Gardens near Empire Stadium.

Runner-up to Miss Grey Cup was Miss Ottawa Roughrider — Joan Diane Hardy of Ottawa.

The third and only other prize winner named was Babs Morgenson, Miss Calgary Stampeder.

Miss Beddome won an English convertible, a trip for two to Bermuda, a mink stole and Miss Stampeder, a diamond - platinum wrist watch.

Miss Beddome, a second-year University of Alberta student, was accompanied to Vancouver by her mother, Mrs. C. Beddome.

She wore a brief gold costume and a green banner to display her 36-24-36. Standing five - foot 6½ inches, she weighs 125 pounds, has hazel eyes and dark brown hair.

As the panel of judging newspaper women and radio announcers declared her the winner, she was speechless at first, then gasped into a microphone:

"I'm just thrilled."

After all the contestants were introduced to the jubilant crowd, the judges called for additional

Cambridge King's College Chapel and Queen of Sheba

By Lavonia Stockelbach

In King's College chapel at Cambridge there is a window in which is depicted the visit of the Queen of Sheba to King Solomon, and which shows King Solomon on his throne and the Queen offering gifts there is an extent of pale blue glass marked with curious lines. It is one corner of a glass tank nearly filled with water. The Ethiopian Queen's feet are resting on its brink. Beading the Mohammedan Bible, the Koran, had somewhat prepared me for the Arab version of that memorable visit.

It seems that the queen was enchantingly beautiful and Solomon wanted to add her to those hundreds of wives he had. But the gossips said she really was not a woman, but a man in one goat's fool, so Solomon had the precincts flooded for he wanted to see her bare feet. Nowadays he would not have had to go to so much trouble and expense, but the queen of ancient Ethiopia waded through the water and certainly her wish was gratified—her true trunk which, it is said, was the wood from which in the course of time the True Cross was made. She was at once rid of her deformity, became married and were, it is said, the ancestors of the present Emperor of Abyssinia or Ethiopia.

In Persian art, as pointed out by Marilyn Howell, the queen may often be seen standing in conventional pose with attendants in Coptic and Byzantine art. In others she is seated on a throne as represented in groups of symbolic statuary over church doorways in Chartres and present and Dijon.

There are indeed many curious versions of ancient tales in word and in art, and as Sheba said in Solomon's case, "Howbeit I believe not the words, until I came and mine eyes had seen it: and behold the half was not told me."

On the grounds of Emmanuel College, Cambridge, I saw perhaps the most beautiful plane tree to be found anywhere in the whole world. The outside branches curve down to the ground, the enormous trunk is supported by numerous props and the branches were just beginning to turn and the autumnal colours were there. The branches and enter a domed space where scores of people could find room to sit around the bole centred like a gnarled pillar of brown, turning branches through which no sight of the outer world could be had. One felt oneself within a sacred temple more so indeed, than in many built by man.

It was awe inspiring and one could understand the friendship of trees and could wish that at least we had retained respect. So, once again, there was good-bye to the mighty trees of this world and one's memory brought back the sight of the Bo tree of Ceylon, the baobabs, the banyans, the great trees of the Canaries and the lovely spruce in the grounds of Parnell's home in Ireland, and we walked over to the pond where two swans and two large grey geese waited hopefully to be fed—and I learned another fact in natural history.

My friend plucked grass from beyond the edge of the pond and threw it on to the water where the swans gobbled it with great gusto and asked for more, not one little blade was left afloat.

On one of the pathways of the rectangle of Emmanuel College I heard my friend address a gentleman as "Master" and I was duly presented. It will be just as well for me not to attempt to explain that title because I might fail to give its real meaning. There was no time for a little but very illuminating talk on birds and Shakespeare, on the comparative lack of knowledge of country people about the nature around them. So many talks are ended too soon, so many seem never to end.

One of the greatest delights in this fair England is to have the privilege of walking over the centuries old lawns. Today the "Master" himself vouchsafed me that grace. After saying good-bye to him we came to another small pool where shelddrakes were standing to their usual vocations and again one noticed the heavenly beautiful eyes that all feathered creatures have and that so clearly prove their superior intelligence.

This Emmanuel College of Cambridge had been built by the Benedictine Order with which order one principally associates the

time to make their choice because "We're having trouble picking winners from the winners."

During the waiting time, Nancy Roland—Miss Alberta—led the crowd in rousing choruses of 'Alouette.'

All 10 won prizes ranging from souvenir totem poles to clothes, hats and flowers.

Today Miss Grey Cup leads the Monster Grey Cup parade in a 83,000 float - of live flowers. The others follow in convertibles.

The seven other contestants from football cities across Canada were Francis Skewes), Miss Saskatchewan Roughrider; Marjorie Ann King, Miss Toronto Argonaut; Corrina Williams, Miss Winnipeg Blue Bomber; Joan Hilker, Miss Kitchener-Waterloo Dutchman; Nancy Roland, Miss Montreal Alouette; Glenda Gilchrist, Miss Calgary Stampeder and Joan Lounsbury, Miss Hamilton, Tiger Cat.

This - and That

By HARRIET STEVENS

This afternoon thousands, indeed millions, of Canadians and many American cousins will have eyes glued to TV, or ears tuned to radio, watching and listening to a new Canadian phenomenon, some call it a spectacle. It is both and much more, and let us hope it will remain much more. It is a symbol of fun, games and hilarity, but also is the annual venting of much good-natured pushing between communities, each with its loyal following. What are we talking about then? Why, the Grey Cup game where the fans will be going to the stadium as your Ontario Intelligencer goes to press this very afternoon.

The Grey Cup is a symbol of Canadian unity, Canadian football supremacy, Canadian sportsmanship; in short Canada. We hope that when the final whistle blows, another best team will have earned the right to a great championship. This afternoon our own great Canadian sport classic is being written into the history books of the game that was invented specifically to accommodate competitors in sport from every corner of the British Commonwealth of Nations last year, which gave to the world at least one example of unity in sport. Maybe, the first Grey Cup game in history to be played outside of Toronto is symbolically significant too, because it is being played in Montreal's Stadium in Vancouver, Quebec's Montreal Alouettes meet Alberta's Edmonton Eskimos in British Columbia's Vancouver Empire Stadium. When this evening's autumn grey sky folds over the land the Grey Cup will be in the possession of the 1955 champions. The unity of Canada's healthy living, high school sportsmanship, and we hope that in time east will meet west on the Grey Cup field from ocean to the Pacific.

Something old, something new, something symbolic Ye Olde Grey Cup—representing sport as old as the Olympics, new as Canada and symbolic of unity.

The parts,

"A day for toil, an hour for sport,
But for a friend is life too short."

—Emerson.

An amusing incident happened some time ago when the Royal Dutch Airlines inaugurated its service to Canada. For the first flight to Canada, Canadian pilots of the line were detailed to fly the new plane on which Prince Bernhard was the distinguished guest. Captain William LeSaurage, who was at one time during the war, an instructor at the Deseronto air base of the officers in charge of the flight. It was a beautiful day as the plane flew over the St. Lawrence River and Prince Bernhard, who is an enthusiastic photographer, was impressed. As they approached Montreal, LeSaurage suggested to the Prince that he get into the astral dome and they would bring the plane in so the royal passenger could take some good shots. At the airport a band was drawn up to welcome Prince Bernhard, who was so busy as he could be taking pictures of Montreal. The plane taxied to a stop, the ambassador stood rigidly at attention, arm raised, finger pointing to the skies from which the plane had just dropped. He waited for the royal guest to make his appearance so that he could leave the plane until he did. The Prince was oblivious to all but his picture-taking in the astral dome. Minutes went by, the bandmaster began to feel that there was a feeling of suspense. Nearly ten minutes elapsed before Prince Bernhard came scrambling down from his perch, grabbed a pair of white gloves and started to carry out his official duties. My informant, who had been on the plane from Holland, says she couldn't take her eyes off the heroic bandmaster. He will wonder if he gave the down beat when the Prince appeared simply from utter weariness. She told me, too, that the Prince was a charming travelling companion and very considerate. She mentioned that Prince Bernhard was very happy to take over as pilot for part of the flight across the Atlantic so he is a qualified pilot in his own right. At any rate, the bandmaster will always be remembered for the inauguration of the Royal Dutch Airlines Service to Canada.

Belleville is fortunate in having so many groups of citizens working for the welfare of our community, in regard to our city that these groups are ably fostering is in small measure shown by the high calibre of talent which visits us throughout the year. On Monday night we will be privileged to listen to an address by the Countess of Dudley. Announcement of this meeting will be found in your paper and it is to be held under the auspices of the Women's Canadian Club. The Countess of Dudley, the Countess of Listowel is speaking Monday night on a timely topic, one on which she is qualified to speak with authority. Her comments Since The Meeting At The Summit In Geneva".

Happy weekend.

Going Places

Station Wagon Pro and Con

BY SHIRLEY AND BOB SLOANE

(Q) "We've been having a running battle in our family about whether to buy a station wagon for our next car. We have two children, ages five and two, and make two vacation trips and a few weekend trips during the year. What do you suggest?"

A.F.C., St. Louis, No.

(A) The station wagon has been characterized as a car for people who have to carry things as well as people. While the luggage capacity of the typical station wagon is somewhat larger than that of the average sedan, it's greater value as far as carrying equipment is concerned is in the accessibility of what you carry.

With two small children you may have a portable crib, food hampers, beach gear and other odd supplies which may be needed on short notice. Being able to get them without opening the car and going to the trunk is a convenience.

A two-door station wagon, should you decide on this model, may be your best buy because it gives the youngsters space to play or nap in the back seat. Also, the fold-down seat allows them plenty of light and visibility and eliminates the feeling of confinement when the car is in motion.

A station wagon, with leather or plastic interior is somewhat easier to keep clean too, but it does cost a little more.

If you must leave belongings in the car overnight, in a public parking place, the contents are visible to thieves. The station wagon will also make it more difficult to park and some wagon owners feel it's unsafe to be in a position to be used as a comparable sedan.

The welcome development in station wagons is the all-steel body. The old time wood trim, which would eventually deteriorate from rotting, is all but forgotten now.

LUGGAGE TOO HEAVY

(Q) "I've had a great deal on business but have been running lately into the irritating problem of having to pay for baggage that is over the 40-pound limit. The charges add to the considerable expense during the course of a year. Do you have any tricks that you can use to keep down without sacrificing things I feel I must have?"

M.M., St. Paul, Minn.

(A) A good suitcase is right up an investment in a light but durable aluminum or fiberglass suitcase. Also, something of weight pounds less than other types of luggage and pay for themselves in many years of use, even though they are expensive.

Pack your heavier items going into your suitcase which might be in the trunk of your car with you without too much inconvenience—a raincoat or reading matter, for example. Also, use shopping laundry wrappings and shirt cardboards for packing.

Suitcase fittings—the racks and hangers for suits that many bags have—generally do little to preserve creases and may be removed. If they are detachable, for considerable weight saving.

CLEAN-RITE
CLEANERS
NEW PRICES
Effective in Belleville only.

90c
2-pc. Men's Suits, Ladies Suits, Dresses, Topcoats.

45c
Trousers, Skirts (plain) Sport Skirts, Blouses, Slacks, Sweaters.

Phone
WO 8-6151
FOR FREE PICK-UP AND DELIVERY

TAKE ADVANTAGE OF OUR CASH & CARRY PRICES
57 GRAHAM ST.

75c 1 piece Men's Suits, Ladies' Suits, Dresses, Topcoats.

40c Trousers, Skirts (plain), Sport Skirts, Blouses, Slacks, Sweaters.

REFRIGERATED GARMENT STORAGE

DO YOU KNOW??
There is a Visiting Nurse Organization in Your Community which offers Part - Time Nursing Care to Convalescent Cardiac Nurses under the Direction of the Family Physician.
A MEMBER OF THE COMMUNITY CHEST
Ask Your Doctor — Or Call The V.O.N. — WO 8-7210
Area served, Belleville and 5 Mile Radius of City

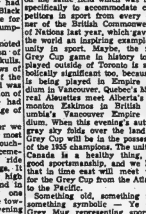
A view of the beautiful Thompson Chapel
"The Finest Costs No More"
THOMPSON
FUNERAL HOME & CHAPEL
Thomas C. Thompson David B. Thompson
38 EVERETT STREET
DIAL WO 8-5053
AMBULANCE SERVICE

— EST. 1883 —
CONSOLATION
. . . in your moment of greatest need . . .
Let us share the burden of bereavement by providing the inspiration, service and spiritual comfort for family and friends.
Chapel with church pews, Hammond electric organ, adjoining family room and completely air-conditioned.
Modern Cars & Equipment
Ample Parking

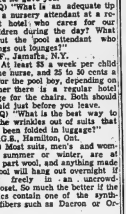

Let the matchless beauty of Bluebird diamonds tell the story of your love. Here are but 3 of the many stunning Bluebird Parasonas in our selection - Rare creations in a class by themselves. Age insured free.
YOU MAY ARRANGE EXTENDED PAYMENTS TO SUIT YOUR BUDGET AT NO EXTRA CHARGE.
only $1.00 WILL HOLD ANY ARTICLE UNTIL CHRISTMAS
Paul Mercier
"BELLEVILLE'S LEADING JEWELLER"
AT THE FOUR CORNERS DIAL WO 2-3417

FROM Paul Mercier
Fabulous Beauty-Exciting Value
FOR CHRISTMAS!
Brides

GOOD MANNERS

By MRS. BEECKMAN

ON THEIR GOLDEN WEDDING

Dear Mrs. Beeckman:

If the Good Lord is willing, my husband and I will celebrate our Golden Wedding in the last part of December. And will you please help us with your good advice?

1. We would like to have Open House. What is the best time to have Open House?

2. What is the best way to invite our friends — by telephone or through the paper or by cards or notes of invitation?

3. We already have the Guest Book. Does one of the family or a friend take care of this book?

4. As you always suggest for this occasion, we want to have an Anniversary Cake, and we still have all our friends have a piece of it.

5. Who should pour tea, a friend or one of our daughters?

6. What are the proper things for Dad and me to do to receive our guests?

7. We always like the way you advise your readers, and would deeply welcome any other suggestions you would give us.

"Mother" and "Dad"

1. For this wonderful, Golden Occasion heartiest felicitations to you both and deep salutations! The customary hours for Open House for this occasion are 4 o'clock to 7. Sometimes 3 to 7. Most occasionally there are afternoon hours (3 to 6, say) and evening hours also (8 to 10).

2. So that you can charmingly register those important significant years-days, I'd like to have you write cards of invitation. White cards of simple size . . . it is possible to buy gilt-edged cards. The year-dates may be written in gold ink, and the entire invitation too, if you wish.

Here is a simple and correct form:

1905 1955

Mr. and Mrs. Edwin Brown

At Home

Tuesday, the Twentieth of December

from four until seven o'clock

Tye Home Place

Haven, New York

3. It's best to have a friend take charge of the Guest Book, for this releases members of the family for other responsibilities.

4. Good! I hope you have a particularly handsome and noble Anniversary Cake! I suggest you have a pre-arrangement with one of your children to assemble the guests, at an appointed time and signal, near the table where you and your bridegroom are to cut the cake, and have the children lead the singing of "The Bride cuts the Cake," as you, with your husband's right hand over your right hand, cut the first slice of the cake and share it with each other.

5. Ask several intimate friends of yours to pour tea . . . two for each hour or half-hour.

6. You and your husband, "Bride and Groom," stand together to receive and welcome your friends, you at his right. It's a fine idea if you can receive in an attractive place opposite the entrance to the room. A daughter and or a son might stand near the entrance to greet guests there and to direct them to the room where they are to leave their wraps. If possible open each gift as it is presented to you and make enthusiastic comments about it. (And for gifts brought to such an important occasion, I think you should write thank you notes as soon as possible after "The Day.")

7. To plan to serve a cold beverage . . . a delicious fruit punch if you wish, for taste which will be proposed "To the Bride and Groom!" You'll wear, I hope, a dress in your most becoming color. Your corsage, given you by your bridegroom, might be a small, petite corsage fashioned of golden-colored Talisman roses or rosebuds. And "Dad" might wear one or two of these rosebuds as his boutonniere; or, if he prefers, a white carnation boutonniere. If possible have a golden-colored table-coverings, and a golden-colored centerpiece for tea-table (deep yellow chrysanthemums perhaps), and matching candles. And may their light shine on your happiness this Golden Day!

For Parents Only
Brief Comment On Citizenship

By NANCY CLEAVER

Have you ever asked an immigrant why he chose to be a Canadian? Perhaps his reply would make you appreciate your land more! Here are some of the answers made by New Canadians!

"Because I wanted to be a farmer, and in my country you can never hope to get more than two or three acres."

"Because I can say what I like without having a policeman pick me up before the day is out."

"Because education is free to all."

"Because I have no other country."

"Because all are treated alike in your courts."

"Because you can go to church without being afraid."

"Because Canada is a young country and I wanted to try my luck here."

If a newcomer asked you, "what are the steps I must take to become a citizen?", could you give me a clear, brief outline of the necessary procedure? He is information every Canadian should have at his finger tips. Over one million, two hundred thousand immigrants had come to our shores by June, 1955, since the Second World War. Many of them are eager to become citizens. They are asking, "How do I obtain my Canadian citizenship certificate?"

MUST BE OF AGE

A man or woman wishing to become a Canadian citizen must, of course, have been legally admitted to our land. When he or she is 18 years of older a "Declaration of Intention" application must be filed in the office of the clerk of the country or district in which the person resides. This declaration must be accompanied by four clear photographs two and one-half inches square, the result passport size.

The applicant of a Petition for Citizenship must be 21 years of age and must have resided in Canada continuously for at least five years. This petition must be filed within five years of the time he makes his Declaration of Intention.

He must intend to remain a Canadian citizen and have adequate knowledge of the privileges and responsibilities which accompany citizenship in our democracy. Photograp of these are best obtained from what he sees in his own community, and from kindly neighbors who take the time to explain our practices in connection with voting and governing groups.

The petition for citizenship must be filed with the district or country court in which the respective citizen lives, and be posted for at least three months. When the applicant appears before the court for examination, the judge must be satisfied of his good character and that he has taken the proper steps leading to citizenship. After he takes the oath of allegiance, the court delivers to him a Certificate of Citizenship, dating from this oath of allegiance.

LOCAL EFFORT

In some centres, a real effort is made by local groups to make this occasion of the oath of Allegiance, impressive and meaningful. Do you know what happens in the court in your area? Do the "old" Canadians prize their citizenship highly or do they take it very much for granted? It is up to them not only to welcome our New Canadians but to assist them with their grasp of one of our languages and help them feel at home.

Many groups have entertained New Canadians who have been granted their citizenship on that important day. In other centres students attending a Night School Class in English are given a party at the conclusion of the course. These activities are commendable, but they do not replace the warm interest and friendliness of an individual or of a family.

One of the best ways we can encourage an immigrant to want to become a Canadian, and with the passing of time achieve the status of a good citizen, is to be neighbourly. When we make a friendly

ADVICE To the LOVELORN

By BEATRICE FAIRFAX

LET YOUR COMMONSENSE DECIDE THIS PROBLEM

Dear Beatrice Fairfax:

I am 23 years old, and have been going out for the past year with a fellow of 25.

We have been talking about marriage, but while I know he loves me, and I am sure that I love him, I still feel very uncertain about how the marriage would turn out.

The trouble is that I have a queer feeling he needs a mother more than a wife. He was very close to his mother, who died just a little while before I met him, and sometimes I wonder if he isn't trying to put me in her place. He has a very quick temper and apparently was brought up to have his own way, and when he doesn't get it, he quarrels with me. When things go wrong in his work, or something else happens that upsets him, instead of putting his mind on how to straighten things out himself, he wants me to tell him what to do. He wants to be told, too, that he was right and the other fellow was wrong.

What shall I do? I really love him, and feel that I can't be happy without him, yet I worry as to what our marriage would be like. — Helen

Dear Helen:

Since you are realistic enough to see that this man is extremely immature, and to sense the fact that he has been brought up to be a "Mama's boy," why can't you be realistic enough to see that the only thing for you here for him is maternal, and not the kind of feeling a wife should have for a husband?

It seems perfectly obvious that, if you did marry him as he is, you would find yourself in the position of having to humor him, take care of him, make all his decisions for him, console him, cater to his every whim, and in short, always be the giver, with no return what-ever. Then him-unless you feel that to have him constantly leaning on you and depending on you

visit on them, when we throw open our homes, and entertain a Dutch, or German, or Italian individual, or couple, or family, we ourselves will be enriched in our cultural understanding of other lands. Let us practice "the grace of hospitality" and remember "the stranger within our gates"!

(Copyright)

Readers' Saturday Column

As Conducted by Mary Moore

QUESTION:

Like thousands of other homemakers I too have used and enjoyed your daily column, but hardly a day goes by that I don't bake sweets or hot breads and am an ardent user of Glenn's unrefined flour and cereals. . . Now I am stuck! Do you have a recipe for molasses cookies? These are 2 inches in diameter, very moist and have cracks on the surface when taken from the oven. . . . Vote of one few days I shall send you my recipe for ice cream to be made in automatic freezer. . . It takes but five minutes to make.—Janis P.

ANSWER:

I'd appreciate the ice cream recipe you mention very much.

CRACKLE-TOP MOLASSES COOKIES

Mix together in a bowl 3-4 cup well-creamed shortening, 1 cup brown sugar, 1 egg and 1-4 cup molasses. Sift together and stir into first mixture, 2 1-4 cups sifted all-purpose flour, 2 teaspoons soda, 1-4 teaspoon salt 1-4 to 1-2 teaspoon cloves, 1 teaspoon each cinnamon and ginger. Chill the dough when mixed. Roll dough into balls between palms, the size of a large walnut or smaller. Dip tops in sugar. Place, sugared side up, 3 inches apart on greased baking sheet. Sprinkle each cookie with 2 or 3 drops of water (to give crackled surface). Bake at 375 deg. Fahr. about 10 to 12 minutes until just set. (Do not overbake.)

LETTER:

Because you are a fair-minded person I am sending you a piece of information. . . the marked paragraphs are the only ones which have to do with margarine . . . I am afraid your column has not done much to help anyone's health in regard to that tasteless concoction (not to speak of the damage it has done to the butter industry). (Quote by Dr. Petersen of University Farm, St. Paul Minnesota): "He told milk producers and creamery operators that margarine fed to calves . . . made them scour, left their hair rough and put the animals in a generally unthrifty condition . . ." "On the subject of margarine for human consumption . . . let them market it as uncolored margarine . . . colored as butter it is a fraud." (Letter signed by Edith Strain.)

ANSWER:

Your letter is a surprise to me. Up until the time compounds re butter versus margarine has been packed with criticism because it always recommended butter. I do this (1) because I like butter and (2) because the protein derivative of butter fat and its higher nutritional value. As you know I constantly help readers to manage more economically but not at the expense of nutrition. However the incomes of some families will permit margarine on their bread and those who likewise they could afford, nothing in printing this letter I am exposing myself to a deluge of letters, but I'll brace myself.

and depending on you would be return enough. Would you really respect such a role? Wouldn't you rather have a husband with whom you could live in the normal relationship of mutual confidence, respect and dependence on each other that you would relate to grown adults who marry?

You say you don't think you could be happy without this grown-up infant. For my part, I feel quite sure you'd never be happy with him. I feel, also, that you'd get exactly the same emotional satisfaction and go through far less grief-out of adopting a baby and bringing him up. Then at least you would out of marrying an undeveloped 25-year-old and trying to bring him up to the same state of being.

Your trouble, unquestionably, is that you have already allowed this small man to become so dependent upon you that you feel actually responsible for him. It isn't real love that makes you hesitate to send him on his way. It's your fear that you'd be letting down his obvious needs you, and that you'd feel guilty forever after if you did say a permanent goodbye to him.

But don't let a misplaced conscience and a feeling of pity make your decision for you. This decision should be made by your commonsense alone, and if you don't listen to what your commonsense must certainly be telling you, you'll live to regret it bitterly.

BEAUTY

By HELEN JAMIESON

TREATMENT OF ACNE

The acne sufferer just can't drink too much water. It's the best external and internal cleanser there is.

Of all common skin troubles, especially among teen-agers, acne heads the list. This is the cropping out of pimples which makes the victim self-conscious and miserable.

Usually, acne is caused by overactive oil glands. The skin, of course, needs oil to keep its texture soft, but when these glands work overtime as they frequently do with adolescents, the pores become plugged up and pimples and blackheads develop.

At the first sign of acne, it is best to consult a dermatologist but if you can't afford such a specialist, or there isn't one near to you, there is much you can do to help yourself.

Diet, of course, the first thing to consider. No matter how much you may like candy, pastries, rich gravies and mayonnaise, you'll have to eliminate them completely from your menus. Avoid fat foods of any kind, carbonated waters and, above all, chocolate in any form. Confine your diet to lean meats, fish poultry, lots of fresh juices,

fruit and vegetables, eggs, cottage cheese and unsweetened fruit jices.

Plenty of water is a "must." You can't drink too much of it, for there's nothing like water for both internal and external cleansing. Exercise is important, too, for it promotes general health and, be fer from the truth. Heavy makeup not only screens such defects but it clogs the pores even more so that the acne condition becomes aggravated.

Your skin, of course, must always be kept scrupulously clean. This means a minimum of two good soap and water cleansings a day. Work up a good lather onto a washcloth or complexion brush and go over your face thoroughly. Rinse off the soapy water with plenty of warm water, then splash cold water all over your face and neck.

While you're trying to improve this skin condition, avoid creams and heavy make-up. Some girls think that if they use a lot of cosmetics they can hide their facial blemishes. Nothing could be farther from the truth. Heavy makeup not only screens such defects but it clogs the pores even more so that the acne condition becomes aggravated.

FOR YOUR
RUG CLEANING
Dial
8c sq. ft.
JOHN E. BUSH
BUSH'S AMBULANCE SERVICE
REFRIGERATED — AIR CONDITIONED
OXYGEN AND FIRST AID EQUIPPED
Phone WO 8-5588
OPERATED BY
BELLEVILLE BURIAL COMPANY
FUNERAL HOME
81 CAMPBELL ST.
TRI-ETTE BEAUTY SALON
267½ FRONT ST.
Formerly
Martha's Beauty Salon
Announce their Opening

Opening Specials!
CONTINUE FOR ANOTHER 10 DAYS
BEAUTIFUL COLD WAVE
HAIR SHAPING
STYLED COMPLETE
REGULAR 12.50 ..... $6.50
BY OUR EXPERIENCED BEAUTICIANS
WE SPECIALIZE IN MANICURING
DIAL WO 2-1182
Calvary Temple
DUNDAS AND JOHN STREETS
HEAR THE FLYING PREACHER OF THE NORTH . . .
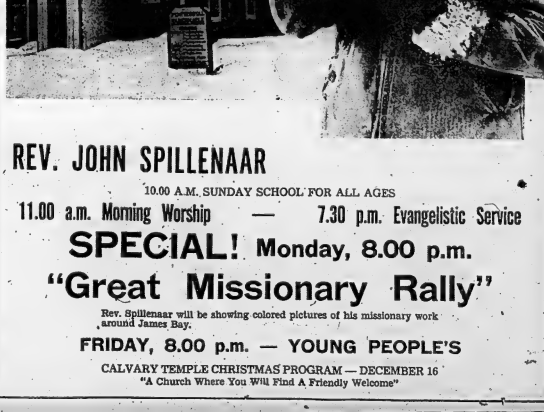
REV. JOHN SPILLENAAR
10.00 A.M. SUNDAY SCHOOL FOR ALL AGES
11.00 a.m. Morning Worship — 7.30 p.m. Evangelistic Service
SPECIAL! Monday, 8.00 p.m.
"Great Missionary Rally"
Rev. Spillenaar will be showing colored pictures of his missionary work around James Bay.
FRIDAY, 8.00 p.m. — YOUNG PEOPLE'S
CALVARY TEMPLE CHRISTMAS PROGRAM — DECEMBER 16
"A Church Where You Will Find A Friendly Welcome"
Hear . . .
MRS. BEN BURLEY
Speak on Behalf of JANE FORRESTER
MONDAY, NOV. 28th
9.30 A.M.
LISTEN TO
JANE FORRESTER
MONDAY, NOV. 28th
5.30 P.M.
RADIO STATION
CJBQ
BELIEVE US . . .
WE KNOW!
SERVED EVERY SUNDAY FROM 5 TO 8 P.M.
"Hot, French Chef's, Buffet"
IN THE FLORAL DINING ROOM
OF THE
BRITISH-AMERICAN HOTEL
KINGSTON, ONTARIO
Take a drive this Sunday and see for yourself— For reservations Phone Mr. Bruno — 4484
THERE IS NOTHING BETTER IN FINE FOOD, TASTILY PREPARED, DELICATELY SERVED THAN THE

Scoharie

SCOHARIE — Congratulations to Mr. and Mrs. Wendell Leavitt, who were married in Belleville recently. A crowd of young people gathered at their home on Friday night and gave them a charivari. All were invited in and treated to cider, ice cream and cake.

Sorry to report Mrs. John McGee is patient at Kingston General Hospital. Her friends wish her a speedy recovery.

Mr. and Mrs. Findlay Hennessey were Tuesday evening supper guests of Mr. and Mrs. George Reynolds, Union Vale.

Mrs. Ralph Stone and Mrs. Will McGee enjoyed a bus trip to Toronto and Ice Capades on Tuesday.

Mr. and Mrs. Jasper Hennessey were Sunday supper guests of Mr. and Mrs. F. Hennessey.

A number of young people attended a Country Youth Rally Meeting in Carmen and meeting at Cherry Valley on Monday evening. The Rev. Mr. Ivy Dingwall of Thomasburg, was the guest speaker for the evening.

Carmel

CARMEL — The sympathy of the community is extended to Mrs. M. Robinson in the sudden passing of her mother.

Mr. and Mrs. J. Guay and family and Mrs. Fred Reynolds visited relatives in Peterborough on Sunday evening.

Mr. and Mrs. F. Reynolds spent Wednesday in Toronto attending the Royal Winter Fair.

Mr. and Mrs. S. Homan, Mr. and Mrs. G. Moorman visited Sunday with Mr. and Mrs. A. Love, in Queensboro.

Mrs. M. Ross and Glenn visited Sunday with Mr. and Mrs. D. Ross, Cressy.

Mrs. Kay Homan spent the weekend with Mr. and Mrs. B. Gray, Port Hope.

Marsh Hill

MARSH HILL — Prof. and Mrs. Ralph Campbell and family of Guelph, were weekend guests of Mr. and Mrs. Jack Campbell.

The public school children enjoyed a holiday on Friday, when Mrs. Good, their teacher, was attending the Teachers' Convention.

The members of Pine Grove W. I. served meals and lunches at the Belleville Livestock Sales barn on Tuesday.

Sorry to report Mr. Pat Conigrave is patient in Belleville General Hospital.

Northport

FAREWELL GIFTS

NORTHPORT — Mrs. Howard Mills and Mrs. A. Chaplin, of Belleville, were hostesses to a group of young people at the home of Mrs. Mills on Wednesday evening to say farewell to Mrs. Walter Ruggles and Janice before their departure for Germany to meet her husband who had gone a few weeks previous.

The evening was pleasantly spent and Mrs. Ruggles was presented with a number of gifts. Janice also was remembered. All joined in wishing Betty a safe voyage.

Mr. and Mrs. Walter Norton spent Thursday afternoon with Mr. and Mrs. Jack Norton and wee daughter.

Mrs. Marguerite Sprague, Big Island, was a guest of her sister, Mrs. Beith Barker and Mr. Barker for a few days last week. Mrs. G. Hough was dinner guest on Thursday at the same home.

Miss Shirley Read, Toronto, spent the week-end with her mother, Mrs. Martha Read and Bob, who is home on leave.

Mr. Cecil Aman and Mr. Douglas Aman, of Toronto, spent the weekend at their home here.

Mr. Howard and Agnes Stapley spent the supper hour with Mr. and Mrs. G. Oliver on Sunday.

Mr. Cyril Cutler and Mr. Douglas Aman arranged a surprise party for Mr. Bob Read on Saturday evening. At 8.30 about 20 guests arrived to greet Bob and presented him with a travel alarm clock and pocket pen. Games were played and a general good time followed. Refreshments were served by his mother, Mrs. M. Read, assisted by Mrs. Cutler, Mrs. Oliver and Shirley Read.

Miss Elaine Mallett spent Friday night with Miss Elizabeth Robinson.

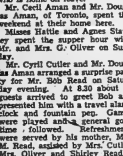

"Well, honey, we shook them off at last!"

Mr. and Mrs. Fraser Lambert and Mrs. Hazel Lambert were dinner hour guests of Mrs. G. Hough on Saturday.

Mr. and Mrs. G. Oliver, Messrs. Billy Potter and Bob Read and Mrs. M. Read were guests of Mr. and Mrs. R. Mallett, Picton, on Monday evening last.

Mr. and Mrs. F. Pulver were recent guests of Mr. and Mrs. C. Burr.

Mrs. M. Read and son, Bob, were guests of Mr. and Mrs. Ross Baldwin recently.

Miss Nancy Mills spent Saturday night with Elaine Mallett.

Mr. and Mrs. L. Greer and Laurie spent the week-end with her mother, Mrs. M. Belnap.

Moira

MOIRA — Mrs. James Lake, of Stirling, is spending a few days with her daughter, Mrs. Ross Ketcheson and Mr. Ketcheson.

Mrs. Wesley Farrell spent the week-end with Mrs. Archie Jones at Tweed.

Mr. Ross Ketcheson and Owen and Mrs. Wesley Farrel, Douglas Smith, were delegates to the Federation and 4-H Club meeting held at Stirling on Monday night.

Mrs. Ryan Howe, Cleveland, O.; Mr. and Mrs. Clarke and children, of Kingston, and Mrs. Ray Howe, Foots and children, Mr. and Mrs. G. Foots and Mr. and Mrs. Bellamy were Sunday guests of Mr. Geo. Foots and Mrs. Foote.

Mrs. Ivan Bailey, Mrs. Bailey, of Carmel, were Tuesday dinner guests of Mr. and Mrs. Bill Gerrie.

Mr. and Mrs. Arthur Emerson of Belleville, spent Sunday with Mr. and Mrs. Donald McInnes.

Y.P.U. meeting of Moira met on Tuesday evening at the home of Mr. Gordon McInroy.

The hunters all returned home on Monday and Sunday with their quota of venison.

The wind storm last week removed the steel from Mr. Bill Gerrie's barn on the west side and broke down trees and put hydro out of commission for a few hours.

Mr. and Mrs. Hugh McMullen, and Gwen and Mrs. Hall were guests at the home of Mr. and Mrs. W. McInroy on Sunday.

It is reported that Mr. Arthur Mullett is not well, and also Mr. Lloyd Mullett, Sr., is ill at the home of his son, Lloyd.

Mrs. Lindsay evening Moira Victory Class met at the church with the Endeavor Class from West Huntingdon and guests. Mr. Snowdon of Bancroft. He showed lantern slides of his work on the mission fields in the west, which everyone enjoyed. Miss Marilyn Flinder rendered a solo and also a piano solo, while Moira put on the worship service under the direction of the president, Mr. Wesley Farrell.

Mrs. Harold Coulson, teacher at Plainfield public school, was one of these from this district who attended the Royal Winter Fair in Toronto on Friday last.

The South Hastings Teachers held their annual convention in Toronto on that date, visiting several schools in the city as well as the Royal Winter Fair. They also enjoyed a banquet at the King Edward Hotel.

Lorne Carleton, Wayne Carter, Edgar Geen and Leonard Holmes of Thomasburg, were part of a group of forty students of Tweed High School, accompanied by a teacher, who went to Toronto and toured a bus on Friday last and attended the Royal Winter Fair in Toronto.

The Guild of Christ Church, Thomasburg, held its regular meeting on Friday evening at the home of Mrs. Harry Sherry.

The weekly meeting of the Sigma C Boys' Club was held in the basement of the Christ Church at 10.30 a.m on Saturday while the C.G.I.T. gathered at their meeting at 2 p.m. also in the vestry on the same date.

Mrs. Moorcroft of the staff of Brezdner Public School, RCAF Station, Trenton, spoke to the Federation and 4-H Club meeting held at Stirling on Monday night.

Divine service took place in the Anglican church at 10.30 a.m. on Sunday when the Rev. Fred Jones at 7.30 p.m. with Sunday school at 2.30 p.m. in Wellman's hall.

After the service in the United Church a congregational meeting was held to discuss new plans for celebrating the church's 100th anniversary in 1958.

A committee consisting of Rev. Fred Jones, Mrs. Fred Jones, Horace Vance, Melburn Adams, Harry Kennedy and the president of the W. A. Mrs. Bonnell to be in charge of the activities.

Shannonville

SHANNONVILLE — Mr. Edmund Ogden has returned to his home in Nova Scotia after a three weeks' visit with Mr. and Mrs. Elmer Ogden, Patty and Sharon.

Mrs. Bertha Juby, of Smith's Falls, spent a few days with Mr. and Mrs. Wilbur Hagerman.

Mr. Stanley MacDonald returned home from Belleville General Hospital where he underwent surgery and is improved in health.

Mr. William McCarthy, of Ottawa, spent the weekend at the home of his father, Mr. Cecil McCarthy.

Friends of Mr. Henry Topplings are sorry to hear of his illness and wish him a speedy return to good health.

Mr. and Mrs. Everett Stratton were Friday tea hour guests of Mr. and Mrs. William Hagerman at Lonsdale.

Miss Nina Hogerwaard has returned home after spending a few weeks in Toronto.

5th Thurlow

5th THURLOW — Mr. and Mrs. Everett Phillips, Sidney, spent Sunday with Mr. and Mrs. Carman Phillips.

Glad to be able to report that Mrs. J. G. Phillips is able to return to her home after a serious illness.

Mr. and Mrs. Ken Leavens, Mr. M. McCullough and Jimmie Leavens spent the weekend in Toronto attending the Royal Winter Fair and visiting friends.

Glad to know that Mr. Bandy is somewhat improved although he is yet in a serious condition.

The regular meeting of the WMS was held on Wednesday at the church. Mrs. Gignt of West Huntingdon, was the guest speaker and spoke earnestly on "Remembrance." All enjoyed her address.

Miss Helen Bertrand spent the weekend in Toronto visiting her sister Mary, who is teaching there.

Mrs. Duane Martin and Gail visited the former's grandmother, Mrs. Harry Sine on Sunday afternoon.

The weather has become real wintry but all are hoping for Indian Summer even yet to appear and store old Man Winter for a while. Ploughing is still in progress, although it means more coats to keep warm.

Stirling

BIRTHDAY PARTY

STIRLING — On November 16th a group of nearby neighbors gathered at the home of Mrs. Charles Faires, Sr. (old Marmora road) on the occasion of her 80th birthday anniversary.

Mrs. Faires came to Canada 45 years ago from England and this was her first party since she left her homeland.

She was pleasantly surprised on this happy occasion and was the recipient of several lovely gifts.

Refreshments and a decorated birthday cake were served by her son and his wife, Mr. and Mrs. Charles Faires, Jr., and a few friends who convened the party.

Mr. and Mrs. Fred Bateman, accompanied by Mr. and Mrs. Lorne Hagerman, Rawdon, attended a Grand Masters' banquet in Westboro United Church, Ottawa, last Friday, November 18, in honor of Grand Master Jack McGladry, Grand Master of Ontario East Orange Lodges.

Mrs. Bateman, as a Past Grand Master and Mr. Hagerman as Deputy Grand Master, both of Ontario East, had a special part on this auspicious occasion.

They were delighted to meet the new pastor of Westboro Church, Rev. Fred Joblin, son of Rev. Fred G. Joblin, Port Perry, and former resident of Stirling.

Mr. Bill Montgomery moved on Thursday from his makeshift quarters to the new White Rose service station. It is three months and a half since the old building was demolished and the new structure is modern and up-to-date. It is a fine service station as well lighted and two cars can be serviced at the same time. The building is not fully completed as yet.

Mr. Albert Wells was recently appointed to head the Stirling Minor Hockey Association for the season. His assistants will be Sam McCreary, Douglas Robson, Kenneth Gillies, George Noble, Ralph Utman and others.

The meeting held in connection with the Federation and 4-H Club meeting on Monday night, was well attended by Stirling and district people.

Mrs. Ed. Collier, Glen Miller, were recent guests of Mr. and Mrs. Dave Lamb.

Mrs. John Morrison spent a few days last week with Rawdon relatives.

Messrs. George Carlisle and Allan McConnell attended the Ontario Cream Producers' Convention at the Royal York Hotel, Toronto. Hon. C. B. Sherman, Minister of Agriculture for New Brunswick, gave the special address.

Queensboro

QUEENSBORO — Mr. Carl Gordon, Toronto, spent the week-end with friends.

Mr. and Mrs. Freeman Howes, of Roslin, were recent guests of Mr. and Mrs. Bruce Leslie, on Sunday.

Miss Joyce Dunham, Stirling, spent the weekend at the home of Mr. and Mrs. John W. Moore.

Mrs. Joyce Dunham, Stirling, Thompson spent a few days over the weekend with friends in Peterborough.

Mrs. James Devolin and children, of Toronto, are visiting the former's father and mother, Mr. and Mrs. Bruce Leslie.

Mr. John W. Moore, Toronto, spent the weekend at his home.

A miscellaneous shower was given on Saturday afternoon at the home of Mrs. G. Sager in honor of Mrs. Earl Wannamaker nee Joyce Dunham, a recent bride. Forty friends spent a social time after the bride had unwrapped the many lovely gifts.

A number from here attended the 4-H Club meeting held on Monday evening.

Mr. and Mrs. Francis O'Rourke of Trenton, spent Sunday with Mr. and Mrs. Frank O'Rourke.

Miss Hazel Pinchbeck, Belleville, spent the weekend with Mr. and Mrs. John W. Moore.

Wellington

WELLINGTON — Mr. Ross Bonny of Kingston, spent the week-end at the home of his parents, Mr. and Mrs. Oscar Bonny.

Mrs. William Yandt and Blaine were guests for several days of her sister, Mrs. Merton Christy and his wife and Mr. and Mrs. Jack Hubbs and family, The Gore.

Mrs. W. A. Downer spent the weekend at the home of her daughter, Mrs. Warren Jones, in Belleville, and with her little granddchildren while Mr. and Mrs. Jones were in Toronto.

A number of Wellington citizens enjoyed the bus trip to Toronto on Tuesday when they arrived in Toronto about 1 p.m. and went shopping in the city, going in the afternoon and in the evening they all enjoyed the Ice Capades in the Maple Leaf Gardens.

Among those who attended were: Mr. and Mrs. Wm. Wells, Mr. and Mrs. Bert Tuttle, Mr. and Mrs. Ernest Allen, Mrs. Jim Hardy, Mrs. J. Gale, Mrs. Joe Lavender, Mrs. R. Brimley, Jr., Mrs. Oscar Bonny, Mrs. R. Burley, Mrs. Cory Harris, Mrs. Ralph Ellis and Gail, Mrs. Clare Hart, Mrs. William Callow, Mrs. Clayton Stoneburgh, Mrs. Brose, Mrs. B. Smith and Mrs. G. Gibson. All report a wonderful time.

After the ice the guests of Mr. and Mrs. Joe Lavender, Mr. and Mrs. James Chandler have returned to their home in Windsor.

Mr. and Mrs. Garfield Whitney, Mr. Keith Hubbard and friend spent a few days with relatives in Montreal.

Mr. and Mrs. Herman Whitney will be celebrating their 50th wedding anniversary on November 26. They will be at home to their friends and relatives from 2 to 4.30 p.m. and from 7 to 10 p.m.

Mr. and Mrs. Godfrey Upton entertained their niece, Mrs. Floyd Letelvre, Mr. Lefelvre and Eric from Cornwall for a few days last week.

Mr. and Mrs. Bill Covert and Dougie are spending a few days this week with Mr. and Mrs. Stan Covert, Toronto.

Sunday guests of Mr. and Mrs. Jack Graham were: Mr. Clayton Hermon, Belleville; Miss Joanne Scott, Miss Margaret Lloyd, Pte. Ron Scott, W. Cournoyea, Wellington.

Recent callers at the same home were: Mrs. J. Lighthall, Mrs. Gracie May, Picton, and Mrs. D. W. May, Bloomfield.

Mr. and Mrs. Arthur Beard, of Consecon, and Mrs. Mae Conway of Toronto, were Sunday evening guests of Mr. and Mrs. Gordon Bonney, Hillier.

Sorry to report Larry Green, field, son of Mr. and Mrs. Dannie Greenfield, is confined to the house due to an accident when he fell and hurt his back at the Trenton meeting on Friday night. Hope he will soon be up and around again.

Mr. and Mrs. Tom Morris and Nancy were guests on Sunday of Mr. and Mrs. John Morris, Mountain View.

Pine Grove

MARSH HILL — Pine Grove W.I. held its November meeting at the home of Mrs. James Campbell with 13 members present. The president, Mrs. Grace Bartindale, opened the meeting.

The correspondence was read by Secretary, Mrs. Saeger. Members reported having attended the Extension Service at Stirling and Foxboro. It was decided to make a donation to the Belleville Children's Club. Dates at Belleville Livestock Sales barn for 1956 are March 13, and October 9th, 1956. A 25-cent collection was taken for the Salvation Army for Christmas.

Mrs. Charlie Ross, convener for Agriculture, then introduced Mr. Oliver Dalrymple, Agricultural Representative for Hastings who spoke on 4-H Club work and showed slides on different subjects.

Mr. Dalrymple said the Agricultural Representative service is provided by the people directly or indirectly in their taxes. The county council provides a grant each year for the upkeep of the Agricultural office.

QUALIFICATIONS NEEDED

Qualifications for an Agricultural Representative they must have Grade XIII before going to college at Guelph for four years.

Mr. Dalrymple graduated in animal husbandry. He had been brought up on a farm and had had experience in 4-H Club and Junior Farmer work.

A Representative spends three to five years as an assistant before getting a county. Throughout the year the Agricultural Representative attends many meetings and they also have many people making inquiries on different subjects.

Current events were given by Mrs. Allyn Finkle.

Refreshments were served.

NOTICE!
Refresh Woollens NOW!
Dial WO 8-5731
MODERN
Cleaners & Dyers Ltd.

BETTER
AUTO REPAIR WORK
By
EXPERIENCED MECHANIC
Our shop has all the latest equipment to assure you the BEST in Motor Repair and Service.
ELLIOTT MOTORS LIMITED
24 Dundas St. West
BELLEVILLE
Dial WO 8-5471

ELECTRIC MOTORS
We carry a large stock of NEW and USED MOTORS — SLOW-SPEED — REPULSION — CIRCULAR-SAWS — PEDESTAL FANS — CEILING FANS, DESK FANS and SPENCE GRINDERS.
We are also the agents in this district for CENTURY MOTORS and PARTS and can give you the best of service on all motor repairs.
We have a well equipped shop for repairing any electric motor and are ready to buy, sell, exchange or repair any make of motor at any time.
ALL WORK GUARANTEED
NO JOB TOO LARGE
NO JOB TOO SMALL
Dial: Day or Night WO 2-6401
R. P. ORNE'S
ELECTRIC MOTOR SERVICE
360 BLEECKER AVE.
BELLEVILLE

REPAIRS
A Needle to an Anchor
Trucks to Toys.
Chemist Balances to Track Scales.
Vacuum Cleaners to Industrial Motors.
PARTS MADE TO ORDER
In Steel, Bronze, Aluminum
MACHINISTS,
WELDERS,
ELECTRICIANS.
Welding Gas and Supplies
Boiled Gas — Propane
THE GREENLEAF CO.
19 Foundry St. Dial WO 8-7367
BELLEVILLE

MOTORISTS!
Have your car equipped for winter driving now with the B. F. GOODRICH
TRAILMAKER
TRACTION TIRE
THE TIRE THAT
Walks through snow
Wades through mud
Grips on slippery roads
Runs quietly on pavement
SEE AND INSPECT THIS TIRE AT
UPTOWN
TIRE & BATTERY SERVICE
201 PINNACLE ST. WO 2-3888
BELLEVILLE
Use Our Easy Budget Plan

LUMBER
ROOFING
INSULATION
E. D. MOTT LUMBER & SUPPLIERS
270 Front St. Dial WO 2-2324

LOCAL and LONG DISTANCE
MOVING
Specialized STORAGE SERVICE
CLEAN, PRIVATE BINS
Each piece of your furniture given careful attention.
FOX CARTAGE AND STORAGE LIMITED
Dial WO 2-3421
BELLEVILLE

BARRETT'S
WHERE PRICES ARE LOWER — PARKING IS EASY
5-pc. Chrome Suites from 49.50
2-pc. Chesterfield Suites From 149.50
Refrigerators from 199.50
The F. M. BARRETT Co.
191 Cannifton Rd. Dial WO 8-5231

HARRY SMITH
ICE
COAL — WOOD
FUEL OIL
A FUEL FOR EVERY PURPOSE
Prompt Efficient Service
Dial WO 8-7919 132 Pinnacle St.

MOTOR TUNE-UP?
CLASS "A" MECHANICS ONLY
OR MAJOR OVERHAUL
GENUINE PARTS AND ACCESSORIES FOR ALL FORD PRODUCTS
BELLEVILLE MOTOR CAR COMPANY LIMITED
Bridge & Coleman Dial WO 8-4701

Makes Those Dreams Come True With —
BICYCLES and **WHEEL TOYS**
BASEBALL and BSTOLALF SUPPLIES
STEPHEN LICENCE LIMITED
239 Front St. Dial WO 8-2065

ICE
COAL — WOOD
FUEL OIL
A FUEL FOR EVERY PURPOSE
Prompt Efficient Service
Dial WO 8-7919 132 Pinnacle St.

WE INVITE YOU TO INSPECT OUR MODERN EQUIPMENT AND DAIRY PRODUCTS
FOR CONTROLLED SERVICE
Have one of Our Orange Colored Wagons stop at your home daily.
REID'S DAIRY
17 Parker St. Dial WO 8-2200

YOU CAN WIN
5.00
EACH WEEK IN THE BELLEVILLE
MERCHANTS' "STAR" CONTEST
A NUMBER OF BELLEVILLE MERCHANTS ARE CO-OPERATING IN THIS CONTEST WHICH GIVES ITS READERS AN OPPORTUNITY OF WINNING A WEEKLY PRIZE OF $5.00.
The Belleville Merchants' "STAR CONTEST" will run once a week in the Ontario Intelligencer! WATCH FOR IT!
The contest is easy. All participating advertisements are identified by a star and in one of these advts. a word will be scrambled. Read the advt. find the scrambled word—unscramble it and send it with the name of the advertiser in whose advt. it appeared, to the Contest Editor, Box 190 Ontario Intelligencer. The winner will be drawn from among the correct answers, and a cheque promptly mailed.
LAST WEEK'S "STAR CONTEST" WINNER IS
MRS. H. COLE
BELLEVILLE, ONTARIO

5000 MILE Check Up
INCREASE MILEAGE SAVE YOU MONEY
Seven out of ten cars waste gasoline . . . and it's so unnecessary, because a proper adjustment will often restore maximum gasoline mileage. Bring your car in for an economizing check-up. You'll save dollars on fuel and service called by dangerous engine troubles quickly, thoroughly!
LEWIS
AUTO ELECTRIC LTD.
(Successors to Quinte Battery)
4 DUNDAS ST. E.
DIAL WO 8-6445
ORIGINAL AUTO-LITE SERVICE PARTS
We use only Original Factory PARTS

STIRLING

H.S. Graduating Class Addressed by Canon Swan

STIRLING.—On Tuesday evening, Stirling theatre was filled to capacity with a large number of students and visitors standing throughout the program for the high school commencement exercises.

Misses Lulubelle Mathews and Betty Drew played several piano duets previous to opening at eight p.m.

Principal John L. Good welcomed students, parents and friends and voiced thanks to those who donated shields and trophies. He also explained the qualifications necessary to win the various scholarships and in closing expressed thanks to teachers and students for their co-operation.

Mr. J. B. Belshaw, Stirling's representative to Quinte Hastings' High School District Board, spoke briefly and assisted the principal with the presentations.

In a dignified manner the students took their individual places on the platform, received their awards and ovations and retired and the whole performance was carried out in record time.

Those receiving names on shields were as follows: Grade XIII—Alger Shield, Ruth Sharpe; Grade XII—Morton Shield, Tom Wells; Grade XI—Bastedo Shield, Vera Conger; Grade X—Belshaw Shield, Eleanor Stapley; Grade IX — Duffin Shield, Barbara Woodbeck.

SCHOLARSHIPS

Centre Hastings' High — School District scholarships and prizes for high standing:

GRADE XIII Scholarships — 1st, value $20—Ruth Sharpe; 2nd, value $10—Denton Meiklejohn.

Grade XII Scholarships — 1st, value $15—Tom Wells; 2nd, value $10—Joan Campbell.

Grade XI Scholarships — 1st, value $15—Vera Coombes; 2nd, value $10—Betty Drew.

Grade X Scholarships — 1st, value $10—Eleanor Stapley; 2nd, value $5—Sally Coombs.

Grade IX Scholarships — 1st, value $10—Barbara Woodbeck; 2nd, value $5—Elliott Martin.

Grade IX Agricultural Projects — 1st prize, $5 — Charles Nix; 2nd prize, value $3—Bernard Ashley.

PROFICIENCY PRIZES

(Value $2 each.)

Grade XII Agricultural Science —H. R. Vanderveer, Fleming.

Grade XII English— Dr. Wm. Cornett—Marlene Radley.

Grade XII French — G. R. Noble—Joan Campbell.

Grade XII Geometry—Dr. R. W. Vandervoort—Tom Wells.

Grade XII Home Economics — Mrs. C. Pyrie—Mary Reid.

Grade XII Latin—H. R. Tompkins—Diane Preston.

Grade XII Modern History — W. H. Donnan—Annie Dracup.

Grade XII Shop—E. D. Ketcheson—Bruce Beckett.

Grade XI Agricultural Science —Alex G. Dafoe—Tom Bridges

Grade XI Algebra—Dr. E. A. Carleton—Janet Anne Good.

Grade XI Art and Shield, History—R. L. Hatton—Mary Lou Kime.

Grade XI English—W. C. West —Jim Hubel.

Grade XI French—Mrs. G. Bailey—Ruth Morgan.

Grade XI Geography—J. C. Emerton—Bill McKeown.

Grade XI Home Economics—Mrs. J. S. Good—Donna Carlisle.

Grade XI Latin—Miss W. Hay —June Hubel.

Grade XI Shop—J. L. Good—Allan Wells.

Grade X Science—X. P. Mayhew—Ray Conegilo.

Grade X Algebra—M. J. Black —Lulubelle Mathews.

Grade X French—H. C. Bird—Grace Clarke.

Grade X Home Economics—Miss L. Ann—Mary Ellen Long.

Grade X Latin—J. S. Whitehead—John Copeland.

Grade X Mathematics — W Wright—Bill Bailey.

Grade X Shop—J. B. Belshaw —Malcolm Reid.

Grade X Social Studies—C. E Macklin—Nancy Chumbley.

Grade IX Science—H. R. Cross—Ross Cotten.

Grade IX English—R. A. Patterson—Paul McKeown.

Grade IX French —W. T. Elliott—Joanne Reid.

Grade IX Home Economics — Bateman's Ladies' Wear — Margaret Hay.

Grade IX Mathematics — McIntosh & Wells—Donna Dodds.

Grade IX Music—C. H. Vance —Linda Sine.

Grade IX Shop—J. J. Doran — Charlie Nix.

Grade IX Social Studies—D. H. Garrison—Margaret Johnson.

MUSICAL INTERLUDE

At this juncture, the Grade IX music class, directed by Miss Anne Nickie with Dorothy Johnston as pianist, sang three selections, "Freddy and His Fiddle," Wright and Forest, "My Beautiful Lady", Caryll, "Who," by Kern.

Following this the presentations continued.

Intermediate certificates — Bill Bailey, Joan Barton, Marion Broadworth, Nancy Chumbley, Grace Clarke, Ralph Clements, Ray Conegilo, Sally Coombes, John Copeland, Ruth Cranston, Patsy Donohoe, Margaret Dracup, Fred Elliott, Carol Fargey, Dale Green, Barbara Harding, Max Hagerman, Paul Heagle, Dale Hubel, Mary Ellen Long, Arthur MacConnell, Lois McConnell, Pauline McCurdy, Douglas McIntosh, Lulubelle Mathews, Malcolm Reid, Marilyn Reid, Kenneth Rose, John Sager, Marie Simpson, Jean Sine, Eleanor Smith, Eleanor Stapley, Aleck Sickels, Marvin Tanner, Elizabeth Vandenberg, Rose Anne Vandervoort.

Graduation diplomas — Frank Bailey, Bruce Beckett, Joan Campbell, Lois Cooke, Bob Donegan, Anne Dracup, Alex Fleming, Marlene Radley, Keith Hansen, Wally Jackson, Delbert McGee, Bob Palmer, Mary I. Reid, Mary L. Reid, Tom Wells.

Honor Graduation diplomas — Ronald Leonard, Denton Meiklejohn, Ruth Sharpe.

The Hon. J. R. Cooke Scholarship for Stirling High School — (Best sight papers in Upper School). Value $30.00 — Ruth Sharpe.

Mr. and Mrs. H. G. Lawlor Memorial Scholarship — Founded by the late Emma Salome Lawlor — Awarded for general proficiency to a graduate of the Stirling High School entering Queen's University. Value $60.00. Ruth Sharpe.

Teachers' College Bursary — Given by Honorable J. R. Cooke Chapter of the Imperial Order Daughters of the Empire as assistance to a deserving student. Value $75.00. Ronald Leonard. This presentation was made by Mrs. Carl Potter, Regent.

Scholarship for highest standing in Grade XIII French — Given by the Women's Canadian Club of Belleville and available to students in Belleville, Trenton and Stirling. Value $100.00. Ruth Sharpe. This presentation was made by Mrs. D. I. MacKinnon, president.

Mrs. Carl Potter, regent of the Hon. J. R. Cooke Chapter of the Imperial Order Daughters of the Empire, presented a $75 Teachers' College bursary to Ronald Leonard. The chapter gives this assistance to a deserving student.

$100 SCHOLARSHIP PRESENTED

Mrs. D. I. MacKinnon, president of Belleville Women's Canadian Club, explained this new $100 scholarship for highest standing in Grade XIII French. This is available to students from Belleville, Trenton and Stirling and the competition was close with one point to decide the winner, who was Ruth Sharpe. Mrs. MacKinnon presented Ruth with the cheque and wished her continued success in her studies at Queen's University, Kingston.

VALEDICTORY ADDRESS

Miss Ruth Sharpe, daughter of Mr. and Mrs. Leonard Sharpe of Mount Pleasant-Rawdon, and sister of Mr. Burton Sharpe, was honored in giving the valedictory address. She said this was the goal to which she had worked ever since beginning her high school studies. She felt she was most fortunate in having such worthwhile teachers, both in public and high school, who set such good examples.

Ruth was the only girl in a class of nine which gave her vivid memories of her last year at King George high school, Stirling.

Ruth thought this was an excellent opportunity to voice thanks to her mother, father and brother for all their encouragement and patience. She urged the students to put first things first; to honor the example of character, in their daily lives, and in closing said: "May the years ahead be bright with promise."

Mr. D. H. Garrison directed the senior choir with Lulubelle Mathews as pianist. This group sang "Oh What a Beautiful Morning," by Rodgers.

"Harbor Lights", Kennedy and Williams, and "Yellow Rose of Texas," by Group.

SPEAKER

Canon Minto Swan, M.A., B.D., rector of St. John's Anglican church, Kingston, was introduced by Principal Good. Mr. Swan was born in Toronto and has lived in five provinces of Canada.

He is a fluent speaker and he held his audience in rapt attention as he gave an illuminating address highlighted with humor and narratives of real life. He first congratulated the students and then followed with a special praise to the High school staff for the excellent arrangement and efficiency of presenting the awards.

He gave a few reminiscences of air force days in Trenton and then gave the graduating class a message on the theme . . . "What I think is of value in life."

The speaker said "the things life, ever remembering loyalty, we have in this land of ours, called Canada, are very worthwhile and should be appreciated." He took his audience to Newfoundland, where loyalty to God, the church, to The Queen and to each other is paramount. In a descriptive manner he gave word pictures to prove the loyalty of the lamb province.

"The Maritime provinces point the way to tradition and they have produced more presidents of universities in Canada than any other.

"Ontario and Quebec represent culture or character and it is a great thing to have a sense of culture that belongs to your school and community.

"The Prairie provinces give as their contribution a quality of spirit. Their zeal, enthusiasm, and friendliness cannot be matched elsewhere.

"In the Peace River district the wheat champion once said 'God gave us this land in the Peace River, and hard work did the rest.' A sense of God is very important and is a real vital experience."

"British Columbia gives us a sense of ease, as so many older people go there to spend the closing days of their lives."

CHALLENGE TO STUDENTS

Mr. Swan threw out the challenge to the students that "there is a great value in school, don't lose it; carry it with you through tradition, character, enthusiasm and hard work. If you put this all together you will have a rich, successful life to enjoy in the days that lie ahead. Keep up your education, for it is most worthwhile, and through it blessings will come your way."

His closing words were, "God bless you, see you again some time."

The principal voiced his thanks to the speaker for his timely talk.

The staff of King George High school, Stirling is: J. L. Good, B.A., principal, Mathematics; Mrs. Gordon Bailey, B.A., French, English; H. R. Cross, B.A., Science, Agriculture, Physical Education; J. J. Doran, Shop; J. C. Emerton, B.A., Social Studies, Science, Physical Education; D. H. Garrison, B.A., English, Physical Guidance; Miss Winnifred Hay, B.A., Latin, English, History; Miss Laura E. Lee, B.Sc., (H.Ec.), B.Ed., Home Economics; Miss Angie Nickle, Music; Mrs. Claude Pyrie, B.A., Mathematics, Social Studies, Physical Education.

Low on Cash?

EXAMPLES OF LOANS

If Cash You Get	12 mo.	24 mo.	36 mo.
	$14.19	$15.00	$15.00
Repay Monthly	$12	$4.3	$77

Above payments cover everything! Five $ Payments for $—between amounts not in paragraph. (Ont.)

Get $50 to $1500 or more

▶ Phone for 1-trip loan. Upon approval, pick up cash. Loan custom-tailored to your needs, income. Reduce payments, consolidate bills with our Bill Consolidation Service. Phone, or come in.

Loans $50 to $1200 or more

Personal FINANCE CO. Beneficial Finance System

2 convenient offices—which is nearest you?

BELLEVILLE — 204½ Front St., 2nd Floor.....Woodland 8-4734
TRENTON — 22 Dundas Street, W., 2nd Floor.....Phone: 6522
OPEN EVENINGS BY APPOINTMENT—TIME PAYING HOURS
Loans made in midst of all surrounding towns • Personal Finance Company of Canada

YOU ARE NEVER WITHOUT HEAT!

FULLY AUTOMATIC
OIL BURNING
ALSO BURNS
COAL or WOOD
NO ADJUSTMENTS NECESSARY
PLUS
AIR CONDITIONING

BELLE-AIR HEATING
97 WALLBRIDGE ROAD PHONE WO 8-5845

4 SHOPPING WEEKS LEFT
Help Fight TB
Buy Christmas Seals

HEADACHES
COLDS
RHEUMATIC
and
PERIODIC PAINS
Quickly relieved by
ANTALGINE

GIVE Thistle SUPER TOYS

ASK FOR Thistle BY NAME

552

BRENTON'S CORBYVILLE WO 8-5943

STEPHEN LICENCE LIMITED 299 Front St. WO 8-9363

FRED LEWIS INDUSTRIES LTD. 340 Front St. WO 2-2266

WALKER HARDWARE CO. LTD. 248 Front St. WO 2-2538

David's 3 STORES BELLEVILLE-TRENTON PICTON

COLEMAN LOW COST HEATERS

NEVER BEFORE HAVE YOU BEEN ABLE TO PURCHASE A COLEMAN HEATER FOR SUCH A LOW PRICE. OUR QUANTITY IS LIMITED - So Hurry Down and Order Yours Right NOW!

COLEMAN HEATER MODEL 871
35,000 B.T.U.
For Summer Cottage — Garages — Offices Trailers — Apartments, etc.
Comfort Tested 69.95 EASY TERMS
LOW IN COST... BIG IN OUTPUT

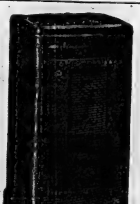

COLEMAN HEATER MODEL 876
50,000 B.T.U.
Complete with 5 gal. tank — control valve, Coleman Automatic Draft Meter.
POWER BLOWER UNIT
$93.50 EASY TERMS
Easy Terms

COLEMAN HEATER MODEL 877
53,000 B.T.U.
Complete with
5 GALLON TANK CONTROL VALVE
COLEMAN AUTOMATIC DRAFT METER
POWER BLOWER UNIT
$99.50 EASY TERMS
SAVE ON YOUR FUEL BILLS WITH A COLEMAN SPACE HEATER

Grey Cup Hysteria Moves Toward Climax In Vancouver Empire Stadium

CHIPS OFF THE SPORTS BLOCK

By Geo. H. Carver, Sports Editor

BOXING

Eddie Schamchorn emerges in one of the most important fights of his career when he meets the Toronto battler, Lew Eastaco in the main bout at the Brider Street armouries tonight. The Belleville mitt man, according to promoter Bill Eastaco has a chance to enter the pro ranks should he get the verdict. Eddie has been training hard for the fight which looms up as one of the best ever seen in this city.

Eddie Beatty, promising young fighter from Hamilton, who has made quite a name for himself in the western and central Ontario rings, stacks up against heavy-hitting Don Miller of the Royal School of Artillery, Picton. Miller is a clever boxer, as those who saw him fight at ECAF Station Trenton, will testify.

Six other outstanding bouts round out the card with the first starting at 8.30. The card is sponsored by the Canadian Order of Foresters with the proceeds going to the hospital building fund.

DOING A FINE JOB:

TORONTO — Over 250 delegates from all parts of Ontario at the Ontario Minor Hockey Association's 22nd annual conclave heard secretary Jack Christie appeal for continued sportsmanship and a thumbs-down policy on rough play here this morning.

Christie told the convention the association heard only four protests last season, and but for one reason suspensions were notably fewer. This he attributed to ever improving sportsmanship shown by all concerned and the association's quick action in handing out suspensions when necessary.

Delegates thronging the King Edward Hotel convention room heard four amendments to the constitution argued, voted in the election of officers; applauded the presentation of the annual Howard Ward and sat down to the banquet at the conclusion of business. In the afternoon they saw the Grey Cup via a large television screen installed expressly for their benefit and tonight they will be the guests of the association at the Chicago Black Hawks-Toronto Maple Leafs hockey game.

They greeted the new president, Mayor Bert Hick, of Lindsay, and his new vice-presidents: John Oakes, Burlington; Frank Doherty, Thornhill, and Ted Elmer of Galt. They voted on six amendments for the active executive, seven of whom were elected. Their names were not available at time of writing.

The OMHA, the largest organization of its kind in the world wants to grow even bigger, Christie told the convention. He urged the delegates to organize more teams from the smaller centres.

The wide scope of the OMHA was evidenced in the report that 336 teams entered for group play or playdowns last season. Another 818 teams took part in affiliated leagues, giving a registration of 19,350 players and 1249 teams. 336 of these teams and 5,370 players took part in either group play or provincial eliminations.

Christie deplored the "black mark" inflicted on the reputation of minor hockey last year by a coach who involved his peewee team and several other players in an incident that placed all hockey and particularly minor hockey under a cloud. The OMHA acted promptly without fear or favor to come out appropriate discipline and remove from the OMHA ranks for a long time the persons responsible.

He urged the delegates to endorse the proposal to provide legislation which will make impossible such incidents in the future, which will assist the OMHA in enforcing a set of regulations which will be provided for tournament play—a field which the OMHA has never been involved in before. The OMHA, he said, always has, and always will, endeavor to make justice and sportsmanship more important than the wording of a rule.

The OMHA, Christie said, should be, and is, more than just a hockey league. It is a community organization like local service clubs. It is organized for the boys of Ontario and the best way we know to make hockey a better game."

He said for that reason "we shall continue to fight to make hockey a clean game, and to campaign for strict refereeing, clean play and clean, wholesome atmosphere wherever our youngsters are called upon to play. He urged the delegates to "stamp out bad language, and boisterous rowdyism wherever it may rear its ugly head.

"And if we are to prevent rough or dirty play, we can also take steps to curb the cause of it. On many cases the smart-alec win-at-all-cost tactics of needling or the 'taunt' are the forerunners of rough retaliation. Eliminate both and we'll be on our way to better hockey."

The treasurer's report reevaled the organization showing a profit of $163 in a budget of $8,179.

Doug Fellock, hard-working minor hockey enthusiast from Preston was announced as the eighth winner of the handsome OMHA honor award. His hockey history dates back to 1913 and he has had a long and honorable career in hockey. The award received the thunderous ovation of the delegates.

"Lower Canada" was well represented in the nine applicants for active executive positions. Those two veterans of hockey down thisway, Doug Patterson of Stirling, and Albert Watkin of Peterborough, were nominated for return to office. Others were sitting members Jim Gaskin, Bloafville; Frank Cudmore, Wallaceburg; Georg Simmons, Gravenhurst, and Jim Trott, Collingwood. Newcomers were: George Haskell, Newmarket; John Leask, Fort Erie and Bert Schram, Port Dover. Results were not announced in time to catch this story.

That old veteran of the book of words and Marco Polo of the association in playoff time, Jack Christie, assumed the secretarial post for the 14th year. Back again by acclamation were registrar Jim Whitton, Toronto, and treasurer Dr. Leon Hipwell, also of Toronto.

Crack of Gun Ending Game Will Set Off Most Colossal Binge in Grey Cup History

By W. R. WHEATLEY

VANCOUVER (CP) — The wild hysteria that has become inseparably a part of the Grey Cup football game moved toward its climax today—a roaring build-up to the explosive outburst when the Montreal Alouettes of Edmonton Eskimos trot off the field at Empire Stadium as the champions of all Canada.

The mania that has gripped this west coast city is almost unbelievable. The limitless hospitality has amazed visitors from the East—something all acknowledge Toronto never equalled in all the years the Queen City mothered the national spectacle.

From the way this game and all the high-jinks invariably associated with it are steaming up, it is no exaggeration to say that the crack of the gun ending the annual East-West battle will set off the most colossal binge in Grey Cup history.

POLICE READY

Vancouver police are already bracing themselves. Acting police chief Alan Rossiter, whose men have been loaded upon the fun-making and harmless, plain hell-raising staged by thousands of arriving visitors, said the police department's plans are flexible. Any situation can be looked after, he said.

Despite this assurance, some Grey Cup officials and reception committeemen for the city are a bit worried. They point to the unrestrained outbursts of Thursday night and Friday night when upwards of 50,000 persons revelled in impromptu downtown shows.

Gaily dressed football fans from every city of the western and eastern leagues whooped it up in darkness-to-dawn celebrations that blazed everywhere.

While all the hilarity went on the persons most concerned in this football classic took things easy. They were the Alouettes and the Eskimos, resting quietly in small hotels 16 miles away.

The Alouettes stayed at a 22-room hotel in Whalley. Coach Douglas S. Pethead Walker said his men are ready for the game of the season, the game in which they are confident they can regain the title they lost to the Eskies by a single point a year ago.

FINAL WORKOUT

Walker took his players to Queen's Park Stadium in the adjoining city of New Westminster for a final workout today. There was a minimum of fanfare. It was a serious-minded troupe of athletes who gathered for this final drill, scarcely 24 hours after they had arrived by the chartered plane from Montreal.

Then they were taken back to their hotel by special bus. There was a short talk by Walker and the players went quietly to bed by 11 p.m.

The Eskimos came in almost unheralded from Victoria, where they have been quartered since last Sunday. Two special planes brought the squad to Vancouver and the players were taken to a small hotel in the English bay section of the city.

Coach Frank (Pop) Ivy, like Walker, refused to make any predictions. He was ready, however, to talk about what a fine coach Walker is, but all the time he had a problem to decide himself. Which players should he drop for the game? Will centre Burris be ready?

Ivy can use only 10 American imports in his lineup. Under Western League rules he has been able to play 12 regularly throughout the season.

WANTS TO PLAY

Burris himself said he thought his gimpy knee would stand up and that he's ready to take a crack at the Als. His loss undoubtedly would hurt the Eskimos' chances. The big, all-star centre of the West is a lower of strength on defence. It was almost a certainty that he would name Burris in the Edmonton lineup.

If Burris plays, it was believed Ivy would have to drop Don Giantsi, a tackle from Nebraska University, and just possibly Rupe Andrews, defensive end who once played with Stanford University of California and Calgary Stampeders.

Eskimo fans are counting plenty on quarterback Jackie Parker, the man who broke up the 1954 Grey Cup game with a sensational touchdown sprint. They are also confident that Normie Kwong can again rip the Alouette line to shreds. Kwong late Thursday was officially named the outstanding Canadian player of the year at a special function downtown.

Calgary's Mayor Leads Contingent Into Vancouver

VANCOUVER (CP)—No matter who wins the Grey Cup, Calgary's rambling Mayor Don Mackay has captured Vancouver.

But the coast city didn't go down without a fight.

Nearly 4,000 shouting, cheering fans mobbed the CPR station to greet the Calgary contingent and Mayor Mackay ploughed right into the middle of them.

As soon as he had room, he swung into a square dance with fellow cowtown visitors.

One wasn't enough. To get into stride, he grabbed up pretty Brian Columbia Lions cheerleaders. Lions directors, swept up by the wide-hatted whirlwind, joined in.

BOBBED UP AND DOWN

The mayor's famous hat of many signatures bobbed and dipped through the crowd of 300 Calgarians, blending in a riot of color with the orange and black sweaters and pert white skirts of the cheerleaders.

Lions' directors gave a funeral air to the whole thing—they turned up in top hats, stiff-collared shirts and morning coats.

Mayor Fred Hume of Vancouver didn't join too much in the physical aspect of the welcome—he was leading a snake parade up Granville street earlier with Mayor Les Hamilton of Regina.

Above Calgary's contingent flapped a sign which belied traditional Alberta rivalry.

Now even Calgary loves those

Hockey Standings

By the CANADIAN PRESS

OHA Senior A

	GP	W	L	T	F	A	Pts.
Kitchener	10	4	2	7	67	62	22
Stratford	9	4	3	0	65	49	20
Windsor	7	7	1	5	58	55	15
Owen Sound	9	10	1	3	66	66	13
Chatham	6	9	0	3	51	72	12

Friday's results

Owen Sound 7 Chatham 4
Windsor 0 Stratford 4

Game Saturday

Stratford at Owen Sound
Chatham at Kitchener

OHA Junior A

	GP	W	L	T	F	A	Pts.
Kitchener	7	4	1	2	42	42	10
Hamilton	7	4	1	2	49	39	10
St. Michael's	7	4	1	2	52	43	10
Marlboros	5	3	1	1	31	41	7
Barrie	5	3	0	1	44	48	7
St. Catharines	4	1	0	3	38	48	5
Guelph	7	1	5	1	54	80	3

Friday's Results

Guelph 3 Barrie 4
St. Catharines 3 Kitchener 4

Game Saturday

Marlboros at St. Catharines

Three Junior Teams Tied For Top Position

By the CANADIAN PRESS

Try as they will, Guelph Biltmores can't win a game against Barrie Flyers in the Ontario Hockey Association Junior A League.

Friday night, at Barrie, Flyers handed the Biltmores another loss —a 4-3 defeat. It was the third time in as many starts that Barrie has turned back Guelph.

St. Catharines Tigers, who have occupied the league cellar for most of the season, left last place all to themselves Kitchener-Waterloo Canucks at Kitchener.

Barrie moved into a fourth place tie with Toronto Marlboros. Each team has 11 points, three behind Canucks, Hamilton Cubs and Toronto St. Michael's Majors, who all share first place.

St. Catharines is three points behind Flyers and Marlboros and one behind Guelph, who fell into the cellar.

GOALIE HELD THEM

Biltmore came from behind a 3-0 Barrie lead to pull to within a goal of Flyers but the brilliant play of Bob Senior in the Flyers' nets, kept them behind.

Arnold Smith, Jack Kane, Danny Patrick and George Hazell were the Flyers' marksmen. Don Webber scored a pair for Guelph with Don MacMillan counting the other.

The Canucks' loss was their first in six home games this season. Teepees outscored Canucks 3-1 in the first period and 3-1 in the second, but Kitchener rallied for two unanswered goals in the third frame.

Dick Lafontaine paced the winners with a pair of goals while Ed Hoekstra, Ab McDonald and Mitch Hoekstra, Ab McDonald and Mitch Bradley, Whitey Youngberg, Sonny Larder and Ken Douglas scored for Canucks.

Name Officials For Big Game

VANCOUVER (CP) — Commissioner Sydney Hutler of the Western Interprovincial Football Union announced the officials for Friday's Grey Cup football final:

Referee: Paul Dojack, Regina; umpires: Jimmy Simpson, Hamilton, Cliff Roseborough, Winnipeg, and Johnny Munro, Toronto; judge of play: Hap Shouldice, Ottawa; head linesman: Bill Nairn, Winnipeg.

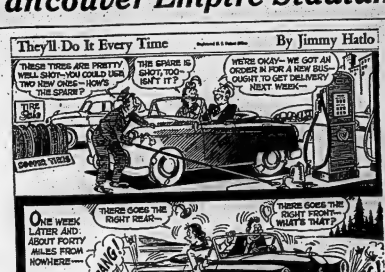

Sports Calendar

HOCKEY

"Weekend"—OHA Sr. "B": Belleville TPT's at Cornwall at 2.30 p.m.

"Weekend" — Industrial League: Avon vs Ont. Intell. at 12.00 p.m.; Meads vs Odds at 1.00 p.m.

"Weekends" — Northern Electric League — Flyers vs Indians; Barons vs Hornets.

Wednesday — OHA Senior "B": —Belleville TPT's at Whitby Dunlops—8.30 p.m.

BADMINTON

Every Wednesday, Thursday, Friday and Saturday, Bridge St. Armouries at 8.00 p.m.

BOXING

Tonight — 8-bout card at Bridge Street Armouries — 8.30 p.m.; Main Bout—Eddie Schamerhorn vs Les Biais.

DARTS

Monday—Northern Electric vs Legion at ANAF; Army vs Hasty Fees at ANAF; Corbin vs Houston at RPs; Brewers vs RCAF at Legion.

COACH FOR U.S.

WIESBADEN, West Germany (Reuters)—Bobby Stanley, 40, former star British soccer player for Sunderland and Leeds, has signed a one-year contract as soccer coach for the U.S. Air Force European command.

Eduardo Lausse Wins Decision Over Gene Fuller

NEW YORK (AP) — Eduardo Lausse wants Bobo Olson, Gene Fullmer wants Lausse again. And the fans want to see more of both middleweights.

That's the situation in a nutshell after Friday night's 10 - round match at Madison Square Garden in which Lausse won a unanimous decision over the "Cyclone" from West Jordan, Utah.

The scowling South American now has won 29 straight. Fullmer neutralized Lausse's left hook in the early stages. When Lausse switched from left hook to right hand he began to penetrate Fullmer's defence. It was a long right to the head that first hurt Fullmer in the fourth.

In the eighth round, Lausse, 159½, dropped Fullmer, 156, with a left hook. Although the knock down counter counted as high as four," referee Mark Conn ruled no knockdown. Later he said it was 'a stumble, half off balance.' Most ringsiders thought it was a legitimate knockdown.

"I like to fight Olson," said Lausse through an interpreter. "He comes in. I know I beat him. Fullmer strong boy. Takes good punch. I knock him down clean. I see his eyes cross when I hit him."

Lausse's dressing room was a reclaim with Charlie Johnston, his manager, repeating an offer to guarantee Olson $50,000 to defend against his fighter.

ARCH SUPPORTS
DIAL WO 2-2854
BRAM HUMPHREYS
ARCH SUPPORT AND SHOE REPAIR CENTRE
19 Campbell St.
Dial WO 2-2854 for Appoint.

UNCLE Jed SEZ
SAVE MONEY!
ON
Television Repairs
Bring your TV set to us for quick and efficient service by qualified TV and radio technicians.
ASK US ABOUT . . .
TV ANTENNA MOVING & REPAIRS
THE JEWEL OF CREATION IS A GOOD MOTHER.
WASHER RADIO TV
CIRCLE SERVICE
BELLEVILLE LTD.
368 COLEMAN ST. WO.8-6791

ARE YOU GETTING
FULL STRENGTH
FROM YOUR
TV. ANTENNA?
Improve the performance of your antenna by letting us inspect it for worn or impaired leads, loose connections, slack guy wires, etc.
FINKLE ELECTRIC
334 PINNACLE ST. BELLEVILLE DIAL WO 2-2868

A LOW-COST LOAN
PAYS OFF ALL BILLS AT ONCE!
Consolidate your debts and pay them off with ONE low-cost loan from us! Repay in convenient monthly installments, arranged to suit your budget.
LOAN EXAMPLES

You Receive	Monthly Payments
100.00	7.78
300.00	23.35
529.00	28.00

BELLVUE FINANCE
CORPORATION LTD.
243 FRONT STREET DIAL WO 2-4591

BEFORE THIS HAPPENS-
SEE US
AUTO INSURANCE IS OUR SPECIALTY- FOR PROMPT SERVICE Call us-
LORNE McDOUGALL INSURANCE AGENCIES LTD.
136 FRONT STREET DIAL WO 2-8136
"BELLEVILLE'S LARGEST INSURANCE OFFICE"

NEED OIL IN A HURRY?
FURNACE OR STOVE OIL
CALL OUR EXPRESS SERVICE
At Any Hour - In Any Weather
Buy where you and are guaranteed the purest oil and where reliable oil burner mechanic service is available 24 hours a day.
MOIRA-SCHUSTER LIMITED
38 BRIDGE ST. E. DIAL WO 2-4504

Hockey Scores

By the CANADIAN PRESS

Exhibition

Montreal Jrs. 4 Fredericton 3

OHA Senior B

Cornwall 7 Kingston 3
Alumet 3 Woodstock 9

OHA Junior B

Dundas 2 Burlington 7
NOHA Sr Southern
North Bay 4 Sudbury 1
Osnaugas Senior
Kamloops 5 Vernon 3
Western League
Calgary 3 Winnipeg 5
New Westminster 3 Victoria 2
Regina 2 Vancouver 5

Brockville Downs TPT's 7-3 As Belleville Rally Fails After Maggies Lead 5-0

(By GERRY MULLIGAN)
Recorder and Times Sports Editor

BROCKVILLE — The Maggedomas ran their winning streak to five games at the Civic Centre last night, edging the Belleville TPT's 7-3. Brockville piled up a five-goal lead before Belleville deerted their nets, then settled to a hard the edge with sharp defensive play.

Bobby Clarke and Lyle Gibson spearheaded the local drive with a pair of goals each. Arch Richardson, Pat Preety and Pat Mc-Manus all added singles. Chum Fryia, Bert Hill and Dutch Le'nard scored Belleville's goals.

Brockville out-shot the visitors 37-32, and dominated play during first two periods. Belleville came to life in the final frame, scoring two unanswered goals in the last 3½ minutes and out-shooting them 14-4.

FOUR PICTURE GOALS

The first four Maggedomas goals were all picture plays and came from smart stick work combined with razor-sharp passing. Nobby Clarke struck first for the locals, after Kuntz Clarke and Dagenais had poured on the pressure for two minutes. Clarke took a rink-wide pass from right winger Kuntz and beat Belleville netter Joe Parisi by deking him out of position.

Arch Richardson hit next for the Maggedomas mid-way through the initial period. Richardson carried the play all the way after taking a pass from defence man Duncan twins.

Hal Laurence yelled "fire" and Paul McManus responded at the one-minute mark of the second period, blasting a 30-foot long shot that clipped past Parisi for a 3-0 Maggedoma lead.

Belleville nearly cracked Magedomas' netter Johnny Bourada at the five-minute mark but the pint-sized cage custodian held them at bay for the game.

TPT'S FINALLY SCORE

The Hill and Lenard combo at 10.54 of the middle frame with Chum Fryia doing the honors and Hill and Lenard picking up assists.

Gibson and Clarke each scored their second goals to end the period, Gibson hit four minutes after Belleville had scored.

Clarke's goal came with less than four minutes to play in the period, Emple Dagenais, playing his first game for the locals, after a two-week layoff, staged a passing combo with Clarke that had the crowd of 804 fans standing mesmerized. Clarke slapped in the counter with as neat a shot as has been seen in the centre this year.

Belleville carried the play in the final frame. Hill scored at the six-minute mark and Leonard finished the scoring via a long shot. There was less than a minute remaining when Leonard beat Bourada for the final goal. On the night Brockville outclassed Belleville hands down, their play in the first two periods was strictly above par.

SUMMARY

First Period

Maggedomas—Clarke (Kuntz, Thomson) 4.38
Me'edomas—Gibson (Er. Duncan, Ed. Duncan) 12.35
Me'edomas—Gibson (Mc-Manus, Lorner) 17.10
Me'edomas—Presley (Er. Duncan, Ed. Duncan) 19.42

Penalties: Goyer (tripping) 5.59, Parisi (interference) 7.01, Presley (boarding) 14.22, Kuntz (high sticking) 18.33, Wilson (interference) 19.25.

Second Period

Meedomas—McManus (Gibson) 1.00
Be'eville—Fryia (Hill, Leonard) 10.54
Me'edomas—Gibson (Clarke) 14.45
Me'edomas—Clarke (Dagenais) 16.05

Penalties—Leonard (interference) 0.50, Richardson (interference) 3.36, Wilson (interference) 13.20, Rockburn (elbowing) 13.39, Rockburn (elbowing) 19.41.

Third Period

Belleville—Hill (Leonard, Day) 6.23
Belleville—Leonard (Hill) 19.41

Penalties—Fryia (misconduct) 6.16; Presley (boarding) 8.17; Kuntz (interference) 9.31, Hill (interference) 17.15.

The teams:

Maggedomas—Goal, Bourada; defence, Thomson, Presley; centre, Ed Duncan; wings, Er. Duncan, Richardson; alternates, Rockburn, Darsenia, Kuntz, Clarke, Lorner, Lewris, McManus.

Belleville — Goal, Parisi; defence, Mulholland, Wilson; centre, Leonard; wings, Fryia, Hill; alternates, Goyer, MacDonald, Day, Jones, Taylor, and Bartley.

Officials — Moon Flanagan and Duane Cook.

COMEDIAN ILL

HOLLYWOOD (AP) — Eddie Cantor was stricken Friday with a kidney infection and is being treated in his home. The comedian's wife, Ida, said the infection is not serious but will prevent Cantor from appearing as a guest star on Milton Berle's television program next Tuesday.

Hospital Fund Will Benefit From Ring Card

Tonight's boxing match at the Bridge Street Armouries, presented by the Canadian Order of Foresters to raise funds for the hospital building fund, promises plenty of action.

The main bout features Eddie Schamerhorn of Belleville, and Les Blais of Toronto, 155-pounders, in a five-round bout. Billed as the second main bout is another five-round affair between the Southwestern Ontario light weight champ, Eddie Beatty of Hamilton, and Don Miller of the Picton Artillery School. These boys weigh in at 137 pounds.

Supporting these feature attractions are six three-round affairs. A heavyweight clash between Jerry Adams and Tommy Fau promises plenty of slugging with their weights classed at 185 pounds. Bob Coursey of Hamilton, and Ernie Chessin meet in the 145-lb. class, Joe Italiano clashes with Joe Pease, Joe Cox and Morris Borman tangle, while two other bouts are also scheduled.

Jack Zigman, of Trenton, is the referee.

In all it promises to be a great card with the first bout scheduled for 8.30 p.m. And it's for a worthy cause.

Kingston Beats Cornwall 3-1

Kingston Goodyears held their second place position over the Brockville clubs in the Eastern Ontario OHA senior "B" hockey group last night by shading the Cornwall Colts 3-1 in the Limestone City.

The Goodyears took a 1-0 lead in the initial frame on Gabby White's goal and neither team scored again until the third period. Goals by Samalenko and Toppazzini made it 3-0 before Moe Savard tallied the lone Cornwall marker.

Fourteen penalties were handed out in all with Tom Goodfellow of Kingston drawing three minors and a major. Teammate Don Senior drew a misconduct while Curly Henri of Cornwall was assessed a major for fighting with Goodfellow.

Facts, Figures On Grey Cup

BY THE CANADIAN PRESS

Following are the facts and figures for the 1955 Grey Cup football final:

At stake—The Grey Cup and the Canadian football championship.

Teams—Edmonton Eskimos, defending champions, and Montreal Alouettes.

Kickoff—1:30 p.m. PST (2:30 p.m. MST)

Place — Empire Stadium, Vancouver.

Attendance — 39,325 (estimated).

Gate receipts — $288,343; (estimated).

Weather forecast — Rain, light winds, temperature of 45 degrees.

Betting—Odds of 6-5, take your choice.

Team rosters—Edmonton, green and gold; Montreal; red and white.

Team records—Edmonton: one victory, three losses in Grey Cup finals; lost 23-0 to Toronto Argonauts, 1821; lost 15-1 to Queen's University, 1922; lost 21-11 to Toronto Argonauts, 1953; won 26-25 over Montreal Alouettes, 1954. Montreal: two wins, one loss; won 22-0 over Regina Roughriders, 1931 won 29-15 over Calgary Stampeders, 1949; lost 36-25 to Edmonton Eskimos, 1954.

Coaches — Edmonton: Frank (Pop) Ivy, second year with Eskimos, formerly of Oklahoma University as assistant to Bud Wilkinson; Montreal—Douglas (Peahead) Walker, fourth year with Alouettes, formerly with the Detroit Colts, North Carolina, as coach for 14 years and former assistant to Herman Hickman at Yale.

Players—36 a side, with 10 imports each.

Television—CBC, starting 1:15 p.m. PST (2:15 p.m. MST), live to Vancouver, live to eastern Canada through United States microwave relay system to Toronto and eastern CBC network; films to be flown from Vancouver and Toronto to other TV stations not on CBC network.

Radio—CBC Dominion network, 1:15 p.m. PST.

Toronto Mayor Not Campaigning To Get Game East

VANCOUVER (CP) — Mayor Nathan Phillips of Toronto says as far as he knows there is no campaign under way to return the Grey Cup game to the Ontario capital.

Mayor Phillips, sporting blue and white ribbons for Toronto's Doublefisted football Argonauts and red and white ribbons for the eastern champion Montreal Alouettes, arrived here Thursday for Saturday's East-West football final.

"Speaking personally and as mayor of Toronto," he said in an interview, "I feel no one city has a monopoly on the game. If the players that guide the destiny of the game want to have it played again in Toronto, I can assure them we will roll out the red carpet and give them a royal welcome.

"But the important thing is the game—not where it's held. It's a great factor in Canadian national unity . . . "

Army-Navy Game May Be Played On Wet Grounds

NEW YORK (AP) — Philadelphia's huge Municipal Stadium and the Army-Navy game will be the focal point for eyes of the U.S. football world today.

Mayr, which broke with tradition last year, again is expected to accept an invitation if it can win. The Cotton Bowl is a possibility, with Texas Christian the entrant.

Oklahoma, No. 1 in the Associated Press football poll, is slated to meet Maryland, No. 11 in the Orange bowl, Jan. 2. Michigan State and Georgia Tech are set for fourth, will play in the Rose Bowl. Fifth-ranked Notre Dame, scoring a bowl games, ends its season against Southern Cal today.

Air - minded Army remained a firm touchdown favorite over ground-minded Navy despite the forecast that their 56th annual football battle may be played in cold rain, snow and tricky winds.

Minor Hockey

Three games were played in the peewee section of the Belleville Minor Hockey Association this morning with the Canadiens and Bruins picking up victories. The Rangers and Leafs tied.

The Bruins blanked the Maple Leafs 4-0. Blakey, Leslie Hall, Jerry St. Denis and Robie Blaker scored the goals with Gilroy assisting on two of his team's mark-ers.

Rangers and Black Hawks battled to a 2-2 deadlock. J. Ross fired both Ranger goals, while Stu Mulhead had a goal and assist for the Hawks. R. Turner also scored.

The Canadiens went on a scoring spree to whip the Red Wings 8-2.

Teddy Rowland paced the winners with a brace of goals, while Bob Jeffery had a goal and assisted on another, Rodney Follwell, J. Rutherford, Bob Boyle, Brian Skinner and J. Kiser potted one goal each with D. Matherson drawing one helper. David Chalmers and J. Clapp netted the Wing markers. Cam Wallbridge assisting on one.

Bantam game results will appear in Monday's paper.

If you want
money and
want it *fast*
($150, $200 OR MORE)
Visit or phone
COMMERCIAL CREDIT
PLAN LIMITED
177 Pinnacle St. - Belleville - Dial WO 8-6441

COMPARE THESE RATES!			
Cash You Get	Monthly Payments For 18 Mo.	15 Mo.	12 Mo.
$150	----	----	$14.16
200	----	$15.57	18.91
300	----	23.35	28.37
500	----	38.91	47.28
750	$48.92	37.38	69.81
1000	65.24	76.38	93.11

● If you are temporarily short of cash visit us today. Or better still, phone ahead so cash can be waiting for you when you arrive. You'll like the friendly, private way Commercial Credit Plan solves your money problem. Chart at the left shows our charges are reasonable.

Fast, Private Service

Solmar Notes

Fallacy of Foxes as Predators

By JOHN ALDEN KNIGHT
(Noted Sportsman, Author and Creator of Solmar Tables.)

The opening shooting has been terrible that first week of the hunting season. The rabbit cycle was at the bottom of its swing. And ruffed grouse—well, you just couldn't find any grouse to speak of. In short, hunting in Pennsylvania that last week left the boys pot h, lousy.

Six or eight of said boys, some of them in hunting clothes, were gathered in Andy's bar, bemoaning the low state to which their favorite sport had fallen. Each in his own way sought to figure out the cause. They had varying solutions.

It would be an odds-on bet that good shots of them could have told you anything about the last nesting season. For that matter, it is doubtful that any of them knew exactly when the nesting season occurred. In fact, I would wager that one of them would know a Cooper's hawk if he bit him one, and cyclic population cycles or tularemia among rabbits were unknown. They would probably believe a little Hun called fence-line plowing.

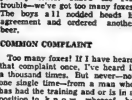

So they blamed the Game Commission. More shooting should be done. You can't have game unless you stock-pick plenty. What happened to all that licence money anyway? And what about bounties on hawks and owls and foxes, especially foxes. That's the real trouble—foxes. Get rid of foxes. The boys a ll nodded heads in agreement and ordered another beer.

COMMON COMPLAINT

Too many foxes! If I have heard that complaint once, I've heard it a thousand times. Not forever—and one single time—from a man who has had the training and is in a position to know whereof he speaks.

There has been so much sound and fury about foxes, particularly during the last 20 years, people seem to forget that we have always had foxes—more of them, in fact, years ago when the hunting was good, than we have a present. They continue to have foxes when we have anything less than pretty good shooting.

So the state conversation agencies—a good many of them, anyway—set about to find the reason for a definite nature about foxes. They put their biologists to work and, after enough time had passed, looked over the findings.

Please remember that the biologists of the several states involved were agencies that the foxes, as a predator of game birds, is not in any way a serious threat to population figures.

Consider, for example, the work that Michigan has been doing. Through the past five winters the field men of that state have been following fox tracks through the snow, easily reading the story of fox activity and behavior as they go.

These men covered 1,200 miles of fox trails. That, of itself, is a large job of work—1,000 miles through the snow. In that 1,000 miles, these men themselves found 2,407 pheasants. Yet in all that area, they found evidence of only 36 pheasants having been killed by foxes. 24 pheasants, 9 quail and 53 rabbits. Mostly the foxes fed on field mice and carrion.

These men are trained men who know the outdoors. They took careful notes and, in the unmarked white blanket that covered the countryside, the story was plainly to be seen by experienced eyes, experienced in the work in hand.

OMNIVOROUS FOX

To be sure, the fox is a clever hunter, the grey more clever than the red. They do catch and eat game birds now and then — of course they do. Nobody tries to deny that.

But people forget; however, that the fox is almost omnivorous. Unlike such killers as the great horned owl, the goshawk and the goshawk, all of them specializing who want fresh, red meat every day, the fox will content himself with what happens to come his way. He is quite happy with a meal of grasshoppers or field mice. Carrion, also and ripe, is to him a delicacy.

Now, don't misunderstand me. I am not in any sense a fanatic. However, I spend a great deal of time in the outdoors. In addition, I have several friends who are biologists, and I have talked to them about foxes.

From my own observations and from the evidence I have read in reports on their conservation commission these are readily available to interested sportsmen) and to keep themselves posted on game management methods, they would learn a great deal of interest about the part of this unloved fox among these things would be the inescapable fact that the fox is not the double-dyed villain that some folks think him to be.

Fights Last Night

BY THE ASSOCIATED PRESS
New York — Eduardo Lausse, 153½, Buenos Aires, outpointed Gene Fullmer, 156½, West Jordan, Utah, 10.

Philadelphia — Garnett (Sugar) Hart, 145½, Philadelphia, stopped Roosevelt Coward, 152½, Philadelphia 2.

wear FALSE TEETH? eat, chew, smile with EZO DENTAL CUSHIONS
• Helps Keep Seeds Out Of Sensitive Gums
• Holds Plates Fit Snug
• Helps Prevent Clicking
MONTH'S SUPPLY ONLY 89c

Head of Indians Scores Shutout Against Bulldogs

BY THE CANADIAN PRESS

One of the smallest goaltenders in the Ontario Hockey Association Senior A League Friday night turned in the biggest job a goalkeeper has performed this season.

He's Bob Gray, 135-pound netminder for Stratford Indians, registered the first shutout of the OHA Senior A season as Indians defeated Windsor Bulldogs 4-0.

Chatham Maroons chalked their second straight game with a 6-2 victory over Owen Sound Mercurys at Chatham.

The results of the games sent Stratford into second place in the standings with 16 points, six behind Kitchener - Waterloo Dutchmen and one ahead of Windsor. Chatham, in last place with 12 points, moved to within a point of the Mercurys who are two behind third-place Windsor.

The game at Stratford was Indians' third win in four starts against Bulldogs.

STOPPED 26

The five-foot, nine-inch Head of the brilliant shutout Friday fired 26 hosts at him. Bruce Dale, who joined Windsor in a trade with Stratford a few days ago, was busy as he stopped 41 shots.

Stratford's Bob Dunlop Flanagan wrapped up the scoring with three goals in the first period. They added another before a goal by John Lumley at 11:32 of the second period spoiled Marv Edwards' second bid of the night for nets.

Eric Unger and Jim Connely led the winners with a pair of boals each. Ernie Dick and George Edwards were the other Maroons' marksmen. Vern Gardiner added Mercurys' second goal.

SKATING TONIGHT
8 P.M. TO 10 P.M.

"blue coat"
THE WORLD'S FINEST ANTHRACITE
COLOR MARKED FOR YOUR PROTECTION
HARRY SMITH
ICE AND FUEL
183 Pinnacle St. Dial WO 8-7919

Court Awards Trenton Youth $50,000 Damages

LONDON, Ont. (CP) — Mr. Justice J. M. King Friday awarded $50,000 damages to a 19-year-old Trenton youth who was permanently injured in an accident at nearby Tremblin in August, 1954.

The defendant, Alexander Miller, believed to be a Londoner cannot be found.

An Ottawa neurologist, Dr. Denis White, testified that Burnis Dwane Guy suffered permanent injury when the motorcycle he was riding collided with a car driven by Miller.

Dr. White said that Guy — a bricklayer at the time of the accident — will never be able to do any manual labor, unless directed, for the rest of his life, as a result of his injuries.

He said Guy had no chance of earning a living now and is likely to be a charge on the community until his death. Gordon Henry Guy sued on his son's behalf. Damages totalling $80,000 were sought. The award was awarded $1,700.

Since the defendant cannot be found, the award must be paid from the Ontario Unsatisfied Judgments Fund.

FAVOR OUTCAST

BALTIMORE (AP)—Social Outcast is favored for today's running of the $30,000 Pimlico Special. The fancy Alfred G. Vanderbilt gelding, hiding in the shadow of Nashua during this year, was designated Friday as the overnight choice to turn back seven others in the 1½ mile running of the Special.

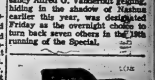
CONCRETE SEPTIC TANKS
STEEL REINFORCED
All standard sizes available from stock. Special sizes manufactured on request. Final location 1 mile north of Belleville on Highway No. 2
Plane's Concrete Products
Formerly Moden Concrete Products
DIAL WO 8-8125

ONTARIO
Ontario Provincial Police
RECRUITS WANTED
All candidates seeking appointment must be
British subjects; between 21 and 35 years of age.
Not less than 5'9" in height, in stocking feet; not less than 160 pounds and not more than 200 pounds in weight; medically, mentally and physically fit.
Educational qualifications equivalent to two years High School; of good moral character and habits.
Must possess Ontario Chauffeur's or Operator's licence.
Must be willing to serve anywhere in the province.
Apply
ONTARIO POLICE COLLEGE
231-95 Sherbourne Street,
Toronto, Ontario.

T.V. — CHANNEL 11 — T.V.
TUESDAYS & THURSDAYS — 11.30 P.M.

TOYS TOYS TOYS
FINEST SELECTION IN TOWN
RADIOS - RECORD PLAYERS - GIFTS
DO ALL YOUR CHRISTMAS SHOPPING ON BOOTH'S OWN BUDGET PLAN
NO MONEY DOWN
$1.00 A WEEK
BOOTH
RADIO & TELEVISION LTD.
170 FRONT ST. OPP. CITY HALL
DIAL WO 8-5785

BELLEVILLE MOTOR CAR CO. LIMITED
YOUR MERCURY - LINCOLN - METEOR DEALER
SOLICITS
ALL FORD PRODUCT OWNERS
To bring their service problems to our Service Dept.
ED. REID - Our Service Manager
and
His staff of Licensed Mechanics will welcome the opportunity to serve you.
The coming difficult weather will demand your car's best performance. Let us make these corrections now!
Steering Alignment
Wheel Balancing
Frame Straightening
Brake Perfection
Will prevent accidents — make driving safer — save you many worries.
Properly Serviced Electrical Improved Mo or Performance
Assured Safe Operation of Service
Correct Exhaust Leaks
Carefully Checked and Repaired Lights
Maximum Heat and Defrosting
ALL ARE NECESSARY FOR YOUR SAFE DRIVING
Our Service Dept. is ready to care for your service needs now!
OPEN 8.00 A.M. UNTIL 6.00 P.M.
Guaranteed Work — Reasonable Cost — Courtesy
BELLEVILLE MOTOR CAR — CO. LTD. —
SERVICE ENTRANCE — COLEMAN ST.
"A Good Place to Deal"

By SAM GORDON
The Kibitzer

Not in a million years could the stories be told about all the amazing deals that could come out of one bridge pack. After a while even the most unusual may seem to become commonplace.

A deal to arouse your imagination is the one seen here:

	♥10 9 8 7 ♦3 ♣8 5 2	♥Q ♦J 10 9 8 7 ♣K 10 9 6 3
	SOUTH ♠A 5 7 ♥A K ♦K 6 5 4 2 ♣A Q	
WEST ♠J 5 4 3 2 ♥ ♦ ♣		EAST ♠K

The players did some plain and fancy card work in the bidding. Upshot of it all was that south became declarer at a doubled grand slam in no-trump. The opening lead from west was the heart ten.

This ran around to the south hand's king. A diamond let dummy cash ace and queen. Return of a small spade knocked off the king to south's ace. South cashed the diamond king, leaving east with two bare.

A spade was finessed by north nine. A return heart went to the south ace. Another spade was finessed with dummy's ten. On these last three tricks, east shucked his three smallest clubs.

Dummy now cashed the spade queen on which east could still afford to throw a diamond and south also shed a diamond. Dummy then cashed his heart jack and on this trick there was trouble for east.

If east jettisoned his last diamond, south would shed club jack, a club would be finessed by south queen. This would make a club ace and a tiny south diamond good for the setting trick.

So east jack, should east throw a club? If he does, south will fire his last diamond. A third finesse will give south the remaining tricks with the three clubs he still has.

Ordinarily, a squeeze does not start until the 11th trick; in some cases at the 10th; rarely at the 9th; hardly ever at the 8th. So, you are looking at a novelty among novelties.

But it is not this that hits me with the deal. It is the fact that south believes he was right in bidding a no-trump grand slam. And now he insists he should have redoubled. How crazy can they get?

ANNOUNCE PLANS

CORTINA D'AMPEZZO, Italy (AP)—The Soviet Union, Japan and tiny Liechtenstein Friday announced plans for participation in the winter Olympic games here next January. The Soviet Union informed officials it will be represented in all skiing, speed skating and figure skating events and in ice hockey. The Russians will pass up the bobsled competitions.

Blue & Gold
BALL
Sponsored by Phi Alpha Delta
Dancing 8 - 12 Midnight
MASONIC TEMPLE
SAT., DEC. 3rd
Music by
DIXIELAND FIVE
Admission $2.00 a couple
COLD PLATE
INCLUDED

DINE and DANCE
TONIGHT

TO THE RHYTHME OF
Chuck Collins
AND HIS MIXERS
For Reservations
DIAL WO 8-7942
CLUB
CEDARS

NOW...
MORE POPULAR
THAN EVER

SAVE FUN ... SQUARE DANCE ... DIXIELAND AND OLD TIME
JAMBOREE
TONIGHT
AND EVERY
SATURDAY NIGHT
TOBE'S
COUNTY GARDENS
Featuring
HUGO DIGGINS
AND HIS ORCHESTRA
LAURIE PERRY
ON VIOLIN

A delicious treat after you eat .. chewing aids digestion while the flavour sweetens your breath!
WRIGLEY'S SPEARMINT CHEWING GUM
Enjoy chewing Wrigley's Spearmint every day!

DANCING TONITE
and Every Saturday!
MAKE UP A PARTY, AND JOIN IN THE FUN... AT TO THE LATEST DANCE STYLINGS

The Commodores Orchestra
THE COLOURFUL
CLUB COMMODORE
EXHIBITION PARK • BELLEVILLE

CJBQ VOICE OF THE BAY OF QUINTE
(CJBQ — 1230 Kc)

SATURDAY

2:00—News & Weather
2:05—Country Time
2:30—News & Weather
3:05—Curtain Time
3:35—Canoers Club
4:00—News & Weather
4:30—Sports & Game
7:30—News & Weather
7:45—In the Spotlight
8:00—Weather Guide
7:35—Interlude
7:45—Dinner McGee and Eddie
8:15—One Man's Family
8:30—Western Roundup
9:00—News & Weather

SUNDAY

12:15—News & Weather
12:30—Weekly Sports Review
12:45—Guy Lombardo Show
1:00—Wordworth Hour
2:00—Prudential Hr.
3:45—Ballet Music
4:00—News & Weather
5:05—Sunday Serenade
6:00—Allan Sloane
6:05—Fiction News
6:30—Interlude
6:45—Calvary Temple
7:30—Singing Stars of

MONDAY

10:45—At Home With the Martins
11:00—News & Weather
11:05—Coffee Club
11:15—Worth Knowing
11:30—Prudential Co.
11:35—Who Am I? Co.
12:00—Club 60
12:15—Down to Dress
By
12:45—Maple Leaf Junction
1:00—Luncheon Music
1:30—News & Weather
1:35—Matinee Melodies
By
2:30—Mostly Music
3:00—Melody Show
4:05—Interlude
4:15—Music Till Midnight
6:45—In the Spotlight
7:00—News & Weather
7:05—Parade Of Bands
7:35—Patty Lee Show
8:00—News & Weather
8:15—One Man's Family
9:00—Music Till Midnight
9:05—Music Till Midnight
10:00—News & Weather
10:05—Music Till Midnight
11:00—News & Weather
11:05—Music Till Midnight
12:00—News & Weather

TUESDAY

6:00—Western Roundup
6:30—News & Weather
6:45—Dinner Music
7:00—Evening Party
7:30—Dancing Party
11:00—Dancing Party
11:30—News & Weather

WEDNESDAY

6:00—Western Roundup
6:30—News & Weather
6:45—Dinner Music
7:00—Family Theatre
7:30—Dr. Paul's Tea Highlands
8:00—Western Roundup
8:30—News & Weather
9:00—Lucky Strike Hit Parade
9:30—Sunday Sanctuary
10:00—This Is My Story
10:30—Hour of Decision
11:30—News & Weather

THURSDAY

6:30—Mostly Music
7:00—Melody Show
8:05—Interlude
8:15—Music Till Midnight
6:45—In the Spotlight
7:00—News & Weather
7:05—Parade Of Bands
7:35—Patty Lee Show
8:00—News & Weather
8:15—One Man's Family
9:00—Music Till Midnight
9:05—Music Till Midnight
10:00—News & Weather
10:05—Music Till Midnight
11:00—News & Weather
11:05—Music Till Midnight
12:00—News & Weather

FRIDAY

6:00—Western Roundup
6:30—News & Weather
6:45—Dinner Music
7:00—Evening Party
7:30—Dancing Party
11:00—Dancing Party
11:30—News & Weather

TOMORROW

8:00—News & Weather
8:05—Super Music
8:30—Our Miss Brooks
9:00—Sunday Serenade
9:30—Family Theatre
10:00—Let's Be Highlands
10:30—Lutheran Hour
11:00—News & Weather
11:05—Sunday Music
Parade
12:00—Noon Day Devotion
12:15—News & Weather
12:30—Weekly Sports Review
12:45—Guy Lombardo Show
1:00—Wordworth Hour
2:00—Prudential Hr.
3:45—Ballet Music
4:00—News & Weather
5:05—Sunday Serenade
6:00—Allan Sloane
6:05—Fiction News
6:30—Interlude
6:45—Calvary Temple
7:30—Singing Stars of

WHAM TV SCHEDULE CHANNEL 5

SATURDAY

1:15—Army vs. Navy
4:00—Championship Bowling
4:30—Sports Time
5:30—The Lucy Show
6:00—Roy Rogers
6:30—It's a Great Life
7:00—Country Jubilee
7:30—Big Show
8:30—Perry Como

SUNDAY

11:30—The Christophers
12:00—The Life Line
12:30—Industry on Parade
12:45—Let's Look at Sports
1:00—Youth Wants to Know
1:30—Producers of
2:00—NBC Matinee
3:30—Date With Life
4:00—Edge of Night
4:30—World of Mr. Sweeney
4:45—Modern Romances
5:00—Secret Storm
5:30—Howdy Doody
6:30—Liberace
7:00—Dr. Hudson's Secret Journal
7:30—Faith
8:00—N.Y. Giants Pro Football-Pittsburgh Steelers
8:30—Captain Gallant
9:00—Ed Sullivan Show
9:30—Sherlock Holmes
10:00—Mr. and Mrs. Amby
10:30—Show

MONDAY

7:00—Today
8:15—Sioux
8:30—Today
9:00—Tonight for To-day
9:30—Home Cooking
10:00—Dear Dong School
10:30—Search for Tomorrow
11:00—The Guiding Light
11:30—Treasure Knie
12:00—Pat Boone Hour
1:00—Full Length Movie
3:30—Ladies Fair
3:45—Faith
4:00—Pete and Gladys
4:30—Bandstand
5:00—Dance Party
5:30—Howdy Doody
6:30—Liberace
7:00—Dr. Hudson's Secret Journal
7:30—Tony Martin
8:15—Perry Caravan
8:30—Caesar's Hour
9:30—The Marines
10:30—Robert Montgomery Presents
11:15—Weather Almanac
11:30—Highlights of Sports
11:50—Tonight

NETWORK PROGRAMS

SATURDAY EVENING

7:30—CBL Serenade for Strings
7:30—CFRS Canadians
7:30—WBEN, TV of B
7:30—WGR, Grand Ole Opry
8:00—CBL Stage Studio
8:00—CFRB, Cisco Kid
8:30—Hide and Seek
8:30—CBC Showcase
8:30—Music Hall
9:00—CBL, Mitch Miller
9:00—CBL, National
9:00—WBEN, Roundup
9:00—WGR, Grand Ole Opry
9:30—CBC, Mart Kenney
9:30—CBL, Showdown
10:00—CBC, Sons of the Saddle
11:15—Fats Listening
11:15—CBL, Barry-Gordon
11:30—Closed Circuit
11:30—CBL, Dance Music

SUNDAY AFTERNOON

1:30—CBC, Show Views
1:30—CBL, On the Air Service
2:30—CBL, Capital Report
2:30—CFRB, Quest
3:30—CBL, Religious Period
3:30—CBC, Concert
3:30—CBC, In Tune

SUNDAY EVENING

6:00—CBL, News and Weather
6:30—CFRB, Our Miss Brooks
7:00—CBL, Sunday Chorale
7:00—CBC, They Heard Him Gladly
7:00—CBL, Edgar Bergen
7:30—CBL, The Reason Why
8:00—CBC, Pat's Music Room
8:00—CFRB, People Are Funny
8:30—WBEN, Two for the Money
8:30—CBC, Cal Tjader's quintet
9:00—Hotel Dixebeat
9:00—CBL, CBC Stage
9:30—CBC, The Drama-ette
10:00—CBC, Rod's Music
10:00—CBL, National
10:30—CBC, Hawaii
11:00—CBC, Night Beat
11:00—Winnipeg Symphony
11:00—CKOC Symphony Hour
11:30—CBC, Escape With Me

MONDAY EVENING

6:00—CBL, News and Weather
6:30—CFRB, Our Miss Brooks
7:00—CBL, Sunday Chorale
7:00—CBC, They Heard Him Gladly
7:00—CBL, Edgar Bergen
7:30—CBL, The Reason Why
8:00—CBC, Pat's Music Room
8:00—CFRB, People Are Funny
8:30—WBEN, Two for the Money
8:30—CBC, Cal Tjader's quintet
9:00—Hotel Dixebeat
9:00—CBL, CBC Stage
9:30—CBC, The Drama-ette
10:00—CBC, Rod's Music
10:00—CBL, National
10:30—CBC, Hawaii
11:00—CBC, Night Beat
11:00—Winnipeg Symphony
11:00—CKOC Symphony Hour
11:30—CBC, Escape With Me

Irvin Bit More Enthusiastic Over Chances of N.Y. Rangers

By RON ANDREWS
Canadian Press Staff Writer

Dick Irvin has changed his mind. He's not sure now that Montreal Canadiens will win the National Hockey League title in a breeze.

New York Rangers have made him do a little back-tracking on his early-season prediction that the Habs were in and the other five clubs may as well be content to fight it out for second place.

Irvin, the former Montreal coach who is now piloting Chicago Black Hawks, says:

"When I said Canadiens would wind up in first place, 10 games ahead of the pack, I, like many others, didn't count on Rangers being the powerhouse they are now."

Irvin even went as far as to say that Rangers might finish right up on top. The New Yorkers are in second place with 24 points, four behind Montreal.

"I thought that since Montreal was the only team which hadn't undergone drastic changes, it would be set to roll right away," Irvin said in an interview Friday night. "It takes time for a revamped team to get the hang of things. While the other five clubs have experimenting, Montreal would be winning. At least that's the way I had it figured."

Irvin, who goes along with just about everybody in the league, said Rangers are the hottest team in the NHL because they are scoring plenty of goals while their opponents aren't getting many.

But don't count Irvin's own Hawks out. Although he is careful not to predict where his team would finish, Irvin did say that it would take great teams to keep the Black Hawks from the Stanley Cup playoffs next spring.

"We are in third place but we should be in second," he said. "We've only got seven games left with the Detroit Red Wings. And getting ice against them as we did in the first seven games, has kept us in the running."

Chicago won one, tied four and lost only two of those seven games against Wings but still trails by 14 points. That's as many points as Hawks were able to gain against Detroit in the two previous seasons, or 28 games.

FOURTH-WIN

BALTIMORE, Md. (AP)—Freedom Farley, owned by Ronald G. Ross of Toronto, Thursday made the winner's circle for the fourth time in 16 starts by capturing the $3,800 Randalstown Purse at Pimlico race track.

AT THE CAPITOL — Anything Goes in Phenix City — Meg Myles sings "The Phenix City Buzz", theme song of "The Phenix City Story." The sultry vocalist is cast as a singer and hostess in an infamous night club. The picture about Alabama's "City of Sin", Monday at the Capitol Theatre for its first district showing. On the news program the thrilling story of "The Big Tip Off", starring Richard Conte.

Movie Column

'My Favorite Husband' First Casualty of New TV Season

By BOB THOMAS

HOLLYWOOD (AP) — The first casualty of the new television season is "My Favorite Husband," and this week actor Barry Nelson held a wake for it.

Well, it wasn't really a wake. Barry and his beauteous wife Teresa gave a party at their hillside home to fete the friends they've scarcely had time to see during his 24 years with "Husband." Among the guests: Edmund Purdom with Linda Christian, Ed Duffy's rookie Gardner, Don Taylor, Mary Shipp and Vanessa Brown, Barry's co-star on the show.

Conversation naturally got around to the late "Husband," which did wonderfully well as a live show (with Barry and Joan Caulfield) in its first year, 20-60 the second. After 13 weeks this year as a filmed show with Nelson and Miss Brown, it was cancelled.

RELUCTANT SPONSOR

How come?

"I don't know exactly," replied Barry. "There is some evidence that it wasn't meant to last, that the sponsor accepted the show somewhat reluctantly.

"It's a shame, because the show did have promise at the first. It was superbly written and directed. Later, the original viewpoint was clouded. This year we had 10 new writers on the show.

"That might be all right on a show where the characters are clearly defined. But when you have different writers working on the characters we played, you end up with only an outer shell."

The demise of the show ended an ironic footnote in TV history. At the end of last season, Nelson stated publicly that he wanted off the show. As it turned out, his co-star, Joan Caulfield, made the escape and Nelson remained. It was just as well that one of them left since tension had developed between them.

What are Nelson's plans now?

"I've got some things coming up in TV and a couple of plays to consider," he said.

It's significant that his plans don't include movies. "I think a lot of actors make a mistake in rushing from the stage and TV into pictures," he explained. "Unless you do something really important, you can hurt yourself in the other two mediums."

AT THE BELLE — Music and Drama-tics is the highlight of "Mister Roberts" at the Belleville Theatre due to James Cagney's debut as Captain Morton in the "Warner Bros. production of "Mister Roberts" which opens Monday at the Belleville Theatre. Cagney co-stars in the CinemaScope film in the role of the Chicago promoter who inspired Mike Wing in a sensational shooting scandal.

THEATRE FEATURE TIMES
Color — 1.00-4.55-7.50-9.25.
AT THE CAPITOL — All Color Electrifying Thriller! "Phenix City Story" — 1.25-4.00-6.35-9.20 "Tennessee's Partner" — 2.45-5.40-7.45-10.00.
AT THE BELLE — Doris Day, James Cagney, Cameron Mitchell in "Love Me Or Leave Me" in CinemaScope & Color — 1.00-4.25-7.50-9.25.
AT THE McCARTHY — "Blood Alley" — CinemaScope & Warnercolor — John Wayne, Lauren Bacall — 1.55-7.10-9.25.

AT THE McCARTHY — George Baker and Bill Owen read about their illegal activities in Ealing Studios exciting new movie "The Ship That Died of Shame". This suspense-filled drama of fast boats and roaring action, also stars Virginia McKenna and Richard Attenborough. It comes Monday to the Odeon McCarthy Theatre. Ind. feature presents Anthony Steel and Robert Beatty in "Out of the Clouds".

Starts MONDAY - It's Hilarious! . . . It's Just Plain WONDERFUL Entertainment for ALL TO SEE!
ALL HERE! That famous funny feud between the Captain and the crew — that frantic shore leave — those lonesome nurses — all the sizzy, spicy, "must see" greatness of
'Mister Roberts'
HENRY FONDA · JAMES CAGNEY
WILLIAM POWELL · JACK LEMMON
CINEMASCOPE · WARNERCOLOR
Produced by WARNER BROS.
STARTING MONDAY
Belle
SMOKING LOGES
Last Day "LOVE ME OR LEAVE ME". CINEMASCOPE AND COLOR

A GIFT THEY WILL ENJOY LONG AFTER XMAS!
Gifts NOW ON SALE!
BOOKS OF FAMOUS PLAYERS Theatre Tickets
RICHARD BURTON · MARY ANN OBERON · CHARLTON HESTON
No worry as to size, color or the fact that your friends may have one. Honored anywhere, anytime, at Famous Players Theatres Coast-to-Coast, all The Year.
We're Selling Tickets for Children, Too!
Books of tickets now on sale at Hibbard Electric across from Belle-Don's Cigar Store.

STARTS MONDAY
FIRST DISTRICT SHOWING — ADULT ENTERTAINMENT
LIFE and LOOK called it "AMERICA'S WICKEDEST CITY!"
See it now—filmed on the spot . . . sin by sin . . . shock by shock!
THE PHENIX CITY STORY
THE ALABAMA PULITZER PRIZE EXPOSE won by the Columbus Ledger
An ALLIED ARTISTS Release
JOHN McINTIRE · RICHARD KRAFT · KARLWEISS GIANT
EDMUND ANDREWS · MEG MYLES · JAMES EDWARDS
ON THE SAME PROGRAM
The Thrilling Story of the "BIG TIP OFF"
CAPITOL
LAST TIMES TODAY "TENNESSEE'S PARTNER" Walt Disney's "STORMY"

LAST TIMES TODAY!
JOHN WAYNE · LAUREN BACALL
and the only way out was down
BLOOD ALLEY
Produced by WARNER BROS. in CINEMASCOPE WARNERCOLOR
Starts MONDAY — 2 HITS!
J. ARTHUR RANK ORGANISATION PRESENTS A MICHAEL BALCON PRODUCTION
Nicholas Monsarrat's
THE SHIP THAT DIED OF SHAME
RICHARD ATTENBOROUGH · GEORGE BAKER · BILL OWEN
VIRGINIA McKENNA
ALSO STARRING
ANTHONY STEEL · ROBERT BEATTY
DAVID KNIGHT · HARCOURT LOGAN
AND SANDRO GIGLIO
A LESLIE NORMAN PRODUCTION
OUT OF THE CLOUDS
DAILY AT 2.00 7.00 9.10
McCARTHY
BELLEVILLE DIAL WO 8-7808
SMOKE IN THE LOGES

PENNY

JOHNNY HAZARD

TILLIE THE TOILER

MARK TRAIL

BLONDIE

Your Horoscope

By FRANCES DRAKE

Look in the section in which your birthday comes, and find what your outlook is, according to the stars.

FOR SUNDAY, NOVEMBER 27, 1955

March 21 to April 20 (Aries) — Super sensitiveness and too much attachment to outmoded methods are the tendencies to conquer now. Be as logical as you expect the other person to be. And keep smiling.

April 21 to May 20 (Taurus) — It is easy to act without thinking sometimes, but there is no excuse for this procedure except when emergency demands — and even then one should have some know-how and past experience to guide.

May 21 to June 21 (Gemini) — Avoid rebuffs philosophically. Be selective in associations and decisions. Gather facts and opinions thoughtfully, and learn while you listen.

June 22 to July 23 (Cancer) — Take a rather quiet outlook and relax your nerves. You will have renewed vigor and clearer vision when you regain start work. Read, brush up on acultural pastime.

July 24 to August 23 (Leo) — Put emphasis on the right things and do what you should at the proper time. With imagination, perception and dexterity, you can produce fine results now. Be careful in your choice of associates.

August 22 to September 23 (Virgo) — Note the objections of others and ascertain why they may have them. Think before you act. Give your family the benefit of a happier day by sharing your pleasures with them.

September 24 to October 23 (Libra) — Give as much of your mind and energy as you can to your loved ones. Think twice before voicing opinions.

October 24 to November 22 (Scorpio) — The right start before any cause, so get off to your church, and try to have someone to go who may be wavering.

November 23 to December 22 (Sagittarius) — Be careful in finances but not necessarily frugal. Here's much great moral strength to be gained!

Venture some for true gains; the freer unruly advances and, with practicality and stability, reach a notable heights, makes new trends.

December 23 to January 21 (Capricorn) — Plan for the coming week. This can eliminate delays and advance your urges considerably. Make decisions after thorough investigation only. Surgery, children's interests, home handsy highly favored.

January 22 to February 20 (Aquarius) — Today calls for punctuality and strength of purpose. Build security with devotion to your religion and the things of the mind, for then you can face all obstacles with courage.

February 21 to March 20 (Pisces) — Don't "hide" from anything that displeases you. Face it and alter if you should, or treat it as one of life's challenges —to be met squarely and confidently.

YOU BORN TODAY are innately jovial, hopeful and charitable. You make excellent husbands and wives, especially because of your ability to cope with routine and to forge ahead despite setbacks. You have little patience with vague ideas or indecision; are fond of sports, travel. Fields where you can excel especially: Promotion, banking, statesmanship, photography, research, stagecraft, teaching. Forestall fatigue by having sufficient rest. Eat sensibly; don't indulge in heated discussions. Your outstanding asset is your ability to save time and words.

ASKS NEW SYSTEM

LONDON .(Reuters)—The number of persons listed as patients of London doctors under Britain's national health plan exceeds the total population of the capital by more than 6,400. The London executive council of the health service, revealing this figure, called on the ministry of health to overhaul the registration system to ensure that no patient appears on more than one doctor's list.

Answer to Previous Puzzle

R	U	S	S	I	A		J	U	N	I	O	R
E	M	O	T	I	O	N	A	L	B	O	O	K
V	E	N	T	A	C	L	E	B	O	O	K	R
E	R	A	S	E	D		F	E	E	D	E	R
F	A	I	T	H		A	N	I	M	I	S	M
I	L	L		T	E	N	D	E	N	C	I	E
N	E	P	A	I	G	E		S	A	D	I	E
	C	A	U	S	A	L		A	S	S	A	I
O	B	S	E	R	V	A	N	C	E		M	Y
S	E	E	K	E	R		C	O	U	P	L	E
P	A	R	I	S		A	P	P	L	E		
O	V	E	R		P	R	I	N	T	H		C
U	R	G	E		M	O	R	E		C	U	R
S	E	N	S	E		E	L	L	E	N		O
	T	O	A	S	T		P	L	A	Y	O	N
	E	A	R		T	O	N	E		R	I	G

CROSSWORD PUZZLE

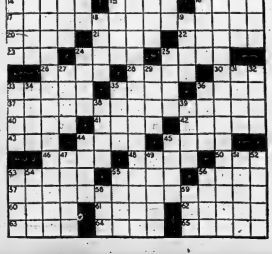

ACROSS
1 Crunch
4 F-M's
10 Pickle
13 Happens
14 Empire State statesman
15 United: French
17 He wrote "The Donkey Inside"
20 Chemical suffixes
21 Wife of Zeus
22 Army officers: Abbr.
23 Fever: Contr.
24 A soft, earthy deposit
25 Handful of straw
26 Ready: French
28 German exclamations
29 Mean item
30 Where the Han River flows
32 Very pale
34 A color: French
37 Aimlessly without purpose
40 Drama: French
41 Grow together
42 Crude, valgar
43 Three: Prefix
44 Mentally acute
46 Famous name in baseball
48 Conduct
49 Tibetan gazelles
50 Girl's name
53 F. D. I. man
55 Lethal explosive
56 Strike heavily with fist or bat
57 Reproducing photos on a silver plate
60 State as a fact
61 French river
62 Other: French
63 Ancient Persian
64 Mr. Tweed, for instance
65 City in Oklahoma

DOWN
1 Heroine of a sentimental song
2 Awaken
3 Characteristic of slum children
4 Set of stables about a court
5 Greek letter
6 Scoffer
7 Restlessness
8 A musical theme
9 Reading on a computer
10 Author of "Camille"
11 State of lacking the right of appeal
12 Fluff
18 Minus
19 Cangue bathing place
24 Landing boats for foot soldiers
26 Pot roast
27 Signed story of a former N. Y. C. gang
31 M. Pleven, of France
33 Voucher or money owed for food, drink, etc.
35 Calcitrous substances
36 Damon Runyon characters
38 Man's name
39 An unusual person: Colloq.
45 Prince Charles's sister
46 Part of a fishhook
47 Pieced out
49 Serpentine, serpentela, etc.
51 Able
54 Alex Smith
55 Artist parts to actors
57 Hardsn
58 Hoax Indians
59 Writer whose pen name was "Saki"
62 Earthwork or mound of ancient Rome
63 Mr. Smith, who wrote "Wealth of Nations"
64 Donated
65 The Andrews Sisters
66 Short branch railroad track
67 One of the Caroline Islands

DAVE GROSSKETT

LIL ABNER

OZARK IKE

MR. AND MRS

JEFF COBB

BRINGING UP FATHER

TIPPEE AND CAP STUBS

RUSTY RILEY

use the Want Ads to BUY SELL RENT HIRE

DIAL WO 8-5757 AFTER 8.30 A.M. — DEADLINE WORD ADS 10.30 A.M. — SMALL SEMI-DISPLAY 10.00 A.M. FOR SATURDAY'S PAPER DEADLINE IS FRIDAY P.M.

WANTED - FEMALE

EXPERIENCED WAITRESS FOR evenings. No calls please. Apply in person to Belmont Restaurant, 282 Front. N26-21

ONE OR TWO GIRLS FOR SNACK bar at Marysville Live In. Hours, wages. Suitable hours arranged. Apply Box 24, Ontario Intelligencer. N26-21

WOMAN FOR DAYS, AS INVALID companion. Apply Box 86, Ontario Intelligencer. N26-21

BARRIE CONVALESCENT HOME, Planing Mill Road, Barrie, Ont. Staff opening for two reliable girls for household and nursery duty to start immediately. Only girls between ages of 17 and 25 should apply. Wages from $70 up to $100 monthly. Give full particulars. Apply: Leonora Veliman.

CAFETERIA

EMPLOYEES

The Bay of Quinte District High School Board requires for the New Cafeteria at Belleville Collegiate & Vocational School for duties beginning January 3, 1956:

(1) A Qualified Operator with preference to one with dietary experience and

(2) A Cafeteria Assistant

Apply in writing, stating qualifications and experience, to

R. O. DULMAGE,
Secretary,
BAY OF QUINTE DISTRICT
HIGH SCHOOL BOARD
226 John Street, Belleville
N25-31

WANTED

GOOD PASTURE FARM, 200 ACRES or more, must have water, fair set of both barn. House not important. Write 787 Bellefair, Reply to Box 101, Ontario Intelligencer. N26-21

TO BUY: BABY'S HIGH CHAIR. WO 8-2887. N26-21

ATTENTION FARMERS! WE WILL be pleased to pick up dead or crippled cows and horses. Phone collect Gordon Young Limited 2-22-rc-10-s-tf
Stirling 533

3 OR 3 BUSINESS GIRLS TO SHARE modern home. Heated. Stove. Refrigerator. Unfurnished. WO 8-1422. N26-21

TO BUY: USED SAFE, APPROXimate size 24 W 30 D 60 H. N26-21

FRED AND SPRINGING COWS and big heifers. Any Crystal Hotel. Elton McLean. N26-21

DRAPES TO MAKE. 3-DAY SERvice. Measurements and terms. WO 8-8123. Guarantee satisfaction. Will measure and hang. N19-tfn

OLD FLASH BULBS. TRADE IN your old flash bulbs on new ones. Trade-in allowance. Ontario Camera Centre, 16 Victoria Ave. N15-tfn

WE REQUIRE MONEY FOR A sound mortgage loan secured by vestment. Box 79, Ontario Intelligencer. N25-41

ALL TYPES LIVE POULTRY, RENdered, chicken broilers. WO 8-5040. Prod. John E. Hill. N21-tfn

USED CAMERAS

TRADE IN YOUR OLD CAMERA ON a new one from the following manufacturers:Argus, Balda, Bell-Howell, Bolex, Ciro, Ensign, Keystone, Kodak, Rollei, Yashica, Zeiss Ikon. Get the highest trade-in allowance on Ontario Camera Centre, 16 Victoria Ave., Belleville. O15-tfn

DEAD, DISABLED ANIMALS

ATTENTION FARMERS! HIGHEST price paid for dead animals. Also stock 24-hour service. Phone collect WO 8-5644, Belleville, or 787 Bellevue, Reg. Nick Peconi. S15-tf

EMPLOYMENT WANTED

WOMAN DESIRES DAY WORK. 8.30 - 4. Will also do washing in home. Phone WO 8-8123 or Box 79, Ontario Intelligencer. N25-21

POSITION AS HOUSEKEEPER OR practical nurse by reliable woman. Box 104, Ontario Intelligencer. N25-21

EXPERIENCED CLERK DESIRES Christmas employment. WO 8-6162. N25-21

PERSONAL

BEAUTY HINTS

SCRAP YOUR FACIAL TREATments and cream jars. Use modern method of home facial. Non-greasy, NON-DRYING. Penetrating vanishing food lotion and true lanolin base will help you to remove the cause of such facial blemishes as skin eruptions, 'blackeys', and even acne, the base for bare-skin. Methods given by their endorsing Beauty Specialist. Write BEAUTY-LAN, Belleville, Ontario. Introductory period of food testing is most urgently required. At all toilet goods counters. Limited supply $1.19. O15-32-39-N5-13-18-26

SALESMAN WANTED

WANTED: RELIABLE MAN AS Dealer in Northumberland County. Experience not necessary. A fine opportunity to start your own profitable business where everyone is buying. Write immediately for exciting proposition. Guaranteed no credit. Write Rawleigh's, Dept. M-125-163, Montreal, P.Q. N18-25

WANTED - MALE

STAKE TRUCK DRIVER. BOX 87, Ontario Intelligencer. N26-21

5 BRICKLAYERS

— Wanted by —
GOULDING BROS.
WINTER'S WORK
Apply
BELLEVILLE GENERAL
HOSPITAL
N26-21

EXCEPTIONAL OPPORTUNITY FOR YOUNG AMBITIOUS

FURNITURE

SALESMEN!

Drive and initiative more important than experience in furniture selling.

SALARY and COMMISSIONS

Good income and advancement assured to the man who meets our requirements.

Reply, giving age, references, etc. to

BOX 92,
ONTARIO INTELLIGENCER
N24-tfn

EXPERIENCED

Body Men

NEEDED IN KINGSTON

We can guarantee permanent employment to 3 first class men. Top wages, with group insurance and Blue Cross.

Apply in Writing to

Edwards Motor Sales
(Body Shop)
KINGSTON, ONTARIO
N24-31

AMBITIOUS

YOUNG MAN

FOR FUTURE EXECUTIVE

POSITION

IS REQUIRED BY GOOD

CANADIAN FINANCE CO.

Must be married and between ages of 24-29.

Banking or finance experience an asset but not essential.

WO 8-5584
for appointment with
MR. GIBBON
Belleville
N22-32

Young Man

AGE 23 - 27

SINGLE

National sales finance company has permanent position available — leading to planned program of progress.

Many employee benefits Car and expenses provided. Must have at least matriculation. Banking or insurance experience of benefit, but not essential. Reply, giving full particulars to:

THE MANAGER,
Commercial Credit Corp.
177 PINNACLE STREET
BELLEVILLE
O22-tf

PERMANENT JOB FOR YOUNG MEN

TAKE A HEALTHY outdoor life, combined with fine pay, security and attractive pension plan and you end up working conditions as interesting and fine as any in Canada.

For physically fit, forward-looking men between ages of 20 and 25 years. Army offers genuine opportunity — a really outstanding career.

Full information without obligation from your

ARMY
INFORMATION
TEAM

WATCH LOCAL ADVERTISING FOR DATE AND LOCATION OR CLIP THIS COUPON AND MAIL TO:

Kingston Army Information Centre,
144 Wellington St., Dept. A.
Kingston, Ontario.

Please let me have full information on as Army Career.

Name .....
Street .....
City .....
I am ..... Years Old
N5-9-10-13-15-17-19-22-24-26-29

WANTED - MALE

HARNESS TO TAKE OVER SHOP or rent 1 chair, in Trenton. Main Street location, or for light lunch, bedroom. Apply Ken Wannamaker, Trenton 6871. N26-21

LARGE, REPUTABLE, CANADIAN Manufacturer of Heating Equipment and Domestic Appliances has opening for keen, aggressive, hard-driver - Salesman in Eastern Ontario territories calling on dealers and retailers. Must be experienced in selling heating equipment. Apply giving full particulars Box 44, Ontario Intelligencer. N24-21

AGENTS WANTED

A PROGRESSIVE COMPANY OFFERS you a line of 100 stories. Earn from $35. to $75. per week. Commissions from door to door 222 plus Products, Toiletries, Children's Medicines, Domestic, Tea. Coffee. Free Sample — Write Dominion Premium Mission, JITO: 9190 Lajeunesse, Montreal. M17-19-26-D2

WANT TO MAKE $50. TO $75. weekly? We need a dealer in Belleville, Madoc, Marmora, Trenton, Picton, Napanee, Brighton, Colborne, Cobourg or New to ONLINE, Dept. 4, Station C, Montreal. N23-31

ACCOM. WANTED

ROOM AND BOARD FOR TWO MEN, Belleville. N26-21

FAMILY OF SEVEN DESIRES 5-bedroom home in Belleville district. Good tenants. Can furnish references. Reasonable rent. Will buy if necessary. WO 3-0760. N24-21

TO RENT: 3 OR 3 BEDROOM HOUSE in Belleville. Apply Harold Belleville, Franklin 2-6393 collect. N21-21

WANTED: APARTMENTS AND houses to rent. Contact Walsh Realty, WO 8-2468. C27-tfn

OPPORTUNITIES FOR MEN AND WOMEN

MEN URGENTLY NEEDED TO MEET demands of Electronics, Television, Radio Operating. No experience necessary to take industry approved home study plan including kit of parts or join our eight classroom starting soon. Skilled men are also needed for Radio and TV service and sales. Investigate Act now. Write for Free 40 page booklet. No obligation. Dept. 37 Canadian Radio College of Canada, 88 Bathurst St., Toronto, Ont. Also Correspondence in Electronics. M3-5-7-9-12-14-16-19-21-23-26-28-30

BUSINESS OPPORTUNITIES

★ BOOKKEEPING
★ SHORTHAND (ISTAND)
★ SALESMANSHIP

a TYPEWRITING.

LESSONS 50c

CANADIAN CORRESPONDENCE INSTITUTE
1390 BAY ST. — TORONTO

TO LET

OFFICE SPACE — WE HAVE available a number of attractively 3 up-to-date offices on Front Street, in the Downtown area. Also a large first floor office on the corner of Front Street, two on second floor facing Front Street and two basement offices WO 8-2341. F. E. Hugo, Estate. G13-tf

APARTMENTS, HOUSES TO RENT. Apply Belleville Realty, 282 Front. Dufferin. Lots of parking space. N23-tfn

EAST HILL, 263 GEORGE AT VICtoria, bedroom, living room, kitchen, bathroom. Large kitchen with cupboards. Electric stove. Large bed-sitting room. Unheated. Rent $40 monthly. Apply Mrs. Hall, 151 WO 2-6419, after 5 p.m. N15-tf

2-ROOM APARTMENT, FURNISHED and heated, conveniences. Private entrance. Working couple. N26-21

APARTMENT, TWO BEDROOMS, living room, modern kitchen, bathroom, sun porch, Oil stove, electric stove. Heated. Parking space. 30 Hobert Adams, Picton Highway. Telephone WO 8-8123 or WO 8-5584. N26-21

MODERN APARTMENT, ALL conveniences, Centrally located. Conveniences, Centrally located. Couple only. Phone 1044 after 4 p.m. working couple, 843 Front. WO 8-6185. N26-21

2-ROOM GROUND FLOOR APARTment with separate entrance, equipped with new stove and refrigerator. Heated. Hydro and water supplied. Suitable for working couple. 32 East Hill. On bus line. Phone WO 8-6185. N26-21

2 FURNISHED LIGHT HOUSEKEEPing rooms. Adults. Abstainers. WO 8-4922. N26-21

FURNISHED COTTAGE, WINTERized. Three rooms and shower. Available November 28. Apply Bell-Trent Realty, 282 Front. N26-21

3-ROOM APARTMENT, HEATED, 190 Bridge St. West. WO 8-9051. N21-tfn

COMFORTABLE ROOM FOR ONE gentleman. Private privileges, Belleville. WO 8-9981. N22-1w

ROOMS FOR SLEEPING, BY HOUR or week. Apply 282 Front. WO 8-6235. N26-21

3-ROOM FURNISHED, HEATED, apartment with bath. Electricity supplied. Adults only. $60 monthly. Apply 282 Front. N22-tf

ROOM, BOARD OPTIONAL, OR 3-room apartment. Phone WO 8-8957. N21-21

COMFORTABLE BEDROOM, ALL conveniences. Good district. Suit one or two. WO 8-3005. N21-tf

FURNISHED HOUSEKEEPING ROOM for 1 or 2 people. Suitable for girl. WO 8-9333 or 95 Victoria. N21-tf

A HOME AWAY FROM HOME. Y.M.C.A. ..... Campbell Street. Rooms $30 daily, 5 weekly. WO 8-6135. N21-tf

HEATED 3-ROOM, SELF-CONTAINed apartment on Trent Road. Newly decorated. Oak and tile floors. WO 8-6135. N23-tf

TO LET

COMFORTABLY FURNISHED housekeeping room. Central. 222 Front. WO 8-5813 after 5 p.m. N26-21

ONE COMFORTABLE, FURNISHED bedroom, semi-private washroom. In new home, 66 Purdy Street. WO 8-9333. N26-21

3-ROOM, UNFURNISHED APARTment, heated, private washroom. Adults. One infant welcome. Apply C. Jones, R. R. 4, Belleville. N26-21

2-ROOM, SELF-CONTAINED, UNfurnished apartment. All conveniences. Heated. Adults. Apply 149 Station St. N11-18-26-30

3-ROOM APARTMENT. 3-PC. BATH. Private entrance. 8 Evans Ave. WO 8-9034. N26-21

MODERN, FURNISHED, SELF-CONtained, heated, apartment, in new home. Suit couple. Near 2 employment place, refrigerator and heavy duty stove supplied. Phone 1044 after 4 p.m. N26-21

ACCOMODATIONS FOR ELDERLY folk, pensioners and bed patients. Nursing service. Good reputation from doctors and patients. Phone 1004. N26-21

SELF - CONTAINED, FIVE - ROOM front apartment. Newly decorated. Heavy wiring. Hardwood floors. All conveniences. Heated. Adults only. Reasonable. WO 8-7411. N26-21

PLEASANT, UPSTAIR ROOMS. Heated. Hardwood floors. Use of bath, hot and cold water. Near junction to children. Rent $40. Phone WO 8-2468. N23-31

ROOM AND BOARD. GIRL PREFERred. WO 2-4063. N26-21

FURNISHED HOUSEKEEPING ROOM. Private entrance. WO 2-2310. N26-21

NEW, MODERN BASEMENT APARTment. Separate entrance, heated, hardwood floors. Living room, bedroom, kitchen, bathroom. Electric stove. Use of laundry room. All new, just completed. Suit couple or 2 adults, wife for children. Abstainers. WO 8-2780 from 6 to 8 p.m. N23-tf

FURNISHED HOUSEKEEPING ROOM Near two bus lines. Suitable for two. Phone WO 8-8123. N26-21

ROOM AND BOARD FOR GENTLEman. Parking space. Near bus stop. Phone WO 8-6235. N26-21

3-ROOM, HEATED, UNFURNISHED apartment and bath. Heavy wiring. Hardwood floors. Tiled bathroom floors. Built-in cupboards. 110 Bridge West. N26-21

AT 66 CHARLOTTE, STREET, NEW two-piece bath, hot water heating, hardwood floors, electric wiring. Rent $45. monthly. WO 8-3431. N23-21

MODERN, FOUR-ROOM, HEATED, ground floor apartment. Bus room. Garage. Very central. Immediate possession. Box 34, Ontario Intelligencer. N25-21

ROOMS, BOARD OPTIONAL, CLOSE to bus stop. 187 Station St. N23-tf

ROOM AND BOARD FOR YOUNG lady. WO 8-5813. N23-21

ROOM, BOARD OPTIONAL, FOR gentleman, Private home. WO 8-2310. Rent $60 monthly. N23-31

LARGE FURNISHED, HEATED room. Suit gentleman. Phone WO 8-6235 or call at 30 William St. N24-tf

FURNISHED ROOM IN QUIET HOME. Central, East Hill. Gentleman preferred. WO 8-3431. N23-21

MODERN, HEATED, SELF-CONtained apartment, individual hydro, private entrance. WO 8-2164. N24-21

ROOM AND BOARD FOR GENTLEman, West Hill. WO 2-0691. N24-21

DRIVE-YOURSELF CARS. HOURLY, daily, weekly rates. Phone for information dial WO 2-2035. N24-21

SELF - CONTAINED, 2 - BEDROOM apartment. Unfurnished. Unfurnished. Continuous hot water. Private entrance. Heated. $ 4-62 Dundas East. Hy. Very reasonable rent. WO 8-3085 after 5 p.m. N24-21

COSY, HEATED, FURNISHED room. Suit lady. Grill entrance. Reasonable. WO 2-2114. N24-21

FURNISHED ROOM WITH COOKING privileges. At bus stop. WO 8-6235. N24-21

FOR SALE

McCLARY ELECTRIC RANGE. UPright player piano. WO 8-7442. N23-21

STOKER

CAPITAL STOKER

* 600-lb. Hopper
* 3-Speed Feed, 50, 90, 150 lbs. per hour
* New Worm

PHONE: MR. WATT

Deacon Bros. Ltd.

WO 2-3434

N21-tf

NEW '56 G.E. T.V.

21" Console Models

COMPLETELY INSTALLED

WITH ALL-BAND ANTENNAE

AND 90-DAY FREE SERVICE

Only $299.50

R. E. KUNTZE & SONS

Limited
317 FRONT ST. — WO 8-6403
N21-21

FOR SALE

WESTINGHOUSE ELECTRIC RANGE. Table-top model. Al condition. Ft. WO 8-2354. N26-21

MAN'S BROWN WINTER COAT, SIZE 36. Also brown suit, size 36. Both good condition. Cheap. WO 8-2354. N26-21

WELL-KEPT MAHOGANY COFFEE table with glass. 2 end tables and lamp. All for $25. WO 8-2070. N26-21

2 USED BENDIX AUTOMATIC washers, completely rebuilt in good working condition. Your choice for only $150.00. R. E. Kuntze & Sons, 317 Front. N26-21

KITCHEN CABINET, WASHING machine, kitchen kitchen sink, suite. WO 8-3310. N23-21

CAST IRON DOUBLE SINK, WHITE enamel. WO 8-8957. N26-21

USED FURNACETTE, WALNUT FINish, coal and wood, circulating heater, cast iron firebox. Good condition. Only $45.00. Phone WO 8-3271. N26-21

USED CAMERAS: CHARGES, 12 exposures, 620 film. Kodak Duaflex, Ansco Speedex, Ansco Flexiflex, Ansco Flexiflex II. Belleville Camera Exchange, 16 Victoria Ave. WO 2-4001. N25-tfn

ROY IS CRAZY --

MAD!!

(SO SAYS MY BOSS!)

BUT I AM GIVING

FREE! FREE! FREE!

A NEW HOOVER WASHER

with the purchase of any 25-ft. Hoover Rug Cleaner. Offer ends now and Christmas.

1956 MODELS ON DISPLAY

TEN MODELS

24 FLOOR PLANS

UP TO SIX YEARS TO PAY

Wheeler's Mobile Homes & Parts Ltd.

R. R. 3 BELLEVILLE
TRENTON 3113
N26-tf

TENDERS

To whom it may concern:

The Sidney Town Hall Cheese and Butter Company invites tenders on the Cheese Plant and equipment together with the site on which it stands to be offered as a going business.

Highest or any tender not necessarily accepted.

Sealed tenders, clearly marked, to be in the hands of the undersigned not later than 8 p.m. December 10th, 1955.

Sidney Town Hall
President
Frankford R. R. 2
N26-28-30

BY TENDER

7-ROOM, 2-STOREY

FRAME HOUSE

Including heating system and plumbing at 36 Hillcrest Drive. The house to be moved from its present location and removed from the present site.

Tenders to be addressed to:
MR. H. J. CLARKE,
Secretary,
Belleville Utilities Commission,
P.O. Box 247, Street, Belleville
Closing date for tenders, 12 o'clock noon on Friday, December 2nd, 1955.
N24-21

LOST

HOLSTEIN HEIFER STRAYED from pasture. Contact M. H. Breckenridge, R. R. 4, Belleville. N26-21

OR STRAYED: ONE HOLSTEIN cow. Owned by John Evans pasture on Thurlow Road. Tag number 700332. Please notify Geo. Thacker, R. 2 Belleville, or phone WO 8-6736. N26-21

PETS FOR SALE

AMERICAN COCKER SPANIEL puppy. Purebred. Black. Female. Will trade. Call N26-21
WO 8-8883.

REGISTERED PEKINESE, SPANIEL, Boston Terrier puppies. Ready for Sunday. Saturday morning. Phone Trenton 6871 or Fred Smith, Corbyville. N26-21

REGISTERED ENGLISH BULLDOG, female, Reasonable for quick sale. WO 8-6235. N26-21

REGISTERED GERMAN SHEPHERD dog. Female. 1 year old. Phone 346-R-23 Deseronto, after 5 p.m. N26-21

BOXER PUPS

RAISED RIGHT—PRICED RIGHT

COME AND SEE THEM

A. O. FIDGETT

36 LEWIS ST. — TRENTON
N26-31

CHRISTMAS PUPPIES

WILL HOLD FOR CHRISTMAS. Wire Haired Fox Terriers, Scottie Spaniels and Boston puppies. Male and female. Apply Mrs. Ellis, Eggleton Kennels, R. R. 3, Belleville, Avondale Road. N22-32tf

FOR SALE

ELECTRIC 11 CU. FT. REFRIGERAtor like new. Inglis washer. WO 8-2334 after 5. N23-21

CHOICE QUALITY STOCK CALVES, 2 and 3 years old. Also 2 yearling steers and Durham. To be sold intact at my barn Saturday, December 3rd. Reginald Corbyon, Mrs. Mc Cowan, Phone 199-W Havelock. N25-21

3-PLAT CORNET. GOOD CONDITION. WO 8-1836. N25-21

23 EWES, WELL BRED AND QUIET. 13 one and two year olds. 10 spring lambs. Will sell part or all. Phone Norwood 2-r-22, Norwood, Mr. Wesley Bloomfield. N25-21

BATTERY CHARGER, CHARGES 12 or 6 volt batteries. $12.95. Belleville Camera Exchange, 16 Victoria Ave. WO 2-4001. N25-tfn

GENTLEMAN'S GRUEN VERITHIN wrist watch, new strap, twelve jewel movement, excellent time, fits Lifeguard safety tubes, fitters up to size 9. Price $35. WO 8-3271. N26-21

BUDD GOLD CANARIES: CHEAP, all waterless cookware, new, ideal Christmas gifts. 11 Bridge W., Apt. 4. WO 2-4001. N25-tfn

"Would you mind dropping this off at Mrs. Brewster's when you stop there?"

THE LITTLE WOMAN.

REAL ESTATE FOR SALE

100-ACRE FARM, PRINCE EDWARD County. Good buildings. Ready for water. Some wood. Apply Mr. Robt. Semple, Demorestville. N26-21

NEW BRICK, 11/2-STOREY HOUSE. Plastered. Low taxes. West Hill. Priced at $10,500. N26-21

NEW 3-BEDROOM BUNGALOW, OIL furnace. 42 Valleyview Crescent. WO 8-7953. N24-31

FRAME HOUSE, 11/2-STOREY, SIX rooms. Large lot. Low taxes. West Hill. One block from Front St. WO 8-2780. N23-21

ATTRACTIVE SIX-ROOM HOUSE. Modern conveniences. Hydro. Perfect condition. Village of Millbridge, near lakes. Highways open, easy commuting distance Belleville. Box 87, Ontario Intelligencer. N16-tfn

NOTICE TO CREDITORS AND OTHERS

IN THE ESTATE OF HARRY ALEXANDER SHANLEY, late of the City of Belleville, in the County of Hastings, who died on or about the 14th day of October, 1955, are required to send by post prepaid or deliver to the undersigned on or before the 15th day of December, 1955, their claims against the said estate. After the said date the undersigned will distribute the estate having regard only to claims of which notice has been received.

Dated at Belleville this 16th day of November, 1955.

CAMERON & SPRAGUE,
Barristers,
P.O. Box 272,
Trumbull Dominion Bank Building,
Belleville, Ontario.
Solicitors for the Executors.
N16-23

NOTICE TO CREDITORS AND OTHERS

IN THE ESTATE OF MARY FRANCES SHANLEY, Widow of ... ceased.

All persons having claims against the estate of the above named deceased, late of the City of Belleville, who died on or about the 6th day of October, 1955, are required to send by post prepaid or deliver to the undersigned on or before the 19th day of December, 1955, their claims against the said estate. After the said date the undersigned will distribute the estate having regard only to claims of which notice has been received.

Dated at Belleville this 15th day of November, 1955.

CAMERON & SPRAGUE,
Barristers,
P.O. Box 272,
Trumbull Dominion Bank Building,
Belleville, Ontario.
Solicitors for the Executors.
N16-23

NOTICE TO CREDITORS AND OTHERS

IN THE ESTATE OF JOHN FLETCHER MOORE, late of the Township of Tyendinaga, in the County of Hastings, who died on or about the 1st day of November, 1955, are required to send by post prepaid or deliver to the undersigned on or before the 1st day of December, 1955, their claims against the said estate. After the said date the undersigned will distribute the estate having regard only to claims of which notice has been received.

Dated at Belleville this 22nd day of November, 1955.

CAMERON & SPRAGUE
Barristers,
Trumbull Dominion Bank Building,
Belleville, Ontario.
Solicitors for the Executor.
N22-23

NOTICE TO CREDITORS AND OTHERS

IN THE ESTATE OF JAMES JAMIN RAWLEY, Retired Farmer, deceased.

All persons having claims against the estate of the above named deceased, late of the Township of Tyendinaga, in the County of Hastings, who died on or about the 15th day of October, 1955, are required to send by post prepaid or deliver to the undersigned on or before the 15th day of December, 1955, their claims against the said estate. After the said date the Administrator will distribute the assets of the said estate having regard only to claims of which notice has been received.

Dated at Belleville this 16th day of November, 1955.

CAMERON & SPRAGUE,
Barristers, Solicitors, etc.
P.O. Box 272,
Trumbull Dominion Bank Building,
Belleville, Ontario.
Solicitors for the Administrator.
N19-23

AUCTION SALE

2½ miles south of Chisholm's Corners on Highway 2 Tuesday, Friday, December 2nd, at 12.30: Holstein cows, 1 bred now, 1 to calve in March; 1 Holstein heifer, 18 months old; 1 Holstein heifer, 8 months old; 1 Holstein bull, 2 years old. Farm machinery. Flat rack stone unloader, 2 wagons, Admiral 14 ft. six months' old and under Automatic milker, 2 milk coolers, 2 milk defrost, guarantee still good. Terms: Cash. Mrs. Mary Ann Dafoe, Proprietor; Bert Dafoe, auctioneer; Gordon Dafoe, clerk.

NOTICE TO CREDITORS AND OTHERS

IN THE ESTATE OF MARY FRANCES SHANLEY, Widow of ... ceased.

All persons having claims against the estate of the above named deceased, late of the City of Belleville, who died on or about the 6th day of October, 1955, are required to send by post prepaid or deliver to the undersigned on or before the 19th day of December, 1955, their claims against the said estate. After the said date the undersigned will distribute the estate having regard only to claims of which notice has been received.

Dated at Belleville this 15th day of November, 1955.

CAMERON & SPRAGUE,
Barristers,
P.O. Box 272,
Trumbull Dominion Bank Building,
Belleville, Ontario.
Solicitors for the Executors.
N16-23

NOTICE TO CREDITORS AND OTHERS

IN THE ESTATE OF JOHN FLETCHER MOORE, late of the Township of Tyendinaga, in the County of Hastings, who died on or about the 1st day of November, 1955, are required to send by post prepaid or deliver to the undersigned on or before the 1st day of December, 1955, their claims against the said estate. After the said date the undersigned will distribute the estate having regard only to claims of which notice has been received.

Dated at Belleville this 22nd day of November, 1955.

CAMERON & SPRAGUE
Barristers,
Trumbull Dominion Bank Building,
Belleville, Ontario.
Solicitors for the Executor.
N22-23

NOTICE TO CREDITORS AND OTHERS

IN THE ESTATE OF JAMES JAMIN RAWLEY, Retired Farmer, deceased.

All persons having claims against the estate of the above named deceased, late of the Township of Tyendinaga, in the County of Hastings, who died on or about the 15th day of October, 1955, are required to send by post prepaid or deliver to the undersigned on or before the 15th day of December, 1955, their claims against the said estate. After the said date the Administrator will distribute the assets of the said estate having regard only to claims of which notice has been received.

Dated at Belleville this 16th day of November, 1955.

CAMERON & SPRAGUE,
Barristers, Solicitors, etc.
P.O. Box 272,
Trumbull Dominion Bank Building,
Belleville, Ontario.
Solicitors for the Administrator.
N19-23

AUCTION SALE

2½ miles south of Chisholm's Corners on Highway 2 Tuesday, December 2nd, at 12.30: Holstein cows, 1 bred now, 1 to calve in March; 1 Holstein heifer, 18 months old; 1 Holstein heifer, 8 months old; 1 Holstein bull, 2 years old. Farm machinery. Flat rack stone unloader, 2 wagons, Admiral 14 ft. six months' old and under Automatic milker, 2 milk coolers, 2 milk defrost, guarantee still good. Terms: Cash. Mrs. Mary Ann Dafoe, Proprietor; Bert Dafoe, auctioneer; Gordon Dafoe, clerk.

AUCTION SALE

Wednesday, November 30th, 146 Church Street, at 12.30:

Chesterfield suite, bedroom suite, 12" television; oil burner; Duncan Phyfe table; 2 coal and wood heaters; Frigidaire; 2 beds, springs and mattresses; chest of drawers; radio; coverings; rugs; 2 kitchen tables and chairs; occasional chairs; end tables; small tables; kitchen chairs and buffet; rangette; day bed; card table and chairs; curtains; blankets; bedding; dishes; numerous other articles.

Terms: Cash.
Mrs. M. Woolff, owner.

BOB SULLIVAN,
Auctioneer
Thurlow 21-R-31
N24-26-28

D. J. WHALEN
REAL ESTATE BROKER
BELLEVILLE - KINGSTON

$7,500.

Two-bedroom Bungalow. West Side, only a few years old. Kitchen-dining room. Fully full basement, work shop. Garage and greenhouse. Close to school. Only $3,000. down.

Handy Man's Special!

$4,500.

Four-room Bungalow, Foxboro Road. Kitchen and one bedroom finished. Some work to be done on other rooms. Good well. Ask to see it. $2,000. down.

Rossmore

$6,000. buys this lovely Bungalow. Two bedrooms, kitchen, dining, living room with dining area. Hardwood floors throughout. Full basement with Laundry Tubs. Space 33ft. Large lot. Down payment $3,500.

Bungalow

Two Bedrooms, Stucco, 4-piece tiled bath. New electric stove and refrigerator included. Tiled floors. Full basement with laundry tubs. Hot water tank. Forced hot air furnace. Lot 66 x 132. Down payment $10,500.

$1,500. Down

Buys this Five-bedroom, Two-storey home. Kitchen, dining room, living room. Bright and sunny. Hot water heater. Wood heating. Close to school. $7,200.

NHA.

We are pleased to have a wonderful selection of Brand New three-bedroom Brick Bungalows, some ready for immediate possession. These homes are in various locations. We would like to show them to you.

D. J. WHALEN
Real Estate Broker

403 FRONT ST. — Phone WO 2-1104
M. ROY ANDERSON — WO 2-4073
D. J. WHALEN — WO 3-1966
N24-31

AUCTION SALE

Wednesday, November 30th, 146 Church Street, at 12.30:

Chesterfield suite, bedroom suite, 12" television; oil burner; Duncan Phyfe table; 2 coal and wood heaters; Frigidaire; 2 beds, springs and mattresses; chest of drawers; radio; coverings; rugs; 2 kitchen tables and chairs; occasional chairs; end tables; small tables; kitchen chairs and buffet; rangette; day bed; card table and chairs; curtains; blankets; bedding; dishes; numerous other articles.

Terms: Cash.
Mrs. M. Woolff, owner.

BOB SULLIVAN,
Auctioneer
Thurlow 21-R-31
N24-26-28

CLOSE SAFETY HEAD

TORONTO (CP) — George Jackson, vice-president in charge of advertising of Ford Motor Company of Canada, Ltd., elected president of the Canadian Safety League Friday.

AUTOMOTIVE

Every Day is Market Day at ELLIOTT MOTORS Used Car & Truck Lots

'54 BUICK ..... $2795.
Super Sedan. This is a luxury car in fine colour, with powerful automatic. Clean throughout. Fully winterized. Sedan.

'53 BUICK ..... $2095.
Special Sedan. Turquoise, red top. Quality car. Automatic transmission. Radio.

'54 CHEVROLET ... $1695.
Bel-Air Coach. Sedan color, two-toned. Tires and mechanically perfect.

'53 PLYMOUTH .... $1295.
Sedan. Black color with white top. Choice in the Chrysler family of cars.

'53 PONTIAC ..... $1445.
Deluxe Sedan. Maroon and red color paint, smartly tailored interior. Good motor. Reliable sedan. Automatic transmission.

'51 BUICK ..... $1245.
Coach. Green, green color. Clean throughout, and mechanically sound for many miles of driving.

'51 PONTIAC ..... $995.
Coach. The reconciled year of top value and care. This is one of them.

'51 STUDEBAKER .. $945.
Sedan. Grey-dark. Clean in and out. The car for the economy-minded buyer.

'51 CHEVROLET ... $845.
Coach. Black. Good rubber. With no rust spots on body.

'50 HUDSON ..... $795.
Sedan. Dark blue. The car with a big car ride. Priced to suit the thrifty-minded customer.

'50 PONTIAC ..... $895.
Sedan. Air conditioned. Radio two-toned. Winterized. Ready for the road.

'50 PLYMOUTH .... $795.
Coach. An economical family car, with all the qualities needed for economy.

FOLLOWING THESE WE HAVE done a fine selection of 1948 TO OLDER MODEL CARS.

TRUCKS
— PICK-UPS —

'52 FARGO ..... $895.
½-ton. Green.

'51 CHEVROLET .. $895.
½-ton. Red

— PANELS —

'52 FARGO ..... $695.
½-ton. Red.

'51 G.M.C. ..... $750.
½-ton. Blue.

'47 WILLYS ..... $495.
Station Wagon.

— DUMPS —

'50 FARGO ..... $1095.
2-ton Special, 7 x 11 Wood combination.

'50 MERCURY ..... $895.
3-ton. 7 x 11 combination

— STAKES —

'51 CHEVROLET ... $895.
3-ton. 7 x 14 with hoist. 5-speed axle. 825 x 20 tires.

'51 G.M.C. ..... $695.
3-ton. 13 x 7 platform. 32" rear.

'49 DODGE ..... $495.
1-ton. 7 x 9 body. Blue

'47 INTERNATIONAL $395.
1-ton. 7 x 9 platform with racks

— CAB & CHASSIS —

'53 FORD ..... $1395.
2-ton. Long wheelbase, 2-speed axle. Heavy licence.

'51 G.M.C. ..... $1095.
4-ton. 176" W.B. 2-speed axle. 900 x 20 rear tires.

'52 CHEVROLET ... $895.
3-ton. 2-speed axle, 161" W.B.

'51 CHEVROLET ... $795.
2-ton. Power dog. Good rubber. 900 x 20 tires. 2-speed axle.

'49 G.M.C. ..... $695.
2-ton. 176" W.B.

WHEN IT COMES TO TRUCKS COME TO US

OPEN EVENINGS

Elliott Motors
24 DUNDAS ST. WEST
WO 8-6148

FOXBORO ROAD LOT
WO 8-6148

AUTOMOTIVE

'51 FORD SEDAN, GOOD CONDITION. New Tires. Wellbanks Auto Sales, 153 James St. S. WO8-6131

2 JEEPS, '50 AND '46. GOOD RUBber, good runs, with tops. Phone 224-R-2 Consecon. M25-3

TO SELL AT ONCE! '48 METEOR, new motor, $650; '48 Chevrolet, $550; '47 Ford, $350; '40 Chevrolet, $150. Finance plan. Apply 96 Coleman St. J24-tf

SPECIAL! BEAUTIFUL CATALINA Hardtop Pontiac. Perfect condition in every way. A hard to get car. Priced at $1795. WO 8-6648. M24-3t

'47 DODGE 3-TON STAKE. A1 condition. Completely rebuilt motor. Low mileage. WO 8-7190. N24-1w

'49 HARD HEAD, CRUISING GEAR good tires and body. Very clean inside. WO 8-6648. N24-3t

'51 MERCURY SEDAN. RADIO, overdrive, air conditioning, A1 condition. WO 2-2322. N18-tf

LATE MODEL PONTIAC HEAVY duty muffler. Regular $26.45 now price $6.95. Canadian Tire Corporation. N4-1m

SUPER QUALITY PERMANENT tire bulk antifreeze, $2.25 gallon. Canadian Tire Corporation. Belleville. N9-1t

WHO CAN DO IT?

BUILDING SUPPLIES

G F ALBRAIT LUMBER CO. TELE phone WO 8-3134. Surplus of No. 1 Lumber, roofing, hardwood flooring, insulation, cement, gyproc, gyproc screw bits insulation. A10-tf

LUMBER, SHINGLES, DOORS, sashes, millwork, cement, Builders' hardware. Houston Company Limited. 24 Peel St. WO 8-6191. J20-tf

LUMBER, ROOFING INSULATION, sidings, wallboards masonite, millwork, sash, doors, moulding, hardware. E. D. Mott Sons Limited. WO 8-3534. J20-tf

CONCRETE

READY MIXED CONCRETE FOR ALL purposes. Prompt delivery. Phone Ready Mix Concrete Products Company, Frederick St. WO 8-7373 "If it's mixed by McFarland it's good." Free estimates. N13-1m

DRESSMAKING

DRESSMAKING AND ALTERATIONS Ladies' suits, coats, dresses, sportswear. Personal and prompt service. WO 2-3156. C28-1m

FRESH FISH

FRESH CAUGHT PICKEREL, LAKE Whitefish and dressed chickens. Buy at Quinte Fisheries. WO 8-6159. N10-1m

ICE and FUEL

HARRY SMITH, ICE, COAL, FUEL Phone 8. WO 8-7919 M24-tf

PLASTERING

CEMENT BLOCKS STUCCOED; basement walls plastered; whitewashing and painting. Free estimates. Work guaranteed. Phone 2-4-3 WO 8-6178. M14-4t

PAINTING & DECORATING

IF YOU WANT A PAINTING JOB done in Belleville or district, you've been having, call Moran Enterprises Mr. View 38-R-21. Free estimates. O29-1m

VACUUMS FOR SALE

ELECTROLUX, AUTOMATIC AND regular models. Also cordless, sales and service and rentals 5 Bloomfield St. WO 8-8328. N3-1m

VENETIAN BLINDS

VENETIAN BLIND SERVICE
Blinds Cleaned, Retaped, Recorded and Repaired
BELLEVILLE
DIAL WO 8-6681 J28-1y

SHARPENING SERVICE

LAWNMOWER, SAWS, SCISSORS, knives, machine sharpened. 93 Church St. secret. Mr Joe Pigott. Pick up and deliver. C17-1m

T.V. SALES AND SERVICE

ALL - WAVE AERIALS; AERIAL change-overs; electric rotators. Phone Frankford 6-r-13 collect for prices. J16-1m

D. CAIRNS TELEVISION sales, installation and repair. Expert service, efficient work guaranteed. WO 8-2214. A22-tf

SLAUGHTERING

ALL TYPES LIVESTOCK DRESSED or ready for locker. Orme Children Quinte R. R. 2, Belleville. WO 8-6610 N4-1m

TRUCKING

RICH BLACK LOAM, SAND FILL and stone, manure, loading service and screened topsoil. Phone Mac Hollingsworth, WO 8-6603. A17-1m

RICH LOAM, 5 YDS 37 BRICK AND block sand, cement gravel, clay, stone, fill. Phone WO 8-6603 or WO 8-8117. J2-tf

LOAM, SHIFT FILL GRAVEL, SAND crushed stone, cinders. General trucking. Masonry Brue Carney. Phone WO 8-7606 A5-tf

MARKS 60th DAY

FORT WILLIAM (CP) — Fort William Fire Department marked its day free of a traffic fatality. Police chief W. S. Brown called for an "exercise" to duplicate the record by eliminating collisions and injuries also.

ARTISTIC
PICTURE FRAMING
FRED B. HUDSON
168 Bleecker Ave. Belleville

BUSINESS DIRECTORY

ACCOUNTANTS

T. A. MACHOLD
PUBLIC ACCOUNTANT AUDITOR
236 Front St (1st st Bosetson Block)
PHONE WO 2-4621
RESIDENCE: MT. VIEW 0-R-13

KENNETH J. SODEN
PUBLIC ACCOUNTANT AUDITOR
244 DUNDAS ST.
BELLEVILLE WO 2-2646 M7 tf

W. S. STONE
CHARTERED ACCOUNTANT
302 PINNACLE STREET
(Hotel Quinte Annex)
WO 8-4343 E28-1y

GEO. A. WELCH
AND COMPANY
Chartered Accountants
BELLEVILLE
(Stobie Building)
WO 2-2268 244 Pinnacle St
Ottawa — Cornwall E2-tf

ANTIQUES

BOUGHT — SOLD
Primitives, Prints, Manuscripts
Gold, Silver, Copper, Pewter, Brass
Glass China Linens
Antique Weapons
Indian Artifacts
T. G. WELLS-MEYER
Period Furniture — Orientals
33 Dundas St W. Belleville
WO 8-8647

ARTISTS' SUPPLIES

QUINTE
PAINT AND WALLPAPER
GRUMBACHER "PRE-TESTED" OILS
BRUSHES — CANVAS — EASELS
RUBBER AND LINOLEUM BLOCKS
A COMPLETE LINE OF ARTISTS' MATERIALS
18 McANANEY ST. WO 8-8504
(On the Market Square)

ARCHITECT

WATSON and WIEGAND
ARCHITECTS
344 FRONT ST. BELLEVILLE ONT. M8-tf

BUILDERS' SUPPLIES

LUMBER
ROOFING — INSULATION
SIDING — WALLBOARDS
MASONITE — CEMENT — SAND
DOORS — MOULDING
SASH — HARDWARE
E. D. MOTT
Lumber and Builders' Supplies
370 FRONT ST. WO 2-5284 G2-1t

CONSULTING ENGINEER

R. FRANK QUICK
(Consulting Engineer)
Design and Supervision of Heating, Ventilating, Air-Conditioning and Lighting
101½ MOIRA ST. E. WO 8-8627 N9-1y

CATERING

McCAW'S DRIVE-IN
For Social Functions
Office and Club Parties
Weddings — Receptions
FOR RESERVATIONS
WO 8-8403 N15-1m

CONCRETE

McFarland Ready Mix
Concrete Products Company
Pretoro Road
PHONE WO 8-7373
Trenton-Smith 18000 for toll call
"IF IT'S MIXED BY McFARLAND
IT'S GOOD"
FREE ESTIMATES J9-1y

W. DANFORD and SON
Concrete Walks, Driveways, Footings and Foundations
Carpentering & Cabinet Making
Phone WO 8-5622 S1-tf

CARTAGE

For Courteous and Efficient MOVING SERVICE and CARTAGE
WO 8-2711
ART BRUDER DELIVERY
Fully Insured M19-1y

CHIROPRACTORS

FREDRICK FORSTER, D.C.
25½ Front St.
Quick & Reid Building.
WO 8-9514 C25-tf

ROBERT D KNOX, D.C.
Doctor of Chiropractic
X-RAY
204½ FRONT ST.
(Over Sirois's Gift Shop)
Office WO 8-6902—Res WO 8-7262 C17-1m

EAVESTROUGHING

Eavestrough Installed
Roofing and General Repair
ROBERT BAILEY
Point Anne WO 8-3278 A17-1m

EAVESTROUGH ROOFING

Roofing of All Kinds, Shingled, Built-up, Metal, etc.
EAVESTROUGHS INSTALLED
DOG TROUGH and Pipe Up
Budget terms can be arranged with or without down payment. If required
GEORGE BAILEY
POINT ANNE WO 8-6993

FLOOR FINISHING

EARLE DARRAH
Dial WO 8-8678—56 Bridge St. E
SANDING MACHINES and FLOOR EDGER FOR RENT
Expert Installation on Mastic Rubber Tile and Linoleum
FREE ESTIMATES
As Near As Your Phone

FLOORS and WALLS

PIDUTTI — FABBRI
TILE and TERRAZZO CO.
CLAZED and CERAMIC FLOOR and WALL TILE
TERRAZZO FLOORS Guaranteed
Repairs on Tile and Terrazzo
Estimates Cheerfully Given
FREE ESTIMATES
PHONE WO 8-7-35
OR WO 8-5336 M26-1t

FOOT SPECIALIST

H. W. ROBESON
FOOT AND APPLIANCE SPECIALIST
Fallen arches, swollen ankles, metatarsal, bunion, toe and pigeon toeing therefrom such as arthritis, sciatica (pressure from lower back trouble).
OFFICE HOURS: 9 to 12 — 1 to 5
Evenings by Appointment
144 FRONT ST — PHONE WO 8-6789
(Opposite Capitol Theatre) J9-1f

HAIR DRESSING

LEEMAN'S HAIRDRESSING
187 GEORGE ST.
OUR SKILLED OPERATORS KNOW SURE YOU THAT PERFECTLY GROOMED LOOK
Phone WO 8-6764 for Appointment E28-1t

INSURANCE

HALL & EARLE
(Nora B. Earle, Sole Owner)
ACCIDENT and PLATE GLASS
General Insurance Effected
278 FRONT ST. PHONE WO 8-7714
Res. WO 8-6647 J2-tf

BURROWS & FROST
GENERAL INSURANCE
and INVESTMENT SERVICE
Freeman E. Burrows, Mgr.
249½ FRONT ST. WO 8-2328 S1-3t

MIMEOGRAPHING
RUBBER STAMPS

THE JAMES TEXTS
LIMITED
Fast, efficient service covering all needs: Reports, Circular Letters, Statements, Price Lists, Booklets etc. Three day service on all types of Printing, Mimeographing, Numbering Machines and Supplies.
179 - 183 Front Street
PHONE WO 2-4778 S24-1t

PLATING

BELLEVILLE PLATERS
Specializing in Nickel, Nickel, Chrome Plating
Phone WO 8-6644 P.O. Box 143 (Next to Y.M.C.A. Campbell Street)
J4-1y

SLIPCOVERS

SLIPCOVERS
JEANNE JACKSON
Phone Trenton 7019
Custom-Tailored
Slipcovers — Drapes — Bedspreads
MATERIALS AND EXPERT HAND ESTIMATES GIVEN J4-1y

RENTALS

QUINTE
PAINT AND WALLPAPER
TO RENT — BY DAY OR WEEK
FLOOR SANDERS
FLOOR POLISHERS
PAINT SPRAYERS
ALUMINUM EXTENSION LADDERS
18 McANANEY ST. WO 8-8504
(On the Market Square)

TYPEWRITER REPAIRS

THE JAMES TEXTS
LIMITED
Prompt and Efficient Repairs on All Makes of Standard Typewriters and Adding Machines
Phone WO 8-6644
179 - 183 Front Street
PHONE WO 8-4778 S1-tf

UPHOLSTERING

Special Christmas Priced
HOLLAND SHADES
UPHOLSTERING
K. BYLSMA, Prop.
ALL TYPES OF FURNITURE REBUILT — REMODELLED REFINISHED
FREE ESTIMATES
281 NORTH FRONT ST. WO 8-7262 F23-1m

UPHOLSTERING
N. ROSSMORE
UPHOLSTERY
Phone Mt. View 44-R-12
New and Used Furniture
Furniture and Automobile
Free Estimates Gladly Supplied
Air-Foam Rubber a Specialty
HOWARD LOCKWOOD
R.R. 7, Belleville

WATER LOCATOR

HERBERT FOX, 19½ ISABEL ST., Belleville. Phone WO 2-3184 evenings. 40 years' experience. O27-1m

VETERINARIAN

DR. KEITH B. HARRISON
VETERINARIAN
Office: 1 Mile South of Rollin On Highway No. 37
Phone WO 8-6902
And at Tweed Feed Mill
PHONE TWEED 8 J18-tf

DR. PAUL FOSTER
VETERINARIAN
Office and
28 COLLEGE ST. E.
BELLEVILLE
PHONE WO 8-6943 S24-1t

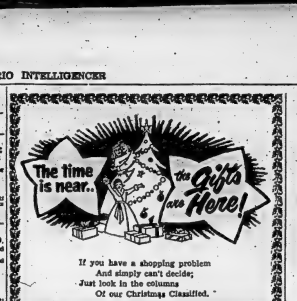

If you have a shopping problem
And simply can't decide;
Just look in the columns
Of our Christmas Classified.

SPLENDID FOR HER

ESPECIALLY FOR HER—JONATHAN Logan Dresses, Belleville sizes 10 to 20. William's Ladies' Wear, 257 Front. J24-tf

KIDDIES' TOYLAND

VISIT WALKER HARDWARE'S WONderful Toyland. We've every kind of toy ... for every girl and boy. Come in then all ... you'll bring the kiddies. J24-tf

BICYCLES AND TRICYCLES. A Christmas gift they always please the boys and girls. Also the new "Tiny Bike" for two to eight years. Quinte Fisheries. WO 8-6159. N10-1m

SHOP AT PERCIVAL'S TOYLAND. 333 Front. Wind-up cars, blocks, games sets, mechanical toys, dolls, trains, guns, sabres, telephones, guns. N23-1m

FOR HER

HOW WONDERFUL! HE BOUGHT her a Proctor Automatic Clothes Dryer for Christmas. Ideal Christmas gift. One that will be used and appreciated for years to come. See this alone with many other gifts at Ontario Hydro Electric Co. Ltd., 265 Front St. WO 8-3321. N23-2t

THIS YEAR, COMPLETE HER Christmas Gift with Wonderful costume Jewellery at various prices. Ann Shaw Jewellers, 257 Front. J24-tf

SHE WILL ADORE A LOVELY Brush, Comb and Mirror Set by Alaco. Nylon bristles, bevelled mirrors, non-tarnish finish. Sets from $4.95 to $12.50. Alaco. N22-4t

ONE DOLLAR WILL HOLD YOUR Jewellery Gift. For Diamonds, Watches, Costume Jewellery see Ben Lewis, Jeweller, McCarthy Building, 204 Front. J24-tf

GIFTS BY FABERGE

PERFUMES, COLOGNES, AND BATH Powders make the perfect gift. Ask your lady out at Latimer's Drug Store. J22-4t

EARLY DATE

PEGGY'S BEAUTY SALON REMINDS you to make appointment early for Christmas. Phone early ... WO 8-6974. N23-1tn

DURING THE CHRISTMAS SEASON don't deny yourself a visit to the appointment saver ... Peggy's Beautician Salon. WO 8-6974. N23-1tn

FAMILY GIFTS

"FIESTA WALLS." SOMETHING new. Please mother or dad for Christmas. Let Quinte Decorating supersource it from family or friends. Phone WO 8-8328. J22-1m

FREE TURKEYS! PURCHASE OF $100. or more at Furrier Fur and a free turkey. R. B. Furrier. J23-1m

SEE OUR COMPLETE LINE OF electrical Christmas gifts. Come in and use our Christmas lay-away plan. Hubbell Electric. N23-1m

GIFTS FOR EVERYONE AT Raymond Hardware, 262 Front St. A complete line of Beaver power tools and kitchenware. N23-1m

ELECTROLUX WITH AUTOMATIC cord rewind and self-sealed rubber dust bag. Also regular models of cleaners and polishers. Electrical Office. Phone WO 8-8328. N23-1m

TOYS, WAGONS, CHRISTMAS trimmings, electrical appliances. Quinte's Hardware, 111 North Front. N23-1m

THIS CHRISTMAS GIVE A 1956 21" WESTINGHOUSE Console Television Priced Lower Than Ever
—•—
BEAUTIFUL CABINETS
ALUMINIZED PICTURE TUBE
CASCODE TUNER
ALL THE LATEST FEATURES
Only $229.95
(Home Service Optional)
DAVID'S
312 FRONT ST.—BELLEVILLE J23-3t

LEATHER GOODS

SPECIAL CHRISTMAS GIFTS: LUGgage, Handbags, Writing Cases, Handbags, Jewel Boxes. Initialled Free. Quinte's Leather Goods, 186 Front St. N23-1m

GIFTS — LUGGAGE — HANDBAGS. Leathergoods purchased from us initialled free. Zylda's Leather Goods, 186 Front St. N23-1m

GIFT SUGGESTIONS

BAFFLED, BEWILDERED AND Bothered? Don't know what to give for Christmas? Come to Lee's Music Centre, give an R.C.A. Victor Record Player or Radio. Open Monday Evenings. N23-1m

EVERYONE LIKES A GOOD SHOW. Give Books of Famous Players Theatre Tickets, packages for any play at all famous Players Theatres. No worry as to size, colour or the fact your friends may have one. Available for adults, teens and children. Bella Theatre. N23-4t

THE IDEAL GIFT FOR CHRISTMAS! Gift Coins. These Tokens Admit Adults $2.15; Children $1. Good in Belleville, Trenton, Picton and McCarthy Theatre. N23-1m

LAY AWAY SLEIGH TODAY. Healthy joy for girl or boy! Cooke's Toys & Sporting Goods. J21-3t

SURRY! HURRY! ORDER NOW! Insure Christmas delivery of imprinted stationery, calendars, envelopes, greeting cards, etc. New office and showroom at 125 Front St. Phone WO 8-6870. N23-1t

J. BRETT'S. WHERE PRICES ARE always right. Gifts for all and especial in watches and diamonds. J. H. Barrett Co. N23-1t

SEWING MACHINES

GIVE A SINGER SEWING MACHINE for Christmas. Here are monthly terms: four dollars, or $1.25 weekly. 323 Front. N13-tf

FOR THE SPORTSMAN

SKATES, HOCKEY EQUIPMENT, fishing tackle, hunting supplies, outing equipment. Kenmore, 333 Front. Phone WO 8-6666. Bridge St. East. N23-1m

CHRISTMAS FLOWERS

BEAUTIFUL FLOWERS AND FLOWering plants, lasting Christmas gifts are truly living symbols of the Christmas spirit. See Ferguson's for Flower Bowls, Dish Gardens, Terrariums, Corsages and Bouquets, delivered anywhere. Flower Shop, 202 Front Street. Phone WO 2-5677. N23-1m

FOR THE YOUNG CROWD

WHAT COULD BE NICER THAN A Bike Dawson, on the Little Dipper. The rough, tough miners and gamblers who swarmed into the Klondike country when gold was discovered there named their town in his honor and it is still one of the most colorful centres in Canada. Dawson.

George Mercer Dawson was born in an old stone house within the present confines of Queen's University. His father, Sir William Dawson, was principal of the institution and George grew up on the campus. An invalid from childhood, he was unable to go to school regularly and took only a part course at McGill. Yet when he went to London's Royal School of Mines, he graduated at the head of his class and won all the major prizes.

HEADED SURVEY

Dawson came back to Canada an assistant geologist with the survey and in 1873, because of his great knowledge, he was appointed to the commission. On New Year's day in 1885, he was named head of the Canadian Geological Survey and his great work on the Pacific Coast began.

The boy who had gone to the School of Mines in a wheelchair, began cruising wild, unknown rivers in a canoe, sometimes portaging as far as 30 miles. He surveyed new areas and led many expeditions into the Yukon where his maps were so thorough that when the gold rush began, they were published as accurate guides to the goldfields.

No trail was too rough for the Little Doctor. No danger was too great. The work he performed equalled in importance that of Mackenzie and Fraser and all the other great explorers who had gone before him. He was a man with a small body but great spirit and will always be remembered in the Canadian North.

WHO CAN DO IT?

TIRE & BATTERY SERVICE

UPTOWN TIRE AND BATTERY — Distributor Tirebestos. 261 Pinnacle St. Dial WO 2-4666.

WORKER KILLED

PEMBROKE (CP) — William Wilson Buttle, 51, of Renfrew, Ont., Friday was electrocuted at Forestors Falls, about 35 miles north of here, while working near the top of a 30-foot pole. The Ontario Hydro lineman inadvertently grabbed a wire carrying 7,200 volts began helping to hook up a transformer.

Are your house and furnishings INSURED for what they are worth?

MORTGAGE LOANS and INSURANCE
Individual Attention and Budget Terms
JAMIESON BONE & CO.
163 Front St. WO 8-6742

Along Canadian Trails
Klondike Dawson
By LEONARD L. KNOTT
Illustrated by Jack Townshley

Compromise On Algeria Ends French Walkout

By JACK BEST
Canadian Press Staff Writer

UNITED NATIONS, N.Y. (CP) —The UN assembly and France are together again after an eight-week estrangement.

Less than two hours after the assembly's unanimous decision to drop debate on Algeria Friday, Paris announced that the French delegation will return to the UN.

The announcement was received "with great satisfaction" by Canada's UN contingent. The return of our colleagues of the French delegation augurs well for the renewal of not only a pleasant but a profitable association," Health Minister Paul Martin said in a statement.

The assembly's quick compromise took only seven minutes to reach the decision paving the way for France's return. It adopted without opposition an Indian proposal not to consider Algeria, with a rider that the assembly therefore was no longer "seized" with the item.

MAY ARISE LATER

Shortly afterward the assembly met in plenary session and quickly approved a committee recommendation. Arab speakers emphasized, by mention, again without opposition, however, that the decision applied only to this assembly, and indicated they may bring Algeria up next year if they consider that conditions in the French African territory so warrant.

France withdrew its delegation Sept. 30 after the item was inscribed, stating that Algeria was a domestic concern and hence outside the assembly's jurisdiction.

Canadian delegates expressed confidence that France's return will facilitate efforts to get 18 countries admitted to the UN. They had co-operated in framing the compromise under French insistence on outright deletion of the item and in opposition to a full-scale debate.

The Canadians said Frnace would be more disposed to support their resolution calling for the admission of five Communist and 13 non-Communist states if she were in the assembly. Health Minister Martin said the resolution now has 27 co-sponsors, Chile and Ethiopia have recently been added to the list.

MR. TWEEDY
by Ned Riddle

"Don't mind me, sir. I just like to watch your Adam's apple work when you take a bite."

YOUR CAR

Tire Pressures Affect Car Steering

By EUGENE MILMOE

Ask an experienced front - end mechanic and he will tell you many steering troubles are due to nothing more than improper tire inflation.

Take a common complaint, wheel shimmy and tramp. The symptoms are a shaky steering wheel plus a tramping or galloping effect when the car is moving at high speeds. There are many possible causes, but a leading one is low or uneven front tire pressure!

The front tires may also be at fault if the car steers hard, pulls to one side or seems to wander and weaves slightly even on a smooth, uncrowned road.

Naturally, when you find tire inflation is not to blame for your steering troubles, your best bet is to put your car in the safe hands of a front - end specialist.

PUMP-UNSTEADY

From A.C.: "After considerable trouble with my fuel pump, it was replaced and the fuel lines were blown out and inspected for leaks. Yet there is no noticeable improvement. The pump does not seem to draw a steady, adequate supply of gas for the carburetor. Can you suggest any reason for this?"

(A) This type of fuel pump trouble is sometimes traced to the gas tank vent-a closed - filler pipe or vent prevents the pump from drawing gas properly.

W.M. writes: "For the first ten months of my 1954 sedan ran fine. Now whenever I go over a rough, bumpy road or over railroad tracks, and when I stop suddenly, the car stalls. The carburetor was inspected, overhauled and adjusted. Later, a new dashpot was put in, but the car still stalls. What can I do about it?"

(A) Check the bolts holding the intake manifold to the engine. If there is looseness here, jarring and bouncing may permit enough air leakage to stall the engine. While you're at it, see that the carburetor is tightly connected to the intake manifold.

FALTERS AT 60

W.C. asks: "My 1954 hardtop convertible runs perfectly except for one thing. Every time I drive over 60 mph., it seems to heat-late slightly and lose some power. At all other speeds, you could not find a smoother, less trouble-some car. Can you explain what sort of engine trouble would bring about such unusual performance?"

(A) The carburetor, not the engine, is at fault and the trouble is not as unusual as you might think. A too-lean adjustment of the metering rod is responsible.

A.L. writes: "My radiator keeps losing water through the overflow pipe, but I don't know why. I tried a new pressure cap, a new thermostat and had the radiator boiled out. The water pump and fan belt are both OK. Can you help? The car has 1950 six-cylinder model."

(A) It is possible exhaust gases are escaping into the cooling system because of a head gasket leak, and are forcing water out through the radiator overflow.

Garden Notes

Roses Need Careful Attention

By FLORA M. SAVILLE

It is time to give your roses winter protection.

The hybrid teas, polyanthas, and floribundas should have soil hilled up around them to a depth of eight-to-ten inches. The more top growth you save the better and more numerous next years roses will be for rose buds form on last year's wood, if possible, bring soil from another part of the garden. It is also a good plan to mulch the rose bed between the mounds and over them with loose straw, hardwood leaves, or shredded corn stalks.

For climbing roses, other than the rambler type, unfasten the canes from their supports and lay them on the ground. Roll sods or make a low bank of soil next to the canes at ground level and lay the canes over this to prevent cracking the canes. Cover with more soil, having first pegged the canes down with heavy wire, or wood. If it seems impossible to bend the canes without breaking them, they can be wrapped in corn stocks and burlap and tied at 18 inch intervals. Mound soil well around their roots as with dwarf types.

Tree roses, or standard roses should be well wrapped in corn-stock, excelsior, straw and burlap. Some gardeners sew the sacking in place with a large needle. Place a strong stake near the rose tree and anchor it well to prevent wind damage.

On some estates wooden boxes are built to provide protection. for tree roses they loosen the soil at one side so the root will bend and allow the tree to be laid along the ground. The sides of the box are put over the rose, sawdust or sandy soil is piled in and the mound covered with tar paper. Finally the top of the box is nailed, or screwed in place. This method requires considerable storage space for the boxes, and is rather expensive. Most roses will winter well with mounded soil.

Newly planted shrubs—those in not more than two years—should have winter protection if they are in an exposed position or inclined to be semi-hardy for your part of the country.

Newly planted evergreens need this protection too. You can erect a wind-break by placing three strong stakes west and north of the shrub, and fastening burlap in it to the west and north wind. This will not both wind and sun-burn.

Foundation planting can be saved from avalanches of snow sliding off the roof if placed well out from the house. Loose growing types of evergreen should be tied to a center stake to prevent heavy loads and snow and ice splitting the branches. When there is a heavy fall of wet snow shake it off before it has a chance to melt and freeze.

Place a heavy mulch around new shrubs and evergreens, but not until the ground is firmly frozen.

Transplant one or more of each of your favorite chrysanthemums to the cold frame in case those in the border are winter—killed. Apply a light mulch of leaves to the border when the round freezes, and hold the leaves in place with branches, or wire. Fruit tree leaves make excellent mulch material.

SHATTER WINDOWS

WINDSOR. (CP) — Police Thursday launched a drive to rid Windsor of air guns which recently have been used in nightly window-wrecking fusillades.

HOW CHRISTIAN SCIENCE HEALS

Stations WHAM 1280 Rc. CKEY 590 Rc. Sundays 9.30 a.m. 8.45 a.m.

NOTICE

Picton Public Schools invite applications from Normal graduates for the following positions, beginning Jan. 3, 1956.

1. Male or female assistant for
1. Male or femal assistant for Primary and Junior Division

Salary schedule, Cumulative Sick Leave and Retirement Gratuity, Health Plan in effect.

Write or Phone
Carl F. Reid, Supervising Principal
Picton Public School

Cannifton

CANNIFTON. —Congratulations to Mr. and Mrs. Roy Boyce on the birth of a son.

Deepest sympathy is extended to Mr. Jordon Latchford and family in the death of his sister Mrs. Joslin of Foxboro.

Mr. Ken Sharpe of Roslin, was a caller at the home of his father and mother, one day this week.

Mr. George Lywood's stepfather, Mr. Peter Rose, was home on an auction sale of his furniture and real estate at Warkworth on Saturday.

Mr. and Mrs. C. Sharpe were Friday night guests of Mrs. Sharpe's cousin, Mrs. Norman Barrigar, Mr. Barrigar and girls.

Mrs. George Shorey and Rickey and Mrs. Elmer Shorey and children, went to Toronto on Friday night to see the Santa Claus parade on Saturday.

EUCHRE CLUB

The Cannifton - Corbyville Euchre Club held its weekly euchre with eight tables playing. Prizes were won by Jean Lywood; Edra Jones and Alice Latchford; Jean Latchford, Bruce Walsh and Jennie Whiting. The lone hand G. Latchford and the draw by Marg. Colden.

The town hall was packed on Monday night for the Women's Institute. Mr. Frank Windsor gave a travelogue in colored slides on his recent trip to England and to the continent.

The postmasters held their quarterly meeting at Corby's cafeteria with the Women's Institute putting on the dinner.

Mrs. Allen Sohn and Jackie of Port Hope, spent a few days this week in the village.

OFFICE COMMERCIAL TV

BAD HL, West Germany (Reuters) — A conference of churchmen, industrialists, newspaper men and TV experts Thursday passed a resolution against proposals to set up commercial television in the country. The conference was convened by the German Evangelical Church.

WANT TRACTORS CHANGE

WINDSOR (CP)—A demand that farm tractors be designated as motor vehicles in interests of road safety is among resolutions to be put by local labor leaders before the Ontario Federation of Labor convention which opens Friday in Toronto. Essex and Kent counties Trades and Labor Council AFL-TLC urges re-designation so tractors may be regulated properly in efforts to cut one of the major causes of accidents.

DO NOT TOUCH

MONTREAL (CP) — A Montreal funeral home appealed to the public Thursday not to touch a barrel of alcohol that disappeared from its truck in the business section of the city. The home said the alcohol was to be used for embalming and was not fit for human consumption.

NOW AVAILABLE . . .

TURKEY FOR: home use, fowl suppers, banquets, hotel and restaurant trade.

STIRK TURKEY FARM

Roslin

WE DELIVER FREE OF CHARGE TO BELLEVILLE
WE SELL WHOLESALE AND RETAIL
PHONE 241-R-3 TWEED

WILL BUILD STORES and OFFICES

TO SUIT TENANTS

We have approximately 75 foot front by 60 foot depth, which can either be made into one or a number of stores. Location at 375 Front St., south of Belleville Bargain Centre.

FOR FURTHER INFORMATION, CALL

BILL MAYER

PHONE WO 2-8263 BETWEEN 8 AND 10 A.M.
MONDAY THROUGH FRIDAY

SPECIAL INSTRUCTIONS TO Municipal Electors

POLLS ARE OPEN FROM 9.00 A.M. TO 7.00 P.M.

For Mayor and Alderman, all persons whose names appear on the Voters' List may vote.

PUBLIC SCHOOL TRUSTEES

Electors for Public School Trustees in Sampson, Ketcheson, Bleecker and Coleman Wards may vote for one Trustee only in the ward in which they reside and progressive Trustee therein the ward in which they reside and progressive ward in which they own property. Separate School voters are noted where possible on the List with the letter "S".

SEPARATE SCHOOL TRUSTEES

Separate School Supporters in Sampson, Ketcheson and Murney Wards may vote for two Separate School Trustees only in the ward in which they reside and property owners therein may vote for two Trustees only in each ward in which they own property. Separate School voters were noted where possible on the List with the letter "S".

GENERAL QUESTIONS

1. Are you in favor of reducing the present council consisting of 14 Alderman and the Mayor to a Council consisting of Eight Alderman and the Mayor. Four Aldermen to be elected alternately for a Term of Two Years?

2. Are you in favor of the passage of a By-Law for placing the management of the sewage system of the City of Belleville under a commission established under the Public Utilities Act when the sewage system includes the disposal or purification of sewage by filtration or other artificial means?

MONEY QUESTION

Are you in favor of the City of Belleville constructing a retaining wall approximately 1,000 feet along the east bank of the Moira River from the foot bridge northerly approximately the Moira River from the foot bridge northerly approximately 850 feet, filling in, surfacing and metering same to provide a municipal parking lot for approximately 234 cars at an estimated cost of $115,000.00?

Only those who appear on the Voters' List as property owners designated with the letter "O" may vote on these questions. Property owners may vote once in each Ward in which they own property, but not in each sub-division of the ward.

If a man and his wife are marked on the List as joint owners, they each have a vote on these questions. If the husband or wife only is marked wit han "O" the other party cannot vote on these questions.

NOVEMBER 26-30 & DECEMBER 3

WE ARE PLEASED TO ANNOUNCE THE CONSTRUCTION OF THIS BEAUTIFUL SPLIT LEVEL HOME NOW BEING ERECTED BY

HALL CONSTRUCTION

ON A SPACIOUS LOT ON THE CORNER OF HUMEWOOD AND HYDE PARK DRIVE

Hall construction has extended an invitation to all interested people to stop by and browse around during construction so you may be able to see the fine workmanship on this home, thus giving you an example of the work performed on the many other homes now being constructed by Hall. This is only one of the split level homes Hall Construction now has under way. We have many more plans to choose from, 5 or 6 room bungalows, or any home construction to your choice.

For Real Estate Needs Phone Us Today!

F. E. HUSON

REAL ESTATE BROKER

15 CAMPBELL STREET BELLEVILLE

PHONE WO 2-4581

List of Polling Booths Municipal Election

Monday, December 5th, 1955

POLLS OPEN FROM 9.00 A.M. TO 7.00 P.M.

FOSTER Ward No. 1	Wharf Street Debating Club, St. Paul St.
FOSTER Ward No. 2	Res. of Mrs. Stella Adams, 58 S. George St.
SAMSON Ward No. 3	City Hall
SAMSON Ward No. 4	Queen Alexandra School, Ann St.
SAMSON Ward No. 5 (S) ..	Res. Mrs. Arcade Gilrey 146 Albert Street
SAMSON Ward No. 5x	No. 1 Fire Hall, Dundas St., E.
SAMSON Ward No. 5 W.H.	Res. Mrs. Earl Haldenby, 21 First Street
KETCHESON Ward No. 6 ..	Y.M.C.A., 29 Campbell St.
KETCHESON Ward No. 7 ..	Res. Mrs. J. Brunner, 19 Turnbull Street
KETCHESON Wd No. 8 (S)	Res. of Mrs. R. Godden, 250 Foster Ave.
KETCHESON Ward No. 8x	Fairway Ave. Baptist Sunday School, Fairway Avenue.
BALDWIN Ward No. 9	Res. Mrs. Mary Johnston 291 Pinnacle St.
BALDWIN Ward No. 10 (S).	Res. Mrs. Cliff Clarke, 248 Ann Street
BALDWIN Ward No. 11 (S)	Res. of Chas. Day, 293 Foster Avenue
BALDWIN Ward No. 11x ..	Res. of Mrs. Mary Uens, 21 Mikel Ave.
BLEECKER Ward No. 12 ..	Queen Victoria School, Pine St.
BLEECKER Ward No. 12x..	Res. of Mrs. Mary Uens, 21 Mikel Ave.
BLAECKER Wd No. 12.W.H.	Res. of Mrs. Mary Uens, 21 Mikel Ave.
BLEECKER Ward No. 13 ..	Res. of Mrs. Mable Moon, 73 Station St.
BLEECKER Ward No. 14 ..	Res. of Mrs. Thompson, 240 Station Street
COLEMAN Ward No. 15 ...	Res. of Mrs. Ellen Scrimshaw, 22 Strachan Street.
COLEMAN Ward No. 16 ...	Res. of Clinton Gaskin, 17 Evans St.
COLEMAN Ward No. 17(S)	No. 2 Fire Hall, Moira St. W.
MURNEY Ward No. 18 (S)..	Res. Miss M. Barnsme, 76 Everett St.
MURNEY Ward No. 19 (S)..	Res. of Mrs. Agnes Brownlng, 6 Hillside Street.
MURNEY Ward No. 20	Christ Church Parish Hall, Everett St.
MURNEY Ward No. 21	Queen Mary School, Isabel St.
MURNEY Ward No. 22	Res. Mrs. Garrance Bird, 163 Street S.
MURNEY Ward No. 23 (S)	Girls' Residence of Albert College 73 Highland Ave.

EATON'S 20% off Foam Rubber MATTRESSES

Outstanding Offer in EATON Stores coast to coast — Monday, November 28th., Only!

Experience the delightful comfort, the restful relaxation afforded by an EATON Haddon Hall Foam Rubber Mattress, moulded for correct body support regardless of weight, with contour-core construction; toward the surface on both sides, so that mattress is reversible, cool, self-ventilating and of course, non-allergic. Take this opportunity! Remember this outstanding, coast-to-coast offer is for One Day Only!

EATON Special Prices.

3"3" size Reg. 59.50. Each 47.50
4"6" and 4"4" sizes, Reg. 69.50, each 55.00

T. EATON Co LIMITED BRANCH STORES Dial WO 2-4561

It's Christmas-Time!

Give Him Toiletries

Gaylord Sets

It's an eye-catcher!
It's so useful!
It's a low priced gift!
Handsome Shaving Bowl & 3-oz. after shaving lotion. Set 1.79

He'll appreciate a Practical Gift!

"Hunt Club" Sets

shave lotion, shave bowl and Eur de Cologne. Set ..... .98

An appealing fragrance!

Old Spice Sets

A smartly boxed present, containing 4¾-oz. bottle of after shave lotion, and 3-oz. bottle of talcum powder.

Set 2.60

THE WEATHER
Tuesday — Scattered snowflurries. Low, 18 Wed. 15.

The Ontario Intelligencer

TEMPERATURES
Max. Min.
Today 41 27
One Year Ago 48 37
Rainfall—.06 inch

Authorized as Second Class Mail Post Office Department Ottawa

BELLEVILLE, ONTARIO, MONDAY, NOVEMBER 28, 1955

5c Per Copy, 25c Per Week

BOTH, FORRESTER IN MAYORALTY FIGHT

5-Teen-Age Girls Kill Home Matron At Akron, Ohio

Stuff Ammonia-Soaked Rag In Mouth of Bound Victim

AKRON, Ohio (AP)—Five young girls tricked a grey-haired matron into unlocking their door in the Summit county detention home Sunday night, killed her and escaped through a basement window they smashed with a shovel.

Early today, two of the girls—Meri Cain and Margaret Nicholson, both 15—walked into the police station and surrendered. Still at large were Ruth Belchler, 17; Shirley Singler, 15 and Mrs. Zelda de Cost, 16.

The body of the matron, 59-year-old Miss Hulda Denham, was found lying on the floor of the girl's second-floor dormitory in the two-storey brick building. Her arms and legs had been bound with cloth strips and a pair of housedresses the girls wore as detention-home garb. A washrag, soaked with ammonia the girls had saved from their cleaning chores, was jammed in her mouth.

From four other girls left behind in the dormitory, police learned the escapees got the matron to unlock their door by asking her to bring them a drink one had left downstairs.

ATTACKED MATRON

When the matron entered the dormitory, the five attacked her and bore her to the floor where they bound her. The belts were tied so tightly that another attendant was unable to loosen them. A male attendant finally cut the belts with a knife.

The other girls in the dormitory said the five had been rehearsing the escape for some time but had threatened to kill them if they told anyone. The ammonia rag was collected in a cold-cream jar.

Four of the escapees were from Akron. Police said the fifth, Mrs. de Cost, was the wife of a fugitive who had escaped from a prison in West Virginia. She was arrested involved in the kidnapping of a man's wallet. Ruth Belchler was brought here from Ohio, to testify in the trial of a man accused of contributing to her delinquency.

Remove Official Who Called Red 'Hypocritical'

LONDON (Reuters) — The foreign office has removed from the chairmanship of the Labor press conference the spokesman who last week described statements by Soviet leaders as "thoroughly hypocritical."

The spokesman had taken the daily conference for correspondents from all over the world in London for the last 10 years.

Today the conference was held by Sir George Young, head of the foreign office news department. Sidney Dunlop, of the Daily Mirror, Mr. Moore, will take the chair in future, it was stated. The former spokesman was not identified at the conference.

The sharp foreign office statement last week described Russian Premier Bulganin as "thoroughly hypocritical" in a speech he had made in New Delhi. Bulganin had assailed British policy over the Suez, allegedly backing down in disarmament negotiations at the Geneva Big Four foreign ministers' conference earlier this month.

The foreign office spokesman's rejoinder at the time was considered an unusually strong retort for the diplomatic world.

Arab Marksmen Slay Peacemaker

JERUSALEM (AP) — A tall, haggard man of about 30 told Israeli officials here several days ago that he planned to cross the Israel-Jordan frontier under a white flag to induce the Arabs to make peace with Israel.

Officials said the man, a recent immigrant from Morocco named Yoseph Cohen, that his idea was impractical. Cohen said he would try his one-man peace mission anyway.

The man's government announced Sunday that Arab Legionnaires shot and killed the peacemaker as he was wading in the no man's land between the Israeli and Jordanian armistice demarcation lines in Jerusalem.

Lawyer's Home Robbery Scene

TORONTO (CP)—Thieves looted the home of a Toronto lawyer Sunday night of furs worth $15,000 to $20,000 worth of furs and jewels, police said today.

Vernon Armstrong told police the burglars took two mink and one ermine coat, three 4-in-hand neckpieces, a sapphire ring and two diamond stickpins.

THIEVES STEAL ARMS

MONTREAL (CP) — Thieves broke into the International Firearms Company in downtown Montreal Sunday and escaped with what police described as one of the biggest arms hauls in years. They said between 25 and 40 medium and heavy calibre revolvers and pistols, 11 rifles and shotguns and six high-powered air pistols were stolen.

Today's Chuckle

Enough is what would satisfy most of us if the neighbors didn't have more.

THE WEATHER

TORONTO, (CP) — Synopsis: Very cold air covers nearly all of Ontario this morning and temperatures have tumbled to 12 above in the London-Windsor area. Snowflurries are occurring throughout the province. Some modification is expected in this cold air mass by Tuesday.

WEST COAST CITY BACK TO NORMAL AFTER CUP BINGE

Best Sport Spectacle West Has Ever Seen

VANCOUVER (CP) — Aided by pills and ice-packs, this west coast city relieved its collective headache and staged a perfect Grey Cup carnival today after the smashing, week-end Grey Cup binge.

The city's biggest party of all time is over. But the grim task of facing Blue Monday was eased somewhat by the memory of the greatest sport spectacle the West has ever witnessed.

Gone were the bands, the hunting and fishing Grey Cup celebrations that heralded and followed the Canadian football classic which saw Edmonton Eskimos ride roughshod over Montreal Alouettes with a 34-19 victory. Also gone were the fans are still playing the game over again, reliving the thrilling moments.

Snow and freezing rain from a Pacific storm early Sunday replaced the cloudy but dry weather that had favored Grey Cup celebrants Saturday.

PLANES GROUNDED

Poor flying weather grounded until late Sunday planes carrying the fans of the Montreal team and eastern visitors.

Liveliest spots were the train terminals where fans gathered enough strength for one last burst of fun before embarking on the long trip home. Some 4,000 fans left by Canadian National Railways Saturday and Sunday — about 3,000 of them bound for Edmonton. The departure of more than 2,000 fans by five special Canadian Pacific Railway trains was quiet and orderly.

Hundreds of cowgirls and cowboys — their horses long since gone — and chuckwagons stowed away Cup was final until the Edmonton victory in the station concourse. A set of white lights was installed as prairie fans had their last fling to the skirl of pipes of the Toronto girls band.

(Continued on Page 8.)

Mayors Elected In 39 Centres

By THE CANADIAN PRESS

Seven of Ontario's 25 cities declared mayors by acclamation during a quiet municipal election day for the province's annual civic elections.

In 38 of Ontario's 345 towns mayors were acclaimed without a ballot.

Scores were acclaimed in at least 10 of Ontario's 161 incorporated villages.

Most of these cities, towns and villages will hold civic elections in

FIRST TO VOTE

Today's first vote Wasaga Beach on Georgian bay near Collingwood held its election Saturday. Residents cast ballots in election day year.

Village officials said a record number of voters cast ballots. Wilfred Nash was elected reeve when he polled a total of 133 votes to 132 polled by his opponent, James Kennell.

No Election In Brockville

BROCKVILLE (CP)—There will be no municipal election here this year, the first time within memory of local civic officials.

Mayor Jack Langmuir, at 34 the town's youngest mayor, was returned by acclamation for a second term, as were members of council and public utilities commission.

A vote on two-year terms for mayor and council was deferred until next year in which elections will be held.

Arctic Sorties Never So Difficult As Saving Men from Stranded Ship

HALIFAX (CP)—A naval helicopter pilot who once flew Arctic sorties said he had never encountered conditions to match those under which he helped rescue a Greek seamen from the foundering freighter Clement II Saturday.

Lt.-Cmdr. Roger Fink of Ponoka, Alta., onetime "copter pilot aboard the patrol vessel Labrador, and Lt.-Cmdr. John Beeman of Montreal and Fort William, pulled off the daring rescue at the base of a 1,000-foot cliff in high winds.

Beeman, who flew the mission to the deck of the grounded ship, said his leg was so sore from working the rudder he couldn't stop it from shaking.

The seamen were taken to safety in three groups of four and one of seven after 29 hours aboard the Liberian freighter being pounded to pieces on rocks at Cape Lawrence, N. S., an isolated point of rock in northern Cape Breton. On all four trips the aircraft landed on the ship's after deck.

Fink, Beeman, and Lt.-Cmdr. Beeman, "but if I were to do it over again I'd use the same crew." Lt.-Cmdr. Fink agreed with him.

With winds gusting to 70 miles an hour Saturday, Beeman and Fink made their first attempt on a near water level and inched along the side of the 1,000-foot cliff. When the wind was right, they skipped through the ocean spray to catch the deck of the punctured freighter. With four nerve-racking trips they completed the rescue.

The pilots said the Greek sailors when rescued were about the happiest men they had ever seen.

"The captain just broke down and cried," said Lt.-Cmdr. Beeman, "and the first fellow we took aboard pressed one of our crew and kissed him."

Killer's Ingenious Suicide Trick Almost Fooled Police

KIRKLAND LAKE (CP)—Police say today they have ruled out a "third man" theory in a double shooting at nearby Larder Lake Sunday.

They have reverted to their original theory that the deaths of Mike Woloszczyn, 33, and Vassal Karly, 31, were murder and suicide.

Woloszczyn was shot to death in his living quarters at the Windsor Hotel. Karly was found dead of gun wounds in the Hotel The Radio a few blocks away.

For a time today police said, they thought Karly slew Woloszczyn then in turn was slain by a third person.

But Karl had apparently secured the 28-gauge shotgun, with which he killed himself, on clothes pegs in such a way that it would discharge when pulled toward his body. The impact of the shot hurled him across the room.

The peculiarity of the arrangement Karly had perfected for his own death made police think for a time that he might have been shot by someone else. The shotgun was discharging fell into a clothes peg on the wall as though it had been placed there.

The .32-calibre automatic pistol with which he had shot Woloszczyn was lying on a table in a corner about the right foot of Karly's body.

Police who investigated the shotgun broke open the breach and a recently-fired shell fell to the floor. The ammunition for the weapon, Karly had died from a shotgun blast.

Inspector Ward H. Kennedy, from provincial police headquarters in Toronto, has flown to Kirkland Lake to take charge of the investigation.

Woloszczyn was killed by a revolver bullet through his temple. Woloszczyn had sold his hotel Saturday to W. A. Marcotte of Sudbury. Police took over running their belongings in their room when Karly walked in. Also in the room was a visiting neighbor, Joe Krawchuk.

Karly sat down and a general conversation followed. Money was not mentioned. Then Krawchuk left the room.

"I had walked about 30 feet down the hall when I heard two shots," Krawchuk said. "I turned and heard Mike's wife, Vera, scream that Mike had been shot. Then Karly came out of the room.

"He had a revolver in his hand as he approached me. 'Look out' he said. I raised my hands as he walked past me down the stairs and out of the building."

Mrs. Woloszczyn told police there had been trouble until her husband got up to go on an errand soon after Krawchuk had left.

Karly returned with a gun from his pocket and fired one shot and missed," she said. "Then he fired again and Mike fell down. I screamed and threw a bottle at Karly but my aim was bad. Then I picked up a chair and held it in front of me. I heard two clicks and then Karly walked out."

Provincial police found Karly in his hotel. They said he had been shot to death.

Mrs. Woloszczyn said Woloszczyn had lost Karly sums of money over the last two years and was fearful of losing the debt mounting, secured the debt with a mortgage on Karly's hotel.

British Troops in Cyprus Under Stern Service Discipline

NICOSIA, Cyprus (Reuters) — British troops under stern service discipline in preparation for a hard campaign against terrorists using newly proclaimed emergency regulations.

The thousands of soldiers and airmen on this British Mediterranean island have been empowered to be "temporarily subject to the Army Act as if they were on active service" in a statement signed by Governor Sir John Harding.

The proclamation followed Harding's announcement of a state of emergency throughout the troubled island last Saturday after outbreaks of rioting and bombings by terrorists backing Cypriot independence and union with Greece.

One of the effects of the Army Act proclamation will be that troops will come under military law instead of civil courts if they shoot civilians, and in similar cases. Soldiers on duty are liable to trial for "civilian" offences when this usually amounts to a mere technicality.

The Army Act proclamation is effective for three months and can be renewed. The statement said it was being brought into effect "by reason of the imminence of active service."

British troops prepared for fresh violence after the terrorist organization EOKA warned in leaflets Sunday that "the final battle is coming."

Seven bomb or grenade explosions took place within 24 hours after Harding Saturday declared a state of emergency providing death sentences for a wide range of offences.

Archbishop Makarios, leader of the Greek Cypriots who want Cyprus with Greece, said in a statement Sunday that the state of emergency will only make the situation more acute.

U.S. Surplus Sale Program Demoralizes Wheat Markets

CALGARY (CP)—Trade Minister Howe said today the world's wheat markets are demoralized by the United States' surplus disposal program.

Mr. Howe, in a speech to the Alberta wheat pool here, said sales of Canadian wheat so far this crop year are slightly below those for the last crop year.

"The reasons are not far to seek. European crops are better, ocean shipping is scarce and high-priced and markets generally are demoralized by U. S. surplus disposal methods."

He said he is inclined to think, however, that volume of Canadian wheat sales and exports will improve later in the year.

Mr. Howe said Canada and the U. S. should establish a permanent consultative committee to discuss grain problems at monthly meetings. He added:

"We have told our American friends quite frankly that we regard some of their recent actions as definitely not our idea of Canada's interests but to the international interests of all countries, including their own.

"We have warned them that their methods of surplus disposal could bring about price collapse and still leave them with their surpluses. . . ."

Mr. Howe said low wheat prices in the 1930s, when No. 1 northern was worth less than 20¢ cents a bushel at Alberta delivery points, did not increase sales.

New Commodore

KINGSTON (CP) — Richard Fielding, Toronto, was elected commodore of the Canadian Boating Federation at the annual general meeting of the federation here Sunday.

He succeeds Reginald F. Sparks also of Toronto, who resigned after six years in office. J. W. C. Langley of Brockville was elected treasurer.

"In fact, sales fell by 50 per cent at the same time as prices fell to the lowest levels ever recorded in history."

Yet, he said:

"Canadian people, including some sincere and well-meaning critics of the present system of marketing, contend that the way to sell more wheat is to let it go for what it will bring in the open market; in other words: open the market and let 'er rip."

Mr. Howe said the present system of selling all Canadian wheat through the Canadian wheat board has enabled farmers to market more grain at higher, more stable prices than ever before.

"The main problem in dealing with surpluses is, and always has been, to achieve international cooperation."

The remarks were included in a text of a speech issued to the press before delivery.

BANDITS TIE UP FAMILY, ESCAPE WITH $20,000

Cornwall Supermarket Manager Kidnapped

CORNWALL (CP) — For more than four hours Sunday a mother and her family were held captive by bandits who took over their home and forced the father to go with them to open his supermarket safe that provided $20,000 in cash.

The bandits escaped with the money. Behind them they left two men, two women and two children bound and gagged but otherwise unharmed. A third child, five years old, was untouched in her bed.

It was Sunday morning before police was arrested. William Siata, 30, of Chesterville, Ont., was picked up in Brantford — 30 miles west of the holdup scene — and booked in the Brant county court.

It was expected Siata will be picked up today by Cornwall police and returned here. Police said he was known to them for some months ago. He lived previously in Ottawa and the Cornwall area.

Siata was being held for at least one, and possibly three, other men.

NO RESISTANCE

Siata apprehended as he was about to step into a parked car on Church street, Brantford, said he was unarmed, and offered no resistance.

The holdup had its beginning at 11:15 p.m. EST Saturday when the thugs broke into the home of Victor DesGroselliers, manager of the Dominion store here. It ended around 5 a.m. Sunday when the men fled from the store, on Augustus street in the heart of Cornwall, with the $20,000 in a satchel.

Mr. DesGroselliers was pushed under a store counter before the bandits left. He was bound and had his mouth sealed by adhesive tape. Mr. DesGroselliers, who suffers from a heart condition, was put under a doctor's care shortly after he worked free of his bonds and called police.

Mrs. DesGroselliers, son Robert, 10, and Roland, 5, daughter Ghislaine, 29, and her boy friend, Jeremy Lemoine, 30, were tied to chairs at the house in east Cornwall. They were also gagged. They were just breaking themselves free when Mr. DesGroselliers and Ghislaine arrived at the house.

WERE POLITE

The gunmen, Mrs. DesGrosellier said, were polite. She said they even laughed and joked between the raids. They fled and untied Ghislaine's hands to make sure she was comfortable.

Mr. and Mrs. DesGrosellier were out visiting friends when the first was made. Mrs. DesGrosellier was home with Roland and a sister, Louise, 5.

(Continued on Page 8.)

Charge of Wounding

TORONTO (CP) — Police said Mrs. Mary McDonald, 31, was arrested today on a charge of wounding with intent to maim in connection with the stabbing of her husband Ewen, 35.

Police said they were called to the McDonald house by Mrs. McDonald's mother. She told police an ambulance, McDonald was bleeding from a knife in the chest and head, police said.

Doctors said his wounds were not serious.

Campaign to Get Bigger Share Of Tourist Dollar Is Advocated

OTTAWA (CP) — A stepped-up campaign to get a bigger share of the Canadian tourist dollar for Canada was advocated by Trade and Commerce Minister Leslie Frost at the opening of the 1956 federal-provincial tourist conference.

Mr. Lesage, welcoming delegates from every province, said 1956 has been a "good" tourist year but competition was increasing. While more Canadians took vacations in their own country this year, the percentage going abroad also increased.

He said only 47 per cent of all adult Canadians had been in two provinces during their entire lives or a lifetime; 26 per cent had been in only one other province and 27 per cent had never visited any other province.

Mr. Lesage reported that foreign tourists spent some $300,000,000 in Canada this year, a good deal more "but not good enough." The number of Americans visiting Canada rose about four per cent and the month of October had been the best in history with 1,914,870 visitors from the U. S.

D. Leo Dolan, head of the Canadian travel bureau, told of plans to spend some $800,000 in advertising in U. S. newspapers and magazines in 1956. The bureau's free booklet "Canada" is also for tourists was to be expanded.

Fourteen Qualify For Aldermen; 2 Run For P.U.C.

Elections in Three Wards For School Boards' Seats

On Monday, December 5, an election will be held in Belleville for most municipal posts, including those for separate school trustees in two wards and for public school trustee in one ward. New nominations will have to be called for a separate school trustee for Foster Ward. The only nominee for that position, Maurice Callaghan, did not file qualification papers. Deadline for qualifications was 5 p.m. Saturday.

It will be a straight fight for the office of mayor with John Both seeking his third term of office. He is opposed by ex-Alderman Jane Forrester, who resigned her seat to council to contest the mayoralty.

There are fourteen candidates for the seven aldermanic seats on city council with all seven of last year's aldermen again in the field.

Present aldermen seeking re-election in the municipal elections one week from today are: William Agnew, Bren Humphreys, Arthur Keegan, Douglas Mosier, Benjamin Safe, Bruce H. Smith and Claude D. Tice. Other aspirants for the seven seats on council are: Leo W. Bird, George DeVyvyt, Francis Hallora, Charles L. Leyden, Harold Mc-Dr. John S. Stock and Robert Temple.

A two-way fight for the office of public utilities commission has also been scented with the present member, John A. Wesse, seeking a second term of office. Mr. Wesse was named to the utilities post following the death of Mayor "Sandy" Lemmins. He will be opposed by ex-Alderman Donald A. Thomas.

James Ritchie and Marshall Richards will contest the public school seat for Sammy Ward. Mr. Ritchie is the sitting member.

Two trustees elected by acclamation are:

Public school Trustees—Foster, George Olsen; Ketcheson, Wm. A. Van Tassell, Baldwin, Mrs. Dorothy Tugwell Beleckey, Dr. J. Russell Scott; Coleman, Morley J. Loveless; Murney, William A. Ironside.

Separate School Trustees—Sammon, Michael J. Lynch; Ketcheson, Richard Z. Barrett; Bleecker, Edward Bernard Coleman, J. Raphael Rashotte.

Canada Will Lend Frigates to Norway

"OTTAWA (CP) — The Canadian navy is planning to lend three frigates, which would otherwise be in reserve, to the Royal Norwegian Navy early next year.

An announcement by Defence Minister Campney today said a diplomatic agreement for the loan is expected to be concluded shortly.

Under present plans, he said, the anti-submarine vessels will be transferred before the end of March, remaining on active service as part of NATO strength.

Swimming Pool Fever Affected Many in Toronto

TORONTO (CP)—A rare disease which causes high fever, and sore muscles, affected thousands of persons in Toronto last summer, it was reported today.

Doctors said it was the first time pharyngeal, or EPC, fever was reported in Canada. Two outbreaks have been noted recently in the United States. It strikes at eyes, ears and throat.

Dr. H. L. Ormsby of the department of ophthalmology and bacteriology at the University of Toronto, said the disease is spread through public swimming pools. It is so highly infectious that in a number of homes the entire family was affected, he said.

Symptoms do not appear in every case. The virus could be spread through the water at popular summer resorts, swimming centres.

HIGHLY RESISTANT

In some cases where adults were stricken, the disease affected their eyes for as long as six months. In children, the fever which climbed as high as 105 degrees, usually abated within five days.

The U. S. national institute of health had developed an experimental vaccine which proved effective in combatting the disease.

He said the virus is resistant to antibiotics and to chlorine. Chlorine also was reported ineffective in destroying it in swimming pools.

Says Reds Store Nuclear Weapons At Yalu Port

TAIPEI, Formosa (AP) — Tatao news agency, operated by the Chinese Nationalist government here, says Soviet Russia has stored nuclear weapons at the Manchurian port of Antung at the mouth of the Yalu river.

There is no way of confirming this report, which the agency claims to have received from underground contacts at Mukden, Manchuria.

COMING EVENTS

CHRISTMAS BAZAAR WILL BE held in the Legion Hall, 260 Coleman Street, Tuesday, November 29th, 2.30 to 5. Sponsored by Ladies' Auxiliary. Lunch will be served. 278-3

SAINT CLAIRE'S GUILD IS COMING to you, not the Royal Norseman. Dance Set Robert Vair W.O. 2-0016. Dec. 2nd, 9 p.m. to 1 a.m. 278-31

YOU ARE INVITED TO VISIT THE children's booth at St. Andrew's Presbyterian Church Bazaar. Articles suitable for Christmas gifts. Children's clothing and novelties. 241 Victoria Ave. 278-3

CANADIAN LEGION BRANCH 99, Ladies' Auxiliary, Annual Christmas Tree Party, Saturday, December 17th, 2 p.m. Members send children's names in as soon as possible. 278-3

BELLEVILLE THEATRE GUILD changes its meeting night to Wednesday, November 30th, at 8:15 p.m. in Queen Victoria Public School. Discussion of training proposals. New members welcome. 278-3

BETHLEHEM WHITE SHRINE Rummage Sale, Oddfellows Hall, Friday, December 2nd, 2.30-3.30. Admission 25c. Everyone welcome. 278-3

ST. ANDREW'S GILEAD FRIENDship Group, Thursday, November 29, 8 p.m., School House. Speaker, Mrs. Lesage. 278-3

G.I.A. CARD PARTY, ENGINEERS' Hall, Pine Street, Tuesday, November 29th, 8.30. 278-3

WOMEN'S HOSPITAL AUXILIARY meeting, Tuesday, November 29th, at 8 p.m. in the Nurses' Residence. Members welcome. 278-3

MOOSE SOCIAL EVENING WILL BE held at the Moose Hall in Victoria Ave. every Tuesday evening at 8:30. Admission 25c. Proceeds for charity. 277-tf

B. & E. BELLEVILLE FIREFIGHTERS Association Social Evening every Saturday evening at 8:30. Admission 25c. At the Moose Hall Dese pickin. N14-tf

City and District News

FOLLING BOOTH FOR KETCHESON ? HAS BEEN CHANGED

The polling booth for Ketcheson ? has been moved from 29 Turnbull street to the Board of Education office at 226 John Street according to Acting Clerk, Mrs. Anne Haggerty. It was found that the booth was too far to the south of the subdivision and it was felt that it was too far for the older residents to walk to cast their ballots and therefore was moved to a better location for all voters in Ketcheson 7.

TWEED ISSUES WRIT AGAINST TWO FIRMS

Tweed has issued a writ against the engineering firm of Proctor, Redfern and Laughlin and Thomas Construction company, arising out of construction of Tweed's new sidewalks.

The writ claims negligence on the part of the engineering firm in supervising the work while Thomas Construction is being sued for breach of contract.

The writ was issued on behalf of the village by K. G. Ross, Belleville solicitor. It is not expected the suit will be heard until early 1956 in the Supreme Court.

All-Purpose Antiseptic
ZONITE
NU 31 SOLUTION
4 oz. .33
8 oz. .65
16 oz. .98
Tangy, amber-colored . . . kills on contact germs in water, sputum, mucus, pus, pimples, boils, wounds, abrasions, cuts, burns. Use as directed.

McKEOWN'S
DRUG STORE
WE DELIVER

WINNER
of
C.N.E.A.A. Contest No. 36
MR. L. REID
Shannonville
CONTEST NO. 37
STARTS DEC. 1

COMMITTEE ROOMS ARE ESTABLISHED

Mayor John Both has opened his committee rooms on Front Street in the store formerly occupied by Bill Cook, while his opponent in the mayoralty fight has chosen the home of Mrs. Ralph Bird on Victoria Avenue, just off Front Street.

Telephones have been installed in both committee rooms for the convenience of citizens calling the Mayor being 2-3473, 2-3474 and 2-4877.

JEHOVAH'S WITNESSES ATTEND CONVENTION

The delegation of Jehovah's witnesses from this area has returned home from the three-day convention in Kingston.

Mr. D. E. Heid, district supervisor of the Watch Tower Bible and Tract Society and chairman, officially opened the assembly Friday and spoke on the subject "Qualified for the Ministry". Ministry school followed this address, a service meeting was then conducted by Mr. White, a travelling minister.

A dedication and baptism service for 16 men and women was held Saturday afternoon. A circuit activity meeting was the program for Saturday evening while Sunday afternoon Mr. Heid spoke on "Overcoming the Fears of This Generation." The assembly concluded with the showing of a motion film of the European conventions.

CAR HITS DEER TWICE, ONLY CAR IS DAMAGED

Jim Deegy of Bancroft doesn't believe in "making a fast buck". Twice within seven days Deegy ran into roadside deer with his car, causing considerable damage. On both occasions the deer ran away unharmed into the bush.

MANY HOUNDS LOST BY DEER HUNTERS

The Bancroft Times devoted nearly half a column in its classified ad section last week to hunters advertising for lost deer hounds. They were lost in all of the prominent Bancroft-Maynooth district. Owners live in Bancroft, Belleville, Madoc, Ormsby, Oshawa, Deltor, Bonarlaw and Hermon.

LOW OVERHEAD MEANS LOW PRICES
BBC
BELLEVILLE BARGAIN CENTRE
325 Front St. Dial WO 2-9066

J. L. (Roy) Atyeo Completes 44 Years Service With CNR

Forty-four years' service with the old Grand Trunk and with the Canadian National Railways, was ended here Friday noon, when Engineer J. L. (Roy) Atyeo, 346 Charles Street, brought the International Limited in from Toronto to receive a spirited greeting from family members and friends.

The east end of the platform at the north station was jammed with well wishers when No. 14 train ground to a stop and Mr. Atyeo stepped down from his cab for the last time. Mr. Atyeo brought his last train in right on time.

Thus ended a railway career which Mr. Atyeo commenced back in November, 1912, when he signed on as a fireman with the old G.T.R.

A native of Vineland in the Niagara Peninsula, Mr. Atyeo decided to make a railway career and with his eye on an engineer's role went to Toronto where he obtained a job and was sent to Belleville, where he started work. He has lived in Belleville ever since, his entire railway career.

He was classed as an engineer in 1917, served again briefly as a fireman during the depression in the hungry thirties and for the past seven years has been continuously on passenger service.

During his lengthy railway career Mr. Atyeo has served on every type of C.N.R. passenger train ranging from local freights to the fast passenger service. He operated diesels briefly before he was transferred exclusively to passenger service seven years ago.

PROUD OF RAILWAY CAREER

Mr. Atyeo is proud of his railway career which was ended without a serious accident.

But he had a number of narrow escapes and says that collisions racing the train to the crossing is "one of the reasons why engineers hair turns grey".

Now with his career as a railroader at an end, Mr. Atyeo intends to get in a bit more fishing and his woodworking shop is expected to demand much attention.

"Mrs. Atyeo and I would like to do a bit of travelling," he said "and we would like to see a lot of our grandchildren."

Mr. and Mrs. Atyeo have four children, two sons who have made names for themselves in their chosen professional field, and two daughters.

Eldest son is Gerald, an electrical engineer with Bell Telephone in Montreal, who has three children, and Dr. Ralph Atyeo, staff doctor at a Chicago hospital. The two daughters are, Margaret, now Mrs. Russell Perkins of Kingston, who has two children, and Dorothea, at home, an employee of the Ontario Hydro at Belleville.

Safety and Confidence

Your Doctor's PRESCRIPTIONS Called For and Delivered
DOYLE'S for DRUGS
Dial WO 2-8100 We Deliver

CHRISTMAS
LESS THAN
Four Weeks Away
Why not choose your gifts now before the last minute rush. See Our
Attractive gifts by
Elizabeth Arden
Yardley
Harriett Hubbard Ayres
Coty
Chanel
Guerlain
Shelton
Seaforth and Others
DOYLE'S
DRUG STORE
Dial WO 2-8100 We Deliver

FOR YOUR
● TOYS
● PAINTS
● CHINA
FRED-LEWIS
INDUSTRIES, LTD.
160 Front St. Dial WO 2-2265
WE DELIVER

T.V.
RADIO REPAIR DEPOT
DIAL WO 2-5060
G. W. BYERS
182 Lingham St.

Growing Demand for Engineers Speaker Tells Association

In a recent address to the annual banquet of Northern Electric Engineering Employee Association held at the Hotel Quinte, Dr. R. R. McLaughlin spoke of "The Problem of Tomorrow's Technical Manpower".

Dr. McLaughlin, dean of Engineering of the University of Toronto, dealt with the ever-growing demand for professional engineers.

He stated that by 1960, university enrolment is expected to be up by more than 35 per cent and by 1965 more than 100 per cent. He continued that with the "post-war bulge" of 1945-47, which was known to be temporary in character and would therefore be handled by temporary expedients. Such was not the case in the situation now facing the universities, although the dean felt that such measures would be able to be advocated in some quarters. The only solution was a nation-wide scheme of expansion, both in teaching staff and building facilities, so planned that the individual needs of each student do not become submerged by the demands of something approaching productionline technology.

Dr. McLaughlin thought that the setting up of schools which will undertake the first two years of an engineer's training would be desirable, as such establishments would lack the necessary university balance between teaching and research. On the other hand, the technical institutes were good at forming a very valuable function in giving much needed sub-professional training.

The present serious staff situation arose mainly from the differential in salaries between teaching and industry and, although most leaders of industry appeared to be aware of the problem, practical efforts to advance firms had often been overenthusiastic in their efforts to entice away the graduate students who showed most promise of adopting teaching as their life-long profession.

New staff can only be attracted if the incomes of universities are substantially increased, especially since new buildings are also urgently needed. Dr. McLaughlin pointed out that a company expands either on the profits made or the credit established by consumer confidence.

In the case of the universities, the consumers were the intellectual firms themselves, and therefore it was to them that universities had to look for the much-needed financial support. In this connection the tax laws which allow the deduction of five percent of taxable income for charitable donations — less than 10 percent was actually applied in this manner and of this again only about one-tenth came to the universities. However, the latter were perhaps as much to blame as anyone for not stating their needs clearly and persuasively enough.

In introducing Dr. McLaughlin, Association Chairman Ray Wilson also welcomed other guests from the company's headquarters in Montreal: J. W. Fagan, vice-president of operations; C. A. Peachey, general manager of the communications equipment division and Mr. Lew Sutherland, retiring the Montreal Engineering Association. An interesting and lively discussion period the Dean was thanked by A. W. Hollingsworth for his most inforeating address.

SEE SCHWAB'S ON CKWS - T.V. — KINGSTON — WEDNESDAY, NOVEMBER 30th, 4 TO 4.30 P.M.

MAYOR JACK BOTH
Invites You to Listen to
RADIO STATION
CJBQ
TUESDAY, NOV. 29
Flashes! 7.05 a.m. — 12.07 p.m.
5.53 p.m. — 6.57 p.m.
10 minute address 5.55 p.m.

MAGNI-LITE
Electric Mirrors
LIGHTWEIGHT — PORTABLE — FOR TRAVEL AND FOR USE AT HOME.
Ideal companion for an Electric Razor
$5.95 and $6.95
Geen-Drugs
LIMITED
FOR FRIENDLY PERSONAL SERVICE
DIAL WO 2-4551 — FREE DELIVERY

Obituaries

FREDERICK JOHN ARNOTT

Suffering a heart attack at his home, 375 Church Street, early Sunday morning, Frederick John Arnott died in the Belleville General Hospital soon after being admitted.

He was born in Belleville 49 years ago, being the son of the late Robert Arnott and the late Mrs. William Lindsay and had resided in this city all of his life, where he was well known and highly respected.

"Jack" as he was familiarly known to a host of friends, was educated in the public schools and Collegiate Institute and then entered the printing business, which he followed until his death. He was employed by the Ellis Printing Company, but for many years was a member of the Intelligencer and later The Ontario Intelligencer. He was also a musician and was well liked, was an excellent sportsman and enjoyed the companionship of his fellow employees.

He took an active interest in sport, especially hockey and was for many years a stalwart on the defence of the Belleville team and his later life he was a close student of hockey and was a regular attendant at the games played at the arena. Jack Arnott's chief hobby was boats and many friends, who will sincerely regret his sudden death.

A member of St. Thomas' Anglican Church, he is survived by his wife, the former Susan Irene Frost; two daughters Mrs. Norman (Ethel) Hughes, Toronto and Mrs. Beaumont (Helen) McCann at his home; two grandsons, Donald, of Belleville, and three brothers, Reginald, Arthur and Gerald, Sergeant Major Arnott of the police force, all of this city, and one sister, Mrs. Ethel Humphreys.

Resting at the home of his brother, Clarence Arnott, 149 Charles Street. The funeral announcement appears elsewhere in this edition.

MRS. JAMES HENRY REDNER

Mrs. Catherine Louise Redner, of Belleville, widow of James Henry Redner, died at the Belleville Memorial Hospital on Sunday, November 27th, after having been in failing health for several years. She was in her 90th year.

Mrs. Redner was born in Thurlow township, the daughter of the late Mr. and Mrs. Nathan Hall and lived in the Quinte district all her life. She lived in Belleville for many years and was a member and organist of the Hedenmore Church.

In Belleville she was a member of Bridge St. Methodist Church and was active in the work of the church.

She is survived by one son, Arthur Dennyes Redner, of Farmington, Mich., and three grandchildren.

She is resting at the Grant Funeral Home, 68 North Front St. The funeral announcement appears elsewhere in this edition.

GEORGE HENRY BROOKER (Trenton)

Funeral service for George Henry Brooker, 54 Crowell St., Trenton, who died in Trenton Memorial Hospital on Saturday, will be held from the Weaver Funeral Home in Trenton, November 28.

Services were conducted by the Rev. M. W. Hamilton, Trenton, assisted by Rev. H. V. Muxworthy of Trenton. Interment was in Belleville cemetery.

The bearers were: John and Harry Seeley, Arthur Breech, Earl Vrooman, Dan Benn and Harold Vrooman.

A retired CNR freight employee, Mr. Brooker had lived in the Quinte district all his life. He was born at Hutt's Island, son of the late Mr. and Mrs. Thomas Brooker and had lived in Belleville, Frankford and Trenton. He resided in Trenton for the past 20 years. He was a member of the Christian and Missionary Alliance Church in Belleville.

Besides his wife, the former Lillian Edith Seeley, he leaves one daughter, Mrs. Carman (Mary) Pacey, Trenton, and one son, Clarence, also of Trenton.

The funeral service was held in Plainfield, the son of the late Mr. and Mrs. Charles Eger Outwater, and lived his whole life in this district. He was a farmer and was in retirement at the time of his death.

He was a member of Plainfield United Church; Eureka Lodge, A.F. and A.M., No. 383; Moira Chapter, No. 7, R.A.M., and King Baldwin Preceptory, No. 4.

He is survived by two daughters, Mrs. Blake (Evelyn) Cook of Canniton; Mrs. Marjory Foster of Belleville; two sons, Fred of Plainfield; Max of Belleville, and four grandchildren. He was predeceased by his wife, the former Margaret May Hamilton. He was the last of his family.

He is resting at the Belleville Burial Company Funeral Home and the funeral announcement appears elsewhere in this edition.

EMERY HUSSEL

STIRLING — Emery Hubel, a former resident of the first concession Rawdon township, died at the Belleville General Hospital, on Tuesday, November 22nd in his 73rd year.

The funeral was held from the Dafoe Funeral Home, Friday afternoon with the Rev. Arthur Packman officiating.

The bearers were: Messrs. Joe Grills, Milton Hagerman, Charles Bailey, Ernest Carlisle, Lorne Brooks and Ray Hagerman.

Interment was made in Carmel cemetery in Rawdon.

MRS. FRANCES M. MILLER

The funeral of Mrs. Frances Marie Miller was held Saturday, November 26th, from the chapel of the Belleville Burial Company Funeral Home. Rev. R. D. McLean conducted the service.

Bearers were: Harry Parker, Harry Gowley, Everett Cook, Ted Hutchings, Hubert Cay and Osborn Gay.

Interment took place in Victoria cemetery.

FREDERICK HALL

The funeral of Frederick Hall took place Sunday, November 27th from his late residence at Carleton Place. Rev. W. T. Middleton conducted the service.

Interment was in Cataraqui cemetery.

Surviving besides his wife, the former Doris Watson, are one daughter, Anne Marie, at nursing training at the Women's Colleges Hospital, Toronto; three sons, Edward Hall, Belleville; Harold and Lionel John, all of Belleville, and one sister, Mrs. Michael (Eileen) Lagan of Brockville.

The funeral arrangements appear elsewhere in this edition.

JOHN HAROLD ENRIGHT

Following a lengthy illness, John Harold Enright, 53 Catherine Street, passed away at the Belleville General Hospital on Sunday, November 27th, in his 52nd year.

A native of Belleville, he was born in Port Colborne, the son of Mr. and Mrs. Edward Enright, Belleville. He was educated in Belleville and was a member of the Christian Missionary Alliance Church.

He is survived by his wife, the former Dorothy Ann Harold and one sister, Mrs. Ethel Humphreys.

Resting at the home of his brother, Clarence Arnott, 149 Charles Street. The funeral announcement appears elsewhere in this edition.

JOSEPH COLDEN (Rosslin)

Joseph Colden, of Roslin, died Monday, November 28th, in Belleville General Hospital, after a lengthy illness at his home in his 88th year.

The deceased was born in Tyendinaga township, the son of the late Mr. and Mrs. John Colden. He had lived all his life in that district.

He was a blacksmith and was living in retirement at the time of his death. He was a member of Roslin United Church.

He was predeceased by his wife, the former Minnie Montgomery. He is survived by one daughter, Mrs. William (Mary) Maisie of Thomasburg, and one son, Andrew (Andy) Colden, of Roslin.

The funeral announcement appears elsewhere in this edition.

WATCH FOR "99" IN WED.'S PAPER

WE ARE NOT SUGGESTING YOU GIVE Fish & Chips For Christmas
But they are come in handy on those busy shopping days.
JUST DROP IN AT
THE PENGUIN
245 FRONT STREET
And Take Home an Order

At Last!
After two years' extensive research
NIXON LABORATORIES announce a
NEW! DIFFERENT TREATMENT FOR . Mastitis
"NEW" GARGETEX
With "penetrating" Nixine Base
STOPS MASTITIS OR YOUR MONEY BACK
"NEW" GARGETEX contains combined antibiotics with the anti-bacterial chemical "Butylresorcinol" to help control Mastitis. Also contains Vitamin A and D. Developed for the treatment of Mastitis.
An important feature of "NEW" GARGETEX is "Nixine Base", a penetrating water soluble vehicle that carries the medicinal ingredients to the centres of the udder. This action assures complete internal udder treatment that will not leave harmful Mastitis germs to re-infect the udder as ordinary mastitis ointment base do.
Supplied in single tubes at $1.25 each or in the economical HERD-PAK of 6 tubes. Also supplied as "NEW" GARGETEX INFUSION in 10 cc tube for the large dairy operations.
NOW AVAILABLE AT
SCHRYVER'S PHARMACY
WE DELIVER DIAL WO 2-9128

Police Blotter

A glance at city and district police blotter today shows that youngsters mostly did right by the Belleville area over the week-end.

There were few reported incidents of crime although police were kept busy handling a plethora of minor accidents during Saturday and Sunday.

Early Sunday morning a patrolling officer found a door in the Purdy Flower Shop premises of Harry Smith's Fuel, Investigating, found the office door forced and a small safe, which was left unlocked, had been ransacked. However, there was no payoff—everything of value had already been placed in larger safe in the office, which was securely locked.

Also during the night a Wallbridge Road resident reported thieves had siphoned off 12 gallons of gasoline from a truck and automobile, parked outside his house.

A sour note also was entered in the blotter with the report that thieves had skimmed $2 from milk bottles on Moira West, victim of the dairying theft was Mrs. Jack Ellis, 172 Moira West.

A parked automobile and a house-trailer was left in the backyard of Miss Winnifred Allen, 24 Catherine Street. Miss Leslie said the trailer, with two flat tires was left in her yard by a group of boys who ran away. Wanting no truck with the trailer she informed police, who now are trying to identify the owner.

Two anonymous complaints also were received early Sunday morning of teen-agers drinking and having destructive party at a house on Starling Street. However, police found all quiet on arrival and kept it under observation throughout the night.

Early Monday morning, the sounding of a burglar alarm at the Shell warehouse in Canniton sawcity police standing by to investigate. But the arrival of an OPP patrol. Investigation revealed the alarm was caused by a false. It had been started by a sudden power shortage.

BIRTHS

BENNETT. — Mr. and Mrs. Russell Bennett (Shannonette), three miles Monnet, are happy to announce the birth of their daughter, Susan Ruth, on Thursday, November 24th, 1955, at the Belleville General Hospital.

DEATHS

OUTWATER, Charles Earl. — At Kingston, on Monday, November 28th, 1955, Charles Earl Outwater, Plainfield, in his 80th year. Resting at the Belleville Burial Company Funeral Home, 68 North Front St. Funeral service in the chapel on Thursday, December 1st, at 2.00 p.m. Interment, Victoria Cemetery. 93B-2t

COLDEN, Joseph. — At the Belleville General Hospital, on Monday, November 28th, 1955, Joseph Colden, Roslin, in his 88th year. Burial service and funeral from the residence of Susan Irene Frost, in his 50th year. Resting at the home of his brother, Clarence Arnott, 149 Charles St. Funeral on Tuesday, November 29th, at 2.30 p.m. Funeral Church for service at 3.00 p.m. Interment, Roslin Cemetery. 93B-2t

ARNOTT, Frederick John. — Suddenly, at the Belleville General Hospital, on Sunday, November 27th, Frederick John Arnott, 375 Church Street, beloved husband of Susan Irene Frost, in his 50th year. Resting at the home of his brother, Clarence Arnott, 149 Charles St. Funeral on Tuesday, November 29th, at 2.30 p.m. Funeral Church for service at 3.00 p.m. Interment, Cemetery.

KENYER, Catherine Leslie. — In the Belleville General Hospital, on Monday, November 28th, 1955, Catherine Louise Denyes, of Belleville, widow of James Henry Redner, in her 90th year. Resting at the Grant Funeral Home, 68 North Front St. Funeral on Wednesday, November 30th, at 2.30 p.m. Interment, Bethel Cemetery, Hedenmore.

ENRIGHT, John Harold. — At the Belleville General Hospital, on Sunday, November 27th, 1955, John Harold Enright, beloved husband of Dorothy Ann Harold, in his 52nd year. Resting at the Pinkston and Luscombe Funeral Home, 257 Victoria Avenue until 2.45 p.m. Monday. Funeral service in the Christ Church, St. John's Church on Wednesday, November 30th, at 2.30 p.m. Interment, St. John's Cemetery.

IN MEMORIAM

TOPPINGS. — In loving memory of Pte. James H. Toppings, who was called to rest November 28th, 1954.
Peacefully sleeping, resting at last,
Free from pain and sorrow past,
In silence he suffered, in patience he bore,
His God only knew the score.
Sadly missed and remembered by daughter Helen and husband and grandson-in-law Allan.

CARDS OF THANKS

We wish to extend our thanks to our friends and neighbors, the Belleville General Hospital during our brother Bert Gerow's illness and for the kindness of our many friends at the time of his death. Also for the many cards and words of sympathy and for the beautiful floral tributes. Special thanks to Rev. Mr. Hamilton for his kindness and comforting words.
Sisters Emma and Violet.

We wish to express our sincerest thanks to our relatives, friends and neighbors for their kindness and expressions of sympathy and acts of kindness during our recent bereavement also our sincere thanks to the doctors, Dr. Ketcheson and Dr. Bell, special nurses and doctors for the kindness shown our mother, Mrs. Lucy Gay.
Mr. and Mrs. Ken Tompkins and family.

I would like to express my sincere appreciation for the many cards, flowers and thoughtfulness and a special thanks to my friends and neighbors who donated blood for me; also those who sent letters and cards and remembered me in their prayers while I was a patient in the Belleville General Hospital. May God bless you all.
Mrs. Gordon Jeffrey.

I would like to express my sincere thanks to my friends and neighbors for cards, flowers and visits during my recent illness in the Belleville General Hospital. Special thanks to Dr. Ketcheson, Dr. Bell, Nurse Ingram and the staff for their kindness. May God richly bless all who sent me kind since my return home.
—Jean Chamberlain.

DIAL WO 2-5735
PINKSTON & LUSCOMBE
AMBULANCE AND FUNERAL SERVICE
69 Victoria Ave. at Church Street

FLOOR SANDING AND FINISHING
GLEN ELLIOT
136 Bellevue Ave. WO 2-3680

SEE KODAK'S NEW

BROWNIE BULL'S-EYE FLASH OUTFIT
Brand-new camera made by Kodak with Flasholder, Flashguard, batteries, flash bulbs, film.
$21.95
DOLAN
THE DRUGGIST
WO 2-2406 MOTOR DELIVERY

SECURITY MARKETS

Quotations furnished by BIGGAR & CROWFORD

John D. Ryan, Branch Manager

Belleville Office — Dial WO 8-5581

Members Toronto Stock Exchange

INDUSTRIALS

Abitibi 35 1-4	
Algoma 87 1-2	
Aluminium 108 1-2	
Atlas Steel 17 1-4	
Bell Telephone 59	
Brazilian Tract. 6 7-8	
B.A. Oil 30 1-2	
Can. Celanese 28 1-2	
Canada, Cement 37 1-4	
Canada Steamship 22 1-2	
Canada Canners 35	
Can. Car and F. 29 3-4	
Can. Oil 19 1-4	
C.P.R. 32 3-4	
Cockshutt Plow 7 1-4	
Cons. M. and S. 38 1-2	
Cdn. Breweries 29 3-4	
Corby's A 16 1-2	
Cons. Paper 36 1-4	
Dairyland 5 1-2	
Dom. Foundries 29 1-8	
Dom. Steel 18 1-8	
Dom. Stores 34 1-4	
Dom. Tar 17 1-4	
Dom. Bridge 31 1-4	
Ford A 143	
Gen. Dynamics 60 1-3	
Great Lakes 49 3-4	
Imperial Oil 34 3-4	
Imperial Tobacco 11 1-2	
Inter. Petroleum 38 5-8	
Ind. Acceptance 55 3-4	
Inter. Nickel 79 1-4	
Interpr. Pul. 27	
Inter. Paper 113	
Massey Harris 10	
McColl Frontenac 42 1-4	
Powell River 54 1-2	
Steel of Canada 53 1-4	
Trans. Mt. Ppl. 39	
Traders Finance 44 1-4	
Walkers 47	
U.S. Steel 58 5-8	

MINES AND OILS

Algom 17 3-8	
Anacon Lead 320.	
Anglo Can. Oil 535	
Ascot Metals 46	
Bastes Uran. 3	
Brouian Heat 175	
Birch 33	
Canmet 270	
Cent. Leduc 215	
Chimo 10	
Con. Sudbury Basin 475	
Cons. Denison 490	
Con. Cordasun 18 1-4	
Con. Northland 123	
Del Rio 153	
Denison Leduc 165	
Dome 14 3-8	
Donalda 38	
East Metals 90	
East Malartic 225	
East Sullivan 670	
Falconbridge 28	
Faraday 182	
Fargo 251	
Frobisher 485	
Glen Yellowknife 380	
God's Lake 60	
Geco 17	
Gulch 153	
Gunnar 19 1-2	
Headway R.L. 102	
Hollinger 19 7-8	
Home Oil 830	
Hud. Bay M. and S. 63 1-3	
Inspiration 135	
Jon Smith 38	
Kerr Addison 17 3-4	
Labrador 15 1-4	
Lk. Dufault 225	
Lake Shore 490	
Lorado 135	
Liberal 265	
Marbe 80	
Mackeno 45	
Menior 8 1-1	
McIntyre 81	
Meta 20 1-2	
Mulit. Minerals 158	
New Delhi 165	
Nesbitt Labine 170	
National Expl. 69	
Norgold 25	
Normetal 670	
New Rid 28	
Normda 51 1-4	
Okalta 197	
Opemiska 815	
Prospector Airways 210	
Petrol Oil and Gas 290	
Peruvian 184	
Pacific Pet. 14 3-8	
Preston 710	
Quebec Copper 325	
Quebec Nickel 340	
Quemont 27 1-2	
Radiore 149 .	
Rix 50	
Rayrock 170	
Silver Miller 100	
Sherritt Gordon 770	
Steep Rock 13 5-8	
Sullivan 585	
Trend 18 1-4	
Triad Oil 180	
Trans Era 36	
Tombill 34	

Tech Hughes 260
United Asbestos 700
United Oils 143
Ventures 39
Waite Amulet 15

TORONTO STOCKS

TORONTO (CP)—Prices edged forward on the stock exchange today. Western oils jumped ahead in active opening dealings but while selected issues remained strong, some selling developed in others.

Industrials gained almost two index points, but on narrow price advances. Papers, manufactures, financial institutions, steels and refining oils were firmer. Algoma Steel and Toronto-Dominion Bank each gained $1. Federal Grain ¼ and General Dynamics ⅝.

Merrill Pete, topped western oil winners with a 73-cent advance to a high of $11. Bailey-Selburn gained 40 at 10¾.

Senior base metals were fractionally stronger. Noranda gained ⅛, Eastern Smelting, Golden Manitou and Conigas added up to 25 cents.

Golds were quiet. Joliet-Quebec moved up 7 to $1.02. Among better uraniums, The Rock gained 20 at a high of $3.05.

TORONTO LIVESTOCK

TORONTO (CP) — Good and choice grades of slaughter cattle sold steady to firm on Toronto stockyards today. Low-medium and common grades slow, cows and bulls active at steady prices.

Receipts: cattle 4,974; calves 1,366; hogs 1,891; sheep and lambs 671; carryover from Friday 1,109 cattle.

Prices: choice steers 20.50-21.50; good 19.50-20.50; mediums 16-19; common and plain 13-15.50; heifers 17-18, some 18.50; odd choice 19; mediums 14-17; common 12-14; boner steers and heifers 12-12; cutters fed yearlings 21-22, some 22.50; goods 20-21; mediums 18-20; common good cows 11-11.50, some 12; canners and cutters 6; good heavy bologna bulls 12; heavy fat beef bulls 12; common and medium light bulls 9.

Replacement cattle: stockers in narrow demand with good stock calves 18-19, some 20; medium 16-17.50; commons 14-16.

Calves actively strong at 28-28.25 for choice vealers and 27-28 for goods; mediums 18-26; commons 13-18; grass calves sold for slaughter 9-12.

Hog prices not established.

Lambs 50 cents a hundredweight higher at 20 for good handyweight-bucks discounted to 19 for hundredweight, heavy lambs 2; common and mediums 15-17; good light sheep 10; common and heavy 3.

PRODUCE MARKET

TORONTO (CP) — Churning cream and butter print prices were unchanged here today.

The egg market was steady with offerings light for a good demand.

Quotations, provided by the Dominion department of agriculture: eggs, in three cases, graded: A large 56-57; A medium 42-53; A small 46; B 41; C 37. Wholesale to retail: A large 61-62; A medium 57-58; A small 51; B 45; C 42.

Butter: Canada, Canada, first grade, Ontario 58-58½; western 58½.

DOLLAR RATE

MONTREAL (CP) — The U. S. dollar was at a premium of 1-16 per cent in terms of Canadian funds, the Bank of Canada reported at noon today. Friday's noon rate, 100 1-32 cents. Pound sterling $2.80½, up ⅛.

3 Soldiers Killed

GAZA (Reuters) — Three Israeli soldiers were killed in a one-hour exchange of fire in the Gaza sector today, an Egyptian military spokesman said.

ONE-MAN CRIME WAVE

CHICAGO (AP) — An 18-year-old boy with a record as a firebug and burglar, police said, has admitted setting 50 fires and committing 150 burglaries and robberies in the last four months. Detectives said the boy, Charles Johnson, told of setting fires Saturday in two apartment houses. One was the same as the 1952 arson fire for which Johnson was committed to a state training school

Three Defence Witnesses Say Accused in or Near Toronto On Day Marmora Bank Robbed

With testimony both for the Crown and the defence completed at noon today, the case of James Orval Ross, 31, of Toronto, charged with holding up the Toronto-Dominion Bank at Marmora last June 30th, was expected to go to the jury this afternoon.

Crown evidence in the case which commenced last Tuesday at the General Session of the Peace before County Judge J. C. Anderson, was completed Friday evening. This morning three witnesses for the defence were called.

This afternoon defence counsel Kenneth G. M. Ross and Crown counsel Ralph Graham will address the jury following which the jury will be addressed by Judge Anderson.

Ross himself is charged with being one of two men who held up the Toronto bank last June, escaping with $4300 of the bank's money after tying up members and staff.

Earlier in the case six Crown witnesses had identified Ross accused as one of the bank robbers.

Today three defence witnesses testified that the accused had been in Toronto on June 30th.

Mrs. Kay Badiuk, Toronto housewife, said the accused had stayed at her home from five days to a week in June and had stayed overnight on June 29th. She said Ross had been brought to her home by Ross's brother-in-law's band's.

"How do you recall the date?" asked Defence counsel Kenneth Ross.

"It was my 10th wedding anniversary," replied the witness.

NEVER SEEN BEFORE

"Are you sure that it was the accused who stayed at your home?"

"Yes, sired," was the reply.

Under cross examination by Crown counsel Ralph Graham the witness was asked if the accused was a close friend.

Mrs. Badiuk said she had never seen Ross before he was brought to her home by her brother. "He had no money and no place to stay," she said. "There is nothing wrong with helping a person, is there?" she asked.

She said she had heard only a month ago that Ross had been arrested, but under cross-examination admitted it may have been earlier. "I guess the months have flown by," she said.

John Badiuk, husband of the first witness, testified next. He said he was a machinist by trade, presently working at Hanner Automotive, receiving about $80 per week.

He corroborated his wife's evidence that the accused had stayed at their home for four or five days in June and "was there on the morning of June 29th.

"Then why didn't you go to the police and tell them that so Ross wouldn't have to spend two or three months in jail?" asked Crown counsel in cross-examination.

"Are you good friends with the police?" asked Mr. Ross, "are you in trouble with the police?" the Crown Counsel retorted.

The witness admitted that he had been convicted on a charge of counterfeiting, of theft and had served time for receiving stolen goods.

Last witness called was George Leach, 20, of Toronto, who told the court he was foreman with the Peters Construction Company, now working on a highway contract near Bowmanville. Until October he had been operating a concrete block business at Malton.

RAPS ACCUSED AT PLANT

He identified the accused as having been at his plant at Malton on June 29th to check the plant boiler. He said his brother had recommended Ross as being a good man for the job.

Under cross examination the witness said this had been the only time which he had seen the accused. He said that Ross appeared to be qualified for the boiler checking job. He admitted that a bank manager being held up at gun point would have more reason to imprint the features of the robber in his mind than he would have to check the appearance of a boilerman but he said he had no doubt that the accused was the man who checked his boiler.

He said that he did not think anyone would mistake Ross after being with him.

"I can't explain it, but I don't think anyone would mistake him," he said.

The witness was late in arriving at court and Judge Anderson was about to issue a bench warrant for his court appearance when he arrived a few minutes before noon. Leach told the court he had not had any trouble at Cobourg and was forced to continue his way to Belleville by taxi.

Canadian Given Important Post In Britain's RAF

LONDON (CP)—A Canadian pilot has been appointed to a top post with the RAF fighter command.

Group Capt. Peter Geoffrey St. George O'Brian, 38, who left the University of Toronto in 1936 to join the RAF, has been named to the air staff at fighter command headquarters.

One of a group of Canadians in the RAF who served during the Battle of Britain, O'Brian commanded the RAF's 417 Fighter Squadron early in the war and later served on the 2nd Tactical staff, ministry of defence. Before taking up his present post he was the officer commanding RAF station, Leuchars, Fife, the first in the RAF to have its planes equipped with Hunter jet fighters.

Group Capt. O'Brian's parents live at Bobcaygeon, Ont. His father is Air Commodore G. S. O'Brian, RCAF (retired).

Clerk 50 Years

WALKERTON, Ont. (CP)—Nomination day in nearby Carrick township Saturday marked the 50th consecutive term clerk J. E. Johnston officiated at a Carrick nomination meeting.

Mr. Johnston, 73, also has been clerk-treasurer of the village of Hildmer for the last 36 years. He says he has thoughts of retiring but his councils will not agree.

OPPOSED TO BOMB

NEW YORK (AP) — V. K. Krishna Menon, Indian delegate to the United Nations, said Sunday the recent Russian explosion of a hydrogen bomb was "contrary to the current of peace." He added that his government was opposed to hydrogen bomb tests in any country, in a talk to the United States. One reason he gave was fear of the possible effects on the human race of radioactive fallout.

Trenton News

By ELMER BONTER
Telephone 7644

Five Injured, One Critical Near Trenton

TRENTON. (Special.) — Five persons suffered injuries on Saturday when two cars collided at the intersection of No. 2 highway and the Evergreen cemetery sideroad west of Trenton. The accident occurred about 1.30 p.m.

Most seriously injured was Gerald Hancox, 30, who was rushed to the Toronto General Hospital by Weaver ambulance. He suffered head injuries. His father, Albert Hancox, is in serious condition in the Trenton Memorial Hospital with injuries of the head and spine. Mrs. Betty Hancox 31, and her son, Robert, nine, escaped with a severe shaking.

Stan Weaver, R.R. 1, Trenton, driver of the other car received lacerations while his daughter, Sharon, 10, complained of a leg injury and was detained at the local hospital. Her younger sister Barbara, seven, was thrown clear and needed no medical attention.

OPP Constable Arnold Summers of Brighton, is still investigating.

DEER KILLED ON ROAD

A young buck deer came to a sad end on highway No. 2 Saturday night, west of Brighton.

Mr. and Mrs. Rene Paget of Middleton Park, were driving home from a visit in Colborne, when suddenly the animal sprang out of the darkness into the front of their car. The Pagets had no time to take any action with the result the deer was mortally injured and their car badly damaged. The deer died by the side of the highway from its injuries.

Mrs. Paget figured the buck weighed between 250 and 300 pounds. It took four men to carry it away she related. According to Mrs. Paget the deer must have figured the deer had been enjoying good pasture and had not been chased thin by dogs or wolves.

Returns to Camp

BLIND RIVER, Ont. (CP)—Harvey Hazen, a lumber jack who was reported missing after three day's absence, returned Sunday night to a Rocky Island lumber camp, 50 miles north of here.

Provincial police, notified of Hazen's absence, arrived at the camp today and found the lumber Blind River is 65 miles east of Sault Ste. Marie.

Hazen said he started down the line by boat, a heavy ice and returned to the camp on foot.

Passengers Trapped

LONDON (Reuters) — London transport chiefs today began an inquiry into a weekend power failure that caused the biggest peacetime holdup in history in the city's vast subway system.

Passengers were trapped for more than an hour when electricity shut off and 200 subway trains stopped in the tunnels.

PICTON

Mayor McFarland Again Acclaimed, Fight for Council

PICTON — Picton electors will go to the polls to elect a reeve, councillors and public utilities commissioner. Mayor Harvey J. McFarland and Deputy Reeve Sam Gentille, as well as school trustees have been given acclamations. Six councillors are to be chosen from Lindley B. Calnan, Randolph Clapp, Robert Hill, William Henley, Jr., Andrew J. Jacob, Nesbitt McGibbon, Ralph Myatt, Merle Pearsoll, Ernest Ward.

Miss Pearsoll is the only lady candidate. Only once before has the feminine sex contested office, the first being Miss Mary Dudley.

Of last year's council, Fred Shannon is retiring.

Consisting of the office of public utilities commissioner are William Bridger, Sr., an ex-mayor of the town, and Jack H. Ward.

School trustees given acclamations are Frank McKee, Cleslan Blakely, Jesse Mason, Arnold Cunningham, Kathleen Dowe.

In the reeveship contest are Andrew Blakely and Carmen Scott.

Reeve of Wellington village for nine years, he is anxious to that a councillor for three years, Lawrence Bloomfield retired. Clare Platt was given an acclamation as reeve. Also given acclamations were councillors Jack Ogilvy, Leonard McClennon, William Kellar, Fred Brimley and Public Utilities Commissioner J. Ward.

GIVEN ACCLAMATION

Reeve Lee Allison was given an acclamation in Bloomfield village. Four councillors are to be elected from George Fyke, Arthur Moore, William Dunlop, Allan Hennessey, Earl Smith.

Heven H. S. Colliver, ex-MPP, retired in Athol township. Contesting the township are Melvin McConnell and Walker Stelmack. Four councillors are to be elected from Lloyd Bonter, Floyd Casshan, Gordon Demore, Raymond Goodwin, John B. Haggerty, Keith Perry.

In Sophiasburg township, Leland Danes and Ernest MacDermaid are contesting the reeveship. Seeking the four township seats are Elberne Carson, Lewis Garrison, William Payne, Lorne Young, William Orsborne.

South Marysburg township gave reeve Howard Gyde, councillors Benton Goodman, Elmer Collier, Ernest Ward, acclamation.

Hallowell township council given an acclamation consists of reeve Clifford Wilson, deputy reeve Bruce Hyatt, councillors Gordon Parks, John J. May and Clarence Hicks.

North Marysburg council by acclamation, is reeve Calvin Hughes, councillors Fred Carter, Harry Hicks, Ken Hicks, Wilfred Kensington.

County Warden this year K. Murney Parks will continue as reeve of Hillier township, in council of Ross Burris, Albert Connor, Andrew Haight, Ken Wood was given an acclamation.

Ameliasburg township council was given an acclamation. Members are Reeve Melvin Pulver, deputy reeve Clifford Smith, councillors, Harmon Montgomery, Roy Wannamaker, Steve Dempsey, Delbert Bush, retired, Wannamaker taking his place.

Santa Parade Staged in Bright, Cool Weather

PICTON — Bright but cool weather favored the annual Santa Claus parade Saturday afternoon. Many thousands, some coming long distances, lined the mile-long route to see the parade.

Though only a portion of the children remained to greet Santa, around 2000 visited him in the armouries after the parade. Each received a present and a bag of candy.

Adding greatly to the parade were the bands — 9 RD, RCAF, Trenton, Picton Camp Trumpet Band, Picton Cadet Band, Picton Bellevile Kinsmen boys' band, Picton Cadet band and Belleville clown band and East Toronto Salvation Army band.

Interspersing the floats were 70 characters depicting comic and fairy story figures. There was a long dragon and a great variety of clowns. Union Jacks were carried by the Sea Rangers and each band had smart drum majorettes.

The Brownies had their Christmas tree; Pet Shop Owners, Snow White and the Seven Dwarfs; Fes Cadet members paraded with a visiting ship; Hector McFarland had several early vintage cars; the Dutch community had a covered wagon; Bon Joy Foods had Little Red Riding Hood; Salvation Army featured the Bible; Bank of Montreal, a queen; Ken Cutler had a home-made car; Kriz Miller an old Packard with a train-like whistle; CGIT, Santa's Toyland; Canadian Legion, a humorous float with a cannon shooting candy; Sun Joy Foods, a Christmas tree; McFarland Construction Co., an animal zoo; Wolf Cubs, Davy Crockett and Indians; RCSA fire dept., showing how to make it a Merry Christmas by preventing fires; Prince Edward Motors, a Chevrolet, 57 year model; Turner, Davy Crockett and a live coon; Blakely Hardware, Cinderella and Prince; Boy Scouts, Father Time and a covered wagon; E. Miller, a rocket ship; Belleville post three handsome floats, courtesy the fire department; there were decorated bicycles and horses.

In all, the parade was a colorful one and acclaimed by spectators.

AUTHOR DIES

SONORA, Calif. (AP) — Hallett Abend, 66, former newspaper city editor, author and foreign correspondent, died of a heart attack. Abend was city editor of the Los Angeles Times from 1916 to 1924. He then went to the Orient and in 1927 became Far East correspondent for the New York Times, Among his books were "Japan Unmasked," and "My Life in China."

NO WHEAT IMPORTS

MADRID (Reuters) — Spain's wheat crop this year exceeded 3,000,000 tons and the country will have no need to import wheat for some time to come, the official news service reported. Spain's annual needs are around 4,200,000 tons of wheat. Last harvest time there was already a 1,000,000-ton stockpile, due to bumper harvest in 1954 and heavy imports during the same year.

SAVE Your Money!
FOR
ALBERT'S STYLE SHOPPE'S
BIG SELL-OUT SALE
STARTING THURSDAY MORNING
8.30 A.M.
STORE CLOSED MON., TUES. & WED.

KEEP YOUR LOW RATES . . .
RE-ELECT
John Weese
Utilities Commissioner
For continued sound and experienced business administration of your Public Utilities.
THANK YOU!

JOYLAND & TOYLAND
ARE ONE AND THE SAME
AT
Schwab's
222 FRONT STREET
TOYS TO DELIGHT
ALL KIDDIES
AT
PRICES TO DELIGHT
ALL POCKETBOOKS!
DO YOUR CHRISTMAS SHOPPING EARLY!
COME IN SOON — VISIT
SCHWAB'S
222 FRONT ST. — BELLEVILLE EXT.
BELLEVILLE

COLOR
Enlargements
AND
Prints
FOR
CHRISTMAS
Don't Be Disappointed
DEADLINE
Wednesday, Nov. 30.
DUFF'S-DRUGS
"Everything in Photography"
WO 8-7828 We Deliver

GET-ACQUAINTED TV OFFER!
"HAZEL BISHOP"
"BEAUTY KIT"
1. LIPSTICK 2. COMPLEXION GLOW
3. NEW! COMPACT MAKE-UP!
ALL THREE 2.50 VALUE ..... only 1.50
LATTIMER'S DRUG STORE
"BELLEVILLE'S ONLY FABERGE' CENTRE"
DIAL WO 8-5549 WE DELIVER

When you depend on good timing you need a Rolex!
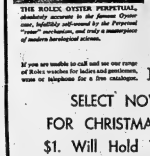
THE ROLEX OYSTER PERPETUAL chronometer, acclaimed by the Observatory experts, "Superlative chronometer officially certified", and truly a masterpiece of modern horological science.
Whatever you're doing, wherever you're going, by land, sea, or air, your time is valuable — important enough to be measured by a supremely accurate timepiece, a wrist-watch by Rolex. It was the invention by Rolex of the "rotor" self-winding mechanism that made possible the world's first self-winding wrist-watch, the Rolex Oyster Perpetual.
Let us show you this remarkable watch. Let us explain to you why the self-winding mechanism makes it more accurate than ever, why the permanently waterproof Oyster case is necessary to maintain that accuracy.
If you are unable to call and see our range of Rolex watches for ladies and gentlemen, write or telephone for a free catalogue.
ROLEX
SELECT NOW . . .
FOR CHRISTMAS GIVING!
$1. Will Hold Your Choice
O'Connor's Jewel box
212 FRONT ST.
DIAL WO 8-7422

THE ONTARIO INTELLIGENCER
Ontario Established 1841 — Intelligencer 1927
Published Daily by
THE ONTARIO INTELLIGENCER LIMITED
Belleville, Ontario, Canada
Subscription rates:
By carrier in Belleville: 40 cents per week
By mail in Canada: $9.00 per year; $4.75 for 6 months; $2.50 for 3 months
By mail to U.S.A.: $9.00 per year
Member of The Canadian Newspaper Association; Member of The Canadian Press; Member of the Audit Bureau of Circulation.

HITCHHIKING

Recently in Western Ontario a hitchhiker, in his eagerness to obtain a free ride, stepped out onto the highway and was struck and killed by an oncoming car.

This led the Windsor Star to print an editorial pointing out that many hitchhikers ignore the danger to themselves and to motorists involved in stopping cars on the highway.

The Cornwall Standard-Freeholder, commenting on this editorial, observes that under present-day traffic conditions it is dangerous for car drivers to come to a stop on a busy highway. It adds that "many who use the 'thumb' method of transportation, a practice which has received much notoriety in recent years through attacks on motorists by hitchhikers they have befriended, show flagrant unconcern for their own safety or the safety of others, by encroaching as far as possible towards moving traffic."

These protests are justified. There can be few motorists who drive much on heavily-travelled highways who cannot recall at least one instance when they wondered whether they could squeeze safely between a hitchhiker on one side and an on-coming car on the other.

Why hitchhikers act in this manner is inexplicable. If they have no regard for their own safety, one would at least expect that they would be interested in obtaining a ride as promptly as possible. Crowding out into the highway is manifestly likely to annoy a motorist who was considering giving the hitchhiker a lift than it is to persuade a man who had decided not to do so to change his mind.

This habit on the part of hitchhikers, which sometimes approaches an almost insolent assumption that they have a right to expect a free ride from any motorist, is probably one reason why hitchhikers often find it difficult to obtain a lift. Another, of course, is that fear of being attacked to which the Standard-Freeholder makes passing reference. Many hitchhikers, of course, stand well back from the road; most hitchhikers would never think of attacking a motorist who gave them a ride. Unfortunately they suffer for the sins of a few.

The motorist also suffers. For the man who is at all sensitive cannot escape a feeling of uneasiness as he speeds by a hitchhiker who is standing forlornly beside the road. Is the hitchhiker down on his luck? Does he feel that no man is interested in him or his problems? As the car speeds on, perhaps empty except for the driver, these thoughts are quickly smothered in it and to drown out the pleasant hum of the tires on the pavement.

There are some, of course, who look on the hitchhiker as a type of beggar. "Why does he not go to work and buy his own car, like I did?" says the driver to himself. The criticism, in many cases, is justified. But in some cases.

But not in all. Only the most ignorant man can believe that misfortune is always deserved. How does one tell the difference between the loafer and the unlucky, as one speeds by at 50 miles per hour?

The thieving and the unmannerly hitchhikers, those who endanger motorists' lives by attacking them or by forcing them into the path of oncoming traffic, have many sins for which to answer, not only their own but the sins of indifference to the needs of another human being into which they have forced so many motorists.

CRYING TOO SOON

This is the time of year when the reactions of the different members of the family to the word "Christmas" start to vary.

During the spring and summer months, young and old greet the word with the same smile bespeaking pleasant memories of an enjoyable experience.

With the approach of another Christmas, though, responses diverge.

Some say, the word takes on an exciting sound. There is definitely an urgency in the anticipation it arouses.

There is an urgency of anticipation, too, in the reactions of mother and dad, but this anticipation is often more likely to be concerned with worry than with excitement.

All the presents to buy, cards to be mailed, the tree to be purchased and decorated, dinner to be prepared.

And often we not like Paddy, who was discovered by his friend Pat walking the streets in the deepest gloom.

"You would be glum, too, if you were me," wailed Paddy. "Christmas but work, work from morning to night. Start at 6 o'clock and don't get through until five. Six full days a week. Overtime two or three nights a week and, as often as not, work on Sundays, too. I tell you, Pat, it's more than flesh and blood can stand. A man shouldn't have to work that hard. It's terrible; it's inhuman; it's killing me."

"Good heavens, Paddy," said Pat in quick sympathy. "How long have you had this job?"

"I start tomorrow," moaned Paddy.

JUST FOLKS

(Copyright 1953, Edgar A. Guest)
By EDGAR A. GUEST

THE NEED OF THE TIMES

I wouldn't hinder progress by a deed or word of mine;
I believe in modern methods, but I draw the line.
I glorify invention, and I hail creative men,
But we mustn't lose the splendour of our history when
All hands turned out to labor in their good old-fashioned way.
And every man was eager to be worthy of his pay.

Let progress bring her changes, and let's help her all we can,
But let's keep old-fashioned merit as the standard for a man!
We can throttle down injustice and remove the chains which irk,
But we must remain old-fashioned in our attitude towards work.

We must spurn the foolish doctrine, or regret it ere we're through
That a man can find contentment with the least that he can do.

More money, yes, and comforts, those are things we all desire,
But the toiler must be willing to be worthy of his hire.
And no castles can be builded and no crops enrich the soil,
Despite all the modern thinkers, without good old-fashioned toil.
It's by work and constant effort that our wages we must earn,
For life cannot pay us dollars without something in return.

OFF THE RECORD

By Ed Reed

"Of course she knows I'm bringing you home for dinner - - - we had a big fight about it this morning."

LOOKING BACKWARDS

GLEANINGS FROM OUR FYLES OF BYGONE YEARS

20 YEARS AGO

Nov. 28, 1935

Four candidates seeking the office of Mayor There will be a keen contest for Mayor's chair at the coming municipal elections as there will be four in the running; they are William Harvey, Harry Hill, Gerald F. White and William Woodley. Twenty candidates for members of the council have qualified; they are: C. E. Argue, R. D. Arnott, Harold Armstrong, J. W. Barlow, G. Clifford Baragar, Harold Bateman, Leo. Bellinger, Seamus De Clegg, Thomas Glanning, Frank Domenico, William Donahue, R. F. Jennings, Laurie Lewis, Edson J. Logan, William McCreary, Isaac Stickwood, Gilmore Thompson, Ben Safe, Thomas Y. Wills and E. J. Saldon. For school trustees Alexander Morley P. Duff was elected by acclamation. For school trustees Foster Ward, the Rev. Harold Reid (acclamation); Samson Wills, Cyril Fox, Alexander Payne, (acclamation); Ketchey Gale, Ernest Hicks (acclamation); Coleman Ward, Mrs. Gale (acclamation); Bleecker. Ward will have a contest between, the Rev. Robert Reid, David Harrison and Howard Burley; Murney Ward will be contested by William Davidson and R. L. Brown. The election day will be December 2. Of the 20 candidates seeking election to the city council only thirteen are to be elected, any vote for or against daylight saving will also be taken at the election.

30 YEARS AGO

November 28, 1925

The Rev. T. R. Wilson of Picton is the guest of the Rev. L. S. Wight. Mr. Wilson will address the young people of Bridge Street Church this evening.

Mr. and Mrs. Harry Heagle and children of Kingston spent the week-end with Mr. and Mrs. Thomas Hutchinson in this city.

Mr. James Armstrong went to Oshawa today.

Belleville Market Prices: — butter 45 per pound; eggs 70 cents per dozen; chickens $1.25 to $1.30 per pair; ducks $1.35 to $1.40 each; geese $3.50 to $3. 60; potatoes $2. per bushel or $2.50.

40 YEARS AGO

November 28, 1915

The executive committee will recommend to the council that a grant of $400. be made to the Children's Aid Society.

Earl W. Bamfield, M. A., formerly of Sidney township, and Douglas Cockburn Ward and Howard McConnell formerly of Springbrook will graduate and succeed the final examination in law in the Province of Saskatchewan and will be called to the bar next month.

Mr. R. J. Wills, who has been engaged in the office of the Canadian Northern Express Company here for a year and a half, was presented with a handsome wrist watch by the members of the staff upon his departure to join the 32nd. Battery at Kingston for overseas service.

The fine old brick homestead belonging to Mr. Thomas English on his farm near Foxboro was destroyed by fire recently together with all the contents.

50 YEARS AGO

November 28, 1905

Many fast hockey players are in the employ of the Belleville Hardware Company and the puck chasers are out their friends met last night in the office of the company and decided to enter a team in the city league this season. The boys are sure to be a swift one as there are eight or nine expert players in the employ of the company. The following officers were appointed: hon. president, W. C. Macdonald; Bowell; president, H. C. Hunt; vice president, W. C. Wallbridge; secretary - treasurer, C. Oliver Brickman; manager, George Appleton; captain, Gordon Bowell; time keepers and goal umpires, J. Murphy and H. Holland. The club colors will be white and green.

An endeavor is being made to revive the sport of curling in this city and a meeting for that purpose will be held at Hotel Quinte this evening.

Was Her First Bank Holdup

(Vancouver Sun)

Certainly the frosty cold banking business has a new face. There's a wry and sprightly humor lurking amid the cut of coin.

After the city's third bank holdup of the month, eighth of the year, a girl teller admitted in a rueful way why she was a "woe bit scared" by the bandit: she thought it was only her first holdup.

The modern bank was held up — fourth of the month, ninth robbery of the year.

Then a winsome girl in the cash cage said she thought the bandit may have had a drug addict because he had funny eyes.

"But I don't know whether he was a drug addict. I came from Penticton and haven't been in Vancouver long enough to know what a drug addict looks like."

Please girls.

Ontario Worker

(Monetary Times)

During the past eight years, Ontario's labor force has increased 30 per cent, manufacturing industries have invested $2,975 millions.

For every new worker manufacturers made an investment of $8,800.

Sinclair's Views on Russia

(By Richard Jackson in The Ottawa Journal)

With surprising candor, the Russians admitted to Fisheye Minister Sinclair that they were out to dominate the world.

"And there's not the slightest doubt of their being convinced they can do it", Mr. Sinclair told The Journal. "They were frank to inform me that they honestly thought they could do it only through world revolution and armed conquest, but now they are certain they can do it by the power of productivity."

The Russians saw "domination" in terms of trade, from Fisheye London and Washington the world political leadership, the Soviet Union and Communism acting the world industrial pace, and the USSR replacing Britain and the U.S. as the big world trader.

Mr. Sinclair, the most widely-travelled man in the Canadian Cabinet, thought it was "possible" for the Russians to do it — "if."

That "if" was the big question — if the Russians maintained the "tremendous pressure behind the Soviet drive" and if the British-American productive drive slackened.

"It came as a shock to me to see that the Russians in the 30 years since that they took over have caught up the ground that it took the U.S.A. 150 years to cover in the Industrial Revolution in England to cover", he reported.

"Russia has no slack or tea breaks in the Russian working day. They work five or six days per day, and all the time. Everybody works, men and women, eight hours a day, six hard days a week with all the overtime that is required. Everybody works hard", he said.

"The Russians are hard. Really hard, and everybody is driving."

Mr. Sinclair has reported all these impressions and conclusions to the Cabinet.

The pressure for production on the Russians was applied in the first place by Russian education, he related. School, even for the youngest children, is a "serious matter" and "job", a real assignment of work. "In the latter years of the five year school period the emphasis is on algebra, geometry, chemistry and physics, the skills of science and engineering."

Mr. Sinclair, a Rhodes Scholar who spent nine years in university, was particularly impressed by the Russian emphasis on "those solid basic fundamentals of learning", and what he saw as a passion for education".

The lower grade mentalities in the Russian classrooms were pealed off after the 10th year and streamlining and assigned to clerical and labor jobs.

The second, higher echelon of intelligence was given further professional training in technical institutes and only the elite among Russians minds got into the universities.

Given a university education, no matter what his father was, he "was" set free.

They were required to work. While in school included. She was a high school teacher.

"Imagine", suggested Mr. Sinclair, "the wife of five Prime Minister working in a classroom."

In contrast to the "hard" learning in Russia, Mr. Sinclair noted a "certain softness, even flabbiness in our education", and suggested that "perhaps we are becoming soft."

He had seen recent reports that only about 50 percent of the North American student body took algebra and geometry and only about 10 percent gave attention to chemistry and physics.

He had seen too, a recent survey of American student opinion of the Russians. Many, in others, had come since schools in the U. S. and Canada were "streamlined".

There had been a considerable number of students who regarded the Russians as "good fellows" and "good for-squares and long-hairs", and "not so bad looking", and "interesting enough t make it worth the trouble".

But good though he had found the Russian system of education, and productive the Russian drive for work, Mr. Sinclair was convinced that together they lacked the power to overcome the "rigidity" of the Communist system and thereby give the Soviet the world domination they had set their sights on.

The "flexibility" of our free enterprise system gave us the protection we had in the Soviet's "rigidity", but only as long as we maintained the drive, energy and determination for progress.

"The free society", said Mr. Sinclair, "can meet the drive coming from the people, and not from the top as in the Soviet, is infinitely more productive. It's adjustable and more productive . . . as long as people keep hard at work."

THE PACKSACK

By GREGORY CLARK

All is well between the United States and Canada. Regardless of what may blow up in high level political circles between London and Washington, the Canadian Americans are going English in the way they dress. Take a look at the advertisements in the smart American magazines, a look at New York Esquire, the fashion books. There you see what the well-dressed American is wearing this year. And it's tweed, with slender pants, high lapels, an unbelievably tiny hat set on the top of the head, and a pipe in mouth. The fashion ads for the fall month, eighth of the year, a girl teller admitted in a rueful way why she was a "woe bit scared" by the bandit: she thought it was only her first holdup.

The modern bank was held up — fourth of the month, ninth robbery of the year.

Then a winsome girl in the cash cage said she thought the bandit may have had a drug addict because he had funny eyes.

"But I don't know whether he was a drug addict. I came from Penticton and haven't been in Vancouver long enough to know what a drug addict looks like."

Please girls.

Fullovef sweaters, turtle necks, or shirts of modest Tattersall design are worn with a wide variety of tartans in scarves, ties, socks. In more formal wear, quite a bit of black velvet is worn, as it was recently displayed by Noel Coward at the Met. Narrow shoulders, slender tweed legs, whether you are fat or thin, bow-legged or knock-kneed.

It is fascinating to watch for the changes in men's clothing that in style every few years. If you are old enough, you can recollect the time when men wore their hats at a rakish angle. It may start in what they call the underworld, but it is a thing through their nameres are as likely to be Muller, Petrucci, Popowski or Chu as they are Smith or Bellowsley. Then it spreads rapidly to the high and the low. Every twenty-eight sixes, including Texas, where there are just as many Texans as there are Americans, the Texan hat, they all want to mudsleys. But they all want to be English.

True, next year, or the year after, there will come the revolution. We back will come in vast padded shoulders, the Florida Spencer in cigarette, the hats of thick, squashy soles on the impossible shoes.

Being of scottish descent, I would rather not say this: but what is it about the English that inspires nostalgia, in mysterious waves, all over the earth?

TODAY'S TALK

By GEORGE MATTHEWS ADAM

KNOW WHAT YOU WANT

One reason why so many flounder and shilly-shally is that they have no idea as to what it is they want most. So they drift. No real purpose. No plan. They merely exist. On the other hand, there are those who do know what they want and go after it.

Never have there been so many opportunities. A life job awaits millions. Every day new jobs appear, new device calls for selling and distribution. Industry adds jobs and created before. I read in my newspaper, recently, page after page of advertisements calling for engineers — a wonderful business in which to be — for newer and more useful machines, planes, and cars are yet to come.

I have a friend who left his job in a small city to come to New York. He wanted to be a banker, so he took the first job offered, which was reporting bank-rates for a newspaper. Today he is one of the vice-presidents of one of the most famous banks in New York City!

Know what you want and pursue it. Not only will you become self respecting, but you will want will breed other and more useful wants, and you will be wanted man! The day is the way it should be. With a plan and a purpose, little by little you will realize the fate of wants, creating a desire for them in others.

Do not be certain that we live, grow, and become mature. But you must know what you want or you will be plagued with wants that you can't satisfy. And the world is full of beggars of us all, but we must the to one great want and make it dominate our lives. Like being a fine writer, poet, musician, scientist, or Authority, know what he wanted and so we have his magnificent paintings of birds. Charles M. Schwab knew what he wanted when he suggested to the elder Morgan that he become master of the newly organized United States Steel Company.

Personal Health Talks

By DR. WM. BRADY

The Bones Wither

Canadian says her wrist was broken a year ago (she said she broke it, but I don't believe it—it was probably an accident) and she lost the use of her arm. Two orthopedic surgeons have told she has osteoporosis with a something-or-other which I can't make out atrophy. Will I be an angel and tell her what it means. She is a secretary. (Mrs. R. H. C.)

The lady fails to mention whether she has regained the use of her arm or what her present condition is. I can only infer from her neat, regular, vigorous handwriting that she is a young woman, probably not over 45. Nor does she indicate whether she was disabled or confined to bed or chair or prevented from doing her usual work or getting a few miles of oxygen on the hoof every day. She might as well have used a telegram as follows:

Broke wrist stop lost use arm stop have osteoporosis stop angel stop tell me what it means stop.

Osteoporosis is atrophy, wasting, shrinking of bone.

It is the actual atrophy, shrinkage, softening. Lightening would be a better term, that occurs in advanced age, earlier in some instances, later in others. The bones are the natural storehouse for calcium and phosphorous. Removal of most calcium and phosphorus (calcium phosphate and carbonate) faster than the individual's metabolism can replenish the store makes the hard, heavy, strong bone soft, light, spongy or porous and weak.

I have literally heaped on the calcium deficiency of most Americans — and this, my dear wisecracker, is not just a notion. I dreamed up; it is the observation of recognized nutrition authorities.

Diet adult or adult with bone confined to bed or chair for weeks or months, illness or accident, suffers steady depletion of his or her store of calcium—unless he or she receives a daily ration of calcium and vitamin D to supplement the regular diet. This is the observation of many physicians who do not reject new fads and new nerves" after long disability.

The best health precaution for everybody: Milk is the best food source of calcium, and sunshine or cod liver oil (or fortified milk made or in the shade) on naked skin is the best way to insure your minimum daily requirement of vitamin D — which is essential for utilization of calcium in the body.

Our Culture Made in India

(Edmonton Journal)

Our growing knowledge of the antiquity of the Far East is bringing to ever sharper focus the contribution made by the Orient to world thought. The Indians, for example, anticipated Western "discoveries" in the field of mathematics and science, and many of their cultural achievements pre-date the Christian era. Professor Hesse-Wartegg, in his article in Caravan of India, published by the Indian information service, Professor Hadi Hasan delves deep into history and produces facts which may startle, if not the Western scientists, then at least the people in the street.

He has no surprised to learn that Aesop's fables have their derivation in the Jataka, or Buddhist birth-stories. Professor Hesse-Hasan says, spread throughout Asia by the Buddhist missionaries. Or he may wonder at the claim that Chaucer's Pardoner's Tale is Jataka. Even the fact that the origin of sons of Le Fontaine's fables is the same source startles Buddhist writing. The Jataks tales have been historically proven to have existed long before 250 B. C.

The influence of India in the spheres of poetry and philosophy is also recorded, and both Goethe and Schopenhauer admitted to inspiration in Indian works. Further, Professor Hasan points out that Arabic and Persian writings, the things of experience are only phenomena of the Indian mind, and essentially that of the Hindu religious book Upanishads.

The influence of ancient India's achievement in mathematics, medicine, surgery and chemistry is no less remarkable. The Hindus, long before Buddhism was born, had repelled noses and ears by plastic surgery and performed amputations. The Arabic numerals from India to the Arabic script runs from right to left, Arabic numerals run from left to right.

Perhaps Professor Hasan is guilty of a little exaggeration in his article, but then Westerners, too, have been guilty of claiming for themselves all the glory and credit for what contribution to the world — and, it appears, with far less cause. The cultural achievements of ancient India and the Orient have long been known to the few and occasional chorusses of praise now being heard are as startling as they are welcome.

Nehru Gives Reds Warning

(Christian Science Monitor)

"We are in no camp and in no military alliance. The only camp we should like to be in is the camp of peace and good will, which should include as many countries as possible and which should be opposed to none."

These words from Indian Prime Minister Nehru, on the occasion of the visit to India of Nikolai Bulganin and Soviet Communist Party leader Khrushchev to New Delhi, restate the Indian position of friendship and neutrality as between East and West. But, timed as they are, they hold special meaning.

The two Soviet leaders in Burma and Afghanistan, also on the Soviet leaders' itinerary, to date have emphasized their closer ties to the Soviet orbit. In this connection Mr. Nehru's statement is useful to the whole free world which is made up also of the Western alliance and partly of neutral powers.

The Indian premier, with great powers, has nevertheless opposed Communism in India with marked success. That fact gives extra force to his statement that the Soviet Union not to expect too much from a visit of its dignitaries to New Delhi, encouraging though it may be.

Western countries, however, should not misread the stated protestations for this visit which Russia has made, particularly at the trade level. The Soviet Union of Russia's exhibits by far outdistanced all but the American. The Soviet Union not to expect too much from a visit of its dignitaries to New Delhi, encouraging though it may be.

Western countries, however, should not misread the stated protestations for this visit which Russia has made, particularly at the trade level. The Soviet Union of Russia's exhibits by far outdistanced all but the American. The Soviet show seemed to promise much in the way of selling and purchasing machinery and equipment to countries which, like India, are keen for industrialization.

Mr. Nehru, conscious of India's having received four to five times the amount of aid from the United States that Russia has promised, is certainly saying that aid from either side of the Iron Curtain must be equally welcome. It is in the position which the Soviet Union should find it handier than the United States to grant.

Strength for The Day

DR. EARL L. DOUGLASS

THE WORD OF GOD IS PRECIOUS

In 1890 Henry M. Stanley published in a London newspaper a list of books with which he started to travel across Africa as he secured subscriptions. The list consisted of 76 books — historical, scientific, classical, and fictional. At the end of 300 miles, he had ordered the casting away of all books save one navigation, an almanac, a set of Shakespeare, Sartor Resartus, and the Bible. Afterwards he had to give up Shakespeare, and as the journey went on and the necessity for conserving the strength of the man who were bearing the burdens increased, all books were thrown away except the Bible.

What a marvelous literature humanity has produced through the centuries. Yet if we had to give up all these books we could do so if we could still keep the Bible. How horrifying to think of giving up Homer; Dante, and Shakespeare. Think of the satisfaction and beauty which would go out of life if the books which these produced were to be lost. But think what would happen to the soul of man if God's supernatural directions, laws and principles which He has laid down for the building of our lives, the comfort of his promises and the hope of eternal life which he holds up to us in the Word of God, were to be taken from us. Then we would become as beasts of the field.

The Bible is our most precious possession. Almost everybody owns a Bible, but only those possess it who have taken its teachings into their hearts.

SCOTT'S SCRAP BOOK
By R. J. SCOTT
HERE ARE 39 STYLES OF LIDDIE IN HANDY SIZE AND SHAPE, BOXED OR BY REEL OR BULK.
SCRAPS
JETTY
What a Lovely Lighter Weight!
IT'S ALL THAT AND MORE!
15 Per Cent OF ALL-CUT MILK AND WHEAT AS WELL AS WHALE OIL HAVE BLACK-RED, CLOTTED BY-GO CHEMICAL OF DEVIL DYE.
IN U.S.S. CLOCKER OPERATING WELL ON WAVES.

Mr. and Mrs. John J. Brickley in front of their plantation home at Del Carmen in the Philippines, former Marysville boy, Mr. Brickley has been out of this country since 1925, working in the tropical sugar industry.

Former Marysville Resident Manages Sugar Plantation

(Editor's Note: The following story is about a Philippine sugar-cane plantation and a former resident of Marysville. Some 30 years ago John J. Brickley, the present manager of the Pampanga Sugar Mills, near Manila in the Philippines, left Marysville to take up the sugar business in the tropics eventually settling in his present location. Recently an article on his business was published in the NIPA News, a newspaper circulated by the officers' wives of a nearby U.S. air base. It is published here with a letter received from Mr. Brickley himself.) Mr. Brickley is the Intelligencer's subscriber living the longest distance from Belleville.

Following is the text of Mr. Brickley's letter:

"Enclosed you will please find a part of the September 10, 1955, issue of the NIPA News, which is the official publication of the Clark Air Force Base Officers' Wives' Guild. Clark Air Force Base is the headquarters of the U.S. 13th Air Force and is the largest Air Force establishment in the Far East and would be comparable to, and perhaps larger than, Trenton, RCAF establishment. The 13th Air Force, with advance units stationed in Formosa, has been in conjunction with carrier-based planes, the bulwark of the air defences against Communist China in their threats to capture Formosa by attacks from the mainland.

"In this issue you will find an article pertaining to a Marysville boy, who left Ontario in 1925, to engage in the sugar industry in the tropics and who since then has been continuously employed in the same line of business in Cuba, Honduras and the Philippines.

"I may say that Pampanga Sugar Mills' plantations and haciendas immediately adjoin Clark Air Force Base on the southerly and westerly sides and Pampanda Sugar Mills' railway extends to within a short distance of its boundary. The actual distance from Del Carmen to Clark Air Force Base is about thirty miles. The writer has been granted the privilege of becoming a civilian member of the Clark Air Force Base Officers' Club and Mrs. Brickley is a member of the Clark Air Force Base Officers' Wives' Guild.

"Glad to say that the Ontario Intelligencer is arriving here regularly by surface mail from four to six weeks after publication and serves as a very interesting link between the past and present.

"Yours very cordially

"J. J. Brickley."

Here is the NIPA News feature on Mr. Brickley's plantation:

When you say "pass the sugar, please," and drop a teaspoonful or a cube in your coffee, you cannot visualize yourself dropping in a piece of sugar cane one foot in length, but that is how much it takes to obtain one teaspoon of sugar.

The sugar central at Del Carmen, a 45-minute drive from Clark Air Force Base is managed by and is the home and business of John J. Brickley, whose wife, Mary, is well known to the ladies of Clark.

What happens to that stalk of cane from the time it is harvested until you drop the corresponding pure sugar in your tea or coffee is a tremendous process involving hot only machinery requiring thousands of horse power to operate but also thousands of the simple razor sharp bolo knives of the Filipino farmers to harvest the cane. It also represents the means of livelihood of more than two million Filipinos throughout the archipelago who depend on sugar production for their food, clothing, purchase of homes and household goods.

HARVESTING

The sugar cane season lasts about six months, from November to May. During harvest time the fields literally swarm with resident and migratory Filipinos, their long sharp bolo knives glistening steadily in the sun and flashing in and out on the edge of a shimmering pale green sea of tall sugar cane, which is sent to the sugar mill, leaving the leaves shorn away to become fodder for cattle or to return to the soil as organic matter.

After the cane is cut, the long stalks are loaded on to wooden carts and carried to the railway and thence to the mill. Sometimes long lines of trucks, heaped high with the harvested cane stalks, can be seen along the roads during the harvest season.

SUGAR PROCESSING

At the Del Carmen mill, one can see the cane unloaded from the flat cars by means of giant steel claws that reach across and drag the cane from the railway cars and road trucks down onto the endless conveyor belt carrying the cane to the knives, crushers and rollers which extract the juice. The empty fibrous stalks, which have now become shredded and dry, are called "bagasse," a part of which is baled and stored and the remainder routed to the furnaces to produce the enormous amount of heat and energy required in the machinery to boil the juice to sugary syrup until all that remains is the crystalline form in sugar mixed with molasses or blackstrap. These are separated by centrifugal machines whirling at 1,600 revolutions per minute, and then the sugar is on its way to the warehouse and the molasses to huge storage tanks.

A portion of the molasses is used to produce industrial alcohol. At the distillery huge fermentation vats holding tens of thousands of gallons of molasses boil and bubble through the action of yeast on their contents and create the impression of a mad underwater animation until seemingly exhausted. Seven days of such activity, they become quiet and the resulting beer, or "wort", is passed through sets of still, with the final product as a limpid white liquid, with the potential power, medicinal and explosive qualities of raw alcohol.

A "SUGAR DADDY"

John J. Brickley, who, after 26 months of overseas service in World War I, graduated in agricultural engineering and entered the sugar industry in Cuba in 1925. Is the General Manager of the Pampanga Sugar Mills at Carmen. Mr. Brickley has spent his working life in sugar production in Cuba, Honduras and the Philippines, capacities varying from junior overseer to superintendent of agriculture to vice-president, and his long and constant association with the industry might claim him as a "Sugar Daddy" in the proper sense rather than the usually accepted interpretation of the term. John and Mary Brickley are occasional visitors to Clark where they have many friends.

A VAST PLANTATION

The Sugar Mills process as the cane from approximately 12,000 acres of plantation area of which about 10 per cent is operated by the mill as an agricultural project, which includes the most of the cane areas to the north and west of Clark Air Force Base. Of the 28 sugar mills operating in the Philippines, it ranks tenth in size and capacity.

Its compound, which includes the staff and workers' quarters, a modern 22-bed hospital, the sugar mill, distillery, saw mill, garage and motor pool, material and sugar warehouses, electric light plant, malaria control unit, club and guest house, bowling alleys, tennis court, swimming pool, and a telephone system extending to the plantation areas and connected with the Philippine Long Distance Telephone Company, is considered one of the best maintained in the Islands.

Its railway system, including it locomotives and 100 kilometres of track, is about 50 per cent of prewar, as the modern trend has been to transport increasing quantities of cane by road trucks. Pampanga Sugar Mills' annual production is about 65,000 tons of sugar, 15,000 tons of molasses, and 1,800,000 liters of industrial alcohol. The normal working force varies from 500 to 1,000 persons, not including those engaged in agricultural work in the company's farm projects.

23 New Cubs Invested At Tabernacle

The investiture of 23 new Cubs in the 5th Belleville Cub Pack last Wednesday evening raised the total of boys to 54. The meeting was held in Tabernacle United church auditorium with a large audience of parents in attendance.

The parents were welcomed by Cubmaster, Malcolm McClelland, and asked to stand at his right while their sons were being invested. Owing to such a large investiture and the long ceremonies, the boys were brought forward in groups of two, three and four.

INVESTED CUBS

The boys invested as new Cubs followed in this order—Grey Six: Ricky Irvine and Jimmy Buker; Black Six: Paul Williams, and Paul Hunter; Red Six: Bruce Fitzgibbon and Stephen Turner; Blue Six: Wayne McKee, Larry Wiley and Jody Sager; White Six: Francis Rose, Billy Juby and Gerry Ashland; Green Six: Raymond Bonisteel, Charles Kyd, Craig Dougherty and Grant Arnott; Orange Six: Allan Roberts, David McMullen, Douglas Dulven and David Biley.

An impressive part of the ceremonies was taken over by Scoutmaster Graham Sills, assisted by Scouts Jimmy Stansfield and Ralph Dougherty, when he invested the Rev. R. A. Rowley as chaplain of the 5th Belleville Cub Pack and Scout Troop.

Cubmaster Malcolm McClelland presented the two assisting Scouts with their Cub Instructor badges. As a fine example to both Cubs and Scouts, Jimmy Stansfield and Ralph Dougherty have completed their work as Cubs, and now, as members of the Scout Troop, have come back to help the Cub leaders train new boys. Scout Stansfield is one of the original members who came into the first meeting of 6th Belleville Cub Pack on March 8, 1953, when they started with three boys and three leaders. Two of the original leaders, Joyce Sabiak, (Rikki), and Norman Howard, (Oniiway), are still with the Pack.

Mr. Art Touchie, president of the Tabernacle Men's club, which sponsors the Cubs and Scouts, was introduced by the Cubmaster. Mr. Touchie expressed his pleasure in having a part in the splendid boys' work being done in 6th Belleville.

Many Cubs from this Pack have gone on to become Scouts and it is hoped that at least Thursday of another 23 boys doing their "good turn for the day."

Bishop Evans Confirms Four Candidates

BANCROFT. — Confirmation was administered to four adult candidates by the Right Rev. Kenneth G. Evans, M.A., D.D., Lord Bishop of Ontario, at a special service held at St. John's Anglican church, on Wednesday evening.

Candidates, presented by the rector, the Rev. E. Owen Johnston, were Mrs. R. G. Thomas, Mrs. George Lloyd, Clare Reid, and Robert Thompson.

Barrie Wiggins acted as Bishop's chaplain and Dale Twa, as Crucifer.

The choir, under the direction of organist, Mrs. D. C. Stencell, rendered a 17th century anthem, "Come Jesus, Holy Child," arranged by Dr. Healey Willan.

Altar and church flowers, in memory of the late Francis McCrea were placed by his mother.

In the parish hall, after the service, the Bishop introduced a color film depicting highlights of the Anglican Congress held last year in Minneapolis, Minn.

WIDOW ACQUITTED

FORT WORTH, Tex. (AP)—A district court jury Sunday acquitted Mrs. Mary Clark of charges of being an accomplice to the murder of her wealthy oil man husband, William P. Clark. The prosecution sought to prove that Mrs. Clark sought the large estate of her estranged husband, engineered his death.

'Hasty Pees' Fmish Second In Pistol Shoot

A team of marksmen from the Hastings and Prince Edward Regiment finished second in the annual pistol competition of 13 Militia Group held at the RCEME School, Kingston on Sunday.

Five units of the ten comprising the group took part in the competition with No. 11 Medical Company, Kingston winning top honors. Other units taking part were the 32nd Locating Battery, Brockville, the PWOR Regiment, Kingston and the 3rd Madison Battery of Gananoque.

Members of the "Hasty Pees" team were Major W. T. Beatty; Captain R. R. Vaughan, Lieut. R. Q. Phillips and WO 2 Howard Kokesh. Lieut. R. Guy was the spare member.

The Hasty Pees won first-place honors in the 1954 competition.

MAYOR JACK BOTH'S
Committee Rooms
223 FRONT ST.
(Quarters Formerly Occupied by Cook's Cigar Store).
PHONE NUMBERS
WO 2-3473 — WO 2-3474
WO 2-4877 — WO 8-7701

It's fun, it's easy, and best of all it's economical. Why don't you try it today — we have complete instructions and material, so it's a "one stop" for you. There are many many items for you to build.

TOYS
FURNITURE
BOATS
REMODELLING

GET YOUR FREE PLANS TODAY AND START SOON

ARTHUR A. SILLS & SON LIMITED
LUMBER - PLYWOOD - ROOFING - WALLBOARD - INSULATION - DOORS - WINDOWS - Head Office 285 Coleman St. Phone WO 8-6721
LUMBER YARD - 63½ FRONT ST. N. - Woollard 8-6733
Belleville, Ontario

FOR THE FINEST IN
SHIRT LAUNDERING
DIAL

SHIRTS . . 20c Each

children have FUN while they LEARN with VIEW-MASTER

3-Dimension color pictures

Your children will enjoy Wonders of the Deep . . . 20,000 Leagues Under the Sea . . . Alice in Wonderland, in thrilling "come to life" realism. Get a View-Master 3-Dimension pictures — they're educational fun. Choose from wholesome picture reels from adventure, travel and many other subjects. Build a picture library for your children.

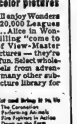

Check This Partial List and Bring It to Us
Wonders of the Deep — The Constellations
20,000 Leagues Under the Sea — Fairytales
Alice in Wonderland — Birds
Space Center — Mammals
Story of Switzerland — Prehistoric Animals
Seven Wonders of the World — Presidents
Fairyland Stories — Washington Sights
Bowery Boys — Canadian Pacific
Mexico — Niagara Falls
Hawaii — Shakespeare
Bible Stories — The Sudan

VIEWER $2.95 plus 50c EACH

SEE THEM AT
DUFF'S—DRUGS
"YOUR FRIENDLY STORE"
WO 8-7225 WE DELIVER

Tomorrow
TUES. NOV. 29th.
HEAR
JANE FORRESTER
Candidate for Mayor
AT
11.35 a.m.
ON
CJBQ

Baghdad Pact Creates Threat Says Russia

MOSCOW (AP) — The Soviet Union warned Iran Saturday its membership in the Baghdad pact creates a threat to Russia and it will have to answer for "possible consequences."

Foreign Minister V. M. Molotov handed Iranian Charge d'Affaires Elias Sanai a note brazenly rejecting the Iranian contention that the pact is an instrument of peace and security.

The Soviet note followed a bitter Soviet press campaign against the pact, which links Iran with Britain, Iraq, Turkey and Pakistan in a military alliance allegedly along Russia's southern frontiers.

The prime ministers of four nations and British Foreign Secretary Harold Macmillan held their initial meeting in Baghdad last week and they completed a permanent organization with headquarters in Baghdad.

"We're going home for Christmas!"
on the SUPER Continental
...modern, dieselized"

ONE NIGHT ON THE TRAIN TO WINNIPEG
Money-Saving Family Fare Plan
LEAVE TORONTO 6.00 P.M.
The Super Continental serves Winnipeg, Saskatoon, Edmonton, Vancouver, features Family Fare Plan, low-cost coach service, wide range of accommodations.
CANADIAN NATIONAL RAILWAYS

E. N. GILCHRIST, City Passenger and Ticket Agent, 161 Front St., Belleville Ont. Dial WO 2-3600

SAVE Your Money!
FOR
ALBERT'S STYLE SHOPPE'S
BIG SELL-OUT SALE
STARTING THURSDAY MORNING
8.30 A.M.
STORE CLOSED MON., TUES. & WED.

TOY CIRCUS

Hurry . . . hurry . . . hurry to the BIG show for the small fry! Santa bows in with a colossal collection of toys for girls and boys of all ages . . . stages an exciting preview of the very merriest Christmas ever!

WALKER HARDWARE
NAPANEE BELLEVILLE COBOURG

SOCIAL and PERSONAL

Mrs. Harry Sipe left by plane, Saturday morning for Regina, to attend the funeral of her mother, Mrs. Edith McCullough, who died on Friday.

• • •

Among those from Belleville and vicinity attending the recent Comerford-Hopson wedding in the First Baptist church, Oshawa, were Mr. and Mrs. William Chambers, Mr. Lorne Chambers, Mr. and Mrs. Harold Comerford, of Eldorado; and Mr. Roy Stephenson of Belleville.

Weddings

BAKER—FARRELL

The Church of St. James the Minor, Lindsay, was the setting on Saturday, November 12, at 10.00 a.m., for a lovely late fall wedding when Marcella Theresa Farrell, of Sunbeg, R.R. 2, daughter of the late Mr. and Mrs. Angus Farrell, became the bride of John Alphonse Baker, Dunsford, son of Mr. and Mrs. Frank Baker. The Rev. Father LaMarche officiated.

Miss Jo McCoy, church organist, rendered the wedding music, and the soloist was Miss Rita McAvoy.

The bride, who was given in marriage by her brother, Mr. Vincent Farrell, was attired in a charming bridal gown of floor-length imported nylon net, beautifully lace and nylon tulle over slipper satin with molded lace bodice featuring a nylon yoke, small lace collar with scalloped edge, and lily-pointed sleeves. The bouffant double-tiered skirt was accented by lace inserts. Her French illusion veil, in fingertip length, was caught to a Juliet cap of slipper satin and lace, and she carried a bridal bouquet of red Bettertime roses.

Mrs. E. Tremain, (Jean), of Stratford, Ontario, sister of the bride as matron of honor, wore a turquoise taffeta gown in floor-length with matching jacket and hat. Mrs. Greeley Area a classic bouquet of pink Briarcliffe roses tied with pink mallise and ribbon.

Miss Rita Farrell of Windsor Ontario, sister of the bride, was attired in copper crystalette, of floor-length, with matching hat and bracelet. She carried a bouquet of Talisman roses tied with green ribbons and mallise tufts.

Mr. Clifford Baker of Dorchester, R.R. 1, attended the bridegroom, while Mr. James Farrell of Peterborough, and Mr. E. Uniacke of Marmora, were ushers.

The wedding reception was held at Hotel Sterling, where the bride's table was draped in shimmering black, embossed taffeta with black velvet hat and accessories, and orange-red rose. Bettertime roses, received the guests, assisted by the bridesmaids, together who wore teal blue with corsage of Briarcliffe roses.

Following the reception, the young couple left for Montreal, Quebec, and other eastern points, the bride travelling in a copper-toned two-piece ensemble, with beige wool top coat, and brown accessories. Mr. and Mrs. Baker will reside in Belleville, R.R. 1.

Guests were present from Exton, Sask.; Peterborough, North Bay and Marmora.

COMERFORD—HOPSON

The First Baptist church, Oshawa, was the scene of a wedding on Saturday afternoon, November 19, when Marjorie Ruth Hopson, daughter of Mr. and Mrs. Ralph Hopson of Oshawa, was united in marriage with Claude Alvin Comerford, son of Mr. and Mrs. Harold Comerford of Eldorado.

The Rev. L. D. Begg performed the double ring ceremony.

Mrs. Mabel Joyce presided at the organ and Miss Norma Bowen sang "The Wedding Prayer". "The Lord's Prayer" and "A Nuptial Benediction".

Given in marriage by her father, the bride wore a floor-length gown of carnation white corded taffeta featuring a long-sleeved bodice with a turn-over-collar. Her fingertip veil of tulle illusion was held by a halo of lace and sequins and she carried a cascade of white chrysanthemums and pink carnations.

Miss Helen Milne was maid of honor. The other attendant was Mrs. Vernon Field. Both wore identical ballerina-length gowns of rust corduroy with matching swirl feather headdresses, and short yellow tulle mittens complimenting their cascades of yellow chrysanthemums.

Miss Janice Branton and Miss Doreen Courchesne were flower girls in short frocks of yellow taffeta. They wore matching bandeaux, and carried a basket of rust chrysanthemums.

Mr. Roy Stephenson of Belleville, Ontario, was best man. The ushers were Mr. Douglas Comerford of Toronto, and Mr. Douglas

Induction Service Held By Hi-Y's

The Y.M.C.A. was the scene of an impressive candlelight induction service of the Girls' and Boys' Hi-Y Clubs on Saturday evening. This induction service is the official ritual that formally introduces those who are worthy and have expressed a desire to be one in the fellowship of Hi-Y.

Bob Vaughan, president of the Boys' Hi-Y, asked the candidates if they would accept the Hi-Y purpose which is to create, maintain and extend in the home, in the school, and throughout the community the high standards of Christian character, and the Hi-Y platform of clean speech, clean sports, clean scholarship and clean living.

The induction team consisted of Beverley Fox, Bob Vaughan, president; Jean Cornish, Dick Hurst, vice-president; Judy Holgate, Hip Case, secretaries; Josephine Hurst, Garry Durno, treasurers.

GUEST SPEAKER

Stan Symington, general secretary Boys' Work of Y.M.C.A. in Belleville, presented the pins to the new members and was the guest speaker at the service. Mr. Symington's service and the banquet prior to the induction were fine.

Nancy Matthews and Jim Wambold received the touch on behalf of the Girls' members.

At the banquet the honored guests were Mr. and Mrs. Symington, Mr. and Mrs. Diamandides, Mr. and Mrs. Greeley Area, Mr. Cleveland, Mr. and Mrs. Robert Vaughan, (chairman); Mr. Stan Symington, Beverly Fox and Mr. and Mrs. Linton Read and Mr. and Mrs. Clarke.

Sandford of Oshawa.

The reception was held in the church hall, where the bride's mother received wearing navy blue satin brocade, with a small lace collar and scalloped edge, and matching accessories. The bridegroom's mother was also attired in navy, with brown silk tweed with a bat of gold sequins. Both wore corsages of red carnations.

For the honeymoon trip to Ota the bride travelled in a cherry red bengaline dress with a black velvet hat, coat of leopard blue fleck wool. On their return the couple will reside in Oshawa.

BRANT—DODREN

White and yellow chrysanthemums arranged in a altar in Christ church, Deseronto, on Saturday, November 19, at 2.00 p.m., for a lovely wedding when Beatrice Marina Doreen of Deseronto, daughter of Mr. and Mrs. Joseph Doreen, became the bride of Arthur Elgin Brant, son of Peston, son of Mr. and Mrs. Joseph Brant of the Rev. Walter Smith, rector of the church officiated.

The soloist, Miss Shirley Fisher, sang "I Love You Truly."

Given in marriage by her father, Mr. Joseph Doreen, the bride wore a floor length bridal gown of Chantilly lace and nylon net over satin, fashioned in cocktail length, with long sleeved bolero jacket. She wore a matching headdress that fingertip veil of nylon embroidered net, and carried a bouquet of white stephanotis and red roses.

Miss Evelyn Lott, as bridesmaid, was attired in a cocktail-length gown of yellow nylon net over taffeta, with matching headdress, and carried a bouquet of bronze mums.

Little Elaine Mowbray, niece of the bride, was sweet in her shrimp pink nylon net over taffeta, with matching headdress and nosegay of fall flowers.

Master Keith Brant, nephew of the bridegroom was ring bearer.

Mr. Marvin Sexton, Picton, attended the bridegroom, while Messrs. Glen Brant and Ronald Brant, acted as ushers.

The wedding reception for 300 guests was held at the Council Hall, Tyendinaga, where the bride's mother, wearing cherry red crepe, received the guests, assisted by the bridegroom's mother, who wore navy blue and grey.

For the wedding trip, the bride chose aqua-toned ensemble. The bride and bridegroom will reside in Picton.

Guests were present from Buffalo, Waterloo, N.Y.; Kingsmouth, Toronto, Belleville, Picton, Deseronto and Napanee.

"It was easy... I just looked in the YELLOW PAGES

When you can't shop in person—use the YELLOW PAGES of your telephone book

276 Children Under Care Of C.A.S.

The monthly meeting of the Children's Aid Society was held at Bridge Street United Church, on Thursday afternoon. Mr. C. B. Morgan, the president, presided and welcomed back Mr. J. H. Legate after a lengthy illness.

Following the acceptance of the minutes of the October meeting the treasurer, Mr. C. L. Ross, presented his report. He stated that approximately $8,000 was to be received from municipal and provincial grants and the community chest.

A new constitution, varying the one which was accepted at the annual meeting was introduced by Mr. H. R. Park and approved by the board. Mr. Park stated that the original constitution was not acceptable to the minister of public welfare as it referred to the alteration which had been previously made by it in line with the thinking of his department.

WORK COMPLETED

Mr. Morgan reported that the three committees which he had appointed in September to study the work of the society in that area which is financed by voluntary sources — municipal and provincial grants, community chest and private giving, have now completed their work and their reports will be available at the next meeting.

On inquiry by the president, Mr. M. J. Hanna, speaking for the county council, stated that the system of reporting preventive work done by the society in each municipality monthly to the clerk of that municipality was working as he was aware, satisfactory. This reporting was requested by resolution of the county council in August of this year.

Mr. Morgan advised that he had learned that the county council had asked Mr. A. Kerr, clerk of the county of Essex to speak at their December session on grants for preventive work to Children's Aid Societies. Mr. Morgan noted that Mr. Keeley was a member of the minister of public welfare's advisory committee to the child welfare branch and expressed appreciation that the interest that the county is taking in the work of the society to the warden, Miss Sprackett, said Mr. Morgan: "those responsible for bringing Mr. Keeley here are to be commended for giving the members of the county council the opportunity to learn how they do things in other areas."

276 UNDER CARE

Mr. Bruce Kerr, the local director, reported that the society had 276 children under its care, of which 180 lived with foster parents to whom the society paid maintenance; 28 were in free homes; 42 on adoption probation and 16 in some form of institutional care." Four children, all of whom had been wards, had been admitted during the month bringing the total number of admissions for the year to 55. Of this number 33 had been found by the court to be the responsibility of the county of Hastings; seven of Prince Edward county, three to Belleville, and the remainder to outside counties, including the Province of Ontario and the Federal Department of Indian Affairs. Mr. Kerr stated that of the 35 children found to be the financial responsibility of the three local municipalities, 16 were born out of wedlock, leaving only 19 adolescents, 12 neglect, dependion and other causes. Of this the society can be rightfully proud as it would be an indictment that the increased program of preventive work by the society had declined.

The local director requested that the board approve the appointment of Mrs. Lillian Hartley of Bancroft, as assistant to the foster home placement officer. Mrs. Hartley is a graduate of the University of Toronto School of Social Work and has had wide experience in the Children's Aid field having worked in the Ottawa, Windsor and more recently Sudbury societies.

Mrs. E. E. Pollwell and Mrs. H. McCabe proposed that a joint meeting of the board and staff to be held in the early part of January dinner party early in December. Their suggestion was unanimously approved and Mrs. Russell Mc. J. Kerr, clerk, and committee to take care of the necessary details.

K. of C. Hold Open House, Supper, Dance

Close to 200 people made up of members of the Belleville Council of the Knights of Columbus and their ladies took part in the Advance Friday evening at Columbus Hall, on Front St.

The occasion of the affair was the completion of the extensive renovations made in the downstairs section of their building. These renovations, on a whole, practically amounted to rebuilding, have been going on these last few months under the guidance of Bro. Frank Domenico, president of the Columbus Club, and the finished product gives the Belleville Council a hall which is possibly the most attractive and best equipped hall of its type in the entire district.

The new section was tastefully decorated with new furniture, drapes, and fixtures which blended well with the sparkling completely new equipped kitchen and other modern facilities.

Corsages were given all the ladies provided by Bro. Al. Durtin,

WHEN COLDS make HIM CRY—
Give Your Baby Relief that
DOES MORE THAN WORK ON CHEST!

When a chest cold strikes, use Vicks Vapoltub — the proved medication that acts 4 ways at once.

When you rub it on, Vapo-Rub quickly relieves muscular tightness. At the same time, VapoRub's medicated vapors bring relief with every breath. Soothing vapor medication travels deep into Baby's nose, throat and large bronchial tubes. Congestion starts breaking up. Coughing eases. Warming relief comes, lasts for hours.

So when colds strike, depend on—

VICKS VAPORUB

Rub up Relief...Breathe it Relief

Vicks and Vapoltub are Reg. Trade Marks.

Clifford Templer Heads Community Concert Group

The annual meeting of the Belleville Community Concert Association was held Friday evening at the Y. M. C. A. The President, Mrs. Frances Fluke, presided as Chairman.

An overall picture of the past season's activities was provided by the reports of various committee heads and executive personnel. This again showed that the Association as a whole had had another successful year in all aspects. Many items of interest were discussed and attended to.

For the forthcoming year the nominating committee presented a slate of officers which was voted upon and accepted. The new officers are as follows: president, Mr. Clifford Templer; first vice-president, W. B. Vanderwoert; second vice-president, Judge J. C. Anderson; third vice-president, Miss Leona Riggs; secretary, Miss Evelyn Collier; treasurer, Ray Lennox; campaign chairman, Mrs. Edgar Buchanan. The four incoming directors chosen were Mr. C. E. Moore, Mr. Rod Cameron, Mrs. L. W. Langlois, and Mr. Jules Abbey. Mrs. C. Hills selection committee will consist of Dr. A. C. Locke, W. D. LaTarge, Mrs. Fyvie Barkley, Miss Phyllis May, John Deacon, Alec Gordon, Eugene Bayeur, Robert Tanner and the President and campaign chairman. New honorary members for the board at large roll included Mrs. Egerton Boyce, Mrs. Victor Barkley, Mrs. Freeman Burrows, Mrs. Robertson Collins, Mrs. A. O. Drysdale, Miss Norah Murray, Jim Clarke, Mrs. Raph Warren and Mr. Stan Wiggins.

The incoming president Mr. Templer, graciously thanked Mrs. Fluke for the wonderful way in which she has aided the Association during her term as president and for the many things that she has done to better the musical life of Belleville. He also thanked various other persons for their splendid contributions of effort and work during the past year.

While the supper was provided with the assistance of the members' wives and the services of Brother Gerry McEvoy and Leo Buckley.

The music of Hammy MacDonald and his orchestra also contributed greatly to the success of the evening, the arrangements for which had been handled by Lecturer, Rob. Collins, and his committee.

An official opening is being planned at an early date.

Women's Institute

PARKDALE W.I.

The November meeting of the Parkdale W.I. was held at the home of Mrs. N. Banok.

The meeting opened in the usual manner with Mrs. Keeble presiding.

Roll was answered by 16 members reciting a poem or part of a poem they learned in school.

A report on the Bazaar committee was heard. It was decided to collect toys and clothing for the Salvation Army for Christmas. Each member is to bring her gift to the December meeting which will be held at the home of Mrs. R. Bird.

Mrs. N. McKibbon conducted a short sing-song.

In the absence of Mrs. A. Robinson, Mrs. C. Keeble read the November Events. A sale of home made cookies followed.

The motto "Make good use of today, and tomorrow will be history" was prepared and read by Mrs. C. Miller.

This W.I. would like to thank the Canadian W.I. for its interesting program Monday evening.

Mrs. N. McKibbon read a paper on the history of Belleville, which was compiled by Mrs. A. Reid, who is Historical and Research convener.

Two games were then played under the convenorship of Mrs. Fred Domenico, president of the Columbus Club, and the finished product gives the Belleville Council a hall which is possibly the most attractive and best equipped hall of its type in the entire district.

The new section was tastefully decorated with new furniture, drapes, and fixtures which blended well with the sparkling completely new equipped kitchen and other modern facilities.

Corsages were given all the ladies provided by Bro. Al. Durtin,

Women's Activities

FLAINFIELD WMS

Mrs. Clarence Hall was hostess in November for the Thankoffering meeting of Plainfield WMS.

Mrs. Clayton Hall, 1st vice-president, was in charge in the absence of the president.

Mrs. Wesley Hall took the devotional "The Call to Fellowship" from "The Missionary Monthly." Mrs. Kerr, Mrs. Elliott and Mrs. Bradshaw, gave the two readings from Matthew 25, 10, 11. Mrs. Harry McCreary favored with a solo "For His Blessings."

Thank-offering received was $29.60. The treasurer reported $11 had been sent to Regina. Also a letter of thanks was read from Mrs. Hallet in the flowers and cards.

The next meeting will be on December 14.

Mrs. C. Treverton, group leader, gave a chapter of the study book, "Our Church and First Canadians and the Different Indians and Mission Hospitals in Canada" Mrs. Middleton closed with prayer.

Plainfield WA held a brief business session.

Hostess and helpers served refreshments and a social half hour was spent.

SHANNONVILLE W.G.

The regular meeting of the Woman's Guild of Shannonville Trinity church, was held Thursday evening at the home of Mrs. McBride with an attendance of 13.

The president, Mrs. S. Pringle, had charge of all and opened the meeting.

Short business period was conducted. The treasurer, Mrs. Whittle, gave a good report.

Directed by Mrs. Spencer, a game by "Beating the Consequences" was enjoyed by the members.

Mrs. Pree closed the meeting with prayer.

The hostess served refreshments and a social hour was spent.

ROSE HALL W.A.

The Rose Hall W.A., Hillier, recently met at the residence of the home of Mrs. Lewis Wyllie.

The president, Mrs. Cunningham, presided, with Miss Istead, acting secretary, and Mrs. A. Vanderwoert, pianist.

Mrs. Cunningham extended a warm welcome to the members and opened the meeting.

Correspondence was discussed and letters of thanks read.

Mrs. A. Wanamaker had charge of the worship service. Theme song was followed by the reading a portion of Psalm 23. A talk was given by "World Conditions and Armistice".

Mrs. Reed and Mrs. L. McCartney favored with a lovely duet. This part of the program was concluded by singing "O God Our Help in Ages Past" and repeating.

Six members have subscribed for "Missionary Monthly" and a portion read at each meeting, Mrs. W. Young being the convener.

Mrs. Cunningham had charge of Sunday School in buying Christmas treats for the children.

A quilt has been purchased by Mrs. H. Wight.

Readings were given by Mrs. D. Davis, Mrs. Cunningham, Mrs.

CWL Holds Regular Meet

The regular monthly meeting of St. Michael's sub-division of C.W.L. was held in St. Michael's high school on Tuesday evening, November 22. Mrs. R. E. Burley presided. The minutes of the previous meeting were adopted as read. The corresponding secretary, Mrs. K. Bland, sent three letters of condolence, five 'get well' cards and one baby congratulation card. Mrs. J. E. Boyd gave a detailed financial report. She stated that 1,035 pounds of clothing had been sent to various missions to the present time this term.

Miss A. Doyle 1st vice-president reported that 320 members had renewed memberships to date.

In the absence of Mrs. A. McFee, madam president stated that 60 visits were made to patients in hospital during October. Mrs. J. Walsh will be visitor for January. Mrs. A. McFee will look after Christmas gifts of cheer for hospital patients.

Mrs. B. E. Burley and Mrs. T. Flurey, convener and co-convener of the social, announced the six dances thanks to everybody who helped in any way to make the bazaar such a huge success. The pretty quilt and dog were also sold, raffled by Mrs. Kenneth Bland. The door prize has not been claimed. Would the holder of No. 104289 please bring WO-8-5024 and get your prize?

The League in conjunction with the Catholic Men's Club will sponsor the Queen of Hearts' ball on February 14. The League is also planning a Valentine tea at the home of Dr. and Mrs. F. B. Ross early in February.

Mrs. John Buchan, newly-elected president of the Hospital Auxiliary for Province of Ontario, will be guest speaker at the next meeting, December 13.

The guest speaker of the evening, Mr. Robert Temple, B.A., barrister, gave an interesting and instructive talk on an all-important subject, "Safety at Will."

The guest speaker was introduced by Mrs. C. Crouch and thanked by Mrs. T. Flurey.

Following adjournment, tea was served by the ladies of Samson Ward.

Wight and Mrs. W. Conley.

During luncheon preparation, a short contest was enjoyed.

Owing to the absence of Mrs. Poulter, Mrs. W. Cunningham, assisted Mrs. W. Conley and the hostess, Mrs. Wight in serving a delicious luncheon.

Mrs. McCartney thanked the hostess for opening her home, the assistants for their kindly help, and all who had contributed to making the meeting a successful event.

The Christmas meeting will be held at the home of Mrs. B. Reed. Christmas tree and revealing of the "Secret Pals", for '55 will be featured.

Wesley W.A. Elects New 1956 Officers

The regular meeting of the Wesley W.A. was held at the home of Mrs. H. Wright, with 13 members attending.

The president, Mrs. Windover, presided over the meeting, and read a short meditation.

The devotional period was taken by Mrs. Denike.

The treasurer, Mrs. Stewart, gave a splendid report.

The copper contest ended with $14.14. Mrs. Wilson was the prize given by Mrs. Saylor for the most coppers.

Candlelight service is to be held at Wesley church, Christmas eve.

The Christmas meeting will be held at Mrs. Percival's on Tuesday, December 20.

OFFICERS ELECTED

Mrs. Percival presided over the election of officers for 1956 president, Mrs. J. Sigwart; 1st vice-president, Mrs. R. Bulmer; secretary, Mrs. H. Rutter; treasurer, Mrs. H. Wright; press reporter, Mrs. J. Flower; convener, Mrs. D. Rush; card convener, Mrs. Gunn.

A social half hour was spent after the meeting.

AT
Paul Mercier's

THE ROLEX OYSTER PERPETUAL

Payments may be arranged to suit your budget at no extra charges.

$1 will hold your selection until Christmas.

Paul Mercier
BELLEVILLE'S LEADING JEWELLER
AT THE FOUR CORNERS
DIAL WO 2-3427

AT
Carson Elliott
The happiest person at Christmas is the one whose table is laden with Carson Elliott's Candies.

...wonderful values in
McBRINE BAGGAGE
For the happiest "thank you" give the giving of happy holidays by Canada... Handsome, practical baggage selected from our big stock... Thrilling gifts for those special names on your list.
Choose from our many
CHRISTMAS SPECIALS!

The 'Commander' set in top grain cowhide. Very handsomely styled—in Lisle Lined.
TWO-SUITER..... $55.00
COMPANION AIRKOIT.... $39.50
BERKLEY BAG..... $24.95

Deluxe Rawhide 'open stock' set superbly crafted and richly lined. Shown are:
LADIES' AIRCPACK..... $74.95
HAT AND SHOE CASE..... $59.50
TRAIN CASE..... $42.50

Most popular of lightweight airplane baggage—McBrine 'Cosmo' open stock set includes:
4-HANGER AIRCPACK... $32.50
18" OVERNIGHT CASE... $19.95
TRAIN CASE..... $19.95

Leslie's Shoe Store Ltd.
"Better Shoes Properly Fitted Mean Better Value and Extra Comfort"
255 FRONT STREET DIAL WO 8-6251

Full-Length CLOTH COATS
Featuring English Mohair Tweeds
Original value 79.95
Real Savings at $49.95
DEMI SIZES for 5 ft. 5 and under.
Sizes 9½ to 15½. Others 14 and 16.
NOW ONLY $36.88

SPECIALS . . . in
JERSEY BLOUSES
JACKETS
SKIRTS

By a Leading Maker
First Quality HOSE
51-gauge, 15-denier
Sizes 8½ to 11. Perfect for gifts.
only 79c

"It's A Delightful Place to Shop"
The Georgia Salon
226 FRONT STREET DIAL WO 8-6330

GOOD MANNERS

By MRS. BEECKMAN

ERE COMES CHRISTMAS . . . AND CHRISTMAS MESSAGES

"Christmas messages," said Dickens, who was very, very fussy about the meaning of Christmas, "are a great accumulation of friendly recollections." Let these words ring Christmas bells in your thoughts as your heart rises days as you are planning your send Christmas cards. "Friendly recollections" . . . heart-warming, endearing, treasures of Remembrance!

INSPIRING THOUGHT . . .
EVERYONE LOVES TO RECEIVE A CHRISTMAS CARD!

ear Mrs. Beeckman:

At long last I seem to have arge this year's card request Card greeting cards. I'm hoping at the reason is that I've been ying very hard to become a more thoughtful person! Hereto- ve certainly been remiss sending cards, never made uch of a point of it, sent just a few to some relatives and a few r friends. But this year I keep finding of so many more friends d really like to send cards to. iends who have been so nice bout keeping me on their list for hristmas cards even though haven't had them on my list for ards. And now I'm even beginning think of sending cards to some equaintances whom I meet often r only occasionally. I'm a two career woman, keep house for my sband and teenage son, and am ersonally an office), Is it necessary proper to send Christmas cards to these acquaintances (when ou've never sent cards to them before), and perhaps to those who serve you in various ways during he year?

Ruth S.

Yes! . . . my enthusiastic yes! . . . to "follow the star" of kindhearted, right - hearted ling to make your Christmas thoughts speak this year. A Christ- as card is a Good Gesture of Good Will, and by course it's proper, thoughtful, to send cards not only to relatives and intimate friends (even if you've never sent them cards before), but also to non- olesce friends, and to acquaintan- s whose paths so pleasantly cross ours, and yes, even indeed- ness who receive them from you han you can ever think or ever now. Hearts have an endearing ay of being touched by a kind hought.

Christmas time is the perfect me to send cordial greetings to ho kind people who serve you uring the year . . . and in your ay life there are doubtless many ho are most helpful. "The butch- , the baker," and the others in our daily round. The Delivery an or boy from the grocer's. The he boy who delivers your news- per. The always-willing post- an.

Note: if you give a Christmas tip r a gift to any of these-who-serve, lways accompany it with a oughfully - chosen Christmas ard. And it's always a nice idea add a personal message to the rinted message. For example: Our Christmas greetings to you, ur appreciation, and best wishes r your New Year."

Keep up your good Christmas card resolutions!

WHERE IS THE "HEAD" OF THE TABLE?

ear Mrs. Beckman:

In our new house our "dining re" is a part of the living room, nd our dining table is placed in is space, which is next to the itchen. Both ends of the dining- able are the same distance from the kitchen door through which the ood is served. I'm enclosing a ketch. My problem is this: is the ead" of the table the end near- st the front entrance or the end- ing the front entrance, with my usband opposite me. Right — D.

The "head" of the table wherever the hostess sits. And should certainly say you are ght to take your place at the end f the table facing the living room rea and, beyond that, the front ntrance.

AYDS
VITAMIN AND MINERAL
REDUCING PLAN
Lets you loose weight without dieting — says Arthur Godfrey.
$3.25 per pkg.
SELDON'S
DRUG STORE
WO 8-1983 2 Deliveries Daily

BEAUTY

By HELEN JARIESON

HAIR-SETTIN GIN A TRICK

Side bangs should be set with pincurls turned toward the part.

It takes a little practice to learn how to set hair correctly but any girl can master the art with patience and just a little knowledge. There aren't too many rules, but, these are the basic ones:

Part the sections of hair for curling evenly, and comb your hair smoothly. Curls should be placed in even rows, not wound up in hit-or-miss fashion. Over each new section of your hair to ready it for curling is the style you prefer, use the end of a "rat-tail" comb to pick up each strand. Comb the strand carefully, then wind his way about your index finger. When you have done this, slide the curl off your finger, transferring it to the thumb and forefinger of the other hand while keeping the hair ends in the center. Roll the curl toward your head until it is flat against the scalp, where you can secure it with either a clip, bobby pin or hairpin.

Study the contour of your face when adopting a hair style and note particularly where your face needs "filling out." For instance, if your face is wider at the cheekbones than at your forehead or chin, choose a style that fills out the forehead area. If your face is long and thin, adopt a coiffure with plenty of fullness.

If you wear bangs, there are different ways of setting them. For a side effect, turn your pin curls toward the part. For a bang which you want to form a wave, roll the curls back, away from the part, but let the ends of the hair face the part. For a straight bang, set pincurls straight across the forehead but be sure that hair is cut beyond the hairline at each side. This lends artificial height to face.

For hair styles which cover the ears, the hair which will cover them usually needs only three curls, unless the hair is exceptionally heavy, in which case four or five curls may be necessary. If you do wear your hair over your ears, however, do be sure to keep it sleek and smooth. Fluffed or puffed effects are unflattering to any facial contour.

ADVICE To The LOVELORN

By BEATRICE FAIRFAX

STEER A MIDDLE COURSE IN RENEWING THIS FRIENDSHIP

Dear Beatrice fairfax:

Three years ago, fell in love with a young man named Peter, who was very much in love with another woman, but other women married someone else, and Peter took it very badly. He told me I need not make him forget her, it was hopeless . He was thoroughly depressed for a long time. Finally he joined the Naval Reserve and went to Japan, and for a very long time I heard nothing from him.

I began to date others, but I couldn't forget Peter, and couldn't become romantically interested in anyone else. Instead, I buried myself in a lucrative career as a designer.

Three years later, just as I was beginning to get over him, I got a letter from him. He apologized for his negligence and sounded like his old self again. I wrote back, and all of my old hopes revived. I have heard from him only twice, however.

Now Peter will be home again in two months, and the problem is, what impression should I give him about how I feel toward him? Should I act as though I had forgotten our former friendship and should remember him, although I remember every thing very well and feel just as I used to? Apparently he has finally forgotten the other woman, but has he sufficiently remembered me? I'm still only 23 years old.

—A.R.V.

Dear A.R.V.:

The sensible course for you is to steer a middle one. That is, don't be so unnatural as to pretend you scarcely remember Peter, but, on the other hand, don't be so effusive in your welcome as to give the idea you've been carrying a torch for him all this time and hope now that it's you he wants to marry.

To follow a middle course would mean that you would show him you are very glad to see an old friend again and that you are interested in hearing all about the colorful experiences he must have been having since you last saw him. Give him an invitation to come and see you when he has settled down again, and, if it seems appropriate, make a definite evening. If the moment doesn't seem just right for making a definite engagement, then tell him that if when he is settled and things are running smoothly, you hope he will give you a ring so that you can get together for an evening. That will leave it up to him, and what he does about calling you will give you a very good idea about how much he wants to see you.

If and when you do get together, make it the first order of business to ask him about the years he has visited and the interesting people he met and the adventures he had. When he asks, as he should do if he is polite, and interested in you, about what you have been doing, give him an account of your activities, both work and play, that will make him feel you've had, and are having, a full and satisfying life. Keep all the conversation on the "here and now" plane; don't go back to the past. If he should bring it up himself, don't act as though you were eagerly waiting to discuss it.

Such an attitude should give him the impression that you have developed into a very attractive, entertaining and friendly young woman who has lots of friends and lots of interests, and that it would be well worth his while to know you all over again. From then on, events will quickly make it clear whether or not he actually does feel this way.

Shrimp Curry For Eila and Guests

By Mary Moore

My sister Peedy says that unless every project I tackle serves two purposes, but preferably three, I won't start it. There's whole truth in this as there is in everything she says.

There were four reasons for me making Shrimp Curry for Sunday night's supper: When I returned from the West the top letter on the pile of mail was from my Michigan friend Garry saying she wanted to come and pay us a visit for four days while her husband Joe went deer hunting. She loves shrimp. When I was in Sault. Ste. Marie Eila Vilta, Thorgh's lovely little fiance, asked me to send her a genuine curry sauce. That made two reasons. The third one is that we all like shrimp too and we had to eat. You enter into the fourth because I know you will be doing more entertaining around Christmas time and might like to try this exotic dish.

So I bought two lbs. shrimp in the shell at 95 cents per lb. and went to work.

SHRIMP CURRY
(Serves six.)

Into a big pot full of boiling water I plunged the 2 lbs. shrimp in the shell, added short celery-stalk with leaves on, a bay leaf and 3 teaspoons salt, brought it to boiling, reduced heat to simmer, covered pot, and let it simmer ten minutes, I let it stand off the heat for a few minutes then drained and chilled them. Pete shelled and de-veined them in 20 minutes while I made the

CURRY SAUCE

In a large frying-pan melt 1-4 cup butter or cooking oil. Add 1 medium onion chopped 1 medium apple peeled and chopped fine, 2 stalks celery chopped fine, 2 carrots grated, 1 slice pineapple cut up, 1 bay leaf, 6 drops garlic juice (or 1-8 teaspoon chopped raw garlic), 1-8 teaspoon nutmeg, 1 tablespoon sugar, 1 teaspoon salt and 1-4 teaspoon pepper. I sauteed these until vegetables were limp. I stirred together 2 tablespoons flour and 1 tablespoon curry powder (you might want 2 tablespoons curry). To the pan I added 1 chicken bouillon cube, 1 cup each boiling water and cream, then stirred in the flour-curry mixture which I had made into a paste with 1-4 cup cold water. Stirred until thick then reduced heat as much as possible, 15 minutes.

To serve stir I cooked 1-2 cups long grain rice in 2 1-4 cups boiling water with 1 teaspoon salt and 1 tablespoon butter until tender, covered tightly.

I heated the shrimp in 1-4 cup butter in another large frying-pan. When rice was cooked spread it on a hot silver platter, poured shrimp in centre poured sauce over everything, and garnished with six slices of canned pineapple.

The fresh-cooked shrimp were so crisp and firm, the sauce so flavorful, we all dived over it and I hope you and your family will too.

GO BY BUS for ECONOMY
No other fare can compare!
COLONIAL COACH LINES
45 DUNDAS ST. EAST
TELEPHONE WO 3-3183

WATCH FOR "99" IN WED.'S PAPER

Mother's Helper

BRUSHING their teeth should be made as much fun as possible for your youngsters. You might offer a choice of two or more kinds of toothpaste. The small size tubes are best for beginners—easier to handle and not so tempting to squeeze.

SAVE Your Money!
FOR
ALBERT'S STYLE SHOPPE'S
BIG SELL-OUT SALE
STARTING THURSDAY MORNING
8.30 A.M.
STORE CLOSED MON., TUES. & WED.

TRI-ETTE BEAUTY SALON
267½ FRONT ST.
Formerly
Martha's Beauty Salon

Announce their Opening
★
Opening Specials!
CONTINUE FOR ANOTHER 10 DAYS
BEAUTIFUL COLD WAVE
HAIR SHAPING
STYLED COMPLETE
REGULAR 12.50 ..... $6.50
BY OUR EXPERIENCED BEAUTICIANS
WE SPECIALIZE IN MANICURING
DIAL WO 2-1182

Start his 14-day Money-Back Trial on Christmas Morning!

New Schick "25" with black-and-silver Caddie Case $21.95

No guessing about giving when you give the new Schick "25". Your man has to be convinced it gives the closest shaves he's ever felt, or he returns it within 14 days from Christmas for full refund!

$5.00 TRADE-IN
We'll take his old electric shaver — any make or condition—as a trade-in and, you pay only $26.95.

ONLY $1.00 DOWN
for the Closest Shaves in the History of the Face
Come in and get the newest, most exciting shaver gift of all, today. Only if he decides to keep it do we put it on your account, and you pay
ONLY $1.00 A WEEK

BERT LEWIS
325 FRONT STREET
JEWELLER
DIAL WO 8-9041

51st
ANNIVERSARY SALE
ENDS SAT., DEC. 3

Some of the best fur values in our long history in Belleville are being offered for the last week of our 51st. Anniversary Sale. The only way you will appreciate them is to come and see for yourself.

- Chinese Kidskin Jackets ..... $149.
- Scotch Moleskins Jackets ..... $155. Dyed Full Skins
- Russian Squirrel Clutch Capes $165. Dyed
- Muskrat Jackets ..... $185. Dyed Northern Flanks
- Persian Lamb Coats ..... $198. Dyed Paws
- Muskrat Jackets ..... $210. Dyed Northern Backs
- Muskrat Coats ..... $265. Dyed Northern Centre Backs
- Persian Lamb Jackets ..... $285. Dyed Lustrous Black
- China Mink Jackets ..... $295. Dyed, Outstanding Value
- Russian Squirrel Jackets ..... $325. Dyed
- Grey Persian Lamb Jackets ... $325. Natural
- Persian Lamb Coats .... from $395. Black Dyed
- Grey Persian Lamb Coats from $495. Natural

PAY 10% DOWN
WOODLEY FURRIERS
273 FRONT STREET

Our Special Kind of Cleaning Makes
RUGS LOOK LIKE NEW AGAIN!

for only 8c per sq. ft.
AA-37
- Deeply imbedded dirt removed
- Spots vanish
- Colors and patterns revived

Nothing makes a room sparkle like a freshly cleaned rug, especially after our fiber-deep cleaning that renews lustre, brings back like-new texture. It's the kind of rug cleaning you'll tell your friends about. Call today!

APPROVED SANITONE SERVICE
Belle CLEANERS AND LAUNDERERS LIMITED
DIAL WO 8-6738 FOR PICK-UP AND DELIVERY
● 3 CASH AND CARRY STORES ●
22 Bridge St. W. — 356 Coleman St. — 6 Victoria Ave.

CAMPBELLFORD

O.E.S. Installs 1956 Officers

CAMPBELLFORD.—The officers of the Order of the Eastern Star, No. 278, Campbellford, were installed Wednesday night in an impressive ceremony which was attended by nearly 200 members from local and district chapters.

Mrs. Irene Brady, Worthy Matron for 1955, expressed her gratitude to the officers and members for their assistance during her term. She was presented with many lovely gifts upon relinquishing her office.

Mrs. Alma Wallace, upon installation, expressed her thanks to the installing officers for their parts in the ceremony and to the honorary officers for their co-operation. She acknowledged the confidence of the membership in electing her to be Worthy Matron for 1956 and pledged her best efforts on behalf of Campbellford.

OFFICERS INSTALLED

The following officers-elect were installed in the various chairs—Worthy Matron, Mrs. Alma Wallace; Worthy Patron, Mr. Peter Melville; Associate Matron, Mrs. Florence Hopping; Associate Patron, Mr. Sydney Hopping; secretary, Mrs. Marguerite Burgis; treasurer, Mrs. Nellie King; Conductress, Mrs. Dorothy Stafford; Associate Conductress, Mrs. Eileen Hall; chaplain, Mrs. Margaret Miller; marshal, Mrs. Helen Hall; organist, Mrs. Frances Nicholls; Adah, Mrs. Greta Ames; Ruth, Mrs. Bernice Adams; Esther, Mrs. Nona Davis; Martha, Mrs. Betty Connor; Electa, Mrs. Gertrude Cochrane; warden, Mrs. Thelma Melville; sentinel, Mr. Joseph Poulton.

INSTALLING OFFICERS

Installing officers were, Matron, Mrs. Ida Broad, PDDGM: Patron, Mr. Ernest Burgis, PGP of the Grand Chapter of Ontario; marshal Mrs. Evelyn Hadley, PDDGM; chaplain, Mrs. Elma Morrow, PDDGM; floral marshal Mrs. Edna Dobbs, PDDGM; organist Mrs. Helena Gould; soloist, Mrs. Carolyn Towns, assisted by Mrs. Irene Brady, IPM; Mrs. Thelma Sager, PM; Mr. Harry Burgis, PP; Mrs. Anna Solomon, PM; Mrs. Lillian Jordon, PM; Mr. William Brady, IPP.

Occupying the chairs as honorary officers were: Associate Matron, Mrs. C. Buskard, WM; Associate Patron, Mr. C. Buskard, WP; secretary, Mrs. Betty Pennycook, WM; treasurer, Mrs. V. Slavin, WM; conductress, Mrs. Rhoda Grey, WM; Associate Conductress, Mrs. Ethel Johnson, WM; Adah, Mrs. Eileen Goodmurphy, WM; Ruth, Miss Zetta Dickinson, WM; Esther, Mrs. Gage Smith, WM; Martha, Mrs. Pearl Taylor, WM Elect; Electa, Mrs. Mary Hutchinson, WM Elect; warder, Mrs. Florence Spencer, PM; sentinel, Mr. Charles MacMillan, PP.

Following the meeting there was a pleasant social hour when the members and visitors enjoyed refreshments.

Members were present from Madoc, Peterborough, Havelock, Belleville, Colborne, Brighton, Warkworth and other chapters.

BANDITS TIE UP

(Continued from Page 1.)

The stranger asked whether his parents were home. When told they were out he went away. Before midnight Robert tried to phone his father but the phone was dead. It was found next day that the wires had been cut.

The man returned again about an hour later and asked if he could wait for Mr. DesGrosseilliers. Shortly afterwards, Robert said, he opened the door to another man wearing a white handkerchief across his face and carrying what looked like a sawed-off shotgun.

PRODUCED PISTOL

Robert said the first man then produced a pistol. When Mr. and Mrs. DesGrosseilliers arrived shortly afterwards Roland was awakened and the two boys and their parents bound to chairs with cord from the venetian blinds.

The men then took the safe combination and store keys from Mr. DesGrosseilliers and one of them left.

When Ghislaine arrived home from a dance she and Langlois were pushed into the house by a third man and tied up.

As Ghislaine opened the front door, the mother tried to warn her by saying in French that she should not come into the house. Ghislaine replied: "Why not, it's cold out here."

TOOK COMBINATION

The men who had taken the combination and keys to the store returned and got the money again. When the gunmen failed again to get the safe opened they left the family bound and took Mr. DesGrosseilliers with them.

He said they took him to the store and made him open the safe. The store is directly across the street from the district office of the Ontario Provincial Police. Police officials said, however, the only man on duty was a radio man in the back of the office.

Town police made a routine check of the front door while the bandits were inside the store, Mr. DesGrosseilliers said, but the gunmen had taken the precaution of locking the door.

Frankford

FRANKFORD. — The Woman's Missionary Society of the Frankford United church, met recently at the home of Mrs. Walter Morrow, with a large attendance.

Quiet music was played by Mrs. Leslie Frost. Mrs. Morrow was in charge of the meeting, and gave a Thanksgiving message. Mrs. C. B. Reid gave the secretary's report and Mrs. Madill, the treasurer's.

OFFICERS ELECTED

The Rev. C. Clarke took charge of the election of officers, as follows: honorary president, Mrs. Clarke; president, Mrs. Fred Charlesworth; vice - president, Mrs. Earl Bonisteel; secretary, Mrs. C. B. Reid; treasurer, Mrs. H. Madill; supply secretary, Mrs. G. Spencer; temperance secretaries, Mrs. Mallory and Mrs. Hannah; press secretary, Mrs. J. Dafoe; corresponding secretary, Mrs. J. A. Lott; "Missionary Monthly" Mrs. Earl Bonisteel; Associate Helpers, Mrs. W. Scott; pianist, Mrs. L. Frost; community Friendship, Mrs. W. Scott and Mrs. Earl Bonisteel; rep. official board, Mrs. H. Badgley.

The program was as follows: a hymn and the Scripture lesson read by Mrs. G.; Sine, Mrs. Carscadden and Mrs. Casey, interspersed with prayer by Mrs. Bonisteel and Mrs. Spencer. A reading by Mrs. C. D. Fowell on "Talents," reading by Mrs. Lott "Get Somebody Else," also Mrs. Frost and Mrs. Morrow sang the hymn "I Would Be True." Mrs. J. Dafoe gave a part of the study book on "Indians" and the Rev. C. Clarke closed the meeting.

Mrs. Morrow and helpers served refreshments.

The next meeting will be at the home of Mrs. C. D. Powell.

Over Night Relief

Do you long to be *free overnight* of the suffering, restlessness, fright? Then try DR. CHASE'S KIDNEY-LIVER PILLS today. See results in a few hours. Proved in millions of cases. Dr. Chase's name on the package is your safeguard. 79

DR. CHASE'S KIDNEY-LIVER PILLS

THE **TRI-BIKE**

TRICYCLE CONVERTIBLE TO BICYCLE

IN 3 MINUTES OPERATION

FOR BOYS AND GIRLS 2 TO 8 YEARS

AN IDEAL CHRISTMAS GIFT

SEE THEM AT

CLIFF BARAGAR

118 FRONT STREET — DIAL WO 8-5541

WEST COAST CITY

(Continued from Page 1)

At the Hotel Vancouver and Hotel Georgian, centre of most of the hi-jinks, employees set about the huge job of cleaning house. "We had very little damage and lots of noise," said one hotel spokesman.

Congratulations for the job turned in by the Grey Cup festival committee were pouring in all day Sunday.

John Dunsmuir, committee chairman, said:

"There wasn't a hitch. I believe both Vancouver and city visitors will long remember the 1955 Grey Cup classic played in the West."

Bill Clancy, reception committee chairman said:

"This event surpassed anything we had planned on, both in attendance and spirit. I think we are gloating."

ENORMOUS CROWD

At one time Saturday evening, an estimated 50,000 surged around the downtown hotels district. Five-foot long flags — part of the decorations — were carried high as they paraded like Roman centurions and snake-danced in the streets.

The celebration had its ugly moments, too — several outbreaks by Vancouver hooligans. At one stage, a band of rowdy youths staged a riot on Saturday night when the celebration was at its height.

There were comparatively few arrests during the celebrations however, as officers obeyed instructions to reason with the merry makers.

The main doors of the Hotel Vancouver were locked at midnight and police posted at the doors admitted only registered guests.

Pickpockets, despite police precautions, made off with a reported $2,000 in money and valuables while thieves took advantage of empty homes to loot $4,000 worth of goods reported stolen up to Sunday night.

Ivanhoe

IVANHOE. — Mr. and Mrs. Michael McAvoy of Sutherland, Sask., are visiting relatives here.

Mr. and Mrs. Rev. Foster and Janet of Halloway, were Friday evening visitors of Mr. and Mrs. William Shaw.

Mr. and Mrs. Stanley Prest, Master Richard Brett, Madoc; Mr. and Mrs. Milton Shaw and Wayne were guests at a birthday supper at the home of Mr. and Mrs. William Shaw. Two of the guests, Mrs. Prest and Wayne Shaw were celebrating birthdays.

Mr. and Mrs. Harris Thomlinson and family, spent the week-end at Sharbot Lake.

Mr. and Mrs. William Shaw, Mr. and Mrs. Milton Shaw and Wayne were guests Sunday with Mr. and Mrs. Fred Campbell, Foxboro.

Mr. and Mrs. Ted Pollock and daughters, were Sunday guests of Mr. and Mrs. R. A. Melville of Havelock.

West Huntingdon

WEST HUNTINGDON — Mr. and Mrs. Alex McCurdy, Mr. and Mrs. David Fargey, and Mr. and Mrs. Harold Thompson, attended the Royal Winter Fair on Thursday of last week.

Mr. and Mrs. Mac Sarles and Mrs. Frank Hammond were tea hour guests of Mr. and Mrs. John Jeffery, of Belleville, and attended the evening service at the Wesleyan Methodist church.

Mr. and Mrs. Howard Cooke and Lois were Sunday guests of Mr. and Mrs. George Allore of Madoc. Lois contributed a solo at the afternoon service at Hard'ng Memorial church.

Mr. and Mrs. George Cooke spent Sunday with Mr. and Mrs. Harold Allan, of Belleville.

Friends here were shocked when they learned of the sudden passing of a highly respected citizen, Mrs. Ambrose Wright. The family have the sympathy of a large circle of friends.

Little David Donnan spent Tuesday with his chum, Harold Thompson.

Mrs. Floyd Sheffield attended the 25th anniversary of the Laurel Rebekah lodge at Stirling.

Wednesday evening, presided over by Mr. Mac Sarles.

A number of the members of the Endeavors class were guests of the Victory class, at Moira, on Thursday evening.

HOW *to get a* *Friendly Loan* *at* **NIAGARA FINANCE**

Drop in to see your friendly Niagara Loan adviser. He'll make it easy for you to get the Friendly Loan that suits you best. Here are important facts for you about Niagara Loans.

Who can get a Niagara Friendly Loan?—Anyone with a reputation for honesty and the ability to repay.

How much can be borrowed from Niagara?—Up to $1500; sometimes, more.

How quickly can I get money?—Sometimes in 20 minutes. Within 24 hours for most loans.

How long can I take to repay?—In the table below, there are just a few of many plans. They will give you some idea of time allowed for different amounts . . . from 4 to 24 months. And for all people who have uneven income during the year, such as farmers and schoolteachers, special payment schedules may be arranged on loans above $500.

Are all loan charges the same?—Up to $500 generally, yes. But remember, at Niagara, you get life insurance at no extra cost.

Above $500, the larger the amount and the longer the time—the lower the rate. Compare . . . often you'll "buy" money at less cost at Niagara.

Is life Insurance on loans worthwhile?—Yes, here is a real family peace-of-mind feature. At no extra cost to you, loans of $1500 or less, are life-insured. Be sure you get this protection when you borrow.

Does a friend have to "back" my loan?—No, seldom do Niagara loans need endorsed loan. And bankable security, of course is not needed.

How many ways of borrowing are there?—You can use any of these four Niagara Loan plans. 1. On cars, trucks, etc.; only one payment plan. 2. Husband-and-wife, on furnishings. 3. On business equipment. 4. On farm stock and equipment.

Can I have a private interview?—Yes, your interview at Niagara will be private, courteous, and friendly.

Why do people borrow money?—A few reasons are to consolidate a group of small debts; to reduce large payments for car and truck repairs; to meet emergencies; to repair or modernize homes; to enlarge a business; for seed, stock, fertilizer for farms; and to take advantage of low prices, when cash is paid.

Do many people borrow?—Yes, in Canada, 1 family in 4 borrow each year.

YOU PAY LESS FOR MANY FRIENDLY LOANS

YOU GET CASH	MONTHLY PAYMENTS 6	12	18	20	24	AND YOU PAY
$100	$17.85	$ 9.46	$ 6.78			
250	44.63	23.64	16.46			
400	71.41	37.82	21.13			
600	106.95	56.35	46.63	$34.45	$31.48	
750	133.40	70.53	57.85	39.75	38.52	
1000	177.40	93.20	76.55	59.80	51.35	
1500	266.05	139.80	114.30	88.85	75.90	

YOU CAN MAKE EVEN-DOLLAR PAYMENTS AT NIAGARA (NEW EXAMPLES)

YOU GET	AND YOU PAY
$105.75	12 months at $10
456.03	18 months at $33
919.35	20 months at $55
1483.20	24 months at $75

LOANS $1500 OR LESS

LIFE INSURED AT NO EXTRA COST TO YOU

NIAGARA FINANCE COMPANY LTD.

A SUBSIDIARY OF INDUSTRIAL ACCEPTANCE CORPORATION LTD.

218 FRONT ST. — BELLEVILLE — WO 8-4578

Branches in Belleville and Peterborough

FRIENDLY LOANS $$$$$$$$$ FRIENDLY LOANS $$$$$$$$$ FRIENDLY LOANS $$$$$$$$$

(ADVT.)

BACKACHE

For quick, comforting relief for Backache, Rheumatic Pains, Getting Up Nights, strong cloudy urine, Leg Pains, Loss of Pep and Energy due to Kidney and Bladder disorders, try DOAN'S PILLS. Get a positive satisfaction or your money back. Suffer another day without asking your druggist for DOAN'S.

Conquer Fear!

- LEARN TO SPEAK EFFECTIVELY
- DEVELOP POISE — CONFIDENCE
- INCREASE YOUR INCOME
- GAIN ADVANCEMENT — LEADERSHIP

FREE OPEN SESSION MEETING of the

DALE CARNEGIE COURSE

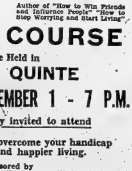

DALE CARNEGIE

Author of "How to Win Friends and Influence People" "How to Stop Worrying and Start Living"

8 Benefits the Dale Carnegie Course Will Give You

- Speak more effectively
- Give you self confidence
- Help you get along better with people
- Increase your power to persuade
- Become more enthusiastic
- Develop Leadership ability
- Help you to remember names
- Live more successful and happier lives.

To Be Held in HOTEL QUINTE

THURSDAY - DECEMBER 1 - 7 P.M.

You are cordially invited to attend

To see how you can overcome your handicap to more successful and happier living.

Sponsored by Leadership and Sales Training Institute Ltd. 1290 Bay Street, Toronto

JOYCE DONOVAN, Area Representative 23 Earl St., Kingston

Re-Elect HUMPHREYS for **Alderman**

- HONEST
- INTEGRITY
- SERVICE

PHONE 2-2854

HUMPHREYS "BRAM"

VOTE...

JANE FORRESTER

FOR MAYOR!

WHY?

Because I feel it is the duty of every citizen to help, in whatever way possible, to make the city a better place in which to live and bring up our children.

Because I feel that personal feelings have entered into civic affairs and retarded the operation of the city's business.

Because I feel I can change all this and get the team working together.

NO PARTY POLITICS

I am definitely of the opinion that party politics has no place in municipal government, and I think this feeling is shared by the vast majority of our citizens. For purposes of good city administration it is necessary that your Mayor, particularly, be not obligated party-wise to any party. I pledge that this is my sincere feeling, and that as your Mayor, I will represent all phases of citizen interest in Belleville regardless of politics, race, creed, nationality or station in life.

NO PAID WORKERS

It is my wish that my mayoralty campaign be conducted by volunteer citizens interested in a better deal all around. I am paying no one to work for me. I have no paid car drivers, no paid canvassers, and no paid publicity firms. I cannot, and I am sure you cannot, understand why anyone would want to spend several thousands of dollars to be elected to a position which pays far less in salary than these "election" expenses.

PROPOSED PLATFORM

PLANNING —I propose to support, not to obstruct, the work of legitimate planning agencies which are seeking to work out economical and mutually satisfactory plans for the progress and development of Belleville and its neighboring suburbs.

LEADERSHIP — I propose to work diligently and constructively for the maintenance of all phases of city business, I propose to work with, and not against, the elected council.

TAXATION — I propose to work for a planned economy in which value is given for each tax dollar received. I propose to spend tax money wisely for approved projects, not hinder the work of city departments by refusing to carry out their programs, or waste tax money in expensive and unnecessary court actions.

INFORMATION — I propose to hold regular office hours in city hall as part of a business-like program of conducting city affairs. I also propose to keep citizens informed about what their elected representatives are doing, with monthly newspaper and radio reports.

VOTE TO ELECT

JANE FORRESTER

FOR MAYOR

Arden

ARDEN.— Mr. George Pringle of Knob Lake, Labrador, is spending a few days with friends here.

Mr. George Thompson and son, Donald, visited friends in Oshawa, and Marmora, recently.

Mr. and Mrs. Henry Grondde and family of Kingston, spent Sunday with Mrs. Grondde's sister, Mrs. William Steele and Mr. Steele.

Mr. and Mrs. Leslie Scott called on friends in Napanee on Saturday.

Mrs. Grace Tryons spent Tuesday with her daughter, Mrs Viola Arey.

Mr. Eugene Thompson has returned to Marmora, after spending a few days with his grandfather, Mr. George Thompson.

Pte. Donald Thompson has returned home after spending 18 months in service in Germany.

Mr. and Mrs. William Steele called on friends in Napanee on Saturday.

Mr. Lorne Thompson of Oshawa, spent Tuesday with his father, Mr. George Thompson, also his sister, Mrs. Arthur Shaw.

Mrs. Andrew Clancy of Henderson, spent Saturday with her parents, Mr. and Mrs. William Lovet.

Mr. Andrew Clancy had the misfortune to fall Friday night and break a bone in his ankle. He was taken to Perth Hospital by Mr. Charles Graham.

Congratulations are extended to Mr. and Mrs. Norman Scott, nee Rose Nugent, who were married at Napanee, on Saturday. Many friends and neighbors of the newlyweds, called at the home of the bride for a charivari on Saturday evening and all had a good time.

Mr. and Mrs. Charles Graham of Perth, visited the latter's parents, Mr. and Mrs. Roland Scott on Sunday.

MADOC

Attendance At School Important

MADOC—The November meeting of the Home and School Association was held on Monday evening, Nov. 21, with a large attendance of parents. The meeting was opened by the president, Mr Dorian Stewart, reading the Home and School creed. Mr. Stewart introduced the teachers, including the new principal, Mr. Marshall who spoke on "The Importance of School Attendance". outlining the lawful and unlawful reason for absence. Mr. Marshall stated that regular attendance is important if a child is to get along well in school.

Each room was open for the parents to visit and discuss with the teacher any problem concerning their child.

Mrs. W. Armstrong as membership convener, assisted by the treasurer, Mrs. Harold Brintnell, and the secretary, Mrs. R. Dafoe, accepted the dues for the year 1955-56 and a prize of $2. The Home and School banner was won by Grade IV, Mrs. Eric McCoy's room for having the most parents join.

Gore

GORE — Among those attending the Royal Winter Fair were: Mr. Lorne Brickman, Miss Audra Brickman, Mr. and Mrs. Ralph Redner, Miss Irma Bonter and Mr. Ronald Green.

Centre W. A. held its November meeting on Wednesday afternoon at the home of Mrs. Kenneth Carter, Victoria W. A. met Tuesday evening at the home of Mr. and Mrs. Melvin Pulver.

Mr. and Mrs. Ralph Redner, Mr. and Mrs. Winston Pulver and Mr. and Mrs. Melvin Pulver, attended the County Federation of Agriculture banquet at Allisonville Hall, on Thursday evening. The ladies of Burn W. A. catered for the banquet which left nothing to be desired.

Honorary Laymen's Sunday, Mrs. Van Wagen as Lay representative, preached the sermon on Sunday morning to both Centre and Victoria congregations.

Mr. and Mrs. D. E. Redner motored to Kingston on Sunday and visited his mother at the Quinte St. Lawrence Hall, where Mrs Redner is spending the winter months.

Mrs. Lamb, Albury, was a recent guest of Mrs. Ralph Redner.

Rawdon

RAWDON — Born. At the Sine Maternity Home, Harold, Ontario, on Tuesday, November 22nd, 1955, to Mr. and Mrs. Walter Vander Kooey, Stirling, Ont., a daughter.

Mr. Marvin Sine, Milton, Ont.; and Mrs. R. O'Neil, Toronto, spent the weekend with Mr. and Mrs. Everett Sine, Harold, Ont.

RAWDON

Quinte D.P. Club Marks 2nd Anniversary

RAWDON — Mrs. Walter Warren, Mrs. Ray Shortt, Mrs. Percy MacMullen, and Mrs. J. J. Elliott attended the second birthday anniversary party of the Quinte Disabled Persons' Club, held Wednesday evening in the auditorium of the Queen Elizabeth Public School, Trenton, and they assisted with the program.

Miss Eva Morrison, founder of the club, presided, and Mrs. Doris Griffiths, Toronto, an officer of the Welfare Department, was in attendance.

Local talent delighted with violin music and other entertainment.

The V.O.N. nurse gave a brief resume of the latest project to provide their first low rented house for disabled persons.

Following the program a delightful social affair was held under the direction of the V.O.N. nurse and the girls of the Ranger Group of the Air Force.

A large two-layer decorated birthday cake provided by Mr. and Mrs. Patterson of Trenton, centred the tea table and when cut it revealed half white and half dark fruit cake and was most delectable. Mrs. Griffiths was given the honor of cutting at the tea service and the girls served delicious refreshments.

Eldorado

ELDORADO. — Mr. and Mrs. Harry Cotton and Dale, spent a few days with friends at St. Catharines.

Mr. and Mrs. Ivan Sine, Barbara and Bruce, spent the weekend with friends at Stirling.

Mrs. Bert McCoy has returned home after spending the past two weeks with her daughter, Mrs. Connell, Stirling.

Mr. and Mrs. Percy Gordon of Marmora, were callers "at the home of Mrs. Ed. Wannamaker.

Mr. and Mrs. R. Post of Toronto; Mrs. Paget of Belleville; Mrs. Ed. Post of Marmora, were Tuesday guests of Mr. and Mrs. C. D. McCann.

STOP YOUR COLD Symptoms

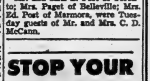

with just 4 Tablets

No aches, no nausea, no chills or fever, no loss of time or illness from your throat to your lungs when 4 Dr. Chase Nasal Tablets are directed. They must stop your cold symptoms in 24 hours or we refund your money.

59c - $1.49

Dr. Chase TABLETS

COLD WEATHER CAN MAKE YOUR CAR STALL

Remember... when your car stalls in traffic

IT MAY BE THE GASOLINE*

ESSO EXTRA GASOLINE

STOPS COLD WEATHER STALLING

Ice in the carburetor is a major reason why cars stall. Is your car stalling these days? Before you blame it on a cold engine or badly adjusted carburetor, try Esso Extra—improved to give you even greater protection against cold weather stalling. It combats the formation of ice anywhere in your car's fuel system.

As gasoline vaporizes in the carburetor it has a refrigerating effect. Condensation from the intake air freezes. Ice crystals stop the fuel supply—and your car stalls! Avoid this with Esso Extra Gasoline.

ALWAYS LOOK TO IMPERIAL FOR THE BEST

IMPERIAL ESSO DEALER

You Can Buy For FAR LESS AT OUR David's

Store-Wide Xmas SALE!

ELECTRIC KETTLES — With O.E. Element $8.95

Automatic Coffee Percolators — David's Xmas Special $13.95

Automatic POP-UP TOASTERS — David's Xmas Special $14.95

Westinghouse OPEN HANDLE IRON — Special $12.50

Westinghouse STEAM & DRY IRON — David's Price $19.95

Westinghouse WARMING PADS — Xmas Special $7.95

Sunbeam OPEN HANDLE IRON — David's Xmas Special $12.50

Sunbeam STEAM & DRY IRON — David's Price only $19.95

Sunbeam MIX-MASTERS — Reduced to $49.95

Westinghouse FOOD MIXER — With Juicer David's Special $44.95

Westinghouse DELUXE 24" — Fully Automatic Range Special $229

Westinghouse ROASTEROVEN — Cooks Complete Meals Reg. $49.95 ..... $39.95

Westinghouse Automatic De-Frosting REFRIGERATOR — 11½ Cubic Feet $319

Westinghouse FULLY AUTOMATIC — 30" Range Special $249

Westinghouse ELECTRIC WASHER — Regular $174. ..... $129

Westinghouse LAUNDROMAT — With the Exclusive Water saver. up to $100 Trade-In

Westinghouse CLOTHES DRYER — With the handy Loading shelf Priced from $199

Norge CLOTHES DRYER — David's Xmas Special $179.50

Westinghouse MANTEL RADIOS — Choice of Colors $26.95

Westinghouse CLOCK RADIOS — David's Xmas Special $44.50

Westinghouse Automatic Dishwasher — Reg. $299.50 David's Price $299.50

1956 Westinghouse 21" CONSOLE TV — David's Price ..... $229 Home Service Optional

1956 Westinghouse 21" CONSOLE TV — On Swivel Base Was $325.95 Now $299.95

1956 Westinghouse 24" TABLE MODEL — With matching base. Only $329

C.B.S. Columbia 21" TABLE MODEL — Home Service Optional $219

1956 Dumont 21" MODELS — Now From $269.95

Philips 21" CONSOLETTE TV — Beautiful Cabinets For only $319

Westinghouse Hi-Fi Radio-Phonograph — Symphony Hall Our Price $389

Sea-Breeze TABLE MODEL — Hi-Fi Phonograph Only $159.95

Westinghouse FAMILY SIZE Upright Home Freezer — Holds 213 lbs. $269

78 R.P.M. RECORDS — Hundreds to choose from. Your Favorites Now ..... 6 for $1.00

Long Playing 33⅓ RECORDS — Many to Choose From. HALF Price

ELNA The only fully automatic SEWING MACHINE — As low as $29.95 down

Sea Breeze 2-Speed RECORD PLAYERS — Only $39.95

Sea Breeze 2-Speed Automatic RECORD PLAYERS — Xmas Special $69.95

Kiddies' RECORD PLAYERS — 2 Only Reduced to $16.95

LEWYT VACUUM CLEANER — On big wheels Special $89.50

CONNOR Dynd-Type VACUUM CLEANER — David's Price $69.50

2-Brush FLOOR POLISHERS — Steel Wool Pads Buffing Pads $42.50

LOW DOWN PAYMENT David's EASY TERMS

ELECTRIC LTD.

BELLEVILLE — TRENTON — PICTON

Appliances - Television - Furniture - Records

Pontiac introduces this year the 1956 Star Chief Custom Catalina "hardtop" four-door sedan. Built on a 124-inch wheelbase, and 212.6 inches long; the new car is powered with a 227 horsepower Strato-Streak V8 engine, and equipped with Pontiac's new Strato-Flight Hydra-Matic transmission. The new four-door "hardtop" offers more spaciousness than ever before seen in a model of this type. The four-door "hardtop" is also available in the 870 and 860 series.

Northern Electric Hockey League

The Indians and Hornets were victors in the Northern Electric Interdepartmental hockey league over the weekend.

The Indians shaded the Flyers by a narrow 2-1 margin. Wiltie and J. Semarik were the winner's marksmen while York claimed one assist. Smith fired the lone Flyer goal with Bob Hatfield assisting.

The Hornets downed the Barons 6-1 in the second half of the twin-bill. Bedard sparked the victors with three goals while Chick James had a goal and two helpers. Roberts fired the other two goals and Kobeuka drew one assist. Martin and Wardhaugh were the Baron marksmen while assists went to Creegan and Belnap.

Referees Graham and Hurst handed out seven penalties in the second game with Wallbridge getting a misconduct.

How They Stand

EASTERN ONTARIO SENIOR "B" STANDING

(Up to, including November 26)

	W	L	T	P	A	P
Whitby	9	1	1	79	25	19
Kingston	5	4	1	45	51	11
Brockville	4	3	2	40	38	10
Belleville	3	6	1	32	59	7
Cornwall	2	9	1	43	68	5

Games Last Week

Nov. 30, Kingston 7 at Cornwall 5; Nov. 22, Whitby 7 at Belleville 1; Nov. 24, Brockville 6 at Cornwall 4; Nov. 25, Cornwall 1 at Kingston 3; Belleville 3 at Brockville 7; Nov. 26, Kingston 1 at Whitby 5.

Games This Week

Dec. 27, Belleville 2 at Cornwall 10; Dec. 30, Brockville at Kingston; Belleville at Whitby.

Dec. 2, Brockville at Cornwall; Kingston at Belleville; Dec. 3, Whitby at Brockville; Belleville at Kingston.

TOP TEN

(Up to and including games of Friday, November 25th).

	G	A	P
B. Attersley (W)	13	14	27
Murray (K)	8	12	20
Sinden (W)	7	13	20
Salamenko (K)	8	11	19
Bonello (W)	5	14	19
Savard (C)	8	10	18
Gagnon (W)	12	5	17
Bellringer (K)	7	10	17
O'Connor (W)	3	14	16
White (K)	8	6	14

Industrial Hockey

The Ontario Intelligencer and the Odds climbed over Idle Point Anne and Bakelite teams into first place in the Industrial Hockey League over the weekend.

The Intelligencer whipped Avon 7-4 while the Odds downed Meads 5-1. Both teams boast a record of one win and one tie in two games for three points. Point Anne have two points on one win while Bakelite's two points come from a pair of ties.

Ab Wright, and Leo St. Denis clicked for the Intelligencer victory, each fleeing two goals while Bob Brooks and Gord St. Louis and Cam McKenna notched the other markers. Bob Wannamaker fired two of the Avon goals with one each for Jack Tessier and Bill Yuill.

The Odds marched to victory on two-goal efforts by Mike Flesch and Fred Webber with Jack O'Brien getting the fifth goal. Bernie Cannon netted the lone Mead marker.

John Bone and Hank Ford were the referees.

(ADVT.)

ECZEMA ITCH

Try quickly relieved, many skin of misery-making external blemishes. Eczema, Rash, Pimples, Itching, Cracking, Peeling skin. If your Itch got new antiseptic-fungicide, healing, pain killing MEDICATION called D.D.D. Prescription. Stainless, greaseless. Try a tiny bottle. Satisfaction or money back trial offer. Don't suffer needlessly. Get skin any longer. Get MEDICATION today.

Charges Frost's Health Scheme Means Long Delay

TORONTO (CP) — Donald C. MacDonald, leader of the Ontario CCF party, says Premier Frost's suggested program for health insurance would take years to implement.

He told the Ontario Federation of Labor (AFL-TLC) Saturday the plan would give the people of Ontario only what the people of Saskatchewan and British Columbia have had for 10 years.

"The Frost proposals are based on the assumption—indeed the demand—that the federal government will share in the cost of health insurance," Mr. MacDonald said.

"But the federal government won't. Mr. Frost has set up another of those perfect situations of doing nothing while blaming the federal Liberals for it."

He called the Ontario government's proposal a "patchwork of bits and pieces that will have the effect of postponing hospital insurance for about 10 years."

DELEGATES SPLIT

Earlier, delegates expressed lack of confidence in federal plans for a health - insurance project and voted to ask Ontario to establish a provincial plan.

In an address, Premier Frost told the 500 delegates the time had arrived for immediate action on a health program.

Prior to adjourning the annual three-day convention—the Ontario federation's 10th—delegates split evenly over the question of endorsing the CCF party.

They divided 125 to 123 on the question and then moved for an adjournment before the harried resolutions' committee could hold a second ballot.

SURPRISE ADJOURNMENT

The snap adjournment occurred with several items of business, including installation of officers, still unattended to.

The proposal, tendered by Aeronautical Lodge 717, International Association of Machinists, asked that "the Ontario Provincial Federation of Labor endorse the CCF and . . . request the first convention of the Canadian Labor Congress to take the same action."

Officers elected: president, A.F. MacArthur; vice-presidents, L. M. Dodds, Windsor; William Boothroyd, Brampton; R. W. Ostling, Fort William.

PRAISES PROGRAM

NEW YORK (AP)—Defence Minister Cornelis Staf Sunday praised Canada's NATO air training program. Interviewed here following his Canadian visit, Staf expressed "special delight" with the program for training 44 Dutch pilots to fly jet fighters.

ATTEMPT FAILS

KATMANDU, Nepal (Reuters)—Norman G. Dyhrenfurth, a 37-year-old Swiss-American college professor, led his international Himalayan expedition back here Sunday after failing to reach the summit of Lhotse, Everest's twin peak and the highest mountain in the world still unconquered—27,890 feet.

ONTARIO

Ontario Provincial Police

RECRUITS WANTED

All candidates seeking appointment must be

British subjects; between 21 and 35 years of age.

Not less than 5'9" in height, in stocking feet; not less than 160 pounds and not more than 200 pounds in weight; medically, mentally and physically fit.

Educational qualifications equivalent to two years High School; of good moral character and habits.

Must possess Ontario Chauffeur's or Operator's licences.

Must be willing to serve anywhere in the province.

Apply
ONTARIO POLICE COLLEGE
231-95 Sherbourne Street,
Toronto, Ontario.

CABINET CIGARS

HUMIDORS OF 25 $2.50

PHONE for your LOAN in 1 trip!

EXAMPLES OF LOANS

6 Cash Your Car	12 Mo.	24 Mo.	36 Mo.
	$54.19	$15.09	$515.00
Repay Monthly	$12	$42	$77

Above payments cover everything! Fees & Payments for in-between amounts are in proportion. (Cost.)

▶ Phone for loan in one visit. Loan custom-tailored to needs and income. Use Bill Consolidation Service . . . without cost . . . to reduce payments, consolidate bills. Phone, write, or come in.

Loans $30 to $1500 or more

Personal FINANCE CO. Beneficial SYSTEM

2 convenient offices—which is nearest you?

BELLEVILLE — 20414 Front St., 2nd Floor.....WOodland 8-5724
TRENTON — 22 Dundas Street, W., 2nd Floor.....Phone: 6542

OPEN EVENINGS BY APPOINTMENT — PHONE FOR EVENING HOURS

Loans made to residents of all surrounding towns • Personal Finance Company of Canada

A HOUSEFUL OF ENJOYMENT!

When You GIVE An

RCA TELEVISION For Christmas!

BETTER 7 WAYS!!

—"Deep Image" Pictures, clearer, sharper, edge to edge.
—Transformer powered for fringe area.
—High picture voltages for greater picture brilliance.
—New Scanning Monitor reduces picture 'line-lness'
—Better Channel Separation
—Extra Protection against interference.
—Golden Throat FM Sound.

RCA Victor 21"
"Brockton"

The Brockton-Graceful contemporary styling . . . unsurpassed 21-inch "Deep Image" picture quality and dependability. In choice of finishes.

$359.50

In Walnut Finish

Slightly higher in Mahogany or Limed Oak Finishes.

A Real Beauty!

RCA Victor 21"
"Creighton"

The Creighton-Trim, compact, budget-priced 21-inch table model with side controls giving a clean, uncluttered "all-picture" front. Metal cabinet is finished in lustrous walnut.

$219.50

In walnut-finish metal cabinet. Also available in finishes of mahogany or limed oak. Matching base at slight extra cost.

COME IN . . .
SEE AND
HEAR IT . . .
TODAY!

RCA Victor 21"
"ARLEN"

The accent is on versatility . . . with smart sleek styling that complements any decorative scheme. This exceptional "Deep Image" table model is tops in performance, too.

$299.50

In Walnut Finish

Matching consolette console base at slight extra cost.

Come In For A Personal Demonstration TODAY!

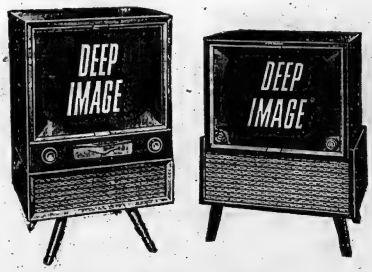

RCA Victor 21"
"Townsman"

Outstanding "Deep Image" performance in a 21-inch table model that combines a handsome consolette by the addition of an ingenious cradle base at small extra cost. Choice of finishes.

$234.50

In Walnut Finish

Matching Cradle Base at Slight Extra Cost.

Come In, Test-View It Today!

YOU'LL BE PLEASED WITH OUR PRICES — AND HAPPY WITH OUR SERVICE

BUY NOW! PAY NEXT YEAR!

IRELAND'S
Furniture and Appliances

First Payment JAN. 15th 1956!

210 FRONT STREET DIAL WO 2-3401

Second Section

The Ontario Intelligencer

Chips | Comics
Sports | Radio
Theatre | Classified

BELLEVILLE, ONTARIO, MONDAY, NOVEMBER 28, 1955

Indian Paper Says Reds Choose Wrong Time, Place to Relate Firing of H-Bomb in Russia

By EUGENE LEVIN

NEW DELHI (AP) — A leading Indian newspaper says Russia's Communist party chief should have picked another time, place and occasion to announce the explosion of a hydrogen bomb by the Soviet Union.

Nikita S. Khrushchev, now touring India with Premier Nikolai Bulganin, announced the bomb test in a speech Saturday at Bangalore.

The Hindustan Standard says Khrushchev's use of an Indian platform for the announcement was "ill-chosen . . . inappropriate and embarrassing to his Indian hosts."

The Standard's statement was the second critical comment from the Indian press since the Russians arrived more than a week ago. They were criticized also when they attacked the West in a speech before Parliament here.

"The Soviet leaders come among us on a goodwill mission," the Standard says. "Whatever complaints they have against other powers are not any direct concern to us. . . . It would be better for Khrushchev to speak his heart's content after returning to Moscow."

The Russian visitors stayed Sunday night at Outacamund, south India's favorite hill station, after an inspection trip of coffee, tea, and rubber plantations in Kerala. It was announced there that Bulganin and Khrushchev will extend their Indian visit two days—until Dec. 14—to permit a trip to Kashmir.

The Soviet government's announcement of the H-explosion said that the test was "the most powerful of all explosions carried out until now" by the Soviet Union. But Russians at Outacamund couldn't agree on whether Khrushchev said millions or millions when he described the TNT tonnage equivalent of the bomb.

All but one of the Russian newspaper men in the entourage of Khrushchev said "millions of tons." The holdout said "scores" but it as one million tons. No official text of the speech was released.

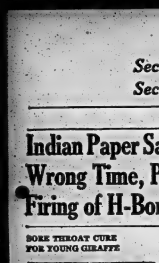

BORE THEOUR FOR YOUNG GIRAFFE

Three-week-old Soiren, baby giraffe of the Assiniboine zoo, answers the question: What does a giraffe do when it has a sore throat? Just like other species, he wears a scarf and takes medicine. Soiren's sick adornment is both sporty and practical since it protects him from the wintry winds. His mother showered him at a very early age and an animal keeper, Olsen by name, adopted him. Eight times a day the baby gets his bottle of milk, honey and vitamins and in three weeks he has grown as much as a normal five-week-old giraffe.

—Central Press Canadian

Canadians Win Grain Judging At Chicago Fair

CHICAGO (CP)—Canadian farmers have kept up their traditional supremacy in grain judging at the Chicago International livestock exposition by taking three major championships in this year's show.

A 15-year-old Alberta girl, Grace Koshman of Abee, a hamlet 40 miles from Edmonton, won the title of oats queen in judging Sunday night after another Alberta, Allan McBride of Riverbend, was chosen rye king and Murray Coverdale of Cayuga, Ont., won the alfalfa crown.

Canadians were prominent as usual in the winners' lists in the grain section of the exposition, with five first-placers in the small seeds division.

They are Kenneth Smith, Cobden, Ont.; Holley Reid, Camrose, Alta.; John MacMillan, Glencoe, Ont.; Peter Harris, Beaver Lodge, Alta., and James Pringler, Coronation, Alta.

4-H MEMBER

Miss Koshman won the oats crown with her entry in the eagle variety she had grown and selected after being taken first place in the Calgary Stampede competition last year. She is an enthusiastic member of the 4-H junior farmers' club at Abee.

McBride, whose farm are at Benalto, Alta., had won the world title at the Royal Winter Fair in Toronto earlier this month. He came sample won the Chicago crown.

CHESS EDITOR DIES

LOS ANGELES (AP)—Herman Steiner, 50, former United States chess champion, died Friday night of a heart attack following a tournament game for the California state chess championship, as representative of Hungary, Steiner was the Los Angeles Times chess editor. He was a member of the 15-man American team—that played the Russian chess team in Moscow last June and July. He was national champion in 1948.

Husband Should Not Take All Pay Home Says Judge

PROVIDENCE, R.I. (AP) — A man who works hard all week and brings home his pay is entitled to spend it as he sees fit, a municipal judge for being drunk three times within six months, which led to a fight with his wife, a court decided.

On each occasion he was arrested in his home on the complaint of his wife. He said he worked hard all week and earned between $70 and $90 a week, and that he brought it all home.

"That is a mistake," the judge said. "A man who works hard may pay home is a fool. He should save some for himself. Life would be pretty dreary for a man who never unless he could have a drink now and then."

The judge has never touched a drink of alcoholic beverage in his life. He was born in Italy, but has entered a plea of not guilty for the defendant and ordered the probation officer to drive him home to make sure he got in. He did.

TWO STUDENTS KILLED

WILSON, N.C. (AP) — An automobile killing five students bound to the Citadel Military College in Charleston, S.C., from Saturday's football game in Chapel Hill, N.C., delphia collided with another car on a highway near here Sunday morning —two of the students and two men in the other car. In other multiple highway accidents in the United States during the weekend five persons were killed near Louisville, Ky., and six near Lynchburg, Tenn., all in head-on collisions.

Windsor Police Raid Homes Of 25 Distillery Employees

WINDSOR, Ont.-(CP) — Charges were expected to be laid today against nearly 25 of 30 distillery company employees whose homes were raided during the weekend by a special squad of 50 police officers.

Officers said the squad was made up by city police and Windsor RCMP detachment and all the homes visited were those of employees of Hiram Walker and Sons.

They said searches were made under Excise Act warrants and a "considerable quantity" of liquor was seized.

The confiscated liquor bore no duty stamps and apparently had been taken from a bonded store, they said. The Excise Act makes possession of unstamped liquor a federal offence punishable by imprisonment.

Company officials said the firm did not instigate the police action but co-operated by supplying names and addresses of "the employees in question." They were unable to say if any liquor is missing.

3 of Eighteen Violent Deaths Are Shootings

By THE CANADIAN PRESS

Shootings, one that ended as an argument between two brothers near the Grey Cup football classic, accounted for three of 18 violent deaths in eastern Canada during the weekend.

The shooting incidents occurred in Ontario, where a total of 10 fatalities were recorded in a Canadian Press survey. No violent deaths were reported in the Maritimes.

Traffic accidents claimed the lives of 12 persons, one person was drowned and another struck on the head by a falling tree limb.

In Toronto a 61-year-old woman died from injuries to her death from a hospital window.

BROTHERS ARGUE

Two Ontario hotel operators died of gunshot wounds at Lake Lake near Kirkland Lake when one of the brothers shot the other and then turned the gun on himself.

A 23-year-old St. Catharines man was fatally shot in his home after he and his brother argued about a football game they had just seen on television.

Ontario fatalities:

Mike Wolocezyn, 53, Larder Lake, fatally shot in his hotel.

Joseph Barry, 34, found dead in the hotel he operated in Larder Lake and believed to have shot himself.

Michael Knock, 19, of Kitchener, who was run down into a road-sign near Kitchener.

Donald Eccles, 20, of Hensall when his car struck the rear of a parked car near Forest.

DRIVER DROWNS

Mrs. Eva Stalker, 75, of Ottawa when struck by a car while she was crossing an Ottawa street.

Mrs. Mary Ann Lavigne when his car plunged into 13 feet of water in Wanapitei northeast of Sault Ste. Marie, Ont.

Frank Armstrong, 63, when he was struck by a falling limb while trying to dislodge it from a tree in a farm orchard.

Alex Sidorchuk, 23, of St. Catharines after he was shot following an argument with his brother.

George Saharia, 75, of Eastview when he was struck by a car.

Mrs. Pearl Kaminska, 61, of Toronto when she fell from a hospital window.

Canada Eyes Reduced Crop In Argentina

WINNIPEG (CP)—Canada, its grain bins spilling over with surpluses, is waiting hopefully expectantly for the Argentina harvest to get under way next month.

Argentina's severe dry spell drought and frost have considerably reduced the South American country's 1955 crop.

Any reduction in Argentine crops will be to Canada's advantage. Within the last two years Argentina, blessed with bountiful crops, has moved into the world markets with increasing vigor. Keener competition, together with the United States' huge surpluses, has cut sharply into Canada's own exports.

Any reduction in Argentina's crop will undoubtedly be to our advantage," a wheat board official here said.

CROP FAILURE

Three years ago Argentina suffered a crop failure and most of its production was used for home consumption.

The country's exports remained comparatively low during the next two years, again to fill its own needs. However, last year the Argentine crop was a bumper one and Canada suffered a reversal and for the first time Argentina came dangerously close to overtaking Canada in production. During the 1954-55 crop year Argentina's wheat production was 227,200,000 bushels, compared with 309,913,000 in Canada.

The result was that Argentina took a healthy chunk of Canada's export market.

Wheat board officials said they were aware of the size of the Argentine wheat sells for less on the world market than does Canada's.

STILL BEST

On May 31 the price of Canada's top wheat (No. 1 northern) for sale to the United Kingdom from Saint John, N.B., was $2.35. The price for the Argentine's top wheat (Argentine Up River) was $1.91.

One official said Argentine Up River can be compared to Canada's lower-grade No. 3 northern.

"Argentine wheat is used mainly as a filler wheat," he said. "Canada's is still the best there is."

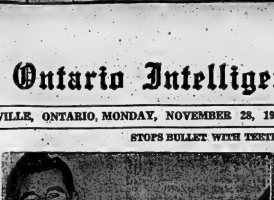

STOPS BULLET WITH TEETH

Jack Carson, magician and hypnotist from Sydney, Australia, who has earned a reputation as the man who can stop a bullet with his teeth, braces himself (left) for bullet from gun held by Gilmour Sea, top Canadian marksman. Box fired a 22-calibre extra-long range shell. Carson grips bullet between his teeth (arrow). Carson performed the stunt on a television show in Toronto. Box identified the slug caught by Carson as the one fired from his rifle. CBC-TV officials, who produced the show, could not explain how the trick was done.

(CP Photo)

St. Catharines Man Charged With Murder of His Brother After Grey Cup Argument

ST. CATHARINES (CP) — Two brothers watched the Grey Cup football game on television in a hotel beverage room Saturday and then argued about the classics. The argument ended at home, police say, with one brother dead and the other charged with murder.

Alex Sidorchuk, 23, died in hospital after a rifle bullet struck him in the chest. His 30-year-old brother, Daniel, was arrested at home and charged with murder.

Police said the two bachelor brothers had returned to the home they shared with their family when the shooting occurred. Detectives arrived to find the younger brother unconscious on his back in the living room.

The gun, a 30.06-calibre convition in a hotel. When a dispute developed Daniel went home. Alex followed later.

The youth's parents, Mr. and Mrs. Gregory Sidorchuk, and a 15-year-old sister, Nina, were in the house when the shooting took place, police said.

Alex Sidorchuk died an hour after. The brothers, with their father, were employed at McKinnon Industries but had been on strike since Sept. 19.

Daniel was born in Poland before his parents came to Canada. Alex was born in this country.

verted army rifle, was found outside the house. The two, police said, had gone with friends to watch the football game on television.

Singing Debut Made by Cooper

HOLLYWOOD (AP)—Actor Gary Cooper made his singing debut on television Sunday and NBC officials said he sang "just as casual but pleasant sounding as he talks."

NBC's Wide Wide Wide show picked up a movie company on location in the rolling hills northwest of here.

The cameras swung over to a set of the movie, "The Friendly Persuasion," and showed Cooper and actress Dorothy McGuire sitting on the front porch of a home depicting a farm in Indiana.

"Gary plays a Civil War Quaker in the movie and he was talking about going to the fair," an NBC spokesman said. "Dorothy McGuire, enacting his wife, didn't think the family should go and then Gary sang his song."

WANTS UNION

SAARBRUECKEN (Reuters)—The man likely to be the Saar land's next premier declared Sunday night that his aim was to unite the Saar with West Germany. Hubert Ney said in a radio talk: "Our goal is to see the Saar become one of the federated states of the West German Republic.'

MISS GREY CUP

Barbara Beddome, Miss Edmonton Eskimo, holds trophy as winner of Miss Grey Cup contest held in Connection with the Grey Cup football game at Vancouver. The 19-year-old brunette received an automobile as first prize. She was chosen from a field of 10 candidates from football cities across Canada.

(CP Photo)

Moles Bring Up Pure Silver Sand

WEST HANNINGFIELD, Eng. (AP)—Local farmers laughed when James Small, 28, bought Temple Farm.

"It'll grow nothing," they told him, "and furthermore it's inhabited by moles."

It was while he was angrily glaring at the mole hills in his fields that Small suddenly realized he was looking at pure silver sand, which brings a high price and is extremely valuable," says the young Londoner, "worth at least £1,000 an acre. I've got the moles to thank."

Silver sand is used by lithographers and supplies are extremely limited in Britain.

MUSICAL FOR BING

HOLLYWOOD (AP) — Rumors that Bing Crosby has been planning to quit the singing and acting business came to a quick end Sunday when it was announced that he'll co-star in another movie with Grace Kelly. The film will be a switch from their dramatic "The Country Girl" to a musical, "High Society."

Strikers Hold Four Executives Captive in Plant

WINDSOR, Ont. (CP)—Uneasy peace reigned today at an autonobile-parts-manufacturing plant in suburban Sandwich, where four executives said they were held captive more than two hours Sunday by strike pickets.

Plant manager Bruce MacDonald orders 15 provincial police officers to reinforce the town's two police forces after president Lyle Browning of Carsteel Corporation of Canada called the mayor from the company offices and said he was prevented from leaving.

Mr. Browning later said pickets first refused entry to himself, general manager Steve Casaxa, vice-president Fred Wgle and Tom Purnell when they arrived to attend to plant maintenance.

After they got into the premises, the pickets barred their way out and deflated the tires of their two cars, he said.

MEN LAID OFF

The plant has been idle since the 700 have a walkout followed the laying-off of about half the work force of the company, the town's biggest industry.

The layoffs caused flare-up of a dispute over union representation of which strike leaders said has been smouldering several months. The local certification of Windsor Local 195, United Auto Workers (CIO-CCL) as bargaining agent at present is under appeal.

Mayor Herb Rumsfeldr Sunday night sent a telegram to Labor Minister Daley of Ontario seeking definition of the union's status in the dispute and urging immediate reply.

Provincial police Sunday night escorted the executives from the plant. They described the 25 pickets as "orderly" and left the scene after patrolling the area for several hours.

U.S. Firm Gets Right to Import Canadian Gas

By GEORGE KITCHEN
Canadian Press Staff Writer

WASHINGTON (CP)—The U. S. government's decision to allow an American pipeline company import Canadian natural gas was received in a major boom for the Canadian natural gas industry.

The Federal Power Commission Friday authorized Pacific Northwest Pipeline Corporation plans to import 303,462,000 cubic feet of gas a day to be supplied by a Canadian company, Westcoast Transmission Company Limited, from the Fraser River gas fields of Alberta and British Columbia.

Pacific Northwest plans to sell most of its Canadian gas to customers in the western states of Washington, Oregon, Nevada and California. It would also export back 18,000,000 cubic feet of gas to Vancouver and 12,600,000 cubic feet daily to the Trail, B.C., area.

ON TEMPORARY BASIS

The Vancouver export will be on a temporary basis pending completion of Westcoast's pipeline facilities in 1957. The Trail export, primarily for industrial use with a delivery point near Boundary, Wash., will continue for a 20-year period.

Trade Minister C. D. Howe, in Ottawa, welcomed the FPC decision and said that Westcoast's construction of a $150,000,000 pipeline through British Columbia "now will be able to proceed at full speed."

Strategy Shifts Seen In Reds' Peace Talk

By WARREN ROGERS Jr.

WASHINGTON (AP) — A preliminary United States study pictures Communist strategy for the second year of the Cold War as this: Hold the line in Europe and push steadily south in the Middle and Far East.

Such relentless downward pressure from the Russo-Red Chinese empire, this study indicates, is not the kind that can be resolved solely by a "policy of containment."

The new Communist plan is viewed as involving much more than that—economic aid and trade concessions, for instance—and as being too complex and too subtly applied for an automatic solution. Further U. S. counter-measures are expected to be developed as the study progresses.

Still there, of course, are Soviet military might and the threat to use it. This was nowhere better demonstrated than in the last week's news that Russia has exploded its biggest H-bomb type of nuclear blast to date.

THE NEW STRATEGY

But the new Soviet strategy, as seen by American experts viewing the wreckage of the Geneva conferences, is this:

The Kremlin's committed leadership—calling signals for Red China and the eastern Europe satellites as well as for the Soviet Union—will strengthen local Communist parties, intensify subversive activities with deals they want and need, run free of the "iron curtain" "world brother" encouragement to uneasy neutrals, promise no-strings-attached aid to the underdeveloped countries, and so on.

The aim of the Soviet leaders are expected to taunt the West, particularly the U. S., as the enemy of peace, of the peoples and as supporters of colonialism.

The committee on international policy on the U. S. National Planning Association, reviewing the situation in a report, says the Cold War is in its "most perilous phase." It calls for a courageous and imaginative program.

300-Pound Lion Buried in State

HERSCHER, Ill. (AP)—Tex, the 900-pound lion for with the disposition of Ferdinand, the bull, was buried Sunday in a knotty pine casket lined with pink ruffled satin.

His head and mane lay on a pillow. His body was also surrounded with pink carnations tied with purple ribbons.

Tex, who was 5, died Saturday in the arms of his mistress, Miss Bobbyetta Porter, 20. Veterinarians said a chest tumor caused the death of the lion who liked television, never roared and who loved human companionship. He lived in Tex's home with the Porters, played ball and wrestled with Miss Porter's brother. He considered ice cream a real delicacy.

3 Excommunicated

ERATH, La. (AP) — Bishop Jules B. Jeanmard has excommunicated three Roman Catholics Sunday for bealing a woman teacher who instructed her self-styled children in the same catechism classroom.

Excommunication is the stiffest penalty the church can impose on its members. The decree forbids the punished persons from receiving sacraments, including confession, communion and last rites.

The bishop, who heads the diocese of Lafayette in southeast Louisiana, said the decree was directed at Mrs. Lorena Lee Lyons, who tacked the lay teacher on her way to a county. He did not name or identify the women or their victim and also did not fix the time of the incident.

U.S. Believes Reds Planning Hold Line in Europe, Push South in Middle, Far East

By WARREN ROGERS Jr.

WASHINGTON (AP) — A preliminary United States study pictures Communist strategy for the second year of the Cold War as this: Hold the line in Europe and push steadily south in the Middle and Far East.

Such relentless downward pressure from the Russo-Red Chinese empire, this study indicates, is not the kind that can be resolved solely by a "policy of containment."

The new Communist plan is viewed as involving much more than that—economic aid and trade concessions, for instance—and as being too complex and too subtly applied for an automatic solution. Further U. S. counter-measures are expected to be developed as the study progresses.

Still there, of course, are Soviet military might and the threat to use it. This was nowhere better demonstrated than in the last week's news that Russia has exploded its biggest H-bomb type of nuclear blast to date.

THE NEW STRATEGY

But the new Soviet strategy, as seen by American experts viewing the wreckage of the Geneva conferences, is this:

The Kremlin's committed leadership—calling signals for Red China and the eastern Europe satellites as well as for the Soviet Union—will strengthen local Communist parties, intensify subversive activities with deals they want and need, run free of the "iron curtain" "world brother" encouragement to uneasy neutrals, promise no-strings-attached aid to the underdeveloped countries, and so on.

The aim of the Soviet leaders are expected to taunt the West, particularly the U. S., as the enemy of peace, of the peoples and as supporters of colonialism.

The committee on international policy on the U. S. National Planning Association, reviewing the situation in a report, says the Cold War is in its "most perilous phase." It calls for a courageous and imaginative program.

CNR Accounting System Will Be Streamlined

"Jest a Second"

OTTAWA (CP)—A streamlined system of accounting for the Canadian railways has been drawn up by the board of transport commissioners.

Several years' work by the board and a battery of financial experts has resulted in an order to the two transcontinental railways to put its uniform system into effect Jan. 1 and to the smaller lines to do the same a year later.

The order, one of the longest in the history of the board, covers 194 printed pages and runs to about 100,000 words. Its aim is to simplify the complexities of a variety of company accounting practices into standard practices.

AT STAKE OF $100,000

Though the order was signed only this month and issued in printed form this week, the CNR and CPR will be ready for the big switch at the start of the year. They have been working closely with the board experts for the last three years.

The new system, ordered by Parliament in 1938 and to be policed by a new accounts and controlled-cost bureau of the transport board, will give the board a closer check than it has always-regulating body has ever had on vast operations of the Canadian railways with their $1,000,000,000-a-year business.

One eventual result may be the end of the long-time wrangling of the rate cases involving railway revenue needs as applications for freight rate increases. Some of these have stretched out to more than a year.

Prime Minister Salutes Regt.

QUEBEC (CP)—Prime Minister Louis St. Laurent Friday presented a red ceremonial sabre high above his head in a gesture of salute to mark another chapter in the history of Canada's oldest French-Canadian militia unit, the Voltigeurs de Quebec.

The sword, once owned by former prime minister Sir Wilfrid Laurier, was handed to Mr. St. Laurent, an honorary colonel of the regiment.

The ceremony, a highlight of the prime minister's weekend visit here, took place in the regiment's armoury.

Sir Wilfrid Laurier first wore the sword given in 1870 when he was commissioned as a second lieutenant in the Archibaldi battery —a unit no longer in existence.

2 American Congressmen Held For 4 Hours by Berlin Reds

BERLIN (AP) — Two American congressmen were held in the Russian sector of Berlin for more than four hours. The incident challenged anew the allied occupation rights in this four-power city.

United States officials disclosed today that the East German Communist police detained Representative Harold C. Osterag (Rep., N. Y.); Osterag's wife; Representative Edward P. Boland (Dem., Mass.); and their escort officer, Lieut. James T. McQuesa.

They were held at point point at the Russian war memorial center at Treptow. The German police contended that the visitors had vio-

lated the laws of the Communist state by using an automobile equipped with a two-way radio.

U. S. authorities said the Russians supported this claim later in the day when the Americans' release was secured. American officials took this to mean that Gr' leaders of the East German republic now could be applied to Allied personnel entering East Berlin. This would in effect weaken, if not destroy, the four-power character of the divided, occupied city.

Maj.-Gen. Charles L. Dasher, U. S. commandant in Berlin has demanded an audience with the Russian commandant, Maj.-Gen. P. A. Dibgova, to lodge a verbal

Cornwall Trims TPTs 10-3 For Second Win of Season; Colts' Henri Scores Three

CORNWALL (Special) — The Belleville TPTs played country cousins to Cornwall Colts for the second time this year and lost by absorbed a 10-3 humbling here Sunday afternoon. Cornwall, who has had its ups and downs in the EOSHL race other than TPT's 10 games thus far, completely routed the visitors in a fast and furious hockey fixture before a loudly responsive 875 fans, bettering their previous 8-3 win here two weeks ago, they lead by 2-1 at the end of the first, 6-3 at the close of the second period and rounded out their scoring with four final period goals while the visitors counted once.

SCORES HAT TRICK

Guy Henri, smooth-skating centreman, led the Colts, scoring a hat-trick while one other club addition right-winger Earl Landon and left winger Kurt Daudet each counted twice. Pete Payette, Moe Savard and Don Blair ten rounded out the winners' complement.

Bert Hill, Pat Gilmore and Vern Gower scored for Belleville. The ruiner penalties, all to Belleville, were called three apiece by Stan Pratt and Percy Shore.

The Colts got into the lead in the first period on goals by tricky Henri and newcomer Landon. Action was fast with both goalies to get on numerous occasions before Henri scored on a three-way scramble with defenceman Carson Mowbray and left winger Kurt Belmore. Fewer was Johnny-on-the-spot on the play and Henri's shot was the only one he while standing on Partti's doorstep.

Exactly sixty second later Hill [illegible] of a spectacular play started by Pete Payette and made a rewarding Deveney who had no [illegible] to score.

Action grew heated as play intensified and Referee Stan Pratt sent Bob Wilson down the only penalty of the period for tripping. He was back in the fray when Henri was done, but the Colts were pressing strongly and at 17.45 were rewarded when Landon fired home Gilmore's pass. In the second period the Colts took command of territorial traffic, hurling shot after shot at Belleville goalie but four big goals to the TPT's single marker. Strangely enough the Colts waited until half the period had gone by before flashing the light with Landon chipping home his second marker on a passout from Bingley and Marshall at 10.27. At 14.40 Henri sent the Cornwall team into a 6-1 lead when he outgeezered Partti on a pretty marker that brought cheers from the crowd. Carpenter drew an assist on the play, then with Belleville a man short on Partti's tripping penalty Gilmore took Gus Leonard's pass for his TPT's second marker. Payette raced in on Partti's short side and the goalie had no chance at 19.23. Savard and Batten were in on the goal. Just 21 seconds before period's conclusion Belleville scored on passout by Carpentier and Henri to give the Colts a 6-2 margin.

The third period, took a pass from defenceman Wilson after Bingley slightly more than one minute of third period play to score Bellbingley final goal, tacing in on Devaney.

STEAM AROUND NETS

Colts steamed around the TPT net and at 6.31 Henri came up with his hat-trick on a pass from Belmore. Partti was a busy person at Colts continued to press and at 13.54 mark Henri sent Belmore winging down the left lane for what proved to be the Colts' 8th goal. The speedy Belmore made no mistake with a hard drive that Carpentier drew an assist on. Savard raced in and did a scorching shot go less than two minutes later that Pavette was in on as the Colts dominated the play. Cpl. Fryia was sent off for holding at 18.53 and was hardly back on ice before Colts counted their final double-figure marker.

Six seconds only had elapsed when Batten scored on passes from O'Brien and Bingley to round out the tallying.

The teams:

Belleville—Goal, Partti; defence, Taylor, Wilson, Mulholland, forwards, Leonard, Gower, Jones, Day, MacDonald, Fryia, Hill, Gilmore.

Cornwall—Goal, Devaney; defence, Leckie, Bingley, Marshall, Annand; forwards, Landon, Batten, Henri, O'Brien, Payette, Savard, Belmore, Carpenter.

Referees—Stan Pratt and Percy Shore of Ottawa.

SUMMARY

First Period

Cornwall—Henri (Belmore, Marshall) 8.03
Belleville—Hill 9.02

Second Period

Cornwall—Landon 17.45
Penalty—Wilson.

Second Period

Cornwall—Landon (Bingley, Marshall) 10.27
Cornwall—Henri (Carpentier, Belmore) 14.40
Belleville—Gilmore (Leonard) 17.08
Cornwall—Payette (Savard, Batten) 18.23
Cornwall—Belmore (Carpentier) 19.39
Penalty—Partti.

Third Period

Belleville—Gower (Wilson) 1.27
Cornwall—Henri (Belmore) 8.51
Cornwall—Belmore (Henri, Carpentier) 13.54
Cornwall—Savard (Payette) 15.13
Cornwall—Batten, (Bingley, O'Brien) 19.39
Penalty—Fryia.

Mayor Leads Eskimo Fans In Celebration

By JIM PEACOCK
Canadian Press Staff Writer

VANCOUVER (CP) — Edmonton celebrated Saturday night in the Hotel Vancouver.

There was nothing boisterous about the celebration, but it was happy, noisy one as 4,000 or more persons jammed the mezzanine floor of the hotel to mark the 34-19 victory of their beloved Eskimos over Montreal Alouettes.

And after all, why shouldn't they blow off? No other western team in history has won the Grey Cup football title two years in succession.

Mayor William Hawrelak was one of the most enthusiastic celebrants at the reception in the hotel put on by the Edmonton Grey Cup committee.

A GREAT DAY

Mayor Hawrelak said:

"I'll tell you something. This has been a great day for Edmonton. We won the Miss Grey Cup contest (Barbara Beddome, Miss Eskimo, won the title).

"Then there was a toss-up to see who would hold the ball for the official kickoff at the game. It was among the mayors of Vancouver, Montreal and Edmonton and I won.

"After winning two such awards I still call them both awards—I just knew we would win the Grey Cup."

The Eskimo Grey Cup committee took over the entire floor for the reception, in which tickets were sold. The place was jammed so that you could barely move.

Coach Frank (Pop) Ivy of Eskimos, who has been at the Edmonton helm for two years and has been in the Grey Cup championship, and all his players were there. The whole floor rocked with the cheers as they entered when Ivy was introduced. It shook with another when Ivy gave cheer a few minutes later when Eskimo pressman Al (Mex) Ellerington strode to the stage and picked up the Grey Cup with a hug.

CARRIED AT HANDS

Fans grabbed the hands of every player they met and shook them with great vigor. Quarterback Jackie Parker, halfbacks Earl Lindley and Rollie Miles, receiving end Normie Kwong, defensive end Ken Charlton, centre Dick Fouts and Johnny Bright and halfbacks Earl Lindley and Rollie Miles, received to 440 yards through rushing, surpassing by 64 yards the previous one-game rushing record of 376 yards set in 1932 by Hamilton Tigers.

The game saw the fewest punts ever in a Grey Cup final. Each club kicked six times for a total of 12, one less than last year when Edmonton punted 10 times and Montreal three.

HEYDENFELDT TOPS

Elsewhere in the yardstick story, end Red O'Quinn of Alouettes was the leading pass receiver, taking eight catches for 109 yards, says very for a total gain of 140 yards. End Hal Patterson took five forward from The Rifle for a total gain of 100 yards.

Halfback Heydenfeldt of Eskimos was top punter—outside of a punt Miles booted right back to the Alouettes after they had kicked — with an average of 39 yards in five kicks. Miles' punt return went 45 yards. Tex Coulter, who booted six times for Alouettes averaged 37.5 yards.

Here's how the rest of the players made out in the individual statistics:

For the Eskimos:

Bright carried eight times for 87 yards, an average of 10.2; received one forward pass for 22 yards, fumbled and recovered it once, and returned a kickoff 23 yards.

PARKER COMPLETES HALF

Parker, the outstanding player on offence and defence, completed eight of 16 forward pass attempts for 128 yards; carried the ball around end six times for 89 yards, an average of 11.5; handled the kickoff on one occasion and intercepted an Etcheverry pass. He also had one fumble, which was recovered by Kwong.

Miles carried the ball six times for a gain of 75 yards and an average of 12.5 a try, the best in the game. He took one forward pass for 30 yards; handled a short kickoff once; ran two kickoffs back for 94 and 45 yards; and fumbled twice, recovering the ball once and losing it to Alouettes the second time.

Lindley carried through the line seven times for 52 yards, an average of 7.4, and caught one pass for 25 yards.

Other pass receivers were Hey-denfeldt with one for 14 yards and Steve Bendish with one for 10 yards. Heydenfeldt also intercepted one Etcheverry pass.

CAROLINE LONGEST

For the Alouettes:

Halfback Jacques Belec was leading ground gainer with 22 yards in four carries for an average of 5.5 yards. Belec also caught three passes for 31 yards, lost four yards on a punt return and recovered a fumble by Jim Miller.

Halfback Pat Abbruzzi carried the ball seven times for a net gain of 18 yards, an average of 2.5 a try; and caught two forwards for 52 yards.

Halfback J. C. Caroline carried five times for 18 yards, a 3.6 average, and picked up 44 yards on a pass from Etcheverry. That was the longest passing gain in the game.

Etcheverry carried the ball six times when trapped on pass plays, three times making four yards and three times losing a total of 39 for a net loss reading of 12 yards.

FUMBLED TWICE

In the pass - receiving department, Bill Bewley caught three for 36 yards; end Tom Moran three for 36; end Joey Pal four for 58, and Miller one for 10.

Edmonton's pass - defence

Made History
'Rifle' Sets Three Records, Eskimos Clobber Two Marks

By JIM PEACOCK
Canadian Press Staff Writer

VANCOUVER (CP)—Sam (The Rifle) Etcheverry was on the losing side in Saturday's classic Grey Cup football final between Edmonton Eskimos and Montreal Alouettes, but he passed his way to three of the five statistical records set in the game.

The Montreal quarterback, whose team lost 34-19 to the defending champion Eskimos, pitched 28 forward passes, completed 16 and through them gained 308 yards, surpassing two of his own marks set in last year's final and one set earlier by Indian Jack Jacobs of Winnipeg.

On the other side of the line, the quarterback he poked Normie (China Clipper) Kwong harder than any other player on either club. The Calgary-born Chinese smacked the Montreal line 29 times for a net gain of 125 yards and each carry three passes for 21 yards. His ground gaining mark was 23 yards higher than that of any one else in the game and the 29 times he lugged and caught the ball were 24 more than any other player.

Etcheverry's 28-completion total is the highest ever accomplished in a single Grey Cup classic and is two greater than the 28 completed by Jacobs in a losing cause in 1951.

The Montreal quarter's total yardage passing of 308 is 2 personal and team mark for a single game, 110 yards higher than the previous record set in the same contest by Jacobs last year when Alouettes beat Eskimos 26-25 at Toronto.

The Rifle's completion percentage Saturday was 78.9, well above the 69 per cent he set in the 1954 game.

The other records came in rushing and punting.

Eskimos, their ground attack led by all - star quarterback Jackie Parker, halfbacks Earl Lindley and Johnny Bright and halfbacks Earl Lindley and Rollie Miles, romped to 440 yards through rushing, surpassing by 64 yards the previous one-game rushing record of 376 yards set in 1932 by Hamilton Tigers.

The game saw the fewest punts ever in a Grey Cup final. Each club kicked six times for a total of 12, one less than last year when Edmonton punted 10 times and Montreal three.

Irish, Navy Beaten In Stunning Upsets

NEW YORK (AP) — Georgia Tech, Texas Christian and Mississippi—victors in Saturday's college football season came to [illegible], highlighted by Army's stunning 14-6 upset of Navy and Southern California's surprising 42-20 victory over Notre Dame.

Georgia Tech trampled Georgia 21-3 to nail down the vacant Sugar Bowl spot, TCU whipped Southern Methodist 20-13 and will meet Mississippi, which beat Mississippi State 25-0, in the Cotton Bowl.

Navy crumbled under Army's ground attack in the second half and the cadets went on to knock the middlemen from contention for a Cotton Bowl position.

THE PICTURE

Thus the post-season bowl picture shaped up this way:

Rose Bowl—Michigan State (8-1) vs UCLA (6-1).

Sugar Bowl—Georgia Tech (8-1-1) vs Pittsburgh (7-2-1).

Orange Bowl—Oklahoma (10-0) vs Maryland (10-0).

Cotton Bowl—TCU (9-1) vs Mississippi (9-1).

Gator Bowl—teams still to be selected.

Oklahoma, the top-ranked team in the U.S., easily rolled to its 39th straight victory by swamping Oklahoma A and M 33-6.

Other Scores

Auburn	26 Alabama 0

strength was pointed up by the distance which Bewley and Moran every made after receiving the ball. Of the 508 yards gained by passing, Bewley and Moran got 247, 411 yards through the air from the line of scrimmage to the receiver.

Caroline made 31 yards after catching Etcheverry's 33-yard pass for the longest gain after receipt. The average gain from the point of the catch was 21.4 yards.

Pal made the only Montreal interception on Parker's passing, picking off a long throw early in the first quarter deep in Montreal territory. Etcheverry fumbled twice, losing the ball both times, but Miller and Pal's bobbles were safely recovered.

Parker Gets Schenley Award

VANCOUVER (CP) — Quarterback Jackie Parker of Edmonton Eskimos will receive at least $500 for his play in Saturday's Grey Cup final.

The 23-year-old quarter from Mississippi State University has received the outstanding player of the game by trustees of the Schenley award and will receive $500. The trustees, men actively associated with football for years in eastern and western Canada, put the finger on Parker for what they termed his "all-round field generalship on offence and defence" in Eskimos' 34-19 triumph over Montreal Alouettes.

Tennessee 30 Vanderbilt 14
S. Carolina 21 Virginia 14
Baylor 15 Rice 7

West

Arizona 7 Arizona State 6

'Hope We're Like The Dodgers'

MONTREAL (CP) — "I hope we're like Brooklyn."

This smiling and rueful comment sums up the feeling of Montrealers following the defeat of their beloved Alouettes for the second time in a row by Edmonton Eskimos in the Grey Cup classic Saturday in Vancouver.

There is no doubt that the expression was heartfelt, because the words were spoken by none other than Mrs. Sam Etcheverry, wife of the Alouettes quarterback.

The pretty Mrs. Etcheverry—along with the other Alouettes wives—watched the game by television at a special suite in a downtown hotel.

Mrs. Etcheverry said of the Alouettes: "They did as well as possible. They didn't have the ball. If you haven't got the ball, you cannot win."

FIRE INSURANCE

MOST FIRE INSURANCE IS THE SAME . . . UNTIL YOU HAVE TO USE IT.

The Bay of Quinte Fire Insurance Company provides Farmers with fast local service at rock bottom cost.

FOR PREMIUM QUOTATION WITHOUT OBLIGATION WRITE TO:

C. W. BURR and SON
210A Front Street, Belleville

GENERAL INSURANCE AGENTS
ALSO
writing Insurance on:

1. CITY DWELLINGS and their contents, (Broad perils including windstorm, glass breakage, malicious damage, theft, falling objects, riot, civil commotion, explosion, aircraft, vehicles, smoke and other risks.) Our service includes periodic review and survey.
2. CITY BUSINESS PROPERTIES and contents, (including loss of business earnings, liability for injury or damage to property, glass breakage and many other coverages including personal property floaters.)
3. CITY AUTOMOBILES. (Immediate protection can be arranged). Each policy is serviced and reviewed periodically by our agency to ensure, (a) Best rating classification for your situation.
(b) That your policy as issued gives you the protection you think you have.
(c) Prompt action should you be involved in an accident.
4. Many other insurable hazards. Ask us about any insurance.

Its a Bit of Alright, Y'Know

'Nipper and Rupe' the Cockney Kids Comical 'Arries of British 'Ockey

By ROBERT RICE
Canadian Press Staff Writer

LONDON (CP) — The Cockney Kids, two British-born players with Harringay Racers, are the wise-cracking wizards of British hockey.

"Their jokes are often worth a couple of goals a match," says Harringay's player - coach Bill Giennie of Portage La Prairie, Man.

Clive (Nipper) Millard is a 22-year-old Londoner who played his first hockey game at 15. Big centre in practical comedy is Rupert Presley, a school chum who took to the ice about the same time.

"Their keen cockney wit bubbles so joyously," says Bill Mahood in The Evening News, "that when new boys from Canada join Harringay they are presented alongside Nipper and Rupe in the dressing room."

HUMOR IS ASSET

He says their cross-talk routine breaks down the newcomer's shyness and is worth several more things like homesickness.

Millard is one of the few home-trained players to match up with Canadian imports, and an all-round athlete. At school, he played association, he was a first-class swimmer, and a good football and cricket. He was also a relay runner, good at sprints and speed for a five - foot, four-inch trackman.

After three years of hockey, he played for England against Scotland and that clinched his athletic ambitions. He abandoned soccer and club swimming to concentrate on hockey. During his two-year national service, he was stationed in London, and allowed to keep up the ice game.

Since then, he's played in Austria, Norway, Belgium, Holland, Switzerland, Italy, Germany and France.

"He is still a terror for his size and is fearless on the ice as the toughest Canadian skater - duller," says McGowran.

Millard's quick - witted partner has kept pace with him all along and their act is still going strong. As British youngsters, they have had to strive harder to make the grade in hockey.

"We had to start our skating about nine years later than the average Canadian kid," says Millard. "In England we are handicapped by lack of ice, and it is only going to make up all that leeway."

But like a few other British stalwarts, they've won a place in the five top teams.

"You can do anything if you love the game," says Millard. "You've got to love your job."

Another British - born, home-trained player is Cecil (Dinty) English, guarding Harringay's goal this season. He is the first Briton to snurp a spot normally held by a Canadian.

Cup Receipts

VANCOUVER (CP) — Receipts from Saturday's Grey Cup final hit an all-time high—an estimated $325,000.

The exact amount won't be known for about a week but Canadian Rugby Union officials break down the receipts this way:

Gate: $228,000
Television: $55,000
Radio: $20,000
Films: $10,000
Program rights: $2,500

After taxes, expenses and the CNE cut, the Big Four League and the Western Interprovincial Football Union will divide an estimated $180,000.

The previous high gate receipts amounted to $126,940 at Toronto two years ago. The gross receipts have never topped $200,000 in the 47-year history of the classic.

Need $100?...a thousand?... for months?...years?...

SOLVE YOUR CASH PROBLEMS NOW...get in touch with Bellvue Finance

Bellvue Service is . . . FAST!
MOST LOANS ARE MADE IN A DAY

Bellvue Methods are... FLEXIBLE!!
RENEWAL FUNDS AVAILABLE CONTINUOUSLY

Bellvue Service is REASONABLE!!

LOAN EXAMPLES:

CASH	12 months $92.74	24 months $16.65	36 months $15.70
Per Monthly	15.00	27.00	50.00

BELLEVILLE—PHONE WO 2-4501 TRENTON—PHONE 5745
PICTON — PHONE 888 ..... TWEED — PHONE 69
OSHAWA—PHONE 5-1121 PETERBOROUGH—PHONE 2-3413

CONGRATULATIONS! "Bowl o' Fun" WINNERS

2ND WEEK OF CONTEST

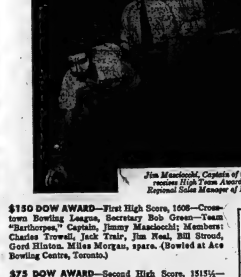

Jim Maciocchi, Captain of the "Bartherpen" team, receives High Team Award from J. M. Thompson, Manager of Dow Brewery Limited.

$150 DOW AWARD—First High Score, 1608—Crosstown Bowling League, Secretary Bob Green—Team "Barthorpen," Captain, Jimmy Maciocchi; Members: Charles Trewin, Jack Train, Jim Neal, Bill Stroud, Gord Hinston. Miles Morgan, spare. (Bowled at Ace Bowling Centre, Toronto.)

$75 DOW AWARD—Second High Score, 1515½—Labatt Loop League, Secretary S. Spearman—Team "Speed's Service," Captain, Frank Lambert; Members: Speed Haggarty, Speed Bortolutf, Victor Rigato, G. Buckie, T. Tappello. (Bowled at City Recreation, Port Arthur.)

$25 DOW AWARD—Third High Score, 1512—Ontwas Ladies League, Secretary Ruth Martin—Team "The Beavers," Captain, Molly McKean; Members: Irene Dagg, Vi Pedlar, Edis Dumbrill, Frances Martin, Hilda Bellamy. (Bowled at Winter Garden Club, Hamilton.)

Bowl o' Fun is sponsored by the Ontario Bowling Proprietors Association to encourage healthy sport for the whole family. Each week $25 in cash prizes is awarded by Dow Brewery Limited to the teams with the Highest Score, Second Highest Score and 3rd Highest Score. All scores are computed with handicaps. That means there are 3 cash prizes each week for the high teams.

Why not enter your league in this contest that builds healthy competitive team spirit? See your local bowling alley manager for complete details, League Registration Form and Official Weekly Entry Card.

SPECIAL!
$125.00 MYSTERY AVERAGES
Scores on all entries are averaged each week. Teams coming nearest to the average in their score range win $25.00.

RANGE	Week Ave.	WINNERS	SCORE
0- 999	913.0	Grand Terrace "Rocker Improvers" Grand Terrace Bowling, Windsor	913
1000-1099	1060.5	Bellevue Petroleum "Strikers" Mixed, Bellevue Lanes, London	1060.25
1100-1199	1146.0	"The Humming Birds" Lasalle Bowling Alley, Toronto	1146
1200-1299	1241.5	Allston District "Southsiders" Mixed Allston Bowl, Allston	1241.5
1300-1399	1347.0	Geological Survey League Capitol Bowling Alley, Ottawa	1347.0

DOW
Prizes awarded in the interest of better bowling by
Dow BREWERY LIMITED

Announcing the Fabulous '56 Pontiac

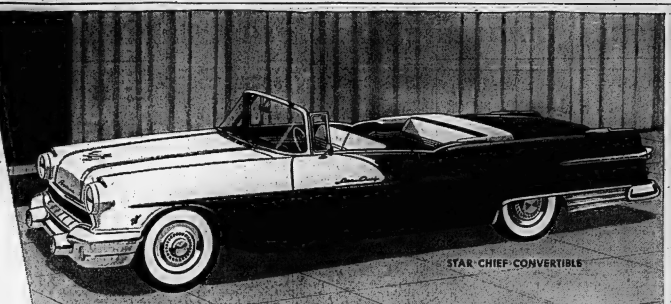

STAR CHIEF CONVERTIBLE

STAR CHIEF SERIES
870 SERIES
860 SERIES

STAR CHIEF 4-DOOR CATALINA

Introducing A BIG AND VITAL GENERAL MOTORS "AUTOMOTIVE FIRST"!

A new Strato-Flight Hydra-Matic—coupled with Pontiac's 227 h.p. Strato-Streak V8—results in performance so new and dramatic it must be experienced to be believed!

With all that's newest in glamour—and all that's greatest in "go"—the fabulous '56 Pontiac now awaits your hands on the wheel.

And that will be the biggest day in all your motoring experience . . . . because this car is *really* fabulous!

In the "Star Chief" Series, a big and vital General Motors "First" couples the two most advanced high-performance sources in the automobile industry.

1. An all-new big-bore Strato-Streak V8 placing 227 blazing horsepower at your toe-tip.

2. A completely new Strato-Flight Hydra-Matic that delivers this terrific "go" without a hint of surge or jar at any speed.*

You new sweep swiftly from take-off to top performance with the silent ease of a sailplane riding an updraft. And you slow down for traffic, or speed up for safe passing, with the changing pressure of your toe on the accelerator the only sign of effort.

And there's plenty more to make this date long remembered. There's smart new beauty and luxury for Canada's most distinctive car . . . the safety of big new brakes . . . the security of a smooth new ride and sure-footed cornering.

But for the whole thrilling story, come in . . . see and drive this glamorous new pattern for tomorrow's cars. Take a long look at the luxurious new Four-door and Two-door Catalina hardtops. Sample Pontiac's fabulous new ride.

Sure as you love thrilling action, here's your next car.

*Optional at extra cost

A GENERAL MOTORS VALUE

SEE IT...DRIVE IT...ON DISPLAY TOMORROW!

ELLIOTT MOTORS 24 DUNDAS ST. W.

Eskimos' Smashing Ground Attack Routs Alouettes 34-19 In Cup Epic

CHIPS OFF THE SPORTS BLOCK

By Geo. H. Carver, *Sports Editor*

LOSE TO COLTS

The TPT's suffered their third setback in a row Sunday afternoon, bowing to the Cornwall Colts in the down-east town by a 12-3 score. It was the second win of season for the Colts, both victories coming at the expense of the TPT's. The Cornets also bowed Friday night to the Brockville Marcdemas, but retained their hold on fourth position. The Colts have crept to within two points of our side and it looks like the locals will have to "hitch their hitches" pretty soon if they want to keep out of the cellar. They trek to Whitby Wednesday night and take on Kingston here next Friday evening.

* * * * *

MINOR HOCKEY

With the issue tossed in their laps after the executive failed to agree on the point, nearly three hundred delegates to the Ontario Minor Hockey Association convention in Toronto Saturday unanimously threw out a resolution forcing them to vote for all seven candidates on the executive ballot.

They made no bones about the issue. They declared through various spokesmen that the democratic way to vote was for "whom you like and not for whom you don't know. If they wanted to 'plump' a candidate they were going to do it, frankly, and don't think for a minute that we won't."

Names of men came up who were not known to delegates nor was their experience or sphere of activity. Besides, federal, provincial and municipal methods of voting were good enough so why should the OMHA change procedure?

The delegates drew a leaf from the book of the Ontario Amateur Softball Association when they threw a sensing suggestion in the laps of the executive. Jim Kinder of Preston, told the convention that the province should be divided into zones with each zone to elect a certain number of the executive. This would ensure representation in all parts of the province. Only two voted against the motion that the executive take the matter into consideration for action before the 1956 convention.

The convention was solidly behind the motion to give the executive power to govern all pee-wee operations and tournaments. It voted en masse on the point that on questions concerning changes or additions concerning the main classifications, only teams from these classifications will vote.

Certificates must be in the hands of the Registrar, also proofs of age before any player takes part in a game and no player shall be signed after January 15 for group play nor after February 10th for playoffs. And team managers must retain and carry with them at all times players' certificate stubs until the team has been eliminated.

Six members of the 1956 executive were voted back to office. These include: Doug Paterson, Stirling; Albert Wain, Peterborough; Jim Austin, Stouffville; G. V. Symonds, Gravenhurst; Jim Trott, Collingwood and Frank Cudmore, Wallaceburg. The new member is Ben Schram of Fort Dover. Ved Emms, member of the 1955 executive, was elevated to the post of third vice-president.

The convention honored Doug Pollock, Preston, with the OHMA honor award and presented retiring president Fred Norman, Simcoe, with a handsome watch at the banquet which wound up the official business. Special guests included Frank Buckland, president OHA; Mel Cunningham and Billy Hanley of the OHA; Lorne Carter, district 'A' of Nevada, Quebec; Jim Nelson, Western Ontario Athletic Association; Tory Gregg, past president OHA; Ralph Barber, vice-president Toronto Hockey League, and Toronto's grand old man of hockey, Fred Waghorne.

Bert Hick, mayor of Lindsay, elected president for 1956, took over the gavel of office at the banquet, with past president Mike Waibel of Elmira, acting as master-of-ceremonies. Three ladies, members of the Parry Sound Hockey Association, who raised $8,000 in two years for their ice-lane moppets, were present at the convention.

Mr. Buckland was the guest speaker. He deplored the lack of junior hockey teams due, he said, to the sponsorship of clubs by the professional teams. "We went into this deal with the pros wide open and we have ourselves to blame," he said. He quoted an instance where pro clubs sponsored four pee-wee clubs which resulted in the loss of 14 other clubs which might have operated.

Professional sponsorship is discouraging that planned by others, Buckland said. He suggested that a possible alternative could be the formation of reserve lists by older amateur teams. This would keep alive in lower groups some seven or eight players affiliated with the sponsored teams. He urged greater public relations by all amateur teams and leagues and drew attention to the fact that the OHA referees have been instructed to wipe out rough play. He has had to hand out eight suspensions thus far this season.

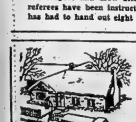
NEED OIL IN A HURRY?
FURNACE OR STOVE OIL
CALL OUR EXPRESS SERVICE
At Any Hour - In Any Weather
Buy where you are sure of getting the purest oil and where reliable oil burner mechanic service is available 24 hours a day.
MOIRA-SCHUSTER LIMITED
38 BRIDGE ST. E. DIAL WO 2-4504

Normie Kwong, Johnny Bright Shred Lark Line for T.D.s In Spectacular Grid Classic

By W. R. WHEATLEY
Canadian Press Staff Writer

VANCOUVER (CP) — Jackie Parker, making Mississippi magic with his football hands, conjured up a baffling selection of plays Saturday in carrying Edmonton Eskimos to a smashing 34-19 victory over Montreal Alouettes in the 1955 Grey Cup classic.

The second victory of the West over the East in successive years—a record in Grey Cup play—set off a riot of carnival demonstration that reared on for 12 hours.

Hotels, restaurants and the downtown section of Vancouver couldn't begin to sort themselves out until long after hurrahing thousands of wild-eyed visitors had headed eastward for home.

Special trains pulling out for Edmonton in the early morning hours of Sunday were bedlam on wheels. Along streets of the city district automobile horns were squawking unceasingly. Sleep was impossible to overcome.

"We let Sam have his arm," said the California halfback. "It was those long passes, tagged for touchdowns, that we were afraid of. And we know Sam can throw them. We weren't willing to concede about his short passes."

Although Parker didn't figure in the Edmonton scoring himself, his generalship in handling the team gave him a thumping share of the victory—just as he played a star role with the Eskimos all year. It was Parker, then working at halfback, who made the best of a Montreal break to run 20 yards for a touchdown that gave Eskimos their electrifying first win.

The statistics told graphically the story of the effective ground play uncorked by the Eskimos. They rolled along for a total amount of only 72 via the ground for the Alouettes.

The record attendance at the big sports arena built for the 1954 Empire Games was jammed, got out hand at one time. When Bob Dean's attempted field goal in the fourth quarter went wide, spectators in the standing-room section scrambled into the end zone and piled on the ball.

The alarmed officials went into a huddle and finally decided to

TORE AT POSTS

That exuberant outburst among the predominantly pro-West crowd was a signal for the fun to come. When the game ended thousands swarmed into the field ineffectually tried to haul down the steel goal posts.

The crowds milled about the field and finally funnelled into a hopeless traffic jam in the area headed downtown to make sure of a part in the unrestrained celebration.

When the teams trotted out on the infield in Empire Stadium the betting fans still hadn't decided finally whether the West or the East should be favorites. Earlier bets reported were 6 to 5 and take your choice. But in no time it was an even-money proposition, and apparently the great amount of cash in sight either way. Most bets had been laid privately downtown.

The Als built up confidence among their supporters when they jumped into an early lead. Bud Korchak, trying for a field goal from the Edmonton 24, was wide but the kick went for a single.

The alien lead for the East didn't last long. The Eskies got rolling and their control of the line soon paid off. In 11 plays they went for 85 yards, topped off with Kwong's smash over the goal line from the 1-foot mark. Dean converted and the Eskimos had grabbed the lead, 6-1.

Alouettes snatched the lead back in 10 plays, along the ground and by air, and Abruzzi crashed over from the one-yard stripe,

TREMENDOUS PASS

The Montreal cause blossomed more fully when Ron Stewart, Alouette fumbled on their own 48. Kitchevery hauled off with a tremendous pass to Patterson, who took the ball on the three-yard line and romped on over. Korchak again converted and Montreal led 13-8 as the first quarter ended.

The Eskies struck back early in the second quarter after Heydenfeldt had recovered a Montreal fumble on the Edmonton 35. Two line plunges by Kwong and a pass from Parker to Bright moved play to the Montreal 43. There Parker stuck Bright loose on a 43-yard run for a touchdown.

The Alouettes came back again in five plays from their 43, a pass from Kitchevery to Patterson finishing off the march. Then it was the Eskies' turn. Line plays piled up yardage until Heydenfeldt took Parker's pass on the Montreal five and went on over.

The Eskies got one significant play of the game, that was it. The Eskimos needed it. Dean's kick for extra point was good and it was third down for Edmonton. Parker elected to go for broke. The bullseye pass caught Heydenfeldt perfectly.

AHEAD TO STAY

Montreal's lead was cut to 19-18 and in the third quarter the Eskimos went ahead to stay. Two ground plays from the Montreal 32 put Edmonton in field goal range for Dean to boot the 41-yard kick for a touchdown and Kwong crashed over.

A long series of ground plays a few minutes later carried the Eskimos to the Montreal 18. Kwong hit 13. Kwong hit the Montreal line again for two and Bright carried over from three yards out. The sequence was 12 plays, with Parker getting a gain of 56 yards.

Early in the final quarter the Eskies moved steadily on ground plays deep into Montreal territory but Dean missed his single, when the fans poured on the ball. Because the game ended Dean snuffed out all Montreal hopes by booting a field goal on third down with the ball on the Montreal 37.

Hockey Scores

By THE CANADIAN PRESS

SATURDAY

International League

Troy 3 Fort Wayne 0
Grand Rapids 6 Cincinnati 10
Indianapolis 4 Toledo 5

Atlantic Coast Senior

Fredericton 4 Saint John 2
Moncton 4 Amherst 2

NOVA Senior A

Sudbury 5 North Bay 0
Pembroke 8 Ottawa Greyhounds 4

Ontario Senior B

Belleville 5 Cornwall 10

OHA Intermediate A

Collingwood 3 Durham 6

Thunder Bay Senior

Pt. Arthur Bearcats 3 Ft. Wm. Beavers 6

Western Junior

Medicine Hat 2 Lethbridge 7

Manitoba Senior

St. Boniface 10 Winnipeg 2

Saskatchewan Senior

Yorkton 3 Flin Flon 3
Melville 2 Prince Albert 10

Ontario Senior B

U. of Montreal 5 McGill 3

SUNDAY

International League

Cincinnati 5 Fort Wayne 0
Grand Rapids 8 Indianapolis 3
Troy 2 Toledo 1

Quebec League

Shawinigan Falls 5 Chicoutimi 5
Montreal 5 Quebec 0

NOVA Senior A

Pembroke 8 Soo Indians 2
Sudbury 6 North Bay 3
Kapuskasing 1 Schumacher 9
S. Porcupine 3 Kirkland Lake 7

Hull, Goyer Score in Teeps Guelph Wins

By THE CANADIAN PRESS

It was anything but a goal-tending battle in the second game of the Ontario Hockey Association Junior A doubleheader at Toronto Sunday.

Guelph Biltmores defeated Toronto Marlboros 8-1 as both goalkeepers—Marlboros' Jim Crockett and Ron Boomer of Guelph—made a total of only nine saves. But Stanley Hull and Montfort fired three each. Assists went to Sutton and McMullen. Ethier and Dafoe were the Red Wings marksmen while Pointer and Post assisted one goal each.

Pringle picked up a goal and an assist for the Rangers while Yorke had two assists. Bob Follwell and B. Durrant scored the other goals while Don Moore from Roslier accounted for the Hawk goal.

WING CLASSIC

INGLEWOOD, Calif. (AP) — Times Scuppa won the third leg of the $75,000 American Racing Classic Saturday, throwing the passing event into a tie between the winner and Hillsick, which finished third. Diamond Hal, finishing fifth, settled for third money over all.

Re-Elect HUMPHREYS (Bram) for ALDERMAN
DIAL WO 2-2854

HAIG MOTORS LIMITED
Brake Re-Line Special
1949 TO 1956 FORD Passenger and ½-ton trucks.
MERCURY - MONARCH 1949 to 1956
Reg. $22.50 SPECIAL $18.95
Front End Align Special
ALL CARS
Reg. $7.50 SPECIAL $6.50
Wheel Balancing Special
REG. $1.50 PER WHEEL
SPECIAL $1.25 For Wheel Plus Weights
Free estimates on body and paint jobs. Painting done in our modern De-Vilbiss paint booth.
ALL WORK FULLY GUARANTEED
This offer good for two weeks only—Expires December 12th.
HAIG MOTORS LIMITED
Your Friendly Ford - Monarch Dealer at 224 Pinnacle St. Belleville
TELEPHONE WO 8-5573

SKATING TONIGHT
8 P.M. TO 10 P.M.

REPAIRS ON ALL MAKES OF WASHING MACHINES
• FAST SERVICE •
EXPERT WORKMANSHIP
CIRCLE SERVICE
BELLEVILLE LTD.
368 COLEMAN ST. WO 8-6791

For Your Protection — A Written Guarantee
Trepanier
TIRE TREAD CO.
"TIRE SPECIALISTS"
2 DUNDAS STREET EAST DIAL WO 2-3059

They'll Do It Every Time

By Jimmy Hatlo

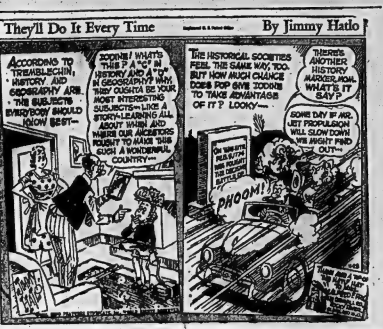

Minor Hockey

The Bruins handed the Maple Leafs an 8-0 whitewashing in a junior fixture on Saturday of the morning while the other two games were much closer. The Rangers slashed the Black Hawks 5-1 while the Canadiens downed the Red Wings 4-3.

In the Bruins easy victory, MacKenzie sparked his club with the three-goal hat trick while Healey poked home two goals and one assist. Fuz Keller contributed a goal and assist with Hallam helping on two goals. Duggan and Kelly also scored.

Mavety raced the Canadiens to victory with a brace of goals while Hull and Monfort fired one each. Assists went to Sutton and McMullen. Ethier and Dafoe were the Red Wings marksmen while Pointer and Post assisted one goal each.

Pringle picked up a goal and an assist for the Rangers while Yorke had two assists. Bob Follwell and B. Durrant scored the other

Remember . . . .
SAFE DRIVING DAY
DECEMBER 1st
DRIVE AND WALK AS YOU WOULD HAVE OTHERS DRIVE AND WALK
Lorne McDougall Insurance Agencies Limited
150 FRONT STREET DIAL WO 8-5728
"BELLEVILLE'S LARGEST INSURANCE OFFICE"

Canadiens Cling To Six-Point Lead; Leafs Climb Rung With Twin Wins

Thump Boston, Tie Rangers Before Record Gotham Crowd; Toronto Moults Hawks, Wings

By THE CANADIAN PRESS

"Sold out" is the latest sign to be hung in Madison Square Garden by New York Rangers.

As many fans as are allowed for a National Hockey League game—15,925—packed the arena Sunday night to watch the Blueshirts and Montreal Canadiens battle to a 3-3 tie.

It was the third time this season the two globe hawes played to deadlocks in New York. On each occasion at least 15,500 customers showed up.

The split enabled the league-leading Canadiens to hold a six-point edge over the second-place Rangers. The Habs defeated Boston Bruins 5-1 Saturday to pull three games ahead of the Broadway set. Sunday a crowd of 13,418 was in Montreal Forum for that one.

LEAFS, CHIAWKS WIN

Chicago Black Hawks handed Boston Bruins their second straight home shutout loss as they blanked the tailenders 4-0 Sunday while Toronto Maple Leafs were defeating the Red Wings 3-1 at Detroit. The Leafs, tied with Detroit for fourth place, thumped Chicago, 7-4 at Toronto Saturday.

Wally Hergesheimer, Dave Creighton and Andy Bathgate put New York ahead 3-0 early in the second period but rookie Marcel Provost, Dickie Moore and Kenny Mosdell counted for Montreal.

Hergesheimer, left wing star of Rangers, opened the scoring at 14:40 of the first period.

At the 2:44 mark of the second stanza, Creighton took Andy Hebenton's pass and beat Montreal goaltender Jacques Plante on a screen shot. Bathgate scored the Rangers' third goal at 5:36.

While Richard and New York's Lou Fontinato were serving matching penalties, Provost made it 3-1 at 16:32.

Fontinato and Jean Beliveau of Montreal were put off together at 10:35 of the third period and Moore completed a play with the Richard brothers—Richard and Maurice—at 12:06. Then came Mosdell's tying marker.

SCORED A PAIR

Beliveau sparked the Habs' win over Boston with a pair of goals after Bruins took a 1-0 lead early in the game on Doug Mohns' power counter. Rocket Richard was the other Montreal marksman.

Mohns opened the scoring at 3:27 of the first frame while Geoffrion was sitting out a tripping penalty. He picked up a pass from Cal Gardner and fired a 20-foot backhand shot to beat Plante.

Beliveau evened the count late in the period when he deflected a 25-foot shot by Jean Talbot. Henri Richard gave his brother a perfect pass at 5:24 of the middle session and the Rocket scored. Beliveau and Geoffrion exchanged passes and the big centre finally poked the puck into the net with five seconds left in the game.

Chicago goaltender Al Rollins earned his third shutout of the season and his fourth against Boston before a small crowd of 8,021 at Boston Stadium.

The 29 - year - old goaltender stopped 30 shots as forward Ron Lalonde led the offensive drive with two goals and as many assists. Johnny Wilson, Nick Mickoski, Hank Ciesla and Red Sullivan tallied the other goals. Terry Sawchuk in the Boston nets made 30 saves.

Lalonde scored once in each of the second and third periods. His first at 19:58 was the fourth Chicago goal and he finished the rout at 16:26 of the last period.

Right winger Ted Sloan scored both Toronto goals in Leafs' first win on Detroit ice since Nov. 11, 1953. Marc Reaume and Metro Prystai of the Wings. Sloan's goals tied him with Beliveau for top goal scorer in the league. Each has 14 markers.

Delvecchio put the Wings ahead 1-0 at 1:39 of the first period while Leafs' Sid Smith was serving an interference penalty. Sloan's first goal, on a play with centre George Armstrong, was at 15:06. He won the game at 1:33 of the first period.

Armstrong led the parade of marksmen for Toronto at 12:29 as Toronto Saturday. The centre got a pair of goals with singles going to Sloan, Ron Stewart, Rudy Migay, Dick Duff and Earl Balfour for Leafs. Tony Leswick, Jack McIntyre, Glen Skov and Mickoski counted the Hawks' markers.

Hockey Standings

By THE CANADIAN PRESS

National League

	W	L	T	F	A	Pts.
Montreal	19	4	7	63	37	31
New York	13	6	5	62	49	23
Chicago	8	9	6	58	61	22
Detroit	8	9	5	46	45	21
Toronto	8	12	3	43	60	19
Boston	6	10	6	35	55	18

Saturday's Results
Chicago 4 Toronto 7
Boston 1 Montreal 5

Sunday's Results
Toronto 3 Detroit 1
Chicago 0 Boston 0
Montreal 3 New York 3

Wednesday's Games
Detroit at Toronto
Chicago at Rangers

American League

	W	L	T	F	A	Pts.
Providence	14	6	3	81	69	30
Pittsburgh	11	6	3	82	59	24
Buffalo	10	9	2	84	75	22
Cleveland	7	8	3	72	88	17
Springfield	7	11	1	65	85	15
Hershey	3	13	2	49	83	8

Saturday's Results
Buffalo 2 Pittsburgh 8
Hershey 4 Cleveland 3
Providence 5 Springfield 3

Sunday's Results
Hershey 1 Buffalo 4
Cleveland 2 Providence 9

Wednesday's Games
Providence at Buffalo
Hershey at Pittsburgh

Ontario Senior A

	W	L	T	F	A	Pts.
Kitchener	11	5	3	87	71	3
Windsor	8	7	1	61	61	17
Stratford	8	8	0	66	71	16
Owen Sound	7	10	1	68	67	15
Chatham	6	10	0	64	79	12

Saturday's Results
Stratford 1 Owen Sound 9
Chatham 3 Kitchener 7

Sunday's Result
Kitchener 3 Windsor 5

Tuesday's Game
Kitchener at Owen Sound

Ontario Junior A

	W	L	T	F	A	Pts.
St. Michael's	8	4	1	57	44	17
Kitchener	7	4	1	52	42	15
Hamilton	7	4	1	49	50	15
Marlboros	7	5	1	63	50	15
Barrie	5	7	1	45	53	11
St. Catharines	3	6	1	41	49	10
Guelph	4	10	1	57	61	9

Saturday's Results
Marlboros 1 St. Catharines 3

Sunday's Results
Barrie 1 St. Michael's 5
Guelph 2 Marlboros 1

Tuesday's Games
Kitchener at Guelph
Hamilton at St. Catharines

"Goo, I'm sorry, fellas—I just can't seem to get the hang of tackling enjoy!"

Mercurys Rout Indians 9-1; Dutchies Lose

By THE CANADIAN PRESS

Don Head single handed figures in a lost weekend for him in the Ontario Hockey Association Senior A League.

The Stratford Indians' netminder saw his league-lead in the goals-against race dwindle to three as the Mercurys routed the Indians 9-1 at Owen Sound Saturday. Before the game, Head held a comfortable nine-goal lead over Bruce Dale of Windsor.

Dale, on the other hand, was brilliant as the Bulldogs defeated the leading Kitchener - Waterloo Dutchmen 6-3 at Windsor Sunday. In the other game, the Dutchmen beat Chatham Maroons 7-3 Saturday at Kitchener.

Dutchmen have 34 points, seven more than second-place Windsor. Stratford, with 16 points, holds a half - game margin over the Mercurys and Maroons occupy the cellar with 12 points.

SCORED THREE TIMES

Defencemen Frank Pegoron did the most damage against Head as he counted three goals for Mercurys. Jack Hamilton had a pair and singles went to Ken Green, Ivy Gardiner, Elmer Skov and Red Reid. Mickey Roth saved Indians from a shutout at 2:18 of the final period.

Centre George Scholes sparked the Bulldogs offensively at Windsor Sunday with three goals. Walter Pawlyshyn, John Hess jr., and Frank Bathgate were the other Windsor marksmen. Ken Lautman had a pair of the Dutchies goals and Jim Logan added the other.

Left winger Jerry Theberge was another three-goal scorer as he led the Dutchmen to their 7-3 win over Chatham at Kitchener Saturday.

Logan, Charlie Brooker, Bob White and George Scholes scored the other Dutchmen goals in that game. George Edwards scored twice for the Marcons, who lost their first game in the three starts. Ed Busch counted the other.

Sports Calendar

HOCKEY

Wednesday — OHA Senior "B"—Belleville TPT's at Whitby Dunlops—8.30 p.m.

Friday — OHA Senior "B" — Kingston Goodyears vs Belleville TPT's— Memorial Arena at 9.00 p.m.

Saturday — OHA Senior "B"—Belleville TPT's vs Kingston Goodyears at Kingston Community Centre, 8.30 p.m.

BADMINTON

Every Wednesday, Thursday, Friday and Saturday, Bridge St. Armouries at 8.00 p.m.

DARTS

Monday—Northern Electric vs Legion at ANAF; Army vs Hasty Pees at ANAF; Corbin vs Houses at HP's; Brewers vs RCAF at Legion.

WESTERN WINS

LONDON, Ont (CP), —Scoring wins in both relays, the University of Western Ontario captured their second straight western intercollegiate swimming championship here Saturday. Teams from the University of Toronto, McGill, Queen's and Western competed.

The Western girls captured the last event, the 200-yard free style relay, to pick up seven points for a first place finish and win the title. Western wound up with 45 points, seven more than second-place Toronto team. McGill had 37 while Queen's had 18.

In the Dressing Rooms

By LARRY STANWOOD
Canadian Press Staff Writer

VANCOUVER (CP)— Coach Frank (Pop) Ivy said Saturday Edmonton Eskimos won the Grey Cup with "the best ground game I've ever seen them play."

An aborigine bowed freely in the Eskimo dressing room a few minutes after their tremendous victory over Montreal Alouettes, the usually tight-lipped Edmonton coach grinned broadly in praising his players and the man who laid the groundwork in the plan to beat the Alouettes.

It was Eagle Keys, Ivy's assistant and scout, who told Ivy and the Eskimos what to expect from the Als and the Edmonton pilot was loud in his praise.

"The Alouettes are a tough team," Ivy said. "Their quarterback Sam Etcheverry has a sensational pass, but they didn't surprise us much.

"Eagle Keys did a wonderful job of scouting and we had a lot of their plays figured."

DRANEN'S GAME

Ivy joined in the jubilant turmoil of his players, who had players drank from the champagne-filled Grey Cup.

"Jackie Parker was great, so were Burris, Bright and the rest," he said.

"But they did it with teamwork—that's what really held them together.

The players doused quarterback Jackie Parker first with champagne.

"It was the toughest game of my life," said Jackie. "The Alouettes are always tough and they were really tough today, but our guys were tougher."

Centre Ken Burris, who played a tremendous game despite a gimpy knee, said:

"I felt pretty good. My knee held out fine, especially on the offensive. It was a good game, however. I think Jackie Parker won the game for us. He was the general out there on both the offence and the defence. Why didn't he get the award as the outstanding player in Canada? There is the greatest football star in Canada today—maybe the greatest in all North America."

MAY BE CALLED

Burris, an all-American last year when he played with University of Oklahoma, said he might be called into the U.S. Army next year.

"But if Uncle Sam doesn't call me and the Eaks still need me, I'll be back."

Teammates thumped the huge shoulders of Johnny Bright who tore through the Alouettes' line for two touchdowns.

"Did you hear us yelling from the bench, Johnny? We were yelling 'Go, Johnny, Go' and, man, did you."

"I'm glad I did but all I was thinking about at the time was the goal line; I had the ball and I just took off," said Bright.

With attendance in 1953 and Drake University before that, the 25-year-old Indian said he is going back to Indiana this winter to complete his education.

WANTS TO COACH

"I want to coach some day, when I finish playing. I've got another year with the Eaks under my contract and next year I'll bring my wife and family to Edmonton. The people there have been wonderful to me and I love them."

Normie (China Clipper) Kwong sat on the rubbing table grinning from ear to ear, his arms around halfback Rollie Miles and Oscar Kruger.

"We knew we could do it," said Kwong.

"We rushed them, we rushed Etcheverry, we rushed those Als off their feet, didn't we, Rollie?"

"That's it," said Miles. "We licked them on the ground."

Bears Trounce Chicago Cards; Giants Tie Browns

NEW YORK (AP)—The heretofore timid Chicago Cardinals turned into touchdown terrors to snap the Chicago Bears' winning streak at six games and dump their cross-town rivals out of the Western Conference lead Sunday with a stunning 33-14 upset in the National Football League.

The Cardinals, unhampered by a field made muddy by a snow storm which started just before the game, unloaded seven touchdown passes and shackled the poised Bear attack at just 25 yards rushing while gaining their biggest triumph ever in the intra - city squabble.

With the defeat, the Bears took a back seat to Los Angeles Rams, who regained the western lead with a 28-21 decision over Philadelphia Eagles on three last period field goals by Lou Richter.

In the Eastern Conference, Cleveland Browns were joined with a 35-35 tie by New York Giants, but managed to retain possession of first place. Runnerup Washington thumped Pittsburgh's Steelers 23-14. It was the Redskins' fourth straight triumph.

In the only other game, Baltimore Colts rammed San Francisco into a last-place tie with the Detroit in the western, defeating the 49ers 38-14.

APPLIANCES ON BUDGET TERMS

Here's A-Bargain! FLOOR POLISHER
Worth $59.50
SPECIAL 45.95
$5. Down — $2. a Week

SUNBEAM IRONS

For quick starts in any weather, buy Prest-o-lite *hi-level*, the battery that needs water only three times a year in normal car use. See your Prest-o-lite dealer to-day!

21.95

JR. MIXMASTER 24.95

POP-UP TOASTERS

21.95

RADIOS 29.95

ELECTRIC PERCOLATORS

12.95

ELECTRIC KETTLES

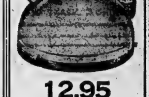

12.95

Shop with Confidence at
PROVINCIAL TIRE CO.
334 FRONT ST.
(Next to Parcdale)
DIAL WO 8-6596

LOANS on your promise to repay

- Seasonal expenses
- Car or home repairs
- Shopping expenses
- Doctor bills

$50 to $1000

Loans made without endorsers. Fast, one-day service. Simple repayments. Up to 24 months to repay. Phone or come in today for fast, friendly service!

HFC HOUSEHOLD FINANCE
17 Bridge St. East, second floor, phone WO 8-5793 BELLEVILLE, ONT.
45 Dundas Street West, second floor, phone 6391 TRENTON, ONT.

A GOOD DEAL... IS NOT ONE SIDED
We insist on giving you good value.
We only ask a fair price.
You get reliable service with your purchase.
CHECK OUR USED CARS TONIGHT
Convenient terms designed to meet your income.
Quality and Value
Make the Difference AT
BELLEVILLE MOTOR CAR CO. LIMITED
USED CAR EXCHANGE
COLEMAN ST.
OPEN EVENINGS PHONE WO 8-5690
"A Good Place to Deal"

PROVINCIAL TIRE CO.
384 FRONT STREET DIAL WO 8-6596

DOUG. BARLOW SER. STN. 180 Dundas St. E. Dial WO 8-4886
BILL'S GARAGE Parkers Rd. Dial WO 8-3823
HATFIELD and DEYLOR 141 Dundas St. E. Dial WO 8-2186
PATTERSON'S SER. STN. 62 Dundas St. W. Dial WO 8-4823
BUD CRAWFORD MADOC, ONT.
WARREN & SONS ROSSMORE, ONT.

FRED'S BATTERY SHOP
322 FINNACLE ST. DIAL WO 8-4959

DON BROWN'S GARAGE 29 Dundas St. E. Dial WO 8-4328
LEWIS AUTO ELECTRIC Ltd. 4 Dundas St. E. Dial WO 8-3415
HOLGATE'S GARAGE Canniffton Dial WO 8-7211
BARTON AUTO ELECTRIC Campbellford, Ontario
PRICE BROS. Actinolite, Ontario
VANDUSEN'S GARAGE Marlbank, Ontario
WOOD MOTOR SALES Tweed, Ontario

KILLED BY CAR

LINDSAY (CP) — John Patterson, about 70, was killed Friday night when struck by a car.

Edmonton Readies For Champions

EDMONTON (CP)—The city gets a chance today to show its delight with Edmonton Eskimos' Grey Cup win.

A civic banquet for the victorious football club is scheduled tonight, but most of the admirers will be able to see and cheer them during a parade through the downtown section of the city in the afternoon.

The team was due to arrive by plane at 10:15 a.m. MST (12:15 p.m. EST). Mayor Hugh Plaxton are expected to leave for Toronto where the East-West all star game will be played Saturday.

Planning for the occasion has been going on for weeks.

NO FLOATS

Besides cars carrying Eskimo players and officials, the parade will include members of high school football teams. But Art Potter, the official in charge of the welcome, said there would be no floats.

The weekend has been one of celebration for Eskimo fans. But frigid weather kept most of the celebrating indoors and there was little demonstrating in public. A high of 10 above was forecast today.

Police said Saturday night was "kind of rough but not too bad." Sunday was quiet.

Football fans who stayed home had two chances to see the game on television. The first showing started at 2:40 a.m. Sunday, even before the film of the second half of the game arrived in Edmonton by plane. The second showing was Sunday afternoon.

SNAP UP PAPERS

Copies of a special edition of the Edmonton Journal were snapped up for nothing by fans who waited for them at newsstands. The eight-page paper bore the big headline: "We Keep That Cup" over pictures and stories of the game.

During the weekend, officials of the Mardi Gras spirit again brought out the case in which the Grey Cup has stood in the hotel lobby for the last year. The case stood in the lobby with the sign "Out to lunch, be back soon."

BEATS SOCIAL OUTCAST

BALTIMORE (AP) — Brooksmeader Salter, 11 to 1 in the betting, won the $50,000 Pimlico Special Saturday, finishing 2½ lengths ahead of Langollen Farm's Mister Gus.

Ifred Gwynne Vanderbilt's Social Outcast, the favorite, was a neck back in third after one of his usual rushes in the final yards.

CJBQ VOICE OF THE BAY OF QUINTE

(CJBQ — 1230 Kc)

MONDAY

4:00—News & Weather
4:05—Music Hall
4:55—Kiddies Karnival
5:00—News & Weather
5:05—Mostly Music
5:30—Dinner Bells
6:00—Reilly Gets Going
6:30—Crosby Show
6:45—Interlude
6:15—News & Weather
6:30—In the Sportlight
6:50—In Town Tonight

TUESDAY

6:15—O Canada and Sign On
6:15—Strength for the Day
6:30—News & Weather
7:00—Start The Sun
7:05—News & Weather
7:30—Up With the Sun
7:35—News & Weather
7:50—Up With the Sun
7:55—Weather Report
8:00—Up With the Sun
8:05—Morning Club
8:15—Sports Parade
8:20—Up With the Sun
8:30—News & Weather
8:35—Morning Devotions
9:30—Morning Meditation
9:35—Conversation
10:00—News & Weather
10:05—Mrs. Robin Hood
10:15—Conversation

9:45—Smiley Burnette
10:00—Party Line and Trading Post
1:25—News & Weather
1:30—Town-ane Book Review
2:00—Fibber McGee and Molly
2:15—Don Mac's Family
2:30—Music Till Midnight
3:00—News & Weather

TUESDAY

Piece
10:30—Serenade
10:45—At Home With Ethel Smith
11:00—News & Weather
11:05—Mostly Music
11:10—Worth Knowing.
Essential Is...
11:15—Morning Melodies
11:30—Melody Time
11:45—Morning Matinee
12:00—Luncheon Music
12:30—Noon Day Revue
12:45—Music from Ireland

12:45—R.S. 1230
1:00—Luncheon Music
1:25—Nursery Show
2:00—News & Weather
2:05—Music Mine Music
3:00—News & Weather
3:05—What's New This Evening
4:00—News & Weather
4:05—Mostly Music
4:15—Mostly Music
4:45—Kiddies Karnival

3:00—News & Weather
3:05—Mostly Music
3:35—Weather Guide
4:00—Mostly Music
6:00—Crosby Show
6:15—Interlude
6:15—News & Weather
6:30—In the Sportlight
6:50—In Town Tonight

WHAM TV SCHEDULE CHANNEL 5

MONDAY

4:00—Date With Life
4:15—First Love
4:30—World of Mr. Sweeney
4:45—Modern Romances
5:00—Casey's Hour
5:30—Rocky Jones
6:00—Stopalong Cassidy

7:00—Today (CBC-Partic.)
7:25—Al Simon
8:00—Today
8:05—Thought for the Day
9:00—Home Cooking
9:15—Virgil Crook
9:45—Design for Homemakers
10:00—Ding Dong School
10:30—Search for Beauty
11:00—Dough Re Mi
12:00—Tennessee Ernie

12:30—Father Your Neat
1:00—Feature Movie
3:30—Lassie Pal
3:45—Bob Watson
4:00—Date With Life
4:15—First Love
4:30—World of Mr. Sweeney
4:45—Modern Romances
5:00—Casey's Hour
5:30—Rocky Jones
6:00—Cowboy G-Men

8:30—Superman
9:00—Science Fiction Theatre
9:30—Dinah Shore
9:45—News Caravan
10:00—Martha Raye Show
10:30—Fireside Theatre
9:30—Playwrights '56
11:00—News Report Sweeney
11:30—Eleventh Hour
11:45—Almanac Weather
11:50—Sign Off Sports
11:59—Tonight

NETWORK PROGRAMS

MONDAY EVENING

6:00—CBC, News, Sports
6:00—CFRB, Hockey Parade
6:30—CBL, By-line
6:45—CFRB Wm Mc-Farlane
7:00—CBL, Rawhide
7:15—CFRB, Dance of Death
7:45—WGR, One Man's Family
8:00—CBL, Guest Time
8:00—CFRB, Fibber and Molly
8:30—CFRB, Quarterback
8:30—WHEN, Godfrey
9:00—CBL, Showcase
9:30—CFRB, Double or Nothing
9:30—CFRB, Radio Theatre
10:00—CBL, Hand of America
10:00—CFRB, Superman
10:30—CBC, Jane Ursula
10:30—CBL, National
10:30—CFRB, Cal Jackson
11:00—CBL, Lingerie
11:00—CFRB, Lingerie
11:15—CKEY, Lee Lyn
11:30—CFRB, Merry-Go-Round

Schamerhorn Loses to Blais by TKO

Beatty Knocks Out Miller in Second

By GARRY ALEXANDER

Lee Blais, a hard-hitting combination puncher from Toronto gained a fourth-round TKO victory over Belleville's Eddie Schamerhorn in the feature bout of the Canadian Order of Foresters' boxing card Saturday night. The card, first in this city in a number of years, was witnessed by a large crowd in the Armouries and the proceeds going to the Hospital building fund.

Blais and Schamerhorn, middleweights, both opened up a free-swinging attack in the first round of the scheduled five-round contest. Action was fast with it hard left hook that snapped Schamerhorn's head back near the end of the round, the best blow of the round.

In the second, Blais was the aggressor with the local lad game all the way but slightly outclassed. Blais stunned his opponent with a right jab and floored him as the bell sounded. The Toronto boy surged to the attack in the third and pounded away at Schamerhorn's head on the ropes. He connected with a hard left but Schamerhorn came back fighting and landed several solid rights. He had Blais moving back at the bell.

The fourth was fatal as Blais sent the Belleville fighter to the canvas early. He came up fighting with blood flowing from his nose at the eight count but Blais attacked his man, jabbed with his left and stretched Schamerhorn out with a terrific right cross. The Belleville fighter staggered to his feet at a nine count but the bell rang and he fell to his corner, unable to go on.

The semi-final, also scheduled for five rounds saw Eddie Beatty, the Southwestern Ontario lightweight champ, knock out Donnie Miller of the Picton School of Artillery in the second round.

Beatty floored the Picton Negro in the first round but the bell sounded at a seven count as Miller attempted to rise. A right cross sent him down again early in the second and at 1.37 he went down for the final time.

Five three-round bouts composed the supporting card.

A heavyweight battle between Jerry Adams of Belleville and Tommy Paw of Hamilton was a crowd-pleaser. Paw was outweighed 224 pounds to 216 but battered Adams' nose to a bloody pulp to cop the judges' decision.

The opening bout saw Jimmie Pelton of Toronto decision Red McLean of Picton after knocking him down in the first and third rounds.

A middleweight fight between Bill Gallagher of Hamilton and John Brumer drew catcalls as neither man landed a telling blow during the three rounds. Gallagher took the decision.

A pair of fast lightweights, Joe Pease from Toronto and Joe Italiano of Hamilton fought to a draw in a good three-rounder.

Another exciting lightweight battle saw Bob Gour, Hamilton, earn the decision over Tom Chessano of Toronto in a rousing sluggers' match.

Eddie Lee refereed the semi-final and main bouts while Jack Elgman and Mark Storms handled the other bouts. The judges were Ken Archer, Bert Wells and Harry Goulding while Bill Wenzell was the timekeeper.

Rhubarb Looms Between Two Baseball Leagues

COLUMBUS, Ohio (AP) — A rhubarb between the American Association and the International League threatened today to erupt into an open clash as delegates of the minor baseball leagues gathered for their annual winter baseball meetings.

In a pre - convention session among American Association directors, a proposal by the Milwaukee club to transfer its Toledo franchise to Miami was sharply rebuffed. However the official announcement given the press was that the proposal "is still very much alive."

"It's a hairbrained scheme that has no merit and absolutely no chance of being approved," an Association official, who did not wish to be identified, stated heatedly.

"Such a move would wreck the league. There is no objection to Miami itself, but it is unthinkable that any club would be willing to undertake the tremendous cost that would be involved in going to Miami. That is equivalent to operating around the world. Charleston, the nearest city to Miami, is 1,100 miles away."

An informant said the Braves' hasty agreement with Miami was completed to forestall a similar action by the International League and force the other circuit to "make a deal" which would return the Columbus club to the association in exchange for Miami. The latter city, it was reasoned, would make an ideal addition to the International since it would be used as a stopping off point for clubs en route to Havana.

President Frank J. Shaughnessy of the International League,

However, Shaughnessy said he had no intention of making any deal with the Association and declared his league as "all set."

THEATRE FEATURE TIMES

AT THE BELLE—"Mister Roberts" — Henry Fonda, James Cagney, William Powell, Jack Lemmon, in Cinemascope, WarnerColor — 2.20-7.10-9.25.

AT THE CAPITOL — "The Phenix City Story" — At Her Car — 7.15-10.15 — "The Big Tip Off" — Richard Conte — Lola Albright.

AT THE McCARTHY — "The Ship That Died of Shame" — Richard Attenborough, Virginia McKenna — 1.35-3.20 — "Out of the Clouds" — Cesar Romero, Anthony Steel, Robert Beatty — 5.00-7.00-8.55.

At The Belle

Filmed Comedy Hit Comes to Town 'Mister Roberts' at Belle Today.

"Mister Roberts" comes to the Belle Theatre today. The highly heralded comedy sensation of the Broadway stage, starring Henry Fonda, James Cagney, William Powell and Jack Lemmon, premieres locally in the Cinemascope and WarnerColor production 2.00 p.m.

Leland Hayward produced for Warner Bros. and John Ford and Mervyn LeRoy directed the comedy hit from the screenplay by Frank Nugent and Joshua Logan which was based on the play by Thomas Heggen and Joshua Logan.

The comedy about life on the USS Reluctant, a navy cargo ship in the Pacific, stars Henry Fonda in the title role he created on Broadway, James Cagney is seen as the tyrannical captain with the pet palm tree, "Doc" is played by William Powell and the leading comedy role by Ensign Pulver won by Jack Lemmon.

"Mister Roberts" is the action-seeking naval lieutenant who is "stuck" aboard ship which sails from "medium to boredom." His silent struggle against the captain to be transferred off the cargo ship is the central plot of the film play. The by-play of Pulver's romantic encounter with a series of shapely nurses is said to produce the comic highlight of the film.

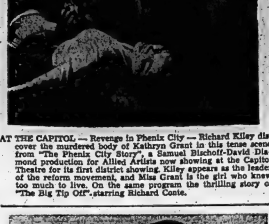

AT THE CAPITOL — Revenge in Phenix City — Richard Kiley discover the murdered body of Kathryn Grant in the tense scene from "The Phenix City Story", a Samuel Bischoff-David Diamond production for Allied Artists now showing at the Capitol Theatre for its first district showing. Kiley appears as the leader of the reform movement, and Miss Grant is the girl who knew too much. Also on the same program is the thrilling story of "The Big Tip Off", starring Richard Conte.

AT THE McCARTHY — Set against the background of London Airport (the world's largest), "Out of the Clouds", has a large talented cast, including Robert Beatty and Eunice Gayson, shown here . . . and Anthony Steel, Margo Lorenz, David Knight and popular character actor, James Robertson Justice. "Out of the Clouds" now playing at the McCarthy Theatre. 2nd. feature on the same program is Nicholas Monsarrat's "The Ship That Died of Shame" with Richard Attenborough and Virginia McKenna.

NOW PLAYING

NICHOLAS MONSARRAT who wrote the best seller THE CRUEL SEA now brings you his latest hit...the story of 1087, a ship driven into the dark seas of contraband, murder and lust!

2 BIG HITS

EALING STUDIOS PRESENT A MICHAEL BALCON PRODUCTION

Live a few exciting hours in the lives of the many men aboard 1087!

OUT OF THE CLOUDS

In EASTMAN COLOUR

ANTHONY STEEL · ROBERT BEATTY
DAVID KNIGHT · MARGO LORENZ
JAMES ROBERTSON JUSTICE
EUNICE GAYSON

RICHARD ATTENBOROUGH
GEORGES MARKS · BILL OWEN
VIRGINIA McKENNA

Nicholas Monsarrat's THE SHIP THAT DIED OF SHAME

DAILY MATINEE AT 2 · McCARTHY · SMOKE IN THE LOUNGE

BELLEVILLE ..... DIAL WO 8-1888

MISTER SULLIVAN (ED) says "MISTER ROBERTS"

"Is One of The Great Pictures of This or Any Year!"

WARNER BROS' JOYOUS FILMING OF THE SIX-YEAR STAGE SMASH!

'Mister Roberts'

WARNERCOLOR CINEMASCOPE

HENRY FONDA · JAMES CAGNEY · WILLIAM POWELL · JACK LEMMON

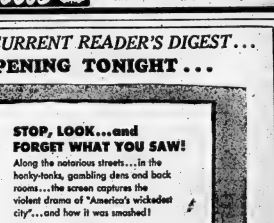

BENNY PALMER · WARD BOND · PHIL CAREY

Directed by JOHN FORD and MERVYN LeROY

Plus MERRIE MELODY CARTOON "TWO SCENTS WORTH"

SMOKING LODGE

Warm Comfort, Too!

Belle · DAILY 2.00 · 7.00 · 9.10

READ THE THRILL-PACKED STORY IN THE CURRENT READER'S DIGEST...

SEE THE ACTION-CRAMMED FILM OPENING TONIGHT...

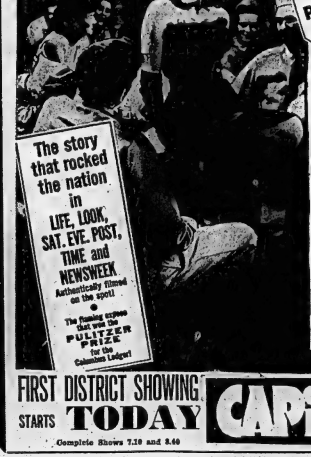

The story that rocked the nation in LIFE, LOOK, SAT. EVE. POST, TIME and NEWSWEEK Authentically filmed on the spot!

The Running Mates that won the PULITZER PRIZE for the Columbus Ledger!

WELCOME TO PHENIX CITY ALABAMA

STOP, LOOK...and FORGET WHAT YOU SAW!

Along the notorious streets...in the honky-tonks, gambling dens and bock rooms...the screen captures the violent drama of "America's wickedest city"...and how it was smashed!

THE PHENIX CITY STORY

An ALLIED ARTISTS Presentation

...JOHN McINTIRE · RICHARD KILEY
KATHRYN GRANT

...LEONARD ANDREWS · MEE NYLES · JAMES CRANDON

It took the Military to subdue ALABAMA'S city of sin!

FIRST DISTRICT SHOWING STARTS TODAY

CAPITOL

20th CENTURY-FOX Hit!

Complete Shows 7.10 and 9.40

ADULT ENTERTAINMENT

SECOND FEATURE

The Thrilling Story of "THE BIG TIPOFF" with RICHARD CONTE

O'Keefe's SPORTS CALENDAR

SENIOR "B" HOCKEY

NOV. 30—
Brockville at Kingston
Belleville at Whitby

DEC. 2—
Kingston at Belleville
Brockville at Cornwall

DEC. 3—
Belleville at Kingston
Whitby at Brockville

DEC. 4—
Whitby At Cornwall

MINOR HOCKEY

DEC. 1—
Squirt and Midget

DEC. 3—
Pee Wee and Bantam

O'Keefe's BREWING COMPANY LIMITED

Wharf Street Debating Club
WILL HOLD
Annual Bun Feed
AT CLUB HOUSE, FRONT STREET ON
WEDNESDAY, NOVEMBER 30th
AT 8.30 P.M.

Candidates for Municipal Offices will be heard. Refreshments will be served following the addresses and question period. All members and friends will be cordially welcomed.

HERB COLLINS, President
MAURICE CALLAGHAN, Secretary

PENNY

JOHNNY HAZARD

TILLIE THE TOILER

MARK TRAIL

BLONDIE

DAVE GROCHETT

T.M. ASHNEY

OZARK IKE

MR. AND MRS

JEFF COBB

BRINGING UP FATHER

TIPPEE AND CAP STUBS

RUSTY RILEY

Your Horoscope

By FRANCES DRAKE

Look in the section in which your birthday comes, and find what your outlook is, according to the stars.

For Tuesday, Nov. 29, 1955

March 21 to April 20 (Aries) — Acting against time may defeat purpose because it depletes vitality and nerves, tendency you less able to make decisions and carry on effectively. Allot chores sensibly; don't dawdle.

April 21 to May 20 (Taurus) — Don't wait for others to accomplish what you are able to, unless you have lost interest in worthy goals—then the stars warn against now. Steady!

May 21 to June 21 (Gemini) — Be careful how you spend energy, and how you spend leisure hours, so short the work with thoughtful caution.

June 22 to July 23 (Cancer) — Now you cannot do all you planned or hoped to, at least be consistent what you do attempt. Attend to duties without anxiety and don't neglect, worthwhile outside activities.

July 24 to August 23 (Leo) — Better day than most, sure, one worth improving than you may think at first. Self-confidence! System without being unimaginative or inflexible) and allow yourself sufficient time for relaxation.

August 24 to September 23 (Virgo) — You may not achieve the goals toward which you aim, have clear sailing in everyday affairs. But the day, nevertheless, will be a healthy, result-getting one if you maintain good humor.

ALVEX.
LOCK KIDNEYS
can ruin your Sleep
your nights made miserable by constant
up, or if your kidneys" or
ary upset? Backache have a special
for you, called UROPHOS (ur-o-fos).
mixture by pioneer kidney and bladder
ists. Acts effectively yet gently
ary to remove excess waste. Antiseptic
tion, and non-specific germs. UROPHOS
ly improve the natural ease of passing
aches, getting up nights, burning feeling
ing. Get UROPHOS (10-to-1) at any
druggist. Use it or return it.

September 24 to October 23 — (Libra) — Look carefully into your domestic and legal affairs; don't dodge small issues that could become big problems. Use your innate good judgment, avoid hasty decisions and you will have no cause for regret.

October 24 to November 22 — (Scorpio) — Look for the good "little" things that are so often hidden. Just be sure to search, and do not overlook anything worthwhile. Hope be happy!

November 23 to December 22 — (Sagittarius) — You can make a much better day out of this one by attending to matters promptly and by being understanding of others instead of short and demanding.

December 23 to January 21 — (Capricorn) — You born a few days before and after the change of Signs should control emotions now. All of your haste does make waste.

January 22 to February 20 — (Aquarius) — Note how much is actually and duly expected of you, and arrange to comply to the best of your ability — but without strain. When you can do extra will pay extra. Smile.

February 21 to March 20 — (Pisces) — Do not go to extremes now. You know the right answer. Use your talents carefully, but use them.

You born today are endowed with efficiency, the ability to cut red tape and get to the heart of a matter and with great energy. You can succeed at anything to which you apply your talents but do not rebuff with others as you follow the road to achievement. And, remember, material gains are not the most important. Consider spiritual and intellectual values, too. Enjoy forthright, cheerful companionships; aim high. Birthdate of: Louis May Alcott, noted writer; Amos Bronson Alcott, Amer. philosopher, educator.

Daily Crossword Puzzle

CROSS
1 Double exclamation
5 Jazz term
9 Nip with a gripping instrument
12 Strong metal cord: Sp.da.
16 Authoress Atkinson
17 Give ear unwillingly
18 Oyster-lover, in Lewis Carroll
19 Man in front
20 Crazes
22 Before: Prefix
23 Undertaks
25 Reward: Poet.
26 Little sheep: Pl.
29 Fare of TV
33 On the deep: Poss.
34 Madame: Abbr.
35 Out of — (not in proper order)
37 Man's hat style
39 Exhaust, as of energy
40 Snoopers
41 Pig
42 Where to s: a rial
43 Had a rend: vous
47 Painter's plaster
48 "The wonder(ful one-hoss —"
48 William — of movies
50 Bovine
51 Erskine or Parillo
52 Having spokes
57 Like a bump on Zwda.
59 Wedding
61 Processing
62 Justification
63 Mr. Bones
64 Connective
65 "Cat on a Hot Tin —"

DOWN
1 Absent Gl
2 Crowd of boss
3 Region
4 Farmer's cows
5 Afrikanders
6 Ration book agency
7 Scent
8 Barrel of explosive material: 2 wds.
9 Character in "Antony and Cleopatra"
10 — nihil bonum (nothing but good)
11 One of them was a pal of 18 Across
12 Accom
13 Demolished
14 Ostriches
21 Boul: Fr.
24 Dotted, as with stars
25 Girl's name
26 Man from Lapland
27 Hebrew lyre
28 Chaslon: 2 wds.
29 Where to buy napoleons
31 Taste
32 Ute, the actress: 2 wds.
35 Greek letters
36 City of Caesar City
38 Crowbar
39 Our envoy in Berlin during Hitler's rise
41 Author of "The Little Foxes"
44 Rocky hill
45 Tree protuberance
46 Opportunity
47 Chinese province
49 Mistake
51 Musical final.
52 French stylist
54 Villain in "Othello"
55 Anagram of 54 Down
56 Author of "Ferdinand the Bull"
58 Excuse: Slang
60 Gl mailing center

Answer to Previous Puzzle

DIAL WO 8-5757 AFTER 8.30 A.M. — DEADLINE WORD ADS 10.30 A.M. — SMALL SEMI-DISPLAY 10.00 A.M. FOR SATURDAY'S PAPER DEADLINE IS FRIDAY P.M.

WANTED - FEMALE

ONE OR TWO GIRLS FOR SNACK bar at Marysville. Good wages. Apply Mrs. Sam Jull, Country Kitchen Restaurant, Marysville. 2-3t-n

GIRL OR WOMAN TO HELP WITH housekeeping. Sleep in. WO 8-3961. N28-2t

STENOGRAPHER FOR PERMANENT position. Typing speed and shorthand necessary. Apply Box 69, Ontario Intelligencer. N28-tf

PROTESTANT TEACHER FOR S.S. No. 8 Sidney, Hastings County, commencing January 3rd to June 30, 1956. Apply to Mrs. Ivan Trenton R. R. 5, Sec.-Treas. qualifications and salary. N28-2t

BABIES' CONVALESCENT HOME, Plainfield, Ontario. Telephone 30, has opening for two reliable girls for housework and nursing. To start immediately. Age 25 could serve. Wages from $70 to $100 per month. Nice living quarters, 8½ hour week. Write or phone Mrs. Leonard. N25-tf

SCHOOL—TRAINING CENTRE FOR CERTIFIED NURSING ASSISTANTS, ST. VINCENT DE PAUL HOSPITAL BROCKVILLE, ONTARIO

Applications for class opening January 2nd, 1956 are now being evaluated. Four vacancies and 5 reserves will be selected from a 6 weeks' course in Nursing Arts. Apply to:

SISTER DIRECTOR.

CAFETERIA EMPLOYEES

The Bay of Quinte District High School Board requires for the New Cafeteria at Belleville Collegiate & Vocational School for duties beginning January 3, 1956:

(1) A Qualified Operator with preference to one with dietary experience and

(2) A Cafeteria Assistant

Apply in writing, stating qualifications and experience, to

R. O. DULMAGE, Secretary, BAY OF QUINTE DISTRICT HIGH SCHOOL BOARD 238 John Street, Belleville

N28-3t

WANTED

ALL TYPES OF HOUSES IN OR near Trenton. We are having many inquiries and need more listings. We will appraise free of charge. Call Ken Coles, WO 8-7810 N26-12tf

EXPERIENCED PAPER HANGER and cleaner will decorate your home before Christmas. WO 8-4603. N28-3t

GOOD PASTURE FARM, 200 ACRES or more, with fair buildings, water, privately owned. Not more than 20 miles from Colborne to Belleville. Reply to Box 101, Ontario Intelligencer. N26-7t

2 OR 3 BUSINESS GIRLS TO SHARE modern home. Heated. Stove. Refrigerator. Unfurnished. WO 8-5442. N26-3t

FRESH AND SPRINGING COWS and lig heifers. Abp Crystal Hotel Bloomfield. N28-2t

DRAPES TO MAKE, 5-DAY SERvice. Experienced seamstress. WO 8-6125. Colonial Drapery. We will measure and hang. N19-1m

OLD FLASH BULBS, TRADE IN your old flash bulbs on new ones. Trade-in allowance from Reid's Camera Shop, 257 Victoria Ave. Belleville. N13-1m

WE REQUIRE MONEY FOR A sound and profitable business investment. Write Box 70, Ontario Intelligencer. N14-tf

CALL, BUYER LIVE POULTRY, HENS, chickens, broilers. Highest prices paid. Phone WO 8-2062. N1-1m

USED CAMERAS

TRADE IN YOUR OLD CAMERA ON a new one by any of the following manufacturers: Argus, Bell, Howell, Ansco, Ricohflex, Rexette, Kodak, Brownie, Zeiss Ikon, Voigtlander, Bolex, Yashica. We offer the highest trade-in allowance—see Reid's Camera Shop, 257 Victoria Ave., Belleville. O13-2m

REMOVE UNWANTED HORSES. ATTENTION FARMERS! HIGHEST price paid for dead, old or crippled stock. 24-hour service. Phone collect Trenton 2-2727, Belleville, or 787 Picton. Reg. Nick Pecore. N13-tf

EMPLOYMENT WANTED

POSITION AS HOUSEKEEPER OR practical nurse by capable woman. Apply Box 71, Ontario Intelligencer. N25-3t

EXPERIENCED CLERK WANTED for Christmas employment. WO 8-6182. N25-2t

OPPORTUNITIES FOR MEN AND WOMEN

MEN URGENTLY NEEDED TO MEET demands of Electronics, Television, Radio Operating. No experience necessary. Learn at home in spare time. Some study plan including kit of parts or 30h day or night classes starting soon. Skilled men get $400-$500 plus monthly based on experience. Write at once, giving age, for Free 48 page booklet. No obligation. Canadian Radio Technical Institute, 203 College St., Toronto, Ont. 27 years specializing in Electronics. 2-3-4-7-9-15-16-18-21-22-23-26-28-30-tf

WANTED - MALE

SHIPPER - RECEIVER REQUIRED. Steady work. Blue Cross, Holidays with pay. Apply Valley Furniture, 200 Front St., between 8 and 5 p.m. Wednesday. N28-3t

FIRST CLASS CARPENTER FOR work in Belleville. WO 8-3961. N28-2t

WANTED, BOY FOR CHECK ROOM with some previous experience; one who is willing to work several nights a week if necessary. Columbus Club, Picton. Phone WO 8-1164 evenings.

MAN TO ASSUME DUTIES AS SHOP FOREMAN IN MODERN FORD GARAGE

Applicant must have product knowledge and ability to supervise men.

Apply in writing to:

BOX 55, ONTARIO INTELLIGENCER

Stating age, experience and remuneration expected.

N28-3t

5 BRICKLAYERS

Wanted by GOULDEN BROS. WINTER'S WORK Apply BELLEVILLE GENERAL HOSPITAL

N21-3t

EXCEPTIONAL OPPORTUNITY FOR YOUNG AMBITIOUS FURNITURE SALESMEN!

Drive and initiative more important than experience in furniture selling.

SALARY and COMMISSIONS

Good income and advancement assured to the man who meets our requirements.

Reply, giving age, references, etc. to

BOX 92, ONTARIO INTELLIGENCER

N24-6tf

Young Man AGE 23 - 27 SINGLE

National sales finance company has permanent position available — leading to planned program of advancement

Salary employee benefits Car and expenses provided. Must have at least matriculation. Banking experience an asset, but not essential. Reply, giving full particulars to

THE MANAGER, Commercial Credit Corp. 177 PINNACLE STREET BELLEVILLE

O30-tf

OUTSTANDING OPPORTUNITY FOR YOUNG MEN

FEATURING GOOD PAY, fine working conditions, pleasant hours. If you want to establish place combined with an interesting outdoor life, here is an outstanding opportunity to do so with a reputable firm.

If you are a physically fit, forward-looking man between the ages of 21 to 30, please find out all about career opportunities in the ARMY by regular Army. For full information see the

ARMY INFORMATION TEAM

WATCH LOCAL ADVERTISING FOR TIME AND LOCATION OR CLIP THIS COUPON AND MAIL TO:

Kingston Army Information Centre, 196 Wellington St., Dept. B, Kingston, Ont.

Please let me have full information on an Army career.

Name .....

Street .....

City ..... Province .....

I am ..... Years Old

N4-7-9-11-14-16-18-21-23-25-28-30-tf

AGENTS WANTED

WANT TO MAKE $60 TO $75 weekly? We need a dealer in Belleville, Trenton, Picton, Brighton, Tweed and surrounding. If ambitious write now to FAMILIAN, Dept. 4, Station C, Montreal. N21-3t

TO LET

8-ROOM, HEATED, APARTMENT, Central. No objection to 2 or 3 children. Reasonable. WO 8-3961. N28-2t

3-ROOM, UNFURNISHED APARTment. Apply 70 Geneva Street, or WO 8-3961. N28-2t

SMALL, HOUSE, ROSSMORE, FURnished. Refrigerator. Available December 1st. Phone Frank Belmo, Jct. View 12-R-2. N28-3t

MODERN APARTMENT, ALL CONveniences. Continuous hot water. Immediate possession. $43 monthly. No children. Apply 240 Ann St. 1st from 2-5 or 7-8. N28-tf

MODERN APARTMENT, ALL CONveniences. Centrally located. Continuous hot water. $43 monthly. Adults only. WO 8-9189.

ROOM AND BOARD FOR TWO MEN. WO 8-2645. N28-3t

ROOM, BOARD OPTIONAL. WO 8-4362. N28-3t

APARTMENT, PRIVATE ENTRANCE. Front Street. WO 8-4184. N28-3t

NICELY FURNISHED HOUSEKEEPing room, with bath. Suitable for one or 2 or 3. Central. WO 8-2343. N28-tf

2½ - ROOM, GROUND FLOOR apartment. Separate entrance. Private bath. Stove and refrigerator. Available December 1st. Reasonable to adults. Apply 63 Front St. 2 adults. Maple County, 613 Ritzer Road. Phone WO 8-7874 N28-3t

3-ROOM APARTMENT, PRIVATE entrance. Heavy wiring. Private bath. Stove and refrigerator supplied. Available December 1st. WO 8-2143. N28-3t

ROOM, OR ROOM AND BOARD. Suitable for two. Gentlemen preferences. Apply 13 Mara Street. N28-3t

2-ROOM APARTMENTS, 86 STAnley street. Heated, unfurnished. Apply Apartment 7, evenings. N28-1m

BUSINESS MAN REQUIRES 3-BEDroom home. Unfurnished. Will rent preferred. WO 8-5026. N28-tf

SMALL, MODERN, SELF-CONTAINed apartment. Adults only. Available December 1st. Apply 148 Charles. N28-tf

2 APARTMENTS OVER 3-ROOM, 3 and 5 Dundas East Hall. WO 8-2431. N28-3t

3-ROOM HEATED APARTMENT AND bath. Electricity supplied. $70 monthly. 82 Frank St. WO 8-2854. N28-3t

3-ROOM BRICK BUNGALOW, OIL heating. Hot water. Available $100 monthly. WO 8-3688. N28-3t

3-ROOM, SELF-CONTAINED APARTment. Ground floor. Private entrance. Possession approximately 15th December. Apply 148 Charles. N28-3t

APARTMENT, 3 ROOMS AND BATH, tiled throughout, built-in cupboards. Refrigerator. Furnished or unfurnished, in new home. Heat and water supplied. WO 8-2431 or N28-3t

SELF - CONTAINED APARTMENT. Two bedrooms, bathroom, living room, kitchen and dining room. Heated. Separate entrances. Adults only. Available Nov. 1st. WO 8-4184. N28-3t

LARGE, FURNISHED, BED-SITTING room and kitchen, with refrigerator. Oil heated. Adults only. WO 8-4184. N28-3t

PLEASANT, LIGHT HOUSEKEEPING room. One or two persons. All conveniences. 30 Church St. N. WO 8-2343. N24-3t

FOUR-ROOM WINTERIZED APARtment near Belleville City water. Available Nov. 1st. WO 8-4184. N23-tf

NEW, 5-ROOMS, HEATED APARTment, L-shaped living-dining room, tile bathroom and bath with Venetian blinds, Garage. $30, monthly. WO 8-2043. N22-tf

ONE COMFORTABLE, FURNISHED bedroom, heated, with kitchenette. In new home, 66 Purdy Street, Trenton. N22-tf

3-ROOM, UNFURNISHED APARTment, Heated. Hydro and water supplied. One infant welcome. Apply 148 Charles. N26-3t

4-ROOM APARTMENT, 3-PC. BATH. Private entrance. 8 Ryans Street. WO 8-6254. N26-3t

MODERN, FURNISHED, SELF-CONtained, heated, apartment in new home. Private entrance, bath and floor. Refrigerator and electric range supplied. 2 girls or young couple. WO 8-2431. N26-3t

ACCOMMODATIONS FOR ELDERLY lady or gentleman. Private entrance. Good nursing care. Good references required. Phone WO 8-4104. N23-6t

3 SPACIOUS UPSTAIR ROOMS. Heated. Hardwood floors. Use of bath. Private entrance. Suit 1 or 2 adults. Apply 70 Geneva St. or phone WO 8-3961. N28-3t

FURNISHED HOUSEKEEPING ROOM. Private entrance. WO 2-2210. N28-3t

NEW, MODERN BASEMENT APARTment. Heated. Private entrance. Light and water supplied. Self-contained kitchen, bath and bedroom. Use of laundry room. All new, just completed. 24 East Hill, suitable for one children. Abstainers. WO 8-8782 after 5 p.m. N25-3t

FURNISHED HOUSEKEEPING ROOM. Near two bus stops. Suitable for two. Phone WO 8-2431. N25-3t

ROOM AND BOARD FOR GENTLEman. Parking space. Near bus stop. All conveniences. N23-6t

3-ROOM, HEATED, UNFURNISHED apartment and bath. Heavy wiring. Electricity supplied. Hardwood floors. Built-in cupboards. 113 Bridge East. N23-tf

ROOMS, BOARD OPTIONAL. Close bus stop. 187 Station St. N23-tf

ROOM, BOARD OPTIONAL. For gentlemen. Private home. West Hill. WO 8-2431 evenings. N22-3t

LARGE FURNISHED, HEATED room. Gentleman preferred. WO 8-2431 evenings. N22-3t

ROOMS FOR SLEEPING, BY NIGHT or week. Single or double. WO 8-6332. N20-1m

TO LET

OFFICE SPACE — We have available for rent, in our present premises, office space on Front Street. Well decorated, good floors and well lighted. One office is on the Ground Level and the other on the Second Level. For appointment and particulars phone WO 8-4541 or F. R. Wills Real Estate. O15-tf

APARTMENTS, HOUSES TO RENT. Yanover Realty. WO 2-4540, 247 Dufferin. Lots of parking space. N3-1m

EAST HILL, 263 GEORGE AT VICtoria, two-room upstairs apartment. Private entrance. Large kitchen with cupboards. Heavy duty wiring. Large bedsitting room. Unheated $40, monthly. Available December 1st. Phone WO 8-4541. F. R. Wills Real Estate. N15-tf

APARTMENTS, TWO BEDROOMS, living room, modern kitchen, bathroom, hardwood floors, electric stove. Separate entrance. Ready December 1st. Apply 14 Bleecker Crescent, Belleville. Jour 8697. N14-tf

2 FURNISHED LIGHT HOUSEKEEPing rooms. Suitable for 2 persons. WO 8-2421. N28-3t

FURNISHED COTTAGE, WINTERized, three rooms and shower. Available December 28. Apply Bell-Trent Snack Bar, Trent Port. N28-3t

3-ROOM APARTMENT, HEATED, 3-pc. bath. Hydro and water supplied. N21-tf

COMFORTABLE ROOM FOR ONE or two. Kitchen privileges. On bus line. WO 8-2431. N28-3t

3-ROOM, FURNISHED, HEATED apartment. Electricity supplied. Private entrance. Adults only. $43 monthly. Apply 43 Front or Moira St. N23-tf

FURNISHED HOUSEKEEPING ROOM. All conveniences. Close to bus. Apply 90 Dundas East. WO 8-6232 or 83 Victoria. N21-tf

A HOME AWAY FROM HOME. Y.W.C.A. Rooms $3.50 per week. Rooms 7.50 daily. 7.50 weekly. N24-tf

FURNISHED ROOM IN QUIET HOME. Suitable for one or two gentlemen preferred. WO 8-9606. N24-6t

ACCOM. WANTED

RESPECTABLE GENTLEMAN, employed, desires room and board. Box 30, Ontario Intelligencer. N28-3t

YOUNG LADY WOULD LIKE JOB as companion to elderly lady. Rooms or evenings. WO 8-6362.

TWO OR THREE DESIRABLE, FURnished rooms for light housekeeping. Need October 1st. Reply Box 99, Stewart Street, 13 Cedar Street.

PETS FOR SALE

LOVELY BOSTON PUPPY, REGIStered. Male. Reasonable. Will hold for Christmas. Apply 40 Bleecker. N28-3t

AMERICAN COCKER SPANIEL puppy. Purebred. Black. Female. Apply 70 Geneva. Charlotte. N28-3t

REGISTERED ENGLISH BULLDOG. Female. Reasonable for quick sale. WO 8-2382. N28-3t

CHRISTMAS PUPPIES

WILL HOLD FOR CHRISTMAS. Pure-bred Cocker Spaniels. Fox Terriers. Scaniels and Boston puppies. Male and female. Apply 148 Charles. Edgetown Kennels. R. R. 3, Belleville, Avondale Road. N28-3t

FOR SALE

I WANT TO APOLOGIZE TO MY many friends and customers over the country for my delay in getting aluminum doors, windows, sawdust. Since then I have added to our staff and weather permitting, hope to catch up in the next few days. Also have large selection of nursery stock. Come and see us at Nursery Road.

McCLARY ELECTRIC RANGE. Upright player piano. WO 8-7443. N28-3t

ELECTRIC 11 CU. FT. REFRIGERAtor. Like new. $200. Phone Belleville WO 8-8254 after 5. N28-3t

CHOICE QUALITY STOCK CALVES, year olds and cows. All Hereford and Shorthorn. To be sold privately at my barn Saturday, December 3rd. Wm. Gordon and George A. Gowan, Phone 199-W Hawkins. N28-3t

B-FLAT CORNET, GOOD CONDItion. $40. WO 8-4060. N28-3t

BUDGIES; CANARIES; CAGES; Parakeets; Finches; Cockatiels. Christmas gifts. 11 Ritchie Ave. WO 8-4060. N28-3t

ROY IS CRAZY --- MAD!! (SO SAYS MY BOSS) BUT I AM GIVING FREE! FREE! FREE! A NEW HOOVER WASHER with the purchase of any 52-ft. Mobile Home, or larger, between now and Christmas.

1956 MODELS ON DISPLAY

TEN MODELS

24 FLOOR PLANS

UP TO SIX YEARS TO PAY

Wheeler's Mobile Homes & Parts Ltd. R. R. 3 BELLEVILLE TRENTON 3113 N28-6t

FOR SALE

ONE USED PHILIPS 1946 TABLE model Radio. Apply 344½ Front Street. N28-3t

PAIR OF BOYS' TUBE SKATES, size 4. Fit grandson. Phone WO 8-2233. N28-3t

THREE-QUARTER-LENGTH BLONDE muskrat coat, size 16-14, in excellent condition. Phone WO 8-2233. N28-3t

ELECTRIC TRAIN SET ON TABLE 6' x 4', complete with many accessories. Will sell separately or with manual switches. WO 8-1867. N28-2t

NEWCOMBE PIANO, IN SPLENDID condition. Call WO 8-4775 Tuesday anytime or Wednesday 9 to 10 p.m. N28-3t

NOW YOU CAN HAVE THAT TELEvision in your home at just $15.30 down! Brand new Marconi, complete with base. Only $89.95. Lewis Co. Ltd., 283 Front. WO 8-5533 N28-3t

FRIGIDAIRE REFRIGERATOR. Good condition. $60. WO 8-4775. N28-3t

BROWN MOUTON COAT, SIZE 38. New condition. $25. WO 8-7106. N28-3t

WE STILL HAVE A FEW GOOD used radios available at reasonable prices. Lewis Co. Ltd., 283 Front St. WO 8-5533. N28-3t

LEONARD REFRIGERATOR, REAsonable. 30 Wilkins St. N28-3t

BEAUTIFUL PIANO ACCORDION. 41 treble, 120 bass. Phone Belleville WO 8-9725. N28-3t

PAIR GIRL'S FANCY SKATES, size 3, pair of boy's hockey skates, size 2. In good condition. 14 Rowcroft.

LARGE SIZE DOLL CARRIAGE AND bed. Good condition. WO 8-4436 after 5 p.m. N28-3t

GIRL'S C.C.M. FIGURE SKATES, size 4. Good condition. WO 8-4775. N28-3t

WESTINGHOUSE ELECTRIC RANGE. Like new. Reasonable. Phone WO 2-3765. N26-3t

MAN'S BROWN WINTER COAT, SIZE 38, also Tweed top coat, size 39. Good condition. WO 8-4775. N26-2t

KITCHEN CABINET, WASHING machine. Kitchen table and chairs suite. WO 8-3515. N28-3t

CAST IRON DOUBLE SINK, WHITE enamel. WO 8-6834. N25-3t

ALFALFA AND TIMOTHY HAY. Delivers bales. Stored inside. Phone 777 Picton. N25-3t

KEYS DUPLICATED WHILE YOU worry tonight. Cooke's Keys & Service, 141 Front. WO 8-4541. N15-tf

TUXEDO, IN EXCELLENT CONDItion. Finest material. Size 36 to 38. WO 8-7782. N28-3t

MEN'S SUITS, ENGLISH FLANNEL and Tweeds. Excellent condition. Size 38 and 40. Dial WO 8-7782. N28-3t

GOOD USED 43-GALLON DRUMS for sale. Apply Belleville Cereal Metals, 51 Station St. WO 8-4677. N27-tf

ALL KINDS OF MEN'S, WOMEN'S and children's clothing. Apply Mrs. Carson, 73 Dundas East. N11-1m

SOFT SLAB WOOD, CUT AND DElivered, $10 per cord. WO 8-7106. N11-1m

ALUMINUM COMBINATION STORMS, SCREEN WINDOWS AND DOORS

Jalousey Windows and Doors

Aluminum Railings Which Require No Painting

KOOL-VENT NASH SALES

73 Sophia St.—Peterborough RI 25252

Local call WO 2-4083

N6-7-9-11-14-16-18-21-23-25-30-tf

LOST

ONE HOLSTEIN HEIFER STRAYED from premises of Chas. H. Bird, Shannon, R. R. 4. WO 2-3312. N28-3t

HOUND, BLACK AND TAN and brown, in Crooked Lake district. WO 2-4083. N28-3t

ODDFELLOW JEWEL WITH 3 LINKS on a box. Containing a name pendant with purple cross on a white ground with letters A.O.F. engraved. Vicinity Oddfellows' Hall Picton. N28-3t

LADY'S GOLD WRIST WATCH, EXpansion bracelet, vicinity of City Hotel, Friday afternoon. Reward. Ontario Intelligencer.

DIAMOND RING FROM ENGAGEment ring. Reward. WO 8-1537. N28-3t

2 MALE HOUNDS, ONE BLACK AND white, approximately 2 years old. One Blue Tick, young dog, with black and tan head. Both Birch or Crooked Lake district. From Ontario Humane Society kennels. Reward. Lloyd Babcock or R. J. Scott, Court House, Belleville. N28-2t

END STRIKE

SYDNEY, Australia (Reuters) — Local grave diggers, whose five-day strike for higher pay held up 200 funerals, decided today to go back to work. Undertakers embalmed or refrigerated bodies during the strike.

REAL ESTATE FOR SALE

3-STOREY BRICK HOUSE, 11 ROOMS and 3 bathrooms. Modern, oil heated. 31 Octavia. N28-1w

ATTRACTIVE SIX-ROOM HOUSE with attached garage, ½ acre land. Telephone, hydro. Good condition. In village near lakes Ontario and Simcoe. Convenient to Belleville, Kingston. Box 91-L, Ontario Intelligencer. N28-3t

11½-STOREY FRAME, 6 ROOMS. Electricity. Small barn. Approximately 7½ acres of good garden land. Low taxes. At Wallbridge. WO 8-9050. N28-3t

"Why don't you burst out laughing like you did when you saw the hat?"

REAL ESTATE FOR SALE

D. J. WHALEN
REAL ESTATE BROKER
BELLEVILLE - KINGSTON

$7,500.

Two-bedroom Bungalow, West Side, only a few years old. Kitchen-living room, full basement, oil heated, rock stone. Garage and workshop. Close to school. Only $2,000. down.

Handy Man's Special!

$4,500.

Four-room Bungalow, Foxboro Road. Kitchen and one bedroom finished. Basement. To be done on other rooms. Good well. Ask to see it. $2,000. down.

NO NASH SEDAN. CRUISING GEAR and tired scarred. Fresh as a daisy inside. WO 8-6045. N28-3t

1 MERCURY SEDAN, RADIO, heater, air conditioning. Good condition. WO 8-2382. N28-3t

LATE MODEL PONTIAC HEAVY duty mufflers. Canadian Tire. N14-1m

SUPER QUALITY PERMANENT type bulk anti-freeze, $3.98 gallon. Canadian Tire Corporation. O8-tf ville.

AUTOMOTIVE

'54 PONTIAC, LOW MILEAGE, VERY clean, like brand new. Only car. Terms can be arranged. Write Box 93, Ontario Intelligencer. N28-3t

'51 FORD SEDAN, GOOD CONDITION. Phone WO 8-2382 after 5. Wallbank Sales, 153 James St. N25-2t

2 JEEPS, '50 AND '46. GOOD RUNner, clean. Trade with boat. 102 Colborne.

TO SELL AT ONCE! '49 METEOR new motor, $525; '48 Chevrolet, $425; '47 Ford, $225; '46 Ford, $175. Pinnacle Motors, corner A & P. N24-3t

Special BEAUTIFUL CATALINA finishing lumber, Factory cut, in every way, now milled. Also lath. WO 8-6663. N28-3t

'49 DODGE 3-TON STAKE, A condition. Complete with racks. A-1 tires. WO 8-6663. N28-3t

'49 DODGE 3-TON STAKE, A condition. Complete with racks. A-1 tires. WO 8-6663. N28-3t

Bungalow

Two Bedrooms, Stucco, 4-piece tiled bath. New electric stove and refrigerator included. Tiled floors. Full basement. Glass-lined hot water tank. Forced hot air with oil heating system. Lane-lined lot, screened. A dream home for only $12,500.

$1,500. Down

Buys this Five-bedroom, Two-storey home. Kitchen, dining room, living room. Bathroom. Heavy wiring. Hot water heater. Oil heating. Close to schools. $7,200.

N.H.A.

We are pleased to have a wonderful selection of Brick Bungalows, Semi-Bungalows and Two-storey homes for sale in Belleville and district. These homes are in various locations. If you would like to show them to you.

D. J. WHALEN
Real Estate Broker
402 FRONT ST. — Phone WO 2-1594
M. ROY ANDERSON — WO 3-4072
D. J. WHALEN — WO 3-1696

TENDERS

To whom it may concern:

The Sidney Town Hall Cheese and Butter Commission will receive tenders for the Cheese Plant and equipment together with the land thereunto belonging to be offered as a going business.

The highest or any tender not necessarily accepted.

Sealed tenders, clearly marked, to be left in the hands of the President not later than December 15th, 1955.

C. H. WOODS,
President.
Frankford R. R. 2. N28-2t-30

NOTICE

THURLOW TOWNSHIP TAXPAYERS

PLEASE TAKE NOTICE that the Taxes are now due and payable but without penalty to December 15th, 1955.

Your co-operation in making early payment will be greatly appreciated.

E. M. DAFOE,
Tax Collector.
N24-2t-30

NOTICE

Barbara Noreen Smith, of 98 Pine Street in the City of Belleville, in the County of Hastings, Married Woman, died on the 5th day of October, 1955. Court House at the City of Belleville, on Wednesday, January 11th, 1956, at 11 o'clock in the forenoon, for the appointment of Administrator.

DATED at Belleville this 10th day of November, 1955.

BARBARA NOREEN SMITH
by her Solicitors
Messrs. Marsaks & Murray,
Belleville, Ontario.
N14-2t-28

NOTICE TO CREDITORS AND OTHERS

IN THE ESTATE OF THOMAS FRANCIS WILLS, late of the City of Belleville, in the County of Hastings, Publisher, Deceased.

Creditors and others having claims against the Estate of the said Thomas Francis Wills, who died on the 23rd day of August, A.D. 1955, are required to file with the undersigned particulars of their claims of such claims verified by Affidavit on or before the 15th day of December, 1955, after which date the undersigned will distribute the assets of the said Estate having regard only to the claims of which she has notice.

DATED this 14th day of November A.D., 1955.

COLLINS & COLLINS,
Solicitors for
Belleville, Ontario,
Solicitors for the Administratrix
N21-3t

NOTICE TO CREDITORS

IN THE SURROGATE COURT OF THE COUNTY OF HASTINGS

IN THE MATTER OF THE ESTATE OF FRANCES CLARK, late of Township of Ameliasburgh, in the County of Hastings, Widow, deceased.

Pursuant to the Trustee Act, all persons having claims against the Estate of the said Frances Clark, who died on the 9th day of August A.D., 1955, are required to send particulars of their claims to the undersigned on or before the 15th day of December, 1955, after which date the Executor will distribute the assets of the Estate, having regard only to the claims of which he has notice.

DATED at Belleville this 24th day of November, 1955.

ROBERT ELLIOTT — BATEMAN
ELLIOTT & BATEMAN
BELLEVILLE, Ontario.
Solicitors for the Executor
N28-2t

PUBLIC NOTICE

ADVANCE POLL
MUNICIPAL ELECTION
1956

In accordance with By-law 8655 and under the authority of Statutes in that behalf

A poll will be opened at the residence of Mrs. Thompson, 2nd Station Street, Bellleville, for the Municipal Election, 1956, on SATURDAY, DECEMBER 1st, 1955, and 2nd, at the hour of 12 noon for receiving the vote of all railway employees, commercial travellers, transport drivers and members of the Naval, Military and Air Forces of Canada who will be absent from their homes on the regular day for the holding of the election viz:

MONDAY, December 5th, 1955.

A. M. HAGGERTY,
Returning Officer.
N38-3t

AUCTION SALE

Wednesday, November 30th, 144 Church Street, at 12:30:

Chesterfield; suite; bedroom suite; 27" television; oil burner; Duncan Phyfe table; Beach wood suite; Frigidaire; 3 single beds; mirrors and pictures; chairs; tables; dressers; occasional and corner; radio; lamps; occasional chairs; end tables; dishes; kitchen chairs; and buffet; parents; day bed; card table and chairs; mangle; bedding; dishes; numerous other articles.

Terms Cash

Mrs. M. Yoeff, owner.

BOB SULLIVAN,
Auctioneer,
Thurlow 21-2-37.
N34-3d-3s

WHO CAN DO IT?

BUILDING SUPPLIES

G. F. AIRHART LUMBER CO. TELephone WO 2-3111, Station 21. Sell Lumber, resilog hardwood flooring, plywood, sash doors, built work, gyproc, gyproc with insulation.
A10-tf

LUMBER, SHINGLES, BOOKmatches, shiplap, cement, builders' hardware, Bonnieon Company Limited, 21 Front St. WO 2-6-12.
J20-tf

LUMBER, ROOFING INSULATION siding; weatherods masonite; gyproc wood, trim, moulding; hardware, E. D. Mott, 370 Front Street WO 2-3324.
J20-tf

CONCRETE

READY MIXED CONCRETE FOR ALL your requirements. McFarland Ready Mix Concrete Products Company, Bethany Road, WO 2-3677. If it's mixed by McFarland it's the good. Free estimates.
N13-1m

DRESSMAKING

DRESSMAKING AND ALTERATIONS Ladies' suits, coats, dresses and sportswear. Personal and prompt service. WO 2-1106.
O28-1m

FRESH FISH

FRESH CAUGHT PICKEREL, LAKE Whitefish and Cooked Crabmeat. Bay of Quinte Fisheries, WO 2-2124.
N30-1m

ICE and FUEL

BARRY SMITH, ICE, COAL, FUEL. Pinnacle St. V to P-7918
M2-tf

PLASTERING

CEMENT BLOCKS, STUCCOING; masonry built-up roofing, hot coated, waterproofed. Free estimates. Work guaranteed. Call WO 2-6178.
N11-tf5

PAINTING & DECORATING

IF YOU WANT A PAINTING JOB done a little better than you have been having, call Moran Enterprises Ltd. View 39-B-21. Free estimates.
O22-1m

VACUUMS FOR SALE

ELECTROLUX, AUTOMATIC AND regular models. Sales, parts, expert service and rentals 2 Richland Ave. WO 2-6265.
N25-1m

VENETIAN BLINDS

VENETIAN BLIND SERVICE
Blinds Cleaned, Retaped, Recorded and Repaired
BELLEVILLE
DIAL WO 8-8681
J26-tf

SHARPENING SERVICE

LAWNMOWER, SAWS, SCISSORS, knives, clothes pins. Sharpened with John Street, Mr. Joe Rogers' back up and father.
O12-1m

T.V. SALES AND SERVICE

ALL - WAVE AERIALS; AERIAL Rotators; Antenna Accessories. Phone Phoke Electric WO 2-3980 or 968-2044.
N26-1m

D. CAIRN TELEVISION SALES, Installation, service. Reasonable and efficient work guaranteed. WO 2-3214.
A23-tf

SLAUGHTERING

ALL TYPES LIVESTOCK DRESSED and ready for locker. Also hogs for hams. R. R. 2, Belleville. WO 2-8250
N14-1m

TRUCKING

RICH BLACK LOAM, SAND FILL and rotten manure. Clayey, gravel rock, cement, gravel fill and Bed Bearings. WO 2-2189.
O24-1m

RICH LOAM, 5 YDS 87 BRICH AND Black soil, cement, gravel fill and sand. WO 2-6117.
N4-tf

LOAM, SOFT FILL GRAVEL, SAND crushed stone, cement, gravel trucking. Morrison Bros Cartage Foster, WO 2-7202
A4-tf

4 DIE IN CRASH

CROSSFIELD, Alta. (CP)—Four persons were killed Sunday when their parked car was struck by a truck on the highway ten miles south of here, RCMP reported. Police believe the four, all residents of Calgary, were waiting in the car for two other members of the party to get a flat tire repaired.

BUSINESS DIRECTORY

ACCOUNTANTS

T. A. MACHOLD
PUBLIC ACCOUNTANT AUDITOR
324 Front St., W. at Bridge Street
PHONE WO 2-4621
RESIDENCE: MT. VIEW 39-R-13
J25-2y

KENNETH J. SODEN
PUBLIC ACCOUNTANT AUDITOR
BELLEVILLE WO 2-3668
J7-tf

W. S. STONE
CHARTERED ACCOUNTANT
302 PINNACLE STREET
(Bond Quinte Annex)
WO 2-3511
N30-tf

GEO. A. WELCH
and COMPANY
Chartered Accountants
BELLEVILLE
(Bridle Building)
WO 2-3068 344 Pinnacle St.
Ottawa — Cornwall
N2-tf

ANTIQUES

BOUGHT — SOLD
Primitives, Prints, Manuscripts, Gold, Silver, Copper, Pewter, Brass
Glass Coins
Antique Weapons
Indian Artifacts
T. G. WRIGHTMEYER
Period Furniture — Orientals
323 Dundas St. W. — Belleville
N9-tf

ARTISTS' SUPPLIES

QUINTE
PAINT AND WALLPAPER
GRUNDMACHER "PER-TESTED" OILS
BRUSHES — CANVAS — EASELS
RUBBER MOLDS—POSTER COLORS
A COMPLETE LINE OF ARTISTS' MATERIALS
18 MacAHAMY ST. WO 8-4561
(On the Market Square)

ARCHITECT

WATSON and WIEGAND
ARCHITECTS
364 FRONT ST. BELLEVILLE, ONT.
N6-tf

BUILDERS' SUPPLIES

LUMBER
ROOFING — INSULATION
SIDINGS — PANELLING BOARDS
MASONITE — PLYWOOD
DOORS — MOULDING
HARDWARE
E. D. MOTT
Lumber and Builders' Supplies
370 FRONT ST. WO 2-3324
S2-tf

CONSULTING ENGINEER

R. FRANK QUICK
(Consulting Engineer)
Design and Supervision of Heating, Plumbing, Ventilating, Air-Conditioning and Lighting
105½ MOIRA ST. E. WO 8-4627
N9-1y

CATERING

McCAW'S DRIVE-IN
For Meal Reservations
Office and Club Parties
Wedding Receptions.
FOR RESERVATIONS
WO 8-8403
N15-1m

CONCRETE

McFarland Ready Mix
Concrete Products Company
WO 2-3677
Trenton-South (Across the hill Cke.)
Belleville
"IF IT'S MIXED BY McFARLANDS IT'S THE BEST"
FREE ESTIMATES
28-1y

W. DANFORD and SON
Concrete Walks, Driveways, Footings, Foundations
Carpentering & Cabinet Making
Phone WO 8-5622

CARTAGE

For Courteous and Efficient
MOVING SERVICE
and
CARTAGE
WO 8-5711
ART BRIDGE DELIVERY
Fully Insured
M19-1y

CHIROPRACTORS

FREDRICK FORSTER, D.C.
•2561½ Front St.
Quick & Robertson Bldg.
WO 8-6314
O28-tf

ROBERT D KNOX, D.C.
Doctor of Chiropractic
X-RAY
304½ FRONT ST.
(Over Belleville Mill Shop)
Office WO 8-6262—Res WO 8-4293
A17-1y

EAVESTROUGHING

Eavestrough Installed
Roofing and Guttering Repaired
Free Estimates
ROBERT BAILEY
Point Anne WO 8-3976
J4-1y

EAVESTROUGH ROOFING

Roofing of All Kinds, Shingled, Built-up, Metal, etc.
EAVESTROUGHS INSTALLED
PER FOOT AND UP
Budget terms can be arranged with large or small amount if required
GEORGE BAILEY
POINT ANNE WO 8-4685
M6-tf

FLOOR FINISHING

EARLE DARRAH
Dial WO 8-3078—56 Bridge St. E
SANDING MACHINES FOR FLOOR POLISHERS FOR RENT
Specializing in Maple Floors
Tile and Matchwork Floors
FREE ESTIMATES
As Near As Your Phone

FLOORS and WALLS

FIDUTTI — FABBRI
TILE and TERRAZZO CO
GLAZED and CERAMIC FLOOR and WALL TILE
TERRAZZO FLOORS Guaranteed
Repairs to Tile and Terrazzo
Cement Finishing a Specialty
FOR FREE ESTIMATES
PHONE WO 8-7325
OR WO 8-8236
N26-tf

FOOT SPECIALIST

H. W. ROBESON
FOOT AND APPLIANCE SPECIALIST
Pallen arches, swollen ankles, metatarsalgia, heel pain, corns, calluses, bunions and ingrowing nails.
OFFICE HOURS: 9 to 12 - 1 to 5
144 FRONT ST — PHONE WO 2-4780
(Opposite Capitol Theatre)
J25-tf

HAIR DRESSING

LEEMAN'S HAIRDRESSING
FOR MEN AND WOMEN
SUITE 101, "24" PERFECTA
GROOMED LOOK
Phone WO 2-6126 for Appointment
S29-tf

INSURANCE

HALL & EARLE
(Nora B Earle, Sole Owner)
INSURANCE — CANADA — EARLE
General Insurance Fire, Automobile
181 FRONT ST. PHONE WO 8-7141
236 ANN ST WO 8-2343
S2-1

BURROWS & FROST
GENERAL INSURANCE
and Real Estate Appointments
Fraser Burrows, K.C.
249½ FRONT ST. WO 2-3281
S7-tf

MIMEOGRAPHING
RUBBER STAMPS

THE JAMES TEXTS
LIMITED
Fast, efficient work covering all needs: Report Covers, Letterheads, Statements, Cloth Lockers, Charts, etc. Stencils cut to order on all types of Rubber Stamps. Numbering Machines and Supplies.
179 - 183 Front Street
PHONE WO 8-6775
S6-1

PLATING

BELLEVILLE PLATERS
Specialists in Copper, Nickel, Chrome Plating
Phone WO 8-3183 P.O. Box 142
(Next to Y.M.C.A. Campbell Pkwy.)
S24-1y

SLIPCOVERS

SLIPCOVERS
JEANNE JACKSON
Phone Trenton 7019
Custom-Tailored
Slipcovers — Draperies — Bedspreads
Cushions — Refinishing
ESTIMATES GIVEN
J6-1y

RENTALS

QUINTE
PAINT AND WALLPAPER
TO RENT — BY DAY OR WEEK
FLOOR POLISHERS
PAPERHANGING KIT
ALUMINUM EXTENSION LADDERS
20, 28, 36 and 40 ft.
16 MacAHAMY ST. WO 8-4561
(On the Market Square)

TYPEWRITER REPAIRS

THE JAMES TEXTS
LIMITED
Prompt and efficient service on ALL MAKES OF MACHINES
Typewriters and Adding Machines for Rent
179 - 183 Front Street
PHONE WO 8-6775
S1-tf

UPHOLSTERING

Special Christmas Prices!
HOLLANDIA
UPHOLSTERING
ALL TYPES OF FURNITURE REBUILT, RECOVERED REPAIRED
FREE ESTIMATES
361 NORTH FRONT ST. WO 8-7282
S5-1m

UPHOLSTERING
ROSSMORE
UPHOLSTERY
Phone Mt. View 44-R-12
New and Re-cover Work
Furniture Pick-up and Delivery
Free Estimates—Samples supplied
Air-Foam Rubber a Specialty
HOWARD LOCKWOOD
R.R. 7, BELLEVILLE

WATER LOCATOR

HERBERT FOX, 1810 ISABEL ST., Belleville. Phone 3-3186 evenings. 40 years' experience.
O27-1m

VETERINARIAN

DR. KEITH B. HARRISON
VETERINARIAN
Offices 1 Mile South of Roslin On Highway No. 2
Phone Roslin 22-2
And at 1 Tweed Fred Mill
PHONE TWEED 3
J18-1y

DR. PAUL FOSTER
VETERINARIAN
Office at:
25 DORLAND ST. E.
BELLEVILLE
PHONE WO 8-8453
S6-tf

If you have a shopping problem,
And simply can't decide;
Just look in the columns
Of our Christmas Classified.

SPLENDID FOR HER

ESPECIALLY FOR HER—JONATHAN Logan Hosiery, quality from 69c to $1.25. The Williams Leather Shop, 267 Front.
N23-tf

KIDDIES' TOYLAND

VISIT WALKER HARDWARE'S WONderful toyland. 1, 2, 3. We have divided it into 3 every boy and girl will enjoy. Come see them. Open and bring the kiddies.
N23-1m

BICYCLES AND TRICYCLES. A5 Christmas gifts they always have a use for. Bicycles from $39.95 to $79.95. Easy Bike for two to eight years. Cliff Saraggo, 118 Front.
N23-1m

SHOP AT PERCIVAL'S TOYLAND. Gifts for boys and girls. Electric trains and mechanical toys, dolls, guns, games, scales, telephones.
N23-1m

FOR HER

HOW WONDERFUL! HE BOUGHT me an Ingle Automatic Clothes Dryer for Christmas! Yes! What an ideal Christmas gift. One that will be used and appreciated for years to come. See this along with many other gifts at Ingle Furniture & Appliance Co. Ltd., 265 Front St. WO 8-6621.
N23-2t

THIS YEAR, COMPLETE HER Christmas outfit at Bonnieon's. Fashion favorites in Evening Shoes. Paul Mercier Jewellers, 307 Front.
N23-1m

SHE WILL ADORE A LOVELY Brush, Comb and Mirror Set, by Wadsworth. Also Manicure sets, mirrors, cosmetic cases. Find them at Seldon's Drug Store.
N23-tf

ONE DOLLAR WILL HOLD YOUR Jewellery Gift. For Diamonds, Watches and Jewellery we Rent Lewis, Lewis Jewellers, Bridge Street Building. WO 8-6041.
N23-1m

GIFTS BY FABERGE

PERFUMES, COLOGNES, AND BATH Powder in Faberge's Christmas gift. Some only at Laidlaw's Drug Store.
N23-tf

EARLY DATE

PEGGY'S BEAUTY SALON REMINDS you to be considerate! early during the Christmas party season, WO 8-6621.
N23-tf

DURING THE CHRISTMAS SEASON: don't delay that tonsil tomor. an appointment saves disappointment. Britannia Salon, WO 2-3077.
N23-1m

FAMILY GIFTS

FOR ALL YOU THAT KNOW US, there's no need to tell. Our good name stands for all that is finest as well. But still there are some, whom we have not met, for you we reserve the right to tell, Dominion Stores, our treasure. John Lewis Co. Ltd., 283 Front. WO 8-5335.
N23-2t

FOR THE ECONOMY WISE, YOU'LL find many choices. They're produced on most of our ranges. Our Victoria Quality Stoves. Ingle Furniture Co. Ltd., 265 Front Street. WO 8-6621.
N23-2t

"FIESTA WALLS." SOMETHING new. Please Mother and Dad for Christmas. Add distinction and sophistication to your home. Cliff Saraggo, 118 Front.
N23-1m

FREE TURKEY! PURCHASE OF $100. or more at Farrar's gets you a free turkey. Farrar's Ltd.
N23-1m

SEE OUR COMPLETE LINE OF electrical Christmas gifts. Come in and see them displayed in a lovely plan. Hibard Electric.
N23-1m

GIFTS FOR EVERYONE AT Seymour Hardware. Shop early! A complete line of famous makes of tools and kitchenware.
N23-1m

ELECTROLUX WITH AUTOMATIC Dusting Brush. All-attachment combination. Newer models of cleaners and sanders. Electrolux Sales, 118 Front St. WO 8-6238.
N23-1m

TOYS, WAGONS, CHRISTMAS wrappings, cards, kitchen appliances, Bicycles. Bicycles. 115 Front. WO 8-6238.
N23-1m

FOR THAT EXTRA GIFT

VIEWMASTER CLEARANCE SALE. $1.50. Light attachment $1.25. Projector $12. Artlan Camera Shop.
N23-1m

GIFT SELECTIONS

GUARANTEED HEAVY DUTY BATteries. Only 28.95 and up, exchange. Low 6 months' plan. Provincial Tire. Front Street.
N20-2t

CHRISTMAS T.V. BARGAIN!
Special T.V. Set!
SUPER 21" CROSLEY
COMPLETE WITH BASE 50' AERIAL — SERVICE CONTRACT
$264.50
$12. MONTHLY
IRELAND'S
APPLIANCES
210 FRONT ST. — WO 2-3621
N23-2t

LEATHER GOODS

SPECIAL CHRISTMAS GIFTS: LUGgage, Travel Boxes, Brief Cases, Overnight Cases, Ladies' Handbags free. Leslie's Shoe Store, 210 Front St.
N23-1m

GIFTS — LUGGAGE — HANDBAGS. Leathergoods purchased from us make ideal gifts. Ingle Furniture Goods, 265 Front St.
N23-1m

GIFT SUGGESTIONS

BICYCLES, TRICYCLES, WAGONS, scooters. Everything for the bicycle. Bicycle Repairs. Cliff Saraggo, 118 Front, opposite Capitol Theatre.
N23-1m

BAFFLED, BEWILDERED AND Bothered? Don't know what to give Him? Then why not give Him a Movie Camera, give an E.C.A. Viewer and Certificate. Artlan Camera Shop. Make shopping easy.
N23-1m

EVERYONE LIKES A GOOD SHOW. Why not give them a gift of Capitol Theatre Tickets, packaged in any gift carbonettes. Honored the year around. All Famous Features Theatres. No worry as to size, color or style. Capitol Theatre Gift Certificates for adults, students, children, matinee or evening. WO 8-6000.
N23-1m

THE IDEAL GIFT FOR CHRISTMAS! Books of Good Reading Choice. Over 15,000 titles in stock. Trenton Book Centre. Open each evening. WO 2-3077.
N23-1m

HURRY! HURRY! ORDER NOW TO have your Christmas cards printed. Newly advertised Christmas cards, stocks, greeting cards, etc. Phone WO 2-3077 or call into the office workers. O'Neil Sales, Ltd., 213 Front St. WO 8-8870.
N23-1m

F. BRETT'S, WHERE PRICES ARE ever your starting spot. See our big special in watches and diamonds. F. M. Barrett Co.
N23-1w

SEWING MACHINES

GIVE A SINGER SEWING MACHINE for Christmas. Prices from ninety-four dollars, or $1.25 weekly. 225 Front.
N23-1m

FOR THE SPORTSMAN

SKATES, HOCKEY EQUIPMENT, fishing tackle, hunting clothing, golfing equipment, camer, sleighs, toboggans. Bob Baker, 10 Bridge St. East.
N23-1m

CHRISTMAS FLOWERS

BEAUTIFUL FLOWERS AND FLOWering plants of lasting loveliness are truly living symbols of the Christmas spirit. See them at Bellefair Flower Shop, 359 Front Street. Flower Shop operated by Mrs. G. Rowland. 359 Front Street. Directly opposite Victory Memorial. WO 2-3007.
N23-1m

FOR THE YOUNG CROWD

"THE TRY BIKE." IDEAL CHRISTmas gift for boys or girls, two to ten years. Easy to get on to. Easy to control. Cliff Saraggo, 118 Front.
N23-1m

STEPHEN LICENCE LIMITED, 200 Front. Christmas Bicycles, toys, wagons, toboggans, sleds, ski, skates, sweaters, mitts, caps, flashlights, batteries.
N22-1m

Little Benny's Notebook

Mr. Peevy, being Dopey Shorty Judge's 80 year old grandfather, was sweeping the front portch in his sailor hat and his blue coat with the brass buttons, and I went and sat on the swing and watched him, saying, Were you ever a sailor, Mr. Peevy? he sez.

No, but let me tell you one thing. If you ever want to get stuck acrost place, dont pick a desert island with a ghost on it, especially a desert island what a feller is thirsty for a fresh water, Mr. Peevy said, and I said, G, did he scare you?

Meaning the ghost, and Mr. Peevy said, No, it just kept me from sleeping. The only times it would ever appear was the minute I closed my eyes, and whenever I woke me right up again, floating above me with its long smokey beard trailing behind it, making me water, water, in the most awful hot voice I ever heard, he said.

He must of been a shipwrecked sailer that died of thirst, I said, and Mr. Peevy sez, That's what I figured. Anyways, that didn't make it any easier for me, not being able to go to sleep for a single minute and forget that I hadn't had a drop of fresh water for 3 weeks. It was slowly driving me mad, I can tell you, he said.

Well what happened? I said, and Mr. Peevy said, I went plum out of my head, and when I came back to my 3 senses I was safe on board the ship that had rescued me. even so, that ghosts floated after the ship, moaning for water, water, till we got as far as latitude 85 longitude 180 which I guess is as far as its territory extended, and now its time for my old shipmate, good by, he sez.

And he went in with his broom.

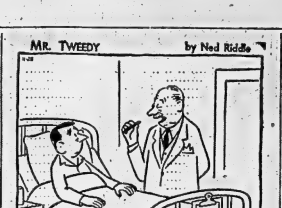

"And don't worry about work piling up at the office. I hired a man to replace you yesterday!"

SANTA CLAUS ARRIVES IN HOLLAND

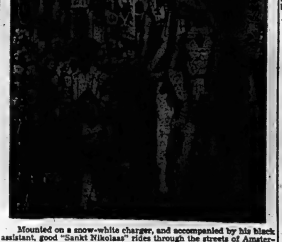

Mounted on a snow-white charger, and accompanied by his black assistant, stood "Sankt Nikolaas" rides through the streets of Amsterdam in the traditional parade marking his arrival for the Christmas season. Thousands of children and their parents lined the route to cheer the symbol of Yuletide in the Netherlands.

Calls Drunkard Merely Candidate Who Did Not Win

TORONTO (CP)—The drunkard "is merely a candidate for election who has failed," Rev. Dr. Caradine Hooton, executive secretary of the United States Methodist board of temperance said Sunday night.

"Don't look down on them," he told a convention of the Canadian Temperance Federation at its opening service. People become alcoholics for two reasons, he said. One is an inward emptiness. Drink becomes the answer to a dull, purposeless life. The other he attributed to outward pressure by the alcohol industry and to social drinking.

He said he thinks the temperance movement is having an appreciable effect. Liquor sales in the U. S. were down five per cent this year, "and there has been a steady drop since 1946."

Dr. Hooton told 90 delegates from all provinces attending the three-day convention that alcoholism is "several times more prevalent in the U. S. than it is now" but yet the government has done nothing to stop it. One of every nine persons who starts to drink becomes an alcoholic or problem drinker, the rate is accelerating by 250,000 a year.

Construction Firm Officials Will Be Charged

TORONTO (CP)—Two construction company officials will be charged today with attempted bribery of municipal officials of suburban Scarborough township, crown attorney W. O. Gibson said today.

The charges arose from a judicial investigation into township affairs.

Mr. Gibson said M. Wineberg and J. Weinbaum, officials of Germany Construction Company, have notified him they intend to surrender to authorities at 2 p. m. They will be formally charged and released on bail.

The investigation, under judge Robert Forsyth, found last week that an attempt had been made to bribe four township officials with cheques of $500. The cheques were returned.

Truman Denies Paper Report About Nixon

LOS ANGELES (AP)—The Los Angeles Examiner quotes one of its reporters as saying former president Harry S. Truman said Sunday of Vice-President Richard Nixon:

"I don't even want to discuss that — — —. Don't even mention his name to me."

However Truman, who arrived here Sunday night for a speech, immediately denied that he made the statement. "I would never say anything like that about the vice-president of the United States," he said in a statement issued The Examiner.

Truman said that when asked about his reaction as a Democrat to Nixon as the Republican presidential candidate he said: "I don't want to talk about Nixon. You know how I feel about him."

FOR RENT

STREET FLOOR SPACE ABOUT 600 SQ. FT. SUITABLE FOR OFFICE OR STORE, BEING 159 FRONT STREET, AVAILABLE 1st. DECEMBER.

Apply

Jamieson Bone & Co.

163 FRONT ST.

Are your house and furnishings INSURED for what they are worth?

MORTGAGE LOANS and INSURANCE
Individual Attention and Budget Terms
JAMIESON BONE & CO.
163 Front St. WO 8-6765

1. Clean carburetor
2. Change engine oil
3. Test battery condition
4. Clean and service the air cleaner
5. Tighten cylinder head bolts
6. Inspect hose connections
7. Adjust valve tappets for proper clearance
8. Clean and adjust carburetor
9. Drain and flush cooling system
10. Tighten all loose manifolds
11. Adjust fan belt tension
12. Repack front wheel bearings
13. Inspect and adjust brakes
14. Check tire treads

ELLIOTT - MOTORS
24 Dundas W. WO 8-6471

TWEED

Miss Howse Tells of Need In Africa

TWEED—Miss Millicent Howse, a United church missionary in Angola, Africa, who is on furlough in Canada until next March, addressed a large congregation in the Sunday school hall of St. John's United church on Tuesday evening.

W.M.S. groups were invited from Thomasburg, Actinolite and Sulphide, and a number of other ladies were present from other churches in the village.

Mrs. C. B. Clark, president of the W.M.S., and Mrs. Harold Foster, conducted the devotional service, and Mrs. Violet Foster delighted with a piano selection.

A number of C.G.I.T. girls in uniform, filed in from a class room and took their seats in the front of the hall.

GUEST SPEAKER

Mrs. Lincoln Elliott introduced Miss Howse, who said how thrilled she was to see the girl of the C.G.I.T. come in and take their places. She told of the girls in Africa. They have their groups there and their programs there are much the same as here, and they measure up to a high standard. They go to camp the same as girls here.

They are planning and working on an official uniform, the same as the girls here. She told the girls that they couldn't go into any job that would give more encouragement than the church.

Miss Howse went on to say that the whole situation in Africa has changed. Africans are now awake, realizing that they are brothers and sisters, and they are asking a lot of questions about conditions in other countries. They are seeing things differently and are working for a better unity. They want to join hands with the universal world. One thing they are asking, "Why aren't we Africans ruling ourselves?" "Why so much food one on side of the world and the other side starving?"

CHURCH'S GREAT RESPONSIBILITY

"The church's there have a great responsibility. Schools are poor. Children anxious to get an education. Another great responsibility is trying to keep people from getting sick.

"Unrest is great in Africa, and we must try to convince them of our sincerity, if their needs can be satisfied.

"One of the greatest dangers at the present time is "Christ or Communism for Africa". Watch out that we don't lose out. We have been warned.

"What they need most is a good background of Christian teaching. Our churches will have to measure up to our responsibility. If we get the vision support will come. One way to support the Home Missions and the Foreign Missions is through the liberal offerings of our people in the red portion of our duplex envelope."

A shower for Miss Howse of articles useful in her African Mission, was given and she expressed her thanks and said how much the people would be to receive these gifts.

Mrs. C. C. Atton expressed congratulations and a sincere "thank you" to Miss Howse for coming to visit the W.M.S., on this occasion. She hoped that everyone would be inspired and support the missionary work of the church.

The Rev. W. K. Pace pronounced the benediction.

Refreshments were served.

Donations to Community Chest

FOR MONDAY

Mrs. W. Graham	1.00
Mrs. H. McCabe	2.00
Mrs. L. E. Grey	2.00
Mrs. J. R. Carr	4.00
Mrs. M. Greenfield	1.00
Blake Kerr	1.00
Mrs. M. A. Brown	1.00
G. H. Clifford	1.00
Mrs. M. Bleckman	1.00
Mrs. George Beare	1.00
Mrs. W. Breach	2.00
C. Powell	1.00
Mr. and Mrs. Domonly	3.00
Wm. Belch	3.00
G. D. Kincaid	1.00
Zellers Limited	125.00
Commercial Credit Corp.	25.00
Anonymous	5.00
H. W. Robeson	2.00
Dr. Robert Brain	10.00
R. A. Wyatt	6.00
R. D. Knox	5.00
Law's Tobacco Shop	2.00
Russell Redford	1.00
F. W. Wiles	1.00
L. Pellizero	1.00
Earl Watson	1.00
Ronald Chapman	2.00
S. Carson	.25
P. Ferraro	.25
Mrs. F. Tomaso	1.00
Donald Dafoe	1.00
A. Rowbotham	1.00
Mrs. G. Rowbotham	1.00
Mrs. R. Wallbridge	1.00
C. McBrien	1.00
J. Romaky	1.00
E. M. Grant	.25
C. G. Burley	.50
G. Bradshaw	1.00
B. Krogman	1.00
P. Gosselin	2.00
D. Alexander	.50
T. C. Young	1.00
M. Boyle	1.00
B. R. Papke	1.00
A. Acerra	1.00
John Duncan	2.00
W. D. Steward	2.00
Mrs. E. Dickey	2.00
K. W. Huntley	1.00
Mrs. D. Tugwell	1.00
C. M. Lynch	1.00
J. E. Welch	1.00
Mrs. A. Haight	1.00
Mrs. T. Stovell	1.00
Mrs. Fred Huston	1.00
Gordon B. Woods	3.00
J. Fluery	1.50
P. W. Dewberry	2.00
George Saunders	2.00
D. B. Ridley	2.00
Mrs. J. Forritt	3.00
Tatham Company Limited	25.00
Smith Transport Limited	25.00
Miss S. T. Thompson	1.00
Mrs. Beamish	2.00
Mrs. F. Countryman	2.00
Mrs. H. McMillan	2.00
M. McIntosh	5.00
Mrs. B. Blakely	.50
W. Kouri	.50
C. O. Middleton	1.00
T. W. Horton	1.00
L. P. Lake	1.00
F. Sinclair	1.00
A. Christopher	1.00
M. Collins	1.00
R. Hagbloom	1.00
N. Wessels	1.00
Mrs. D. Young	1.00
James Bell	1.00
Ralph B. Morden	20.00
J. Lloyd	1.00
G. Nicholson	1.00
Miss M. Rose	1.00
Geo. H. Mosman	1.00
Mrs. H. Hitchon	1.00
Mrs. D. Cook	1.00
Mrs. M. A. Morton	2.00
Mrs. R. Pearson	2.00
E. Wilson	5.00
L. Vesterfelt	.50
Geo. Trumpour	.50
Lewis Rump	1.00
Mrs. L. J. Rump	1.00
Mrs. J. Burt	1.00
Miss H. Ackerill	5.00
Mrs. R. W. Cooley	5.00
Mrs. L. Burfoot	1.00
Mrs. D. Enright	1.00
Mrs. Helen Forster	2.00
Mrs. R. Dorzee	2.00
Miss Erma Panter	5.00
D. G. Jess	10.00
National Grocers Co. Ltd.	35.00
Mrs. Raymond Scott	1.00
Staff—National Grocers Co. Ltd.	36.00
R. Day	1.00
S. McGuire	1.00
D. Ferguson	1.00
J. W. Cavers	1.00
H. S. Thurston	1.00
Jessie Cunningham	1.00
A. E. Lazier	2.00
T. Ketcheson	2.00
Eric C. Naylor	2.00
L. S. Hedge	2.00
Charles Ketcheson	2.00
Mrs. Alice Booth	2.00

NEW ENLARGED
Watch & Clock
REPAIR SERVICE
The addition of Mr. Mike Delahaye, expert repairman to our staff will enable us to give
EFFICIENT & FASTER
SERVICE ON WATCH & CLOCK REPAIRS
O'Connor Jewel box
312 Front St. Dial WO 8-7422

Trans Canada Creditloans, protected at no extra cost by life-insurance, solve budget problems for thousands of Canadian families—without endangering family security. Solve your money problems. Get a life-insured loan, on your own credit. Call us today.
QUICK CASH LOANS
THE ALL-CANADIAN LOAN COMPANY
TRANS CANADA CREDIT
133 DUNDAS ST. E.
DIAL WO 2-3423

4th Thurlow

4TH THURLOW—Mr. and Mrs. Walter Sherfield spent Monday night with Mr. and Mrs. Fred Garrison.

Master Ralph Walker was an overnight visitor on Friday of Master Wayne Tummon.

Mr. and Mrs. Fred Garrison spent Wednesday evening with Mr. and Mrs. Clayton Osborne, Lonsdale.

Mr. and Mrs. Arthur Treverton, Billie, Donnie and Helen were Sunday dinner guests of Mr. and Mrs. Garnet Denyes, Plainfield.

Mrs. Jim Dymock and Mrs. Dick Elston of Belleville, spent Thursday evening with Mr. and Mrs. Fred Garrison. Mrs. Dymock left on Friday for Wimipeg to visit her daughter.

Mr. and Mrs. Douglas Tummon, Wayne, Dianne and Dale spent Sunday afternoon with Mr. and Mrs. Ralph Sills, 8th Line.

Mr. and Mrs. Grant Cole spent Tuesday evening with Mr. and Mrs. Arthur Treverton.

Mr. Jim Dymock of Belleville, was a Sunday dinner visitor of Mr. and Mrs. Fred Garrison. Mr. Garrison left on Sunday for Montreal after spending two weeks' holiday at his home here.

24 HOUR PRINTING DEVELOPING
FREMATONE QUALITY AND SERVICE
ARTISAN STUDIO & CAMERA SHOP
229 FRONT ST. BELLEVILLE
ALL COLOR FILM IN STOCK

(ADVT.)
ITCH STOPPED IN A JIFFY
or money back
Very first use of soothing, cooling liquid D.D.D. Prescription positively relieves most red, itching skin troubles. Stops scale irritation, chafing—clears itch troubles. Greaseless, stainless. Try trial bottle used entirely or money back. Don't suffer. Ask your druggist for D.D.D. PRESCRIPTION.

WILL BUILD
STORES and OFFICES
TO SUIT TENANTS
We have approximately 75 foot front by 60 foot depth, which can either be made into one or a number of stores. Location at 375 Front St., south of Belleville Bargain Centre.
FOR FURTHER INFORMATION, CALL
BILL MAYER
PHONE WO 8-8362 BETWEEN 8 AND 10 A.M.
MONDAY THROUGH FRIDAY

EATON'S Canada's Christmas Store
Special TV Purchase...!
A Great Name in Television
Marconi
Complete with Stand
17" Aluminized Picture Tube
EATON'S makes your Christmas dream come true with this Outstanding Special Offer, 17" Marconi Television Sets
Full screen 17" table model TV with the new Marconi Award chassis with controlled warm up tubes to lessen tube strain. Light, portable type TV in attractive modern styled mastercraft cabinet with matching base. Mahogany and Limed Oak finishes. Dimensions about 18¼" x 14⅜" x 17¾".
Buy Now and Save!
EATON Special Cash price, each 159.50
Budget Terms Down Payment 15.95, 17 Payments of 8.00, 1 Payment of 9.50

New insulated sturdy Black Rubber Boots!
Made especially for EATON'S
Here are warm waterproof, hard-wearing Black rubber boots that are specially designed to comply with the Winter outdoor needs of farmers, construction workers and men in uniform — policemen and postmen! They're constructed with corrugated rubber soles and heels and are approximately 11" high. Choose from sizes 6 to 11 full sizes.
Pair - - 12.98
Non-rubber cellular foam to keep cold out and warmth in!

EATON'S for Gifts Sunbeam Shavemaster
Big Cutting Head gives Faster, "Overall" Shave!
Many men are finding the quality-built Sunbeam Shavemaster such a reliable, efficient shaver . . . no old-fashioned lathering; it's quick to use, easy to clean! . . . Perforated Comb only 2/1000th of an inch, gives smooth, even shave! With grey plastic exterior, rubber-covered cord and plug, cleaning brush and sharpening compound. And such a handsome Gift, enclosed in Tan leather, zippered case!
Cash Price, each 30.75
3.86 down 8 monthly payments of 3.86, 1 payment of 3.12

Santa Visits EATON'S
Tuesday, Nov. 29th, 10.00 to 11.00 a.m.
EATON'S Main Floor
Ask Mother to bring you to EATON'S to see Santa Tuesday morning. Climb up on Santa's knee and whisper to him your favourite wish for Christmas. He is waiting to see you and he has a new Punkinhead book for each of you.
Dial WO 2-4561

Eatonia Crash Linen Towelling
• Two practical widths
Made in Ireland to EATON specifications, to assure you of good quality, good weight, long wearing and absorbent towelling, crash weave Irish linen, interwoven with gay cotton multi-stripe borders . . . Red, Blue, Goldtone, Green predominating.
Extra Towelling width about 17", Eatonia Value, yard 49
Tea Towelling, width about 22", Eatonia Value, yard 69
T. EATON Co. LIMITED BRANCH STORES

The Ontario Intelligencer

THE WEATHER
Wednesday — Scattered snow-flurries. Low 16, High 33.

TEMPERATURES

	Max.	Min.
Today	28	10.5
One Year Ago	46	27.

Authorized as Second Class Mail Post Office Department, Ottawa

BELLEVILLE, ONTARIO, TUESDAY, NOVEMBER 29, 1955

5c Per Copy, 25c Per Week

IT'S BECOMING A HABIT WITH EDMONTON ESKIMOS

Fruits of victory are sweet to Eskimo coach: is theirs for another year and the Montreal Alouettes' Frank "Pop" Ivy, Rollie Miles and Jackie Parker retire home with little but bewilderment for the Edmonton Eskimos. The Grey Cup: on how it all happened.

Hon. L. B. Pearson Calls on West to Gird Itself For Long Grind of 'Competitive Coexistence'

UNITED NATIONS (CP) — External Affairs Minister Pearson of Canada, who recently visited Russia, has warned the West against any tendency to relax and calls for a long grind of "competitive coexistence."

The Canadian minister, addressing the United Nations Correspondents Association Monday, said he is "quite willing" to believe that the Russian people desire peace, "but I don't get much comfort myself from that statement because all peoples want peace, and that is less important only insofar as it can be reflected in national policy."

He said the so-called "soft" Russian approach to world affairs could be more dangerous to the West than the hostility of Stalin's day.

During his visit to the Soviet Union he had done his best to determine whether the policies expressed by the Russian leaders he met held the possibility of world peace, and it was "pretty difficult" to give an answer.

GIVE NOTHING AWAY

He felt that the Soviet rulers, realizing that a third world war would cause universal destruction, believed that "competitive coexistence" would in the long run achieve their objectives. They would do what they could "to continue the feeling that there is a certain state of tension, but without giving anything away toward a solution of political problems."

The minister said Canadians probably would not relish the role of intermediary between the United States and Russia, but "no Canadian can feel secure as long as the relations between the two countries has bad relations with the neighbor to the north."

He also told the correspondents he is preparing a statement on the West German party's organization to the North Atlantic Treaty Organization council for presentation to next month's NATO meeting. He thought there should be a "searching re-examination" of the question.

Child Killed East of City, Hit by Car

Running across the road to get the mail after walking off a truck to pass, eight-year-old Anne Marie Jeffery, daughter of Mr. and Mrs. Everett Jeffery, 2nd concession Thurlow township, was fatally injured late Monday afternoon when she was struck by a car proceeding in the opposite direction. The accident happened about five miles east of the city.

Provincial police said the little girl was struck by the car driven by Mrs. Helen Shetler, Tyendinaga township school teacher. Mrs. Shetler picked up the injured girl and placed her in her car drove her to the Belleville General Hospital, but she was pronounced dead on arrival.

The accident happened about 4.30 in the afternoon. The little girl had come home from school and then proceeded out the laneway at her father's farm to get the mail from the roadside box. She crossed over the railway tracks, then wailed for an eastbound truck to pass. She darted out behind the truck to cross to the mail box on the opposite side of the road, when she was struck by the west-bound auto.

A preliminary inquest before Coroner Dr. R. T. Potter was ordered for this morning. Provincial Constable J. McBride investigated.

Pipeline Plans Are Under Fire

TORONTO (CP)—Plans for financing an all-Canada natural gas pipeline were described Monday night by a union research director as creating a "welfare state for big business."

Harry Waldgass of the United Steelworkers of America (CIO-CCL) told the Toronto and Lakeshore Labor Council that the Canadian taxpayer is being burdened with the risk in construction of the Trans-Canada Pipe Lines Ltd. project to make money for "Texas tycoons."

"We do not mind so much Americans making reasonable profits in Canada, but," he said, "but we must raise our voices strenuously against a deal such as is now in the making, where Texas tycoons will be assured enormous monopoly profits for risks being assumed by the Canadian taxpayer."

Today's Chuckle

Blonde in restaurant to boy friend studies check: "You look ill. Is it something I ate?"

THE WEATHER

TORONTO, (CP) — Synoptic: Monday night, southern Ontario experienced the lowest temperatures of the current winter season when London dropped to 8 above, Windsor 7 above and Toronto 11 above. Some modification is expected today and Wednesday as milder air moves in over the province.

NAVY MAY KEEP MAGNIFICENT AS TRAINING SHIP

Been on Loan From Royal Navy Since '48

OTTAWA (CP)—The Navy may keep the 18,000-ton aircraft carrier Magnificent as a helicopter carrier and training ship.

The matter is under discussion. It was learned Monday, but no decision has yet been taken or is likely to be reached for some time.

Originally, the Magnificent, on loan from the Royal Navy since 1948 when it was commissioned, was to have been returned to Britain after commissioning of the flattop Bonaventure, now under construction at Belfast, Northern Ireland. The Bonaventure is scheduled to be delivered to the Canadian navy next October.

BETTER THAN CRUISER

One view is that the Magnificent would be far more useful to the navy in event of war than a cruiser. The Canadian navy's traditional role is protection of shipping and a cruiser now is considered of little use for such a job. If the Magnificent is retained, the cruiser fleet probably will be put into reserve.

As a training ship for naval recruits and junior officers, the Magnificent is considered better than the 9,000-ton Quebec. It carries a crew of some 1,200 compared with 900 for the Quebec. The only other training vessel is the cruiser Ontario.

The navy has formed an experimental anti-submarine helicopter squadron at Halifax. Helicopters used in this role carry sonar—a form of underwater radar—which they can lower into the water and then move to another area to listen for submarines.

Sea training could be given this squadron from the Magnificent without interfering with basic seamanship training among the rest of the crew. No elaborate arrangements have to be made for helicopter pilots. Instead, the pilot is carried by the navy's Arctic patrol vessel Labrador.

Russia Protests 'Hypocritical' Charge by Briton

LONDON (AP)—The Soviet Union protested to Britain today against a foreign office spokesman's charge that Russian Premier Bulganin had expressed "hypocritical" views on German unification.

Charge d'Affaires N. D. Belokhovitskov called this morning on Sir Ivone Kirkpatrick, permanent head of the foreign office, and complained that such expressions were incompatible with the nature of the relations existing between our two countries."

Belokhovitskov acted on instructions from Moscow shortly before Prime Minister Eden was to explain in the House of Commons why the statement regarding Bulganin was made at a foreign office press conference instead of by a responsible minister in Parliament.

The incident was touched off by a comment made Nov. 22 by Peter Matthews, one of the spokesmen at the foreign office news department, who offered a point-by-point rebuttal to reporters of a speech made to the Indian parliament in New Delhi by Bulganin.

Matthews ended his comment with the words: "The views of Mr. Bulganin seem thoroughly hypocritical."

Stifle Criticism

RIO DE JANEIRO (AP)—Criticism of the legality of the government's proposal to intervene in Pernambuco state and to prevent Nereu Ramos will not be permitted under emergency powers announced by Gen. Antonio Jose Lima Carneiro, administrator of the national state of siege.

Camara told a meeting of newspaper publishers Monday that newspapers and magazine publications will be held responsible but there will be no pre-publication censorship except for those who break the rules.

AND MORE OF IT

FORT FRANCES, Ont. (CP)—This northwestern Ontario border community had a month-long period of continual snowfall Monday. Temperatures were a frigid seven below Sunday night. Weather officials said a total of close to three feet fell in The 31-day period from Oct. 28. Their forecast—more snow.

Vandals Play 'Chicken' in Car Lot Doing Damage Estimated at $7,000

SALEM, Mass. (AP)—The battered bodies of 14 late-model automobiles were quite testimony today to what police believe was a rugged game of "chicken" played by vandals in the used car yard of the Beaver Auto Company.

"Chicken" was described by police Lieut. John J. Whelan as a game in which drivers head cars at each other trying to force the oncoming driver to turn away first.

Four of the cars were listed as wrecks.

Damage was estimated by the company at $7,000.

Despite the condition of the cars — smashed bodies and fenders, broken windows and windshields— police found no evidence that the drivers were injured.

Puppy Swallows Toy Rake Handle 20 Inches Long

PHOENIX, Ariz. (AP)—Marquis Von Shawn may have lived to tell about it, but no one will ever believe him.

The frisky boxer puppy swallowed part of a toy rake handle while playing a week ago. Dr. Louis Becker, a veterinarian, removed the stitches from Shawn's neck Monday. He described the operation:

"It was a stick. I pulled on it. Five inches of it. Ten inches of it. I couldn't believe it. I can hardly believe it now. Golf balls, marbles, fishhooks I've taken from the stomachs of dogs . . .

"But never a stick 20 inches long!"

German Ship Takes on Cargo Canadian Butter

TORONTO (CP) — A German ship Monday took on a 500-ton cargo of Canadian butter consigned for Communist East Germany.

The ship is the Alexander Sartori, Captain Hans Pradel said he is in Hamburg Dec. 14.

The butter was sold by the Canadian government to prevent loss to Ten Curtain countries at 37 cents a pound, 8 cents less than the price paid for it by the agricultural prices support board.

Trucks were being loaded into the hold indicate the butter was produced in Ontario and Quebec.

The ship also was loading small shipments of flour, dried meat and grass seed. Only the butter is consigned to communist countries, the captain said.

Nationalist China To Veto Canada's UN Members Plan

UNITED NATIONS, N. Y. (AP) Nationalist China has informed the Latin American republics it will veto Outer Mongolia's application for UN membership unless it is supported today. This would kill a Canadian-supported plan to admit 16 new members at this session of the assembly.

A diplomatic source at the UN said the Nationalist Chinese minister, Tingfu F. Tsiang, told each Latin American republic it will veto Outer Mongolia in the security council. But the Tsiang move on membership issue appeared near a solution and there then two-thirds of the UN assembly favored admission of all 18 applications.

Ireland, over membership has boiled down to Outer Mongolia. The Russians threaten to veto all Western-backed applicants unless Outer Mongolia is admitted. The United States says Outer Mongolia cannot make the grade but the Americans are not campaigning actively to defeat the Soviet satellite.

Communist World Warmly Greets Tito Anniversary

LONDON (AP)—Marshal Tito's Communist Yugoslavia celebrated its 10th anniversary today amid a shower of warm birthday greetings from the Communist world which only recently glutted its downfall as a traitor to the free family of nations.

From Moscow to Peking, the Red rulers cabled greetings messages to the independent Communist state they had so recently pledged eternal friendship.

Other messages were received from Socialist and Western world. But it was the mammoth display of friendship from the Communist bloc that reflected the importance it would attach to the future of the Balkan state, which has one foot in the Western world and the other in the Communist camp.

Churchill Will Be 81 Wednesday

LONDON (AP) — Sir Winston Churchill celebrates his 81st birthday Wednesday.

In the seven months since he bowed out and resigned as prime minister, Sir Winston has made only one appearance in the House of Commons where he has been a member for more than half a century. That was to be sworn in after the May elections as a conservative backbencher.

But outside the glare of world attention, the elder statesman has kept busy.

Now in the peaceful solitude of his country home, Sir Winston dictates and polishes a few more pages of his book on the history of the English-speaking people. It is to be published next June by Cassell & Co. Ltd. writes, he settles down before an easel to put a few more touches of bold color on a canvas.

Former MLA Dies

WINDSOR, Ont. (CP) — Dr. A. H. C. Trottier, 77, former member of the Ontario legislature for Essex North and former mayor of Belle River, died at his home early today. He had been seriously ill for more than a year.

Dr. Trottier served as Liberal member for Essex North from 1934 to 1943.

MOTHER, THREE CHILDREN DIE IN HOUSE FIRE

Father Was Away When Blaze Started

MONTREAL (CP) — A mother and her three children died today when fire ravished their flimsy cottage at Boul de L'Isle, at the east end of Montreal island.

Fire officials identified the dead as: Mrs. Henri Pominville; Hears Jr., St Henriette, 7; Theresa, 2.

The blaze—coming on the coldest day of the season—flashed through the summer-cottage type building before the family could escape.

It was understood the father was away when the fire started.

Firemen said he was at "at the hospital" but it was not known whether he was injured, or had been taken there to identify the dead.

British Company Gets Big Order For Engines

LONDON (CP) — A British diesel manufacturer has obtained an order worth more than $1,000,000 to supply diesel engines for a Canadian tractor, it was announced Wednesday.

F. Perkins Ltd., of Peterborough, Northamptonshire, obtained the order from Allis-Chalmers Equipment Ltd., of Brantford, Ont. The announcement said it is the first time that a Canadian tractor firm has standardized on a British engine.

Deliveries have already started and will be completed before next summer.

Railway Unions Ask Conciliation

MONTREAL (CP)—An application for federal conciliation of a contract dispute between Canadian railways and their non-operating employees has been sent to Ottawa, union spokesman Frank Hall said today.

Negotiations between the railways and unions representing the 150,000 employees, seeking wage increases and other benefits, broke down last Friday.

Mr. Hall said the application would be submitted by the federal labor minister today.

Corfu Students Stone Consulate

ATHENS (Reuters) — Students stoned the windows of the British consulate on the Greek island of Corfu Monday in a demonstration against British policy in Cyprus.

There was also an anti-British demonstration at Piraeus, south of Athens.

These disturbances followed the declaration of a state of emergency in Cyprus in which 12 persons are dead alties for those convicted of terrorist acts in the campaign for union of the British colony and Greece.

The pro-government newspaper Kathimerini reports that Eoka, the underground group in the vanguard of the anti-British campaign in Cyprus, has formed branches in the British Broadcasting Corporation's radio and is now "Everything British" in Greek life.

Police Rescue Bulganin, Khrushchev From 2½ Million Cheering Indians

CALCUTTA (Reuters) — Marshal Nikolai Bulganin and Nikita Khrushchev, Soviet leaders on a goodwill visit to India, entered Calcutta today in a police truck.

Driving the eight-mile route from Dum Dum airport to Rajbhavan, where they will stay, they had to be helped from their official car to complete the trip in the closed truck after a milling crowd of 2,500,000 cheering Indians got overenthusiastic and blocked the road.

So many well-wishers climbed on the car, including a group of students that the official car nearly collapsed.

The Russians are visiting Calcutta on the busiest porta in the world, after a one-day stay in Delhi, on the first leg of their tour.

The city was festooned with flags and bunting, fluttering from homes and offices. The eight-mile route from Dum Dum airport to Rajbhavan, where they will stay, was congested with decorated arches and streamers, all proclaiming, in Hindi, Bengali, Bengali and Russian, friendship between Russia and India.

Four Deaths Due To Crippling Storm In Buffalo Area

Schools Closed and Many Roads in Area Impassable

BUFFALO, N. Y. (AP) — A snowstorm spawned over the Great Lakes during the night crippled this sprawling industrial city today as even the main thoroughfares became clogged.

Four deaths were attributed to the storm.

State police warned that all roads in and out of the storm-lashed metropolitan area were dangerous and many were impassable.

All city schools, public and parochial, were closed. More than 30 others in the suburbs and outlying areas also were unable to open. Many industries also shut their gates, and all downtown department stores were closed.

Up to 18 inches of snow fell in Buffalo itself and there were reports of up to four feet south of the city.

THOUSANDS STRANDED

The rest of the state was hit mainly by frigid temperatures, but Watertown, perennial storm center of the north country, had a foot of snow this morning. Dozens of rural roads in that area were closed.

The weather bureau predicted the storm that struck the Buffalo area would shift to the southern part of the state this afternoon. Heavy snowfall was expected to continue into Wednesday in the Watertown area.

In Buffalo, workbound thousands were stranded on street corners and in stalled cars. Roads leading to the city were blocked by stalled transportation.

A Buffalo Transit Company bus stalled for literally hours. It was also reported all night, but company officials said it reached the Buffalo garage at Tonawanda this morning and passengers were given shelter and coffee.

Five other buses were stalled on the lake shore road and passengers huddled in hot dog stands. Food was running low.

The heavy storm was confined almost entirely to Erie county. Up to five feet of snow piled up south of Buffalo.

Many schools in the area were closed.

The Buffalo storm swept in Monday night off the Lake Erie, foiled in the east and then turned northward into the city.

The storm came knife-edge winds approaching the 35-mile-an-hour mark. Visibility was reduced to ice and drifting snow. All roads were closed last night except Highways 20 and 5 south of Buffalo along the lake shore.

Hundreds were forced to stay in hotels in Buffalo for the night; those not so fortunate found all restaurant owners, gasoline station operators and residents in the suburbs for a time willing to sleep.

SHOVELLER DIES

One death in Buffalo was directly attributed to the storm as 62-year-old Edward Furnbach died of a heart attack while shovelling snow in the rear of his home. His wife said Mr. Furnbach left the house, shovel still clutched in his hand.

Many schools did not open today and plan to remain closed until conditions improve. Two inches of snow were reported overnight in Syracuse, and about a foot in the area north of the city.

State police warned that roads in the northern and central areas were impassable because of snow and drifting snow. The New York Thruway is closed east of Syracuse, but ice and drifting snow made it touchy going west to Buffalo.

Dead Man's Aorta Is Grafted Into Toronto Engineer

TORONTO (CP) — A Toronto engineer is able to lead a normal life because of an operation in which part of his body's main artery was replaced with a section taken from a dead man.

Dr. C. D. Baker, head surgeon at St. Michael's Hospital, described the operation Monday night to an audience of fellow surgeons.

The unidentified patient, now fully recovered, was in the audience.

The operation was undertaken to replace a section of the man's aorta. The section had become weakened and a swelling or bulge had developed which increased the artery's circumference about 12 times.

In a 7½-hour operation Oct. 13, the weakened section was removed and replaced with a section from the aorta of a man who had been dead two days. The graft healed completely and the 37-year-old patient walked out of the hospital six weeks later.

Princess Returns

LONDON (Reuters) — Princess Margaret returned to London by overnight train from Scotland today after spending the weekend at the home of her cousin, the Master of Elphinstone, near Haddington in Perthshire.

The house was in mourning when she left Monday night. The Master of Elphinstone's father, Lord Elphinstone, brother-in-law of the Queen Mother, died Monday in London.

The Master of Elphinstone, 41-year-old bachelor, is his heir.

Arrive in Toronto

TORONTO (CP)—More than 183 soldiers arrived here today from Germany.

They are members of the Royal Canadian Engineers, Royal Canadian Ordnance Corps, Transport Company, No. 2 Field Ambulance, No. 4 Infantry Workshop and the Service Corps who have completed two years' service in Europe.

Most are due to have 30 days leave before being posted to home stations.

COMING EVENTS

EUCHRE PARTY, ORANGE HALL, Plainfield — Tuesday, November 30th, 8.30 p.m. Everyone welcome. 48-2-c

SALE OF BLINDCRAFT GOODS including aprons, Tuesday, November 29th, Bloomfield Theatre Building, 10 a.m. Public Welcome. 48-2-c

SUNDAY SCHOOL CHRISTMAS Program, Friday, December 9th, 7.30 p.m. Wesley Methodist Church, Bridge Street. Parents and friends invited. N28-D14-15

CHRE. THURSDAY DECEMBER 1st, 8.30 p.m. Community Hall, Consecon. Euchre, Dancing. Admission $100, Social Refreshments. Admission $1.00. Everyone Welcome. N28-2-c

CHRISTMAS BAZAAR, WILL be held in the Legion Hall, 250 Coleman Street, Belleville, Saturday, 10th, 2.30 to 5 December 3rd at 11 a.m. Tea served. Admission 50c. N28-2-1

SANTA CLAUS PARADE IS COMING Saturday, December 3rd at 11 a.m. Be sure you take in the parade. Contact Robert Ray WO 2-2010 for information. Come to Corbyn Elliott WO 8-5421. N28-2-1

BELLEVILLE CURLING CLUB — change of meeting date, this Wednesday, November 30th at 8.15 p.m. in Queen Victoria School. Plan to attend. Important business. Everyone welcome. N28-2-c

ST. ANDREW'S GILEAD FRIENDship Guild Bazaar Wednesday, November 30th, 2.30 p.m. Tea served. Admission 25c. Lunch. Door prize. N28-2-c

MOOSE SOCIAL EVENING WILL BE held at the Moose Hall, Victoria Ave. every Tuesday evening at 8.30 p.m. Euchre, dancing and lots of charity. N27-6-c-tf

BAZAAR AND TEA, WEDNESDAY, November 30th, St. Andrew's Presbyterian Church, 2 to 5.30. Turkey provided. Auspices Women's Guild. N27-3-c

CARD PARTY IN GODDELSLOW Hall, every Wednesday at 2 p.m. Everyone welcome. Admission 25c. N26-4-c

DANCE NOVEMBER 30th, STIRLING Community Hall. Music by Porter's Orchestra. Sponsored by Stirling Junior Farmers. Dancing 9-1. Admission 75 cents. N18-3-tf

Schools Closed and Many Roads in Area Impassable

Dead Man's Aorta Is Grafted Into Toronto Engineer

TORONTO (CP) — A Toronto engineer is able to lead a normal life because of an operation in which part of his body's main artery was replaced with a section taken from a dead man.

Dr. C. D. Baker, head surgeon at St. Michael's Hospital, described the operation Monday night to an audience of fellow surgeons.

The unidentified patient, now fully recovered, was in the audience.

The operation was undertaken to replace a section of the man's aorta. The section had become weakened and a swelling or bulge had developed which increased the artery's circumference about 12 times.

In a 7½-hour operation Oct. 13, the weakened section was removed and replaced with a section from the aorta of a man who had been dead two days. The graft healed completely and the 37-year-old patient walked out of the hospital six weeks later.

Princess Returns

LONDON (Reuters) — Princess Margaret returned to London by overnight train from Scotland today after spending the weekend at the home of her cousin, the Master of Elphinstone, near Haddington in Perthshire.

The house was in mourning when she left Monday night. The Master of Elphinstone's father, Lord Elphinstone, brother-in-law of the Queen Mother, died Monday in London.

The Master of Elphinstone, 41-year-old bachelor, is his heir.

Arrive in Toronto

TORONTO (CP)—More than 183 soldiers arrived here today from Germany.

They are members of the Royal Canadian Engineers, Royal Canadian Ordnance Corps, Transport Company, No. 2 Field Ambulance, No. 4 Infantry Workshop and the Service Corps who have completed two years' service in Europe.

Most are due to have 30 days leave before being posted to home stations.

COMING EVENTS

EUCHRE PARTY, ORANGE HALL, Plainfield — Tuesday, November 30th, 8.30 p.m. Everyone welcome. 48-2-c

SALE OF BLINDCRAFT GOODS including aprons, Tuesday, November 29th, Bloomfield Theatre Building, 10 a.m. Public Welcome. 48-2-c

SUNDAY SCHOOL CHRISTMAS Program, Friday, December 9th, 7.30 p.m. Wesley Methodist Church, Bridge Street. Parents and friends invited. N28-D14-15

CHRE. THURSDAY DECEMBER 1st, 8.30 p.m. Community Hall, Consecon. Euchre, Dancing. Admission $100, Social Refreshments. Admission $1.00. Everyone Welcome. N28-2-c

CHRISTMAS BAZAAR, WILL be held in the Legion Hall, 250 Coleman Street, Belleville, Saturday, 10th, 2.30 to 5 December 3rd at 11 a.m. Tea served. Admission 50c. N28-2-1

SANTA CLAUS PARADE IS COMING Saturday, December 3rd at 11 a.m. Be sure you take in the parade. Contact Robert Ray WO 2-2010 for information. Come to Corbyn Elliott WO 8-5421. N28-2-1

BELLEVILLE CURLING CLUB — change of meeting date, this Wednesday, November 30th at 8.15 p.m. in Queen Victoria School. Plan to attend. Important business. Everyone welcome. N28-2-c

ST. ANDREW'S GILEAD FRIENDship Guild Bazaar Wednesday, November 30th, 2.30 p.m. Tea served. Admission 25c. Lunch. Door prize. N28-2-c

MOOSE SOCIAL EVENING WILL BE held at the Moose Hall, Victoria Ave. every Tuesday evening at 8.30 p.m. Euchre, dancing and lots of charity. N27-6-c-tf

BAZAAR AND TEA, WEDNESDAY, November 30th, St. Andrew's Presbyterian Church, 2 to 5.30. Turkey provided. Auspices Women's Guild. N27-3-c

CARD PARTY IN GODDELSLOW Hall, every Wednesday at 2 p.m. Everyone welcome. Admission 25c. N26-4-c

DANCE NOVEMBER 30th, STIRLING Community Hall. Music by Porter's Orchestra. Sponsored by Stirling Junior Farmers. Dancing 9-1. Admission 75 cents. N18-3-tf

Flee from Flames

WINDSOR, Ont. (CP) — Flames drove a family of eight into the snow this morning from their home in Lasalle home and all their possessions.

Gerry Laframboise, his wife and six children awoke at 4 a.m. to find their home in flames. There was no fierce they fled in freezing temperatures clad only in underclothing.

City and District News

MAYORALTY CANDIDATE, JANE FORRESTER OPENS COMMITTEE ROOMS

Jane Forrester, candidate for mayor, has opened committee rooms at 17 Victoria Avenue.

Telephones in the committee headquarters are 962-4 and 8-5537, 8-5538, 8-5539 and 8-5530.

MILD SNOWSTORM IN PICTON, WELLINGTON

Dipping temperatures and a lacey covering of snow greeted city residents this morning. A mild snowstorm skirted the city yesterday afternoon and dropped an inch or two of the white stuff in Picton, Wellington and other parts of Prince Edward county as far as Mountain View. The first ice of the season appeared in the Moira River this morning bugging the retaining wall Trestle Inn was noticed in mid-stream, floating down to the bay.

CPL. C. HENDRICK HOME FROM GERMANY

Four Quinte district soldiers yesterday arrived home from Germany, among eight hundred troops who disembarked at Quebec City.

The soldiers are: Cpl. C. Hendrick, 83 Dunbar Street, Belleville; Pte. C. Bowerman, 3 Stella Crescent, Trenton; Pte. R. J. Tugwood, Shannonville, and Col. H. W. Storey, 183 Thomas Street, Napanee.

The latest arrivals are part of the 18,000 troops involved in the rotation of the 1st and 2nd Canadian Infantry Brigades, now entering the final stages.

COUNTY COUNCIL WILL MEET ON TUESDAY

The fourth and final session of the year for Hastings county council will get under way in Shire Hall next week. It will be the last session over which Warden James H. Spracklett will preside.

County clerk-treasurer Eric S. Denyes said yesterday he would be called for 10 o'clock Tuesday morning, December 6th, and is expected to last until Friday.

NO DAMAGE

Overheated stovepipes at the residence of Glen Lane, 4th concession Sidney township, took fire from the above Warden address Monday noon.

During the afternoon the reels were called to Brown Street for a chimney blaze. No damage was reported as result of either incident.

ALAN E. HAW GIVEN HIGH POST IN ASSOCIATION

Alan E. Haw was given an important position by the Christian Writers' Association at their convention held in Kitchener over the weekend. He was elected first vice-president without opposition when the election of officers was held at the close of the convention. Miss Jane Scott of Toronto, was the principal speaker.

FLOOR SANDING AND FINISHING

GLEN ELLIOT

186 Dufferin Ave. WO 8-3690

We Don't Sell Razor Blades—

BUT—

How'r Ya Fixed For Toys?

SCHWAB'S

222 FRONT STREET BELLEVILLE

KIWANIS OFFICIALS VISIT KINGSTON

Kiwanis past lieutenant-governors Bruce Lattimer and Bill Slade of the Belleville club, were speakers at the lieutenant-governors' conference at the LaSalle Hotel, Kingston, on Monday Presiding was lieutenant-governor, elect Barry Stafford of the Kingston Kiwanis club. Members of Kiwanis clubs from Belleville, Picton, Madoc, Tweed, Trenton and other centres were in attendance.

LARGEST MUSKIE HOOKED IN MOIRA L.

The largest muskie caught in this district during the 1955 season was a forty-pounder hauled in by Murray Mason of Springbrook while fishing in Moira Lake. The largest ever-all muskie was a fifty-pounder caught in Honey Harbor by Michael Pederson of Toronto.

BUYERS PAYING $20 FOR BEAVER SKINS

Conservation officers are busy checking trappers for the season's Beaver since the season's opening date on November 1, have processed a fair catch. The market price is said fair, $20 for a good prime beaver and the same for mink. Little fur is being offered at the present time.

CAR NARROWLY MISSES DAMAGE

A parked car on Pinnacle St. narrowly missed damage from an unexpected source yesterday when a large steel barrel came rolling down the hill behind St. Michael's church, to land on the roadway.

The barrel was reported to have been lipped off the high embankment, dominating that section of the west side of Pinnacle, by a small boy.

CANDIDATES ASKED TO SUPPLY BRIEFS

All candidates for public office in the municipal election Dec. 5, are asked to call at The Ontario Intelligencer editorial office and fill out a brief form.

Information obtained in this way will be used for a thumbnail sketch of the candidates which will be published later in the week.

All such forms must be completed and in the paper's possession by Thursday, Dec. 1, at 12 o'clock noon.

PUPS, HOUND, CAT IN DOG POUND

Two male spaniel pups, a male black and tan hound and a grey Persian kitten, found on Cannifton Road, are looking for a new and kind home. The animals have been picked up by Robert Thorn, custodian of the dog pound for the week-end. Anyone wishing a good family pet should get in touch with Mr. Thorn.

WRONG NAMES

Mel Richards, 126 Hastings Dr., is the candidate running for Public School Trustee, not Mel Richards Ward, and not Marshall Richards as stated in yesterday's issue. Also the name of F. Langabeer was used as running for Separate School Trustee in Murney Ward. This name should be Clarence Langabeer.

Flying Preacher Of North Thrills Large Audience

A thrilling saga of heroism, self-sacrifice and devotion to duty was related to a large audience in City Collegiate Temple on Monday evening, as the Rev. John Spillenaar, "Flying Preacher of the North," told of missionary work among the Eskimos and Indians in the Hudson Bay district.

Humbly, and with great earnestness, Mr. Spillenaar gave all the glory to God as he told of the accomplishments in spreading the Gospel of Christ in Canada's hinterland. Many times he has been forced by adverse weather, the shortage of gas, to land on some remote lake, there to pitch his tent, sometimes in sub-zero temperatures, cooking his food on an open fire, until conditions improved so that he could take off again.

The flying missionary illustrated his talk with colored slides depicting the various phases of his "shepherding with the Gospel." The audience was keenly interested in close up views of actual Eskimo igloos, which are the only means of shelter the natives have against the bleak arctic tundra of the Arctic Circle. Other pictures showed the natives in their various churches under construction in the far north, built for the most part by the natives themselves, through hours of back breaking toil.

On one occasion Mr. Spillenaar's plane was damaged while landing on James Bay. He struck a huge chunks of ice that had been heaved up by the incoming tide. He had straightened the propeller as best he could, lopped off the broken section and fastened it with a piece of clothes line wire. In this condition he managed to get off flown...by the grace of God, a thousand miles to the mission station, and well named "Wings of the Gospel".

The destruction of the old plane may have been a merciful act of "God," said the flying pastor, "as it had flown many hours and may have been at the point of causing an air crash at any time."

Mr. Spillenaar has established a Bible school at Moosonee and this year he had the thrill of seeing six young Indians graduate, and go out to minister to their own people.

A sum of $325 was raised by the people of Calvary Temple to help support the work of the flying missionary in spreading the Gospel in the far north, where air transport is the only possible means of reaching the remote habitation of Indian and Eskimo trappers.

(ADVT.)

Shopping Made Easier At Canadian Tire

Canadian Tire Corporation for many years have built their business on the principle of bringing place with modern shopping habits, they have inaugurated their own Credit Budget Plan. The highlights of which are that the customer may purchase any merchandise or service over $10.00 on convenient monthly and weekly payments as low as $1

On selected items there is no waiting, immediate delivery of any goods can be secured. Under his new scheme there are no outside interviews or references required.

In all of Canadian Tire Corporation activities, they have been successful in setting up this plan with a minimum of trouble to the customer. Carrying charges are much below most other companies.

Tonight Only!

DR. BOB PIERCE

President of World Vision, Inc.

Dr. Billy Graham has chosen Dr. Bob Pierce to conduct on his trip through the Orient and India in January and February.

YOUTH FOR CHRIST RALLY

BRIDGE STREET UNITED CHURCH

8.00 P.M.

"Everyone Welcome"

Obituaries

MRS. G. F. PHILLIPS

CAMPBELLFORD — A resident of the town for 6. Phillips, 40 years, Mary Mae Dickey, wife of the late G. F. Phillips, died in Campbellford Memorial Hospital on Saturday afternoon following an illness of six weeks. She was 63.

Born in Percy township, she was the daughter of the late Matthew Dickey and Camilla Johnson.

She was the widow G. F. Phillips, who predeceased her several years ago. They had no children.

Mrs. Phillips attended St. John's United Church and was quite active in the work among the young people of the congregation. She was in charge of Cradle roll and recently took over the nursery department of the church.

Surviving are two brothers, George of Hallowell township, Prince of Govan, Sask. An aunt, Mrs. James Dickey, resides in Belleville.

Mrs. Phillips worked as a clerk in the ladies' wear department store a short time before she became ill.

The Rev. Dr. D. M. Smith of St. John's United Church conducted services this Tuesday afternoon from Bennett's Beaver Chapel.

Burial was in Mt. Pleasant Cemetery.

The bearers were: Messrs. Searl Chessell of Brighton, James Chandler of Trenton, Albert Petherick, Earl Craighead, Clifford Peacock and Roy Oliver, all of Campbellford.

JAMES O'NEILL (Read)

The last of his family, James O'Neill, of Read, died at the residence of his daughter, Mrs. Joseph F. Hanley, Belleville, where he was in his 96th year.

Mr. O'Neill resided in the Belleville district all his life. Born in Latta, son of the late Mr. and Mrs. Patrick O'Neill, he came to Belleville before taking up residence in Read 50 years ago.

He was predeceased some time ago by his wife, the former Margaret Johnson, daughter of St. Charles Church, Read, he also belonged to the St. Mary Name Society. Prior to his death he had been in failing health.

Mr. O'Neill leaves two daughters and one son: Mrs. Joseph F. (Stella) Hanley, Belleville; Mrs. David (Annie) Haslip, of Belleville, and Vincent of Belleville.

Also surviving are 12 grandchildren and 19 great grandchildren.

Resting at the residence of his daughter. The funeral announcement appears elsewhere in this edition.

MRS. IRA (MARY) MARACLE (Deseronto)

The funeral of Mrs. Mary Maracle, R.R. 1, Deseronto, who died suddenly in Buffalo, N.Y., November 20th, was held from St. John's Anglican Church, Tyendinaga Reserve, on November 23rd.

Service was conducted by Rev. W. F. Smith, chaplain to the Reserve.

Bearers were: Walter Sarama, Hugh Dockstator, Ernest Hill, Ben Kingsley, Francis John and Amos Maracle.

The funeral was under the direction of the White Funeral Home, Deseronto.

In her 55th year, Mrs. Maracle had been ill for only two days, weeks when she was suddenly stricken. Born on Tyendinaga Reserve, she had lived there all her life. She was the daughter of Mr. and Mrs. Peter Lewis.

Besides her husband, Ira Maracle, Mrs. Maracle leaves four sons and four daughters: William Albert, of Tyendinaga Reserve; Wilfred of Buffalo, N.Y.; Everett of Buffalo, N.Y.; Avery, also of Buffalo, N.Y.; Mrs. Ira (Mary) Kingsley of Toronto; Mrs. R. Kingsley and Mrs. E. (Lorraine) Dygula, both of Buffalo, and Mrs. Wm. (Gladys) Sarome, of Tonawanda, N.Y.

Also surviving are 13 grandchildren.

THOMAS H. CRAWFORD

The funeral of Thomas H. Crawford was held Saturday from the Funeral Residence of George F. O'Brien to the Holy Name of Mary Church, Belleville.

Solemn Requiem Mass was said by Rev. I. Donohue, with interment at the cemetery were said by Rev. F. A. Aubrey.

Bearers were: Martin Doyle, Jamie Heath, James Fahey, Peter Whalen, Leo McAlpine and Bernard O'Sullivan.

MISS ANNE MARIE JEFFERY (R.R. 6, Belleville)

Anne Marie Jeffery, daughter of Mr. and Mrs. Everett Jeffery, R.R. 6, Belleville, died yesterday, following an accident outside her home on 2nd concession, Thurlow. She was in her 18th year.

Miss Jeffery was born in Belleville, her parents moving to their present home over six years ago. She was a pupil in grade 3, of Thurlow S.S. 4.

Besides her parents, she leaves: two brothers, Kenneth and Harold, both at home.

Resting at the Belleville Burial Company Funeral Home, Campbell Street. The funeral announcement appears elsewhere in this edition.

JAMES RANKIN REID

A link with the past history of Belleville and the Canadian National Railways was broken early this Tuesday morning when James Rankin Reid died at his home, 287 George Street, after an illness that had extended for the past year.

The late Mr. Reid was born in Cardinal, Ontario, 83 years ago, being the son of the late Mr. and Mrs. William Reid. At the age of 18 he joined the Grand Trunk Railway system as W. C. Van Rosb, Sr., as a shopman at Brockville, and was living in section at 21. He came to Belleville in 1892 and was classed as an engineer in 1895. He ran out of Belleville continuously until his retirement in 1924.

He has thoroughly enjoyed his retirement but his first love has always been the click of wheels and when health permitted, Jim would be found sitting in section at the station to watch the trains arrive and go. He was a friend of every railway employee and his advice was eagerly sought and followed by the younger men joining the railroad. His recollections of early railroading was a revelation and he enjoyed nothing better than to reminisce over the olden days in this city. He was a kindly man, a wonderful husband and father and a splendid citizen of friends, who will sincerely mourn his passing.

He was an active member of St. Andrew's Presbyterian Church and was also a life member of Belleville Lodge, No. 253, A.F. & A.M., Belleville Chapter, No. 53, The O.E.S., Belleville Local, Brotherhood of Locomotive Engineers, No. 182.

He is probably the oldest member of the Belleville Lodge and the Brotherhood of Locomotive Engineers.

Surviving are his wife, the former Elizabeth Calcutt; one son, Robert, in the city; two daughters, Mrs. John Calcutt of Los Angeles, California; three grandchildren and five great grandchildren. He was the last of his family.

Resting at the Pinkston and Luscombe Funeral Home, 60 Victoria Avenue. Time of the funeral announcement is made elsewhere in this edition.

ROBERT SMITH RODGERS (Stella)

Funeral services for Robert Smith Rodgers, 284 Albert Street, who died November 25th, were held from the Bellefield Hall Funeral Home yesterday afternoon.

Officiating clergyman was Rev. Ray Rowley. Interment was in Belleville.

Bearers were: Dan Rodgers, Frederick Rodgers, Richard Rodgers, Arthur Tweedy, John Tweedy and Gordon McPherson.

LOUIS ALEXANDER RUSHLOW

Mr. Louis Alexander Rushlow, 21 Church St., Belleville, who died suddenly in Queen Mary Veterans Hospital on Tuesday, November 22nd, after a long illness in poor health for the past month. He was in his 71th year.

Mr. Rushlow was born in Belleville, the son of the late Mr. and Mrs. Thomas Rushlow. He was his whole life in this city. He was employed by Harry Smith for over many years and was retired at the time of his death.

He was a member of St. Thomas' Anglican Church.

He is survived by seven daughters: Mrs. John (Mabel) Jones, Mrs. Ernest (Ethel) Lewis, Mrs. (Nora) Potts, Mrs. Harold (Helen) Kellett, Mrs. Harold (Lorie) Williams, Mrs. Arthur (Clare) Bevis, Mrs. Ernest (Ruth) all of Belleville, and four sons, Frederick, Harry, Charles and Leonard all of Belleville.

He was predeceased by his wife, the former Sarah Bevis.

Also surviving him are two brothers, John and Frank Rushlow, of Belleville, and three sisters, Mrs. Dorland Barrage, Mrs. Ella Hutchinson and Mrs. Richard Dewsberry, all of Belleville.

The deceased is resting at the Bellefield Burial Company Funeral Home, 27 Campbell Street. The funeral announcement appears elsewhere in this edition.

MRS. G. G. FROST (Trent Road)

Mrs. Bessie May Frost, widow of George Frost, R.R. 3, Belleville, Trent Road, died at home on Tuesday, November 29 after a lengthy failing health for some time. She was in her 82nd year.

The deceased was born in Sidney township, the daughter of the late Mr. and Mrs. Phillip Rikley, and lived her whole life in this district.

She was a member of Wesley United church and past secretary-treasurer of the Women's Institute.

She is survived by one son, Gerald Gordon Frost, of R.R. 3, Belleville; two daughters, Mrs. James (Helen Ilean) Wright, of Trenton; Mrs. Ernest (Phyllis) Pope, of Belleville; Mrs. Ronald (Evelyn) Grahame, of Shannonville; two sisters, Mrs. Frank Bateman and Mrs. Edgar Rehner, both of Belleville, and seven grandchildren.

She is resting at the Bellefield Burial Company Funeral Home, 27 Campbell Street. The funeral announcement appears elsewhere in this edition.

Money By-Law for Parking Lot Outlined to Rotary Club

The $115,000 money by-law for off-street parking in downtown Belleville to be presented to voters in the coming municipal election, was briefly outlined to the Belleville Rotary Club by Alderman Enos David.

Producing pictures of the proposed site on the east banks of Moira River immediately north of the footbridge, together with plans of the proposed site, Ald. David who is chairman of the special parking area, if given the go-ahead by voters would provide for some 234 cars.

At present there is space for about 100 cars but due to disorderly parking the area can usually only accommodate about 70 cars. Not only would the planned area correct this but would also provide for an additional 134 cars.

To put into effect the planned parking area also would return a revenue of $9,200 to $10,000 a year. Would beautify the city and assure flood control.

Ald. David told the club was Basil Tippett, Rotary past president, that the estimate of the YMCA international committee, Mr. Tippett spoke on the installations of the work of the YMCA throughout the world, with particular reference to the achievements in the East.

Mr. Tippett said the installation are closely linked in that service to followers is the motivation for the organization's activities, he told the club.

It is this ideal of service that is giving the YMCA such success in the East, he said, where religions are negative doctrines without a forward look and an opportunity for service. Despite the further a follower withdraws from the YMCA, the more he becomes to absorbing himself with his God.

It is because the ideal of service, fostered by the YMCA is giving most people in the Orient climates that the organization has been so successful, he said.

It is now located in 70 countries with a total membership of over four million, he told the club.

Mr. Tippett was introduced by Jack Ireland and thanked by Harold Mott.

Mercury Takes Sharp Drop In Quinte District

If you didn't know, here's the reason your glasses got steamed-up when you came indoors last night.

Temperature in the Belleville district dropped to a low of 10.5 degrees.

And by the look of things (in particular the forecasts on the Moira and the Bay of Quinte) temperatures may drop to a similar occurrence from now on.

Warning: Best way to keep your lenses free of steamed-up yourself. That way you see even if they do, when your glasses are covered with cold-air smog. Keep cool.

On second thoughts, throw away the warning: Forecast for tonight from Toronto weather office, 20 degrees in the Trenton area.

On third thoughts, if this keeps up the throw away your glasses. At least 'twill ensure consistent vision.

Police Blotter

A break-in at the garage of Fred Robertson at Blessington, with the theft of about $50 worth of equipment was reported to Belleville police on Saturday. Police said that the electric drills and two motors were stolen from the premises.

In the city there was what appeared to be an attempted break-in at the Jane Texts store on Front Street. Police said there are bar marks on the rear door of the store where entry was apparently attempted.

Otherwise police circles were quiet with only one minor motor accident reported.

Joseph Healy, 401 Bleecker Ave. was driving along Catherine Street last night when he failed to see the barricade protecting a street excavation. His car piled into the barricade and was damaged to the extent of about $100. It was thought that some other vehicle had driven past the barricade upsetting the lantern which had been left to warn motorists.

DIAL WO 8-5725

PINKSTON & LUSCOMBE

AMBULANCE AND FUNERAL SERVICE

60 Victoria Ave. at Church Street

R. M. MITCHELL

Registered Optometrist

27 BRIDGE ST. E.

Office WO 8-2296 Res. WO 8-7262

TAMBLYN'S

DRUG STORE

will be

OPEN

WEDNESDAY

Wharf Street Debating Club

WILL HOLD

Annual Bun Feed

AT CLUB HOUSE, FRONT STREET ON

WEDNESDAY, NOVEMBER 30th

AT 8.00 P.M.

Candidates for Municipal Offices will be heard. Refreshments will be served following the addresses and question period.

All members and friends will be cordially welcomed.

HERB COLLINS, President

MAURICE CALLAGHAN, Secretary

Operating Revenues Of CNR are Higher

MONTREAL —Gross operating revenue of the Canadian National System for the month of October, amounted to $60,031,000. Operating expenses were $53,154,-000. The net operating revenue was $6,877,000. In October, 1954, revenues were $53,507,000; expenses $51,207,000, and the net operating revenue $2,300,000.

THIS YEAR SEND

PHOTO GREETING CARDS

Made from your own SNAPSHOT

Many Types and Styles to Choose From

"SPEEDY SERVICE"

25 Cards with Envelopes

$2.50

Less Quantity 12c Each

Geen-Drugs LIMITED

FOR FRIENDLY PERSONAL SERVICE

DIAL WO 2-4551 — FREE DELIVERY

MASONIC FUNERAL SERVICE

The Brethren of Survia, Lodge No. 283, G.R.C. A. F. & A. M., and Sister Lodges are hereby requested to attend a Masonic Memorial Service at the Bellefield Burial Company Funeral Home, 27 Campbell Street, Belleville, on Sunday, December 4th, 1955, for our late Brother, Charles Earl Ostrander.

By order of Worshipful Master, H. T. Adams.

P. W. DEWBERRY, Secretary. N28-2i

DEATHS

FROST, Bessie May, — At her home on the Trent Road, R. R. 3, Belleville, on Tuesday, November 29th, 1955, Bessie May, beloved wife of George Gordon Frost, in her 82nd year.

Resting at the Bellefield Burial Company Funeral Home, 27 Campbell Street. Service in the Funeral Chapel on Friday, December 2nd, at 2.30 p.m. Interment, Belleville Cemetery. N28-2i

REID, James Rankin. — At his home, 287 George Street, Belleville, on November 29th, James Rankin Reid, dearly beloved husband of Beth Caudit, in his 84th year.

Resting at the Pinkston and Luscombe Funeral Home, 60 Victoria Ave. at Church St. Funeral announcement later. at 2.00 p.m. Interment, Belleville Cemetery. N28-2i

O'NEILL, James. — At the home of his daughter, Mrs. Joseph F. Hanley, Belleville, on Monday, November 28th, James O'Neill, in his 96th year.

Funeral from his late residence on Thursday, December 1st, at 9.30 a.m. to St. Charles' Church, Read, at 10.00 a.m. Interment, St. Charles' Cemetery, Read. N28-2i

HARROVOE, Miss Florence, — Suddenly, at Rochester, N.Y. on Monday, November 28th, Miss Florence Harrovoe, dear sister of Mrs. Wm. (Ethel) Bell, Mrs. Sidney (Lillian) Bell and Mrs. Ernest (Mary) Bell, Belleville, and Mrs. Ernest (Mary) Bell, Belleville, and interment will take place in Rochester, N.Y. on Thursday, December 1st. N28-2i

JEFFERY, Anne Marie. — At the Belleville General Hospital, as the result of an accident, on Tuesday, November 29th, Miss Anne Marie Jeffery, R.R. 6, Belleville, beloved daughter of Mr. and Mrs. Everett Jeffery, Second Concession Thurlow Township, in her 18th year.

Resting at the Bellefield Burial Company Funeral Home, 27 Campbell Street. Service in the Funeral Chapel on Thursday, December 1st at 3.00 p.m. Interment, Belleville Cemetery. N28-2i

OUTWATER, Charles Hart. — At Kingston, on Monday, November 28th, Charles Hart Outwater of Fairfield, in his 96th year.

Resting at the Bellefield Burial Company Funeral Home. Service in the Funeral Chapel on Thursday, December 1st at 2.30 p.m. Interment, Victoria Cemetery. N28-2i

COLDEN, Joseph. — At the Belleville General Hospital, on Tuesday, November 29th, Joseph Colden, 21 Bridge St. E., Belleville.

Resting at the Bellefield Burial Company Funeral Home, Campbell Street. Funeral announcement later.

IN MEMORIAM

HANNAH. — In loving memory of a dear mother, Usher Hannah, who passed away November 29th, 1951.

Lonely and sad our thoughts from a loved one send;
None know but those the depths of our deep sorrow.
Kept fresh remember when others fade.
—Ever remembered by Mr. and Mrs. Wesley Hannah.

HANNAH. — In loving memory of a dear mother, Usher Hannah, who passed away November 29th, 1951.

We dream of her each night and day
And see your smiling face;
And keep the memory always
In our Father's chosen place.
—Remembered by Daughter Ethel and family.

SALES. — In loving memory of Elton Sills, who died November 29th, 1953. Sills with fondest memories
Injuries received in collision
Now home and safe with God in heaven
And brief career
Of 21 years did establish his appointed mission here?

Why did it hap'n If Death should come before it must be reached his years of Youth in ungent fields they will be tilled, his work carried on to complete, their go — some greater purpose to fulfill.

—Always remembered by Mom, Dad, Donna and Lefroy.

Christmas

CARDS

Make your choice from our large assortment while there is still a good selection.

We are proud of our display of Quebecraft cards this year.

You will like them too.

29c to 1.50 box

SPECIAL ASSORTMENT

Attractive Cards with Envelopes

ONLY 98c

DOLAN

THE DRUGGIST

WO 8-2406 Motor Delivery

SECURITY MARKETS

Quotations furnished by BIGGAR & CRAWFORD

John D. Ryan, Branch Manager

Belleville Office — Dial WO 8-5581

Members Toronto Stock Exchange

INDUSTRIALS

Abitibi 36	
Algoma 59	
Aluminium 108 1-3	
Atlas Steel 17 1-2	
Bell Telephone 50	
Brazilian Trac 6 7-8	
B.A. Oil 30 -34	
Can. Celanese 32 1-4	
Canada Cement 36 3-4	
Canada Canners 35 1-2	
Can. Car and F. 29 3-4	
Can. Oil 19 1-4	
C.P.R. 32 3-4	
Cockshutt Plow 7	
Cons. M. and S. 37	
Cnd. Breweries 30 1-4	
Corby's A 17	
Cons. Paper 36 1-3	
Seagrams 29 1-2	
Dom. Foundries 29	
Dom. Steel B 1-3	
Dom. Stores 34	
Dom. Tar 13 3-4	
Dom. Bridge 21	
Ford A. 141 1-2	
Gen. Dynamics 61	
Great Lake 41 1-2	
Imperial Oil 38 1-3	
Imperial Tobacco 11 3-8	
Inter. Petroleum 28 3-4	
Ind. Acceptance 55 3-8	
Inter. Nickel 79 7-8	
Interprov. Pipe 37 1-4	
Inter. Paper 111	
Massey Harris 9 3-4	
McColl Frontenac 42	
Powell River 54 1-2	
Steel of Canada 59	
Trans. Mt. Ppl. 38 3-4	
Traders Finance 44	
Walkers 68 3-4	
U.S. Steel 58 1-3	

MINES and OILS

Algom 17¼	
Anacon Lead 315	
Anglo. Can. Oil 535	
Ascot Metals 43	
Banks Uran 39	
Brouian Head 175	
Bicroft 254	
Cannet 265	
Cent. Leduc 211	
Chimo 10	
Con. Sudbury Basin 465	
Cons. Howey 415	
Con. Denison 865	
Calg. and Edm. 18	
Con. Northland 123	
Del Rio 150	
Deven Leduc 159	
Dome 14½	
Donalda 38	
East Metals 85	
East Malartic 232	
East Sullivan 610	
Faiconbridge 28¾	
Faraday 189	
Fargo 285	
Frobisher 435	
Giant Yellowknife 575	
God's Lake 58	
Goco 16¾	
Gulch 150	
Gunnar 19	
Headway R. L. 110	
Hollinger 20	
Home Oil 620	
Hud. Bay M. and S. 63¼	
Inspiration 131	
Jon Smith 29	
Kerr Addison 18½	
Labrador 15	
Lk. Dufault 225	
Lake Shore 455	
Lorado 137	
Liberal 265	
Macfie 28	
Mackeno 42	
Mentor 119	
McIntyre 81¾	
Meta 21½	
Multi. Minerals 133	
New Delhi 103	
Nesbitt Labine 165	
National Expl. 60	
Norgold 25	
Normetal 675	
Norvanda 32½	
New Bid 23	
Okalta 197	
Opemiska 883	
Prospector Airways 200	
Petrol Oil and Gas 380	
Peruvian 158	
Pacific Pet. 13	
Preston 700	
Quebec Copper 335	
Quebec Metal 237	
Quemont 28½	
Radiore 145	
Rix 87	
Rayrock 165	
Silver Miller 98	
Sherritt Gordon 775	
Steep Rock 13¾	
Sullivan 575	
Trend 15½	
Triad Oil 575	
Trans. Era 36	
Tombill 34	
Tuck Hughes 355	
United Asbestos 60¹	
United Oils 138	
Ventures 73½	
Waite Amulet 15	

TORONTO STOCKS

TORONTO (CP) — The stock market traced a narrowly mixed course in slow first-hour trading today. Among industrials there was irregular demand for financial institutions, utilities, liquors and papers.

Price changes went to two points at the outside. Seldom-traded Central Canada Investments gained $1 at 29 on reporting higher profits. Also up a point were Canada Wire B and Calvert Price Brothers, at 55, regained $2 yielded Monday. Sielco added 25 cents for a new high of $30.

International Paper dipped $1.50. Royal Bank lost 75 cents.

Base metals weakened. Noranda was off ¾ and Falconbridge down ⅝. Opemiska notched the top advance of 45 cents at $3.40. A few issues added about a dime, including Bathurst Mining, at $1.85, and Harricon Minerals, at $1.25.

Uraniums moved sluggishly. Lake Shore dipped 20 cents to $4.50 among golds. Sullivan gained 10 cents.

Western oils were hesitant. Seniors were mixed in a 25-cent range.

PRODUCE MARKET

TORONTO (CP) — Churning cream and butter print prices were unchanged here today.

The egg market was weak with offerings in excess of a quiet demand.

Quotations, provided by the Dominion department of agriculture: eggs, in fibre cases, graded: A large 53; A medium 50; A small 46; B 44; C 37. Wholesale to retail: A large 57-58; A medium 55; A small 51; B 49; C 42.

Butter: solids: Canada, first grade, Ontario 58 (nominal); western 58½; one lot of 40 score, Ontario first grade butter at 58½.

TORONTO LIVESTOCK

TORONTO (CP)—Meagre numbers of good and choice slaughter steers and heifers were active at fully steady prices at the Ontario stockyards today.

Receipts: cattle 1,129; calves 226; hogs 325; sheep and lambs 372; earryover from Monday 3,200 common killers, stockers and stock calves.

Prices: choice steers 20.50-21.25; good steers 1950-20.50; mediums 16-19; commons 12-16; good heifers 17-18, sales to 18.50; mediums 14-17; commons 12-16; boner steers and heifers $-12; choice fed yearlings 21-22, some 22.50; goods 20-21; mediums 15-20; cows 11, odd tops 11.50; canners and cutters 6; good heavy bologna bulls 13; heavy fat beef bulls 12; commons and medium light bulls 9.

Replacement cattle: good stock calves 18-19, some 20; mediums 16-17.50; commons 14-16.

Calves actively steady at 28-28.25; for choice vealers; goods 27-28; mediums 18-26; commons 12-17; grass calves sold for slaughter 9-12.

Hog prices: grade A 34; cows 18 dressed; stags 13 dressed.

No sales on lambs.

Trenton News

By ELMER BONTER

Telephone 1644

Diesel Ore Train Hits Coal Truck, Driver Injured

TRENTON, (Special)—Howard Simmons, 40, R.R. 3, Carrying Place, escaped with only minor cuts and bruises this morning, when the truck he was driving was struck by a fast-moving diesel-drawn, ore train. The accident occurred at the CNR level crossing, at Dead Creek, two miles south of here, on No. 33 Highway.

Simmons, on his way to work, was driving a heavy dump truck, in the employ of coal merchant B. W. Powers and Son, Trenton.

Simmons was stunned by the impact and has no recollection of the train hitting the truck. His vehicle was carried on the front of the locomotive some 275 feet along the right-of-way finally dropping off and turning on its side, in an ice-crusted, water-filled ditch.

He was rescued by a passing motorist and was taken to his home at R.R. 2, Carrying Place in sight of the crossing. He was treated by his wife. Father of two children, he was later treated for a cut shoulder and abrasions of the head by a local doctor.

Brighton OPP investigated. The accident, which left the truck badly wrecked, occurred about 7.45 a.m. where the railroad crossing intersects Highway No. 33.

DOLLAR RATE

MONTREAL (CP) — The U. S. dollar was at a premium of 1-32 per cent in terms of Canadian funds, the Bank of Canada reported at noon today. Monday's close was 100 1-16 cents. Pound sterling $2.80½, down ¼.

Reeve T. Tryon Will Be Opposed For Re-election

BANCROFT — A municipal election became a certainty on Saturday night when two candidates qualified for election as reeve and six for council.

Standing for reeve, in elections to be held on December 5th, are present reeve Theodore Tryon and Jack Brown, general manager of Bancroft Lumber Ltd.

Vying for council seats are: Gordon Broughton, theatre owner; Clifford Broad, garage operator; Gordon Barker, planing mill owner; Earl Hawley, garage operator; M. J. McAlpine, Jr., surveyor, and Gordon Groves, storekeeper. Messrs. Barker, Hawley and McAlpine are present councillors seeking re-election.

Veteran councillor Wilfred Marx, well again nominated at Friday's nomination meeting, said he would not stand again.

School board members returning by acclamation will be Allen Tripp and C. A. Eddy.

Kidnapping Call Proves Hoax

TORONTO (CP)—A man telephoned a Toronto mother today and said he had kidnapped her two young girls on their way to school, police said.

Mrs. Anthony Trollope said she received the call at 9.30 a. m.

Police located the girls, Sheila and Shirley, safely at school. The girls had not been approached or molested by anyone, police said.

TWO STRIKERS KILLED

HYDERABAD, India (Reuters)—Two persons were killed and 10 injured, including six policemen, when police opened fire Monday on strikers from the Nizam sugar factory at Bodhan, 100 miles from here. The men had resisted the removal of a batch of women workers who had been arrested from picketing transport of sugar cane from farms to the factory. The strike involves union recognition.

James Orval Ross Acquitted On Charge of Robbing Bank

James Orval Ross, 31, of Toronto, is a free man today.

Late Monday night after five and a half hours' deliberation, a Hastings County petit jury acquitted the Toronto man on a charge of robbing the Toronto-Dominion Bank of $3400 last June 29th. The jury brought in their acquittal verdict shortly after 11.30 after being in their jury room since before five o'clock.

Ross was tried at the Hastings County courtroom at the General Sessions of the Peace before Judge J. C. Anderson and the petit jury.

The acquittal verdict climaxed a week-long trial which started November 21st when the grand jury brought in a true bill. The trial proper got underway on Tuesday and was concluded Monday after nine witnesses had been called by Crown counsel Ralph Graham and four witnesses by defence counsel Kenneth G. M. Ross.

The case resolved itself into an issue of identification and alibi and Judge Anderson in his charge to the jury instructed the members to this effect. Six of seven bank employees called by the Crown said they positively identified Ross as one of the two men who entered the Marmora bank in the guise of a plumber and robbed the bank after tying up three of the bank staff.

On the other hand three defence witnesses declared that Ross was in Toronto on the day of the bank robbery.

Judge Anderson in his charge to the jury Monday afternoon reviewed the evidence and advised the members that the accused must be considered innocent until proven guilty beyond all reasonable doubt.

MUST BE HONEST DOUBT

He said a reasonable doubt was an honest doubt. Before they could bring in a guilty verdict they must be morally certain that Ross was one of the smaller men who robbed the Marmora bank.

The jury went out to decide on their verdict at 4.30 and were brought back to the court room at six o'clock for re-direction on a point raised by defence counsel Kenneth Ross.

Three hours later at 9.00 o'clock the jury again returned to the courtroom, this time asking for the evidence of George Leach, one of the defence witnesses, to be re-read to them.

Leach had testified that on the morning of June 29th, the day on which the Marmora bank was robbed, Ross had been at his (the witness') block factory near Toronto checking the plant boiler.

Finally a few minutes before 11.30 the jury filed into the court room ready to give their verdict.

"Gentlemen of the jury, have you reached a verdict?", asked Sheriff T. Soines.

"We have," returned the jury foreman. "We find the accused not guilty."

Turnkey Archie Winters reached into the prisoner's box and unlocked the handcuffs which Ross had worn throughout the trial. Ross then stood up in the box and faced Judge Anderson.

"There is nothing left for me to do but discharge you," Judge Anderson told Ross. "You are discharged."

MARVIN' SAM DIES

WHITESBURG, Ky. (AP)—Sam Sexton, 60, who married and divorced the same woman seven times, died Monday.

BE SAFE
RE-ELECT
B. SAFE
ALDERMAN

Everybody . . .
Make Sure You See
Schwab's
ADVERTISEMENT
on
CKWS-TV
KINGSTON
Wed. Nov. 30th
4 to 4.30 p.m.

DOYLE'S
FOR DRUGS
Your Doctor's Prescriptions Called for and Delivered.
Dial WO 8-8190 Free Delivery

We offer
Metropolitan Toronto
3¼% Bonds
Due November 1, 1975
Price: 98 and accrued interest
Yield about 3.90
BIGGAR & CRAWFORD
BUSINESS ESTABLISHED 1905
Members of the Toronto Stock Exchange
The Investment Dealers' Association of Canada
6 BRIDGE ST. E. BELLEVILLE
Telephone: Woodland 8-5581

SAVE YOUR MONEY
FOR
Albert's Style Shoppe's
BIG
SELL-OUT SALE
STARTING
THURSDAY MORNING
8.30 A.M.
Store Closed Today And Wednesday

AUTO MECHANICS
Would You Like To
Move To Booming
Northern Ontario?
IF YOU ARE A FIRST CLASS LICENSED MECHANIC FAMILIAR WITH CHRYSLER PRODUCTS, WRITE US AND GIVE US YOUR PERSONAL HISTORY AND PRESENT WAGES EARNED.
TALLACK BROS.
—LTD.—
CHRYSLER - PLYMOUTH - FARGO DEALER
356 Bay Street Sault Ste. Marie, Ont.

SEE KODAK'S NEW

$21.95
BROWNIE BULL'S-EYE FLASH OUTFIT
Brand-new camera made by Kodak with Flasholder, Flashboard, batteries, flash bulbs, film.
DUFF'S—DRUGS
"Everything in Photography"
WO 8-7223 WE DELIVER

make it a DIAMOND Christmas
Give her diamonds . . . the symbol of enduring love.
The "Elite" is famous in Belleville and vicinity for its quality, value and style. Selections can be made from $50.00 to $500.00.

Brilliant centre diamond in engagement ring with 6 round diamonds on shoulders. Matching wedding ring with 8 diamonds mounted in 14-18 karat gold.
$175. per set
Easy Credit Terms

Lovely ensemble — 3 diamond engagement ring, 5-diamond wedding ring. Combination of yellow and white 14-18 kt. gold rings.
$125. per set
Easy Credit Terms

Every man appreciates something different. We definitely have the answer for the discriminate . . . from four large ring factories.

Onyx, diamond and initial ring in heavy masculine mounting. Your initial and size at no extra cost.
$18.50
Easy Credit Terms

Smartly engraved shoulders, onyx and initial ring. Many other styles to choose from. 10 kt. mounting.
$9.95 up
Easy Credit Terms

You will say that smartness in styling is an understatement when you examine our complete range of ladies' rings. Real values, of course!

Fashionable lady's onyx ring, set with beautiful centre diamond. Nicely engraved shoulders — 10 kt. gold mounting.
$25.00
Easy Credit Terms

Ladies' birthstone and onyx initial rings. Big variety to choose from. 10 kt. gold mountings. Your choice form
$9.95
Easy Credit Terms

No Interest or Carrying Charges
All our diamond rings are guaranteed and insured free of charge.
ELITE
CREDIT JEWELLERS
201½ FRONT STREET DIAL WO 8-7524

THE ONTARIO INTELLIGENCER
Ontario Established 1841 as Intelligencer 1857
Published Daily by
THE ONTARIO INTELLIGENCER LIMITED
Belleville, Ontario, Canada, by carrier

Subscription rates:
By carrier in Belleville: 50 cents per week.
By mail in Canada: $6.50 per year; $3.75 for 6 months; $2.50 for 3 months
By mail in U.S.A.: $8.00 per year

Member of The Canadian Daily Newspaper Association; Member of The Canadian Press; Member of the Audit Bureau of Circulation.

MANDATORY JAIL TERMS

Hon. Kelso Roberts, attorney-general of Ontario, is considering an amendment to the Ontario Traffic Act which would make a jail sentence mandatory for any person convicted of driving a motor vehicle while his or her licence to drive is under suspension.

The province's views in favor of this proposal with misgivings. "Experience in other directions has shown that a mandatory penalty of extreme severity may defeat its purpose," says the government.

A case in point, it says, was the attitude of police and judges towards drunken driving, before the law provided for an alternative charge of driving while unfit to do so was impaired by alcohol. A jail term for at least seven days was formerly mandatory. "The result," it says, "was a natural inclination among judges to convict borderline cases, a reluctance among judges to convict when conviction meant the ignominy of prison."

It might be argued, in rebuttal, that while there are certainly borderline cases with respect to drunken driving, it would be difficult to suggest how there could be a borderline case of driving while a licence was under suspension. It is difficult, surely, to say whether or not a man is drunk. There ought not to be any difficulty in determining whether a licence is suspended; as for difficulty in deciding whether a man should drive, if he exists it is normally the accused who would be entitled to the benefit of the doubt and an acquittal.

That, however, is not the main flaw which we note in the government's argument. It proceeds to suggest alternatives to a mandatory jail term. "His suspension could be extended to cover years—or his lifetime. The fine as the alternative to jail could be formidable."

The suggestion for an extension of the term of licence suspension appears reasonable. However, the plea for a "formidable" fine as an alternative to a mandatory jail term overlooks a vital point. As stated before in these columns, a fine, of any size, is a punishment the severity of which varies greatly with different individuals. If the fine were "formidable" to all, to many it would be the equivalent of a mandatory jail sentence, for inability to pay it. If we interpret "formidable" to mean a fine which would be a heavy penalty to the average man, it would still fail far short of being an effective deterrent to the wealthy. There is no way in which the punishment involved by a fine can be made equitable to all.

It may be objected that there is a vast difference between the severity of punishment of a fine, too, that some would suffer much less than others from imprisonment for seven days, or ten. That, too, is true.... And yet it is also true that few, if any, car drivers would be able to shrug off as lightly as some can forget a fine, even of the size which the Journal probably contemplates by the adjective "formidable."

A DISTURBING DEVELOPMENT

The BEC London Letter tells of a listener who is making a tape recorded family album—a sound version of the family snapshot album. So far it contains the first cries of a one-week-old relative, a home-coming party, children's chatter as they open their Christmas presents, speeches and a description of a twenty-first birthday party.

"All this may sound quite sentimental," observes the Montreal Gazette. "But may it not add a new terror to the lives of young people?"

Indeed it may. The Gazette grasps the fact that the snapshot album, beloved of mothers and maiden aunts, is not a source of pleasure for adolescents who may chance to be among the exhibits. "How they [parents] might play the sound version of early years as well," says the Gazette.

This, as the Gazette suggests "may be a shattering possibility" for young people. The Montreal paper, however, appears to have missed a very important point. Adults are generally not unaware of the shafts of alleged wit which are launched during an inspection of the family snapshot album. Fond memories of the days of youth are not incompatible with a certain cynicism about appearance or dress so many years ago. But could adults show the same indifference to a tape recording? We doubt it.

Viewed from its context, from the atmosphere and sentiments of the past, any speech, whether by a four-year-old at a birthday party, a sixteen-year-old after a victory on the basketball diamond, or a graduate from high school dance, or by an adult following a shrewd business deal or a promotion, is apt to sound ridiculous. The one-time forest of unanswered words being a case in point like a fool. To have our own words come out of the past to bear testimony against us would be agonizing. We might even refuse, on some of those occasions on which we had fondly imagined we cut a rather impressive figure, we had actually sounded like a pompous ass.

No, no, the tape recording machine is not a plaything but a weapon. We should not have a right to regard its use as prima facie evidence that the person employing it is a deadly enemy. It should not be cuddled in the family bosom, where it can strike us when we are least suspecting an attack. We should not be exposed to the risk of having ourselves condemned for folly out of our own mouths.

JUST FOLKS

(Copyright 1955, Edgar A. Guest)

EDGAR A. GUEST

CALLING THE DOCTOR

I marvel at the courage of the folks in days gone by.
They used to see their loved ones ill and never thought they'd die.
They'd hear them coughing through the night and bear the pain,
And sweetly tell them with a smile they'd soon be well again.
It had to be a desperate case, with little chance to win,
Before they'd think that it was time to call the doctor in.
Whene'er the wise physician got a call to someone's bed
He'd count it lucky not to find his patient almost dead.
He knew it was an urgent call, he faced a case for sure
Which home-brewed herbs and poultices possessed no power to cure.
For when folks called the doctor in, in that glad long ago,
'Twas safe to bet the patient's tide of life was ebbing low.
It may be that I fret too much and over-worry, too,
But I can't wait for doctors as the old folks used to do.
Just let a fever show itself, or let a youngster sigh,
And I won't rest until I have the doctor standing by.
It may be just a stomach ache, but I don't care for that;
I want the best physician I can get right off the bet.

OFF THE RECORD
By Ed Reed

"I never enjoy dessert - - - it's too close to the check."

LOOKING BACKWARDS

GLEANINGS FROM OUR FYLES OF BYGONE YEARS

20 YEARS AGO

November 29, 1935

The Hospital Ball. From our file copy at this date: Mrs. Ald. G. S. Tickell and Ald. Pope waited upon the Rev. Monsignor Farrelly yesterday afternoon to ascertain exactly what terms he would dispose of the hospital lot at the north east corner of Church and Hotel Streets (now Victoria Avenue) in order that it might be made a public park. Monsignor Farrelly assured the committee that he was in favor of the ground being utilized for public purposes and intimated that he would not ask more than the amount paid to the Women's Christian Association, namely $5,000, for the lot. Monsignor Farrelly will call his committee together in the near future when the question of selling the lot will be discussed and Ald. Pope will be notified of the result.

Mr. Ernest Wright of Deseronto is visiting his father, Mr. George Adams, Chatham Street.

Mrs. L. Wilson of Belleville spent the weekend here with her parents, Mr. and Mrs. A. Cantrell, Chatham Street.

Mr. and Mrs. F. G. Bell, Isabel Street, left today for Balboa, California, where they will spend the winter.

Mrs. J. M. Chisholm, Rosslin, Mrs. J. Junior, Toronto, Mrs. J. S. Huffman, Moscow and Mrs. E. L. Van Luven, Kingston, left today in a party to spend the winter in Florida.

Under the auspices of Christ Church and St. George's Parish Guilds, under the convenorship of Mrs. E. Reg. Hinchey, a turkey dinner was served in the Parish Hall, Christ Church last evening at which 700 persons were served. Much credit is due to Mrs. Hinchey and her able assistants for the perfect manner in which the large crowd was served with as little delay as possible. The Rev. C. G. Wright, rector of the parish, extended a welcome to all.

30 YEARS AGO

November 29, 1925

Mrs. T. Flurey is the guest of Mrs. Harold Barrett.

Mrs. M. A. Smith of Buffalo, N.Y., is the guest of Mrs. J. Foltz, Grove Street.

Mrs. F. J. M. Anderson, Queen Street, is visiting friends in Oakville.

Mr. Hugh Middleman has returned to the city from Montreal where he spent several days on business for the J. J. Gibb Company, Grier Street.

Dr. Elliott and Mrs. Elliott of Chicago, Ill., are visiting the former's uncle, Col. S. S. Lazier, Victoria Avenue.

From our file copy at this time in 1895: "A trolley car will end another dog on Front Street this morning.

40 YEARS AGO

November 29, 1915

There will be only one contest for school trustee in the city coming municipal elections. As Mr. W. C. Springer decided not to run and did not qualify, Mr. J. F. Wills is elected by acclamation in Foster Ward. Harvey Ward also goes by acclamation as Mr. Phil. Harrison withdrew from the contest in favor of Mr. A. E. Bailey the present trustee. The only contest will be between Mr. Geo. A. Bennett and Mr. W. R. McCreary in Coleman Ward.

The following scores were made at the shoot, which was held in the armouries last night out of a possible 100: J. Douch 100; H. Hall 99; J. C. Wills 99; W. J. Andrews 98; G. D. Gratton 97; A. Hannah 97; Alfred Symons 96; Charles Symons 94; C. C. Walker 94; C. J. Wills 97; M. Wright 89.

50 YEARS AGO

November 29, 1905

The feeling is growing with Front Street merchants that the next year's city council should tackle the question of paving our main street with stone.

The present system of "mud macadam" has been tried and found to be woefully wanting. A permanent job of asphalting the street would be of inestimable benefit in doing away with the mud and dust nuisance.

Mr. Robert Goudy is visiting friends in Galt.

Vernon Moynes and Harold Chown have commenced a membership contest in connection with the Y.M.C.A. boys' department. The winners are to give a supper served to them and the losers are to look on and not eat.

The PACKSACK

By GREGORY CLARK

The advertising profession is supposed to be pretty smart. Indeed, it has to be pretty smart to get the smartest newspapermen into the advertising game; which in its self would be a smart move, or perhaps I am not saying they are smarter than newspapermen, you see! All I say is, we newspapermen have got to be nimble, which is somewhere between smart and clever, see? But there is one question I would like to ask the advertising boys:

If you are going to waste money on TV instead of good, sound, reliable newspaper advertising, why do you put food shows on right after dinner?

Sure, I know that is generally accepted that the hours from seven to eleven at night are the likeliest period in which the largest number of viewers are sitting in front of the flickerbox. But here you have a good plain, say home-made mississippe soup, venison chops with gooseberries, two basic loads of gravy, steamed rice, cranberry sauce, brown bread, large helpings of good old Canadian mouse trap cheese, apple pie and two of those round balls of ice cream called fee. You think that's too much to eat? Well, I want to make my point as strong as possible for the advertising boys.

Then you get up and stagger into the living room and turn on the flickerbox.

And ugh! There's a woman spooning out oil dressing and flowing it gaggily onto a great big salad. Or worse, a gentleman letting you see what is inside a chicken pie. Bang in the eye, he holds the pie up close to the camera and with a knife cuts down into the flakey crush, turns it over, and shows you what is inside, showing how they packed the chicken pie in.

And cake mixes! They show you, about eight or nine o'clock at which time you are just finishing supably never eat again, a great, grainy, luscious cake, its filling bulging at the seams, an inch and inch deep.

If that is good advertising, boys, I'm a Dutchman. The morning papers come out before breakfast. If you want to sell anything house products, how about that? Noon editions come out before lunch, afternoon editions before supper. I'm hungry as a horse before breakfast, lunch, dinner. But after each of the aforesaid meals, I don't want to eat again, ever.

How about a nice spot on TV at six o'clock for those nice mixes? You say the TV isn't on at six. Okay. How about five-thirty? p.m. for a good, steaming chicken pie? You say the cowboys won't let you in at flickerbox?

Okay, okay.

Will Get Their Turn

(Port Arthur News-Chronicle)

One Ontario hospital is restricting the father's views of the new born babies to one each. They will get their turn when the little tots are home disturbing the night, and the day.

Home Market Not Overlooked

(Vancouver Sun)

The latest bureau of statistics figures show more than just how rich this nation has become. They also show how rich the average man exists.

It is good to know that 83 per cent of Canada's homes are electrified, that 76 per cent have refrigerators, 63 per cent electric or gas ranges, 83 per cent have washing machines and 56 per cent have radios.

But a look at the reverse side of the ledger is also useful. Because there is still a great hole for the manufacturers and salesmen to fill in dustries to fill. One of every four homes lacks a refrigerator, one of every three lacks electric or gas ranges, almost half an automobile. Nothing could be more futile than to talk of "saturation" of the home market. Saturation dog not exist in the Kingdom. Total goods the bureau, nor does it show any indication of flattening. The consumption of big game on upland prairie and perhaps hippos swimming in the rivers. And with Air France it is pleasant to float from Conakry to Bamako in West Africa, and with Air Vietnam from Cap St. Jacques to Soctrang.

Hazards, of course, must be faced by the chairborne traveller. Imagine getting off the plane at certainly created by the table of "Time Elapsed" at the top. The dates being qualified by such devastating notes as the warning that between Christmas religious festivals are also observed" and the awkwardly hidden information "following day"!

Our eye, stalled, other work neglected, in the section, "Coding of Cities", the strikes having interfered with the coding of nations which facilitate, we trust, quick communication. Iraq is no longer identified as "YOW", being sandwiched between Ostraya, Ireland and Iceland as "IRQ". Chiumwa, U. S. A. "OTM".

Our shortcoming with the Guide began to turn nightmarish when we got involved with currency, finding that if we wanted to fly from Amman in Jordan to Copenhagen we should have Amsterdopolis, it would cost us £28.10s. 'or 80 Jordan dinars. Having either pounds nor dinars, or even mad dollars, we closed the book with regret noting only that from Cachoeira do Sul, Brazil, to Porto Pigres would require 24 Brazilian cruzeiros which somehow seemed beyond the dreams of avarice.

France Uses TV in Schools

(From France Actuelle)

More than six million children began classes in French schools in October. Some are those, including former Prime Minister Reynaud, who say that the French children are made to study too soon. But they are happy. Be that as it may, from now on school in France apparently is going to become modernized and to be more fun. For instance!

At 2 p.m. every Monday, Tuesday, Wednesday and Friday, the state is putting on special television programs for students. As a starter, 500 primary and secondary schools will be given the TV programs. It is expected that the TV instruction in these schools will be especially effective in teaching languages. But other subjects will get a fair share of time. They will be acted out in short scenes and the pupils, grouped in front of the clude pictures of the countries under discussion; literature and history will see plays by the Comedie Francaise.

Radio courses, introduced some years ago, are to be expanded and improved. There will be some particularly as auxiliaires to correspondence courses.

Forty per cent of all schools in the country this year will have received players. Experiments in music appreciation were most successful in kindergarten schools last year and now will be extended

Lift Veil From Uranium

(The Northern Miner)

The Sacred Aura of secrecy which often surrounds the uranium industry in the war years, however, has been carried far into the peace the years of peace. Only now does Ottawa do something which ought to have been doing for years. We refer to the inclusion of uranium in the Canadian statistical year. Permission has finally been granted for the publication of these values. Why not poundage? We'll come to do it some day. And why continue to hold a veil over uranium mining details such as ore reserves, production and general facts of mining. Uranium of a sudden has become another metal of commerce.

For the sake of the public which has been invited to risk its money in uranium mining, for the sake of that enlightenment so highly desirable in all human affairs, the veil should be pulled aside, and the mining facts made known. The present setup doesn't hide a thing from the experts. They know all learning the size, shape and content of our uranium deposits.

Nobel Prize Winner's Creed

(New York Times)

A traveler just back from Germany has told us about a profitable visit with Nobel prize winner Otto Hahn, discoverer of the secret of atom splitters.

During the call, the visitor was agreebly surprised to observe a framed inscription above Dr. Hahn's desk. It was a creed which seemed familiar, even in black Fierce white English, as the visitor read as follows:

"God, give me unclouded eyes and freedom from haste. God, give me quiet and relentless anger against injustice. Let me be relentless work and all work left slack and careless. Grant that I am a restlessness whereby I may neither sleep nor accept praise until justice rolls down like a mighty flood. Grant me strength not to trust to God."

The author, Sinclair Lewis; the creed, "Arrowsmith".

"It sums up the scientist's creed better than I ever could", said Dr. Hahn.

Luxury Liner Comes Back

(Edmonton Journal)

The announcement that the French Line plans to build a giant 55,000 tonner to replace another remarkable revival which ships of this type are having.

It has been the second World War ended, many observers predicted that the day of the huge passenger liner was over. It was thought that the cost of operating them for passengers who were in a hurry and could pay high fares, while cargo liners would meet the requirements of more ordinary travellers.

It hasn't worked out that way. Trans-Atlantic passenger traffic has expanded far beyond the expectations of a decade ago. Yet the cargo liners have grown into ocean travel since the war a large number of ships with luxurious accommodations of all types. The Queen Mary and Queen Elizabeth and other ships have been the most bigger passenger loads than they carried in the past. Cargo carrying lines have found no difficulty in filling new ships.

For some parts, no nation attempted to rival the Queens in size. But the number of the new liners were in the 20,000-35,000 ton class. Then there appeared the U.S. broke the ice with the 52,000-ton United States. This month-after it was launched, the bulk to the British giants—though some 18,000 tons smaller. Italy launched a pair of lighter metals — and it claims to have beaten the Queen Mary's speed record. It has proved extremely popular and successful. The new French line, another traditional builder of huge ships—has two big ones under way and presumerably other national lines will follow.

Even in this air age, it seems a sea voyage still holds its traditional fascination. The passenger, especially if it can be made in a magnificent floating palace. Now-passengers each day.

Personal Health Talks

By DR. WM. BRADY

This Little Boy Wants Maximum Security

You say home is the safest place to have a baby. I would like to know what would be the outcome if in a delivery at home the patient developed respiratory failure, or if the infant should need pure oxygen. It seems to me that in order to have a baby at home a great deal of equipment would be necessary—equipment brought to the house in a van. And how would you handle an emergency which might require immediate consultation with another obstetrician? (H. M.)

Or what would I do if the patient suddenly went stark staring mad or her husband came home drunk and landed one on her jaw because ... these and other complications occurred in my obstetric career.

If you will settle for nothing less than maximum security, then, there's nothing to it. Think about it but just sit back, relax and leave everything to the government police officer at the corner or whoever will answer your distress signal, push your sleds and take all responsibility off your puny shoulders.

It is a contelvable that a woman in labor might "develop respiratory failure" but I'm not breathing though I can't think of a good reason why. Nor can I think of a circumstance in which pure oxygen would do an infant more good than pure air.

If or when you and Mrs. Harry make the terrible mistake and you are going to have a baby you'll be most welcome in Emergency with all the "regulations" unsophisticated patrons "are supposed" to obey.

Among these "regulations" which make it easy for the doctors, nurses and other staff in such institutions to get away from it are instructions to keep from what readers report, by trick specialists in the Chicago area. When fatalistic parents in this area express a wholehearted desire to have their baby at home the trick specialists Lie No. 1, that in 99 cases out of 100 the home is much too dangerous. If the prospective parents seek a physician who practises the natural method in which the patient receives no anesthetic drugs and no anesthetic unless she herself decides she wants them, the trick specialist arbitrarily informs that that natural childbirth is for low-grade morons and he knows of no reputable physician who uses the method. The second lie is worse than the first because it is a matter of fact. Of course every Chicago physician of standing knows at least one physician in the area who (a) not only attends confinement cases at home but (b) uses the natural method if the patient wishes to be prepared and trained. I born shall not name such a physician unless a reputable physician in this Chicago area challenges me to do so and then only in a private letter.

I hope every potential mother who reads this piece will get behind firmly fixed in mind, namely, that in natural childbirth a reliable anesthetic is always available for the patient to take if or whenever she wishes.

Strength for The Day

DR. EARL I. DOUGLASS

UP THE LADDER

The legend has come down across the centuries of two Jews who had returned to the countryside to Jerusalem at the end of the Babylonian Exile. The Temple was in ruins, and the walls of the city had been cast down. Most of the houses had been burned or demolished. One of the returned exiles wept bitterly over the desolation of the city and which he and every other Jew loved with a passionate devotion. But the other man laughed and clapped his hands in glee. "Why do you laugh?" asked his companion. "Because," replied his friend, "by this very desolation, Jehovah assures us that God is true to his threatenings, we know that the same God will be true also to his promises and will restore Zion to her beauty and glory."

John Ruskin once boasted that he grew up in a home where every promise and every threat was carefully kept and fulfilled. He grew up in a universe presided over by a God on whom we can rely implicitly. He fulfills; what He threatens, He inflicts with severity.

"We rise by things that are under our feet;
By what we have mastered of good and gain,
By the passion slain
And the unsatisfied ills that we hourly meet.
"Heaven is not reached at a single bound;
But we build the ladder by which we rise
From the lowly earth to the vaulted skies,
And we mount to its summit round by round."

TODAY'S TALK

By GEORGE MATTHEW ADAMS

LEARN BY DOING

There are plenty of theories in the world, held mostly by those who have never done anything notable by way of accomplishment. However, go to those who have a plan or a purpose and demonstrate your theory by putting their imagined plans to work, thereby learning.

Edison always looked ahead. Many of his inventions preceded by hundreds, but each time he learned something by doing, finally creating the typewriter, the storage battery, the telephone, and ultimately, the electric light. Had he not learned something after each try that gave him new experience, he would have never been heard of.

You can't become a musician merely by having someone tell you. That person must demonstrate on the instrument and then you must learn by doing as told, over and over again. Simple, but it is the way to great achievement. All of us go through this natural process. In my earlier years I loved to play tennis, but I noted how much I improved my game by watching those who were champions. I never played a game of golf with a champion that I didn't improve my game.

We have a wonderful gift in the human brain, but it is of no avail unless we demonstrate what we are dreaming about or thinking about it. All of our comforts today were once the dream of someone who was determined to work—learning by doing. And others learning by doing a little more, each succeeding one a little better.

We learn how to be successful by running into many a failure. We think more and learn to do better by putting our wits to work, undiscouraged by failure. Watch any successful man and learn how he has learned by doing, over and over again. Keep the doors of opportunity wide open, and about greatness by studying the technique of the great.

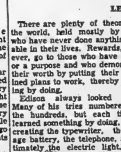

Soldier Appeals Sentence For Manslaughter

OTTAWA (CP)—The court martial appeal board Monday reserved judgment on the appeal of Cpl. Clement J. Lawrence, 23, of Orillia from a conviction on a charge of manslaughter.

Lawrence was sentenced to two years and three months in jail by a Canadian Army court - martial in Japan after a 25-year-old Japanese woman was killed by a jeep in Tokyo Oct. 17, 1954. The sentence later was reduced to one year and Lawrence, with time off for good behavior, actually served nine months.

Lawrence was formerly a member of the Army Service Corps but now is serving with the 1st Field Ambulance at Camp Borden, Ont.

John J. Urie, counsel for Lawrence, argued that the court martial had no jurisdiction to try Lawrence and that jurisdiction rested with the Japanese authorities. The crown claims there is a Canada-Japan agreement on court jurisdiction in such cases.

Mr. Urie also said that the crown did not present sufficient evidence to convict Lawrence of manslaughter.

Navy Helicopter, Michigan Police Save Sportsmen

DETROIT (AP)—A United States navy helicopter and Michigan state police rescued two Detroit fishermen and three Ohio duck hunters stranded in wind-whipped near-zero temperatures Monday night in the Detroit river and Lake Erie's Maumee bay.

Edward Cozakie, 45, and Alfred Dossett, 33, were picked by helicopter from their boat moored on a mud bank off Hickory Island at the southwestern end of Grosse Ile in the Detroit river.

The duck hunters, Wade A. Young, 19, Harold M. Gibson, 41, and Richard Clark, 24, were driven ashore by winds on the barren north cape peninsula that juts two miles into Maumee bay near the Michigan-Ohio line. The peninsula is only a foot or two above water level.

Troopers, called by someone who saw a bonfire on the tip of the peninsula, inched their patrol car along the precarious point, shining their spotlight as a signal to the distressed hunters.

The hunters, seeing the light, began walking toward the police car, and met it about two miles from the mainland.

Time Publisher Says West Gained Some Advantages

TORONTO (CP)—The publisher of Time magazine said Monday that although the second Geneva conference failed to solve the problems it considered, the West gained psychological advantages from the meeting.

James A. Linen told the Canadian Club these advantages included:

The West's exposure of Russia's "decade - old pretext" that her prime concern was her own military security.

"This conference made it abundantly clear that the Soviet Union's chief goal in Europe is unification of Germany along Soviet lines—the Russ-ification of Germany, East and West."

A second major gain for the West was Russia's admission that even if Germany were to withdraw from NATO, "Russia would still oppose free elections.

"Once again we see it—the basic, organic Russian fear of freedom."

"The security that the Soviet keeps harping on is real enough, but it does not relate to the threat posed by a re-armed, resurgent Germany. It relates rather to a fear of any kind of independence in Germany, or for that matter, in any of the satellite states of Europe. . . ."

Expect Faure Will Lose Vote

PARIS (AP) — Backed into a corner after nine months of adroit parliamentary manoeuvring, Premier Edgar Faure prepared to stake his government's life today on a vote of confidence on his demand for early elections.

The general expectation at the National Assembly today was that Faure would be voted out. The assembly ballot was due early tonight.

Faure was prepared to go down fighting. He planned to make a long speech defending his policies.

Any resulting cabinet crisis is expected to last several weeks, with the next cabinet only a temporary team to arrange for election of the new assembly in the spring. A spring election could be billed as a compromise between the December date Faure sought and the balloting which otherwise would come in June.

Jungle Battle With Malaya Reds Is Now Raging

KUALA LUMPUR, Malaya (Reuter)—British and Malayan forces clashed with Communist guerrillas today in one of the biggest battles in Malay's seven-year-old jungle war.

Strong reinforcements of special jungle commandos and police were rushed to the rugged Jelebu and Kuala Pilah areas of central Malaya to combat a large concentration of rebels, it was officially announced here.

The action began four days ago, official sources said.

Residents in the battle area have been warned that there will be heavy bombing and shelling, and two villages have been sealed off to prevent food reaching the Communists.

The communique this morning said only that "a number" of rebels were casualties. Details of the action were not released for security reasons.

Govt. Considers Raising Licence Fees of Vehicles

TORONTO (CP) — Highways Minister Alan said Monday the Ontario government is considering raising the licence fees for cars and trucks to provide more money for highway repairs.

Mr. Allan said the decision probably will be made later in the week.

A Queen's Park source said recently that licence fees for cars would not be raised and that the increase would apply only to trucks.

Mr. Allan said the increase for both classes of vehicles is necessary because of highway construction.

The proposed increase is expected to be about $5 for cars.

Motorists Will Be Required to Stop for Buses

TORONTO (CP)—After next Feb. 1, Ontario motorists will be required to stop when overtaking a school bus loading or discharging passengers on highways, it was reported today.

The new ruling is the result of an amendment by order-in-council to the Ontario Highway Traffic Act.

Queen's Park sources said the amendment also stipulates that all school buses must provide seating accommodation for at least 10 passengers. The order applies to school vehicles operating on a highway outside a city, town, village or police village or built-up area.

Rear of the buses will be painted "Do not pass when bus is stopped," in black paint on a light background, it was reported.

Mayor Both Signs By-Law

His Worship Mayor John Both is shown signing the by-law giving Lakeland Gas Company Ltd. right to supply natural gas to this city when same is available. Watching the signing of this document are John Fitzpatrick and W. Woodward of the gas company and Mrs. Anne Haggerty, acting city clerk.

Manslaughter Charge Laid After Boy's Death

TORONTO (CP)—Police Monday night charged Mrs. Margaret Daniels, 35, of Scarborough township with manslaughter in connection with the death of a three-year-old boy who was boarding while his parents looked for a house.

Police said Mrs. Daniels told them the boy, Darrell Bell, smothered in bed when his twin sister, Darlene, fell across him while they slept.

They said both children were found to have suffered from malnutrition. A doctor's report showed Darlene broke her arm two to four weeks ago and the bone had started to mend without being set, police said.

The parents, Mr. and Mrs. Harold Bell said they placed the twins with Mrs. Daniels Sept. 22 while they looked for a house large enough for their five children. They now live in a basement apartment. They said they were preparing to move into a house in January.

The Bells said they learned of their boy's death only a few hours after Mrs. Daniels told them the two children were "fine," although Darrell "had a slight cold."

MOUSE SILENCED STATION

SPRINGFIELD, Ohio (AP) — A mouse knocked Springfield's radio station WLBY off the air Monday for 26 minutes—but electrocuted himself in the process. Station officials said a field mouse crawled into the 220-volt transmitter in WLBY's transmitting building outside the city limits. The rodent knocked himself off the air and burned himself up when 1,000 kilowatts of power passed through his body.

Reserves Judgment

OTTAWA (CP) — The Supreme Court of Canada Monday reserved judgment in the case of 34-year-old Kenneth Suchard of Toronto, convicted on a charge of retaining stolen goods.

The court has been asked to rule whether possession of stolen goods shortly after a theft is sufficient evidence for conviction on the charge.

Suchard, first convicted in magistrate's court at Hamilton, later had his conviction and three-month sentence quashed by the Ontario Appeal Court. The appeal judges ruled that possession is not evidence of retaining stolen goods. Their decision was appealed here by the attorney-general's department of Ontario.

Suchard was one of four persons charged in connection with the theft of jewelry in Hamilton Aug. 6, 1954.

Say Leak on Polio Figures Gave Incomplete Information

OTTAWA (CP)—Figures showing preliminary results of Canada's anti-polio vaccination program have been released to Stockholm, but health department officials here describe them as "tentative."

The department has been careful not to issue any figures until results of the inoculations given earlier this year to 80,000 Canadian children are studied carefully. A report is expected early in 1956.

However, newspaper reports from Stockholm said preliminary results from four Canadian provinces indicate that only 1.07 in 100,000 children vaccinated with Salk vaccine contracted paralytic polio compared with 3.39 among the unvaccinated group.

A Canadian representative, armed with confidential reports, has been attending a Stockholm meeting at which virus experts from eight countries exchanged experiences in production and use of polio vaccine.

SUMMARY PUBLISHED

The meeting apparently was to have been confidential, but the Stockholm newspaper report said a summary of the scientists' discussions was published there by the World Health Organization, a United Nations agency.

Officials here said Monday the figures were supposed to have remained confidential because they were only "very, very tentative." They also described them as "incomplete and inconclusive."

Canada's immunization program, which started in June, is to be resumed early next year. It is planned to give third shots to the approximately 80,000 children who received two injections this year, and first and second inoculations to 2,000,000 more. There are approximately 5,325,000 children in Canada under the age of 18.

STORM KILLS EIGHT

MANILA (AP)—At least eight persons were killed, nine injured and about 15,000 left homeless by a sudden storm which swept the central Philippines Monday, the Red Cross said. An estimated 3,000 homes were destroyed.

Attention!!
TRUCK OWNERS
Be On The Safe Side and Get Your
- SIGNAL LIGHTS
- REFLECTORS
- CLEARANCE LIGHTS
- MIRRORS
- FLARES

Now at
SHERRY AUTO PARTS
ACCESSORY STORE
143 Pinnacle St.

Enjoy
CLEANER BURNING OIL
in Your Home
- Automatic Delivery during the heating season.
- B-A produces B—without B and has been delivering in Ontario homes for over 25 years.
- B-A Domestic Fuel Oil assures more heat per gallon.

WO 8-5597
THE BRITISH AMERICAN OIL COMPANY LIMITED

"99"
WILL BE IN
TOMORROW'S
PAPER

SPEAK EFFECTIVELY....
DEVELOP
Self-Confidence
Prepare for Leadership-Increase Your Income
OPEN MEETING
And Session 1
DALE CARNEGIE COURSE
IN EFFECTIVE SPEAKING and HUMAN RELATIONS, SALES and LEADERSHIP TRAINING.
TO BE HELD
HOTEL QUINTE
THURSDAY, DECEMBER 1 - 7 P.M.
Sponsored by
Leadership and Sales Training Institute Ltd.
1299 Bay Street, Toronto
Joyce Donovan
Area Representative
53 Earl Street
Kingston

DALE CARNEGIE

Author of "How to Win Friends and Influence People" and "How To Stop Worrying and Start Living."

looking for something different
give an Extension Telephone all wrapped up and ready for the Christmas tree

This Christmas, why not give something different yet strictly practical—the time and step-saving convenience of an extension telephone? Imagine the surprise of such an original gift on Christmas day and the months of pleasure and comfort this service will give.

* Yes, the actual telephone itself, attractively wrapped and ready to go under the Christmas tree, can be ordered from any Bell Business Office.
* We will arrange to connect it at your convenience.
* You may pay for it now or we will bill you month by month.
* A gift you can buy to suit your pocket book (We suggest one your's service as an ideal gift.)
* You can pick up your gift-wrapped telephone at our Business Office or we will be pleased to deliver it for you.
* Gift telephones are available at the standard rate of $1.00 a month in the smaller centres and $1.25 in the larger, plus the usual $2.00 installation charge.
* *Inquire about coloured telephones. Now available in Ivory, Beige, Green, and Red, at an additional colour charge.*

...and so easy to order... just give us a call

FOR GRANDMA'S BEDROOM FOR MOTHER'S KITCHEN
FOR HER OR HER ROOM FOR FATHER'S WORKSHOP
THE BELL TELEPHONE COMPANY OF CANADA

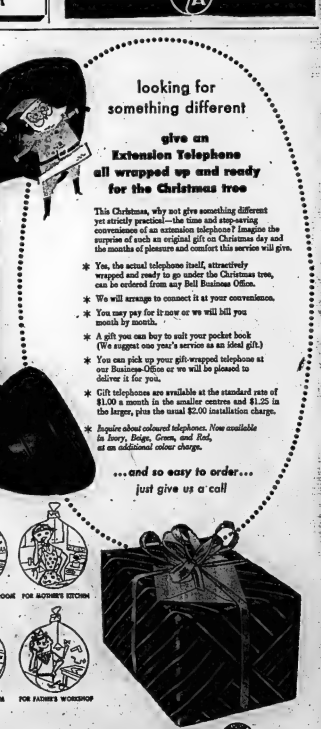

Go by TRAIN and SAVE
BARGAIN COACH FARES
GOOD GOING TUES. & WED. DEC. 6th - 7th
RETURN LIMIT—7 DAYS

Between BELLEVILLE AND	ROUND TRIP COACH FARES	YOU SAVE
MONTREAL	$8.55	$5.40
OTTAWA	5.45	3.45
TORONTO	4.40	2.80

Bargain fares also apply between TORONTO

AND		SAVING
OWEN SOUND	$4.75	$3.00
LONDON	4.40	2.80
WINDSOR	8.65	5.50
HAMILTON	1.55	.95

Also between points listed and INTERMEDIATE stations with proportionate savings.

* These fares do not apply on EDC "Dayliner".
* Children under 5 travel free—5 and under 12, half-fare.
* Regular 150 lb. baggage allowance.

Watch for January Bargain Coach Fares
CANADIAN PACIFIC • CANADIAN NATIONAL
9-2-30

CAST A VOTE FOR
BELLEVILLE . . .
Re-Elect
Alderman BEN SAFE
MONDAY, DECEMBER 5th.

SOCIAL and PERSONAL

ENGAGEMENT NOTICE

Mr. and Mrs. Joseph Lupenette, Belleville, wish to announce the engagement of their only daughter, Arlene Louise, to Mr. Harold William LaGuff, son of Mr. and Mrs. Earl Haldenby of Belleville. Marriage to take place Saturday, December 31, 1955, in the Church of St. Michael the Archangel, Belleville, at 9 o'clock.

* * *

MARRIAGE NOTICE

KAYES — HALL — Mrs. Lillian Hall, Belleville, Ontario, wishes to announce the marriage of her youngest daughter, Shirley Irene, to Robert Arnold Kayes, son of Mrs. William Tuckey, Mission City, B.C. The ceremony took place at Holloway Street United church, on November 19, 1955. Rev. S. Larman officiated.

* * *

Mr. and Mrs. M. C. Burgess, Victoria Avenue, are today celebrating their 50th wedding anniversary.

* * *

Mrs. Leonard Sandeneau, formerly of this city, is now residing at 75 Brooke Avenue, Toronto.

* * *

Friends of Mrs. Irene McMurter will be sorry to learn she is still a patient at the Belleville General Hospital.

* * *

Mrs. Norah Earle has been the guest of Mrs. Ronald Seabrooke, 319 Maitland Avenue, Peterborough, for a few days. Last Thursday she attended the meeting of her sister Soroptimists of Peterborough.

* * *

Mr. and Mrs. Alfred Pelkey of Toronto, and formerly of this district are today celebrating the 50th anniversary of their wedding.

Lady Listowel Outlines Growth Of Communism from Stalin's Day

Last evening, in St. Andrew's church hall, the Countess of Listowel, addressed a mixed assembly at the Women's Canadian Club on the topic "Developments in Europe Since the Geneva Conference."

Lady Listowel, who was introduced by the president, Mrs. D. I. MacKinnon, in a delightfully informal manner outlined the growth of Communism from the days of Stalin, with its many ramifications. Its effect on the western world, and the results stemming from the Geneva Conference, stated that the world is now in a most critical stage.

RUSSIANS TALKING

From 1947 to 1953 it was impossible to talk to the Russians: but now they are prepared to talk to the west. In those early days Stalin was determined to get eastern Europe and the Baltic states. Had he lived he would have had his grounds to Roosevelt, but dying under mysterious circumstances, the Russians who took up the leadership have not lived up to the pacts of the Malta conference. They were determined that the eastern countries should take up the Russian way of life. But the Berlin blockade stopped the Russian expansion.

After Stalin's death, the leadership was replaced by a joint leadership, who decided to change their policy of the domestic way of life: to make living easier for the masses by bettering the standard of life. However, this the Soviet could not keep on doing as they were unable to both keep up the way of life, and maintain the output of war materials, as the United States were doing; so they reverted to the manufacture of arms.

They realize that what is needed for them is a period of peace, and to that end all their endeavors is pointed; they realize that their living is much lower than the west. At the end of the war soldiers, who dashed to cross the borders into other states saw that the standard of living there was much higher than that of the Russians; they saw the land and its agricultural produce; the animals, and returning to their own country, spread this information among the masses.

There was a high standard of life among the rulers, and a very low standard among the masses Molotov's apartment, which was set aside for Churchill's use when he visited that country, was most luxurious, with satin curtains, and perfumed bed linen.

AGRICULTURAL—ARMY NEEDS

The other need was the increase in agriculture and the method of doing so. In 1950 there were 50 million acres under cultivation, and this increased to 200 million acres in 1955. Even this was insufficient, and they were trying to cultivate the virgin land in Asia, about 2,000,000 acres, and found that this has paid off. The agricultural delegations which are coming to the west, are sincere in their approach; they want to find out how the west does it.

Aside from the agricultural need, and the time of peace to accomplish this, is a time of peace to educate and re-equip the army, and in 1955 they began to study what the British, and the Americans might have in this for them. They find there is a need for discipline. Their talk is about defensive wars, of which they are trying to make a respectable propaganda. Their chief worry is that the United States might interfere with this period of peace, and by so doing upset their plans.

ADVANCED IN MIDDLE EAST

In foreign lands the Russians are furthering their interests, which catches the west napping In the middle east, the Russians have made great advances, with Baghdad bowled over, and Afghanistan open to them. Russian flattery then ever before. The Balkan States are just talking as seen by what is going on in Cyprus, and Tito has again been talking to the Soviets.

The west must bring about the unification of Germany on a democratic basis. The Russians know the value of time; if Adenauer dies the Germans may be ready to make an alliance with the Russians rather than with the west. In every point of the Geneva conference the Russians remained firm, and now are forging ahead with their own ideas.

"It does not mean war," stated Lady Listowel, "because the west is stronger in its atomic bank; but there is a military stalemate; they won't make war."

COLONIAL COMPETITION

Competition in the Colonial countries—the Russians promise these what they want, and in this the west must outwit them on their own footing; the west must go into an undeveloped country, and show the peoples what America can accomplish by its method of raising the standards of life. The Russians are always stating what their country's government can accomplish which leaves the west at a disadvantage. It must speak up and show what it has, and what it can accomplish, and begin to blow its trumpet.

Russia wanted to find out if she could get a period of peace; so they have made great headway in Africa and the east. The west must take up the challenge, and yet remain diplomatic.

Following the conclusion of the address, a question period ensued with Lady Listowel most graciously answering the various queries as to events in the east and elsewhere. The speaker was thanked by the president of the club for her fine address.

QUEBEC COLORS

QUEBEC (CP) — Quebec's 1956 motor vehicle registration plates, issued by the provincial government, will be white with green lettering, it was learned Monday. They will also carry the provincial emblem, the fleur de lis.

Carmel Choir Presents Singing Saints

Carmel church hall on the Canniffon circuit, was packed to capacity for the initial presentation of "Singing Saints," a musical comedy played by members of the senior choir.

The scene takes place in the vestry of All Saints' church. The time is the conclusion of the Friday night choir rehearsal. A new choir director has been appointed and he is present to try out the members of the choir, listening to their voices and testing their musical knowledge.

The quality of their voices and the choice of their songs leaves much to be desired and all goes toward making an extremely funny and enjoyable musical comedy.

The final curtain is pulled on the "murdering" of the next Sunday's anthem.

CAST

The cast of characters is as follows: Reverend Job, Stan Geen; Mike Smoothie, Clarence Chambers; Hiram Voltage Watt, Carman Dafoe; Iva Dimple, Olive Thompson; Mrs. Lotta Nerve, Hazel Dafoe; Baby Bessie Potts Percy Sambrooks, Bill Rodgers; Ima Mannasicher, Eadie Gowthorpe; Jenny Lind Hallelujah, Norma Horton; Julius Hardandtight, Earl Dafoe; Pronto Screwdriver, Art Tufts; Eloise Highlight, Elsie Whitmore; Lovess Tremolo, Kay Homan; Madame Shutiler-stuff, Marion Rodbers; Willie Counter, Harvey Homan; Mrs. Wilma Wobble, Ruth Allison; Mrs. Hepzibah Haystack, Evelyn Chambers; Henry Haystack, Allen Gowthorpe; Mr. Yodler, Carl Thompson.

The senior choir, in sharp contrast to the choir they represented in the play, presented a delightful anthem "Let the Heavens Rejoice."

An added attraction was the showing of colored movies of the "Carmel Centennial", by Mr. Don Williams of Belleville. For a short time, everyone relived that unforgettable day in Carmel's history when the 100th anniversary of Carmel school was celebrated this past summer on August first.

The evening's entertainment concluded with the serving of sandwiches, pie and coffee.

The proceeds for the evening were most gratifying, amounting to $93.

Social-Service Club Enjoys Turkey Dinner

On Thursday evening the Social and Service Club of the American Optical Company, held a turkey banquet and dance at the Army, Navy and Air Force Hall, Front Street, with approximately 80 present.

The prizes for spot dances were Mrs. B. Burtt and Mr. Jack Burrows; Mrs. E. Fellbourne and Mr. Lum Carson; Mrs. M. Carson and Mr. Bob Stapley. The door prize was won by Mrs. Mory Russell.

Dream Kitchen Of GM Design Lures Women

By OLI DAUM
Canadian Press Staff Writer

TORONTO (CP) — Girls who think themselves "business women" may wax a little wistful when they see a new dream kitchen for their stay-at-home sisters.

A dream "kitchen of tomorrow" was unveiled here Friday by General Motors Corp. The designs were not only for better living but lures to keep women in the home.

Originators of the kitchen call it a "lift to living." Its warmth, color and gaiety makes it an inviting gathering place for the family. The appliances and layout are designed for leisurely once-a-week shopping. Stress is on time- and labor-saving devices.

PUSH BUTTONS

At first glance the kitchen looks like anything but a working centre. Its magic is hidden by pastel colored sliding doors with push-button controls. Doors are a thing of the past.

With a slight tap on a button, one cupboard slides up to reveal at waist height a four-burner electric range with a sliding glass door. Another sliding panel reveals a 10-cubic-foot refrigerator with adjustable shelves for tall bottles and roll-out shelves. It contains a combination food freezer and refrigerator with a self-defrosting, self-defrosting.

A special service dispenses ice in chips or cubes, or ice water.

The sink has a special faucet to regulate the temperature and flow of water; a built-in dishwasher and garbage disposal unit.

"For the housewife who may still nurse executive ambitions, there is a large desk or meal - planning centre.

LEFT IN CADILLAC

PHOENIX, Ariz. (AP) — A woman was stopped by police Monday while carrying an armful of Christmas wrappings and carving knives from a store in one of the fancier shopping centres in Phoenix. After a hurried conference she agreed to pay $70.28 for the goods, and police let her go. She drove away in a 1956 Cadillac.

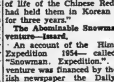

Library Corner
(By O. D.)

Inside Africa. —Gunther.

In this book the author surveys the political and social conditions on the African continent. The author travelled thousands of miles visiting different localities and interviewing people from all walks of life.

21 Stayed.—Easley.

This is the story of twenty-one Americans, youths who turned their backs on family and friends to "accept the challenge and way of life of the Chinese Reds who had held them in Korean camps for three years."

The Abominable Snowman Adventure.—Izzard.

An account of the Himalayan Expedition 1954—called the "Snowman Expedition." This venture was financed by the English newspaper the Daily Mail. The object of the expedition was to discover the mysterious creature whose tracks have been seen by many climbers— the Abominable Snowman.

The Rhine.—Seyd.

A slow journey from the river's point of origin along a course of some 650 miles to the sea. The book is rich with lore and history and odd bits of information. Well illustrated.

Jump For It.—Bowman.

"A collection of true stories of men who owe their lives to a parachute. Interesting and exciting."

From My Experience. — Brownfield.

The author's experiences on his Ohio farm, Malabar.

Rub Away Colds
SUFFERING FROM
VICKS VAPORUB

HERS & HIS
Trousers or shirt, whatever the gender . . .
We get the dirt with treatment that's tender,
With care we clean; with precision we press;
Individual service to each suit or dress.
MODERATE RATES
FREE DELIVERY
CALL
Call WO 8-6407
CITY
CLEANERS & DYERS
160 East Moira St. WO 8-6407
Bill Lynch Props. Ray Johnson

MARTIN SHOE REPAIR
Free Pick-Up & Delivery
55 EVERETT ST. - DIAL WO 8-7277

FIVE ROSES
ENRICHED FLOUR
Canada's Most Respected Name in Baking

AT
Carson Elliott
Make her happier this Christmas with a Jantzen Knitted Suit.

Ayds...first aid for overweight!
Lose weight—safely—easily.
No hunger pangs!
Month's Supply—$3.25
SCHRYVER'S PHARMACY
Dial WO 8-5128 We Deliver

BE SAFE
RE-ELECT
B. SAFE
ALDERMAN

CHRISTMAS SUGGESTIONS
IN SMART GIFT BAGGAGE
LADIES'
"festival" by McBRINE
Very smart taper shape in Cornflower Blue. Very practical too. Strong yet light. Scuff-resistant, washable Vinyl covering. Open stock includes.
PULLMAN CASE 22.50
WEEK-END CASE 17.50
TRAIN CASE 15.95
2 HANGER AEROPACK 22.50
OVERNIGHT CASE 14.95
MEN'S SPORTSMAN By McBRINE
In Sunian and Ginger by McBRINE
Here are matching pieces in lightweight Alligator Slipgrain for men!
TWO-SUITER COMPANION CASE 27.50 18.50
ALL LEATHER GOODS INITIALLED FREE
Leslie's Shoe Store Ltd.
"Better Shoes Properly Fitted Mean Better Value and Extra Comfort"
255 FRONT STREET DIAL WO 8-6251

Wonder-foam your Hair to New Beauty with the NEW
Vaseline Wonder-foam SHAMPOO
Don't just shampoo your hair, "Wonder-foam" it to new beauty
with Vaseline Wonder-foam Shampoo. It makes your hair
• Brighter than ever
• Cleaner than ever
• Easier than ever to set
Foams instantaneously—cleans almost as quickly. A non-drying, one application shampoo for all types of hair.
"Vaseline" is the registered trade mark of the Chesebrough Mfg. Co., Can'd.
39¢ & 69¢
At your favourite toilet goods counter.

Say "Merry Christmas" to the whole family with a new FRIGIDAIRE RANGE
It's AUTOMATIC!
with big range capacity and only 30 inches wide for today's compact kitchens!
FRIGIDAIRE
"Thrifty-30"
Electric Range
Just Look at All these Features!
• Full-width Cooking-Top Lamp
• Full-width Storage Drawer
• New Imperial Cook-Master Oven Control
• Appliance Outlet
• Combination Broiler-Roaster Pan
• Full-width Even-Heat Oven with High-Speed Broiler, waist-high
COME IN TODAY!
ORDER YOUR RANGE for Christmas
For As Little As $2.79 Weekly
OR
USE OUR LAY-AWAY PLAN
W. W. Hawley
Belleville Ltd.
249 FRONT STREET DIAL WO 2-1382

ADVICE To The LOVELORN

By BEATRICE FAIRFAX

ASSERT YOUR RIGHTS
RESTLE AND YOU MAY WIN

Dear Miss Fairfax:
We just married 34 years. I 54 and my husband is 56. ch about a year or two ago, I secure in the knowledge that husband cared for me and ded me. Then he had a seri- nervous breakdown. I was ng, so he had worked hard for many years and has done it without benefit of professional ground or college education. ly problem now is that since ing his new position, he has some quite secretive about his ness life and has also developed a tendency to live a life of his n during the week. He comes out alone in the evening, but es her interested in electronics ve built himself a basement shop to which he retires im- diately after dinner. He does only at bedtime. He gets own recreation and hobbies ut any opportunity to meet many people, and to lunch with his friends, etc. Outside these contacts, he isn't interested social activities.

His never-tells me anything about business affairs, and I ask the simplest question, he says I'm prying." It was only quite by ac- dent that I recently discovered salary now is exactly double that he led me to believe. There no desire to "pry," but it seems only natural for me to be terested in what he is doing, es- cially since I have no activities my own except my homemaking duties and two or three clubs, diversion. I would enjoy a job office in some of these clubs, t haven't done so because I know wouldn't like it.

I guess you'll think I really don't ve much to say, but my life is and emotionally, all this is gol- ng me down and my patience is earing very thin. I don't feel that have a contact with my husband more, and I don't like it and happy and restless. — Mrs. ..

ear Mrs. H.:

With your husband away at work day, and busy with your hobby d evening, you have good reason feel as you do. I can't tell- ough, that you'd get anywhere by making an issue of it. In his present mood, it seems certain t you'd just pile up more fric- n between you that would make e situation even more unhappy than it is already.

So let the problem another ry. Ask him no more questions all, and instead of arguing with him about anything, start building up your own interests. Since he ishes himself in his own, every ening, you have not only a right, t a definite duty to yourself, to ake your own plans. Get busy h some community activities hat will take you out a couple of ghts a week. Invite women friends in another couple of nights follow some hobby or other o- self.

If your husband objects to your increased activity, be calm and casual about it. Make every effort to avoid quarrels. Simply say that you've decided not to tease him any more to share your social life; that you want him to be happy and free to do as he pleases. But add that if you are willing to do all this, you're sure he'll be fair enough to grant you the same privilege, and that you can use the time he can't spend with you to find enjoyment with others.

Carry out this quietly and steadily, and you may be pleasantly surprised at what you're doing, so that your husband sees you as a person of radiant vitality and initiative who can find her own good things, and not as a wife so depen- dent that she sits around brooding about being neglected. Once you have established a pattern like this, it wouldn't be at all surprising if your husband decided of his own ..d that he was missing a lot by being all companionship with you.

BEAUTY

By HELEN JARIESON

SUPERFLUOUS HAIR

The razor is the quickest and easiest way to remove the superfluous hair from the legs.

No one knows certainly exactly what causes superfluous hair but one thing is certain. Practically no woman is entirely free from it, whether on the face or on the body. And another thing is certain: if a woman would be as sweet and as fascinatingly lovely as she should be, she should take immediate steps to remove it. There are various ways in which she can do this . . . some temporary, others permanent.

For hair on the legs and under the arms, shaving is the quickest and easiest method discovered. A good soapy lather, or use shaving cream or soap, so that the razor slips smoothly over your skin. If you shave in the direction in which the hair grows, you are less likely to irritate the skin, but you can, if you wish, shave in the opposite direction if you are very careful . . . and you'll do a cleaner job. If you should nick yourself in the process, be sure to use a styptic pencil immediately to stop the bleeding. And remember, never try to remove hair if your skin is sunburned, or otherwise irritated, and never, never if there is a break in the skin.

Depilatories are also good for removing hair from legs and under arms, but should never be used on the face and, in using them, it is important to follow directions since the different brands work in different ways.

Where hair on the face is concerned, unless the growth is extremely heavy, it is better to bleach it than to try to remove it. The same bleaches which are used on the hair of the head are usually satisfactory, but you may have to repeat the bleaching process a couple of times before satisfactory results are achieved. After bleaching, apply cold cream or a creamy lotion and leave on for about ten minutes to prevent irritation of the skin.

If facial hair growth is heavy, electrolysis is your best bet. Electrolysis removes the hair permanently since a fine needle, carrying a tiny charge of electricity, is inserted into the hair follicle, right down in the root. This completely decomposes it so that it can never grow again. The process takes time, however, since every hair has to be treated separately, but if a dark growth of hair on the face depresses you and makes you feel unfeminine, it's well worth the time and money spent. Be sure, however, that the operator is an expert, one well recommended by a dermatologist.

Pensioner's Wife's Budget Chicken Soup

By Mary Moore

My files and my desk and my head are packed with Christmas food and entertaining ideas but the latest interest is in budget meals . . . husband and I live on a small pension and my share for housekeeping is $35 per month . . . out of it I pay $3 for Hydro; $1.50 for newspaper, remainder covers food for two, clothes for myself and replacements such as light bulbs, towels, etc. . . . meat bill includes cheaper meats, hamburg, stew meat, liver and kidney but I manage wonderfully . . . since I discovered chicken neck and backs. Ho Ho for 25c . . . here is how I make 4 or 5 appetizing meals: Wash well and put necks and backs on to cook in water to cover with 1 teaspoon salt. Simmer until meat falls from bones . . . remove all meat and bones from liquor.' . . . it takes patience to get meat from bones but I get a plat size bowlful of meat . . . from stock I make a thick vegetable soup with plenty of barley and all kinds of vegetables in it . . . main course with dessert for one meal. Low left over for two more lunches with a sandwich. The meat I use part as chicken-a-la-king with chips and cole slaw, then there is enough for sandwiches for two days. To vary this I make a chicken loaf with 2 or 3 teaspoons of stock and 1 envelope of gelatine added. Believe me Mary, this has helped to break the monotony of our meals, but it takes a lot of time, which I have plenty of as my pensioners like us haven't found this way of stretching a very slim budget. I wish you could let them know of this. Many thanks for your friendly column which I look at first. — Pensioner's Wife.

Mrs.: that's a great letter! and help to us all. I'd like to re- christen her "Stretcher" and give her all of our thanks.

DUTCH CHICKEN SOUP

Buy four chicken backs (about two to a lb. for 15c), and put to cook in 1 quart cold water and simmer three hours or until meat falls from bones. Let cool in stock and when cold skim off fat if desired. Tip into large sieve and with great care pick out all bones. Return meat to stock and add: 1 28 oz. tin tomatoes, 1 small onion or 1-4 large Spanish onion, chopped finely (1-3 to 1 cup finely chopped onion celery may be added if desired), 1 teaspoon monosodium glutamate, 1 1-2 to 2 teaspoon salt, 1-4 teaspoon pepper, 1-3 cup rice and simmer until all additions are tender. Supper for 10.

May I add quickly "A Happy Birthday" to Marianne?

ARMS FOR TWINS

MONTREAL (CP)—The Multiple Sclerosis Society of Canada Sunday issued a call for 40 sets of identical twins, with one member of each set suffering from the disease, to aid in its research program. Officials said that in the case of identical twins, nature provides a ready-made laboratory experiment in determining the relative importance of possible environmental and genetic factors.

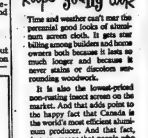

Screen Star keeps "young" look

Tone and weather can't rear the perennial good looks of Hollywood's screen cloth. It gets star billing among builders and home owners both because it lasts so much longer and because it never stains or discolors surrounding woodwork.

It is also the lowest-priced non-rusting insect screen on the market. And that adds point to the happy fact that Canada is the world's most efficient aluminum producer. And that fact, in turn, means that people who make aluminum screen and window frames, or moulding and hardware for Canada's active building industry can do so at prices that save a lot of people a lot of money.

ALUMINUM COMPANY OF CANADA, LTD. (ALCAN)

BE SAFE
RE-ELECT
B. SAFE
ALDERMAN

SAVE YOUR MONEY
FOR
Albert's Style Shoppe's
BIG
SELL-OUT SALE
STARTING
THURSDAY MORNING
8.30 A.M.
Store Closed Today And Wednesday

SCHOLARSHIPS FOR SALE

Promising students unable to qualify for scholarships are sometimes forced to forego their higher education through lack of funds. A Sun Life College Policy will provide a guaranteed "scholarship" to take your son through college. Essential to son's future — call me today.

SUN LIFE ASSURANCE COMPANY OF CANADA

Representative
JAMES A. BARNETT
WO 3-4822

ELEGANT OVERCOAT

By VERA WINSTON

The fur-collared, black broadcloth overcoat, so popular with well set-up Victorian gentlemen, is back again but in a fresher, prettier incarnation. Here it is a slim black broadcloth affair, properly waist-breasted, with cute low placed buttons and a shawl collar of mink. Tabbed, buttoned sleeves and slanting pockets. A simply splendid coat for smart town wear, distinguished, elegant.

GOOD MANNERS

By MRS. BEECKMAN

SHOULD SHE SEND CHRISTMAS CARDS THIS YEAR?

Dear Mrs. Beeckman:

In January of this year my husband passed away. Today I was talking with a friend of mine about my sending Christmas cards this year. I feel it isn't proper for me to send Christmas cards this year. Is she right? — M.

No. It is entirely proper for you to send Christmas cards this year if you wish to . . . but it is of course not at all necessary for you to send cards. How do you yourself feel about this? Would you like to send cards to relatives and intimate friends this year, to greet them with a message of devotion and a wish for their happiness at Christmas time and for the New Year? Surely this is a proper gesture for you to make to your relatives and dear friends, and shows the wedding invitation, the parents should know that the child is not invited. But if you think that there may perhaps be a doubt about this, you should in some way (verbally cards, perhaps, or 'once conservatively designed, or perhaps one with only "Greetings" or "Christmas Greetings" on the cover) and write your own brief, devoted message on the inside pages. Perhaps: "I do want you to know that I am thinking of you with devotion, and with the hope that your Christmas and New Year will be happy."

OFTEN A PROBLEM . . . NOT INVITING CHILDREN TO WEDDING

Dear Mrs. Beeckman:

We are perplexed about inviting, or rather not inviting, children to our daughter's wedding. We don't want to have any more children at the wedding than is absolutely necessary, for already our list of guests is too lengthy, and we must cut it down. Should we invite the young children who are cousins, or may we invite only the older cousins? — Reader

You and your daughter must make your own plans about this, according to your convenience. The question of inviting children is frequently a problem. The idea is, of course, that if the child's name is not included with the parents' names on the inside envelope of or by telephone or by note), and as graciously as possible, inform the parents that you are sorry but it is not convenient to invite children to the wedding. Since apparently convience demands it, you may invite older cousins, but need not invite younger cousins.

LIPSON'S HALF DAY SPECIALS

CHILDREN'S SLIPPERS
Cozy, warm full slippers for kiddies . . . in sizes 4 to 2. Clearing lines that offer big savings! In red or blue . . . Some with pom-pom on front, others neatly domed in side. All with soft, padded soles. Half Day Special, pair 88c

BOYS' COAT SETS
All wool coat sets in smart 2 piece style . . . an attractive Hound's Tooth pattern. Blue or beige tone . . . set of quilted lined coat . . . lined leggins and separate cap. Sizes 3 and 4 only. Regularly $15.95 . . . Half Day Special, set 9.99

SALE! TOWEL SETS
A big pre-Christmas sale of Towel Sets regularly priced at $2.95 each! Soft, spongy towels and matching face cloth . . . set consists of bath towel . . . hand towel and face cloth, in many colors and patterns . . . each set attractively gift boxed. Look in the savings . . . Wednesday Morning ..... 2 sets 5.00

GIRLS' SKI JACKETS
Trim looking ski-jackets of sturdy, nylon blend gabardine . . . in brown with gold trim or navy blue with white. Quilted lined, of course . . . with full length zipper . . . and two zipper pockets . . . neatly shirred at waist. Special purchase . . . in sizes 10 to 14 years. Half Day Special, each only 9.95

PYJAMA FLANNELETTE
Famous Tex-made Canadian product, softly napped, firmly woven . . . and patterned in small, allover designs. The very thing for making warm, pyjamas and nighties. Full yard wide . . . and regularly priced to 69c a yard! Save on . . . Wednesday Morning ..... 2 yards 1.00

KIDDIES' SKI PANTS
Clearing lines in sizes 4 and 5 only. Sturdy hard-wearing cotton gabardines . . . warmly lined, with knitted ankle cuff . . . and complete with shoulder straps. A rousing value, Wednesday Morning, pair 2.59

KIDDIES' SKI SUITS
Here's real value in a sturdy, gabardine ski suit for kiddies 4 to 6x years. Three-piece set of zippered jacket . . . quilted lined . . . lined slack style pants . . . and separate cap. Shirred at waist with half belt in front. Fine fabric colors in Jacket. Navy blue only. Reg. $10.95 value. Big savings Wednesday Morning, set 5.99

Lipson's STORES LIMITED

Mother's Helper

IT ISN'T so much the finished product as it is the "project" involved in making it that pleases most children. Tom-tems, for example, are easy to buy—but for your son. It's fun to make his own and of a smooth-edged tin can cylinder plus a couple of pieces of old inner tube.

Copyright 1955 B.C. Parent Teacher Ass.

TRI-ETTE BEAUTY SALON
267½ FRONT ST.
Formerly Martha's Beauty Salon

Announce their Opening

Opening Specials!
CONTINUE FOR ANOTHER 10 DAYS
BEAUTIFUL COLD WAVE
HAIR SHAPING
STYLED COMPLETE
REGULAR 12.50 ..... $6.50
BY OUR EXPERIENCED BEAUTICIANS
WE SPECIALIZE IN MANICURING
DIAL WO 2-1182

If you're modern... it's for you!
GRUEN
the newest look in time

Here they are — tomorrow's watches today. A new concept in watch design, with lines as clean and unadorned as our streamlined car. And in addition to The Newest Look in Time, you receive the master-crafted precision that has always made GRUEN the proudest name in time.

Autocrat SUPPER PLEX. 17 jewel automatic, shock-resistant, self-winding movement. Choice of two styles, one with matching expansion bracelet. $67.50

Verithin CELEST PLEX. 17 jewel movement, white or yellow case with matching expansion bracelet. $89.50

EASY BUDGET TERMS
See our large selection of fine GRUEN watches!

Ed. Logan JEWELLER
21 BRIDGE STREET E. DIAL WO 8-8830
"The Store of Quality and Dependability"

Donations to Community Chest

Miss Ella M. Rowland	5.00	C. R. Belnap	1.00
Miss Darrell Cavers	6.00	Edward A. Stuart	1.00
Mrs. J. Bovay	.25	Mrs. Barbara Bowman	1.00
Mrs. Irene Drumm	1.00	Capt. Marks	1.00
Mrs. K. G. M. Ross	1.00	C. Irene Reid	1.00
E. M. Shier	2.00	Mrs. A. Terwilliger	1.00
W. B. May	2.00	Frank Brumell	1.00
W. J. Neal	2.00	Mrs. E. Haragar	2.00
Bayview No. 20 Sr. Pupils	4.00	Mrs. Getra Baker	2.00
F. K. Tom	5.00	J. A. Watson	2.00
Miss Loreen May	5.00	H. Dudgeon	1.00
George Watkins	2.00	Maher Shoe Stores	10.00
K. Edgecombe	1.00	F. Rushlow	.25
Mrs. Wm. Hopping	1.00	Mrs. F. Lewis	.25
Leroy McBrien	2.00	A. Bournette	.25
C. A. Smith	2.00	Mrs. R. Goyer	.50
Mrs. H. Fox	2.00	J. R. Duesberry	.50
Harry R. Moorman	5.00	Mary Gilbert	.50
Miss Dorothy Moorman	5.00	Mrs. M. Calberry	.50
J. C. Allen	5.00	Mrs. I. Marsele	.50
Mrs. F. V. Henderson	10.00	Mrs. C. Rushlow	1.00
Roy Shetler	10.00	Mrs. C. Barriage	.25
Mrs. N. Pinder	1.00	L. Rushlow	.25
S. Vechler	1.00	Mrs. R. Armstrong	.25
R. S. Kirkconnell	5.00	Mrs. W. Rushlow	.25
Anonymous	5.00	Mrs. H. Henn	.25
Mr. Goulet	1.00	Charles Smith	2.00
Mrs. J. Fraser	1.00	W. K. Gibson	5.00
Stewart Hill	5.00	R. Jamieson	.25
Mrs. H. E. Thompson	5.00	H. Ryan	1.00
E. A. P. Wilkie	5.00	A. P. Luscombe	1.00
J. P. Millard	1.00	G. Duesberry	1.00
Miss C. M. Watson	1.00	W. Caughey	1.00
Mrs. M. Rouse	1.00	Mrs. Albert Johnstone	2.00
A.A. McLaughlin	1.00	E. J. Harris	2.00
Mrs. A. Wrightmeyer	1.00	J. Knott	.25
		J. Rossid	.25

C. M. Smith	.45	Frank Goyer	.50
K. Rosebush	.50	Mrs. Carterino	.50
H. Woodcock	.50	W. Meens	.50
W. F. Goyer	.50	J. Rogers	.50
Vern Goyer	.50	Mrs. I. Van Norman	1.00
		Mrs. H. Yanover	1.00
		E. A. Mouck	1.00

Wm. Peoples	1.00	M. Brandt	.50
Mrs. E. Johnson	1.00	K. Pescote	.50
J. Comey	1.00	Wm. Cornell	.50
Iva Lambert	1.00	Mrs. J. McKenna	.70
Swift Canadian Co. Ltd.	25.00		
R. Boyle	.25		
D. Rosebush	.25		

Ethel Bawden	1.00	Acme Plumbing & Heating	10.00
Kay McBrien	1.00	The Nut House	5.00
M. J. Callaghan	1.00	Hatfield & Detlor	3.00
Doug's Hobby Shop	1.00	Green Manor Guest House	5.00

For ALDERMAN
VOTE
LES DIGBY
He will do a job for you on City Council

Re-Elect
WILLIAM ARGUE
for
Alderman

RE-ELECT
Claude D. TICE
For ALDERMAN
1956-1957

TICE stands for . . .

1. Five-year plan for Road Building on Permanent Basis.
2. No increase in Tax Rate unless work contemplated would infinitely better the greatest number of citizens.
3. More sustained effort to secure industrial expansion to lighten the tax load.
4. Legislation of the greatest good for the greatest number and without discrimination of any kind.
5. More recreational facilities for youth in effort to combat juvenile delinquency and more interest taken in providing pursuit of hobbies by our adult groups. This can be done by concerted efforts of all citizens.
6. More progress for theatrical and cultural groups.
7. More effort being spent on beautification of our city through opening of green belts and the parks we now have made more enticing.
8. More houses in the low-rental bracket.
9. More Plans for Planning.

Tice's name is last on ballot. Reverse your usual procedure in marking ballot. For a change start at bottom and mark up.

TICE | X

Your Support Will Be Sincerely Appreciated

VOTE As You Like - - BUT VOTE on MONDAY

THREE NO's

DO YOU AGREE WITH THESE SUGGESTIONS FOR BELLEVILLE?

	My Answer
NO. 1—8 Aldermen can manage our affairs better than 14.	No
NO. 2—2 Engineering Departments can manage our affairs better than 1.	No
NO. 3—CUSTOMERS should build a River Parking Lot and also pay to use it.	No

This is the first of a series of
'A TAXPAYER'S VIEWS

Regarding 3 Questions being now submitted to the voters to decide.

To those members of the present Council seeking re-election I will gladly provide reasonable space in this paper for their comments supporting the issues they have created. The Council presented certain questions to the public for approval. The public should be made aware of the facts and arguments that influence the Council to suggest these problems.

On Election Day, it is up to the voters to decide.

Today it is up to at least those Council members who as a majority brought forward these issues, to substantiate their position.

THE FIRST NO!

There is no doubt that an individual or a few individuals can reach an important decision with less debate than a large lumber, but is it necessarily the correct decision and is not debate to the best interests of all, particularly the Public!

During this last year, due to so much bitter dissent in Council, insufficient time was given to round table, unbiased discussion of the problems incident to a growing community.

BELLEVILLE will prosper or decline by the character, interests and energies of its people regardless of its Councillors, but a Council made up of sincere citizens, offering their services at best they are fitted, can help immeasurably in the supplying to the large body of fellow citizens a city atmosphere conducive to its well ordererred growth.

No one man is expected to know it all and it is a mistake for any one to purport to be a superman. Therefore, particularly in a small community such as we are, there surely is safety in numbers. More of a cross section of society is represented and the working man along with the business man has an opportunity to express his thoughts backed up with his particular experience and knowledge.

With a large number of Councillors to choose from, committees can be set up to study and report on the various problems arising in Public Works, Health, Finance, Parks, Planning, Fire and Police Protection, Traffic, and so on, but with a few members in Council each member would be obliged to take on an overload of work with the result that no particular problem would receive its due study.

Some are suggesting that a position be created whereby one man is paid a large salary to do all the study and work required to report on each department and that a small council then would merely have to decide on the adoption or rejection of the recommendations from the salaried employee.

The high salaried employee—having no direct responsibility and rightly so, for he cannot be expected to be, a qualified engineer, to have superior knowledge re medical health, to be a financial wizard, to be a planning expert, to know how to dictate policy re Police and Fire Protection —reports only to Council and Council makes the decisions. The Council being few in number are unable to make sufficient personal study and perhaps through their lack of knowledge and training are incapable of making correct and firm decisions.

We are inevitably faced with the problem—stated this way:

1. City Manager Control—i.e. with authority to govern.

2. Control by the People through a Council.

From the foregoing very brief summary of the case, to me at least, it is apparent that for our community, authority for governing must remain with the peoples' representatives, and that a GOODLY NUMBER OF REPRESENTATIVES BE MAINTAINED so as to allow for more intensive study of all the varied duties of governing.

NOTE: To the thinking public it might be relevant here to point out two facts:

This year applications were invited by the Council for a City Engineer — Replies received— NONE.

Applications were invited by the Council for City Manager—Replies received—SIXTY.

Pages could be written about the significance of these facts, but in direct relation to our problems one thing stands out. Few profess to be experts in any one field, but many purport to know all about all things.

The expert is hired to do things faultlessly and an impostor is quickly disclosed. A job as handyman of all trades but master of none, with no responsibility for decision or the actual carrying out of work, particularly at a salary greater than the competent worker's, appeals to many.

The paid servants of our municipality carry the burden. They are the heart of our organization.

A foundation must be laid for a good civic service attractive to loyal competent employees. Each man competent and trained to be an expert in his own field with always the apprentice or assistant being trained to take over senior responsibilities when the time comes.

It is vital to foster the idea that this city requires a superman to manage it or a few councillors highly expert in arriving at correct decisions. One would be just as difficult to find as the other. But if we are sincere in our intentions to build up a good strong healthy administration to conduct our affairs, let us keep parallels out.

J. T. RANSOM
ENGINEER AND SURVEYOR

Re-Elect
MAYOR
JACK
BOTH

Nov. 28, 1955

CITIZENS OF BELLEVILLE

DEAR FRIENDS,

It has been my privilege for the past two years to be your mayor. I have been most grateful to have had the honor, and, I have endeavored to carry out the duties of the office without favor for any class, professional group, or other groups, but have proceeded with a policy of sound business administration for the general welfare of all citizens, and to protect our mutual investments.

This policy has been my ambition for the purpose of keeping our city solvent, and check our ever increasing tax rate, knowing as a business man the increasing cost of our services and the necessity for careful administration. This program, I believe, has been very apparent in my two years as your mayor.

I again offer my services as your mayor for 1956, and, like any other servant or officer in public life, it is impossible to please all concerned when you proceed with straight business administration.

Our city like many other municipalities has been faced with increased expenditures since the re-establishment after the last war, expansion of services, such as schools, development of new sub-divisions, roads, which have been necessary to provide under very heavy expenditures. These items have contributed to our increased tax rate. It shall be my policy to endeavor to give matured consideration to expenditures of our tax dollar, without favor to any faction, class or group of our citizens, but rather for the general welfare and benefit of all concerned. This policy probably will cause some debate or more commonly called bickering as has been recently noted in press reports.

Ladies and Gentlemen, the City of Belleville today has an assessed value of approximately $20,000,000 which represents large and small tax payers investments, and, with the knowledge of the efforts that must be put forward by all, to achieve the path of progress, I can safely say that this type of citizen has and shall always continue to be the greatest asset to any municipality or community.

It shall be my privilege, to discuss more fully, the civic problems, over the air and in the press in a series of broadcasts this week, when I shall deal more specifically with our many problems facing you and me as property owners and citizens of Belleville.

Remember friends and fellow citizens, permanent progress if maintained, requires application of matured judgment affecting our financial problems, and, I hope in the future presentations to be placed before you, this feature shall receive your most careful attention.

Consider well who your administrators and guardians of your invested values shall be for the year 1956.

Your Vote And Influence Respectfully Solicited

— Thank You —

MAYOR JACK BOTH

COMMITTEE ROOMS — 223 FRONT ST.
(Formerly Bill Cook's)
PHONES:
WO 2-3473 — WO 2-3477
WO 2-4877 — WO 8-7701

V-o-t-e
FRANK HUSON
for
ALDERMAN

F. E. HUSON

IF ELECTED TO COUNCIL I PROMISE THAT I WILL ATTEMPT TO PUT A STOP TO THE RIDICULOUS SPENDING OF TAXES.

IN THE FAST YEAR YOUR PRESENT CITY COUNCIL HAS THROWN YOUR TAXES AWAY FOOLISHLY, AND WILL CONTINUE TO DO SO, IF YOU THE PUBLIC CONTINUE YEARLY TO ELECT COUNCIL. MEMBERS BECAUSE THEY ARE POPULAR, rather than citizens with Belleville's interest at heart or sufficient business experience to run your city as they should run a business. Listed here are a few of the unwarranted expenditures made or contemplated by the council members, you the public elected, to carry on your city business, in the past two elections.

WOULD YOU SAY THESE EXPENDITURES WERE SOUND THINKING:

- $5000 of your taxes were spent on a law suit, after the city solicitor advised your council that they could not win a law suit against McFarland construction, but still council went ahead.
- $6000.00 of your taxes were given as a loan to last year's hockey team, when council knew that the team had no possible means of paying this money back.
- $2000.00 of your taxes were spent on painting windows in the city hall.
- $7500.00 of your taxes were spent on aluminum windows for the city hall to replace the windows not yet dry from the paint job.
- $25000. of your taxes were spent to support the Albert College on their drive for funds, over the next five years, yet your present council could not see fit to give our own library a grant of six thousand for more books for our children as they claimed they could not spend in next year's budget.
- $115,000.00 is now wanted by council to erect a parking lot downtown when the council know, or should have made it a point to know that a shopping area is to be erected in the east of the city next year.

I think as you should that these expenditures are out of place and indicate nothing less than poor business sense and a lack of Belleville's interest by our city council.

I promise that if I am elected to your city council this year, that as long as I am able to argue down this type of spending I will do so, or let you the citizens know why I have not been successful.

Belleville is my adopted home, and it is near time we, the citizens of Belleville, decide to stop our council from making a laughing stock of Belleville in the Quinte area.

F. E. HUSON

ELECT F. E. HUSON
FOR ALDERMAN
Phone WO 2-4581 - WO 2-4582 - WO 2-0229

Russian H-Bomb Radioactivity Covers Big Area

PARIS (Reuters) — Japan and most countries of northern Europe have reported increases in the amount of radioactivity in the atmosphere following an announcement Saturday that Russia had exploded a hydrogen bomb.

Seven times as much radioactive dust as usual was reported in Paris, and reports from Japan described the radioactivity as "the hottest ever." Nikita Khrushchev, Soviet Communist party chief, has said the explosion was "the most powerful yet staged."

Reports provided this roundup from countries where test results were announced:

France—An official of the Paris municipal health laboratory said a sudden increase in the amount of radioactive dust in the atmosphere had been noticed on Saturday morning. It was seven times as much as normal, he said.

West Germany — Prof. Otto Hazel, director of the second physical institute of Heidelberg University, said about four days ago the level of atmospheric radioactivity was three per cent above normal.

Sweden — The state research laboratories said at Stockholm Monday that a 60-per-cent increase in radioactive dust had been observed over Sweden following the Soviet explosion.

Japan—Japanese scientists are still recording high radio-activity counts in rain and dust over Japan, and said the dust is the "hottest ever." It was diagnosed as from a thermonuclear (hydrogen) explosion, probably the Soviet test, and one theory was that the test in Siberia had involved more than one bomb.

CHOOSE LANGER

MILWAUKEE (AP) — Senator William Langer (Rep. N.D.) was chosen Sunday as the candidate of a new political party—the Pioneer party—for president of the United States.

Two Construction Officials Held On $5,000 Bail

TORONTO (CP) — Two construction company officials arrested Monday on charges of attempting municipal corruption in suburban Scarborough township were released on $5,000 property bail. They were remanded until Dec. 19.

A warrant was issued for the arrest of a third man.

The arrested men, Milton Wineberg and Jack Weinbaum of Gramarcy Construction Company, allegedly attempted to bribe four officials of Scarborough township with $500 cheques last summer.

Charges were laid on Attorney General A. Kelso Roberts' orders after a judicial inquiry into township affairs. The accused claimed the cheques were intended not as bribes but as payment for the construction company's share of a pumping station. The cheques were returned.

A warrant for the arrest of Peter Heska, a real-estate salesman, was issued when he did not appear at city hall for arrest as ordered.

Heska testified during the inquiry he had delivered one of the cheques. Conviction carries a maximum two-year sentence with no alternative of fine.

WILL ATTAIN GOAL

TORONTO (CP)—The 1955 Canadian Cancer Society campaign for funds will have reached its $1,955,000 objective by the end of the year, society officials said Monday.

Russia, Britain Are Assailed By Israeli Premier

JERUSALEM (CP) — Israeli Premier David Ben-Gurion today accused Britain and Russia of pursuing policies "liable to bring about the destruction of the state of Israel."

He claimed in Parliament that arms supplied to Egypt by Britain and Russia "will be used only against Israel," and said Egypt's goal is "the annihilation of Israel."

"Both Britain and the Soviet Union are aware of (prime minister) Nasser's political aims," he said

Ben Gurion, premier and defence minister, added: "Anyone who tries to justify arms supply to Egypt by any nation whatsoever is the servant of a foreign power hostile to Israel."

In a dispatch from Cairo, where British diplomatic representatives have been conducting talks with Arab leaders, the New York Times says a negotiated settlement of the Arab-Israeli dispute "has become a tangible possibility for the first time since the 1948 Palestine war."

The Times dispatch says the talks in Cairo have reached a stage where Egypt, and probably Lebanon and Iraq, "are considering negotiations without demanding a prior condition." The condition had been that Israel implement the United Nations resolutions on partition and the right of Palestine Arab refugees to choose either repatriation to their former homes now in Israel territory or compensation.

SOLDIERS ARRIVE

QUEBEC (CP)—A group of 163 officers and men and their dependents, the second to last consignment due to arrive in Quebec from Germany, landed Monday aboard the liner Scythia. There were 30 officers, 128 men, 106 wives and 177 children. The largest number came from the Royal Artillery at the Royal Canadian Regiment at London, Ont.

CAST A VOTE FOR BELLEVILLE . . .

Re-Elect

Alderman BEN SAFE

MONDAY, DECEMBER 5th.

VOTE

DON THOMAS

Utilities Commissioner

- 6 Year's Experience as Alderman at City Hall.
- 4 Years as Chairman Public Works.

RE-ELECT

DOUG MOXAM

AS YOUR ALDERMAN

FOR '56-'57

YOUR SUPPORT WILL BE APPRECIATED

For Cars Phone WO 8-6380

MAYOR JACK BOTH'S

Committee Rooms

223 FRONT ST.

(Quarters Formerly Occupied by Cook's Cigar Store)

PHONE NUMBERS

WO 2-3473 — WO 2-3474

WO 2-4877 — WO 8-7701

For Alderman

V-O-T-E

DR. JOHN S. STOCK

KEEP YOUR LOW RATES . . .

RE-ELECT

John Weese

Utilities Commissioner

For continued sound and experienced business administration of your Public Utilities.

THANK YOU!

ROBERT TEMPLE

For Progress, Experience . . .

WITH YOUR INTERESTS AT HEART

Vote TEMPLE

FOR ALDERMAN

ON

MONDAY, DEC. 5th

ALDERMAN 1952-1953 and 1954

MEMBER RECREATION COMMITTEE 1955

FOR TRANSPORTATION TO THE POLLS TELEPHONE

WO 8-6455—WO 8-6456—WO 8-6812

It's Time For A Change At The City Hall!

LET'S GET THINGS DONE WITH

JANE FORRESTER

AS

MAYOR

You are aware that growing cities have growing problems. Belleville is no exception.

The solutions of the problems arising from increasing need of more services and more money in finance these services can only come from enlightened and vigorous leadership.

As an alderman last year I was particularly disappointed in the lack of leadership shown by our present mayor.

The present mayor's record in regard to planning is not a good one. In the city itself he has failed to appreciate the problems of street maintenance.

You are all well aware that the mayor's insistence on not paying a legitimate bill for surface treatment of our streets cost Belleville taxpayers thousands of dollars extra in court action which went against the city. The mayor was advised by the city solicitor that the city could not win an action against the contractor and advised payment of the bill.

It is a matter of record that the court subsequently heard expert witnesses testify that the surface treatment involved in the suit complied with the specifications for the job. The court subsequently ruled, as the mayor had every warning to expect, that the bill was true. The contractor was awarded full payment of his unpaid contract and the city was obligated to pay the legal fees and the court costs.

In this instance the present mayor's leadership was a type of dictatorship that proved expensive to the city's taxpayers.

Economy in government means more than just election promises of lower taxes. It means economy in action . . . and not court action.

Residents of Bayview Heights are aware that the present mayor blocked for almost a year, surface treatment of their streets. Street oiling valued at $25,000 was approved by council as deemed necessary for proper maintenance of city roads. The present mayor blocked the spending of an approved expense.

It is false economy to think that a city is saving money by letting its streets deteriorate.

On May 24th, 1955, the mayor was defeated in council by a vote of 11-1 on the issue of surface treating streets. He still continued to oppose street oiling.

This is not leadership. This is expensive folly.

On Nov. 18th, of this year, at a meeting of the planning and housing committee to consider re-zoning certain areas along Canniffon Road and the west side of South Front St., representatives of the Ontario Department of Planning and Development asked if the changes had been approved by the Belleville and Suburban Planning Board.

The present mayor did not agree that the matter should go to the Suburban Planning Board. Mr. K. Hidaka, of the Ontario Board, explained to the mayor that the procedure was laid down in the Planning Act.

Reeve Cecil Krichoson of Thurlow Township said he was sorry that the present mayor takes such an unfavorable attitude towards the planning board.

I proposed hiring professional services for local planning boards and was told that if such boards could afford their services, part-time professional planners could achieve much in giving good direction to planning boards.

The present mayor, by one technicality after another, this year, blocked the granting of Belleville's share of $1,956 to the Belleville and Suburban Planning Board. Co-operation built up between the city and townships for many years was virtually destroyed by this attitude of non-support for planning.

This is not the type of leadership that will solve the problems Belleville must meet together with our neighbors in Thurlow and Sidney Townships.

I fully intend to support a vigorous program of planning —a program that will encourage and foster the enthusiasm of members of council in their efforts to do a good job for the citizens of this city and which will restore, I hope, some measure of the spirit of good will and mutual understanding which has been virtually destroyed.

Planning to meet the challenges ahead is economy. It saves money in the long run. I feel Belleville gets full value for its money by spending seven cents per capita on planning. This is spending tax money effectively, with judgment and with imagination.

The present mayor, you may recall, attacked the board of governors of your hospital last winter. It was subsequently proven in an open letter from the hospital board that the mayor's charges were groundless. Furthermore it was shown that the mayor, while supposedly a member of the board, up to that time had attended only one meeting of the 18 held by the board since he became a member of it.

This is not leadership.

Again, council last winter approved an increase in the membership of the hospital's board of governors to include a representative of the Woman's Hospital Auxiliary. The mayor opposed this representation even though out-voted by council. He even went so far as to appear before an Ontario government legislative committee to speak against an approved motion.

This is not leadership.

I am prepared to co-operate with planning agencies. I intend to keep the citizens informed about their business by holding regular office hours in the city hall for two hours a day, four days a week. I intend to keep citizens up to date on what council is doing about their business by reporting in person to you each month, via the newspaper and the radio.

I intend to work with, and not against, the rest of the council. I intend to practise economy by planning future savings and by supporting necessary maintenance.

In short, I feel that I can offer Belleville voters a type of informed, interested and unbiased leadership which has not been given by the present mayor since he was first elected two years ago.

I ask you to support and to vote for Jane Forrester for mayor on Dec. 5th.

JANE FORRESTER

FORWARD WITH JANE FORRESTER

RAWDON

Hoards W.M.S., W.A. Bazaar Most Successful

RAWDON.—Board's W.A. and W.M.S. held a successful afternoon tea and bazaar at the Seymour East W.I. hall at Menie, on Thursday afternoon, with a large attendance.

The groups invited were Zion Petherick's, and English Line, on the Seymour circuit; Burnbrae, Carmel, Wellman's, Bethel and Mount Pleasant. Other guests were, Mrs. John Morrison, Stirling; Mrs. Jack Bush and Jane of Trent River; and a group from Auldorville, near Ronneah.

Mrs. Frank Sager presided over a short program; Mrs. Clayton Thompson read the Bible lesson and a member of Hoard's W.M.S. offered prayer. Mrs. Will Snarr sang with her daughter as accompanist.

The Zion group contributed a piano duet by Joe Grills, Carmel, and Mrs. Edgar McKeown, Bethel, each read a selection.

GUEST SPEAKER

Mrs. Will Hunie introduced the guest speaker, Mrs. E. Simpson, Auldorville, a native Canadian who is a member of the Indian Homemaker Club, and who has served in several offices of that organization. Mrs. Hume gave a vivid picture of the pioneer days with saddle bag preachers and also gave a brief history of the life of the Rev. Peter Jones, who served the Indian Reserves previous to the year of 1818.

She spoke briefly of other noted missionary ministers. Her address was a stimulus to the current study book of the W.M.S. groups of the United church, entitled "No Vanishing Race".

Mrs. Simpson displayed several articles of Indian handiwork which included hand woven baskets, leather work and baskets fashioned from porcupine quills.

BAZAAR

Following the program, the bazaar was opened and the saleladies disposed of aprons, crocheted articles, novelties; a large array of home-cooking with fruit cakes and angel cakes predominating.

Bouquets of flowers, hand paintings, some of which depicted Hoard's United church, corsages, home-made candy, Christmas cards, wrapping paper and numerous odds and ends; a nice display of eggs, jellies, relishes, red cabbage and other garden produce and mystery parcels.

The Mission Band also had a display of hand-made novelties. All this sold in record time after which a large variety of sandwiches, cookies and tarts with the proverbial cup of tea was served.

The affair was nicely conveneed and was carried out to a successful close.

The W.A. are using their share of the proceeds to augment its building fund as a new church is planned for 1956.

Rochester City That Medicine Built on Plains of Minnesota

By ALTON L. BLAKESLEE

ROCHESTER, Minn. (AP)—The Mayo Clinic stands tall and glistening handsome in the middle of a city that medicine built on the rolling plains of Minnesota.

Nowhere else are there so many doctors (some 900) in proportion to population (35,000). There are so many that in some neighborhoods, children of doctors grow up calling every man "doctor," including the milkman.

To the clinic come 150,000 patients a year—about 500 daily—seeking checkups, diagnosis, medical or surgical treatment for ailing bodies.

For nearly half a century, the clinic has had notable impact upon medicine. It pioneered group practice; its staff contributed many research discoveries and new techniques. Its archives hold medical records of 2,000,000 men, women and children—patients since 1907—a treasure trove of informative medical statistics.

CREATES PROBLEM

Around the clinic have mushroomed 38 hotels, some motels, scores of homes offering rooms for rent, a service industry of restaurants and shops serving needs of patients, relatives and companions.

All this concentration on medicine and allied services has created one major problem. Too many young men, seeking careers in fields not available in Rochester, go elsewhere to make a living. This has created an oversupply of women. Now there are seven women between the ages of 21 and 32 for every eligible male in the same age bracket.

A new civic organization, working under a $200,000 fund subscribed by citizens, is seeking to attract to the city industries primarily employing men.

How—and why—has a medical centre come to so dominate what might otherwise be a farming and light industry city of perhaps 10,000?

The Mayo Clinic is obviously a medical mecca, dispensing high-grade medical care. Sixty per cent of its patients each year are making repeat visits. Some 80 per cent come from within a 500-mile radius, the rest from points over the globe. Doctors elsewhere often send patients for diagnosis of difficult cases, and often come as patients themselves.

DIAGNOSTIC CENTRE

One of its greatest fames is as a diagnostic centre; here any patient will be seen by one or a number of specialists in different fields if his case requires it. It is the birthplace, too, of dozens of new techniques in surgery and medical diagnosis and care; it also draws vitality from being a centre of education and research.

The clinic has never been without critics. Past critics objected to the practice, pioneered here, of putting physicians on salary. Others accused the clinic of indirect advertising. Modern critics, apparently fewer in number, argue that equal care may be obtained by the patient in his own home area, at least in big cities. Some object to certain features of the clinic as "mechanized" medicine.

Clinic spokesmen reply that its method of systematic handling of patients frees physicians' time for more complete devotion to the human patient.

Basically, the Mayo Clinic is a group of 330 staff physicians and surgeons who examine and treat patients, set salaries, hire staff, and govern themselves through an 11-man board, of which only two members are laymen officials of the clinic.

Working with them are 575 Mayo Foundation Fellows — physicians and scientists doing graduate work —and 2,000 non-medical personnel including nurses, clerks, receptionists, librarians, secretaries, interpreters (covering all languages), maintenance staff, dozens of different jobs.

OWNS NO HOSPITALS

The Mayo Clinic does not own any hospitals. But four hospitals provide hospital care under direction of Mayo staff members.

Patients are examined, their troubles diagnosed. Those needing medical or surgical care usually enter one of the Rochester hospitals.

The clinic's business office—not doctors—sets the fees, based on the actual costs and on ability to pay.

The staff physician's income is termed comparable to that of most first-rate men in private practice. Once becoming a member of the medical staff, few physicians leave the clinic.

No one can set any precise date at which it might be said the clinic, as known now, began. The first seed was sown by a doughty, hard-bitten physician, Dr. William Worrall Mayo, who set up a small-town practice in Rochester nearly a century ago.

His sons, Will and Charlie, never considered any other possibility than becoming doctors, and they joined their father in practice. The two young Mayos demonstrated surpassing skill at surgery, and their fame spread.

If there was advertising of the Mayos, it was by word-of-mouth of patients and others. Prominent patients attracted newspaper attention. There is no evidence the Mayos ever tried to "plant" news stories or to advertise.

As their father retired from active practice, the brothers Mayo took in first one, then another physician as partners. By 1905, four of them were seeing 10,000 patients a year.

Surgery was initially the basis of the clinic's fame. When Dr. Charlie developed a technique for removal of the thyroid gland—goitre was a common complaint of the day—2,000 of these operations were performed in a single year in Rochester.

From emphasis on surgery, the clinic developed into supplying medical care as well.

CLAIM CANCER CURE

LONDON (AP) — Moscow radio claimed today that Russian scientists have developed a medicine which cures cancer. The broadcast said it was a "compound prepared from the extracts of a flowering plant found in the Caucasus which treats cancerous growths by disintegrating them without harming healthy tissues of the organism."

EXECUTORS AND TRUSTEES FOR OVER HALF A CENTURY

do you review your will as often as you change your car?

Occasional revision of your will is necessary to adjust it to changed conditions.

THE ROYAL TRUST COMPANY

Ask for our booklet "Some Records on Wills"

66 KING ST. W., TORONTO • EM 3-7341

C. F. HARRINGTON, MANAGER

ALDERMAN BEN SAFE WILL CONTINUE TO ACT IN YOUR BEST INTERESTS AND SOLICITS YOUR SUPPORT AT THE POLLS ON MONDAY, DECEMBER 5th.

VOTE TO RE-ELECT

ALDERMAN BEN SAFE

CLEANING BATHROOM? KITCHEN FLOOR?

Just Reach for

KING O' PINE

Put a little in the water, cleans cleaner, faster; disinfects, deodorizes, leaves clean, fresh fragrance of the pine woods. Never harms your skin.

Manufactured by FRED LEWIS INDUSTRIES LTD.

Belleville, Ont.

"99" WILL BE IN TOMORROW'S PAPER

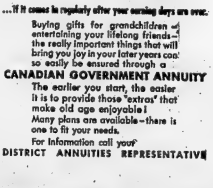

Even a little can mean so much...

...If it comes in regularly after your earning days are over.

Buying gifts for grandchildren or entertaining your lifelong friends—the really important things that will bring you joy in your later years can easily be ensured through a

CANADIAN GOVERNMENT ANNUITY

The earlier you start, the easier it is to provide those "extras" that make old age enjoyable! Many plans are available—there is one to fit your needs.

For information call your DISTRICT ANNUITIES REPRESENTATIVE

or, mail coupon below [POSTAGE FREE] for description booklet

The Minister, Canadian Government Annuities, 5A-1-WB
Department of Labour, Ottawa (Postage Free)
Please send me complete information on Canadian Government Annuities.
My name is
My Date of Birth is
Age when annuity is to start
Telephone No.
I understand that information given will be held strictly confidential.

CANADIAN GOVERNMENT ANNUITIES

NAIRNS FLOOR TILE

You can have sparkling, long wearing floors in every room in your house at a minimum of expense. Nairns Tile are standard gauge, triple press Marboleum, 9"x9" available in 19 beautiful colors — marbelized and jaspe.

14¢ each

EARLE DARRAH

Wallpaper and Paints

56 BRIDGE ST. E. DIAL WO 8-6078

STIRK MINERAL SUPPLEMENT

For Cattle, Horses and Sheep. Government registration No. 3972. Manufactured by

STIRK FARM SUPPLIES

PHONE 11 — THURLOW PLAINFIELD, ONT.

Point Anne

POINT ANNE.—Mr. and Mrs. William Horwood spent the weekend at Beachville, with their son, wife and children, Mr. and Mrs. Lawrence Horwood.

Mr. and Mrs. James Woodcock, of Ajax, spent the recent weekend with Mr. and Mrs. Phil Loft and family.

Mr. and Mrs. Lee Bradshaw, Len and Sierie, spent the weekend in Toronto, and at Oshawa, with Mr. and Mrs. Percy Bent.

Mr. Jack Bent spent a recent Sunday with Mr. and Mrs. L. E. Bradshaw.

Mr. and Mrs. Mel Miles and children of Bancroft, spent a couple of days with Mr. and Mrs. Wesley Reid.

Mr. and Mrs. Reggie Cox and Dorian, spent Sunday afternoon with Mrs. Cox's parents, Mr. and Mrs. Annie Akey at Camnitton.

Mr. and Mrs. Ed. Synder, of Napanee, were Sunday afternoon and tea hour guests of Mr. and Mrs. Donald Akey. Mr. and Mrs. Ronald Ferguson were also tea guests at the same home.

Sorry to report Mrs. Fred Macdonald, Miss Maria Forsyth, and Mrs. Earl Anderson are patients in the Belleville General Hospital. All friends hope to see them home soon feeling better.

Deepest sympathy is extended to the immediate families in the death of a mother and grandmother, Mrs. Charles (Maggie) Bailey, who passed away on Monday in the Belleville Hospital.

On Tuesday evening, in the parish hall, the Ladies' Guild of St. John's Anglican church, Point Anne, held a euchre and social evening. Winners for euchre were, Mrs. Margaret Whitehead, Mrs. Hazel Juby, Mrs. Peter Green Sr., Mr. Frank Macdonald, Mr. James St. John and Mr. Stephen Sheppherd. The winner of the lucky draw a basket of groceries, was Mrs. Annie Burshaw.

Refreshments were served.

YOU ARE NEVER WITHOUT HEAT!

FULLY AUTOMATIC

OIL BURNING

ALSO BURNS

COAL or WOOD

NO ADJUSTMENTS NECESSARY

PLUS

AIR CONDITIONING

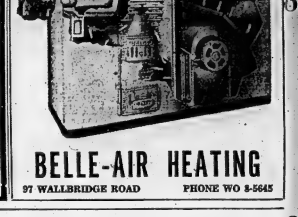

BELLE-AIR HEATING

97 WALLBRIDGE ROAD PHONE WO 8-5645

ONTARIO

Ontario Provincial Police

RECRUITS WANTED

All candidates seeking appointment must be

British subjects; between 21 and 35 years of age.

Not less than 5'9" in height, in stocking feet; not less than 160 pounds and not more than 200 pounds in weight; medically, mentally and physically fit.

Educational qualifications equivalent to two years High School; of good moral character and habits.

Must possess Ontario Chauffeur's or Operator's licence.

Must be willing to serve anywhere in the province.

Apply ONTARIO POLICE COLLEGE 191-95 Sherbourne Street, Toronto, Ontario.

A DREAM COMES TRUE FOR CANADA'S HARD-OF-HEARING...

NOW! A tiny, light, full-powered hearing aid ...only $50 complete!

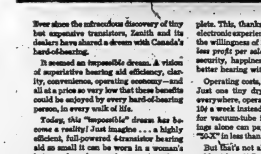

A FINEST-QUALITY, 4-TRANSISTOR ZENITH

Amazingly small, compact, efficient . . . backed by an ironclad guarantee of full satisfaction . . . yet selling for less than one-fourth the price of many comparable brands!

SO SMALL it can hide under a man's necktie

SO LIGHT it can be worn in a woman's hair!

Ever since the miraculous discovery of tiny but expensive transistors, Zenith and its dealers have shared a dream with Canada's hard-of-hearing.

It seemed an impossible dream. A vision of superlative hearing aid efficiency, clarity, convenience, operating economy—and all at a price so very low that these benefits could be enjoyed by every hard-of-hearing person, in every walk of life.

Today, this "impossible" dream has become a reality! Just imagine . . . a highly efficient, full-powered 4-transistor hearing aid so small it can be worn in a woman's hair, as a brooch, or under a man's necktie. Yet it does not sell for $200 or $300, as do many other makes, but for only $50 complete. This, thanks to Zenith's 36 years of electronic experience and "know-how" plus the willingness of Zenith dealers to accept less profit per sale, in order to bring the security, happiness and opportunities of hearing within easy reach of all.

Operating costs, too, are amazingly low. Just one tiny dry-cell battery, available everywhere, operates the "50-X" for about a week instead of $1.00 to $2.00 a week for vacuum-tube instruments. These savings alone can pay the entire cost of the "50-X" in less than a year!

But that's not all! The Zenith "50-X" is sold with a 10-Day Money-Back Guarantee. If you are not completely satisfied . . . if you do not find that it equals or excels the performance of competitive makes selling for $200 or more, simply return it for full refund. And remember, the $50 price includes everything: High-performance air-conduction earphone, cord, stock scrmold, One-Year Warranty and Five-Year Service Plan. These payments, if you wish. Act now! A hearing aid today is a symbol of success and intelligence . . . a victory over false pride!

• • • •

Owing to heavy demand, orders for the Zenith "50-X" may be filled in the sequence received. See your Zenith Dealer now! His name is listed in the classified telephone directory. Or simply send coupon below for free literature and local dealer list.

Your Zenith hearing aid dealer also has four other superb new Zenith transistor models for you to choose from!

Please refer this announcement to a hard-of-hearing friend or relative—it may be the most important news in his life.

MAIL COUPON TODAY!

Zenith Radio Corporation of Canada, Ltd.
Hearing Aid Division, Dept. XX-60
1145 Tecumseh Road, East, Windsor, Ontario

Please mail me free literature on the new Zenith "50-X" and local dealer list.

Name

Address

City Province

ZENITH HEARING AIDS

* By the Makers of World-Famous Zenith TV and Radio Sets

ZENITH HEARING AIDS ARE SOLD AT

HITCHON RADIO

4 BRIDGE STREET EAST DIAL WO 8-6112

Second Section

The Ontario Intelligencer

Chips Sports Theatre | Comics Radio Classified

BELLEVILLE, ONTARIO, TUESDAY, NOVEMBER 29, 1955

RCN HEROISM PRAISED IN RESCUE OF 21 GREEK SEAMEN

Twenty-one Greek seamen were snatched from sure death by RCN helicopter crews as their ship, the Kismet II, was driven by gale ground to pieces at the foot of a 1,000-foot cliff near Cape St. Lawrence, N.S. The ship was pushed into the rocky shore when the steering gear was damaged and she could not make headway into the gale.

Crew of the RCN helicopter which rescued the seamen are: AB Paul Smith, Oshawa; PO Larry Vipond, Hamilton; Lt. Cmdr. Roger Fisk, Panoka, and Lt. Cmdr. Jack Beeman. As the helicopter approached the ship, its rotor blades were within inches of the cliff.

Safe in the sailors' hostel in Sydney, N.S., four of the rescued seamen repeat their praise of the heroism of the helicopter crew. They had thanked the helicopter doctors for their two ship's mascots, a dog and a cat. (Central Press Canadian Photos.)

Tourist Conference Studies How to Keep Dollars Home

OTTAWA (CP) — The federal-provincial tourist conference gets down today to planning how to get a bigger share of the Canadian tourist dollar.

Resources Minister Lesage told the opening session of the 10th tourist conference Monday that the greatest opportunity for expanding the tourist industry lay in getting Canadians to see their own country first.

While foreign tourists spent an estimated $500,000,000 in Canada this year, Mr. Lesage said Canadians spent more than that in foreign countries.

Dan Campbell, director of the Alberta travel bureau, suggested each province should concentrate on special events Alberta had Banff the Calgary Stampede an annual spectacle which attracted thousands of tourists.

D. Leo Dolan, head of the Canadian travel bureau, agreed. He said the Stratford Shakespearean Festival was "an example of what begin next January.

Alan Field, manager of the travel bureau's New York office, reported that Americans will spend an estimated $1,500,000,000 in tourist activities this year. The conference should face the fact that competition for the tourist dollar was becoming sharper, particularly from European and Caribbean area countries.

He suggested more free publicity could be obtained if the provinces would provide an up-to-date monthly list of provincial events that had tourist interest.

J. H. Carswell, manager of the $9,000,000 Canada House building project in New York, said that, subject to agreement on rentals, the National Film Board, the CBC, the department of trade and commerce and other federal agencies, will have office space in the new building when it is completed in May, 1957.

It was planned to make the rotunda a colorful "little bit of Canada" and Canadian transportation companies would be offered space there.

Construction of the building at 54th street and Fifth avenue will

Small Switch in Purchases Would End Britain's Deficit In Trade With Canada--Eden

LONDON (Reuters) — Prime Minister Sir Anthony Eden Monday night declared Britain could wipe out its trade deficit with Canada if "something like eight per cent of the purchases which Canada now makes elsewhere were made here."

Eden added that this was a challenge "which we intend to make in a special effort to meet."

He told a Canada Club dinner that "the Canadian market is one of the most highly competitive in the world, but it is also one of the fairest . . . We want to sell more in Canada, ought and we expect we must."

Eden noted that Canada now enjoys about take same proportion of the British market as before the war, and nearly three-quarters of Canada's exports to Britain are made entirely free from restriction.

But he added: "Unfortunately our exports to Canada have not enjoyed as much success. Our share in your market has fallen from 18 per cent before the war to something like 10 per cent now. "This is a serious matter for us, and it is one, I know, which also concerns our Canadian friends."

In a "special word" to Canada, the prime minister said: "In past years I have often had cause over a long period as foreign secretary to be grateful to your statesmen. . . .

"We have not forgotten at what cost you stood beside us in the darkest days of two world wars, for a long while alone on your continent. We value your wisdom in peace as much as your courage in war."

Eden said the world is troubled and explosive and is in need of sane guidance as never before.

"Our country is always ready to provide this without favor and in words at once reasonable and firm. Canada is bravely shouldering responsibilities which result in world-wide influence. I want all Canadians to know how much we in Britain value their share."

Pearson Told Canada Would Not Have Immunity in Case of War

OTTAWA (CP) — External Affairs Minister Pearson says he was told by Communist Party Secretary Khrushchev that in event of world war, Canada would have no geographical immunity from attack.

Mr. Pearson made the statement Sunday night in a radio broadcast on the CBC's special speakers' series. A transcript was issued Monday by the external affairs department.

The minister, who visited Russia in early October and conferred with Premier Bulganin and Khrushchev, said:

"They (the Russians) are not unaware, I may say, of our strategic location as their neighbors across the pole.

"Mr. Khrushchev, for instance, averred that if there were ever another world war, Canada would have no geographical immunity from attack. He thought that they should make us all more anxious to be on good terms with both our neighbors.

"I replied that we were well aware of our strategical position and also of the fact that we could never feel really secure if either of our two neighbors' were hostile to us—or to each other."

Mr. Pearson said there is a "great gap of ignorance and misunderstanding" which divides the Communist world from the West.

"This ignorance and misunderstanding is not, of course, all on one side. On our side it is colossal; almost pathetic, and certainly dangerous.

"Western—and especially American—political and journalistic judgment on the basis of cabled newspaper stories which give only one side and the harsh side of life in free countries.

"It seems quite impossible to convince Soviet leaders—who seem to base their alleged fear of us on such information—that these stories are distorted and unrepresentative. I told Mr. Khrushchev that he found the truth out of the clash of varying opinion. It didn't make sense to him . . .

"That a group should have the right to express views detested by the vast majority was quite beyond their comprehension . . . as it would be to any Communist leader . . ."

Temperance Men Differ Regarding Bracken Report

TORONTO (CP) — A United Church minister says Manitoba should not implement a royal commission's recommendations in favor of public sale of beer, wine and liquor.

Dr. J. R. Mutchmor, chairman of the board of evangelism and social service of the United Church, told the Canadian Temperance Federation Monday night the consumption of beer, wine and liquor by men and women drinking together is a step in the wrong direction.

Implementation of recommendations made by the Bracken commission in Manitoba would result in about a succession of evils, some of them comparable to social conditions in Ontario, he said.

"The widest open type of drinking recommended would result in more drinking and a marked increase in drunkenness and in the wide-open sale, men and women would get drunk, and worse, together."

COMMENDS REPORT

William Pelorosky, secretary of the Manitoba Temperance Alliance, said he wished "definitely-to commend" the Bracken report.

He described as a challenge to the temperance movement the need to get to know and understand the report.

"Thoughtful people will not be impressed by ranting," Mr. Pelorosky said. "Extremist statements will only make it harder for the temperance cause to receive the fair hearing its case deserves."

Got a Bargain

EDMONTON (CP)—Mrs. Helen Walker got a real bargain during a shopping trip Saturday.

She was unpacking her groceries at home when she found $3,700 in cheques and small bills wrapped "just like a parcel of meat." She returned the money and was given $25.

The money, accidentally put into Mrs. Walker's order, belonged to the store.

Find New Drugs Provide Control Of Senile Folk

By FRANK CAREY

BOSTON (AP)—Use of a new drug combination which might keep many oldsters from going to mental institutions was described today to the American Medical Association.

Two Michigan scientists said in a prepared paper that experiments with the drugs among senile patients in hospitals indicate that control can often be achieved "at a time when the doctors for behavior problems ordinarily require institutional treatment for such people.

Researchers John T. Ferguson and William H. Funderburk of Traverse City State Hospital said their objective was to eliminate "abnormal behavior" — such as destructiveness, soiling of clothing or furniture, or faulty habits of personal appearance — which predominated in some cases regardless of the mental diagnosis.

The drugs used were reserpine, a "tranquilizing" substance, and methylphenidylacetate, which act as a stimulant of the central nervous system.

The idea was to produce "active tranquility" in the patients, the doctors said, declaring that doses of the respective drugs were designed to take care of both "overactivity" and "under-activity."

Describing studies among 215 female mental patients, the doctors said that in the large majority there was "marked improvement in the ability to co-operate and a new interest in their outlook on life and themselves."

For example, the staff beautician-shop operator was "swamped" with work following the drug treatments, and appointments for denial treatments rose sharply.

INVITE GRAHAM

LONDON, Ont. (CP)—The London Council of Churches has invited Billy Graham, world famous evangelist, to conduct a crusade here. It was reported Monday. He has been asked to open his one date, Rev. E. A. Cooper, council secretary said.

Twins Locked Together By Their Chins

LONDON (Reuters)—Twin boys, locked together by their chins, were born prematurely to a 22 year-old woman after one of the rarest births known to the hospital staff, it was revealed Monday.

The hospital spokesman said the first child was delivered feet first. "We were expecting that but when it was delivered as far as the shoulders the head of the second baby, still unborn, prevented further delivery."

The twins separated the twins, and they were born successfully. They are now five days old, are in good condition.

A doctor said the birth was "one in a hundred thousand."

Their mother, Mrs. Ann Showard, is expecting her home a London maternity home and return with the twins to her husband and two other children.

Archdeacon Hepburn Of Ottawa Retires

OTTAWA (CP) — Archdeacon C. G. Hepburn, 67, a clergyman for 41 years and a soldier for almost as many, has decided to retire as archdeacon of All Saints Anglican church here. But he will continue to be rector of the church.

Archdeacon Hepburn announced to his congregation Sunday that he would retire. He was ordained for 35 years at the end of next January.

He won the Military Cross for service on the Somme in 1916 with the Canadian Expeditionary Force in the Second World War, he served in Canada with the Royal Canadian Army in England until they joined the Canadian forces and sent him back to Canada. At home he became principal Protestant chaplain for the army.

DIRECTOR RESIGNS

LONDON, Ont. (CP) — Major W. F. Preston, director of London's civil defence services, has resigned to become chief instructor in the Ontario provincial civil defence organization, it was announced at city council Monday night.

'14-Day Rule' Will Be Debated In Parliament

By ROBERT RICE
Canadian Press Staff Writer

LONDON (CP)—The Commons will debate Wednesday Britain's controversial "14-day rule"—a government edict that forbids radio or television discussion of any topic coming before Parliament within two weeks.

It promises to be a hot session. Both Conservative and Labor parties have told their members they may vote as they please on a government-sponsored motion dealing with the radio ban.

The 14-day directive, merely a "gentlemen's agreement" between party leaders and the British Broadcasting Corporation until the arrival of independent television, bans members from talking on the radio or TV about subjects on the parliamentary order paper. But it also bars private broadcasters in the same way.

NOT ON THE AIR

The effect has been odd. Nothing in the way of comment can be given on radio or television about Wednesday's debate, while newspapers are—and have been—blasting, it for all they are worth. Broadcasters are giving their opinions, not before a microphone, but in the pages of Britain's daily newspapers.

The debate will centre around a government motion asking the Commons to agree that it is in the interest of the public that the motion "to preserve the principle of effective limitation of the discussion of parliamentary debates by broadcasting." It also calls for an investigation to consider "whether any changes are desirable to the present methods of giving effect to this principle."

Prime Minister Eden will probably speak in support of the motion. And Opposition leader Clement Attlee is also expected to come out in favor of the principle of "limitation."

CLAIM PROTECTS PRESTIGE

Supporters of the rule claim it protects the prestige and authority of Parliament, and prevents broadcasting from usurping the time-honored Palace of Westminster as the place of debate and discussion.

They say radio discussion detracts from the interest and importance of parliamentary debates.

"This is nonsense," says Christopher Mayhew, a Labor member of who is also a TV personality. "It is absurd to think that broadcasting can ever rival Parliament as a forum for discussion. Parliament as a political force."

With the free vote, members will have complete liberty of expression—both in the debate and in the division lobbies.

Will Commission Patrol Vessels

OTTAWA (CP)—The navy will commission the first of four bird-class coastal patrol vessels, the HMCS Loon, Wednesday, navy headquarters announced Monday.

The Loon, built by Taylor Boat Works, Toronto, has a displacement of 85 tons, is 92 feet long and has a 17-foot beam. It has two 600 horsepower diesel engines and a top speed of 15 knots. It was built chiefly of wood and aluminum.

The Loon's crew consists of the Loon's clerat are being built at Midland, Orillia and Penetanguishene. They are scheduled to be completed in the spring.

Comedian Berle Won't Do Show

HOLLYWOOD (AP)—Comedian Milton Berle underwent medical today suffering from what his physician described as "extreme physical exhaustion."

Berle, 47, will not appear on his NBC television show tonight. A network spokesman said Jan Murray is flying from New York to take over. Comedian Ben Blue also will appear on the show. Eddie Cantor, who was to have been Berle's guest star today, was stricken with a kidney ailment last week.

Defence Filed

ST. JOHN'S, Nfld. (CP)—Counsel for The Evening Telegram Limited, the three directors and managing editor filed defence Monday in a $150,000 libel suit.

Premier Joseph Smallwood and his 10-man cabinet issued a writ against the paper last week in connection with two stories the paper carried alleging organized vice in St. John's.

Details of the defence cannot be made public until the writs of defence before a trial judge.

La Prensa Case 'Resolved', 'Outrage' Will Be Repaired, States Argentine President

By SAM SUMMERLIN

BUENOS AIRES (AP)—Argentina's famed newspaper La Prensa, silenced and enslaved by dictator Juan D. Peron in an act condemned around the world, is on the verge of being returned to its exiled owner-editor.

Provisional president Pedro Aramburu, in his first meeting with the press Monday night, did not say outright that his government will give La Prensa back to Dr. Alberto Gainza Paz. But he declared that his regime has "resolved" the celebrated La Prensa case and that this would "repair the outrage committed against this great newspaper."

The interpretation of his words is that control of the paper will shift from Argentina's General Confederation of Labor (CGT) back to the Paz family, which since it founded La Prensa in 1869 had built it into one of the western hemisphere's leading journals.

CLOSED FOUR YEARS

Peron closed the outspoken newspaper more than four years ago and handed it over to the CGT, the big worker's organization with which he hammered out his dictatorship. La Prensa was transformed from a respected independent journal to just another rubber stamp for the Peronistas.

Aramburu's press secretary, Adolfo Lanus, said the decree ending Peron's seizure of the property of La Prensa unconstitutional had not been completed Monday night. However, he said it might be finished in time for the president to sign today or Wednesday.

High sources said Aramburu's decree might also be closing down La Prensa this week for a brief period to permit an inventory of the CGT's control, then for the paper to revert to Gainza Paz's management perhaps in mid-December.

Aramburu's statement was hailed by Jules Dubois, veteran LaTinAmerican correspondent for the Chicago Tribune and chairman of the Freedom of the Press Committee of the Inter-American Press Association (IAPA). Dubois, who has been in Buenos Aires for several weeks plugging for La Prensa's return, termed it the "greatest step for restoration of freedom of the press taken in Latin America for any government in modern times."

In New York, Gainza Paz termed IAPA's work "basic" in mobilizing world opinion against the dictatorship of Argentina's editor, who has been living in exile in New York, is expected to return here Thursday.

U.S. Government Asks $507,610 from Louis

DETROIT (AP)—Internal revenue authorities Monday filed a tax lien against Joe Louis, former heavyweight boxing champion. The government claims Louis owes a total of $507,610 in back taxes and interest for the years 1950 and 1951.

Louis also has been facing claims totalling $631,771 in taxes from 1946 to 1949.

TOUR A-PLANT

CHALK RIVER (CP) — Four officials of the Japanese government Monday toured Canada's atomic energy plant at Chalk River, included Ichiro Hatoyama, of the Japanese upper house, and Yasuhiro Sumio Hori, chief of the atomic energy section of the agency of industrial science and technology.

Exploding Cans Are Hazard As St. Kitts Plant Is Burned

ST. CATHARINES (CP) — Exploding cans that shot into the air hampered firemen as they fought a $200,000 fire that destroyed the plant and warehouse of Treguno Canning Company here Monday.

Firemen said a new housing development, the nearest home of which was only 100 feet away, was saved by a 25-mile-an-hour wind blowing the flames in another direction.

The canning company, one of the Niagara fruit belt's largest, had completed canning of fall harvested fruit and vegetables. A 40,000 cases of canned goods were destroyed.

Firemen battling the blaze in near-zero weather said the exploding cans shot in all directions like pellets from a shotgun. They blasted through the warehouse's fire-weakened wooden walls and some flew 50 feet in the air. They were still popping when the fire was brought under control 11½ hours after it started.

Residents of the housing development turned in the alarm when they saw flames spouting from the two-storey main plant shortly before midnight.

All of St. Catharines' fire equipment, including seven trucks and 45 men, was called to the scene, on the city's northern outskirts.

Before they arrived the fire had spread to the warehouse which blocked one side. A large cold-storage locker adjoining on the side of the housing development was saved.

Two trucks, a car and a tractor in the plant were destroyed.

P. E. Treguno, the owner, said there was no one in the building when the fire broke out. Firemen started an investigation to determine the cause.

Mr. Treguno said the plant had just finished canning the peach harvest from his own farm. Also in the warehouse were cans of tomatoes and beans. Many of the cans were the large gallon size for restaurant use. Fire officials gave the damage estimate.

"Jest a Second"

"Harold told me you were an old flame but he didn't tell me you were That old!"

Russia Offers To Stop Testing Atomic Weapons

LONDON (AP)—Russia offered again today to stop testing nuclear weapons if the United States and Britain promises to quit also.

The offer, broadcast by the Moscow radio, came only three days after the Kremlin announced that the Soviet Union had exploded its most powerful hydrogen bomb.

Today's broadcast said:

"We cannot discontinue the production and testing of nuclear weapons so long as both the U. S. A. and Britain manufacture nuclear weapons and test them.

"Proposals which the U. S. S. R. put before the United Nations stipulate a total ban in nuclear weapons and their removal from national armaments.

TESTS PLANNED

Such as one of the first moves to disarm, the U. S. S. R. suggested that countries which possess nuclear weapons pledge to discontinue their testing. We are ready to do so here and now if the other powers possessing such weapons agree to do the same."

Both Britain and the U. S. plan to hold new nuclear arms tests next year.

Today's broadcast was a repetition, in the form of a new proposal to the U. S. and Britain, of a more general Soviet plan submitted to the UN sub-committee on disarmament last May 10. At that time Russia proposed that all countries possessing atomic and hydrogen weapons stop using them.

The West has frequently rejected Russian proposals for a ban on atomic and hydrogen weapons without guarantees of strict international supervision.

COMMUTE SENTENCE

CALGARY (CP)—A death sentence imposed on Michael Kormack, 50, for the knife slaying of Mrs. Mary Mound of Lethbridge on Monday was commuted to life imprisonment by the appellate division of the Alberta Supreme Court. Kuzmack was convicted twice on charges of murder. Ended by Supreme Court juries. He was sentenced to be hanged both times. Two weeks ago the appellate division reduced the conviction to manslaughter.

Veteran Labor Reporter Looks At Meany, Who Staged Merger

Editor's note: AFL and CIO will merge next week into a single, powerful alliance of 16,000,000 workers. What are the chiefs of this group, socially and politically? Will it succeed? Can it reconcile factions long at odds? The answers depend largely on one man, George Meany. In this article a veteran labor reporter looks at Meany the man.

By NORMAN WALKER

NEW YORK (AP) — George Meany, erstwhile Bronx plumber, became head of the AFL three years ago. He quickly announced his primary aim was to arrange a merger with the CIO.

It seemed an impossible task. Jealousies and conflicts among rival unions and their leaders had doomed many prior merger attempts.

Considering all the problems, three years has been a short time. For Meany, with his typical plodding, make-haste-slowly approach, has succeeded in steering the American Federation of Labor and the Congress of Industrial Organizations into a single, powerful alliance of 16,000,000 members. It will end a 20-year split in organized labor.

Will the new organization endure? What will this formidable combination mean in terms of new inroads against employers, in organizing more union members, in influencing politics—the stated union objectives for the merger?

Answers to these questions largely depend on Meany, the pudgy, 325-pound, coldly practical union veteran. Walter Reuther, dynamic young head of the CIO, has stepped aside and Meany, as the undisputed choice for president of the new AFL-CIO, will be No. 1 labor chief in the United States.

NO MONOPOLY

He has tried to calm the fears expressed by some businessmen and politicians that the merged union federation will become a "giant labor monopoly" seeking eventually to take over control of the government.

"To indicate that the united labor movement will attempt to horse-whip the rest of the country is a complete distortion of the facts," says the blunt-spoken, 61-year-old Meany.

"It is dedicated, not to predatory objectives, but to serve as a force for good in the progress of our country."

The merger is all set. It will be formalized at separate AFL and CIO conventions beginning Thursday, followed next week by a joint convention of the new AFL-CIO.

This joint convention, by the way, will be in an armory just a few blocks from Grand Central Station. The rail terminal is one of the structures Meany helped build when as a young man he was lugging his plumber's wrenches around New York.

Those were the days when Meany's wages were the chief support for his grandfather, his mother and seven younger brothers and sisters.

Meany's rise in unionism was swift. Becoming president of the New York State Federation of Labor in 1934, he pushed 73 labor bills through the state legislature in one year. His achievements led to his election as the AFL's financial secretary - treasurer five years later.

NOTED FOR STANDS

Ever since then, Meany has been a man to be reckoned with in union affairs. While the late AFL President William Green was inclined to compromise and avoid conflict, Meany as his chief lieutenant was constantly prodding Green to take more stands.

Gradually, both before and after he was selected to head the AFL on Green's death in November, 1952, Meany quietly took on all the old-line AFL chieftains in tests of strength and, by besting them one by one, has in practically every case earned their respect and support.

Out in San Francisco at the 1947 AFL convention, Meany tangled with John L. Lewis, head of the miners union. Lewis wanted the AFL to refuse to submit the non-Communist affidavits required by the newly-enacted Taft-Hartley labor law. He cowed AFL bigwigs with such scathing language as "I don't think the federation has a head—its neck has just grown up and haired over."

It was Meany who rose to answer the attack. "None of us," he reasoned with AFL leaders, "thinks it is a good law. But it was placed on the statute books under the democratic system, and the only way it is going to be changed is by our representatives under that system."

Rossmore

ROSSMORE — Owing to the death of Mr. "Jud" Thompson and Mr. Ashley Vanderwater, the weekly euchre has been cancelled. It will be held next week at the home of Mr. and Mrs. C. Reddick on Wednesday evening.

Mr. and Mrs. Don Thompson and baby flew here from Germany and are with Mr. Thompson's parents, Mr. and Mrs. Bowen Thompson. After his leave, he expects to be posted to Calgary.

Mr. and Mrs. Jack Alyea entertained company from Belleville, on Saturday evening last.

Mr. and Mrs. Johnny Kropenak and Mr. and Mrs. Hartley attended the Ajemite dance at Club Commodores, on Saturday evening.

Mr. C. Reddick celebrated his 70th birthday by attending the recent euchre party at Mr. and Mrs. Don Rupert's. This grand "young" man can still play euchre with the best of them. His many friends extend congratulations and hope he enjoys many more birthdays.

Mrs. Jessie Hill left on Thursday for Montreal where she will spend a week with her son and daughter-in-law, Mr. and Mrs. Tom Hill.

Sympathy of this community is extended to Mr. and Mrs. Shelly Williams on the death of Mrs. Williams' father, Mr. Pratt. The funeral was held on Wednesday from the Belleville Burial Company funeral home and was largely attended by relatives and friends.

Mrs. Sherman Root spent the last weekend with relatives in Belleville.

The sudden passing of Mr. Jud Thompson on Saturday evening last has removed one of Rossmore's lifetime residents. He has been in failing health for some time but was up and around when health permitted.

Mr. Thompson carried on the baking business for many years in the village and was considered one of the best. A good neighbor and friend with always a good word for everyone, he will be greatly missed and the sympathy of this community is extended to the sorrowing relatives.

Mrs. Jock Craig, of Toronto, was with Mr. and Mrs. Curley Boulter several days last week.

Mr. Bob Mitchell's new home is nearing completion and when finished will be modern in every detail.

Mr. Wicky Ross arrived home from the north country on Sunday with his quota of deer. Wicky always takes his vacation at this time and needless to say, always gets his share of the fleet-footed deer.

Mr. Ashley Vanderwater, who has made his home in this village since retiring from the jewelry business in Napanee a few years ago, passed away in Belleville hospital on Tuesday morning. He was in his 82nd year and always had been an active man until the last year or so. Mr. and Mrs. Vanderwater spent their winters in Florida and when resident of the village, joined in the social activities, a good neighbor and a friend and will be missed from the community. He had no family. Sincere sympathy is extended to Mrs. Vanderwater, in her sorrow by her friends in the village.

Mrs. Harry CenKaut, (nee Shirley Moore), expects to join her husband in Germany the last of January.

Mr. and Mrs. Dan Thompson, Mrs. Nick Babcock of Detroit, and Mrs. Heffer, of Picton, were here for the funeral of their father, the late Jud Thompson.

After an absence of two years at Goose Bay, Labrador, Mr. and Mrs. Cecil Brownly and son, Ranie, and Mrs. Mabel Russell, are expected to arrive here about the first of December. Friends and relatives are looking forward to their return. Sgt. Brownlie will be stationed at Ottawa after his leave expires.

Only 26 more shopping days till Christmas. So hurry — and also attend the Santa Claus parade at Picton this Saturday the 26th. The kiddies will love it and the older ones will enjoy seeing their faces light up as old Santa comes into view. Those not wishing to motor to Picton will be able to take in Belleville's parade on the week following.

HEARING AID SUPPLIES
ACCESSORIES FOR
ZENITH HEARING AIDS
BATTERIES
For All Types of Aids
HITCHON RADIO
4 Bridge St. E. DIAL WO 8-4113

BE SAFE
RE-ELECT
B. SAFE
ALDERMAN

BELLVUE FINANCE
IF YOUR next move IS A LOAN LET BELLVUES' EXPERIENCE IN THIS REGION HELP SOLVE YOUR PROBLEMS now CONVENIENT BRANCHES THROUGHOUT ONTARIO.
In Belleville
202 FRONT STREET E. E. HEEDEN, Mgr. PHONE WO 8-4581

Poultry Raisers!
DO YOU WANT
AN EXTRA $20. to $40. IN CASH?
You'd like it if someone told you where you could pick up an extra $20. to $40., wouldn't you? Well, poultry-raisers, it's a fact — Early started chicks can be worth extra money . . . One hundred extra or early pullets could put an extra $20. to $40. in your pocket. The way the egg market looks. Fall-started pullets raised on a good feeding and management program, ought to pay mighty well. When egg prices begin to climb next June, you can be ready to cash in with well grown birds in good production of premium sized eggs. You'll want quality chicks of course — chicks that are bred to lay 200 eggs a year or more with good feed and management.
DON'T MISS THIS OPPORTUNITY - SEE YOUR PURINA DEALER TODAY!
BABY CHICKS — PURINA FEEDS — DELAVAL SALES & SERVICE FENCING AND A.A. FERTILIZERS.
ASK ABOUT OUR FREE ROUTE DELIVERY
MacKENZIE FEEDS
- LIMITED -
47 FRONT ST. S. DIAL WO 2-4828
P.O. BOX 185 BELLEVILLE

LONG-LASTING LIGHT
Solex LAMPS
THE SOLEX COMPANY

SLUGGISH LIVER CONSTIPATION? BILIOUSNESS
GET RELIEF WITH
DR. MORSE'S PILLS
Specially compounded to help tone up the liver
at all DRUGGISTS

At the first sign of a COLD
ASPIRIN
TAKE TWO ASPIRIN
TRADE MARK REGISTERED
FEEL BETTER FAST!

relax with tea
Tea gives you such sm-o-o-th pick-up . . . refreshes, yet leaves you completely relaxed. And tea is so easy on your digestion. Try switching to TEA for *breakfast*. You'll feel so much better.
OVER 200 CUPS TO THE POUND
Symbol of TEA COUNCIL OF CANADA

THE FAMILY GIFT . . . !
THERE'S SOMETHING FOR EVERYONE IN
The Ontario Intelligencer
A DAILY REMINDER OF YOUR THOUGHTFULNESS
ONE YEAR $9.00
SIX MONTHS . . . $4.75
THREE MONTHS . $2.50
U.S.A. — $9.50 PER YEAR
THE EASY WAY TO DO YOUR CHRISTMAS SHOPPING!!
The Ontario Intelligencer
LIMITED
CIRCULATION DEPARTMENT
166 FRONT STREET OPPOSITE CITY HALL
DIAL WO 8-5757

FRANKFORD

United Church E.A. Elects 1956 Officers

FRANKFORD.— The monthly meeting of the Evening Auxiliary of the Frankford United, church took place in Ross Lowery Hall on Friday evening with president Mrs. Ross Jewell, presiding.

In the absence of Mrs. Helen Montgomery, Mrs. C. E. Clarke acted as secretary.

The treasurer's report was given and $212.95 has been sent in on the 1955 allocation.

OFFICERS ELECTED

The Rev. C. E. Clarke was asked to take the chair for the nomination and election of officers. Mr. Clarke congratulated the ladies on their year's work and hoped they would continue in the same manner. The elected are as follows:

Hon. president, Mrs. C. E. Clarke; president, Mrs. Harold Rowe; 1st vice-president, Mrs. G. Gilmour; secretary, Mrs. R. Jewell; treasurer, Mrs. Raymond Rowe; corresponding secretary, Mrs. M. Dafoe; Christian Stewardship secretary, Mrs. Smith Osterhout; "Missionary Monthly" secretary, Mrs. Eric Carson; supply secretary, Mrs. E. Wallace; Press secretary, Mrs. S. Sharpe; pianist, Mrs. Claude Moran; assistant pianist, Mrs. S. Martin.

Mrs. Jewell resumed the chair and thanked Mr. Clarke for his part in the election of officers on behalf of the ladies of the Evening Auxiliary.

Business was transacted and everyone was asked to donate and make candy for the annual Explorers' Christmas party. The Christmas meeting of the Evening Auxiliary will be held on Wednesday evening, December 14, and everyone will exchange gifts.

The study book on Home Missions was given in two parts by Mrs. K. Roote and Mrs. C. Moran.

Refreshments were served by Mrs. E. Wallace, Mrs. C. Moran, Mrs. K. Roote, Mrs. H. Vosburgh and Mrs. E. Carson. A birthday cake was placed on the table in honor of Mrs. E. Wallace's birthday.

Rawdon

RAWDON—Mr. and Mrs. Nathan Bronson, Spry Settlement, sponsored a delightful birthday party for Mrs. Elias Sprung. A short program was followed by refreshments and a lovely birthday cake ceremony.

Miss Donna Bateman, daughter of Mr. and Mrs. Percy Bateman, has recently been successful in her examinations for a registered nurse.

Mrs. Clayton Burkitt was hostess for Springbrook W.A. The roll call was a money while gift for Missions. The topic was 'Loyalty'.

Mr. and Mrs. Walter Chumbley of Plainfield, spent Sunday with Mr. and Mrs. James Chumbley.

Mr. and Mrs. Joe Grills recently entertained Mr. and Mrs. Roy Bedell and family of Aylmer, Mr. and Mrs. Alex. McMillan and family, Hastings, and Mrs. Cecil Bedell, English Line.

Mr. Roy Hagerman of Toronto, visited his parents, Mr. and Mrs. Milton Hagerman, on Sunday.

SERVICE BUTTON RECEIVED

Mr. W. J. Barlow, postmaster of Bonarlaw, received his 25-year service button at the Postmasters' Association meeting of Zone one, of Hastings and Prince Edward counties.

The presentation was made by area superintendent, K. C. McDonald, who also gave a few congratulatory remarks.

Fred Houblin, Stirling, postmaster, was elected secretary-treasurer, with Charles Porritt, Tweed, as chairman and Frank Windsor, Canniffon, as vice-chairman.

BE SAFE
RE-ELECT
B. SAFE
ALDERMAN

(ADVT.)

How to KEEP FIT after 50

In the old days fifty meant the signal to slow down—this things says—with your diet—get more fruit. It's still good advice. But these days you can live fifty-fifty-many interesting and active years ahead,—active, that is, if you can avoid backache and the "tired-out" feeling due to kidney and bladder disorders, that often develop around that age. For more than 60 years Dodd's Kidney Pills have been helping men and women of all ages to keep kidneys and bladder in good order,—helping them to feel better, to work better, and get more fun out of life. If you are approaching fifty, or past it, Dodd's Kidney Pills may help you, too. You can depend on Dodd's. 56

SHANNONVILLE

United Church W.A. Holds Most Successful Bazaar

SHANNONVILLE. — Cloudy skies were forgotten, on entering the brightly lighted United church hall on Wednesday afternoon, where the Women's Association annual Christmas bazaar and tea was taking place.

Receiving the guests was the W.A. president, Mrs. Kenneth Vivian, who made all feel most welcome.

The prettily appointed tea table, extending across one end of the hall, with a white damask cloth, its lovely centrepiece of a silver basket of white, yellow and mauve chrysanthemums, its gleaming silver tea services at each end, was presided over by Mrs. Eliza McFarlane and Mrs. W. D. Robertson.

The little guest tables, assembled in the centre of the room were covered with snowy white cloths and centred with crystal vases of chrysanthemums.

SERVING

Serving the daintily arranged plates of sandwiches, cake, cookies, date loaf, salads and jellies, were Mrs. Kenneth Juby, Mrs Jim Hinchey, Mrs. George Osborne, Mrs. Malcolm Little and Mrs. Gerald Stratton.

Replenishing were: Mrs. Harry Sine, Mrs. Elmer Vivian, Mrs. Charles Wood, Mrs. Ross Shetler and Mrs. Robert McFarlane.

The six booths, which were arranged on each side of the hall, were also covered with white damask and adorned with chrysanthemums.

Miss Sarah Sidckney was the treasurer for the afternoon and was also in charge of the sale of cards.

Next in order came the 'country store' with Mrs. Orval Stratton, Mrs. Percy Moore and Miss Winnifred Eckhardt as conveners. Here was to be found many kinds of vegetables, including Spanish onions, carrots, and other vegetables; also pie pumpkins; different varieties of apples; gladioli bulbs; canned goods and plants including African violets cacti, yellow 'mums, pepper plants and others.

HOME-COOKING

Mrs. Damon Hinchey, Mrs. Archie Greaists and Mrs. Edward Breadman presided over the home-cooking which was an appetizing picture of delicious looking cakes, pies, tarts, buns, date loaves, and cookies of various kinds, which attracted many buyers.

The candy table was in charge of Miss Elsie Hogerwaard and Mrs. Russell Wescott. Its delicious maple creams, chocolate fudge, peanut brittle and other confections, were most tempting.

The novelty and fancy work booth, with Mrs. Charles Keirl, Mrs. Arthur Houston as conveners had a large display of handicraft including a Dresden plate quilt; crocheted hot plate mats; a set of pansy doylies; embroidered pillow cases; and others with crocheted lace; hand-knitted articles; handkerchiefs; novelty pot holders; embroidered linen tea towels; bath towels and wash cloths; wall plaques; crocheted baby sets; and many other articles.

Mrs. Everett Stratton and Mrs. Earl Vivian were in charge of the apron booth, which again drew a goodly crowd. There was a nice variety in material, color and style, all over type, and half aprons made from prints, fancy aprons with organdy trimmings, each one pretty and worthy of a place on some Christmas tree.

The surprise package table was the centre of attraction and was convened by Mrs. Frank Dorrington and Mrs. Claude Clarke. The contents of the parcels with their Christmas wrappings containing many useful articles and novelties, were soon sold.

As usual the children were attracted by the fish pond which was in the corner of the hall and in charge of Mrs. William Ross and Miss Tina Hogerwaard.

Appreciative thanks go to the conveners of the bazaar and tea and to all those behind the scenes, who assisted in its successful culmination.

LOW OVERHEAD . . . MEANS LOW PRICES

BBC BELLEVILLE BARGAIN CENTRE

185 Front St. Dial WO 8-9666

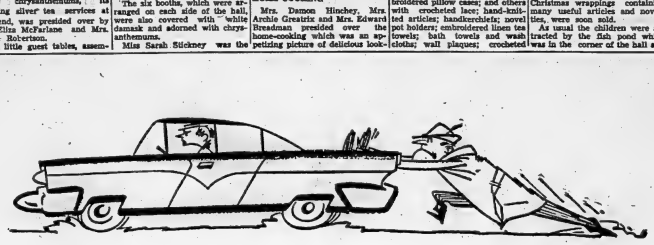

avoid stalling worry....

this winter....

use the gasoline with built-in protection

TOP OCTANE

use Sky Chief WITH PETROX

This 'Year-Round' gasoline has the petroleum base element exclusive to Sky Chief—Petrox . . . your assurance of complete winter protection . . . *no stalling* . . . easy starting . . . fast warm-ups . . . quick acceleration.

Fill 'er up today at the Texaco sign and *feel* the difference!

Canada's only 100% Climate-Controlled gasoline refined for Canadian winters

TUNE IN: TEXACO STAR THEATRE starring Jimmy Durante on TV every other Tuesday night.

See your friendly

TEXACO DEALER*

McColl-Frontenac Oil Company Limited

Manufacturers & Distributors in Canada of Texaco Petroleum Products

*In Canada, a dealer of McColl-Frontenac Oil Company, Limited

'Old Grey Cup Back Where It Ought To Be', Edmonton's Victory Chant

CHIPS OFF THE SPORTS BLOCK

By Geo. H. Carver, *Sports Editor*

THE PRESIDENT SPEAKS

Frank Buckland, president of the Ontario Hockey Association, during his address to the Ontario Minor Hockey Association in Toronto over the weekend and during a confab with members of the press at a post-banquet chatfest made no "bones" about the OHA's intention to stand four-square behind its referees.

"We are determined to eliminate rowdy play and abuse of officials," Buckland said, "and we are clamping down with a heavy hand on offenders—and will continue to do so. Then far we have handed out eight suspensions this season—so the boys should know we are not fooling when we state we will back up our officials."

Buckland reiterated to the press fraternity after the banquet his statement that the "amateurs walked into their agreement with the professionals with their eyes wide open—and had themselves partly to blame for existing conditions."

He quoted the Toronto Hockey League situation where four pewee teams were sponsored by professional clubs, who buy the kids everything they want in the way of equipment, etc. "Then, when one of these teams folds—big because every youngster wanted to play for the clubs under the aegis of the pro organizations."

"Chick" Appel, sports editor of the Stratford Beacon-Herald, who for years has advocated the banishment of the "C" farm which he terms "one of the most vicious documents ever foisted on a youngster," said the pro clubs in sponsoring pewees had these kids "sewn up" like they were. Some of sickly names mature age whose signatures are attached to the "C" farm.

Chick told the OHA prexy that the pros should keep their hands off young hockey players until they are 18 years of age and past. No club had the right, in his opinion, to become the slave of a boy and his hockey future before he was "dry behind the ears."

The fact that pro clubs had invaded the realm of minor hockey to the extent where they are sponsoring pewees stems cause to a lot of startling moves on the part of the delegates. In fact boo-hooed remarks many of them stated, including President Gault of the Belleville Minor Hockey Association, that their organizations would not tolerate any would-be minor hockey opposse the invasion of professionals into their own minor ranks.

"Taking away or signing or even sponsoring began of pewees calibre is something that minor hockey would not recognize," was the consensus of some minor officials this department queried.

If a youngster shows promise of professional ability he should at least have something to say about which team he would like to play with. Professional scouts drop into a town, talk with the boy, dangle a promise of money "to sign" under his nose—and which in some cases does not materialize—obtain his signature and he is their property for all time—or at least till they see fit to release him.

TEAMS BEING SHUT OUT

After Toronto Maple Leafs had been shoot out five times in their first 15 games this season, a number of people started to enquire: "What team was shut out the most times in one season"

It took some digging as that is one facet of hockey that hasn't been written about too much in past years. It was discovered that the record was set in the season of 1925-19. That was the season when more shutouts were recorded in National League play than at any other time.

Chicago Black Hawks were shut out 20 times in 1925-26. The played a 44-game schedule that season which means the Hawks were kept off the score sheet in almost half of their games. They went eight games in succession without garnering a goal in 1925-26. They were shut out on February 7 in a game against the New York Americans and failed to score a goal until March 5, eight games later, when they tallied against the Montreal Maroons.

Pittsburgh had a team in the NHL in 1924-25 and they were close on the heels of the Hawks in number of times being shut out. Pittsburgh were blanked 18 times in 44 games in 1924-25. That was the same season that George Hainsworth of Canadiens set a National Hockey League record for most shutouts in a season by a goalkeeper. He had 22 shutouts in 44 games, a record that will never be broken.

There were 130 shutouts recorded in the 1924-25 season by the ten clubs in the league, which is the greatest number for any one season. The 1927-28 season also saw a large number of shutouts. Pittsburgh were blanked 17 times that season. That was the season that Alex Connell, goalie of the Ottawa Senators, went six games in a row without allowing a puck to get past him.

Last season three clubs were tied with being shut out the most times. They were Chicago, Toronto and New York. Each team was shut out seven times. There were 24 shutouts registered in the NHL last season.

Sports Calendar

HOCKEY

Wednesday — OHA Senior "B"—Belleville TPT's at Whitby Dunlops—8.30 p.m.

Thursday—Minor Squirt: Rangers vs Red Wings at 6 p.m.; Maple Leafs vs Black Hawks at 6.30 p.m.; Canadiens vs Bruins at 7.00 p.m. Midget—Team One vs Team Three at 7.30 p.m.; Team Five vs Team Six at 8.15 p.m.; Team Two vs Team Four at 9.00 p.m.

Friday — OHA Senior "B"—Kingston Goodyears vs Belleville TPT's at Memorial Arena at 2.00 p.m.

Saturday — OHA Senior "B"—Belleville TPT's vs Kingston Goodyears at Kingston Community Centre, 8.30 p.m.

BADMINTON

Every Wednesday, Thursday, Friday and Saturday, Bridge St. Armouries at 8.00 p.m.

"You call yourself a quarter back? Why you're stupid enough to be a coach!"

Eskimos Get Rousing Welcome From 100,000 Cheering Fans; Overwhelm Police, Tow Plane

By SEAN McCABE
Canadian Press Staff Writer

EDMONTON (CP)—That's the Grey Cup is back today where thousands of football fans think it ought to be—on public display to remind sport fans that Edmonton Eskimos are Canadian football champions.

Won by Eskimos Saturday when they defeated Montreal Alouettes 34-19 in Vancouver the cup was returned to its display case here Monday night after a day of welcoming demonstrations as warm as the weather was cold.

Starting with a rousing reception at the airport as the Eskimos arrived with the cup in the morning, through a parade that drew an estimated 100,000 persons into sub-zero weather to cheer the players, and a civic banquet for the team, the chant was:

"The old Grey Cup is back where it ought to be, back with the Eskimos."

Federal Mines Minister George Prudham, urged at the banquet that the Eskimos make it three Grey Cup victories in a row in 1956. Club manager Al Anderson said he is confident the team will bring the trophy back in 1956.

Ken Montgomery of Edmonton, acting president of the Canadian Rugby Union, formally presented the cup to president M. J. (Moe) Michaluk of the Eskimos, saying it was the first such presentation Eskimos and they kept one window open a short distance "but it was so cold that by the time it reached the end of the route his cigar was frozen. It was the first time I ever saw an icicle burning at one end."

Miss Grey Cup, Barbara Bedonde, who is also Miss Edmonton on the back of the seat of an open convertible holding the Grey Cup.

Premier E. C. Manning set the theme of the praise during the banquet when he said the Eskimos "are a model of sportsmanship that has seldom been equalled or excelled anywhere you go."

Dancing and carrying banners, the spontaneously-formed welcoming committee mobbed the players for autographs and fullback Johnny Bright was carried across the field on their shoulders. End Frankie Anderson carried the cup in an inconspicuous parcel.

The big celebration centred around the parade. Police were helpless as youngsters, with a special school holiday, mobbed the cars and their elders pressed in so close the team almost needed to go to the air to make yards.

The procession had to be split up several times despite valiant police blocking. Newspaper confetti, ticker tape and banners fluttered in the chill wind. The crowd lined Jasper Avenue, the main business street, up to 10 deep and some assisted from stepladders and rooftops. Windows along the way were jammed.

At the general hospital, a group of nurses equipped with sound sheets serenaded the team from the curb while bed-ridden patients crowded the windows.

Some of the cars had a dozen youngsters clinging to them. The one in which fullback Normie Kwong was riding bore a cowboy reeding a comic book while perched on the roof.

Even though most of the players rode in closed cars, they were almost as cold as the fans. Manager Anderson said he rode with Eskimaus and they kept one window open a short distance "but it was so cold that by the time it reached the end of the route his cigar was frozen. It was the first time I ever saw an icicle burning at one end."

Miss Grey Cup, Barbara Bedonde, who is also Miss Edmonton, rode on the back of the seat of an open convertible holding the Grey Cup.

Premier E. C. Manning set the theme of the praise during the banquet when he said the Eskimos "are a model of sportsmanship that has seldom been equalled or excelled anywhere you go."

Laufman Extends Lead In Scoring Race

TORONTO (CP)—Ken Laufman increased his lead in the Ontario Hockey Association Senior A scoring race last week to eight points over Billy Flick of Stratford Indians, league statistics released today show.

Laufman, centre with the league-leading Kitchener-Waterloo Dutchmen, scored two goals and assisted on five more to bring his total to 34 points—14 goals and 20 assists—in the 12 games he has played. He also leads the league in the assists and goals departments.

Flick has counted 10 goals and 16 assists for 26 points in 10 contests. Teammate, Mickey Roth, and Jack Taylor of Owen Sound Mercurys are tied for third place with 25 points each. Roth has seven goals and 18 assists while Taylor's total is made up of six goals and 19 assists.

TOPS GOALIES

Bruce Dale of Windsor Bulldogs leads the goalkeepers with a 2.37 goals-against average. He has allowed 36 goals in 11 games.

In the OHA Junior A League, Frank Mahovlich of the Toronto Marlboros leads. St. Michael's Majors has a two-point edge over Guelph Biltmores' Bob Forhan in the individual scoring race.

Mahovlich's 24 goals and 11 assists of seven goals and 17 assists in 12 games. Forhan, who also played in 12 games, has nine goals and 13 assists. Stan Balukt of Kitchener-Waterloo Canucks and the Majors' Pat Hannigan are deadlocked for third spot with 21 points apiece.

Bob Savage of St. Michael's leads the goaltenders in the goals against department. He has played in five games and has allowed 18 goals. Savage also has the only two shutouts registered in the league. His average is 3.6.

The leaders:

OHA Senior A

	G	A	Pts.
Laufman, Kitchener	14	20	34
Flick, Stratford	10	16	26
Roth, Stratford	7	18	25
Taylor, Owen Sound	6	19	25
Logan, Kitchener	13	10	23
Flaherty, Kitchener	10	13	23
Thebarge, Kitchener	8	14	22
Scholes, Kitchener	6	14	20
Eathgate, Windsor	4	15	19
Surtinger, Owen Sound	8	11	19

OHA Junior A

Mahovlich, St. Mike's	7	17	24
Forhan, Guelph	9	13	22
Balukt, Kitchener	7	14	21
Hannigan, St. Michael's	15	6	21
Bradley, Kitchener	13	7	20
Cleary, Guelph	9	11	20
Sullivan, Hamilton	5	14	19
Hannigan, Marlboros	10	9	19
McDonald, St. Kitts	11	8	19
Stenhand, Hamilton	6	11	17

Hockey Scores

By THE CANADIAN PRESS
Exhibition

Detroit (NHL) 12 Hamilton (OHA Jr. A) 3
Montreal 4 Moncton 3
OHA Junior B
Kitchener 3 Burlington 4
OHA Senior B
Stamford 5 Dundas 4
Western Junior
Edmonton 1 Lethbridge 3
Western Senior
Edmonton 2 Winnipeg 6
Seattle 3 Calgary 6

They'll Do It Every Time

By Jimmy Hatlo

Gagnon Retains Bantam Crown

QUEBEC (CP) — Fernande Gagnon of Quebec City Monday night successfully defended his Canadian bantamweight boxing championship against Jerry Simpson of Montreal, winning a unanimous 12-round decision. Gagnon tipped the scales at 118, a pound heavier than the challenger.

There were no knockdowns.

It was a clear-cut decision for the veteran champion who kept the younger Simpson backpedalling throughout the bout with his heavier and sharper punching.

Gagnon left the ring unmarked while the Montrealer had a cut and swollen eye suffered in the sixth round.

Johnson Wins Over McNeece

NEW YORK (AP)—Tony Johnson of New York scored a technical knockout over Billy McNeece of McNeece's Corners in the eighth round in their scheduled 10-rounder at St. Nick's Arena Monday night. Johnson weighed 174, McNeece 171½.

Unable to absorb any further punishment, McNeece was helpless on the ropes when referee Barney Felix stepped in to stop the bout. McNeece's second defeat in a row from a fierce attack by Johnson in the fourth round. In this session Johnson caught his opponent with a right-left combination that left McNeece practically helpless.

Immediately after the bout was slapped an over-zealous spectator scrambled through the ring ropes in Johnson's corner to congratulate his apparent favorite, and in so doing, knocked Johnson to the canvas—something McNeece was unable to do all night.

BOSO GETS PLAQUE

CHICAGO (AP) — Middleweight champion Carl (Bobo) Olson Monday night was awarded a plaque by the Chicago Boxing Writers Association as the top boxer of 1954.

Grey Cup Foes Meet

Crippled Kids Big Winners In Saturday's Dream Game

By WILF GUDSON
Canadian Press Staff Writer

TORONTO (CP) — Football's glamor guys will be working for a cause that couldn't be better when they play here Saturday in Canada's first all-star game.

For the big winner will be the crippled kids of Canada—those youngsters who can't dream of becoming slithering football players or stars in other big-time sports.

The net proceeds of the game between eastern and western all-star teams will be divided between Canadian Shriners' hospitals in Winnipeg and Montreal.

On the heels of the riotous whirl of the Grey Cup classic in Vancouver preparations for the all-star game swung into high gear today. The scene of operations until game time is being shared by Toronto and Hamilton.

IN VARSITY STADIUM

The western team will train in Hamilton and the eastern team in Toronto where they clash at Varsity Stadium here in what could be repeat performance on a smaller scale of the Grey Cup game.

Some of mythical dream teams, picked by fans across the country, are packed with players from Montreal Alouettes and Edmonton Eskimos who met in the Grey Cup classic, and the Shriners are going all-out to make the side attractions as colorful and glamorous as the occasion demands.

Plans call for a sparkling pregame parade and a half-time demonstration rivalling any seen in Canada. Cheerleaders, bands and floats from several Canadian and United States cities will be featured.

One thing required to make the show and game a smashing success is ideal weather. A capacity crowd of 27,000 is shrunk if it isn't too cold, or if rain or snow doesn't fall.

The first cold wave of the season hit Toronto Monday and as the temperature dropped several degrees below freezing, fears were expressed the cold snap might last and before Saturday.

Full practice sessions for both teams get under way today. Several western players held a light workout Monday after reaching Hamilton during the weekend. The complete squad will be on hand when coach Frank (Pop) Ivy of Edmonton and the Eskimo players get locked on the team arrive today.

The eastern squad assembled here Monday and coach Doug (Peahead) Walker of the Alouettes announced the addition of halfbacks Hal Waggoner and Ray Truant of Hamilton Tiger-Cats to the team. They will replace Joey Pal of the Als, injured in the Grey Cup game, and Corky Sharp of Toronto Argonauts, who has returned to his home in the United States to get married.

DARLINGTON WINS

NEWCASTLE, Eng. (Reuters)—Darlington beat Carlisle 3-1 in the second replay of their first-round Football Association Cup match here Monday night. Darlington is at home to Accrington Stanley in the second round Dec. 10

Now WHITE OWL with the PIERCED HEAD

10¢ Suggested price 20 CIGARS

GUARANTEED QUALITY AND FRESHNESS

Gifts That Promise Pleasure Long After Christmas!

GIVE HIM Gillette Gifts

• Looking for something "just right" to give a man? You'll find it among these practical Gillette Gifts that bring a man real comfort, pleasure and shaving satisfaction.

50 Gillette Blue Blades in 5 Dispensers

• Almost any man you wish to remember will appreciate a gift of easy-shaving Gillette Blue Blades. Colorful Christmas carton holds five 10-blade dispensers (50 Gillette Blue Blades in all). $2.50

Gillette Super-Speed Gift Set. This useful shaving set is really three presents in one. Handsome gift box holds a Gillette Super-Speed Razor in Deluxe travel case, two dispensers of Gillette Blue Blades and a tube of Gillette Shaving Cream. $2.25

100 Gillette Blue Blades in Dispensers

• Men always welcome an extra supply of Gillette Blue Blades. Roll-wrapped holiday package holds five 20-blade dispensers, with compartments for used blades (100 blades in all). $5.00

Gillette Diplomat. A magnificent present. Luxurious one-piece razor, in beautiful gold finish, complete with 10 Gillette Blue Blades in dispenser and rich travel case. $6.95

Gillette Razor Set No. 58. Bright nickel-plated razor, 10-blade dispenser and travel case (Gillette-tested shave). $3.79

Gillette Aristocrat Set No. 66. Rhodium-plated, one-piece razor. $3.95

Remember . . . .

SAFE DRIVING DAY

DECEMBER 1st

DRIVE AND WALK AS YOU WOULD HAVE OTHERS DRIVE AND WALK

Lorne McDougall Insurance Agencies Limited

159 FRONT STREET — DIAL WO 8-5728

"BELLEVILLE'S LARGEST INSURANCE OFFICE"

Re-Elect HUMPHREYS (Bram) for ALDERMAN DIAL WO 2-2854

'Come, Come Peahead'

Walker Claims Larks 'Crocked' For Game Against Edmonton

TORONTO (CP)—Coach Doug Walker of Montreal Alouettes says the Als were in worse shape for the Grey Cup then he had at any time admitted.

Walker said Monday night that Alouettes "were crocked" for the cup classic against Edmonton Eskimos at Vancouver Saturday. Alouettes, four times Canadian champions, lost 34-19.

The Montreal coach, who arrived in Toronto Monday night from the West, said the Big Four final against Toronto Argonauts—which Alouettes won 39-36—took a heavy physical toll of his squad.

"Argonauts played hard football against us," he said. "When we got behind we had to give everything we had. We were crocked all right.

"J. C. Caroline wasn't ready, if John Bladek was only half right there, and Johnny Williams was about the same. Then we lost Joey Pal and then Hal Patterson."

He said he didn't feel Edmonton's game was affected by the sudden concentration on a ground attack in the Big Four. Edmonton beat the Als with a great ground offensive.

"If we could have defenced them," Walker said, "we'd have been more than out of the pass with our passing. They can't pass you because they can't spread you out. If you played them enough, you'd be able to defence their ground game better; then you could pass against them."

Walker will be in Toronto for the next few weeks, he coaches the eastern team in the East-West all-star game here Saturday.

Walker regretted what he described as a poor press in Vancouver but claimed it wasn't his fault.

"When we got in (to Vancouver) it was late afternoon and we wanted to get in a workout, I didn't know who anybody was; they looked pretty young to be newspaper men. I couldn't tell you if they were from Edmonton, or where.

"We could have had a press conference after the practice. But they didn't even ask me about that."

As Walker planned drills for the all-star game, there was talk around the city that Varsity Stadium may be outfitted with floodlights to permit night games in the Big Four next season.

Were Four Goals Down

Russian Puckists Renew Onslaught On London's Harringay Racers Club

By ROBERT RICE
Canadian Press Staff Writer

LONDON (CP) — A visiting Russian hockey team renewed its onslaught on London's Harringay Racers Monday, coming from behind in the third period to edge the Canadian-bolstered squad 5-4.

The Soviet squad added Monday night's hard-earned victory to Saturday's easy 11-1 triumph over Harringay. The Russians meet Wembley Lions Wednesday in their third and final international match in Britain.

The spirited Harringay side—strengthened by five Canadian players from Wembley, including Wembley goalie Ron Kilby of Kitchener, Ont.—looked as if they could turn the tables on the speedy Russian visitors. The Racers entered the third period with a 4-1 lead, but the Soviets bounced gamely back to even the score and then slipped in the winning tally with less than three minutes to play.

Harringay's playing coach Bill Ciemsis of Portage La Prairie, Man., opened scoring in the first seconds of the game and added two more to get Harringay up with a 3-0 lead.

But Moscow Dynamo's set of second period, Nikby Thrasher, of Timmins, Ont., slipped in the Racer's fourth tally from a goalmouth scramble.

Then Vic Fildes of Montreal, off for a two-minute penalty for boarding Soviet Jack Tregubov rifled a chest-high shot past Kilby to bring the game to 4-1.

After six minutes of play in the third period, Evgeny Babich, a veteran of Russia's last two world tournament teams, caught Kilby flat on his stomach and shoved in Russia's second goal.

And then the Russian march began, in quick succession the score clicked up to a 4-4 tie. When the second side picked the winning goal, Harringay pulled its goalie and desperately tried to tie the score.

But Russia's renewed vigor held them off.

The Racer's goalie, Gordon English, was prevented from playing because of a cut over his eye suffered Saturday night. The Soviet Metal, while Quinn Distributors and Coca-Cola were 5 to 2 winners over Welding Gases and Elliott Motors.

Bill Brown was the top bowler of the evening with a 794 triple which included a 305 single, and Doug Galpin had the singles with a 319.

Other good triples were turned in by: Doug. Galpin, 777; Earl McDonald, 770; Joe Levick, 765; Jimmy Lloyd, 715; Jack Moon, 705; J. Allen, 695; G. Bell, 691; R. Miller, 680; and Jack Ryan, 655.

Bowling

ODD FELLOWS MIXED LEAGUE

Rebekahs 8, Canton 3; Odd Fellows 6, C.P. & T. 7; L.A.P.M. 7, Eccentrics 4.

Ladies' high single — Louise Summers 304.
Men's high single — Clinton Woodcock 235.

QUINTE MIXED

Greenbacks 8, Chargebacks 3; Zombies 7, Bowlers 4; Cleaners 7, N.F.C. 4, Eager Beavers 3; Tack Heads 4, Champs 3; Blowouts 5, Misfits 3; I.A.C. 5, Punks 2.

Zombies were winners of the first round.

High scores— ladies, J. Mulvihill 782, D. McLean 744, M. Lang 711, M. James 677, A. Foley 632, V. Breach 620, J. Wardhaugh 607.

Men—E. Lennox 711, M. Tomasso 706, F. Mulvihill 662, C. Hardwick 613, J. Ronsky 612, V. Bromley 604, C. Calkin 603.

BELL GEN. CLUB

Slow Pokes 7, Bally Bowlers 0; Blowers 5, Hot Shots 2; Head Pins 5, Down Pins 2.

Ladies' high score—S. Mascaro 271, high triple—R. Mascaro 582.

Men's high single—T. Pappas 349; high triple—T. Pappas 610.

BUSINESS LADIES' LEAGUE

Gangbusters 7, Deadbeats 5; Flying Jets 5, Pirates 3; SQVC 5, Crew Cuts 3; Leatherettes 5, Lucky Strikes 3; Inmates 2, Sunbeams 0.

High single—M. Fairbairn 374; high triple—M. Fairbairn 740.

Other scores over 600—M. Wilson 614, E. Whalen 611, A. Farrell 603, Lil Summers 677, Rosie Locks 621.

STEWART-WARNER LEAGUE

Lucky Strikes (7) 3199, Idiots (—) 3094; Slow Jets (2) 3072, Blowers (5) 3070; Rockets (5) 3340, Phantoms (—) 3219.

High single—ladies' L. Nelson 282; high triple—L. Summers 520.

High single—men's—S. Hewson 270; high triple— S. Hewson 698.

MEN'S COMMERCIAL

In the Men's Commercial Bowling League at the Bowl-O-Drome on Friday night, Lloyd's Cleaners rolled the season's high three string of 3523 to take 7 points from Superiors. Harrett's Jewellers took 7 points from Hastings Sheet Metal, while Quinn Distributors and Coca-Cola were 5 to 2 winners over Welding Gases and Elliott Motors.

Bill Brown was the top bowler of the evening with a 794 triple which included a 305 single, and Doug Galpin had the singles with a 319.

Other good triples were turned in by: Doug. Galpin, 777; Earl McDonald, 770; Joe Levick, 765; Jimmy Lloyd, 715; Jack Moon, 705; J. Allen, 695; G. Bell, 691; R. Miller, 680; and Jack Ryan, 655.

Start of New Grid Era

Eskys Inaugurate New Trend In Sports Editors' Consensus

By THE CANADIAN PRESS

Edmonton Eskimos' Grey Cup win in Vancouver Saturday proved conclusively that the West's football supremacy again this year, in consensus of sports editors who watched the game Indicates.

The Canadian Press survey shows many editors consider Grey Cup games no longer can be won by forward passing alone. Some said the 1955 game the start of a new trend in Canadian football—a move away from concentration on the aerial attack, long favored by the eastern Big Four League.

Ted Reeve (Toronto Telegram): "... 40,000 football fans watched sports history being made—a trend developing—a regime ending if you like. Up until now the overwhelming ground play with the best balanced backfield we have seen in years . . . It is going to take clear thinking and good organization by any club in the country to take back the cup from them for a time.

"We may have been watching the birth of a new football era and recalled a strangely similar day in Hamilton in 1933." (When Winnipeg Blue Bombers won the Grey Cup for the West for the first time).

Milt Dunnell (Toronto Star): "Frank Ivy threatens to fire all Canadian football. (He) has put the game back on just about everybody's feet in the West.

"The significant thing . . . is that Sam (The Rifle) Etcheverry smashed most of the records for passing . . . and still got beat."

Gerde Hunter (Calgary Herald): "There was no goat this year, for the Montreal Alouettes were whipped and whipped soundly by the greatest football team ever assembled in Canada.

"The Eskimos showed the East what the West has always all along —the most crushing, devastating and vicious ground attack ever put together in Canadian football."

Jack Matheson (Winnipeg Tribune): "You don't exactly need a slide rule and great perception to realize that Big Four rules to WIFU standards. Ivy . . . has moulded a team of superstars."

Vern Leatherdale (Montreal Star): "The Eskimos paraded an attack, headed by Jackie Parker, that was something the Alouettes had never faced before. They just played better football than the Alouettes."

(Fred Roberts (Montreal Herald) "(Alouettes) simply didn't have the defence to cope with the mystifying spin-O." When a team can rush you to death . . . it's pretty obvious that it's moving along terra firma with unbelievable and practically unchallenged power."

Pierre Proulx (La Presse): "Alouettes need not reproach themselves. They were beaten by a superior team, one that showed a sane balance on plays along the ground and in the air."

Lloyd McGowan (Montreal Star): "Alouettes had no excuses—and they offered none. They lost to a foolproof team with a great ground attack . . ."

Bob Mohr (Winnipeg Free Press): "There was the element of suspicion after the 1954 match that Montreal was unlucky to lose. They are lucky to be alive after the 1953 match. They were whipped as no other club has been pilloried by the West in the Grey Cup."

Bill Westead (Ottawa Journal): "... Not a bit over-rated was the speed and deception of Edmonton's running game behind terrific blocking. (Alouettes) were conquered by a team they couldn't keep the ball away from long enough to do much themselves."

Jim Vipond (Toronto Globe and Mail): "Edmonton clearly and decisively proved the better Grey Cup competitor. And behind the players on the field was the coaching genius of Ikeable Pop Ivy."

Frank McCool (Calgary Albertan): "Eaks were up for this one and nothing was going to stand in their way . . . And Alouettes found out that you can't win the Grey Cup on nothing but a pass and a prayer."

Hal Pawson (Edmonton Journal): "Through the Eaks, the West has forced legendary coaches to their brand of football out of the East. Because there are no stars, just Eskimos. If you want to know who was great for Edmonton, just read the team roster."

Creep Up on Canadiens

Gotham Blues Scoring Habits Cause of Concern for Habs

MONTREAL (CP) — It's no secret how the once-lowly New York Rangers are jamming Madison Square Garden to the rafters these days.

With almost a third of the National Hockey League season completed, the Broadway Blueshirts have lost only six starts and are making things mighty uncomfortable for the pace-setting Montreal Canadiens.

The Rangers won two and tied one of their last three games and have amassed 25 points, six less than the Canadiens whom one and tied one of their last three games.

The Rangers, behind their fiery coach, Phil Watson, are providing little Manhattan fans with plenty of scoring. They have dented the opposing nets 63 times in 21 games compared with Montreal's output of 63 goals in 23 games, the weekly NHL statistics showed today.

RELIVEAU LEADS

In the scoring department, Jean Beliveau of the Canadiens continues to lead with team-mate Bert Olmstead and Detroit's Gordie Howe tied for second.

Beliveau has 27 points—14 goals and 13 assists—while Olmstead and Howe have 23 points. Howe, who has come into his own after a poor start this season, has scored 10 goals while Olmstead has dented the twine five times. Olmstead's 18 assists is tops in the league.

Beliveau and Toronto's Ted Kennedy share the goal-getting honors with 14 goals apiece. Sloan has a total of 17 points and is tied with two other players for ninth place in the individual scoring race.

RICHARD FOURTH

In fourth place, behind Howe and Olmstead, are Maurice Richard of Montreal and Dave Creighton of the Rangers with 21 points apiece.

In the goaltending section, the netminders have racked up six more shutouts this season than for the same period a year ago. There have been 19 shutouts registered in the first quarter season, against 13 for the same period last year.

Montreal's Jacques Plante is setting a torrid pace. Besides registering a league-leading five shutouts, he has allowed only 37 goals in 23 games this season for a 1.61 average. Detroit's Glenn Hall is second with 42 goals-against in 22 games for a 2.04 average. Terry Sawchuk is second in the shutout department, with four.

Should Not Hog Grey Cup Game Says Premier

VICTORIA (CP) — Premier W. A. C. Bennett doesn't think Vancouver should try to "hog" the Grey Cup game and should give it up to eastern Canada for the next couple of years.

"I think it would be a mistake for Vancouver to get the game every year," the premier said Monday at his press conference. "They can't hog it all the time."

The premier, who attended Saturday's game, said Vancouver should wait again until 1958Uwhen British Columbia celebrates its 100th birthday.

Mr. Bennett thought Toronto, scene of most previous games, should have it back next year, and Montreal in 1957.

"If we have a national game it should be played nationally," he said. "It should be shared with other Canadian cities."

Sarnia Seniors Up for Sale

SARNIA (CP) — John Garvin, owner of the Ontario Hockey Association senior S Sarnia Sailors, said Monday he is through, and has offered the club for sale.

Two local businessmen, George Thompson and Fred Williams, took an option on the club Saturday. They said they were willing to purchase the franchise for $1,000.

The Imperial Athletic Association here said it also is interested.

The Sailors now stand sixth in a seven-team league. It has been plagued by player difficulties this season.

WAGNER ILL

PITTSBURGH (AP) — Honus Wagner, considered by many as baseball's all-time great shortstop, is gravely ill, a member of his family said Monday night. The 81-year-old former Pittsburgh Pirate player has been confined to bed since he fell in his home about two months ago.

Hornets Get Leafs' Cahan

TORONTO (CP)—Toronto Maple Leafs of the National Hockey League Monday sent defenceman Larry Cahan to Pittsburgh Hornets, their American Hockey League farm team.

Cahan, a 21-year-old native of Port William, had been used sparingly by Leafs this season. He replaced Jack Bionda who caught on as a Leaf regular when called up from the Hornets to replace the injured Jim Thomson.

Weak Trading at Baseball Meeting Chicago Cubs Pick Up Monte Irvin

By JOE REICHLER

COLUMBUS, Ohio (AP)—Monte Irvin, whose big bat played a key role in the New York Giants' miracle finish in 1951, is coming back to the major leagues at the ripe old age of 37—this time with the Chicago Cubs.

The slugging outfielder, abandoned by the Giants last summer, was the only big name among the 30 minor leagers selected by the 16 majors in Monday's annual draft session which officially opened the winter baseball meetings. Today it was the higher minors' turn to draft players from their little brothers.

Although an unusual number of big league managers were in evidence at this minor league convention, only one trade was consummated—and it was not one to cause a great flurry of excitement. The Chicago Cubs sent Hal Jeffcoat, a fair relief pitcher, to the Cincinnati Redlegs in an even swap exchange for Hobie Landrith, a second-string catcher.

The Cubs, in desperate need of a strong righthanded hitting outfielder, plucked Irvin from Minneapolis in the Giants' farm club in the American Association, for the $10,000 draft price, basing it on at least two other clubs—Detroit and Cincinnati—to the aging flychaser. If Irvin can come anywhere near the .321 batting average he posted with the Millers, he will prove a real bargain. Chicago also took title to pitcher Vito Valentinetti from Toronto, a former Chicago White Sox chattel, Valentinetti had a 9-12 record with Cheatham last season.

The Cubs were the only club to choose more than one player in the lightest draft since 1945 when the same number of players were selected. The current crop represented an outlay of $115,000 by the big league clubs. The list included eight pitchers, an outfielder and a first baseman. Three of the players were taken from the Pacific Coast League, costing $15,000 each.

The biggest surprise was Washington's selection of practically unknown pitcher, righthander Conrad Grob, from Montreal, as the No. 1 pick. The Senators, exercising their privilege of making the first selection by virtue of their last-place finish in the American League, chose this 23-year-old "dark horse" in preference to other eligibles with superior records and better reputations. Grob was signed as a bonus baby by Montreal after being moved to Montreal.

'Sooners' Win College Crown

NEW YORK (AP)—Undefeated Oklahoma, winning at the polls in the same whirlwind fashion it won most of its games, today captured the 1955 U.S. college football championship in the 20th annual Associated Press poll.

The bowl-bound Sooners amassed 9,51 points to top Michigan State by four more 300 points. Maryland, Oklahoma's opponent in the Orange Bowl game Jan. 2, finished third in the balloting.

Belleville TPT's

Including all games to November 29th.

Player	Goals	Assists	Pts.	PIM
Goyer	6	4	10	8
Clark	6	4	10	2
Fyvie	6	3	9	20
P. Jones	3	5	8	6
D. Jones	2	7	9	12
MacDonald	5	2	7	25
Leonard	3	2	5	2
Gilmour	2	4	6	4
Day	1	3	4	8
Mulholland	0	3	4	14
Wilson	0	1	1	26
McMaster	0	0	0	31
Taylor	0	0	0	6
Field	0	0	0	0
Barclay	0	0	0	0

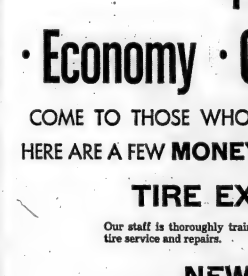

FOR
· Economy · Quality · Safety
COME TO THOSE WHO KNOW TIRES BEST!
HERE ARE A FEW MONEY-SAVING REASONS WHY:

TIRE EXPERIENCE
Our staff is thoroughly trained in industry-approved methods of tire service and repairs.

NEW TIRES
We carry a complete range of tires in quality, price, size and type.

MATERIALS
We use only nationally-recognized top quality brands of materials for repairing, vulcanizing or retreading tires.

EQUIPMENT
We are fully equipped with the most modern tools and equipment to give you the finest and fastest tire service — vulcanizing and retreading.

BILL DELINE LIMITED
283 Coleman St. WO 8-3483

CLIFF BARAGAR LIMITED
118 FRONT ST. WO 8-5541

PROVINCIAL TIRE CO.
384 FRONT ST. WO 8-5536

TREPANIER TIRE TREAD CO.
3 DUNDAS ST. E. WO 8-3859

TRUDEAU MOTORS LIMITED
21 STATION ST. WO 8-6767

UPTOWN TIRE AND BATTERY SERVICE
BRUCE SMITH
891 PINNACLE ST. WO 8-2608

Firestone
TOWN & COUNTRY
for Rural or City Driving
OUTPERFORMS and OUTWEARS any
traction tire ever built
● NO VIBRATION NO WHINE
● AVAILABLE WITH BLACK OR WHITE WALLS IN ALL POPULAR SIZES
See this tire today at
Trepanier
TIRE TREAD CO.
"TIRE SPECIALISTS"
3 Dundas St. E. Dial WO 8-3859

CJBQ VOICE OF THE BAY OF QUINTE

(CJBQ — 1230 Kc)

TUESDAY

4:00—News & Weather
4:15—Sports Review
4:30—Weekly Music
4:45—Eddie Kershul
5:00—News & Weather
5:15—Melody Time
5:30—Weather Guide
5:45—Monty Music
6:00—Crosby Show
6:30—Hockey Night

WEDNESDAY

6:15—Dinner Music
6:30—Al Stone With Music to Martini
7:00—News & Weather
7:15—Sports Time
7:30—Morning Melodies
8:00—Who Am I? Contest
8:30—Music to Start Your Day
8:45—Maple Leaf Junction
9:00—Luncheon Music
9:30—News & Weather
9:45—Shopping Interlude
10:00—Music to Remember
10:15—Sports Parade
10:30—Up With the Sun
10:45—News & Weather
11:00—Music to Remember
11:15—Interlude
11:30—Morning Melodies
12:00—Conversation
12:15—News & Weather
12:30—Noon Melodies

TUESDAY

6:15—News & Weather
6:30—Sports Review
6:45—To Town Tonight
7:00—Celeste Legenda
7:45—Star Time
8:00—Fibber McGee
8:15—One Man's Family
8:30—Lorenzo Concert
9:00—News & Weather
9:15—Sports Review
9:30—Weekly Music
9:45—Eddie Kershul
10:00—Crosby Show
10:30—Hockey Night

WEDNESDAY

10:30—Mostly Music
10:45—Kiddies Korner
11:00—Mostly Music
11:15—Mostly Music
11:30—Mostly Music
11:45—Mostly Music
12:00—News & Weather
12:15—Weather Guide
12:30—Noon Melodies

TUESDAY

1:00—Dinner Music
1:30—Turkey Show, Melodies
2:00—News Weather
2:15—News Mine Must
2:30—Sports Time
3:00—What News?
3:15—Music Till Mid-
4:00—News & Weather

WEDNESDAY

12:45—Mostly Music
1:00—Dinner Music
1:30—Turkey Show, Melodies
2:00—News Weather
2:15—Ontario Weather
2:30—Sports Time
3:00—What News?
3:15—Music Till Mid-
4:00—News & Weather

WHAM TV SCHEDULE CHANNEL 5

TUESDAY

4:00—Dale With Lilo
4:15—First Love
4:30—Wonder Mr Sweeney
4:45—Modern Romances
5:00—Pinky Lee Show
5:30—Bozo Circus (KBC)

6:00—Cowboy Movies
6:30—Superman
7:00—Ted Mack Theatre
7:30—News Carvers
8:00—Ellery Queen
8:30—Ethel Barrymore Theatre
9:00—Fireside Theatre
9:30—Flamethrower '56
10:00—Stage Door Danger
10:30—Ensemble Room
11:00—News
11:17—Almanac Weather
11:30—Sports Time
12:00—Tonight

WEDNESDAY

7:00—N.B.C. Matinee Theatre
7:45—Al Jason
8:00—Tic Tac Dough
8:30—Thought for the Day
9:00—Home Cooking
9:30—Modern Romances
10:00—Faith for Today
10:30—Welcome Travellers
11:00—Home
11:30—Treasure Hunt
12:00—Farther Your Home
12:30—Noon Movie
1:30—Ladies Fair

TUESDAY

7:45—News Carvers
8:00—Dale With Lilo
8:15—First Love
8:30—Mr. Sweeney's Romance
8:45—Modern Romances
9:00—Pinky Lee Show
9:30—Bozo Circus
10:00—Stage Door Canteen
10:30—Welcome Travellers
11:00—Home
11:30—Treasure Hunt
12:00—Farther Your Home
12:30—Noon Movie
1:30—Ladies Fair

WEDNESDAY

2:00—Screen Directors Playhouse
2:30—Father Knows Best
3:00—Queen For A Day
3:30—CBC TV show: Country Calendar
4:00—Tic Tac Dough
4:30—Modern Romances
4:45—Little Rascals
5:00—Bozo Circus
7:00—U. of N. Comedy
7:30—Eddie Fisher

NETWORK PROGRAMS

TUESDAY EVENING

6:00—CFRB. The Line Up
6:30—CBC. Fiber and Mac
7:00—CFRB. Studio One
7:30—CBC. Singer Showdown
8:00—CBC. Montreal Symphony
8:30—CFRB. Suspense
9:00—CBC. Close Up
9:30—CFRB. Stage 55
10:00—CBC. Journey
10:30—CFRB. Strikes and Spares

WEDNESDAY

2:00—CBC Concert Hall
3:00—CBC. Close Up Roundup
3:30—CBC. Made in Our Time
11:00—CFRB. News
11:15—CFRB. Merry-Go-Round
11:30—CBL. Rendezvous
11:45—CFRB. Marry-Go-Round

TV-Radio Column

TV Prime Incubator of Talent For Movies and the Theatres

By CHARLES MERCER

NEW YORK (AP) — Television has become the prime incubator of talent for the movies and the theatre, in the opinion of David Susskind, who certainly should be informed on the subject.

As executive producer and vice-president of Talent Associates, a TV packaging firm, he is responsible for such shows as "TV Playhouse," "Armstrong Circle Theatre," "Justice," and "Appointment With Adventure."

"The reason the theatre are not looking to television today as never before," he says, "Any half-decent TV show provokes a barrage of movie interest. Television has ceased to be the class-B league to its older brothers, the theatre and movies. Today TV's the 'name' medium.

The talented graduates of TV form an illustrious company, Susskind points out. There are such actresses as Grace Kelly and Eva Marie Saint, who got their start there and now are movie stars. But one of the most surprising developments is among writers.

TV'S NEW TALENTED

"The leading television draftsmen of a couple of years ago, with one or two exceptions, all have left to write for the movies and the theatre," Susskind says. "These places are being taken by a new crop of equally talented writers who are not imitative of their predecessors.

Many of the passing generation of personality TV writers were sometimes called "closet dramatists" because they focused their interest on small issues and reflected human personality.

"The newcomers are more interested in the cultural and sociological issues of our time," Susskind says. "They're moving dramas out of the living room and closer to the headlines.

The inevitable demand of television for good dramatic scripts is reflected in many ways. One of the most interesting is the $50,000 annual prize awarded by the Kraft Television Theatre to the writer whose original drama is judged best of the year This is the largest literary prize in the world today—beating the Nobel prize by nearly $20,000.

Since the prize was announced a few weeks ago there has been a noticeable improvement in the quality of scripts submitted, says Edmund Ludwig, editor of the Kraft Television Theatre. Committee of six critics of one writer that it would be better to add $1,500 a week to the purchase price of scripts, Rice said:

"To me that sounds like proposing that when a newspaper reporter wins the Pulitzer prize the amount should be divided among all the reporters on his paper."

Vancouver Mayor 'A Real Guy'

VANCOUVER (CP) — A warning note came out of last week's Grey Cup celebrations here involving Mayor Fred Hume of Vancouver and football booster Del Wornop of Toronto.

Mr. Wornop, chairman of the Kiwanis first Grey Cup dinner, was invited to be welcomed through international airport.

When he climbed his hotel, he found that his entire back pocket, contents included, had been cut away by a razor-wielding pick-pocket.

Word somehow reached Mayor Hume who phoned Mr. Wornop and said:

"I heard about your loss but don't worry about running short. Your credit is established at your hotel. I've personally guaranteed it."

HEAR
JANE
FORRESTER
WED., NOV. 30th
2.05 P.M. & 5.30 P.M.
on
RADIO STATION
CJBQ

By SAM GORDON
The Kibitzer

Too small a gain, believe me, boss, is much less pain than too much loss. The guy who tries to get too greedy may wind up looking very seedy.

A deal that has several lessons is shown here:

NORTH
♠A K 10 8 5
♥A
♦Q 4 3
♣K 6 5 4

WEST
♠7 6
♥2
♦K J 10
♣Q J 10 8

EAST
♠Q 9
♥10 9 7 4
♦8 5 2
♣9 7 3

SOUTH
♠4 3 2
♥K Q J 8 5 3 2
♦A
♣A 2

The players bid it like this:

South	West	North	East
1 S	Pass	2 S	Pass
4 W	Pass	4 ♠	Pass
4 N-T	Pass	5 ♦	Pass
6 ♠	Pass	7 ♠	Double
7 N-T	Pass	Pass	Double

West's two diamond opening overcalls made up in tactical value what it lacked in rule promises. In answer to four no-trump, a bid of six ♦ six diamonds is Gordon convention for two aces and one king.

The small cards in south are considered adequate support for a spade suit bid twice. The raise to seven spades by north was simple and arbitrary because he has no foundation thus far shown.

With a cinch winning trick, west is positive of defeating a grand slam in spades. To double for that reason is folly, however. Fellow opponents are warned to try something else. As for partner:

It may be wise to double a slam if you know you can defeat it no matter what the opponents may do. But if you are sure of beating the contract, why not bid one and chase them into a safer haven?

Defensive skill is a great saving in points. Do not jeopardize such a saving by trying for a measly extra 100 points or two. Even if they remain put, you tell them where to look for danger.

All a good player may need is one little hint. If you supply it you are your own partner's third opponent.

City Bowlers Take Part In Regional Play

Seventeen Belleville bowlers took part in the qualifying round of the Kingston region for the Molson's Classic Tournament at the Bowl-Drome on Sunday.

Bill Bateman topped the list with the fine score of 1342. Then followed in order, Art Atkin, 1320; Jim Lloyd, 1183; Art Lalonde, 1156; V. Bellveau, 1131; Jim McKenzie, 1110; Jack Hull, 1087; Bert McGregor, 1086; Joe Lacault, 1032; Cec Hagdwick, 1030; Walter Moore, 1042; Frank Ballard, 1000; Ken LaBelle, 1094; Ron Saylor, 1004; Dave Batchelor, 999; Ken Smith Sagriff, 994; and Danny Moon 967.

The fifty highest-scoring bowlers from regional district centres, Brockville, Cannsoque, Napanee, Iroquois, Belleville, Picton, Tweed and Kingston, will compete in a regional tournament in Belleville on February 11. Ten games will be played. The high scorer will represent the region in the singles' tournament to be played at the Sportsmen's Show in Toronto in March. The next highest five will compete in team play.

DeMarco Meets Basilio Wed.

BOSTON (AP)—For a fellow who took a sound shellacking from Carmen Basilio the last time around, former welterweight champion Tony DeMarco fairly breathes confidence. Tony is sure he is going to take back the 147-pound title from Basilio in the Boston Garden Wednesday night.

"I've been in a lot to do with it too. When the squat, little Boston-ian with the dynamite in his left fist won it in the 12th round and blew his welterweight crown to Basilio in Syracuse, N.Y., June 10, he flew out of Basilio's home town with it—and he could.

One of the first things he did when he returned home was undergo a nose operation.

The 25-year-old ex-champ says he feels 100-per-cent better now. He's had only one fighting chance to prove that, stopping Chico Vejar, the Stamford, Conn., fighter with the push-button chin, in 2:40 of the first round Sept. 14.

At The Belle

'Mister Roberts' In On The Screen In Wth's Highly-Heralded Lensth

The sensational Broadway comedy hit, "Mister Roberta," has been brought to the screen starring Henry Fonda, James Cagney, William Powell and Jack Lemmon.

Produced by Leland Hayward for Warner Bros., "Mister Roberts" has been filmed in CinemaScope and WarnerColor. John Ford and Mervyn LeRoy directed. The highly-heralded comedy is on the Belle Theatre screen.

"Mister Roberts" takes place aboard a navy cargo ship, the USS Reluctant, which has been given the nickname of "The Bucket" by the crew. Lieutenant Roberts, second in command, yearns for more active sea duty and in his efforts to transfer into combat duty has incurred the displeasure of the cruel, tyrannically portrayed by James Cagney. The cagney is eager for promotion and honors, such as the potted palm tree presented him as a sign of achievement. Roberts' loading and unloading cargo, refuses to relinquish it. Lack on Mister Roberts despite the combined efforts of the crew and the other officers to persuade him otherwise, Roberts' eventual transfer and the ship, Ensign Pulver's romantic encounter with a sexist Tokyo bar hostess and Cagney's bonebrewed Scotch whiskey.

In the title role of the film is Henry Fonda who created the role on Broadway in the play written by Thomas Heggen and Joshua Logan. Fonda "enlisted" into the stage hit soon after his discharge from the navy, capitalizing the same rank as that of Mister Roberts. The actor quickly helped to establish the show as the biggest hit of the season, which enjoyed a run of more than 1,000 performances on Broadway.

James Cagney takes the role of the captain, reportedly turns in a tremendous performance as does he bellows and struts in his portrayal of the captain with the pepot potted palm.

Returning to Warner Bros. for the first time since his award winning performance in "Life With Father," William Powell is at the benign "Doc."

As Ensign Pulver, Jack Lemmon climbs another notch of heights. Betsy Palmer, a vivacious blonde actress who played nurse who leads the romantic assault on the men of the USS Reluctant. Ken Curtis and Phil Carey also star in important supporting roles.

Steelers Pick Prize Player

PHILADELPHIA (AP) — Pittsburgh Steelers passed over three of the nation's top college football players to select a 25-year-old defensive quarterback as their bonus choice in the National Football League partial player draft.

Coach Walter Kessling of the Steelers named Gary Glick, a comparative unknown from Colorado and Al Conover, Duke fullback, club personnel director and son of owner Art Rooney, drew the lucky slip from the hat.

Green Bay and the Chicago Cardinals were the only participants in the annual bonus selection. Each National League team was given a chance to select two graduate players. The Cards and Green Bay will vie for the big prize.

The clubs went through only three of the seven rounds of the pro player draft. This early drafting of the players was designed to meet competition from Canada in signing America's top gridiren talent. The draft will be resumed in January while the Canadians get busy in their campaign.

After Pittsburgh dropped the bombshell by picking Glick, the first three picks in the Rooney draft quickly grabbed the players everyone thought were sure-fire bonus material. San Francisco and Detroit, tied for last place in the league standings, made the cards for first choice and the 49ers won Coach Red Hickey's unbeatenbeaten named Earl Morrall, the brilliant quarterback in Michigan State's multiple offense.

Detroit picked Howard "Hopalong" Cassady, rugged running halfback from Ohio State's Big Ten champions, and Philadelphia Eagles grabbed Bob Pellegrini, the standout University of Maryland linebacker. In all, the pros drafted 37 players from 25 colleges and universities.

MAY START HERE

HAMILTON (CP)—The annual all-women's international air race to Havana, Cuba, might start from Mount Hope airport here in 1956, Mrs. Dorothy Rungeling, Canadian chairman of the race committee, said Monday.

Mrs. Rungeling, of Fenwick, Ont., said she expects to discuss the race with civic and airport authorities Friday.

AT THE CAPITOL — Yes'ured Entertainer—Meg Myles is cast as a featured singer in a night club in "The Phenix Story", a Samuel Bischoff-David Diamond production at Capitol Artists now at the Capitol Theatre. The film tells of the corruption which drew headlines in Phenix City, Ala. On the same program the thrilling story of the "BIG TIP OFF" starring Richard Conte.

Toppazzini Tops In American Loop

NEW YORK (AP)—Zellio Toppazzini of Providence picked up seven points in three games last week to maintain his three-point lead in American Hockey League scoring. His total is 36.

Buffalo's Gil Mayer, also collected five points to keep pace with the Providence rightwinger on the scoring sheet. He had to share the runner-up spot with Paul Leswick, Hershey centre, who totalled six points for the week. Mayerram's 25 assists lead the league.

Toppazzini, teammates Camille Henry and Jacks Bartlett and Pittsburgh's Willie Marshall are tied for the goalscoring lead with 16 each.

Pittsburgh's Gil Meyer, fined $100 for "indifferent" play a week ago, leads the goalies for the first time this season. He's let in 53 goals in 18 games for a 2.94 average.

Mayor Loses Hat, Voice

CALGARY (CP)—Calgary's exuberant, high-stepping mayor, Don Mackay, returned home the Grey Cup without a voice.

"I was trying to keep up with Dick Cosgrave (Calgary Stampede arena director) shouting yippee," he whispered Monday night.

The cowboy-mayor lost not only his voice but also his fanned autographed white hat.

Columbus Rejects Bid to Rejoin American Body

COLUMBUS, Ohio (AP)—Columbus Jack Mooney has been rejected by the American Association for the jets to rejoin that league.

The Association at the International League to pass on the request to drop out of the International League session at the winter baseball meeting.

Columbus was a member of the Association for many years before the Jets transferred from Toledo last year.

Jet general manager Harold Cooper said it was his understanding the league would welcome the Jets back into even before it reached Columbus officials.

"We are very happy in the International League and we intend to stay there," Cooper said.

The decision of the Association to approach the International regarding the Jets followed the association's rejection of Milwaukee Brewers' application for their Toledo franchise in Miami, Fla.

The Braves, still hoping to win approval for the move, await an official vote from the league.

There have been reports that the Braves, if balked in the Miami move, might shift the Toledo franchise to the league and attempt to transfer the 39 players on the list to some other league.

The league has suggested the Braves consider a proposal to move to Knoxville, like Miami an "open" city with no baseball team. The Braves have said they would on Miami although it is about 2,100 miles away from Denver, the league's most westerly member.

CONSERVATION
Ketch's Korner
by the ROVING SECRETARY of the
CARLING CONSERVATION CLUB

This fall we have noticed that convictions in our courts for infractions of the game laws have had some pretty hefty fines attached. Good news, indeed. If anything will ever discourage wanton disregard of game regulations, same stiff fines are the answer. Unfortunately, there will always be the smart-aleck who figures he is smarter than the conservation officer. Sometimes he always is, but he gets away with it. For a time, sometimes permanently. Sooner or later, though, they land in the hot seat and they don't like it a bit. Especially when a magistrate gives him his well-earned deserts.

A few short years ago, there was a period when apparently the magistrates of the courts tended to favor the culprit. Conservation officers were being confounded time after time, when despite their best efforts to prove an air-tight case, either a nominal fine would levied or—shameful to relate—the case would be dismissed altogether.

You can see what this tended to do. Rather than overcoming a situation which to the individual conservation officer was disheartening, in many cases it actually made the poor man's job twice as tough. It made more work for him too, due to the human tendency for anglers and hunters to think "Well, if Joe Blow can get away with it, so can I."

Now however, things are different. With the confiscation of the tools of his trade, his gear, outboard motor boat—sometimes even his car—all in addition to the fine assessed, a poacher today will think twice, we feel before setting out to outwit a game warden.

This is all to the good, of course. Magistrates now realize the tremendous importance of our wildlife resources to the economy of the country—to say nothing of its aesthetic values. They realize that the days of "unlimited" game supplies are gone, and they can no longer extend their sympathies to those people who appear before them on charges of game law infractions. Maybe in the many years a game warden spends in the service of the Province he will never see a case where they completely threaten, David Knight and Margo Lorenz 'are seen as a young couple who meet at a airport and fall in love. This colorful and exciting film also stars Anthony Steel, Robert Beatty, Eunice Gayson and Francis Matthews. Pantomime Pictures presents Richard Attenborough and Virginia McKenna in Nicholas Monsarrat's "The Ship That Died of Shame" with Anthony Steel and Robert Beatty.

Movie Column

World's Greatest Ballerina Has No Yen to Dance in Russia

By BOB THOMAS

HOLLYWOOD (AP) — Margot Fonteyn, generally acclaimed the world's greatest ballerina, has no great yen to dance in Russia. Here at the movie star with the Sadlers Wells Ballet, Miss Fonteyn indicated that she would not join the move of Western cultural attractions to Russia.

"I think it would be rather frightening to perform ballets in the place where they originated and are cherished," she remarked. But I wouldn't that present a challenge."

"Perhaps," she laughed, "but I'm not particularly interested in challenges."

DIFFERENT REACTION

The ballet star has danced in most of the major cities of Europe and North America, and has some interesting observations on differences in audiences. Audiences in England and the United States react differently, and in some ways she prefers the latter.

"In England, they wouldn't think of applauding during a performance," she explained. "But I'm very satisfying to the dancer; it gives me encouragement. The only time I don't appreciate it is when I'm in a mood for ballet like Sylphides' where applause would interrupt my thought."

American audiences also differ from place to place, those in New York being the most sophisticated.

"It's also according to the places we play. You get a much better reaction in the Metropolitan Opera House than you do in the huge movie auditorium here or the Loew's Capitol cinema in Washington, which is too small for ballet."

TV PERFORMANCE

On Dec. 12, Miss Fonteyn will display her artistry when she stars in NBC's telecast of the full-length "Sleeping Beauty." The network will be performing a first for she isn't especially thrilled by it.

AT THE McGARTHY — In "Out of the Clouds" now playing at the Odeon Quinte Drive-In, David Knight and Margo Lorenz 'are seen as a young couple who meet at a airport and fall in love. This colorful and exciting film also stars Anthony Steel, Robert Beatty, Eunice Gayson and Francis Matthews. Pantomime Pictures presents Richard Attenborough and Virginia McKenna in Nicholas Monsarrat's "The Ship That Died of Shame" with Anthony Steel and Robert Beatty.

"I don't like television, really," she commented. "I never watch it at home or when in touring. If I want entertainment, I go out to see a show."

"As for performing on TV, I generally do it without an audience, so there is no thrill in it."

THEATRE FEATURE TIMES

AT THE BELLE—"Mister Roberts" — Henry Fonda, James Cagney, William Powell, Jack Lemmon in CinemaScope, WarnerColor — 2.30-7.15-9.25.

AT THE CAPITOL — "The Phenix City Story" — Richard Conte in "The Big Tip Off" — Matinee Today 2.00.

AT THE McCARTHY — "The Ship That Died of Shame" — Richard Attenborough, Virginia McKenna — 1.30-5.30-9.30. "Out of the Clouds" — Cinder Anthony Steel, Robert Beatty — 3.30-7.30-11.30.

CAPITOL
NOW SHOWING
Complete Shows 7.05 - 9.00
FIRST DISTRICT SHOWING
EXPOSED IN LIFE, LOOK & SAT. EYE POST!
Now The Year's Greatest Screen Sensation!
THE PHENIX CITY STORY
PULITZER PRIZE
Winner
Meg Myles
Richard Conte
2nd. Feature "THE BIG TIP OFF" Richard Conte

One of the Season's Greatest Pleasures! — Times
WARNER BROS. JOYOUS FILMING OF THE SIX-YEAR STAGE SMASH
HENRY FONDA · JAMES CAGNEY · WILLIAM POWELL · JACK LEMMON
Mister Roberts
CinemaScope
TODAY
BELLE
Warner Bros. Cartoon
2.00
1.00; 8.15
SMOKING LOGES
Warm Comfort
GIVE BOOKS OF FAMOUS PLAYERS TICKETS THIS CHRISTMAS
Honored in all Famous Players Theatres, Coast-to-Coast
Telephone WO 8-6966

NOW PLAYING
2 ACTION-PACKED HITS!
A LOPERT FILMS RELEASE
Nicholas Monsarrat's
THE SHIP THAT DIED OF SHAME
RICHARD ATTENBOROUGH · VIRGINIA McKENNA
ANTHONY STEEL · ROBERT BEATTY
DAVID KNIGHT · MARGO LORENZ
OUT OF THE CLOUDS
In EASTMAN COLOUR
ANTHONY STEEL · ROBERT BEATTY
DAVID KNIGHT · MARGO LORENZ
DAILY MATINEE 2 p.m.
McCARTHY
SMOKE IN THE LOGES
BELLEVILLE ..... DIAL WO 8-7966

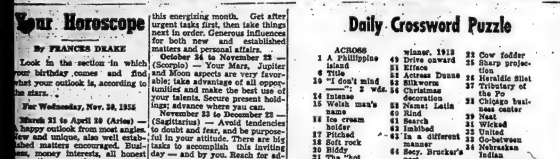

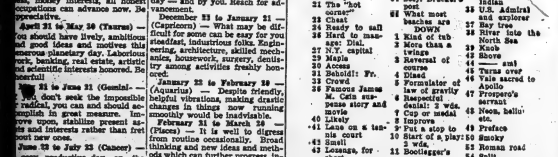

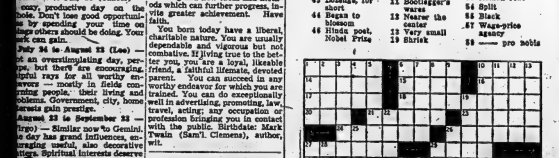

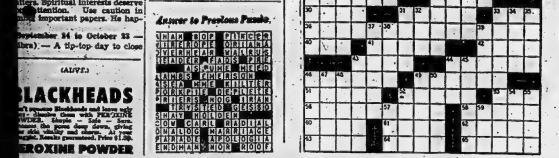

Your Horoscope

By FRANCES DRAKE

Look in the section in which your birthday comes and find what your outlook is, according to the stars. .

For Wednesday, Nov. 30, 1955

March 21 to April 20 (Aries) — A happy outlook from most angles. New and unique, also well established matters encouraged. Business, money interests, all honest occupations can advance now. Be appreciative.

April 21 to May 20 (Taurus) — You should have lively, ambitious and good ideas and motives this generous planetary day. Laborious work, banking, real estate, medical and scientific interests honored. Be cheerful!

May 21 to June 21 (Gemini) — You don't seek the impossible or radical, you can and should accomplish in great measure. Improve upon, stabilize present assets and interests rather than fret about new ones.

June 22 to July 23 (Cancer) — Busy, productive day on the whole. Don't lose good opportunities by spending your time on things that should be doing. Your work can gain.

July 24 to August 23 (Leo) — Not an overstimulating day, perhaps, but there are encouraging, helpful rays for all sincere endeavors — mostly in fields concerning people, their living and problems. Government, city, home interests gain prestige.

August 24 to September 23 — (Virgo) — Similar now to Gemini. The day has grand influences, encouraging useful, also decorative matters. Spiritual interests deserve attention. Use caution in important papers. He hap-

September 24 to October 23 — (Libra) — A tip-top day to close

(ALIVE)

BLACKHEADS
...Blackheads and loose skin
...Cleans them with PEROXINE
...Miracle Lotion ... Soon
...skin looks fresh, clear, young
...Stops dandruff, too! $1.25.
PEROXINE POWDER

this energizing month. Get after urgent tasks first, then take things next in order. Generous influences for both new and established matters and personal affairs.

October 24 to November 22 — (Scorpio) — Your Mars, Jupiter and Moon aspects are favorable; take advantage of all opportunities and make the best use of your talents. Secure present holdings; advance where you can.

November 23 to December 23 — (Sagittarius) — Avoid tendencies to doubt and fear, and be purposeful in your attitude. There are big tasks to accomplish this inviting day — and for you. Reach for advancement.

December 23 to January 21 — (Capricorn) — What may be difficult for some can be easy for you steadfast, industrious folks. Engineering, architecture, skilled mechanics, housework, music, dentistry among activities freshly honored.

January 22 to February 20 — (Aquarius) — Despite friendly, helpful vibrations, making drastic changes in things now running smoothly would be inadvisable.

February 21 to March 20 — (Pisces) — It is well to digress from routine occasionally. Broad thinking and new ideas and methods which can further progress, invite greater achievement. Have faith.

You born today have a liberal, charitable nature. You are usually dependable and vigorous but not combative. If living true to the better you, you are a loyal, likeable friend, a faithful lifemate, devoted parent. You can succeed in any worthy endeavor for which you are trained. You can do exceptionally well in advertising, promoting, law, travel, acting; any occupation or profession bringing you in contact with the public. Birthdate: Mark Twain (Sam'l. Clemens), author, wit.

Daily Crossword Puzzle

ACROSS
1 A Phillipine island
6 Title
10 "I don't mind ——," 2 wds.
14 Intense
15 Welsh man's name
16 Ice cream holder
17 Pitched
18 Soft rock
20 Biddy
21 The "hot corner"
22 Chest
24 Ready to sail
26 Hard to manage: Dial.
27 N.Y. capital
29 Maple
30 Access
31 Behold!: Fr.
33 Crowd
36 Princess James M. Cain suspense story and movie
40 Likely
41 Lake on a tennis court
43 Small
47 Lozenge, for short
48 Began to blossom
49 Hindu poet, Nobel Prize winner, 1913
50 Drive onward
51 Efface
52 Actress Dunne
53 Silkworm
54 Christmas decoration
55 Chicago business center
58 Name: Latin
60 Kind
61 Search
62 Imbibed
63 In a different manner
64 Secy. Brucker's post

DOWN
1 Kind of tub
2 More than a twinge
3 Reversal of course
4 Dined
5 Formulator of law of gravity
6 Respectful denial: 2 wds.
7 Cup or medal
8 Improve
9 Put a stop to
10 Start of a play: 2 wds.
11 Bootlegger's purse
12 Nearer the center
13 Very small
19 Shriek
23 Cow fodder
25 Sharp projection
26 Heraldic fillet
27 Tributary of the Po
28 Chicago business center
29 Near
31 Wicked
32 United
34 Between
35 Nebraskan Indian
38 U.S. Admiral and explorer
37 Bay tree
38 River into the North Sea
39 Rivers
44 ——ant
45 Turns over
46 Vale sacred to Apollo
47 Prospero's servant
48 Neon, helium, etc.
49 Preface
50 Smoky
52 Roman road
54 Split
55 Black
57 Wage-price agency
58 —— pro nobis

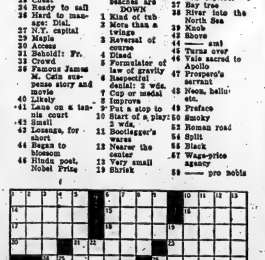

Answer to Previous Puzzle.

U	N	A	P	P	O	P	I	E	C	E				
G	U	I	A	N	A	P	E	O	R	I	A	N	A	
U	N	D	E	R	H	A	N	D	M	A	L	A	R	Y
L	A	N	K	S		F	A	D	E	S		P	E	T
					S	E	C	R	E	T		E	R	E
A	L	M	O	S		C	O	M	P	E	R	S	I	O
J	A	C	K	A		P	E	A	R	L		T	I	N
P	E	R	F	E	C	T	I	O	N		P	E	T	E
P	E	S	I	N	G		D	O	G		T	I	R	A
					R	E	V	E	R	E		S	E	E
S	H	A	T		M	O	U	L	D	E	R			
C	O	W	P	O	K	E		C	O	R	D	I	A	L
D	I	A	L	O	G		M	A	R	R	I	A	G	E
P	A	T	E	N	T		A	D	O	P	T	E	R	
E	N	D	M	A	R	K		R	O	S	E			

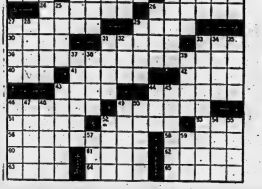

DIAL WO 8-5757 AFTER 8.30 A.M. — DEADLINE WORD ADS 10.30 A.M. — SMALL SEMI-DISPLAY 10.00 A.M. FOR SATURDAY'S PAPER DEADLINE IS FRIDAY P.M.

WANTED - FEMALE

MIDDLE-AGE WOMAN AS HOUSEKEEPER. In modern home. Box 30, Ontario Intelligencer.

RELIABLE RESPONSIBLE SCHOOL GIRL OR WOMAN to baby-sit occasional evenings. Phone WO 8-3082.

RELIABLE GIRL TO CARE FOR 3 small children while mother works. WO 8-3082 after 6.

GIRL OR TWO GIRLS FOR SHACK and dishwashing. Lots to do. Good bar at Marysville. Live in. Good wages. Meals and furnished room. Apply Box 34, Ontario Intelligencer. N28-3t

GIRL OR WOMAN TO READ with housebound blind lady. Phone WO 8-3082. N28-3t

STENOGRAPHER FOR PERMANENT position. Typing speed and accuracy essential. Apply Box 40, Ontario Intelligencer. N28-tf

PROTESTANT TEACHER FOR SCHOOL No. 3 Sidney, Hastings County, commencing January 2nd, 1956 to Jan. 20, 1956. Apply to W. T. Morgan, Trenton, R. R. 2. State age and qualifications and salary.

MARRIED COUNCIL-APPROVED HOME, Plainfield, telephone Thurlow 30, has opening for two boys or two girls for housekeeping. Comfortable, clean surroundings. Only adults to be considered if idle 30 should apply. Wages from $10 up to $100 per month. Starting matter, Mrs. Leonora Valleman. N23-tf

WANTED

DECORATING AND PAINTING, ALL work guaranteed. No job too small. WO 8-3082.

USED FURNITURE OF ALL KINDS. PHONE electrical appliances. WO 8-3082.

BUSINESS GIRL TO SHARE APARTment with same. Reasonable. Belleville town location. WO 8-3044.

ATTENTION FARMERS! WE WILL be pleased to pick up dead or crippled farm animals for sanitary disposal. Please contact us by using telephone collect Consolidated Mink Ranches Limited, Tel. 23-6231 Bloomfield. N27-4t

TO BUY: USED TILT ARBOR power saw. WO 8-7303. N29-2t

EXPERIENCED HAIRDRESSER TO manage a new small shop, well equipped and good clientele. Reasonable rental. Apply Box 29, Ontario Intelligencer. N28-tf

ALL TYPES OF HORSES, BY OR near city. We are having many inquiries and need more horses. We will guarantee free of charge. Phone Cramer, Bird & Ray, WO 8-3082.

GOOD PASTURE FARM. 200 ACRES or more. Must have water. Prefer one with barn. Must not be too far. Close to Belleville. Reply to Box 30, Ontario Intelligencer. N28-2t

3 OR 5 BUSINESS GIRLS TO SHARE modern home. Heated. Phone WO 8-4923. Reasonable rental. N28-3t

FRESH AND SPRINGING COWS and big heifers. Apply Crystal Hunt, Consecon. N28-3t

DRAPES TO MAKE, 3-DAY SERvice. Phone Mrs. Ethel Hamilton, WO 8-2122. Guaranteed satisfaction. Will measure and hang. N19-1m

OLD FLASH BULBS, TRADE IN your old flash bulbs on new ones. Trade-in allowance. Cramer, Bird & Camera Centre, 16 Victoria Ave.

WE REQUIRE MONEY FOR A good and reliable building investment, Box 79, Ontario Intelligencer. N28-tf

ALL TYPES LIVE POULTRY, HENS, chickens, broilers, turkeys. Prices paid. John E. Silk. WO 8-2460. N1-1m

USED CAMERAS

TRADE IN YOUR OLD CAMERA ON a new one or buy one of these guaranteed cameras: Argus, Baida, Bolsey, Asahi, Minolta, Yashica, Rolleiflex, Rollei, Keystone, Kodak Rollicord, Canon, etc., at the highest trade-in allowance. Cramer, Bird & Camera Centre, 16 Victoria Ave., Belleville. N23-tf

DEAD STOCK REMOVED. ATTENTION FARMERS! HIGHEST prices paid for dead horses, cattle and sheep. Prompt service. Phone collect Belleville, WO 8-3082 or Tyendinaga, Rock Springs 913-r2

SALES DON'T "JUST HAPPEN" NOW — THE MARKET IS DIFFERENT

Appraisal and effort aren't enough. You must be experienced and above all — resourceful. List with us.

D. J. WHALEN REAL ESTATE

N28-2w

EMPLOYMENT WANTED

YOUNG LADY DESIRES DOMESTIC work. Would like weekends off if possible. Box 28, Ontario Intelligencer. N28-3t

RELIABLE WOMAN WILL GIVE care to two school-age children or will board. Also give permanent home to two children. Apply Box 2, Ontario Intelligencer.

YOUNG LADY WOULD LIKE JOB by, or sitting in own home, afternoons or evenings. Phone WO 8-3082.

EXPERT FURNITURE REPAIR AND painting. WO 2-4408. N28-2w

ACCOM. WANTED

BUSINESS MAN REQUIRES 3-BEDroom house immediately. East Hill preferred. Phone WO 8-7218. N29-1t

YOUNG EXECUTIVE DESIRES 3, 4 or 5 bedroom apartment or house to rent. East Hill preferred. Apply Box 27, Ontario Intelligencer. N29-4t

DOWNTOWN ROOM FOR SINGLE gentleman. Breakfast. Write Box 25, Ontario Intelligencer. N28-3t

RESPECTABLE GENTLEMAN, steadily employed, wishes room and board. Phone WO 8-7218. N28-2t

WANTED - MALE

2 MEN, 18-22, SINGLE FREE TO travel. Steady work. Home Cosmetics, 1 Johnston, Room 305, Queen's Hotel.

SHIPPER - RECEIVER REQUIRED. Steady work. Blue Cross Holidays with pay. Apply Quinte Furniture. 200 Front, Belleville. Phone 9 and 10 a.m. Wednesday.

FIRST CLASS CARPENTER FOR house building. WO 2-1989. N28-2t

PERMANENT JOB FOR YOUNG MEN

TAKE A HEALTHY outdoor life, combined with fine pay, security and progressive position that can lead on up with work's conditions as interesting and fine as any in Canada.

For physically fit, forward-looking young Canadians the Canadian Regular Army offers extensive opportunity in a really outstanding career.

Full information without obligation see the

ARMY INFORMATION TEAM

WATCH LOCAL ADVERTISING FOR TIME AND LOCATION OR CLIP THIS COUPON AND MAIL TO:

Kingston Army Information Centre, Recruiting Unit, No. Drill Hall, Kingston, Ontario.

Please let me have full information on an Army Career.

Name .....

Street .....

City .....

I am ..... Years Old

N5-4-10-13-15-17-19-22-24-26-29

MAN TO ASSUME DUTIES AS SHOP FOREMAN IN MODERN FORD GARAGE

Applicant must have product knowledge and ability to supervise men.

Apply in writing to:

BOX 55, ONTARIO INTELLIGENCER

Stating age, experience and remuneration expected.

N28-3t

5 BRICKLAYERS

Wanted by GOULDING BROS. WINTER'S WORK Apply BELLEVILLE GENERAL HOSPITAL

EXCEPTIONAL OPPORTUNITY FOR YOUNG AMBITIOUS FURNITURE SALESMEN!

Drive and initiative more important than experience in furniture selling.

SALARY and COMMISSIONS

Good income and advancement assured to the man who meets our requirements.

Reply, giving all references, etc. to

BOX 92, ONTARIO INTELLIGENCER

N24-tf

Young Man

AGE 23 - 27 SINGLE

National sales finance company has permanent position available — leading to planned program of advancement.

Many employee benefits Car and expenses provided. Must have at least matriculation. Banking and insurance experience of benefit, but not essential. Reply, giving full particulars to:

THE MANAGER, Commercial Credit Corp. 177 FINNACLE STREET BELLEVILLE C28-tf

SALESMAN WANTED

WANTED AT ONCE — RAWLEIGH Dealer in Northumberland County. Write Rawleigh's Dept. BLJ-99-P, Montreal. N27-3t

TO LET

HEATED, 8-ROOM DUPLEX, TRENT Road, Newly decorated, WO 8-6133. N28-tf

2-BEDROOM, FURNISHED, HEATED apartment. Garage. Good locality. Immediate possession. Apply Apartment 1-A or rent until April 30th. Apply Apartment 2. N28-3t

4-ROOM, SELF-CONTAINED APARTment. Hot water heated. Conveniences. Phone Mr. Vien 83-32.

3-BEDROOM HOUSE. OIL HEATED. Close to Bakelite. $100 monthly. WO 8-6133. N28-tf

TWO-ROOM, FURNISHED APARTment. Near bus stop. WO 2-1672. N28-3t

ROOM AND BOARD FOR 2 GIRLS. Close to WO 8-6021. N28-3t

2-ROOM HOUSE, TRENT ROAD, 2 miles from Belleville. WO 2-2021. N28-2t

HOUSE, OUTSIDE OF CITY, VERY convenient. Country Club Box 39, Ontario Intelligencer. N29-3t

NEW STORE AND A HALF 3-BEDroom home. Modern, throughout. Hot water heating. Rubber tile and hardwood flooring. Deep basement. Furnace. Garage. Possession immediately. $90 monthly. WO 8-7783 after 6 p.m. N28-3t

NEW 4-BEDROOM HOUSE. ALL modern conveniences. Heated. $80 monthly, immediate possession. WO 8-6133. N28-tf

MODERN APARTMENT, ALL CONveniences. Suitable for two employed women. Phone Frank Reinau, Mt. View 2-2000. N28-tf

COMFORTABLE BEDROOM. All conveniences. Good district. Suit business lady. Phone WO 8-3044. N28-3t

2-BEDROOM WINTERIZED COTtage, Trent Road. Heavy coverage. Oil heated. Phone WO 8-6232 or WO 8-6133. N28-tf

3-ROOM, UNFURNISHED APARTment. Apply 70 George Street. WO 8-2662. N28-3t

SMALL, HOUSE, ROSSMORE, FURnished. Suitable for two employed women. Phone Frank Reinau, Mt. View 2-2000. N28-tf

MODERN APARTMENT, ALL CONveniences. Suitable for two girls. Immediate possession. $42 monthly. No children. Apply Ann, 10 to 12 from 3-6 or 7-8. N28-tf

ROOM AND BOARD FOR TWO GIRLS. WO 2-1252. N28-3t

ROOM AND BOARD OPTIONAL. WO 8-6663. N28-3t

NICELY FURNISHED HOUSEKEEPing room, with running water, suitable for 1 or 2. Central. WO 2-1543. N28-3t

2½ - ROOM, GROUND FLOOR apartment. Separate entrance. Private bath. Stove and refrigerator. Verandah. Linen and laundry facilities. Immediate possession. Suitable for 1 or 2 adults. Phone 68, 213 Front St. East. WO 8-0768. N28-3t

3-ROOM APARTMENT. PRIVATE entrance. Heavy wiring. Newly decorated. Suitable for 2 employed adults. Available December 1st. WO 2-2142. N28-3t

ROOM, OR ROOM AND BOARD. Suitable for 2 girls. Phone conveniences. Apply 13 Moira West. N28-3t

3-ROOM APARTMENTS, 86 STANley Street. Heated. Conveniences. Apply Apartment 7, evenings. N28-3t

SMALL, UNHEATED, SELF-CONtained apartment. Suitable for 1 adult. Available December. Apply Box 81, Ontario Intelligencer. N28-3t

3-ROOM HEATED APARTMENT AND bath. Electric refrigerator. Immediately. 82 Front St. WO 2-2854. N28-3t

3-ROOM, SELF-CONTAINED APARTment. Heated. Conveniences. Possession approximately 15th December. Apply 31 Bridge. N28-3t

APARTMENT, 2 ROOMS AND BATH, unfurnished. Suitable for employed people. Private entrance. Heated or unfurnished. In new home. Heating supplied. Available now. WO 8-6133. N28-3t

SELF - CONTAINED APARTMENT. Two bedrooms, bathroom, living room, kitchen. Heated. Newly decorated. Separate entrance. Attractive. Phone WO 8-2326. N28-3t

LARGE, FURNISHED, BED-SITTING room and kitchen, with refrigerator. Oil heated. Immediate possession. N28-3t

PLEASANT, LIGHT HOUSEKEEPING room. One or two persons. All conveniences. Phone WO 8-2326. N28-3t

FOUR-ROOM WINTERIZED COTtage near Belleville, City water. Available Nov. WO 8-6133. N28-tf

NEW MODERN HEATED APARTment. Two bedrooms, living room, dining room, kitchen, bath. Venetian blinds. Garage. $90, monthly. N28-tf

ONE COMFORTABLE, FURNISHED bedroom, semi-private washroom. Suit two girls or young couple. WO 8-2326. N28-3t

4-ROOM APARTMENT, 3-PC. BATH. Private entrance. 9 Evans Street. WO 8-6133. N28-tf

MODERN, FURNISHED, SELF-CONtained, heated apartment. Suit one or two adults. Phone WO 8-2326. N28-3t

ACCOMMODATIONS FOR ELDERLY folk, pensioners or working people. Good nursing care. Good references required. Phone WO 8-6133. N28-tf

ROOM AND BOARD FOR GENTLEman, private home, Near bus stop. All conveniences. WO 8-2326. N28-3t

3-ROOM, HEATED, UNFURNISHED apartment and bath. Heavy wiring. Frontage. Private entrance. Refrigerator, built-in cupboards. Dundas West. N28-3t

ROOMS, BOARD OPTIONAL. Close to bus stop. 187 Station. N28-3t

LARGE FURNISHED ROOM, HEATED room. Gentleman preferred. 190 William St. N28-tf

ROOMS FOR SLEEPING, BY NIGHT or week. Apply 31 Bridge. WO 8-6322. N28-3t

3-ROOM APARTMENT, HEATED, 100 Bridge St. West. WO 8-6133. N24-tf

TO LET

APARTMENTS, HOUSES TO RENT. Vanover Realty, WO 8-4246. 247 Dundas. Oil stove, electric stove. Separate entrance. Apply Apartment 2, Front Bldg. Fourteen, Belleville four months. N14-tf

2 FURNISHED LIGHT HOUSEKEEPing rooms. Adults. Absentees. N3-tf WO 8-4231.

FURNISHED COTTAGE. WINTERized. Three rooms and shower. Available November 1st. Apply Bell-Trent Snack Bar, Trent Road. N28-3t

A HOME AWAY FROM HOME. 191 Dundas. 1.50 daily. 7.50 weekly. Rooms 1.50 daily. 7.50 weekly. A24-tf

FOR SALE

JERSEY COW, DUE TO FRESHEN December 5th. Phone Bel. View 23-R-32.

CHILD'S 3-PIECE GREY WINTER suit, size 3x, fits 4 years. Good, excellent condition, size 16 to 18, $35. Phone WO 8-3044. N28-3t

WHY PAY MORE, WHEN YOU CAN buy for less. Come in and see our lines of new and used stoves. Specializing at the sign of the Coal Scuttle. Also a small carpet will hold over. Dundas Furniture, 118 Front Street. WO 8-3541 days. WO 8-3660 evenings. N28-3t

WESTINGHOUSE WASHING MAchine and TV aerial. WO 8-9729.

CHILD'S STATION WAGON SET, size 4; 2 skirts, cheque shirt and chair; day-bed. WO 8-3041.

THREE-QUARTER-LENGTH BLONDE mink stole. Size 12-14. Excellent condition. Phone WO 2-1989. N28-3t

ELECTRIC TRAIN SET ON TABLE 4'x7'. Complete with scenery, switches, automatic uncoupling and manual switches. WO 2-1989. N28-3t

NEWCOMBE PIANO, IN SPLENDID condition. Call WO 8-2662 before anytime or Wednesday 9 to 10 p.m. N28-3t

NOW YOU CAN HAVE THAT TELEvision in time for Christmas at just $125.00 down, and the balance complete with bench, $10 monthly. Phone Cramer, Bird & Ray, WO 8-3082. N28-tf

BROWN MOUTON COAT, SIZE 38. New condition, $25. WO 8-7109. N28-3t

I WANT TO APOLOGIZE TO MY many friends and customers for saying so long installing Permanent aluminum Storm Windows, Doors. More men have been added to our staff and are permitting orders now to catch up in the next few weeks. Also have aluminum awnings in stock for spring. Cory Eight Products Ltd. N28-3t

CHOICE QUALITY STOCK CALVES, year old Hereford and Hereford and Durham. To be sold privately by the head. Apply to Lot 28, Con. 3, Sidney, Lawrence A. McGowan, Phone 198-W Hayes. N25-7t

BUDGIES: CANARIES; CAGES; bird seed. Phone WO 8-3082. Christmas gifts. 11 Ritchie Ave. WO 2-1989. N23-1m

CHRISTMAS TIDINGS

— ★ —

CHRISTMAS BRINGS CAROLS AND SNOW, YOU'LL AGREE.

AND PRESENTS piled HIGH UNDERNEATH A BIG TREE.

THOSE GAILY WRAPPED PARCELS ARE CERTAIN TO PLEASE.

IF THEY'RE BOUGHT AT "O'CONNOR'S" — WHERE YOU SHOPPED WITH EASE.

— ★ —

NO CARRYING CHARGES

O'CONNOR'S JEWEL BOX

212 FRONT ST. — WO 8-7432

ROY IS CRAZY — MAD!!

(SO SAYS MY BOSS)

BUT I AM GIVING

FREE! FREE! FREE!

A NEW HOOVER WASHER

with the purchase of any 25-ft. Mobile Home or larger, between now and Christmas.

1956 MODELS ON DISPLAY

TEN MODELS

24 FLOOR PLANS

UP TO SIX YEARS TO PAY

Wheeler's Mobile Homes & Parts Ltd.

R. R. 3 BELLEVILLE TRENTON 3113

N28-6t

FOR SALE

HARD-TOP TABLE, HALL RACK, oak buffet; extension table; 8-piece breakfast set. WO 8-5094. N28-2t

ELECTRIC VACUUM, PIPELESS Queen. All accessories. Almost new. $85. WO 8-4146. N28-3t

SOLID PANEL WALNUT SINGLE bed. Mattress and springs. Good condition. $15. WO 2-2852. N28-3t

WALNUT WARDROBE WITH FULL length mirror; chesterfield suite; 9'x12' rug; coat, size 16 to 18; child's green coat 2½ yrs. size 2. WO 2-0409.

EXTRA LARGE BROAD BREASTED turkeys. Also 10 weeks old pullets. Apply Mrs. Keith Johnson. WO 2-2514. N28-3t

MAN'S NAVY BLUE WINTER overcoat, size 40. Phone WO 8-9772. N28-3t

TRUCKS: HAVE A FEW GOOD used wood and coal ranges and washing machine available at prices to suit. John Lewis Co. Ltd.: Picton. N28-3t

LEONARD REFRIGERATOR. REAsonable. 30 Wilkins St., Apartment 3. N28-3t

BEAUTIFUL PIANO ACCORDION. 41 treble, 120 bass, Paolo Soprani. WO 8-9725. N28-2t

WESTINGHOUSE ELECTRIC RANGE. Good condition. Reasonable. WO 8-3785. N28-3t

KING MANUFACTURED WHILE you wait! An extra key today saves tomorrow's misery. Cooley Keys & Bicycles, 142 Front. N28-1m

TURKEYS: EXCELLENT QUALITY, fine. Finest material. Size 28. Dial WO 8-3082. N15-1m

MEN'S SUITS, ENGLISH FLANNEL and serge, size 38 and 40. Dial WO 8-7783. N28-tf

GOOD USED 42-GALLON DRUMS suitable for fuel oil storage or aerials. $1 Station WO 8-3377. N27-tf

ALL KINDS OF MEN'S, WOMEN'S and children's clothing and shoes. Phone WO 8-3082. N11-1m

SOFT SLAB WOOD, CUT AND SPLIT, livered, $18 per cord. WO 2-0844. N28-3t

AUTOMOTIVE

3 WILLYS JEEPS, '49 AND '46. GOOD for farm. Clean. Will lose. Phone 234-R-2, Colborne. N28-2t

'52 CHEVROLET, ½ TON, 6-CYL. Clean. Will accept older car. Terms can be arranged. Write Box 24, Ontario Intelligencer. N28-2t

'47 DODGE 3-TON STAKE, AIR brakes. Good condition. Will sell or trade. WO 8-7109. N28-3t

'53 MERCURY SEDAN. RADIO, overdrive, air conditioning. Good condition. WO 8-3082. N28-tf

LATE MODEL PONTIAC HEAVY duty truck. MILEAGE 19,000. Price $950. Canadian Tire. N6-1m

GOOD BUILDING LOTS ON KINGSTON ROAD. Two miles from city limits. Seventy-five foot frontage. Low taxes.

WE HAVE A DEMAND for reasonably priced, older type homes. If you have one for sale, list it with us. Could be we could make a trade for a new bungalow. Could be your home more suitable to your needs.

ERIC COOPER Real Estate Broker

236 BRIDGE ST. E. — WO 8-7870

Salesman ART WILKINSON — WO 8-7218

D. J. WHALEN REAL ESTATE BROKER BELLEVILLE — KINGSTON

Trent Road

THIS IS YOUR CHANCE TO BUY. We have a fine 3-bedroom home on three acres of land right on Trent Road, only 5 miles out of Trenton. The home has three bedrooms, living room with hardwood floors, basement, full bath and kitchen. Garage to the right of the lot. There are two storage buildings as well as a garage. Only $8,250. Open for offers. Terms.

Look! — $500. Down

TWO-BEDROOM HOME, in very good condition. Hardwood floors throughout, insulated, heavy wiring. Has 220 amp. service. Septic tank included; also venetian blinds, storm windows. Has convenient, move right in. Full price $5,900.

Spots of ownership is written on every well kept home on this street.

No busy street for your children to cross on the way to school.

Present owner building new home in country, early possession guaranteed.

FOR DETAILS DIAL WO 2-1110

The Belleville Insurance Agencies, Limited

CARL CROSBY — ART FRANCIS (Sales Representatives)

PUBLIC NOTICE

ADVANCE POLL MUNICIPAL ELECTION

In accordance with By-law 8255 and under the authority of Statutes in that behalf:

A poll will be opened at the residence of the undersigned, Clerk, Station Street, Stirling's Ward, for the Village of Stirling, on SATURDAY, 3rd DAY OF DECEMBER, 1955, and 3rd, for the purpose of receiving the vote of all railway employees, commercial travellers, transport drivers and members of the Canadian Military Forces, who will be absent from their homes on polling will not permit them to be in the City on the regular day for the holding of the election.

MONDAY, December 5th, 1955.

A. E. HAGGERTY, Returning Officer. N29-2t

REAL ESTATE FOR SALE

$2,673 Down

LOVELY NEW, MODERN 6-room bungalow. Brick home, just completed and ready for you to move in. Every convenience. Priced at only $12,900. Large living room has a beautiful stone fireplace. This is the ideal family home. Will sell quickly at $12,900.

ONLY $4,500:

Located three miles west of the City. This 4-room bungalow is built with 2 extra rooms in the attic, hen house, large garage and workshop. Lot 66x200. Down immediate possession.

Full Price $6,500.

COMPACT, MODERN, 2-BEDROOM BUNGALOW. Oak floors, laundry room, large modern kitchen with eating space. Lot 66x200 feet. North end. Terms arranged.

$2,500 Down

MODERN BUNGALOW with 2 huge bedrooms. Extra large modern kitchen. Priced at only $8,950.

F. E. HUSON Real Estate Broker

16 CAMPBELL ST. (Across from Y.M.C.A.)

PHONE WO 2-4544

AFTER SIX P.M. PLEASE PHONE Broker F. E. HUSON — WO 2-2622

NOTICE!

DESERONTO, ONTARIO TENDER FOR NEW SCHOOL

(SEALED BULK TENDERS) for the erection of a 4 new two classroom school will be received by the Secretary of the Deseronto Board of Education, Deseronto, Ont. on or before 3:00 P.M.

WEDNESDAY, DECEMBER 21, 1955

Drawings and Specifications may be obtained from the Architect upon deposit of $40.00. The deposit will be refunded if the drawings are returned in good condition. One set of each will be required by the Contractor and Sub-Trades Exchange.

Lowest or any tender not necessarily accepted.

AUGUST MARTINEAU & ASSOCIATES, Architects, 179 Brock Street, KINGSTON, ONTARIO N29-2t

NOTICE TO CREDITORS

IN THE MATTER OF THE ESTATE OF FLORENCE ELLEN SHADE, Household Worker, Deceased.

NOTICE IS HEREBY GIVEN that persons having claims against the estate of Mary Florence Ellen Shade who died at the City of Belleville on the 7th day of November, 1955, are required to send particulars of their claims to the undersigned on or before the 15th day of December, 1955, after which date the assets of the said estate will be distributed by the undersigned having regard only to the claims of which he then has notice.

DATED THIS 19th day of November, 1955.

MARASKAS & BURLEY, 257 Front Street, Belleville, Ontario, Solicitors for the Administrator. N22-3t

NOTICE

Due to the death of Anne Marie Jeffery, daughter of Mr. and Mrs. Ernest Scott of Queen's Road, Thurlow, Bayview Marketette will be closed Thursday, December 1st. N29-1t

AUCTION SALE

Thursday, December 1st, at 1 o'clock sharp, at Queen's Road, second door south of Queen's Hotel, Thurlow.

Fawcett oil burner; stove; set of harness; buggy; cutter; sleigh; bobsleigh; radio; kitchen table; 4 chairs; odd chairs; odd tables; wooden chest; dresser; carpet; linoleum; rocker; grapes; mantel clock; bookcase; and other articles.

Terms Cash.

WILLIAM SMITH, Auctioneer — Phone WO 2-1989 N29-1t

REAL ESTATE FOR SALE

THE LITTLE WOMAN

"Don't be frightened. It isn't loaded."

REAL ESTATE FOR SALE

F. E. HUSON REAL ESTATE BROKER

WE HAVE at the present time, a number of new 2-bedroom bungalows. These are N.H.A. homes and have every convenience. Close to bus service, schools and stores. Will be completed and ready for immediate occupancy. See them today!

EXCEPTIONAL, 3 - BEDROOM BUNGALOW. Large living room with fireplace, beautiful hardwood floors, large kitchen, full basement with plenty of room for recreation room, finished with panelling. Built-in laundry tubs. This home should be seen to be appreciated.

COUNTRY HOME with 120 acres land. Has 8-room house in good wiring; new 2-car garage, barn and hen house. Within easy commuting distance of city. If you are looking for a farm with a good home and the acres, see us about this exceptional buy. The down payment and total cost will amaze you.

WE HAVE 6 LOTS just north of the city. These lots have river and sewer to the property. They have approximately 75 to 80 foot frontage and are in low tax area.

F. E. HUSON Real Estate Broker

16 CAMPBELL ST. (Across from Y.M.C.A.)

PHONE WO 2-4544

AFTER SIX P.M. PLEASE PHONE Broker F. E. HUSON — WO 2-2622

NOTICE!

DESERONTO, ONTARIO TENDER FOR NEW SCHOOL

(SEALED BULK TENDERS) for the erection of a 4 new two classroom school will be received by the Secretary of the Deseronto Board of Education, Deseronto, Ont. on or before 3:00 P.M.

WEDNESDAY, DECEMBER 21, 1955

Drawings and Specifications may be obtained from the Architect upon deposit of $40.00. The deposit will be refunded if the drawings are returned in good condition. One set of each will be required by the Contractor and Sub-Trades Exchange.

Lowest or any tender not necessarily accepted.

AUGUST MARTINEAU & ASSOCIATES, Architects, 179 Brock Street, KINGSTON, ONTARIO N29-2t

NOTICE TO CREDITORS

IN THE MATTER OF THE ESTATE OF FLORENCE ELLEN SHADE, Household Worker, Deceased.

NOTICE IS HEREBY GIVEN that persons having claims against the estate of Mary Florence Ellen Shade who died at the City of Belleville on the 7th day of November, 1955, are required to send particulars of their claims to the undersigned on or before the 15th day of December, 1955, after which date the assets of the said estate will be distributed by the undersigned having regard only to the claims of which he then has notice.

DATED THIS 19th day of November, 1955.

MARASKAS & BURLEY, 257 Front Street, Belleville, Ontario, Solicitors for the Administrator. N22-3t

NOTICE

Due to the death of Anne Marie Jeffery, daughter of Mr. and Mrs. Ernest Scott of Queen's Road, Thurlow, Bayview Marketette will be closed Thursday, December 1st. N29-1t

AUCTION SALE

Thursday, December 1st, at 1 o'clock sharp, at Queen's Road, second door south of Queen's Hotel, Thurlow.

Fawcett oil burner; stove; set of harness; buggy; cutter; sleigh; bobsleigh; radio; kitchen table; 4 chairs; odd chairs; odd tables; wooden chest; dresser; carpet; linoleum; rocker; grapes; mantel clock; bookcase; and other articles.

Terms Cash.

WILLIAM SMITH, Auctioneer — Phone WO 2-1989 N29-1t

W. J. McCORMICK Insurance — Real Estate

173½ FRONT ST. — WO 2-3227

Residence Phone WO 8-5094

LYLE BOWES — WO 2-3610

JAMES HOWE — WO 2-2776

ERIC COOPER REAL ESTATE BROKER

NEW BRICK BUNGALOWS ON EAST HILL. Two-bedroom homes completed and worthy of your attention. Full basement with oil-fired heating. Large living room and nice-sized kitchen. Low down payment extras. Financed under N.H.A. Immediate move-down bedroom and garage.

LYNNDALE GARDENS

ONLY A FEW HOUSES LEFT

SEE THESE FEATURE-PACKED homes today

- Good East Hill Location
- Your Choice of Brick or Frame
- All Homes Have 3 Bedrooms
- Centre Hall Plans
- All Services, including water, sewers, paved and curbed
- Taxes, including improvements, only $2.
- Monthly Payments, including N.H.A. financing
- N.H.A. financing with low down payment
- Construction by one of Belleville's finest builders

For appointment to see these homes, for information regarding plans, phone

W. J. McCORMICK Insurance — Real Estate

173½ FRONT ST. — WO 2-3227

Residence Phone WO 8-5094

LYLE BOWES — WO 2-3610

JAMES HOWE — WO 2-2776

ERIC COOPER REAL ESTATE BROKER

NEW BRICK BUNGALOWS ON EAST HILL. Two-bedroom homes completed and worthy of your attention. Full basement with oil-fired heating. Large living room and nice-sized kitchen. Low down payment extras. Financed under N.H.A. Immediate move-down bedroom and garage.

E. J. SAUNDERS Realtor

INSURANCE — REAL ESTATE

ROSSLYN BLOCK—PHONE WO 8-7164

Res. Evenings —

E. J. SAUNDERS — WO 8-2179

G. W. JOYCE — WO 2-2923

The Kind of Home You See Pictured on a Christmas Card

WE INVITE YOU to inspect this beautiful home at 18 Fairway. This home is still young tomorrow.

You will appreciate the spacious bright living room. A well designed kitchen with ample cupboards and tip-touch cupboards. Utility room with built-in laundry tubs and well-planned dining room. Two master bedrooms, each with separate closets. Deep dry basement, finished room in same, oil heated. Fireplace in living room for storm window and eastern tools in the side entrance.

A healthy carpet of grass, accented by a beautiful arrangement of shrubs and perennials.

Words of ownership is written on every well kept home on this street.

No busy street for your children to cross on the way to school.

Present owner building new home in country, early possession guaranteed.

FOR DETAILS DIAL WO 2-1110

The Belleville Insurance Agencies, Limited

CARL CROSBY — ART FRANCIS (Sales Representatives)

Solid Brick

ONE OF THE OLDER TYPE homes we still have in demand. This one is in real lovely condition with beautiful floors. Four bedrooms, full basement. Recreation room, nice kitchen. Three piece bathroom. Hardwood floors on first floor. Hot water heating. Close to bus line and schools. Only $8,500. Terms $1,250, and can give easy terms.

Brick Bungalows

WE REALLY HAVE some very fine Brand New NHA approved bungalows. Some with full basement, some with crawl space. Just right in. You owe it to yourself to see these homes. Why not call us and let us show you around, at your convenience.

D. J. WHALEN Real Estate Broker

493 FRONT ST. Phone WO 8-1304

M. ROY ANDERSON — WO 8-6078

LEO BUCKLEY — WO 8-7180

N28-3t

BUSINESS DIRECTORY

ACCOUNTANTS

T. A. MACHOLD
PUBLIC ACCOUNTANT AUDITOR
Rm Front St (2nd) Bowerman Block
PHONE WO 2-4621
RESIDENCE: MT. VIEW 46-R-13 52-12

KENNETH J. SODEN
PUBLIC ACCOUNTANT — AUDIT
203½ FRONT ST.
BELLEVILLE — WO 9-3040 ST 11

W. S. STONE
CHARTERED ACCOUNTANT
309 PINNACLE STREET
(Hotel Quinte Annex)
WO 2-4369 200-12

GEO A. WELCH and COMPANY
Chartered Accountants
BELLEVILLE
(Stobie Building)
WO 2-3363 344 Pinnacle St
Ottawa — Cornwall 52-12

ANTIQUES

BOUGHT — SOLD
Primitives, Prints, Manuscripts
Gold, Silver, Copper, Pewter, Brass
Glass China
Antique Weapons
Indian Artifacts
T. G. WRIGHTMEYER
Period Furniture — Orientalia
388 Dundas St. W. Belleville 28-tf

ARTISTS' SUPPLIES

QUINTE
PAINT AND WALLPAPER
CHURMACHEN "PRE-TESTED" OILS
BRUSHES — CANVAS — EASELS
RUBBER MOLDS—POSTER COLORS
A COMPLETE LINE OF ARTISTS' MATERIALS
13 MacNAUGHTON ST. WO 9-3504
(On the Market Square)

ARCHITECT

WATSON and WIEGAND
ARCHITECTS
344 FRONT ST. BELLEVILLE, ONT. 28-tf

BUILDERS' SUPPLIES

LUMBER
ROOFING — INSULATION
WALLBOARD — PANELLING
MASONITE — PLYWOOD — SASH
DOORS — MOULDINGS
HARDWARE
E. M. OTTY
Lumber and Builders' Supplies
370 FRONT ST. WO 2-3264 52-11

CONSULTING ENGINEER

R. FRANK QUICK
(Consulting Engineer)
Design and Supervision of Heating, Plumbing, Ventilating, Air-Conditioning Systems
394½ MOIRA ST. E. WO 9-3697 39-12

CATERING

McCAW'S DRIVE-IN
For Meal Reservations
Office and Private Rm
Wedding Receptions.
FOR RESERVATIONS
WO 8-5403 M12-1m

CONCRETE

McFarland Ready Mix
Concrete Products Company
Ready Mixed Concrete
Trenton-Smith 39000 lbs. 500 cbs.)
"IT IT'S MIXED BY McFARLANDS IT'S GOOD"
FREE ESTIMATES
Phone 39-tf

W. DANFORD and SON
Concrete Walks, Driveways, Footings, Foundations
Carpentering & Cabinet Making
Phone WO 8-5522 M12-1m

CARTAGE

For Courteous and Efficient
MOVING SERVICE
and
CARTAGE
WO 2-9711
ART BRIDGE DELIVERY
Fully Insured M19-1y

CHIROPRACTORS

FREDRICK FOSTER, D.C.
256½ Front St.
Quick & Robertson Bldg.
WO 2-9814 C32-tf

ROBERT D KNOX, D.C.
Doctor of Chiropractic
X-RAY
204½ FRONT ST.
(Over Spencer's Gift Shop)
PHONE
Office WO 8-6922—Res WO 8-7293 A17-1m

EAVESTROUGHING

Eavestrough Installed
Roofing and General Repairs
Estimates
ROBERT BAILEY
Foxes Anne WO 8-5976 26-1y

EAVESTROUGH ROOFING

Roofing of All Kinds, Shingled, Built-up, Metal, etc.
EAVESTROUGHS INSTALLED
30C PER FOOT AND UP
Budget terms can be arranged with or without down payment, if preferred
GEORGE BAILEY
FOOT ANNE WO 8-6905

FLOOR FINISHING

EARLE DARRAH
Dial WO 8-6975—58 Bridge St. E
SANDING MACHINES and FLOOR FINISHERS FOR RENT
Expert Installation of Asphalt Rubber Tile and Linoleum
FREE ESTIMATES
As Near As Your Phone 818-tf

FLOORS and WALLS

PIDUTTI — FABBRI
FILE and TERRAZZO CO.
GLAZED and CERAMIC FLOOR and WALL TILE
TERRAZZO FLOOR TILE Guaranteed Repairs on Tile and Terrazzo
Expert Finishing & Resetting
FOR FREE ESTIMATES
PHONE WO 2-9733
OR WO 8-6336 M30-tf

FOOT SPECIALIST

H. W ROBESON
FOOT AND APPLIANCE SPECIALIST
Fallen arches, swollen ankles, metatarsal balance, toes and mass arthritis, shortened tendon to arthritis pressure, bunions and knee trouble.
OFFICE HOURS 9 to 5 — 1 to 8
Closed all day Wednesday
144 FRONT ST. PHONE WO 9-3792
(Opposite Capitol Theatre) 26-tf

HAIR DRESSING

LEEMAN'S HAIRDRESSING
197 GEORGE ST.
OUR SKILLED OPERATORS GIVE YOU THE PERFECT PERMANENT
Open Monday Evenings
PHONE WO 2-4764 for Appointment 829-tf

INSURANCE

HALL & EARLE
(Norm B Earle Sole Owner)
ACCIDENT and PLATE GLASS
Personal Insurance Service
218 FRONT ST. PHONE WO 2-7711
204 ANN ST WO 8-6548 53-tf

BURROWS & FROST
GENERAL INSURANCE
and INVESTMENT SECURITIES
BELLEVILLE, ONTARIO
249½ FRONT ST. WO 2-3321 51-tf

MIMEOGRAPHING RUBBER STAMPS

THE JAMES TEXTS LIMITED
Fast, efficient work covering all needs: Reports, Circular Letters, Statements, Cheque Books, Church Envelopes, Mailing Lists, Notices, Specialties of Rubber Stamps. Numbering Machines, Daters, Self-Inkers.
179 — 183 Front Street
PHONE WO 9-4778 S6-tf

PLATING

BELLEVILLE PLATERS
Specialists in Copper, Nickel, Chrome Plating
Phone WO 8-2182 P.O. Box 143
(Next to T.M.C.A. Campbell Street) S6-tf

SLIPCOVERS

SLIPCOVERS
JEANNE JACKSON
Phone Trenton 7019
Custom-Tailored
Slipcovers, Draperies, Bedspreads
MATERIALS SUPPLIED
ESTIMATES GIVEN

RENTALS

QUINTE
PAINT AND WALLPAPER
TO RENT — BY DAY OR WEEK
FLOOR SANDERS
FLOOR POLISHERS
PAPERHANGING KITS
ALUMINUM STEPLADDERS
16 MacNAUGHTON ST. WO 9-4504
(On the Market Square)

TYPEWRITER REPAIRS

THE JAMES TEXTS LIMITED
Prompt and Efficient Repairs on MAKES OF MACHINES
Typewriters and Adding Machines
179 — 183 Front Street
PHONE WO 9-4778 S1-tf

UPHOLSTERING

Special Christmas Prices!
HOLLANDIA
UPHOLSTERING
E. BYLSMA, PROP.
ALL TYPES OF FURNITURE REBUILT — REMODELLED REPAIRED
FREE ESTIMATES
261 NORTH FRONT ST. WO 8-1502 T5-12m

UPHOLSTERING
ROSSMORE
UPHOLSTERY
Phone Mt. View 46-R-12
New and Re-cover Work
Furniture made to Measure
Free Estimates—Samples supplied
Air-Foam Rubber a Specialty
HOWARD LOCKWOOD
R.R. 7, BELLEVILLE

WATER LOCATOR

HERBERT FOX, 1315 ISABEL ST., Belleville. Phone WO 8-2184 evenings. 40 years' experience. C37-12m

VETERINARIAN

DR. KEITH B. HARRISON
VETERINARIAN
Offices 1 Mile South of Roslin
On Highway No. 33
Tel. 962 233-R-14
And at Tweed Fred Mill
PHONE TWEED 5 J18-tf

DR. PAUL FOSTER
VETERINARIAN
Office at
38 COLLEGE ST. E.
BELLEVILLE
PHONE WO 8-6822 S6-tf

WHO CAN DO IT?

BUILDING SUPPLIES

G. F. ASHLEY LUMBER CO. LTD.
Phone WO 8-5131 Stanley St. E.
Lumber, roofing, hardwood flooring, plywood, sash, doors, floor and stairs, stone, stone insulation A10-tf

LUMBER SHINGLES DOORS
Sash, millwork, cement, building materials. Hudson Company Ltd.
Phone Bel. Pal 37 WO 9-4626 F30-tf

LUMBER, ROOFING INSULATION
Siding, wallboards, masonite, plywood, sash, doors, moulding, hardware, E. B. Mott, 370 Front Street WO 2-3264 F30-tf

CONCRETE

READY MIXED CONCRETE FOR ALL purposes. Phone McFarland's Ready Mix Concrete Products Company, Ferrance Road, WO 2-3071 "IT IS mixed by McFarland's IT IS good." Free estimates. F30-tf

DRESSMAKING

DRESSMAKING AND ALTERATIONS
Ladies' suits, coats, dresses and sportswear. Personal and prompt service. WO 3-1156. C38-1m

FRESH FISH

FRESH CAUGHT PICKEREL, LAKE whitefish, and trout. Delivered in Bay of Quinte Fisheries. WO 8-6134. N10-1m

ICE and FUEL

HARRY SMITH, ICE, COAL, FUEL, Pinnacle St. T G 2-3118 M8-tf

PLASTERING

CEMENT BLOCKS STUCCORD; basement walls plastered, white coated, waterproofed. Free estimates. Work guaranteed. WO 8-6178. M14-tf

PAINTING & DECORATING

IF YOU WANT A PAINTING JOB done a little better than you have been having call Herman Esterbrooks Mt. View 39-R-21. Free estimates 52-tf

VACUUMS, FOR SALE

ELECTROLUX, AUTOMATIC AND regular models. Also sealtubes, belts, bags and rentals. 2 Stanley Ave WO 8-6385. N9-1m

VENETIAN BLINDS

VENETIAN BLIND SERVICE
Blinds Cleaned, Retaped, Recorded and Repaired
BELLEVILLE
DIAL WO 2-4662 J29 1y

SHARPENING SERVICE

LAWNMOWER, SAWS, SCISSORS knives, machine sharpened. Phone John Deere 46-J-24 or 2nd yr. Pick up and deliver. C15-1m

T.V. SALES AND SERVICE

ALL-WAVE AERIALS; AERIAL INSTALLATION. Expert and efficient work guaranteed WO 8-2814. A28-tf

D. CAIRN TELEVISION SALES, Installation, Service. Expert and efficient work guaranteed WO 8-2814. A28-tf

SLAUGHTERING

ALL TYPES LIVESTOCK DRESSED or ready for locker. Orono Children R. R. 1, Belleville. WO 8-1248 N9-12m

TRUCKING

RICH BLACK LOAM, SAND FILL and rotten manure. Clayey clean sod rock, cement gravel. Phone Mac Berrage, WO 8-2189. C16-1m

RICH LOAM, 8 YDS 27 BRICK AND block sand, cement, clay dirt soft and gravel fill. Ivan May WO 8-6211. M29-1m

LOAM, SOFT FILL GRAVEL, SAND crushed stone, cinders. Cement trucking. Morrison Bros Carting Phone WO 8-7508 M30-tf

TENDERS
FOR
BUILDING
RENOVATIONS
TO
CANADIAN LEGION
HALL
122 PINNACLE STREET
to be in the hands of
Secretary by
12 NOON, FRIDAY, DEC. 9th
Specifications may be
obtained from
C. F. Leggat
76 Bridge St. W.
Lowest or Any Tender Not Necessarily Accepted
N29-3t

If you have a shopping problem,
And simply can't decide;
Just look in the column
Of our Christmas Classified.

SPLENDID FOR HER

ESPECIALLY FOR HER—JONATHAN Logan Dresses, smaller sizes up to size 12. Wm. Williams Leather 297 Front. N23-6t

KIDDIES' TOYLAND

VISIT WALKER HARDWARE'S WONderland of toys this year. Every kind of toy . . . for every girl and boy. Shop early while stocks are complete. N29-1m

BICYCLES AND TRICYCLES. As Christmas gifts they always please the boys and girls. Also the new Raleigh for two to eight years. Cliff Barnes, 118 Pinnacle St. N29-1m

SHOP AT PERCIVAL'S TOYLAND, 333 Front, while stock lasts. Meccano sets, mechanical toys, dolls, electric trains, scooters, tricycles, games. N29-1m

FOR HER

THIS YEAR, COMPLETE HER Christmas outfit with beautiful costume jewellery at reasonable prices. Paul Marcher Jewellers, 207 Front. N29-1m

SEE WILL ADORE A LOVELY Brush, Comb and Mirror Set. Pure Ataseo, nylon bristles, bevelled mirrors, non-tarnish backs. See them at Seldon's Drug Store. N22-6t

ONE DOLLAR WILL HOLD YOUR jewellery gift. Phone Bowerman's Watches and Jewellery see Bert Lewis, Jewellery Clerk, Bowerman Building. WO 8-6041. N29-1m

SEWING MACHINES

GIVE A SINGER SEWING MACHINE for Christmas. Prices from nearly four dollars, or $1.25 weekly. 323 Front. N23-tf

GIFTS BY FABERGE

PERFUMES, COLOGNES AND BATH Powders in the perfect Christmas gift. Sold only at Lattimer's Drug Store. N23-6t

EARLY DATE

PEGGY'S BEAUTY SALON REMINDS you to leave your appointment early during the Christmas party season. WO 9-4671. N29-1m

DURING THE CHRISTMAS SEASON don't deny Dad all today's early appointment saves disappointment. Scottsman Salon, WO 2-3977. N29-12m

FAMILY GIFTS

FOR ALL YOU THAT KNOW US there's no need to tell. Our good name and service tell all know as well. But still there are some, whom we've not met, to them we say, we're here, just phone, come, call or write, Lyons Jewellers Ltd. 203 Front. WO 8-6252. N29-1m

FOR THE ECONOMY WISE, YOU'LL find many chances. The prices remain low, the gifts are high in value. Christmas brings to you Lyons Jewellers Ltd. 203 Front Street, WO 8-6252. N29-1m

"FIESTA WALLS" SOMETHING new, Plaid Wallpaper to add to Christmas. Add distinction and appearance to the family room. Hayward, 119 Front. N23-1m

FREE PURCHASE PURCHASE $100. or more at Farmer's save you a free turkey. WO 8-6611 N29-1m

SEE OUR COMPLETE LINE OF electrical Christmas gifts. Priced and use terms available. Hayward's plan. Hibbard Electric. N23-1m

GIFTS FOR EVERYONE AT Hayward's. Shop early for a complete selection of electrical tools and kitchenware. N23-1m

ELECTROLUX WITH AUTOMATIC cord rewind and the new Rotobeat dust bag. Also regular models of Electrolux. Hibbard Electric. N23-1m

TOYS — WAGONS. CHRISTMAS approaches, shop kitchen, Hardware Country's largest toy store. 111 North Front. WO 2-4928. N23-1m

FOR THAT EXTRA GIFT

VIEWMASTER. CLEARANCE SALE. Reels 25c. Projector $12. Attachment Camera Shoes. N29-1m

GIFT SELECTIONS

GUARANTEED HEAVY DUTY BATTeries. Only $6.95 and up. Anchorage, Inc. Budget plan. Frederick Tire, Front Street. N24-3t

CHRISTMAS T.V. BARGAINS!
Special T.V. Set!
SUPER
21" CRESLEY
COMPLETE WITH BASE
30' AERIAL — SERVICE CONTRACT
$264.50
$18. MONTHLY
IRELAND'S
APPLIANCES
210 FRONT ST. — WO 8-2421 N29-2t

LEATHER GOODS

SPECIAL CHRISTMAS GIFTS: LUGgage, Billfolds, Wallets, Cosmetic Cases, Overnight Cases, Ladies' free. Leslie's Shoe Store, 333 Front Street. N22-1m

GIFTS — LUGGAGE — HANDBAGS. Leathergoods guaranteed. Name initialled free. Dyke's Leather Goods, 189 Front St. N23-1m

GIFT SUGGESTIONS

BICYCLES, TRICYCLES, WAGONS, electric trains, Raleigh Bicycles, Cooke's Keys & Bicycles, 142 Front Street. Opposite Capitol Theatre. N22-1m

BAFFLED, BEWILDERED AND Bothered? Don't know what to get for Dad yet bookish? Come to Reford Music Centre, give an R.C.A. Victor Gift Certificate. Good for any time. Make shopping easy. N22-1m

EVERYBODY LIKES A GOOD SHOW Give Books of Famous Players Canadian Packer Plays. Ideal gift certificates. Honored the year round at Capitol Theatre. Planned entertainment. Don't forget to give one of the best years of your life to Mom, Dad, children, Belle Theatre. WO 8-6666. N22-1m

THE IDEAL GIFT FOR CHRISTMAS! Books and Records. Make Perfect Adults $3.95; Children $1. Good for any Christmas. Send to Cook McCarthy Theatre. N22-1m

CHERRY ORDER NOW FOR Christmas Christmas delivery of imprinted advertising novelties, calendars, greeting cards, etc. Send for our samples. Call Jim Cherry, office worker, 27 Pall Mall, Belleville. Phone WO 8-6407. N22-1m

E. KETTS, WHERE PRICES ARE lower and selection greater. Ideal for special in watches and diamonds. 7 St. Barnett Co. N23-1m

FOR THE SPORTSMAN

SKATES, HOCKEY EQUIPMENT, fishing tackle, hunting supplies, golfing equipment, games, sleighs. Cooke's Keys & Bicycles, 142 Front. Bridge St. East. N22-1m

CHRISTMAS FLOWERS

BEAUTIFUL FLOWERS AND FLOWering plants for lasting loveliness this Christmas. Order early at Bellville's leading florist, Tweedie's Flower Shop, 249 Front St. Mrs. G. Rowland, 262 Front Street. WO 2-9607. Corsages Upper Floor. N29-1m

FOR THE YOUNG CROWD

"THE TRY BIKE." IDEAL CHRISTmas gift for boys or girls, two to four years old. Can be used by appreciated. Cliff Barnes, 118 Pinnacle. N29-1m

STEPHEN LICENCE LIMITED, 280 Front Street, bicycles, tricycles, wagons, toboggans, skis, skates, hockey equipment, figure skates, flashlights, batteries. N23-1m

LOST

MAN'S BROWN WALLET, VICINITY of Arena and Front Street. Containing sum of money and important identification papers urgently required. Reward. Phone WO 2-3977. N29-1m

LADY'S GOLD BULOVA WATCH Friday morning, between Brassey and Front St. Reward. Phone WO 2-6190, 12 Brassey St. N29-1m

WOMAN'S BIFOLD WALLET, FRONT Street. WO 8-5385.

FOUND, BLACK, WHITE AND brown, 13 pointed Lake's district. WO 8-6611 N29-1m

GODFELLOW JEWEL WITH 3 LINKS on a bar pin, containing a drop pearl. Reward. Phone WO 2-3977. Extra pearls would also be appreciated. Violetty Goldfellows' Hall or Front St. N29-1m

DIAMOND SETTING FROM ENGAGEment ring. Reward. WO 2-1353 or Office. Phone WO 2-9266. N29-1m

2 SEALE HOUNDS, ONE BLACK AND white, approximately 2 years old. Lost Sunday, Nov. 27, between Black and Sq. Road. Lovely Buck or Crooked Lake district. Finder handling area. Westminster Lake. Contact C. R. Brood, Bancroft, or R. J. Scott, Court House, Belleville. N28-3t

Little Benny's Notebook

It was talking and argewing with Glenda Magee, and he said, Hay, Flora and Dora just came out.

Meaning the 2 beety looking girls down in the next block, and I said, Aw, what of it?

Not wanting to sound intimidastic, and Glasses said, Well how about asking them to go and see the Science Fair Show at the Kid Grand this afternoon?

Him being stuck on Dora and me being stuck on Flora, and I said, Oh well, okay, if you want to, and we went down and talked about general conversation a while, and Glasses said, Hay, how would you 2 like to go to the Kid Show with us?

Oh, we'd love to Flora said, and Dora said, we'd adore to.

Dont take it too serious, though, I said, Me and Glasses never invitend to get married. We talked about it and that's what we decided. Didn't we, Glasses? I said, and he said, Sure, we're going to be old batchelors and some time when we want and stay out when we want. That's what we decided, he said.

Oh dont worry, Dora and I wouldn't marry the best man that ever escaped, Flora said. We made an agreement, didn't we, Dora? she said, and Dora said, You bet, we're going to cook for ourselfs, and that's all, isn't it, Flora?

Positively, except maybe our gerl freads, Flora said.

That suits us perfect, heh, Glasses? I said, and Glasses said, Sure, absilutely, it's just made to order.

And we took them to the Kid Show with nothing to worry about.

Red Sox Buy Frisco Franchise In Surprise Deal

COLUMBUS, Ohio (AP)—Boston Red Sox have bought the San Francisco franchise for $150,000 in a deal calculated to strengthen the Pacific Coast League and are negotiating the sale of their Louisville farm club in the American Association.

Joe Cronin, Red Sox general manager, announced the minor league convention Monday night by buying the Coast League outlet as Cleveland's Hank Greenberg sat back and waited for the club to fall into his lap.

Assured Red Sox would do "everything possible" to have a outstanding club in San Francisco, the league's directors approved the sale. One half of the reported price or $75,000 is to be paid Dec. 15, the balance by Feb. 15.

In addition to the franchise, Red Sox acquired the contracts of 19 players, including such veterans as Gene Bearden, Wally Judnich and Bill Serena. The league assumed all obligations of the former owners, the San Francisco Seals Inc., headed by Damon Mellor.

Greenberg and Milwaukee Braves at one time showed an interest in the franchise.

Cronin revealed a deal to sell Red Sox' Louisville farm was in "the talking stage." Cronin said negotiations were under way with a "local group" but he declined to name names.

South Renfrew Election Jan. 12

TORONTO (CP)—Premier Frost said today the election will be held Jan. 12 to fill the vacant South Renfrew seat in the Ontario legislature.

The premier said nomination day will be Dec. 29 and the returning officer will be Dr. John S. Findley of Arnprior.

The by-election, to fill the vacancy caused by the death last month of Thomas Dempsey, is the first since the June 9 provincial election.

Mr. Dempsey, the centre of a controversy over election expenses, had held the seat since 1945. He was said to have failed to report campaign contributions during a previous election and was to have made a statement at the spring session of the legislature, which, he said, would clear his name completely.

Present party standing in the 98-seat house is Progressive Conservatives 82, Liberal-Labor bloc one, CCF three and one seat vacant.

PHYSICIST DIES

LONDON (AP) — Prof. Harold Roper Robinson, 66, eminent physicist and former vice-chancellor of London University, died Monday. His major interest was in the field of radio-activity, atomic structure and roentgen rays.

HMCS Prestonia is one of three modernized frigates to be loaned by the Canadian navy to the Norwegian navy. The Prestonia, Toronto and Penetang will be transferred to Norway between January and March next year. Norwegian crews will take familiarization cruises with the frigates before taking delivery at Halifax. (CP from National Defence.)

MR. TWEEDY by Ned Riddle

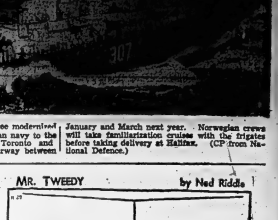

"He'll get tired in a few minutes and we'll be able to sit back down."

Riff Tribesmen Ambush Truck

RABAT, French Morocco (AP) More trouble from rebellious tribesmen in the Riff mountains was reported today as premier-designate Mohammed Bekkai continued conferences trying to form Morocco's first representative government.

Stretchy reports reaching here said a military truck was ambushed Monday in the Nador pass area near the Spanish Moroccan frontier. The bodies of five soldiers were found near the vehicle.

About 2,000 rebels have been clashing intermittently with the French in the Riff mountains since Oct. 1. Attacks by the rebels continued despite Sultan Mohammed Ben Youssef's triumphal return from exile and French promises of greater Moroccan home rule.

WILL BUILD
STORES and OFFICES
TO SUIT TENANTS
We have approximately 75 foot front by 60 foot depth, which can either be made into one or a number of stores. Location at 375 Front St., south of Belleville Bargain Centre.
FOR FURTHER INFORMATION, CALL
BILL MAYER
PHONE WO 8-3303 BETWEEN 8 AND 10 A.M.
MONDAY THROUGH FRIDAY

FOR RENT
STREET FLOOR SPACE ABOUT 600 SQ. FT. SUITABLE FOR OFFICE OR STORE, BEING 159 FRONT STREET, AVAILABLE 1st. DECEMBER.
Apply
Jamieson Bone & Co.
163 FRONT ST.

Are your house and furnishings INSURED for what they are worth
MORTGAGE LOANS and INSURANCE
Individual Attention and Budget Terms
JAMIESON BONE & CO.
163 Front St. WO 8-5765

BUY YOUR APPLIANCES AT DELINE'S AND GET A FREE CHRISTMAS TURKEY!

BILL DELINE LIMITED IS GIVING TO YOU, ABSOLUTELY FREE, A 17 POUND TURKEY FOR CHRISTMAS, WITH THE PURCHASE OF ANY MAJOR APPLIANCE, OR SET OF 4 TIRES, STARTING TODAY, AND CONTINUES UNTIL DEC. 24, 1955.

Be Sure To See Our **BIG SAVINGS** in APPLIANCES

Refrigerators

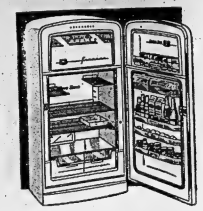

11 CU. FT. FULLY AUTOMATIC

Only $399.00

OTHER MODELS PRICED FROM . . . $199.00

TELEVISION

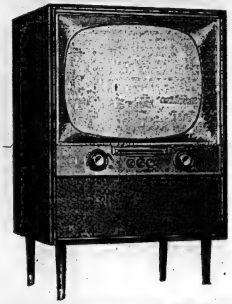

21" TV Complete with Base

- All Wood Cabinet
- All Front Controls

$25.00 Down — $12.00 per month

Only $249.95

INGLIS Washers & Dryers

Wringer Washers

Only $169.95

Automatic Washers & Dryers

INGLIS Custom Automatic WASHER

$299.00

INGLIS Custom Automatic DRYER

$199.00

LOOK!

The largest roaster made fits SIDEWAYS into this New

McCLARY BROADWAY OVEN

DE 32-6

SEE THESE MODERN McCLARY FEATURES!

- ★ New "Waterfall" Design!
- ★ Automatic Oven Controls!
- ★ New 7-Heat Controls!
- ★ FREE Aluminum Roaster! with all deluxe models

Only $289.

SEE THIS BEAUTIFUL DELUXE AUTOMATIC TIMING OVEN

ELECTRIC RANGE—

$29. DOWN — $13. PER MONTH

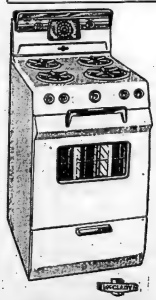

GAS Range

This modern Deluxe Automatic Timing Oven Gas Range — Only

$229.00

$23.00 Down

$10.00 Per Month

DUO-THERM OIL HOME HEATER

—Exclusive Dual Chamber Burner gets more heat from every drop of oil. Extra capacity for extra cold days.
—Big radiant doors for fast warm-ups.
—Big heat chamber and waste stopper put more heat in your home, faster.

Come in now and choose a Duo-Therm, America's most beautiful and finest performing oil home heater. See our selection of Duo-Therm heaters for every need and budget. Models shown also available without Self-Lighter.

Duo-Therm Oil Burners complete with automatic power air blower and thermostat.

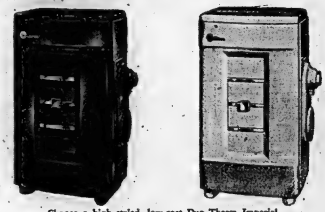

AS LOW AS

$144.95

$15.00 DOWN — $10.00 PER MONTH

— Choose a high-styled, low-cost Duo-Therm Imperial with exclusive electric *SELF Lighter*

Lights your heater automatically! No matches, paper or lighter rod needed. Just turn the dial. SELF-Lighter lights fire, turns on heat . . . automatically!

BILL DELINE LIMITED

285 COLEMAN ST. DIAL WO 2-3483

"WHERE PARKING IS NO PROBLEM"

Don't Forget!

FREE TURKEYS

EVERY MAJOR APPLIANCE PURCHASED AT DELINE'S GIVES YOU A FREE TURKEY FOR CHRISTMAS!

(A SET OF 4 TIRES WILL DO IT TOO!)

THE WEATHER
Thursday—A little colder. Low 30, High 35.

The Ontario Intelligencer

TEMPERATURES
Today Max. 33 Min. 28
One Year Ago 40 30

Authorized as Second Class Mail Post Office Department Ottawa

BELLEVILLE, ONTARIO, WEDNESDAY, NOVEMBER 30, 1955

5c Per Copy, 25c Per Week

Canadians Win Seed Crowns at Chicago Fair

The naming of Murray W. Corcoran of Cayuga, Ont., as alfalfa king has given Canada its second major championship in the hay and grain show of the International Livestock Exhibition now under way in Chicago.

Dematio, Alta., who is competing for the first time at the fair, was named rye king. His sample of Petkus rye was adjudged the most nearly perfect of its type entered.

Eleanor, Mr. Corcidale will add newly won first-place ribbon to other trophies won over world-wide competition. (Central Press Canadian.)

BUFFALO MAYOR DECLARES STATE OF EMERGENCY

Howling Blizzard Buries City in Snow

BUFFALO, N.Y. (AP)—Mayor Steven Pankow said he might call on the help of the national guard today as this industrial border city fought back from the buffeting of a record-setting November blizzard.

The mayor declared a state of emergency Tuesday night after a personal tour of southern sections of the city, where thousands of abandoned automobiles have made street cleaning an almost impossible task.

Governor Averell Harriman has offered state help, but the snowbound city, and Pankow said he might take the top offer if street crews find they cannot complete the task.

The clatter of plows and sanders echoed through the city's covered streets during the night as cleaning crews, aided by men and machines from Rochester, tackled the mammoth job of clearing the thoroughfares.

HAD HUGE DRIFTS

The storm howled in from Lake Erie about noon Monday, and by the time it was over late Tuesday Buffalo had a depth of 18 inches and many streets in the city and county had four feet, with drifts much higher.

The 18 inches for the city erased the previous November record of just over 17 inches for a 24-hour 1945.

The snow belt moved southward late Tuesday, bringing about three inches to the metropolitan area and about five inches in parts of Cattaraugus county.

Other than Buffalo, work state points reported numbing cold Tuesday, with readings of about 10 above. The Watertown area caught about a foot of snow from a storm that blew in off Lake Ontario, and was hit again Tuesday night by a shortlived but violent blizzard.

The task of clearing Buffalo's main traffic arteries was complicated by thousands of stalled cars, many of them abandoned in the middle of the street. One of the big trucks were bogged down in the middle of the Peace bridge, a main north-south highway along the eastern edge of the city.

SUMMER-LIKE WEATHER

Stalled traffic still stood bumper-to-bumper for miles along South Park avenue here, and on the Niagara Thruway today, and many marooned motorists spent a second night in overnight rooms or rooming houses

The giant Bethlehem Steel Co. plant in suburban Lackawanna was completely "dug out" by the storm Tuesday, but hopes were high that most employees could make it to their jobs today. The plant employs about 19,000.

The storm stunned at least five lives. Four men apparently died of heart attacks, and a fifth died from exposure. A sixth man after his house had been sealed up by drifting snow.

The stormy weather also hit sections of the Midwest and northeastern states, and temperatures in many areas was predicted for today.

Dakota and Nebraska formed the cold vanguard. Temperatures were generally below zero. The freezing line as a whole extended as far south as Oklahoma City and the Gulf of Mexico coast.

Michigan had snow and bitter weather as western New York state and at least three deaths were reported there. Schools were closed and roads iced up after a heavy snowfall.

An estimated 75,000 school children were idled in southwestern Michigan alone as 16 inches of snow settled by late afternoon. In Grand Rapids, where drifts were reported towered to six feet, all available auxiliary equipment was battling to keep at least one lane of highway open

Defeated Faure May Yet Get Early Elections He Desired

By HARVEY HUDSON

PARIS (AP)—The French cabinet scheduled a meeting today to decide whether to dissolve the National Assembly in a rare manoeuvre which would give Premier Edgar Faure the early elections parliament denied him.

Holding a confidence vote on a procedural question—but actually moving to stave off the early parliamentary challenge—the assembly overthrew the government Tuesday night, 318 to 278. But by the slim whopping majority against Faure, the over-enthusiastic deputies made it possible for the cabinet to oust them from office under a constitutional clause never applicable before.

Article 21 of the 1946 constitution says that when two cabinets have been thrown out within 18 months by "constitutional majorities"—more than half the assembly's 625 members—the cabinet can dissolve the assembly by decree. Premier Mendes-France was ousted from the premiership by a vote of 319 to 273 less than 10 months ago.

The constitution says the cabinet's decision to dissolve must be taken with the president of the republic presiding and after advice has been received from the presidents of the assembly.

Pierre Schneiter, assembly president, spent more than an hour Tuesday night with President Rene Coty at Elysee Palace. Reports said Schneiter declined to give his advice until after consultations with party leaders in the assembly today. After these talks he said he would make his recommendations to Coty in a letter.

The cabinet then could decide whether to order the assembly dissolved or merely hand in its own resignation. The latter action would set in motion the familiar routine of French politics — presidential consultation with party leaders, choice of a prospective premier, and negotiation to line up assembly support, and eventual announcement of a new cabinet.

Either way, Faure and his cabinet will continue in office in a caretaker role.

Weighing against assembly dissolution is the constitutional requirement that new elections be held within 20 to 30 days. That would put the balloting around Christmas, a time certain to be unpopular with the voters.

BRITISH REGIME IN CYPRUS CALLED 'TOTALITARIAN'

Archbishop Denounces 'State of Emergency'

NICOSIA, Cyprus (Reuters)—Archbishop Makarios, leader of rebellious Cypriots seeking union with Greece, today accused Britain of imposing a "totalitarian regime" on Cyprus by proclaiming a state of emergency.

"British rule in Cyprus is doomed," declared the fiery prelate in his first public comment on the state of emergency proclaimed Saturday by British Governor Sir John Harding.

Makarios made a long reference to the proclamation and the Cypriots' struggle for union with Greece during a St. Andrew's Day sermon in a suburban church.

"The emergency regulations mean that all freedoms are abolished, human rights trampled and personal freedom banished," he said. "Everyone of us is now in the mercy of the first policeman or first British soldier who may lead us to a detention camp without charge, without trial, without any guilt."

Cheers went up as Makarios said: "Long live Greece" in English saying that it is darkest just before dawn. "With the declaration of the state of emergency, the darkness of slavery is at its bitterest. But dawn is near."

15 Killed As Jet Plows Through Six Housing Units

Plane Roars Out of Control At Big Alaska Air Base

FAIRBANKS, Alaska (AP) — A jet fighter plane, roaring out of control on a takeoff, mowed a deadly fire-swept path through six big Elelson air force base housing units Tuesday and wiped out at least 13 lives.

Two more persons were believed among the dead as the jet also incinerated year-old triplets whose parents and two brothers were spared.

Six of eight persons treated after the crash and fire received critical injuries. Possibly a score of firemen and volunteers suffered minor frostbite in the 16-below-zero weather.

Roaring along a few feet above the ground in a suburban attack, the F-84 piloted by Lieut. Alfred F. Pounders, 28, veered at almost a 90-degree angle as it left the runway, witnesses said.

SAW IT HIT

It soared over installations of the base for about a quarter of a mile, then plowed into the housing area. Rudy Hammer, an electrical engineer employed at the air base, saw the plane disappear between the six eight - unit apartment houses.

"The plane bounced on one building, throwing it all into flames," Hammer recounted later. "Then it bounced on another building and a wing flew off and it ripped down a high-tension power line. From there it came down right through an apartment house and scattered everywhere, crashing into a parked car and wrecking cars."

Debris from the smashed buildings covered the whole two-block area in which they stood. Confusion was compounded as residents and volunteers ran about attempting to salvage articles from the buildings.

The tremendous force of the impact sent apartment fuel tanks hurtling through the air, feeding the fires which had broken out in all the buildings.

ENGULFED IN FLAMES

Miss Pamela Harris, 21-year-old Elelson resident who had just started a new job at the base's civil defance away, said the oil tanks burst like bombs, and she saw the planes engulfed and group of school children coming home for lunch. She never learned what happened to them.

The triplets, children of Sgt. and Mrs. William Troup, had been over front room in the first building struck. Neighbors of them was found hours after the plane struck.

Nine bodies, all unidentified, were included among the dead, but that of the pilot, were found when the flames had been quelled by firemen and volunteers in a four-hour struggle. Subzero temperatures hampered the firefighting and the subsequent search of the ice-clad ruins.

OTHERS ESCAPE

Sgt. and Mrs. Pimple were listed as injured. Their two other children, Timmie and Dutch, apparently escaped unscathed.

Within a few moments after the crash, fire equipment from the air base and from Fairbanks and volunteers were fighting the flames or carrying on rescue work in the shocked and bewildered housing area.

Many of the rescue workers were air force men whose families lived in the damaged area. Most of them had no idea for hours whether their families were safe.

Judge Rules Spinster May Hunt Organist

CHICAGO (AP)—A judge has given Harriett Davis permission to attend any church she pleases, including one where he hunt down an organist who can't stand the way she stares at him.

The case of the reluctant organist and the staring spinster had been in court for the last nine months. Tuesday Judge Julius Miner dissolved an injunction which prevented Miss Davis, 35, from attending any church where organist Robert Metzler, 30, is employed.

Metzler obtained the injunction last March, charging that Miss Davis and her mother, Belle, 65, followed him from church to church and from pews and stared at him. This made him so nervous, he skipped notes in hymns, he said.

The women simply explained that Metzler's music affects them.

Forest Industry In B.C. Opposes High Tariffs

VANCOUVER (CP) — British Columbia's big forest industries joined today to oppose high protective tariffs for Canadian manufacturers and urged the federal government t okeep hands off federal competition in Canadian coastal shipping trade.

Appearing before the Gordon economic commission, spokesmen for B. C.'s lumbermen, loggers, pulp, paper and shingle producers forecast rising production and markets during the next 20 years.

But they complained costs over high transportation costs and the impact of growing labor power on B. C. wage levels, considered by the industries as the highest in Canada.

Peronista Party Dissolved, Family Gets Back La Prensa

BUENOS AIRES (Reuters)—The Argentine government today ordered the dissolution of the Peronista party,

At the same time the government issued a decree restoring the newspaper La Prensa to the Paz family.

The decree of provisional president Pedro Aramburu spelled a finish to the totalitarian political machine which Juan D. Peron organized six years ago to smother the opposition and tighten his reign.

Expropriation of La Prensa in 1951 was part of the steps Peron took to clamp his control on the nation.

The return of the newspaper to its rightful owners came only 10 days after Aramburu took office.

In publisher before expropriation, Dr. Alberto Gainza Paz, is expected to return from exile Thursday to resume control.

Conservatives Meet in January

OTTAWA (CP)—The three-day annual meeting of the Progressive Conservative Party's National Association, postponed from an earlier this month, will be held here next Jan. 16-18.

George Hees, association president, Tuesday confirmed the January dates which had been announced following a meeting here ago.

The meeting, which reviews organization, policy and business affairs of the party, was to have been held Nov. 14-16. It was postponed, however, because of the length of the last session of Parliament and this fall's cross-country tour by Hon. George Drew, party leader.

On the first of the three days the party's national executive will meet, concurrently with annual meetings of the Conservative women's organization and the Young Progressive Conservatives of Canada. General meetings will be held the next two days.

The last annual meeting was in March, 1954.

Today's Chuckle

Bricklayer: "I'd like to work here but I can't find a place to park my car."

Foreman: "I guess you won't do. We want only bricklayers with chauffeurs."

THE WEATHER

TORONTO (CP) — Synopsis: Cold air covers the whole continent east of the Rockies. Temperatures fell below freezing during the night as far south as Jacksonville in northern Florida. Skies are cloudy over most of Ontario, with strong northwest winds sweeping across the lakes. Occasional snow in the Lake Superior, Georgian Bay and eastern Erie regions. A few snowflurries are expected elsewhere in the province.

Eden Is Ready To Consider Ban On A-Bomb Tests

LONDON (AP)—Prime Minister Eden said today the government is "perfectly ready to consider" Russia's proposal for an immediate world-wide ban on nuclear weapons tests but cautioned Parliament against supporting unconditional British acceptance.

Eden told the commons the terms and scope of the Soviet offer, broadcast by Moscow radio, "are far from clear."

Russia offered to halt nuclear weapon tests if Britain and the United States would do the same.

Eden said the Soviet offer "might have appeared in a better light if it had been made before the recent Geneva conference at which Mr. Khrushchev has spoken in such enthusiastic terms."

He referred to the comments by Nikita Khrushchev, Soviet Communist party secretary, in Bangalore, India, last Saturday that Russia had recently exploded a hydrogen bomb which confirmed calculations that Russian scientists "are able to produce with minimum expense energy a maximum explosion."

Eden refused to commit the government to accepting or rejecting a Soviet party proposal that Britain should initiate talks with the United States and Russia with a view to ending further experimental H-bomb tests.

Woman Awarded $10,781 For Fall on Street

TORONTO (CP) — The northern Ontario town of Cochrane has been ordered to pay $10,781 to a 64-year-old woman, crippled in a fall on an icy, unsanded street.

Mr. Justice R. A. Ayles awarded damages Tuesday to Mrs. Pauline Benson of Cochrane. Mrs. Benson's counsel said she suffered a broken hip and now was able to walk only with the aid of canes.

Cochrane is 45 miles northeast of Timmins.

Dishes Drive Geiger Counter Crazy So Makers May Have Uranium Mine

ALBUQUERQUE (AP)—Dr. Lincoln Lapaz sat for a noontime meal, blowing a geiger counter on the table, and watched it go crazy over his dishware.

Before the day was through, Lapaz, head of the western world's only Institute of Meteoritics, at the University of New Mexico, theorized that a couple of plate manufacturers may be sitting on a uranium mine.

What Lapaz discovered was that the orange glaze on his pottery plates was sending out 1.5 milliroentgens an hour compared to background radioactivity in the air of .02. In other words, the plates from which he had been eating were radioactive, although not dangerously so.

Asked what he thought caused the radioactivity, LaPaz said: "The only thing I can say is this: I'd like to know where they get the coloring material."

Mrs. LaPaz, who figures scientific interest reaches a point where it gets better out in the laboratory, has laid down the law: No more radioactive dishes at her table.

Churchill Greets Birthday With His V-for-Victory Sign

LONDON (CP) — Sir Winston Churchill flashed a cherubic grin and gave the old V-for-victory sign today to show he is still enjoying life at 81.

Photographers and movie cameramen of the world's press grouped round the Georgian-style home in Hyde Park Gate for the eminent statesman's promised birthday appearance on the doorstep.

A butler opened the door and Churchill, wearing his favorite blue polka-dot bow tie and dark pinstripe suit, came to the doorway with Lady Churchill.

Both smiled broadly, greeted everybody with a bright "good morning" and waved as cameramen and bystanders called "happy birthday."

Churchill announced that he had received "far more presents" from friends known and unknown to me in this country and all over the world—than he did on previous personally.

"I hope that everyone who has been so kind as to remember my anniversary will know how much pleasure it has given me to receive their good wishes and how highly I value their thought of me," he said.

"I trust they will excuse me if I do not send them my thanks in writing."

Personal messages from the queen and other members of the Royal Family topped a deluge of birthday wishes. One cynic by the storm Tuesday, but hopes were high that most employees could make it to their jobs today. The plant employs about 19,000.

The stormy weather also hit sections of the Midwest and northeastern states, and temperatures in many areas was predicted for today.

Dakota and Nebraska formed the cold vanguard. Temperatures were generally below zero. The freezing line as a whole extended as far south as Oklahoma City and the Gulf of Mexico coast.

Michigan had snow and bitter weather as western New York state and at least three deaths were reported there. Schools were closed and roads iced up after a heavy snowfall.

An estimated 75,000 school children were idled in southwestern Michigan alone as 16 inches of snow settled by late afternoon. In Grand Rapids, where drifts were reported towered to six feet, all available auxiliary equipment was battling to keep at least one lane of highway open

Upset Conviction Of Manslaughter In Wife's Death

MONTREAL (CP) — Georges Bordeleau, convicted of manslaughter in the bunting of his shotgun wife Elizabeth Asbestos, Que., two years ago, has been granted a new trial by a unanimous court of appeal decision.

The appeal court Tuesday nullified the 25-year sentence Bordeleau, the mineworker's conviction and one-year sentence. It criticized the crown's case.

The prosecution had claimed that Bordeleau's story of the fatal shooting of murder, but new evidence was discovered too late to change the original charge of manslaughter.

"The crown made its own bed," commented Mr. Justice Rinfret. "It is unfortunate if the crown finally succeeds in the conclusion that it should have pressed a murder charge; but on the charge I unanswerable that it did so lay, it didn't have the right to attempt proof of murder."

Mrs. Bordeleau, mother of two small children, was shot Nov. 14, 1954, in the kitchen of the parents' home at Windsor Mills, Que. Her husband returned after a hunting expedition with her brother and was alleged to have had a row with the weapon on his knees.

UNEARTH RELICS

SALERNO, ITALY (Reuters)—Workman digging on the site of the temple of Neptune at nearby Paestrum have unearthed a number of sacrificial altars which experts think may be part of the temple, dating back to the sixth century B. C., it was announced Tuesday.

President Free Of Symptoms Say Physicians

GETTYSBURG, Pa. (AP)—President Eisenhower's physicians reported after an examination today that he is "free of symptoms" and that his recovery from a mild heart attack "continues to be satisfactory without complications."

Thomas W. Mattingly, heart specialist of Walter Reed Army Hospital, Washington, joined Maj.-Gen. Howard M. Snyder, the president's personal physician, in issuing a medical bulletin which indicated Eisenhower's activities still are being restricted even as they are progressively increased.

Try Ironing-Out This Problem!

TORONTO (CP)—Somebody has mislaid 30 tons of steel bridging.

Metro roads commissioner Leslie Allan said today the stray bailey bridging is part of a 35-ton load sent to the city by the Ontario-Hydro-Electric Power Commission to replace a north Dufferin street bridge destroyed in October, 1954, by hurricane Hazel. Hydro officials protected 3½ tons were missing when Metro returned the unused parts after repairs were completed last year.

The Metro executive has agreed to pay the commission $1,422 for the deficit.

Alberta Boy of 12 Is Wheat King Of North America at Chicago Fair

BRESEKER, Alta (CP) — The grandfather 41 years ago. From domain of the wheat king of North America is a three-acre patch on the prairie grass where he is sprouting to manhood

"I don't know how he did it," Mrs. Leslie said Tuesday. "His father has never been interested in wheat.

"He had seven brown eyes in the big bushel of wheat he won at the International Livestock Exposition at Chicago but it wasn't until Tuesday that the show learned he was the grandson of a pioneer wheat farmer.

It turns out that his samples of Chinook wheat, which won, over 300 other entries at the exposition's big grain show, were grown on part of his first venture in wheat growing.

Jerry, son of Mr. and Mrs. John Leiske, joined the local 4-H club earlier this year and was coached by his 22-year-old sister, Marjorie, now a student nurse in Los Angeles. He's 3 acres.

In the spring he planted his select kernels on three acres of the black loam broken by his

COMING EVENTS

HOME AND SCHOOL WILL HOLD a Bazaar at Shannonville on Friday afternoon, Dec. 2nd at 2.30 p.m. All welcome. Admission 25 cents. Hot supper, 6-7 p.m. 29-2c

SHOOTING MATCH FOR GEESE, Ducks and Turkey, Dec. 3rd at Gordon Craig's, R. R. No. 1, Tweed. Starts at 10 a.m. 29-2c

TURKEY DRAW, EUCHRE AND Dance, Friday, December 9th, at Wilkinson's Hall, Ameliasburg. Proceeds Auspices P.T.A. St. Michael's High School. 29-2-d

ELECTION MEETING, SHARP AT 8 p.m. Wednesday, December 1st, Legislate Auditorium. Hear your candidates discuss the issues and state their views. No admission charged. Auspices Belleville Young Conservative Association. 29-2d

TOURIST CRAFT BOOKS DISCUSSion Group, Corby Public Library, 8 p.m., Dr. Arthur Lower, discussion leader. Topic: "Plain: The Apology Crisis."

SALE OF BLINDCRAFT GOODS including aprons, leatherwork, handicrafts and brooms, Thursday and Friday, December 1st and 2nd, in Public Utilities, 277 Front Street. 29-2c

SANTA CLAUS PARADE IS COMING Saturday, December 3rd, 2.30 p.m. It's not too late to enter your float. Contact Ross Rombough, 2-2-2 or Carson Elliott 968-8-8481.

BELLEVILLE THEATRE GUILD rehearsals for "Arms and the Man" Wednesday, November 30th, at 8.15 p.m. Dec. 1st, 2nd, 3rd, 5th, 6th, 7th and 8th. Decision of Casting Committee. New members welcome. N28-3d

DANCH NOVEMBER 30TH, STIRLING Community Hall. Dancing 9-1. Peters' Orchestra. Admission $1.50 per person. Junior Farmers. 29-2d

CHRISTMAS FESTIVAL AND Dinner, Trinity Hall, Donald Street, Belleville, Dec. 1st, 6 p.m. to 7 p.m. Admission $1.25. 29-2c

C22-32-3t-313-36-30-2d

WOMEN OF THE MOOSE SOCIAL Evening tonight at the Moose Hall, Belleville. 8.30 p.m. Public invited. Admission 50 cents. Proceeds for welfare. 29-2c

SOCIAL AND DANCE—EVERYBODY welcome. Admission 25 cents. Tuesday welcome. 29-1w-tf-28

Judge Rules Spinster May Hunt Organist

CHICAGO (AP)—A judge has given Harriett Davis permission to attend any church she pleases, including one where he hunt down an organist who can't stand the way she stares at him.

The case of the reluctant organist and the staring spinster had been in court for the last nine months. Tuesday Judge Julius Miner dissolved an injunction which prevented Miss Davis, 35, from attending any church where organist Robert Metzler, 30, is employed.

Metzler obtained the injunction last March, charging that Miss Davis and her mother, Belle, 65, followed him from church to church and from pews and stared at him. This made him so nervous, he skipped notes in hymns, he said.

The women simply explained that Metzler's music affects them.

City and District News

PARTY OF NINE FOXBORO HUNTERS GETS DEER QUOTA

A party of nine hunters, all employees at the Canadian Locomotive Co., plant at Foxboro brought home eight bucks and a doe, trophies of the hunt near Hardy's Creek, 16 miles east of Gilmour. O. Trimble, Trenton, brought down the prize buck, which weighed 239 pounds.

TWO BREAK-INS NET CASH AND CLOTHING

Two break-ins were reported by provincial police Tuesday night.

The general store of Vernon Paxson at McIvor was entered with a quantity of men's clothing and windbreakers stolen.

At Trenton the window of a traveller's car at the Dutch Mill Inn was forced and a dozen pairs of stockings were stolen. At the same time $30 was reported missing from the cash register at the same place of business.

TIFFANY LOTION CLEANSING CREAM

Gently and quickly dissolves dirt and make-up, cleans, conditions and softens the skin.

In plastic squeeze bottle. 6 oz. $2.00

McKEOWN'S
DRUG STORE
WO 8-6713 WE DELIVER

AT
Carson Elliott
The nicest shirts in the world are made by
Nat Gorden.

ELECTRIC HEATING PADS
Always ready for instant use
Laboratory tested for safety.
Luxurious in appearance.
FEATURES:
1. Automatic Heat Control
2. Simple 3-way Switch Control
3. Moist Heat Safety Cover
4. Safe uniform heat for 8 to 10 hours
$4.95
An Ideal Christmas Gift
DOYLE'S
DRUG STORE
Dial WO 8-8100 We Deliver

1955
I.O.O.F.
BELLEVILLE LODGE NO. 81
Second Initiatory Degree Will Be Held
THURSDAY, DEC. 1st
8.00 P.M.
Officers' and Brothers' attendance solicited.
Noble Grand, John Nisbett

SALVATION ARMY HAND TO PLAY ON EAST HILL

The Salvation Army Band will begin their annual Christmas caroling on the East Hill district of the city tonight. They will play on Foster Ave., Bleecker Ave., Dufferin Ave., Burnham St. and Chatham Street.

The caroling will continue in different sections of the city until Christmas.

C. N. HEATH TO BE SPEAKER

C. N. Heath, secretary-treasurer of the Ontario Cheese Producers' Marketing Board, will be one of the guest speakers at the annual meeting of the Leeds County Cheese Producers' Association at Delta Friday night. W. O. Coon, chairman of the association, will also speak.

FREAK EGG LAID BY BALLIBORO HEN

A freak egg which "refused to lay down" came to light in Peterborough the other day. Mrs. John Nurse of Ballieboro, found the egg, laid by a Leghorn hen standing on its haunches. It refused to recline when placed on its side and bounded back to the upright position.

KINGSTON COUNCIL VOTES "BOXING DAY" AS CIVIC HOLIDAY

Tuesday, December 27th will be a civic holiday in Kingston. The city council agreed to the observance of the 27th as "Boxing Day" at its regular meeting Monday night.

OIL PAINTING DONATED TO SCHOOL

A former pupil of Mountain View Sunday school has donated a large oil painting to the school.

The painting "Christ Before Pilate," was presented to the school by Walter Hamilton of Belleville.

NAME USED WRONG

The name of Patrick (Pat) F. Halloran as a candidate for alderman was correctly used in the nomination list but in a subsequent story the name used was Francis Patrick Halloran. Mr. Halloran is a garage and service station operator on Cannifton Road and the correct name is Patrick F. Halloran.

For "HER" For Christmas!
ONCE AGAIN WE ARE FEATURING THE LOVELY
AUSCO
Dresser Sets
- Heavy bevelled plate mirror
- Nylon Bristles
- Non Tarnishing Chrome Finish
- Lovely Pastel Shades
- Sturdy Silk-Lined Gift Boxes.

SEE THEM IN OUR WINDOW
$9.95 to $39.95
SELDON'S
DRUG STORE
228 Front St. Dial WO 8-7063

In the spirit of the Yule
Send CHRISTMAS CARDS
Send some Christmas spirit 'round the world . . . or 'cross the street with cards from our forty-a holiday collection.
GEEN — DRUGS
WO 8-6681 FREE DELIVERY

Columbus Club Hall Modern In Every Respect

Tomorrow Belleville will be introduced to its latest and most modern auditorium.

It is the new Columbus Club hall and needs only the finishing touches to its smooth layout on the first floor of the Knights of Columbus premises on Front St.

When complete down to the last touch of veneer it will provide a high-class location for the official social functions of the Knights of Columbus itself, and also will be available to the public for social events ranging from dinners to dances.

Laid out in an L-shaped design, the club hall has a floor area of about 2,500 square feet and an overall area of 3,000 square feet.

Here some 250 diners will find accommodation at a banquet.

Here, too, some 300 dancers will trip the light fantastic on a smooth maple floor under lights which while not approaching the fantastic in design and beauty fully balanced to lend any required mood to the atmosphere of the evening. Pairs of spotlights are trained at different angles on the floor and can be operated in pairs or singly to give any desired effect. Seven rows of metal chandeliers can flood the interior with brilliant light at the flip of a switch.

Concealed in the acoustic-tiled ceiling are seven strategically-located speakers which also can be operated individually. Together with the lighting system, they are manipulated away from the dance floor and can be heard on the floor.

Walled color of the hall is brown with the new antiba wallboard masking the walls of the clubroom.

MODERN KITCHEN EQUIPPED

Immediately off the floor is the pride of the entire setup — a modern model kitchen, complete with electric dishwasher, range, refrigerator and sinks. In red and white the kitchen provides an imposing array of cupboard and storage space.

A wide double-door entrance leads into a short, spacious corridor fronting the kitchen on the clubroom proper. Here the club's large clockroom has been installed. Off the street visitors immediately on entrance.

At the end of the floor towards the emergency exit are two modern washroom installations with up-to-date installations and finished in tile.

The premises' air-conditioning unit is guaranteed to keep the temperature at the proper level and provide a continuous current of cool air.

THREE-ZONE FURNACE

The entire premises throughout now is being heated by a new three-zone furnace, which heats the building's three floors at any required temperature. Thermostatic control on each floor allows for individual regulation of the unit throughout the building.

Under the supervision of Harry Carr-Brairt, general contractor, work started on the new clubroom nearly five months ago. However, the job was extended throughout the 1955 building owned by the Knights at Columbus. The second and third floors of the building presently are undergoing extensive work with most of the work well in hand.

When completed they will top off what is probably the most modern privately-owned hall in Belleville.

(ADVT.)

Listen to radio station CJBQ for the following addresses: Wednesday evening at 7.45, Mayor Jack Both; Thursday, 10.30 a.m., hear a woman's viewpoint in the interests of Mayor Both; Thursday, 5.30 p.m., Mayor Both.

Obituary

MRS. CATHERINE L. REDNER

The funeral of Mrs. Catherine Louise Redner was held Tuesday, November 29th from the Grant Funeral Home. Rev. H. H. Hillis conducted the service.

Bearers were: Erle Denyes, Kenneth Dingee, Fred Denyes, Frank Jeffrey, Ralph Redner and Leonard Redner.

Interment took place in Belleville cemetery.

FREDERICK JOHN ARNOTT

The funeral of Frederick John Arnott was held Tuesday, November 29th from the home of his brother Clarence, in St. Thomas' Anglican Church. Canon A. S. McConnell conducted the service.

Bearers were: Eric Brockhurst, Richard Hills, Robert Munroe, Croft Smith, Glenn Weeks and Harold Baker.

Interment took place in Belleville cemetery.

MISS MARION SMITH

STIRLING — The funeral of Miss Marion Smith, Stirling, R.R. 1, was held at the home of her nephew, Jack Sager in the Rive Valley community on Monday afternoon, November 28th with the Rev. Arthur Packman officiating.

Pallbearers were: Messrs. John Kane, John Donohoe, Thomas Hanna, Walter Lindenfield, Gladstone Hall and Thomas Hanna.

Interment was made in the Sine cemetery, Sidney township.

MRS. BESSIE WARDHAUGH

Mrs. Bessie Wardhaugh, widow of Gordon Wardhaugh, died Tuesday, Nov. 29, at the home of her brother, Walter Symons, 34 Harriett Street, Belleville, after being making her home. She was in her 77th year.

The deceased was born in Belleville, the daughter of the late Mr. and Mrs. Charles Symons and lived her whole life in this city.

She was a member of Christ Anglican church and St. George's Guild.

She is survived by a daughter, Mrs. Richard Bowen, Kingston; a son, Gordon Wardhaugh, Toronto; two sons, Al and Walter Wardhaugh, Belleville; three sisters, Mrs. Robert Palos of Buffalo, N.Y.; Mrs. John Stark, of Toronto and Mrs. Fred Wasson of Belleville, and two brothers, Walter and Samuel Symons, both of Belleville.

She deceased is resting at the Belleville Burial Company Funeral Home, 89 Highland Ave. Her funeral announcement appears elsewhere in this edition.

Deer Kill Slightly Down From Last Year

During the immediate past deer season much valuable information on Town and District deer was collected on the Lands and Forests Test Station and three checking stations located at Millbridge, Kaladar and Arnprior. All three stations were in operation on weekends of November 12th and 13th and November 19th and 20th and Department staff were able to check 2,918 deer. Skilled hunters checked 2,918; deer checked; hunters' success rate 38.9%; total days hunting 16,373; man days per deer 19.35.

Of the 733 deer sexed and aged 38.8% were adult bucks, 37.0% adult does and 24% fawns. Apart this season figures show a considerable increase in the fawn crop.

The 38.9% hunters' success is down as compared to the 1954 and last season. Readers are reminded that the hunters' success rate calculated from deer checking station figures is not a true rate of success, but merely an indication.

Many hunters passing through the deer checking stations with a bag less than that of last season reported as many or more deer signs and that weather conditions were the reasons for the decrease in their success.

During the month of October, Tweed district had a rain fall of 10.85 inches. This was 7.25 inches above normal. These heavy rains flooded the swamps and low land, enabling deer to hide in almost all. Lack of frost and snow during the season made tracking difficult and deer paid little or no attention to their usual runs.

Information and data collected on the checking stations this past season gives reason to believe that the deer herd is in good condition. Therefore, barring unforeseen factors, hunters should enjoy good hunting again next season.

BE SAFE
RE-ELECT
B. SAFE
ALDERMAN

Proclamation —
CIVIC HOLIDAY
Tuesday, Dec. 27th, 1955
BOXING DAY
I hereby proclaim Tuesday, Dec. 27th, 1955 (Boxing Day) as a Public Civic Holiday for the City of Belleville and would respectfully request that it be observed as such by all citizens as far as possible.
J. BOYH, Mayor.

Wharf Street Debating Club
WILL HOLD
Annual Bun Feed
AT CLUB HOUSE, FRONT STREET ON
WEDNESDAY, NOVEMBER 30th
AT 8.00 P.M.
Candidates for Municipal Offices will be heard. Refreshments will be served following the addresses and question period. All members and friends will be cordially welcomed.
MAURICE CALLAGHAN, Secretary
MAURICE COLLINS, President

Chief Probert Stresses Care On Safe Driving Day

Showing courtesy on the streets and highways is one of the best ways to avoid traffic accidents according to Police Chief Walter Probert who appealed today for motorists to show care and courtesy on December 1st which has been declared across Canada as Safe Driving Day.

In Canada the observance of Safe Driving Day is sponsored by the Canadian Highway Safety Conference and is being supported by the Federal Government as well as all provincial governments.

The objective of Safe Driving Day is the avoidance of any traffic accidents during the 24-hour period.

"This will require the whole-hearted co-operation of every person — pedestrians and cyclists, as well as motorists," the police chief urged. "Success cannot be achieved otherwise."

One key to accident prevention is awareness and anticipation the police chief added.

"Make courtesy your code of the road," Chief Probert asked as he appealed to all for co-operation toward making Belleville accident-free on Safe Driving Day.

"But don't be accident conscious for one day only, make it your code all year."

Again stressing courtesy on the road, the chief said, "Remember, if you can be right, right, also you can be right dead."

Four Young Men From N.B. Held On Theft Charge

Four young men from St. John, N.B., were taken into custody by city and provincial police early today and charged with assorted taking in a car allegedly stolen in Toronto.

City Constable Jack Kent spotted the car passing through the city and notified provincial police who set up a road block near the Point Anne lane.

Provincial Police Constables A. Corriveau and R. Mcdonald stopped the car and took John Cunningham, 20; Roy D. Israel, 22; Arthur Russell, 17, and Reuben Reid, 17, all of St. John, into custody. Police from Toronto later arrived in the city to return the men to Toronto.

City Debentures Sold in Day Over Counter

City of Belleville four per cent debentures are attractive to the public.

As result of a council recommendation some weeks ago approximately $15,000 in 4% per cent debentures were offered "over the counter" at city hall to the general public this week. City Treasurer Drury Denyes stated that the debentures were all sold within a day after they were offered for sale.

Expect Thousands to Watch Saturday's Santa Claus Parade

The city clock tolling 11 a.m. on Saturday morning will be the signal for the year's biggest mass treat, for children of all ages, to commence.

For at exactly 11 o'clock Saturday morning the Annual Santa Claus Parade will start to wend its way down the city's main thoroughfare.

The street surface of Front St. will be a laneway zoned at the curbstones by walls of eagerness for adults and children alike to take in all of the glittering procession that will wend its sparkling way down the main street.

And even if there is a cold-air blast blowing the way of the eager thousands, it's a hundred-to-one it will go unnoticed.

For the parade itself also will be a blast—a great big trumpet blast ushering in the warmth and cheer of Christmastime in Belleville.

And it will have, possibly, a more intimate appeal in that its scheduled and routed floats than similar processions in other larger cities for much unwonted effort has gone into the making of the twenty Big Parades.

Headed up by fire chief Gerald Vance, a committee of citizens has been working with a dogged effort to whip the parade into shape that will be a splendid spectacular for the community.

CONTINUED ON PAGE 10

Up at No. 1 firehall on the Kingston Road fire inspector Bob Fair, assisted by young Gary Marriott, has been taking time out between alarms to construct some five floats for the parade. Willing-ly lending a helping hand in the big effort are Bob's fellow firemen.

Much of the same can be relayed for the pupils of the Ontario School for the Deaf, the BCIVS, the Quinte Secondary School and Mrs. J. G. Hubble, proprietress of the Doll Hospital on the Trent Road.

Come Saturday morning the results of their efforts will be there for all to see and enjoy. Together with floats on loan from the town of Trenton they will number in the sparkling locality of about 25, all present and meticulously correct.

MANY CONTRIBUTIONS

Neither has the community been backward in coming forward with contributions to foot the bill for the big event. Merchants' contributions plus a $200 grant from council swelled the fund.

But the biggest slice of community co-operation comes in the way of interest that will result in the work when Saturday the parade will wend its way—the number of people who turn out to admire and cheer the work of the hands few.

If conclusions can be drawn from last year's parade, which witnessed the first of the big-time Santa Claus parades ever held in Belleville, a record crowd will be on hand.

Biggest concentration of the parade, however, will be on Front St., but spectators along Moira West, Pinnacle St. and at the Fair Grounds, where the parade starts and ends, will also have a big part to play in the event.

The parade gets under way at 10.45 a.m. and will proceed down the upper bridge at 11 a.m.

Theme of the parade this year will be centred on three characters. Besides the colorful floats some six or eight bands are expected to be adding their music to the festivities, together with majorettes, clowns and all manner of walking characters.

Money Raised by Seal Sales Helps to Prevent TB Increase

Do you want to steal a march on Santa Claus?

Buy Christmas seals.

Money received from the sale of Christmas seals will mean a lot of lives and make thousands of people happier all year round. Christmas seals first sold in North America in 1907, are a universal symbol of public determination to eradicate one of the world's most crippling and disabling diseases.

Money raised by the sale of Christmas seals is used to check the spread of TB by early detection through mass X-ray surveys, to educate people in the necessity and value of detection surveys, to keep people well by the latest treatments and to assist in financing detection clinics and sanatoria.

The Christmas seals campaign in Belleville

The TB death rate today is only one quarter of the rate 10 years ago.

Despite the tremendous advances in TB prevention and treatment, 9,523 new cases of TB were discovered in Canada last year.

Today there are 18,000 Canadians in sanatoria undergoing specialized treatment that may last for as long as a year or two.

MASS X-RAY SURVEY

During the past summer the Hastings County TB Association conducted a mass x-ray survey survey in the county that included 18,585 persons.

During 1954, 25 persons from Hastings County were convalescing in sanatoria throughout the province. Of these, about 18 were from Belleville and district.

There were about 22 new cases of TB discovered in Hastings last year and there were four deaths.

The Belleville General Hospital had the second highest percentage of admissions per bed for a general hospital in Ontario.

Christmas seals are just one of the aids to the fight against TB. Christmas seals were mailed to every household in the city. Persons who have not received their seals by 1955 should contact Mrs. William Gault, John Street, or Woodland 8-9049.

Officials of the Hastings County TB Association are: president, Neil Hallowell; vice-president, D. A. Lloyd; executive secretary, Miss Bill Gault; treasurer, Ben Yanover and directors, Jack Bridge, Harry Rollins, Frank Lang and Murray Hunter.

Civil Defence College Earns Wide Reputation

OTTAWA (CP) — Canada's federal civil defence college has earned a world-wide reputation for the high quality of its training, an Australian civil defence official said today.

Air Commodore A. G. Knox-Knight told reporters he is visiting Canada primarily to inspect the college at Arnprior, Ont., about 40 miles northwest of here, because Australia wants to learn several things there that can be applied in Australia.

He and Maj.-Gen. I. N. Dougherty, civil defence director for the state of New South Wales, will spend the next two weeks at the college and inspecting civil defence organizations in Toronto, Edmonton and Vancouver. They arrived here Tuesday.

Send PHOTO GREETINGS
They're really Personal
Just bring in your favorite snapshot negative, and select the card design you like best. Prompt service on all orders.
2 for $2.50
DUFF'S - DRUGS
Everything in Photography
Dial WO 8-7023 We Deliver

MASONIC FUNERAL SERVICE

The Brethren of Eureka Lodge No. 302, A.F. & A.M., Roslin, Ont., are requested to attend a Masonic Memorial Service at the Belleville Burial Company Funeral Home, 89 Highland Street, on Wednesday November 30th at 7.30 p.m. for our late Brother, Charles Earl Outwater.

Worshipful Master, Kenneth Manor, R. T. Adams.

Secretary, P. W. DEWBERRY, 2-Nov-28

BIRTHS

DAVIDSON. — Mr. and Mrs. Jack Davidson, R.R. 4, Belleville, wish to announce the birth of their son, Douglas Allan, on Wednesday, November 30th, 1955, (7 pounds, 13 ounces) at the Belleville General Hospital.

BULLER. — Mr. and Mrs. W. Buller are happy to announce the birth of a brother for Allan, David, Gary, Starr and Mark, born on Monday, November 28th, 1955, at the Belleville General Hospital.

MARSHALL. — To Mr. and Mrs. K. E. MacPhail, a daughter, on Tuesday, November 29th, 1955, at the Belleville General Hospital.

DEATHS

(CHANGE IN TIMES)

BUSHLOW, Gertrude M. — In Kingston General Hospital on Tuesday, November 29th, Gertrude Mary Bushlow, beloved wife of Church Superintendent Lillie Bushlow, aged 70 years. Resting at the Belleville Burial Company Funeral Home, 89 Highland Ave. Funeral service will be held in Bethel United Church, Belleville Burial Company Funeral Home at 27 Canniff Street, Friday, December 2nd, at 2.30 p.m. Interment, Belleville Cemetery. N30-2t

HOLT. — John Alexander. — At the Belleville General Hospital on Wednesday, November 30th, John Alexander Holt, aged 74 years. Late Mr. and Mrs. John Holt, dear husband of Mary Holt, Roslin. Resting at the Belleville Burial Company Funeral Home, 89 Highland Ave. The White Funeral Home, Roslin. Funeral service will be held Friday, December 2nd, to Christ Anglican Church, Roslin. Funeral service at 2.30 p.m. Interment, Roslin Anglican Cemetery. Interment. N30-2t

FROST. — Peter May. — At her home on the Trent Road at R. R. 8, Belleville, on Wednesday, November 29th, Bessie May Rikley, widow of Peter May Frost, aged 74 years. Resting at the Belleville Burial Company Funeral Home, 89 Highland Street. Service in the chapel on Friday, December 2nd, at 1.30 p.m. Interment, Belleville Cemetery. N30-2t

O'NEILL, James. — At the home of his daughter, Mrs. Joseph F. McKeown, 287 George Street, on Tuesday, November 29th, James Rankin O'Neill, aged 77 years. Late of Belleville. Resting at the Pinkston and Luscombe Funeral Home, 16 Victoria Ave. at Church Street. Service in the chapel on Friday, December 2nd, at 2.00 p.m. Interment, St. Charles' Cemetery. N30-2t

JEFFERY, Anne Marie. — At Belleville General Hospital on Tuesday, November 29th, Anne Marie Jeffery, aged 20 years. Late of Thurlow Second Concession, Thurlow Township. Resting at the Belleville Burial Company Funeral Home, 89 Highland Ave. Funeral service will be held in the chapel on Thursday, December 1st at 2.30 p.m. Interment, White's Cemetery. N30-2t

DIAL WO 8-5735
PINKSTON & LUSCOMBE
AMBULANCE AND FUNERAL SERVICE
16 Victoria Ave. at Church Street

FLOOR SANDING AND FINISHING
CLEN ELLIOT
186 Dufferin Ave. WO 8-3289

PRACTICAL GIFTS
DRESSER SETS
TRAVEL CASES
for Ladies
for Men
Zipped Genuine Leather Cases, fitted with hair brush cloth, holder, etc.
$4.98 to $25.00
$9.95 to $21.50
EMPTY CASES
Leather . . . will hold all essential needs for travel.
$3.98 to $9.00
Make-up MIRROR
Extra Large Size
$4.95
DOLAN THE DRUGGIST
WO 2-3406 MOTOR DELIVERY

SECURITY MARKETS

Quotations furnished by BIGGAR & CRAWFORD

John D. Ryan, Branch Manager

Belleville Office — Dial WO 8-5581

Members Toronto Stock Exchange

INDUSTRIALS

Abitibi 35
Algoma 86
Aluminium 108
Atlas Steel 17
Bell Telephone 80 1-8
Brazilian Tract. 8 3-4
B.A. Oil 30 1-3
Canada Cement 37
Can. Car and F. 39 3-4
CPR 33 3-4
Cons. M. and S. 38 3-4
Cdn. Breweries 30 1-3
Corby's A 17 1-4
Cons. Paper 38 1-3
Seagrams 40 1-4
Dom. Foundries 39
Dom. Steel 16
Dom. Stores 34
Ford A 141 1-2
Gen. Dynamics 64
Great Lakes 41
Imperial Oil 38 1-3
Imperial Tobacco 11 1-2
Ind. Acceptance 55 1-2
Inter. Nickel 70 1-2
Interpr. Pipl. 37 1-8
Inter. Paper 111
Massey Harris 9 3-4
McColl Frontenac 43 1-4
Powell River 54 1-2
Consol. Paper 59 1-2
Trans Mt. Ppl. 38 1-8
Traders Finance 44 5-8
Walkers 87
U.S. Steel 58 3-4

MINES AND OILS

Algom 17 3-4
Amacon Lead 305
Ascot Metals 43
Banks Uran 31
Broulan Uran 31
Broulan Reef 172
Bircroft 945
Cannet 265
Cent. Leduc 210
Chimo 57
Con. Sudbury Basin 470
Cons. Howey 23
Con. Denison 960
Calg. and Edm. 17 3-4
Con. Northland 118
Devon Leduc 151
Dome 14 1-8
Donalda 42
East Metals 85
East Maartic 230
East Sullivan 610
Falconbridge 58 1-2
Faraday 185
Frobisher 450
Giant Yellowknife 590
God's Lake 58
Geco 17
Gunnar 19 1-4
Headway R. L. 110
Hollinger 20
Home Oil 830
Hud. Bay M. and S. 63 1-4
Inspiration 138
Kerr Addison 18 1-4
Lk. Dufault 213
Lake Shore 460
Laredo 136
Macfie 78
Mackenz 44
Mentor 111
McIntyre 82 1-2
Meta 20
Nesbitt Labine 160
Normetal 670
Noranda 53
New Bid 25
Okalta 197
Opemiska 925
Prospector Airway 195
Petrol Oil and Gas 240
Peruvian 195
Pacific Pet. 13 7-8
Preston 685
Quebec Copper 325
Quemont 26 1-8
Radiore 145
Rix 81
Rayrock 165
Silver Miller 38
Sherritt Gordon 775
Steep Rock 13 3-4
Sullivan 580
Triad Oil 580
Trans Era 43
Tombill 33
Teck Hughes 255
United Asbestos 585
United Oils 139
Ventures 32 3-4
Waite Amulet 15 1-4

TORONTO STOCKS

TORONTO (CP) — The stock market traded quietly in the first hour today, showing few significant changes.

Jaye Explorations, which moved ahead Tuesday following an underwriting, added another 15 cents at 89. Jaypen Holdings Ltd. under-wrote 200,000 shares at 60 cents a share and optioned 800,000 shares at prices ranging from 60 cents to $1.35.

Industrials were narrowly mixed. St. Lawrence Corp. at a new high of $86, and General Dynamics each added $1. Aluminium and Weston B were off ¼.

Base metals were trendless. Opemiska continued strong, adding 14 cents at $9.40.

Uraniums weakened. Gunnar dipped ¾, Rix Athabaska, at a new for the year of 75, was down eight cents. Golds were quiet.

Dome Exploration led better western oils, adding 25 at 96.

TORONTO LIVESTOCK

TORONTO (CP) — A few good and choice cattle offered sold at barely steady prices at the Ontario stockyards today.

Receipts: cattle 238; calves 133; hogs 231; sheep and lambs 726; carryover from Tuesday 2,650.

Prices: choice steers 30.50-31.25; goods 19.50-30.50; medians 15-18.50; commons 12-15; good heifers 17-18; medians 14-17; commons 12-14; boner steers and heifers 8-12; choice fed yearlings 31-32; goods 29-31; medians 15-20; good cows tops of 11; canners and cutter cows 6; good heavy bologna bulls 13; heavy fat beef bulls 12.

Replacement cattle: good stockers 15-19, sales to 20.

Calves steady at 27-28 for good vealers with a few choice at 29-29.25; mediums 18-26; commons 12-17; grass calves sold for slaughter 9-12.

Hog prices: grade A 24, two loads at 24.50; sows 16 dressed; stags 12 dressed.

Lambs steady at 20 for good handyweights; bucks dicounted a hundredweight, heavy lambs 11 Common and medium lambs 13-18; good sheep 10; common and heavy sheep 4.

PRODUCE MARKET

TORONTO (CP) — Churning cream and butter print prices were unchanged here today.

The egg market was steady with offerings equal to a quiet demand.

Quotations, provided by the Dominion department of agriculture: eggs, in fibre cases, graded: large 50-51; A medium 48-49; A small 44; B 44; C 37. Wholesale to retail: A large 55-58; A medium 53-54; A small 49; B 49; C 42.

Butter solid at: Canada, first grade, Ontario 58; western 58½ (Nominal).

No Announcement Made of Increase In Auto Licences

TORONTO (CP) — A special meeting of the Ontario cabinet today ended without announcement on an expected increase in motor vehicle licence fees.

Highways Minister Allan declined comment on whether the matter came up before the meeting. He said however plans for a press conference this afternoon had been cancelled.

FLEE YUGOSLAVIA

ANCONA, Italy (CP) — Seven families from Yugoslavia arrived here Tuesday after making a journey across the Adriatic sea in a motor boat. They asked for asylum and said they did not want to live under the Yugoslav Communist regime.

Czechoslovakia Trying to Sell Planes to Canada

OSHAWA (CP) — The Times Gazette says an aircraft built in Czechoslovakia and now "stored in secrecy" at Oshawa airport will be used to spark a cross - country campaign to sell the Communist built twin-engined aircraft in Canada.

The paper says Field Aviation Ltd., of Oshawa confirmed the report. It adds the aircraft has been moved "quietly from Kitchener to Malton and then to Oshawa in an attempt to avoid publicity"

The paper says Bela Machinery Corporation (Canada), Ltd., are Canadian agents for the manufacturer and quotes W. Stonehouse, manager, as saying: "If we receive further adverse publicity, we will move the plane again."

The plane, the Aero-45 Motokov, is of all-metal construction and will sell for $25,000. Its closest rival produced in this country is the Piper Apache, a fabric - covered plane selling for $32,000.

BAD PUBLICITY

Mr. Stonehouse was quoted as saying that a Czech pilot flying the imported trainer "stole the show" at the last Canadian International Trade Fair.

"We received a great deal of adverse publicity at that time. The pilot was not even invited to have a cup of coffee with the other pilots," he said.

Michael Starr, Progressive Conservative member of Parliament for Ontario riding, said in an interview sale of Iron Curtain aircraft would "seriously interfere with" the Canadian aircraft industry. He said Communist-dominated countries are "taking advantage of Canada's free-enterprise system to sell government - produced products."

Eisenhower Sends Churchill Gold Medallion

WASHINGTON (Reuters) —President Eisenhower has sent a golden medallion and a special letter of greeting to Sir Winston Churchill on his 81st birthday, the White House announced today.

The medallion, three inches in diameter and of solid gold, bears a representation of Sir Winston's head and shoulders. On the reverse is a design of clasped hands flanked by the British and United States shields, and an inscription which reads:

"Presented to Sir Winston Spencer Churchill by President Dwight D. Eisenhower on behalf of his millions of admiring friends in the United States for courageous leadership and in recognition of his signal services to the defence of freedom in which cause his country and the United States have been associated in both peace and war."

Urge Fluoridation

ST. CATHARINES (CP) — The St. Catharines - Lincoln county health unit recommended today that municipalities in the county fluoridate their water.

A report by Dr. Ralph Connor of the unit's dental division said that by adding fluoride in the proportion of one part to 1,000,000 occurrence of decay in children's teeth would be reduced by 60 per cent.

Believe Egypt May Reject Red Aid to Build Dam

WASHINGTON (AP) — U. S. diplomatic observers said today chances now are better that Egypt will turn down a Soviet offer to help build its cherished dam on the Nile and go ahead instead with Western help.

The $1,300,000,000 Aswan dam project has become important in the East-West competition for the affections of the Middle East, especially since Russia has offered economic and other aid in that area Western observers' optimism about it came from these factors:

1. Egypt's revived negotiations with the World Bank for help in financing the project are reported going well, though a decision is still a considerable way off.

2. State Secretary Dulles and foreign aid director John B. Hollister in separate public statements Tuesday indicated the United States is not inclined to cut aid to the Middle East, but may increase it.

Kitchener Picks 17 Players To Represent Canada

MONTREAL (CP) — Kitchener-Waterloo Dutchmen have picked the 17 players to be used in Italy next January when Canada defends her Olympics hockey crown.

Coach Bobbie Bauer, former Boston Bruin star, has advised Frank Shaughnessy Jr., general manager of the Canadian Olympic team, of his 17-man squad.

Selected are Denis Brodeur, Keith Woodall, Beryle Klinck, Howie Lee, Tom Jones, Don Oberholzer, Ken Laufman, Gerry Theberge, George Scholes, Jim Logan, Paul Knox, Jack McKenzie, Don Hope, Bob White, Jim Horne, Charlie Brooker and Bill Colvin.

Accompanying Bauer will be manager Ernie Goman, club president Al Eschmier and trainer Wharnsby.

The Allan Cup champions are scheduled to fly to Cortina, Italy, a week before the figure and speed skaters leave for the winter sports section of the Olympics. The hockey players will depart on or about Jan 20

Cortina, in northern Italy, has a new rink waiting for them. The four-storey structure seats 10,000 in covered stands.

ATTACK NO BLAME

WINNIPEG (CP)—A coroner's jury at Stony-Mountain penitentiary ruled Tuesday night that Ed ward Bernard, 40-year-old resident of northwestern Ontario, died in the prison Nov. 23 of a heart attack and no blame was attached to prison personnel.

Bernard was serving a three-year term for armed robbery with violence and was due for release in January.

Dentists Strike

PARIS (Reuters) — Paris dentists today pinned on their doors the address of the nearest hospital and went on strike for 24 hours.

The dentists were protesting against payments fixed by the French social security system for their work which, they claim, are too low.

Ontario Health Plan Is Said Coming Next Year

TORONTO (CP)—The Star says the Ontario government is planning to go ahead on a modified health insurance plan next year. It says legislation likely will be introduced at the coming session of the legislature, scheduled to open Feb. 9.

The story says the plan probably will include catastrophe insurance and a home care plan, as well as diagnostic and laboratory services. It is expected the cost of the plan will be $30,000,000.

The provincial government's treasury board has been studying an Ontario health plan for some time.

At the federal-provincial conference in Ottawa last September, Premier Frost outlined a five-point program which The Star says will form the basis for the plan to be implemented.

FIVE-POINT PLAN

The program says: diagnostic services, home care, hospital mental care, catastrophe insurance and full hospital care.

Premier Frost submitted his plan to the conference as one that could be put into effect all at once or step by step.

The conference took no action on the plan.

Want to Hunt For 'Snowman' In Himalayas

KATMANDU, Nepal (Reuters)— An Australian expedition has applied to the Nepalese foreign office for permission to "seek out and identify the creature known as the yeti, or abominable snowman" on the Himalayas.

The application was signed by Peter Byrnes, a Sydney journalist. It is being considered.

Byrnes and his expedition hope to visit Nepal in January to hunt yetis in the Sherpa district of Solu Khumbu, near Mount Everest.

According to Nepalese folklore the yetis are large, semi-human, gorilla-like creatures, fierce and man-eating.

U.S. May Claim Territory In Antarctica

AUCKLAND, N.Z. (AP) —Rear-Admiral Richard E. Byrd said tonight the United States may make territorial claims at the Antarctic at some time in the future.

Byrd, who leads the latest American expedition to the Antarctic said: "This expedition is only temporary for the international geophysical year. Whatever we do, it will be in the best interests of New Zealand."

He said he doubted the United States would make territorial claims at this time, but added: "There may be claims in the future of course," but if there are they will be made in collaboration with New Zealand."

The American expedition is expected to leave New Zealand Thursday.

magnificent Monogram Chest

for only $3.75 WEEKLY

ghest at no extra charge

42 pc. service for 8

You can always set a beautiful table when you have ever lovely International Sterling . . . and, you can have this complete 42 piece service for 8, including:

8 knives 8 salad forks
8 forks 1 sugar spoon 8 cream soups
8 teaspoon(s) 1 butter knife

This service comes in the smart, mahogany finished Monogram drawer chest which holds over 100 pieces, has tarnish resistant felt lines pockets and name plate . . . and ONLY $229.95 . . . dessert size in all regular patterns. (Royal Danish slightly higher).

International Sterling

When you come in to see the Monogram Chest, take advantage of this second wonderful offer! . . . 4 coffee spoons gift-packaged only $4.75 a regular $8.36 VALUE. Ideal as a gift or to add to your set.

PINE TREE | JOAN OF ARC | ROYAL DANISH | ENCHANTRESS | WILD ROSE | PRELUDE

Special Offer!

IMAGINE . . .

4 STERLING SILVER COFFEE SPOONS

IN GIFT BOX, AT THIS LOW, LOW PRICE. REG. PRICE $8.36

NOW ONLY $4.95

RONALD-KEEL Jeweller

DIAL WO 8-7783 296 FRONT ST.

"AT VICTORIA AVE"

Plan Now To Attend THE ANNUAL ELECTION MEETING

THURS., DEC. 1st — 8.15 p.m. PROMPTLY

Collegiate Auditorium

COME AND HEAR YOUR CANDIDATES FOR PUBLIC OFFICE STATE THEIR VIEWS

Each speaker will be strictly held to a time limit.
Candidates for Mayor will be given 5 minutes, all other candidates three minutes.
NO ADMISSION CHARGE — COME AND BRING A FRIEND

MEETING SPONSORED BY THE BELLEVILLE CHAMBER OF COMMERCE

8-DIAMOND DUETTE $129.50

$2.00 WEEKLY

WE'RE TALKING ABOUT the Woman You Love!

. . . and we're sure you'll agree with us she's one in a million and deserves the finest diamond you can afford. Such a ring will be easiest to select here where your satisfaction is assured in every transaction.

EASY CREDIT TERMS

SELECT NOW FOR CHRISTMAS GIVING $1.00 WILL HOLD YOUR CHOICE

O'Connor's Jewel box

212 FRONT ST. DIAL WO 8-7422

FOR CHRISTMAS GIFT GIVING . . .

"OLD BALLOON SELLER" in Royal Doulton

THE PERFECT GIFT $19.50

Spode Billingsley Rose

5-PC. PLACE SETTING . . $9.45

STROUD'S GIFT SHOP

208 FRONT ST. AT THE FOUR CORNERS

ALL CANADIANS PROUD OF THEIR HERITAGE WILL WANT THIS BOOK ON THEIR BOOKSHELF...

THE STRUGGLE FOR THE BORDER

the STRUGGLE for the BORDER

BY BRUCE HUTCHISON

No one ever before has captured the magnificent, romantic and often tragic history of Canada the way Bruce Hutchison has. Author of "The Unknown Country" and "The Incredible Canadian," Mr. Hutchison has written masterfully about the colour and movement of our country in her violent youth.

All the exciting and sometimes grim and terrible events of the struggle for the border are told in such a way as to make this a truly unforgettable book. $6.00

The JAMES TEXTS Ltd.

179-183 FRONT STREET BELLEVILLE, ONT.

DIAL WO 8-6715

THE ONTARIO INTELLIGENCER
Ontario Established 1841 — Intelligencer 1927
Published Daily by
THE ONTARIO INTELLIGENCER LIMITED
Belleville, Ontario, Canada

Subscription rates.
By carrier in Belleville 25 cents per week
By mail in Ontario $9.00 per year; $4.75 for 6 months $2.50 for 3 months
By mail in U.S.A. $9.50 per year
Member of the Canadian Daily Newspaper Association Member of The Audit Bureau of Circulation.

NEW COLD WAR STRATEGY

United States experts believe that the latest Communist strategy calls for continued efforts to expand Red influence in the Middle and Far East. This campaign, it is said, will not be based solely on military might, but will involve economic aid and trade concessions.

The United States plans counter measures. It would appear fairly obvious that the only way in which Soviet economic assistance and trade policies can be successfully fought is for the U.S. to surpass this aid.

A Soviet campaign of this nature may prove even more dangerous than military measures such as ravaged Korea and Indo-China. At the same time, it would appear that there certainly would be compensations.

Soviet assistance will have to be genuine if it is to serve any permanent ends in these Asian islands. Mere gestures might create a momentarily favorable impression, but the disillusionment which would follow failure to make good on promises of economic aid or in delivery of goods under a trade treaty would almost certainly end in a reaction, rather than an increase, in Soviet influence in these lands.

If Russia does give these "have-not" countries real help, and if this spurs the U.S. and other western nations to increase their present aid, these impoverished lands should benefit substantially.

That would be all to the good. The point which makes one wonder whether all is good will never be blown into the Middle and Far East by the ill wind of the cold war is the fact that any marked improvement in economic conditions in these lands would almost certainly make the inhabitants less contented with their lot and less likely to embrace Communism.

GOOD IDEA—BUT NO SIMPLE TRICK

Resources Minister Lesage has urged the 10th annual federal-provincial tourist conference to stage a campaign to secure a bigger share of the Canadian tourist dollar for Canada.

This is an excellent idea. Statistics quoted by Mr. Lesage showing that less than half of all adult Canadians have ever been in two provinces besides their own proves that most Canadians have many thrills waiting for them inside the borders of their own country.

At the same time it is not likely that such a campaign will prove very successful. People travel to see different sights and enjoy different customs. Most of us associate these experiences with a "foreign land." Although the word "foreign" has a rather strange sound to a Canadian when applied to the United States, it is still true that he regards the U.S. as differing from his own country. The great bulk of the population of Canada is concentrated close to the northern boundary of the United States. A comparatively short journey will take a Canadian out of his own country into a "foreign" land. We often a much longer journey is necessary to visit another province in his own land. The longer journey might actually produce sights and experiences much more at variance with those to which we are those seen in a short trip across the border. That, however, is a point too often overlooked.

Indeed, this tendency of many Canadians to visit the U.S., because life is "different" there, might provide us with a good tip on how to make Canada more attractive to U.S. visitors. They would find such an antidote as are Canadians to enjoy new experiences. We should, therefore, accentuate and stress the differences between Canada and the United States, rather than trying to explain away the differences. It sometimes done, that they will feel right at home in Canada, that when visiting us they will enjoy all the familiar services which they can obtain at home.

ONE MAN'S MEAT . . . .

One man's meat is another man's poison. That is a proverb with which we are all familiar and the accuracy of which is generally recognized. It is not often, however, that it is so graphically illustrated as in a news story from Winnipeg this week.

Canadians interested in the grain trade, it was stated, are waiting expectantly for Argentina's harvest to get under way next month. South of the equator, of course, it is now summer and Argentine wheat is developing.

If the crop is good, it will increase Canada's problem. It will make difficult for this country to market her surplus of wheat. But if the crop is poor, then the export demand for Canadian-grown wheat will be brisker.

Somehow, though, it seems difficult to hope for a crop failure in Argentina. A much better solution, but a much more difficult one, would be for the nations of the world to devise some method whereby so-called "surplus" supplies of wheat could reach the hungry in hard lands.

JUST FOLKS

(Copyright 1955, Edgar A. Guest)

By EDGAR A. GUEST

I MUSN'T FORGET

I musn't forget that I'm gettin' old;
That's the worst thing ever a man can do.
I must keep in mind without bein' told
That old ideas must give way to new.

Let me be always upon my guard
Never a crabby old man to be.
Youth is too precious to have it marred
By the cranky whims of a man like me.

I must remember that customs change
An' I've had my youth an' my day;
My part is gone,
Mustn't be too surprised at strange
Or startlin' things that the younger folks say.

Mustn't keep the bit in their mouths too tight,
Which is something old people are apt to do.
What used to be wrong, may today be right,
An' it may not be wrong just becus it's new.

Want 'em to like me an' want 'em to know
That I need their laughter an' mirth an' song
An' I want 'em near, coz I love 'em so,
An' home is the place where their smiles belong.
They're growing up, and it seems so queer
When I see talk of the views they hold.
But age with youth shouldn't interfere,
An' I mustn't forget that I'm gettin' old.

OFF THE RECORD

By Ed Reed

"I usually take my wife to a night club — it's the only place left open by the time she gets dressed."

LOOKING BACKWARDS

CLEANINGS FROM OUR FYLES OF BYGONE YEARS

26 YEARS AGO

November 30, 1915.

There was a Hunt Club here years ago according to the following item from our file copy at this time in 1888: "Some members of the Woodbine Hunt Club in this city made an excursion through the chain of woods on the second concession of Sidney township yesterday afternoon in search of a fox-with the spoils of the chase. They brought down two grey squirrels, four black squirrels and a monster raccoon which weighed 20 pounds."

Mrs. William N. Perry, Queen street, left today for Florida where she will spend the winter.

Mr. John K. O'Gorman of Dublin, Ireland, formerly of this city, is now visiting friends and relatives here and in Mt. Lennox, Coleman Street.

Mr. Lorne Reid, former reeve of Bancroft, was in town today.

Miss Adelaide Graham of Bellville, is the guest of Mr. and Mrs. Bruce Bottum, John Street.

Mrs. Ernest A. Gent, Mrs. Harry Alford and Mrs. Milton Sprague left today for hostesses at the Badminton party following the games this evening.

20 YEARS AGO

November 30, 1925.

The ladies' committee in connection with the Trainmen's ball this evening is composed of the following: Mrs. J. Rigby, Mrs. R. Wilbur, Mrs. A. Underwood, Mrs. C. Warren, Mrs. K. Green, Mrs. A. E. Perry, Mrs. C. Cole, Mrs. A. Jordan, Mrs. F. Charlton, Mrs. S. Morgan, Mrs. P. Morgan and Mrs. W. Healy.

Mr. and Mrs. W. A. Elliott, Albert Street, have left for Florida where they will spend the winter. Mr. Elliott was formerly the president of the Elliott Machinery Company here.

Dr. J. Simmons of Frankford was a visitor in town today.

40 YEARS AGO

November 30, 1915.

Mr. Edgar Foster of the Grand Trunk Railway legal department, Montreal, is visiting his old city, is spending a few days in town.

Capt. and Mrs. W. Hunter, Victoria Ave., have left for Southern Pines, North Carolina, where they will spend the winter.

The wearing of heather today by many of our citizens was evidence that this is St. Andrew's Day, which is held in high esteem by all Scotsmen and their descendants.

The final meeting of the county council for this year opened today at Shire Hall presided over by Warden Charles Ketcheson.

The Bellerville city council has passed a resolution petitioning the Ontario Legislature to make single men pay a poll tax of $1. Instead of $1. as the tax is at present. The increase is desired owing to the heavy expense all municipalities have to bear owing to the war.

50 YEARS AGO

November 30, 1905.

At a meeting of Hiltsab Lodge No. 127, I.O.O.F., the following officers were elected for the ensuing year: R. H. Ketcheson, N.G.; W. Thompson, V.G.; Charles Wilson, recording secretary; T. M. Clarke, financial secretary; L. B. Cooper, treasurer.

The Misses Henderson, Holton, Bayne and Brickman and Messrs. S. Burrows, Gerald Clute, Harry McKay, Alex. Dyer and Fred Carnegie will take part in the entertainment in connection with the bazaar which is to be held on the evening of December 1 under the auspices of the members of Mr. C. P. Holton's Bible class in the assembly room at Trinity Street Methodist Church.

Mr. H. C. Morden and Mr. F. Beulah of Northport, are spending a few days in town.

Mr. J. C. Bird has returned to the city after visiting his parents at Grenfell, Sask.

Watch Earrings!

(Sydrovaska Daybladet, Malmoe, Sweden)

A doctor in Sydney has cautioned Australian women that they run the risk of getting cauliflower ears if they use earrings that are too heavy. Continuous irritation of the ear lobes caused by hard pinching clips produces the same kind of swelling that afflicts many boxers after they absorb too many blows on their ears, the doctor warned.

THE PACKSACK

By GREGORY CLARK

There has lately been another uprising in parts of Canada against dirty literature. Salacious literature has always existed. The classics of Greek and Latin are full of it. Dr. Rabelais, in French prose can hardly read today, was avidly translated into English, where they already had some pretty rowdy literature of their own, back in 1650. Spanish, Italian, Arabic, Russian, if there is scarcely a tongue but which classics abound that give that sly look to those Ph..D's who are expert in those languages.

But life, for all its pretty romance that has been wrapped around it by artists and fanciful historians, was as rough a and coarse in those bygone days as the bread they ate or the cloth they wore to the straw beds they slept in under unwashed blankets. We can forgive them for being a little coarse in the mind, in their lighter moments. It went with their surroundings.

Where we can't forgive are, our contemporary novelists. They are just plain lazy. Or ungifted. They can't see life. Here we have cities with mile upon mile of streets full of quiet, decent, busy, generally happy homes. Think of them. Follow in your mind's eye your trip home this very day—the endless blocks of them, the quiet homes, the lens of thousands of them, the millions of them in the cities and towns of this continent. Life is in them. The overwhelming bulk of our world. But put a Hemingway or a Faulkner, let alone any of the lesser scrivenors who pour out the season's batch of minor best sellers in either the paperbacks or the cloth novels, in any one of those blocks or in the whole city, for a week or three hours up and down block after block of those streets that are full of those quiet houses the overwhelming majority of our people live in, and start digging and give us a story of real life, as it is really lived by overwhelming majority. They couldn't do it. They have never done it.

They have to seek out, with effectory rather than literary gift, the one home in each block that has a drunk in it, or a twisted character of some poor sort. They have to run away from all the plain streets and go down into the dark slums, (and they are little, if you take a good look at your town's street guide!), and the night spots, and the troubled flats, with the pathetic artiness, of our restless fringe. And out of such material, they make masterpieces.

That is the real novelists' in our time, they would make masterpieces out of the real materials.

For that, dear friends, is life, the stuff of life, the real thing. Not the artificial, the exceptional, the sordid and endlessly for him who has ears to hear. It tells man that time moves and ceases, that man and his hopes and dreams are the most transient of things, that eternity is endless and that love and beauty pass away, and that only God is the ete rnal. The paradox is this, that even as man feels fatalistic forces at work upon man's subconsciousness, even as the timeless murmur of the water washes through his ears and infiltrates the crevices of his brain, it fills him also with a deep wonder, mindless exhilaration, as if he and the universe were one, now and forevermore.

So it is with the who rests on the rock and gazes down into the deep darkness of the pool. The stillness brightly overbowed, and yet the pool seems to have taken on a mysterious, somewhat sayer, with depths beyond human imagination. Then, as he looks down at the bank gazes down, down, at the reflected, inverted trees on the pool's surface, he also infinite distance of the watery sky, and he seems to be suspended in air, floating. It is a world of stiffn things, and strangeness, and dim, mysterious darkness and shadowy to be recalled or communicated in the ordinary moon is born.

The man seated on the mossy stone gazes steadily through the trees and feels the stillness penetrate his consciousness, feels that the stillness is the sound that he has built up during the week. And the long week, filled with unsoftened now by plants and rocks. Now, as it is dissolved, comes growing old in the dying autumn, it tells a story of growing old in the dying autumn. Once again the squirrel scurries overhead, but the leaves have on the dry leaves below. The trees come again from over the And the long week, filled with unsoftened now by plants and rocks. Now, as it is dissolved, comes growing old in the dying autumn, it tells a story of growing old in the dying autumn. Once again the squirrel scurries overhead, but the leaves have on the dry leaves below. The trees come again from over the And the long week, filled with still as a stone in his revery, is many years. The man sitting posed to have faded away.

Letter to the Editor

Answers Editorial On CWL Book Drive

Editor,
Ontario Intelligencer
After reading the editorial "Campaign Against Indecent Books," in the edition of Monday, November 21, I am at a loss to know whether the Editor is for or against the distribution of indecent literature to children.

This editorial does mention there may be some books containing unsuitable for children, but it also infers that even these books are worthwhile reading. The Catholic Women's League members, in fact, all those who have a parcel of any of these censored books were delivered as a gift to some young boy or girl, which would be found unacceptable for youthful minds.

Obscenity, indecency, pornography, immorality are just words to the average person. They are definite precisely, but the decent minded person instantly recognizes any and all of these qualities- instantly when encountered. Let's proceed in this way if possible to combat and eradicate them.

This editorial writer fails to recognize that any effort to censor is actually censorship, to which he is opposed. Is censorship not the very thing that is the defiling of a child's mind? Or is it just possible that the writer of this editorial censor do not expect there are others capable of this lofty stability?

Everything that appears in your paper is censored by the editors or your news agencies' correspondents. The suppression such as is taking place in Russia, Red China, and the state censorship in Communist countries, is to be desired in Canada so I am amazed your editorial suggests that censorship, strict as it is, should be exercised by the state." The decent, law abiding citizens in any country is the only element to be trusted not to infringe on the legitimate rights of others.

Your editorial writer's only suggestion is "more and better offering views" (from C.W.L. no doubt) "who have a definite program for the campaign as unwise." Could he be referring to the Catholic Women's League members of these questionable books? Your paper has been outstanding in the generosity of its appeals to assist any and all worthy causes, organizations in control of disease, for funds to aid crippled children and the blind. There is no needy of all ages. Why does your editor offer such fuzzy and unworthy advice to an organized solely at the prevention of diseased minds?

The efforts of the Catholic Women's League to suppress the sale and distribution of indecent literature for our youth should receive the wholehearted support of every right-thinking individual, especially those who love young people. The moral health of our people is of greater importance than their physical health, to say humble opinion.

Mary Upper.
(Mrs. S. B. Upper)
Toronto.

On Planning Life Work

(Hamilton Spectator)

"What are you going to be when you grow up?"

Most small boys — and girls, too — have winced when some well-intentioned adult or relative or friend has asked them this question? And most have given the stereotyped answer: is: "I don't know", the feeling of hot-cheeked confusion grows and grows. They feel that God wants to be making up your mind soon, and you can't.

But this problem of making up the mind is a hard one for many people. Many people are being only too truthful when they admit they have no idea what they're going to be in future career. In a vague way they have dreamed of being engineers and a few days or weeks have stayed true to each of them but in the end they have found each quite distasteful. At the root of their indecision is the fantasy-weaving which is inseparable from youth. The boy who dreams of being captain of an ocean-going liner may change his mind after the Atlantic storm. He doesn't see the hours of study and examinations, and above all, the thirty years of service that so often divides the boy from the master. His state achievement is the same as that which divides the boy from the nurse without talking account of the years of devoted study that separate the hope from the achievement. That is the way of dreams.

This problem must be as old as the human race. Of course, there is one antidote for dreams and that is reality. When a career seems at last definitely to be desired it is possible, from a person who has had experience in the field, to catalogue and drawbacks can be weighed against inclination and the fantasy — so often misleading — will dissolve of its own accord.

The happiest person in the world is the person who is doing what he loves best. All work is honest if it is performed with right motives. The person who finds his financial recompense in his occupation is fortunate. But the person who works so that he may earn money to do something else that he really believes will give him greater pleasure.

Many of these remarks apply to the young person who has made up his mind to be a doctor, but from an early age. He is a fortunate one, free from indecision and fantasy. He can make plans about his future. Dreaming is not planning. Dreams are for something else than practical. And between them you still has the choice, as it has had in every generation.

Short Fathers

(Sherbrooke Record)

Modern youths are taller than their fathers, and fathers are short because of their son's demands.

Personal Health Talks

By DR. WM. BRADY

It Was A Good Season

Our son, nearly ten, has suffered from hay fever during the past three years.

This year our doctor said he should be tested for specific allergies and have regular shots. These are costly and inconvenient.

(Mrs. G. N. J., the boy's mother, reporting from St. Paul.)

Our son hates shots and we decided that we'd try the added calcium and D intake in June, as you advise. We did this, and he had scarcely a sign of hay fever this season. To say we are delighted is a mislead expression.

Thanks so much, Dr. Brady. Keep up the good work. My husband and I are college graduates, and put no believers in your advice and common sense. (Signed — Mrs.)

Hay fever is out of season now and some people are quick to complain if I discuss unseasonal subjects or harp on certain pet subjects.

If such a report as this boy's mother makes is not interesting now, but when next June comes readers?

The time to do anything about hay fever is precisely when hay fever is out of season. It is hard to get people interested in the prevention of hay fever after the hay fever season is over, except those who have suffered one season after another despite doctor treatment.

A Wisconsin mother writes: Our 12 year old son uses K and vitamin C for nasal allergy and it's like hay fever. He didn't want to use it at first, but one morning it was put out and disappeared. That afternoon when he came home he threw his arms around me and hugged me. He said it worked like a charm. Now he uses it and as he needs it and gets relief in short order.

K is potassium and C is vitamin C (ascorbic acid). This is neither treatment nor prevention, but, for many victims of allergy, of whatever type it works more or less like a charm," symptomatically. It is not to be regarded as either preventive or remedial, but as a relief. Theoretically potassium with vitamin C mobilizes adrenalin. Excess internal secretion of the suprarenal ductless glands (which are normally rich in both K and C), and when the body tissues depleted of K and/or C the physiological supply of adrenalin is impaired. Clear as mud, eh? Well, anyway, I tried to keep you properly confused.

Strength for The Day

DR. EARL I. DOUGLASS

FACING THE LIGHT

Have you ever realized that if you look at the sunlight, you see no shadow? The man who walks toward a light leaves darkness behind him. It is only when people turn away from the light that they turn their faces into the darkness.

It is strange that many of us, about to create the world, the first thing He created was light. The first "More light, more light," cried the dying man. We read in the Scriptures that God and Jesus Christ was life and that life was the light of men.

The first thing God gave the world was light. The first thing many of us want is light. We turn from it and walk in prejudice. We us.

turn from the light of purity and walk in lust. We turn from the light of love and walk in hate. "Let there be light" God said was the first in God's plan for us, and last so often in the plan we make for ourselves. Let us have our own way, let us have the appeasement we desire, let us have power over others—these we believe are the great treated values.

Jesus in his teaching had much to say about light. He called himself the light of the world, and he called his followers the light of the world. He said that the man walk in light, to walk in the light of day before the darkness of night overtook him.

Let us always remember that if our deeds are turned toward the light, darkness is always behind us.

TODAY'S TALK

By GEORGE MATTHEW ADAMS

POWER IN DECISION

All through our lives we are called upon to make decisions. All through the years of history the United States of America owes its independence to the courage of decision which we prepared and signed the Declaration of Independence. Had not Patrick Henry probably all would have been lost.

Henry Ford, Sr., was a man of quick decisions, but he took plenty time to change them, right or wrong. His high courage was often given the credit for his great gaining power because of his faith in his own decision. Lincoln made his decisions slowly and after much thought and consultation, but in the end most of them proved to be good.

Every youth has to make a decision as to his life work, and both his success and happiness depend on that decision. It may be the most important of any he has to be asked to render, once made, however, many a hurdle in life will be courageously overcome. There is accumulated power gained from intelligent decisions.

Never in the history of the world were there such moments for grave decisions as confronted the leaders in America and Europe during the last two great world wars—and mighty decisions as yet, to be made, which war or peace may rest. Nothing can be so tragic as the thought of any war.

Patriotic youth must have flowed in torrents through the veins of Patrick Henry as he exclaimed: "Give me liberty or give me death!" No decision worth anything can be made without the will and courage to carry it out. That little word "No" gets plenty of exercise when decisions are to be made! Fear should have no place in their make-up. Like that line — from the Bible, I believe — "This one thing I do!"

Record Price For One Coin

(London Times)

For the third day in succession, the world auction record for a coin was broken at the concluding session of the four-day sale of the first part of the late Mr. R. C. Lockett's collection of Greek coins. The total for 1,474 lots gave £2,400 for the Attic silver Syracuse 412 BC dekadrachm by the engraver Eumenos, the leading century BC gold one-third stater and £2,200 for a Leontini silver tetradrachm.

SCOTT'S SCRAP BOOK

By R. J. SCOTT

TRENTON NEWS

By ELMER BONTER
PHONE TRENTON 7644

Mayor Burtt Seeking Another Term Turns on Detractors

TRENTON, (Special.) — After listening to all candidates for municipal offices speak in the town hall here Tuesday night local political observers believe the election of Monday, December 5 will be the cleanest fought contest in many years.

Ross Burtt, retired railroader, seeking re-election to the mayoralty scored rumors he maintained were spread by certain local citizens. He clarified his stand on the question of the town buying land from O. G. Alves, B. W. Powers and the Riverside Dairy for the purpose of establishing a parking lot. He claimed the price asked for the property belonging to B. W. Powers and Son Ltd., was four times higher than the assessed value. He expressed belief that the ratepayers of the town should be given the privilege of voting on the outlay. He said he had been advised that the development of the parking lot was going to cost the taxpayers between $100,000 and $150,000.

Mr. Burtt explained his position on the sewage disposal plant the citizens authorized by a majority vote three years ago. His view was that it was not sensible to go ahead with a project that will cost between $2,000,000 and $3,000,000 with only $500,000 on hand to do the job. He maintained that it would be better to increase the annual budget for sewage facilities enough to keep apace of required expansion.

The veteran municipal figure reported that over the people had made insinuations that he had refused to sign documents approved by the majority of his council. He denied the charge stating that "that sounds like the expression of a professional politician." He said also he had heard rumors that certain quarters sympathized with him because rats were leaving his sinking ship. "I think the man who made that insinuation is the biggest rat," Mr. Burtt countered.

LARGE CROWD PRESENT

Mr. Burtt disclosed that he had heard rumors indicating people would not vote for him because he was not well enough educated. He revealed that he had passed from entrance to high school and then went off to the First World War. "After a detriment to me offering myself to public service?" he asked. "I think it sounds to me like another insination from a professional politician."

Mr. Burtt asked the crowd-packed hall to judge who was causing the petty strife in Trenton. He pointed out that the council has tried to run the town's affairs. "But, boy oh boy, it's a job," he declared, adding we have a couple of gentlemen on our shoulders at all times. The present chief magistrate mentioned that he had been given to understand that all taxis in town had been hired for election day, "I can tell you they're not hired for me," he stressed. He explained that he had no money to spend.

Mr. Burtt said the Citizens' Committee should be re-named the Revenge Committee. He claimed it was made up of people who didn't get "something" when he happened to be mayor or on the council. He named Senator W. A. Fraser as one of the citizens who interfered in town affairs. "I'll never play dog to him," he declared.

In asking for the people's support Mayor Burtt said: "Give me a vote of confidence so that I can discard these men who are riding my back all the time." A great round of applause went up as the mayor walked to his chair to sit down.

Candidate for mayor, Dr. "Jack" Farley said his sole purpose in offering his services for such a high office was purely and simply to promote better relations among all the residents. He stressed that he had no axe to grind and no reason to be critical of Mayor Burtt.

WANTS BITTERNESS ERASED

He felt there was an important reason involved in running for mayor at this time. He said he would ask of some councillors could not be worked out whereby the feeling of bitterness and strife was erased and everyone pulled together harmoniously. "I feel I can do it," he assured his audience.

Dr. Farley stated that he did not work for any corporation, that he was not associated with any political party, although everybody knew he voted Liberal. "I'm like His Worship," he noted, "I don't want anybody riding my neck." He said he would like to see the town go ahead together as one unit.

"I have been told that I haven't got the time to spend," Dr. Farley continued. "But let me assure you this, that I will take the time. It will make arrangements to be away from my own business."

Dr. Farley, entering the local political arena for the first time, concluding his remarks said: "I have faith in Trenton and faith in its citizens." He asked the meeting to support him and was given a big hand when he returned to his seat in the audience.

Members of the 1955 council spoke briefly on their different departments. Two of them, councillor Claude Graham and councillor James MacDonald, asked for re-election. Gerald Weaver, Joe Gould, R. Smillie, and Maynor Burtt, speaking for retiring councillor N. J. McNair, expressed mixed reasons for leaving the municipal government at this time.

APPEAL FOR VOTES

Nine of the ten candidates in the field for four council seats all made straightforward appeals for votes. Candidate Grant Gooding pictured a 12-point platform. Former councillor Ben James gave the meeting a resume of what happens to fine money in Canada. Charlie Hilton expressed belief that the public should be given the opportunity to vote on the town's expenditure of $95,000 for a parking lot.

R. E. Bernier thanks the town's business people for their liberal usury retail business. He maintained he had the qualifications to run Trenton's affairs.

George Brown said he would serve to his best judgment and with fair consideration. Van Lange pledged his best performance. Former councillor Vic Ryan stressed his long years of experience. He felt he was particularly qualified for the job he was seeking. Jack Goldberg said he was in the race for the third time. Newcomer Del Topping said he favored everything that was possible to build a bigger and better Trenton.

Opponents in the Public Utilities election, Clifford Anderson and Arch McNeil sought the backing of the voters.

Mother, Kiddies Live 3 Days On Subway Train

NEW YORK (CP) — A young mother and her two children spent three days and nights living on a subway train after they were evicted from a one - room apartment in Brooklyn.

Mrs. Aurelia Perez, 24, lost her $30-a-week job in a dress factory a month ago. When she fell behind on her $12-a-week rent she was put out on the sidewalk.

She packed the family's possessions, three children, a paper bag and boarded a subway train with Tomula, 6, and Maria Louise, 18 months.

That was where they lived for three days, buying occasional meals and colas from passengers, until a transit authority official discovered all three huddled together early Tuesday morning.

They were taken to a police station where police chipped in to buy them sandwiches and milk, then were put in a hotel by the welfare department which undertook to help them.

GLOXINIA BULBS
Large size, available in blue, red, spotted, and fringed colors.
35c each 3 for $1.00

EASTER LILY BULBS
Large Size 65c each

PAPERWHITE NARCISSUS
(Blooms in 3 weeks)
3 for 35c 9 for $1.00

NEW BIORGANIC
AFRICAN VIOLET SOIL
3 lb. bag 29c

NEW BIORGANIC
POTTING SOIL
3 lb. bag 29c.

PREPARED
POTTING SOIL
50c per 6 quart basket

BISHOP SEEDS
172 Front St. WO 2-1452

AT
Carson Elliott
See our wide selection in tweeds, tartans and worsted
Nat'l Carbon Split

Attempt to Crack Picket Line Failure

TORONTO (CP) — The United Electrical Workers (ind) union said today 12 senior employees of Canada Wire and Cable Company, Ltd., tried this morning to crack a picket line around the firm's plant in suburban Leaside. The attempt was said unsuccessful.

The plant has been strikebound 82 days for 1,300 hourly-rated employees, demanding a 10-cent-an-hour wage increase and other benefits. Office workers have remained at their jobs.

Minto

MINTO — Mr. and Mrs. Ken Sine were ten hour guests of Mrs. Gladys Sine and family on Sunday.

Mr. and Mrs. John Myall, of Peterborough, spent the weekend with Mr. and Mrs. Ed. Colden.

Mr. and Mrs. George Runnalls and girls, and Miss Edna Turner were Sunday night visitors of Mr. and Mrs. John Courtney.

Mr. and Mrs. Amm and baby; Mr. and Mrs. F. Kerr, of Toronto; Mr. and Mrs. Harper Bateman and Shirley, of Springbrook, were Sunday visitors at the home of Mr. and Mrs. Phil Vance.

Mr. and Mrs. Ben Hegele entertained Mr. and Mrs. Ern Broadworth and family, on Monday evening.

Miss Edna Tanner; Messrs Clare and George Tanner were supper guests of Mr. and Mrs. Lindsay Tanner, on Monday.

Mr. and Mrs. Gerald Broadworth, of Bonarlaw, entertained Mr. and Mrs. Ern Broadworth, Marion and Shirley; Mr. Doug Broadworth and Phil Vance, on Sunday.

Mr. and Mrs. John Wickens, and family, Belleville, spent Sunday with Mr. and Mrs. Mel Wickens.

Marsh Hill

MARSH HILL — A number from here attended the Holstein banquet held at Carmel, on Thursday night.

Miss Bonnie Bateman of Stirling was a weekend guest of her grandparents, Mr. and Mrs. Alex Thatcher.

Mrs. Frank Finkle, Mr. and Mrs. Leslie Finkle and girls were dinner guests on Sunday of Mr. and Mrs. Ralph Finkle.

Mr. and Mrs. Will Shaw, Mr. and Mrs. Milton Shaw and Wayne, of Ivanhoe, were recent Sunday dinner guests of Mr. and Mrs. Fred Campbell.

Insurance Rates Are Reduced In Alberta, Man.

WINNIPEG (CP) — Lower car insurance rates for motorists in Alberta and Manitoba were announced today by the Western Canada Insurance Underwriters Association.

Average reductions of 12 per cent for private passenger cars and nine per cent for commercial vehicles in Alberta, and nine per cent for private passenger cars and six per cent for commercial vehicles in Manitoba will go into effect Jan. 1.

Change in Command

OTTAWA (CP) — A change in command at RCAF station Aylmer, Ont., was announced today by air force headquarters.

Wing Cmdr. Arthur H. Moody, 40, of Margaretaville, N. S., a member of the ground training directorate at air force headquarters, is the new commanding officer of the western Ontario station.

He succeeds Group Capt. John Que., early next month.

Valley Parkway Cost $28,374,000

TORONTO (CP) — A proposed Don valley parkway, which its planners expect will become Toronto's eastern gateway, is to cost an estimated $28,374,000, it was learned today.

The parkway, a six-lane limited-access dual highway, is to link a projected Lakeshore expressway with Highway 401, which skirts the city to the north. It would be built by the province of Ontario.

Each of the parkway's three north-bound and three south-bound lanes is to be 12 feet wide with extra heavy-duty pavement. The artery is designed for speeds of 60 miles an hour.

Three commuter parking sites with a total accommodation for 2,200 cars are included in its planning.

The plan provides for both the expressway and the parkway to be completed in 1958.

C Scott, 42, of Coldwater and Bobcaygeon, Ont., who has been commanded the base since April, 1954. Group Capt. Will will begin duties at air defence command headquarters at RCAF station St. Hubert, Que.

Buffalo Youth Facing Charge In Indian's Death

BRANTFORD (CP)—Harry Maracle, 19, of Buffalo was charged today with criminal negligence in connection with the fatal shooting of 17-year-old Clifford Froman Nov. 20 on the nearby Six Nations reserve.

Bail was set at $5,000 cash or $10,000 property and Maracle was remanded until Dec. 7. Three others, Sanford Hill, 18, and Floyd Hill, 16, both of Buffalo, and Jack Thomas, 22, of the Six Nations reserve, were remanded as material witnesses. Bail for each was set at $1,000 cash or $2,000 property.

Froman's body was found in the kitchen of his grandmother's home. Police said he was killed by a .32 calibre bullet in the arm of his heart. Isaac Maracle, Froman's uncle told police that two Indian youths had been shooting earlier at targets in the back yard of the home.

Maracle surrendered to Brantford police Nov. 21.

Warning Used To Check Speed

NORTH BAY (CP) — Terse announcements Tuesday night ordered all personnel of the RCAF station at North Bay back to their posts "as soon as possible."

The messages, broadcast and flashed on the screens of local theatres, were followed by a later communique from the RCAF saying there was no cause for alarm.

The RCAF said the flash "was in connection with a practice manoeuvre to test the speed with which the entire personnel of the air station could be brought to their places of duty."

Two CF-100 all-weather fighter-interceptor squadrons are stationed at North Bay, where they maintain operational status, prepared for immediate action.

Merchants Will 'Feed' Meters On Yonge Street

TORONTO (CP)— Merchants on south Yonge street said today they will hire a man to go up and down the street inserting nickels in nearly-expired parking meters so Christmas shoppers will have more time in their stores.

A nickel buys 20 minutes' parking time on city meters.

Eighty Yonge street merchants met Tuesday to protest "heavy-handed parking restrictions. They said police are causing severe losses in business through a tagging bee started two weeks ago. Some merchants said business had dropped by 10 to 20 per cent.

FINE FOODS BURKE'S SUNDRIES
23 W. BRIDGE STREET — JUST OVER THE LOWER BRIDGE

MEALS & LUNCHES OF THE HIGHEST QUALITY
AT COMPETITIVE PRICES
- French Fries — to go
- Deluxe Hamburgs
- Milk Shakes

- Drug Sundries
- Magazines
- Tobaccos
- Borden's Ice Cream
- Soft Drinks — Cartons
- Star Weekly, TV Guide

PHONE WO 2-0287
FOR ORDERS TO TAKE OUT!

BILL DING SAYS

ARTHUR A. SILLS & SON Ltd.
IS YOUR HEADQUARTERS
FOR YOUR
FLOORING NEEDS

INSPECT IT CLOSELY ON ALL FOURS, OUR FLOORING SURE MAKES DANDY FLOORS
ATTRACTIVE AND DURABLE

BILL DING says:

TILE FLOORING
Our range is the biggest ever and covers Dominion plain, Dominion Taupe, and Jaipo Handicraft. Lincoleum Tiles are colorful, easy to clean, quiet and resilient, and are the most economical floor you can buy.

There's nothing better than Dominion Lincleum tiles for your home . . . and we have a wide selection of colors and patterns to show you. Lots of ideas, too, and a folder showing how you can lay your own tile floor.

CAN BE USED FOR EVERY FLOOR IN YOUR HOME

Modern FLOOR COVERING

BILL DING says:

LINOLEUM FLOORING
An occasional waxing and the swish of a mop keep linoleum floors looking like new. Come in and see our range — we've just the right color for you and you can have your choice of Marbolenm, Jaspe or Dominion plain.

Make your floors a part of you decorative scheme. It's easy today with the wide range of Dominion Linoleum colors and patterns available. There's no need to have drab floors or floors that are hard to keep clean.

Modern FLOOR COVERING

COME IN AND SEE OUR COLORS

"Ask About Our Budget Plan"

GIVE TIRED FLOORS NEW PEP!
Worn, tired-looking floors get a new lease on life and beauty with our expert re-finishing service. Our experienced men will resurface your floor at an economical cost. Give your old floors a new look again. Have your floors re-surfaced!

ASPHALT TILE
Come in and see our complete range of colors and patterns, they provide plenty of choice — no matter in which direction your taste lies. We have all the popular makes and the latest and most exciting patterns. We'll help you plan your floors and choose the right colors and patterns for every room. We have lots of floor ideas to show you.

Asphalt Tile 7c up Per Tile

Linoleum Tile 17c up Per Tile

ARTHUR A. SILLS & SON LIMITED
LUMBER - PLYWOOD - ROOFING - WALLBOARD - INSULATION - DOORS - WINDOWS
Lincoln & Talbot Sts. Phone Belleville WO 2-8181
Main OFFICE 285 Coleman St. Belleville, Ontario

CAMERAS
FROM
"THE CAMERA CENTRE"
ROLUF'S MUSIC & CAMERA CENTRE

- Inexpensive Cameras
BROWNIE HOLIDAY Flash camera 5.90
BROWNIE HAWKEYE flash model 7.95
KODAK DUAFLEX II Flash model 16.75
ANSCOFLEX flash camera 17.95

- Folding Cameras
ANSCO VIKING READYSET 18.95
KODAK TOURIST II 26.50
KODAK TOURIST II F6.3 ..... 29.95
BALDA F4.5 ..... 37.50

- Movie Cameras
BROWNIE MOVIE CAMERA F2.7 ..... 45.75
BROWNIE MOVIE CAMERA F1.9 ..... 56.75
BELL & HOWELL F2.5 ..... 64.50
KEYSTONE F2.5 ..... 59.95

- Twin Lens Reflex Cameras
YASHICAFLEX F3.5 ..... 39.50
ICOFLEX IIa F3.5 ..... 110.00
ROLLEICORD V F3.5 ..... 140.00
ROLLEIFLEX F2.8 ZEISS 299.00

- 35mm. Cameras
GLORIETTE F2.8 ..... 29 95
KODAK PONY F3.5 ..... 39.75
BALDA F3.5 ..... 41.95
VOIGTLANDER VITO B F3.5 ..... 45.50
BALDA F2.8 ..... 48.50
MINOLTA F3.5 RANGE FINDER 49.95
PAXETTE II F2.8 interchangeable lens 54.75
ANSCO REGENT F3.5 ..... 59.95
ARGUS C3 F3.5 RANGE FINDER & INTERCHANGEABLE LENS 59.95
BALDA F2.9 RANGE FINDER 69.50
ZEISS CONTINA F3.5 BUILT-IN METER 73.50
BOLSEY B22 F3.2 RANGE FINDER 89.50
DIAX F2.8 RANGE FINDER AND INTERCHANGEABLE LENS 119.00
VOIGTLANDER VITESSA F2 METER AND RANGE FINDER 159.00
EXAKTA F2 SINGLE LENS REFLEX INTERCHANGEABLE LENS 369.00
LEICA M 3 F3.5 RANGE FINDER & INTERCHANGEABLE LENS 354.00
LEICA M 3 F2 RANGE FINDER AND INTERCHANGEABLE LENS 447.00
LEICA M 3 F1.5 RANGE FINDER & INTERCHANGEABLE LENS 485.00

Free! GADGET BAGS
WITH ALL CAMERAS
OVER $20.00!

ROLUF'S MUSIC AND CAMERA CENTRE
16 VICTORIA AVE.
DIAL WO 2-3881

SOCIAL and PERSONAL

MARRIAGE NOTICE

PRICE—FLYNN — On Monday, November 28, 1955, at the Church of Our Lady of Sorrows, Santa Barbara, California, by Rev. Felix Aquistapace, S.J., Bridget Ann Flynn, daughter of Mrs. R. A. Flynn of Renfrew and the late Dr. Flynn, formerly of Belleville, and Arthur Victor Price of Hermosa Beach, Cal., son of Mrs. Arthur Price, Belize, British Honduras and the late Mr. Price.

* * *

Mr. and Mrs. Mack Robertson are in Toronto this week attending the fortieth annual convention of the Ontario Creamerymen's Association. Mr. Robertson was mainly responsible for the founding of this organization and was its first president.

Mr. and Mrs. Chapman Laurent Des Rochers and their wedding party are shown following their marriage in Holy Rosary Church, Belleville. Left to right: bridesmaids, Miss Helen Cadaret, Toronto; Miss Evelyn Rochon, Belleville; the bride, and bridegroom; Gilles Schmidt, Cornwall, groomsman; Roland Rochon, Belleville; Harold Moore, Toronto, ushers; Pearl and Linda Alton, of Newton, Ontario, flower girls.

Odd Fellows Aux. Branches Honor Member

On Saturday last, friends and families of members of the four branches of Odd Fellowship gathered at the Belleville Lodge Hall to do honor to Sister Irene Anne of Belleville, who has attained the signal distinction of being appointed president of the department association of the Ontario Ladies' Auxiliary Patriarchs Militant.

HONORED GUESTS

Honored guests of the evening were: Brother Newton Foster, Kingston, Past Grand Master of the Grand Lodge of Ontario, I.O.O.F.; Brig.-General Earl Foy, Stirling, Grand Senior Warden of the Grand Encampment of Ont., I.O.O.F., and chairman of the evening; Sister Edith Hall, Kingston, Past President of the department association of L.A.P.M.; Sister Myrtle Wilson, Cobourg, P.P.D. of L.A.P.M.; Mrs. Ralph Hubbs of Picton; Lt.-Col. Geo. MacDonald, Belleville; Sister Alice Storms, president of Belleville Auxiliary; Major Gordon Miller, Belleville; Capt. Miller, Kingston; Captains Doug. Simpson and Larry Pellitt of Belleville; Sister June Carruthers, Noble Grand Quinte Rebekahs No. 183; Bro. John Heath, Noble Grand Belleville Branch I.O.O.F.

GUARD OF HONOR

Sister Anna and honoured guests were escorted through a colorful guard of honor composed of Chevaliers of the Encampment, Sisters of Quintena, and Ladies of the Auxiliary from all the surrounding branches of the district.

Gifts from the branches were showered on the Lady Irene, not the least of which was one from her own family.

Sister Hall, P.P.D. of Ontario L.A.P.M., explained to guests something of the meaning of L.A.P.M. likening the order of Odd Fellowship to a tree, in which the parent lodge was the trunk and from it were spread the branches in the form of the Encampment with their military aspect, their Ladies of the Auxiliary and the Rebekahs.

Brother Foster spoke of the year that lay ahead of Lady Irene, of the joys and the trials, out of which would come the enriching growth in friendships and character building and the pure knowledge of the pride of belonging to this great order.

Colorful drills were given by the Kingston and Cobourg Encampment and by the Kingston Auxiliary.

At the close of the meeting over 300 enjoyed dancing until midnight after which tasty refreshments were served by the ladies in the upper hall.

Weddings

PRICE—FLYNN

A wedding of local interest took place in Santa Barbara, California, on Monday, November 28, when Rev. Felix Aquistapace, S.J., united in marriage Miss Bridget Ellen Flynn, R.N., daughter of Mrs. R. A. Flynn of Renfrew and the late Dr. Flynn, and Arthur Victor Price of Hermosa Beach, Cal., son of Mrs. Arthur Price, Belize, British Honduras and the late Mr. Price.

The Nuptial Mass was celebrated at eight a.m. in the Church of Our Lady of Sorrows, Santa Barbara.

For her wedding, the bride chose a street-length original of white brocade, with a matching seven-eighths-length coat, lined with pale blue taffeta. Her accessories were of pale blue and she wore a white orchid.

The couple was attended by Mr. and Mrs. Woodrow Palmer, Mrs. Palmer wearing a suit of navy shantung and a green orchid.

A wedding breakfast, followed at the Miramar Hotel, Montecello, by dancing, was enjoyed by the guests.

DES ROCHERS—HANEKE

White pom-poms and roses, interspersed with ferns adorned the altar of Holy Rosary church, Belleville, on Saturday, November 12, for the marriage of Virginia Marlene Haneke of Belleville, daughter of Mrs. Thomas Morgan, Hastings, Belleville, and Mr. George Haneke, of Toronto, to Chapman Laurent Des Rochers, also of Belleville, son of Mrs. Isobel Des Rochers, and the late Mr. Laurent Des Rochers. The Reverend Michael Simson, officiated.

Mrs. Grant presided at the organ and rendered the wedding music, while the soloist, Miss D. Grant sang "Ave Maria," and "O Sacred Heart of Mother."

Given in marriage by her father, Mr. George Haneke, the bride was lovely in her bridal gown of white Chantilly lace trimmed with sequins, and seed pearls. Her three-quarter length rose-embroidered veil was caught to a small bridal hat, and she carried a mother-of-pearl Bible crested with red roses, and Sweetheart roses knotted streamers of feather-ed white satin ribbon.

The bride's attendants, Miss Evelyn Rochon of Belleville, was attired in a peach toned, floor-length gown with matching round net hat. She carried a nosegay of Briarcliffe roses with white bronze and pink pom 'mums, tied with rainbow bead ribbons.

Miss Helen Cadaret, of Toronto, wore a blue floor-length formal with blue feathered headdress, and carried a nosegay of Gloria roses, with white bronze and yellow pom 'mums tied with rainbow colored streamers.

Little Linda and Pearl Alton, of Newton, Ontario, cousins of the bride, were flower girls, in the former frocked in turquoise color-ed nylon, trimmed with black velvet with yellow headpiece, trimmed in green, while the latter was in yellow nylon trimmed in black velvet with green headdress enhanced with yellow trim. Both little girls carried bouquets of bronze, yellow and white pom 'mums, mingled with pink Demure Sweetheart roses.

Mr. Gilles Schmidt of Cornwall, Ontario, was groomsman, and Messrs. Rolland Rochon, Harold Moore, Stanley Morgan, Brian Donovan and Clarence Tuttle acted as ushers.

The reception was held at the Pine St., CNRAA hall where the bride's mother, attired in aqua marine crystalette fashioned on princess lines with matching jacket, and corsage of orange rosette roses, received, assisted by the bridegroom's mother, wearing teal blue with corsage of pink carnations.

Following the reception, the young couple left for Kitchener, and other western points, the bride travelling in a teal blue ensemble, with pale blue accessories, and corsage of pink Briarcliffe roses. Upon their return Mr. and Mrs. Des Rochers will reside in Belleville, Ontario.

Guests were present from North Bay, Cornwall, Toronto, Pembroke, Listowel, Newton, Kitchener, Aultsville, Kingston, and Napanee.

Women's Activities

MADOC — St. Peter's W.M.S. held its November meeting at the home of Mrs. James Donohue.

The meeting was opened by the use of a hymn, and the business period followed with Mrs. Blakely reading the minutes and communications.

Mrs. Curry gave the treasurer's report.

A nominating committee was appointed to bring in the slate of officers for the year 1956.

A period was spent in discussing the work of the society of the Presbyterian Church as it is nearing its seventieth birthday.

The speaker for the meeting was Mrs. Ida Johnston. Her theme: "The Responsibility of Parents to Give Christian Training in the Home." She said "the parents should teach the Bible, its faith, its courage, its high ideals should be part of every day home living. To every child a Christian faith.

A short talk on India followed, the speaker emphasizing its politics, its culture, its language, its great need of the Gospel, and the wonderful benefits the Gospel brings to every land it reaches.

Mrs. C. Wood read the Bible lesson from Psalm 72.

Mrs. Allen, Mrs. Kilpatrick and Mrs. Kernahan served refreshments during the social hour.

This - - - and That

By HARRIET STEVENS

Our inadequacy does not deter us from joining the multitude this day as the peoples around the world unit to wish "Auld Lang Syne" to Sir Winston Churchill. How many times will his eloquence be recalled as writers and commentators repeat his words of courage, defiance, and encouragement? Of all the adjectives used to describe the man, probably the word "universal" is the most appropriate. He has been universal in vision, in courage, in loyalties, in book-or on the world's stage, in personal integrity, in simplicity, in mind, in deed, in spirit and even in error.

He has been great whether it was his relentless refusal to use one gallon of government gasoline for personal use or his relentless refusal to retort in revenge in victory. He has been great in the mighty things because he could not be petty about the small. He belongs to his age, and to history at the summit. What reflection must be the possession of Sir Winston Spencer Churchill as he looks out to the future over the valleys of the past. To the man of Great Britain, the British Commonwealth—and Empire, and the world, we say simply "Happy Birthday."

Time is slipping by so quickly and there are so many things to do before Christmas, December 25th. We do not need to be reminded of this but it is the deciding what to buy for whom that always poses such a problem about this time of year. A new watch is always a popular gift for someone we love and we inquired into those things which a person should look for in a good watch. Our adviser told us to be sure to ask about the metal content. A good watch should have at least seventeen jewels, the special purpose watch, i.e., stop-watches must have more gems. The gems reduce friction and there really are few if any bargains in watches. You get pretty nearly what you pay for, but be certain in purchasing the watch for Christmas that there are seventeen jewels. Your jeweller will guide you.

There has been a persistent rumor that the price of eggs was going down but so far the anticipated reduction hasn't materialized. I am told that the supply of eggs is not plentiful enough to warrant the looked-for, lower price.

You have no doubt observed that as the Christmas season nears, there are more and more dried fruits on the shelves, dates, figs, apricots, prunes, raisins and so on. If your family likes dried fruits, it is a beneficial thing because dried fruits contain valuable minerals which are good for everybody. There is a fine assortment in the stores now to choose from.

Nearly two hundred years ago a man stated "what is true of a shopkeeper is true of a shopkeeping a nation." Dear me, what would he think of us? I think he would have to admit that Canada is full of wonderful shoppers with wonderful shops to browse and buy in. Belleville shops are second to none.

How would you like to wash your hands with a bar of Wedgwood? There is a gift package of this novelty soap looking exactly like a wiener in a bun, or pure Castile soap hand-painted in Austria. There were also three rose elephants in another package with pink ears, tongues and tails. A most useful soap gift had three cakes in a plastic silent butler with a holder on the corner for match folders and very reasonable, too.

Pork and lamb still are the best buy, with veal coming down in price a bit. Whole eviscerated and cut up young roasters are in good supply and quality.

Towels have taken on a new bright use for Christmas gifts. They are quite luxurious featuring glitter, heavy looped terry, vivid colors and extra large sizes. The rich color range includes pastels, beige, grey, coco brown, turquoise and rose as well as the very reddest red you ever saw. Some have a woven silver or gold metallic border which certainly adds a glamor touch.

The creator of Huckleberry Finn and Tom Sawyer was born ago today. Mark Twain was a humorist of note but it is as the master folk-writer that he lives and will continue to be known.

B.G.H. Nurses' Alumnae Hold Dance

The annual dance of the Nurses' Alumnae, Belleville General Hospital was held last Friday at the Club Commodore. This was one of the most outstanding social features of the association for the year.

Guests were received by Miss L. McCrver, president; Mrs. A. Lennox Smith, Miss M. Peart, director of Nursing; Mr. E. Box, hospital administrator.

Novelty and spot dances were included in the program.

A draw for a clock radio was held, the winner being Mrs. J. F. Dale, R.R. 2, Trenton.

The dance was convened by Miss N. Allison and committee.

CHEST COLDS
Relieve Suffering Fast—Effectively with VICKS VAPORUB

Pre-Christmas SALE

JUST IN TIME FOR CHRISTMAS SHOPPING!

MILADY SHOP

Is offering unheard of values to early shoppers. Merchandise of finest quality and styling can be yours for a fraction of what you would expect to pay. Come in and get your share of

TREMENDOUS SAVINGS

Coats — Camel Hair, Elysian, Tweeds. Styled for the well-dressed woman. REG. TO 69.69 NOW ONLY 24.95

DRESSES — Wool, Suedine, pure Silk, Bengaline. Fashionable for every occasion. REG. TO. 39.95 NOW ONLY from 9.95

SKIRTS — Pencil lined Plaids, Tweeds, Cashmere. Tailored or dressy to suit your needs. REG. TO. 17.95 NOW ONLY from 6.95

BLOUSES — A style for daytime or evening wear. Reg. to 8.95 from 2.95

Sweaters — A sweater is a Christmas gift any lady will enjoy . . . in all shades. 20% OFF!

SLACKS — Wools, Tartans, Velvets and Corduroys. Reg. to 14.95 from 6.95

SALE STARTS Tomorrow Morning

Milady Shop

287 FRONT STREET PHONE WO 8-9747

FOR CHRISTMAS!

Her most precious possession

A FLAWLESS Bluebird DIAMOND RING

SEE OUR NEW ARRIVALS

Make her proud with the rings she'll cherish forever by choosing a Bluebird diamond ensemble from our large and unsurpassable selection. They're priced within your budget. See them now!

INSURED FREE

THE PAIR $112.50

THE PAIR $350

THE PAIR $200

You may arrange extended payments to suit your budget at no extra charge.

BUY ON TERMS

Only $1.00 WILL HOLD ANY ARTICLE UNTIL CHRISTMAS

Paul Mercier

"Belleville's Leading Jeweller"

AT THE FOUR CORNERS DIAL WO 2-3427

LADIES ONLY!

SENSATIONAL, NEW electric shaver for women

Lady Sunbeam

NOW - An Electric Shaver Designed especially for you

Now, for the first time, an electric shaver specially designed to serve the needs of women. ONLY the Lady Sunbeam has a shaving head with new and specially ground to shave the legs, and the other head with special ground hair trimmer. It is small, light and has a roomy, built-in pouch for cord, picks and cuts of rough and blade. Try the Lady Sunbeam today and the performance gives you a new easy way to shave, fast and calmer. Wonderful at home, or for travelling.

$15.95

RONALD KEEL Jeweller

DIAL WO 8-7723 296 Front St. (At Victoria Ave.)

ADVICE To The LOVELORN

By BEATRICE FAIRFAX

YOU MAY BE ABLE TO FIGURE THIS OUT YOURSELF

Dear Beatrice Fairfax:

After 30 years of marriage, I am almost desperate.

It seems to me that I love him more than ever. He knows this, too, yet the only time he's happy is when he is making those he loves miserable.

Please, for the sake of my marriage, help me. — Mrs. S.

Dear Mrs. S.:

If you have been married for 30 years, then, unless you married very young, you are in middle life. Presumably, your husband is at least a year or so older than yourself, which would put him definitely in the middle-age group, even though perhaps the earlier years of it.

Since I gather from what you tell me that your married life has been happy up until quite recently, my first thought is that your husband have started upon a phase which middle-aged men all too often go through. This is a time when many hitherto "model husbands" become suddenly aware that youth is passing; that ahead of them—and coming with what seems wholly unnecessary and relentless speed—lie the years when their interests, their activities, the enthusiasms of the first half of life must inevitably yield to the march of time. Hence they feel, that before it is too late they must delay the approach of those years which even in the distance look so drear and forbidding by having what is known as "a last fling" at youth.

With this in mind, such husbands begin to do things they never did before. They neglect home and children, and stay out at night, as you say yours is doing, for the sake of finding companions, and going here and doing things that will help them forget that youth is on the wane. Thereby they create for themselves an illusion of youth with which, for a time, they pretend to fool themselves.

Naturally, they don't want their wives to know that they are up to, lest they see that "there's no fool like an old fool," and so be reminded that their efforts to recapture the past are doing nothing to push the future farther away. So they gradually and mysteriously on their way, determined to devulge nothing, while their wives, lonely and unhappy and hopelessly bewildered at the sight of a puzzling stranger in the place of a dear and familiar husband, are left to wonder, wait and imagine the worst.

Moreover, during the waiting and the wondering, the silence and the mystery, that puzzling stranger is very likely, in addition to staying away from home to become wholly impossible to live with-cranky, irritable and unkind—at best downright hateful, even cruel, at worst. And the basic reason for his doing that way is usually because he is taking out on those nearest and dearest to him, the anger he feels toward himself for being such a heel as to neglect his home and doublecross his wife. So queer and contrary and wholly unreasonable are humans!

Sometimes the turnabout husbands are engaged in relatively innocent and harmless play, will tire of it before anything serious develops and come home again, blessedly sorry and ashamed. Then, if the wife has been able to control her speculation and her fears, has been mature enough to realize what has probably been going on, and to refrain patient, tolerant and loving despite all provocation, things eventually right themselves again and go on as before.

But sometimes, alas, those wives who have imagined "the worst" have their tragic fears confirmed, and then the road back to where things "go on as before" is a long and weary piece of travelling, if, indeed, the journey can ever be made at all.

Which of the two eventualities take place depends, I think, on the type of man the husband was in the beginning. If he was loving, loyal and ashamed to let his wife and family up until the middle-aged interlude, he will come through and be loving, loyal and ashamed again—perhaps even more so. If he was quarrelsome, neglectful and selfish throughout the marriage, middle-age philandering may only bring about the end of that marriage.

So, Mrs. S., think over all that I have said, and you, who know your husband better than anyone else does, may be able to come very close to figuring out the reasons for his present behavior and the outlook for the future.

BEAUTY

By HELEN JAMESON

FRAGRANCE IN THE SHOWER

Shower addicts can enjoy as much fragrance while bathing as their tub-loving sisters.

What is the secret of that fresh, clean sweetness that seems naturally a part of sleek women while it eludes others? It's largely a matter of a planned grooming program with the emphasis on the bath. Proper bathing gives so much more than mere cleanliness. A bath can rest, soothe, and relax, or it can awaken and vitalize. It works for smooth, soft, glowing skin.

In these days of high pressure and high tension living, every woman should know that she is called on to accept many responsibilities. This applies even to the young students as well as to business and professional women and homemakers who don't have jobs away from home. That's one reason why it's important to consider organizing time and effort for the fullest results.

Soap and water is the basic formula for good health, beauty, appeal, and poise. The tub of pleasantly warm water and dense suds should be best taken at bedtime. Its deep cleansing and relaxing benefits are a lullaby for deep sleep. The use of a wash cloth or a bath brush will encourage a fine - textured, glowing skin, besides most thoroughly removing the perspiration and oil that readily accumulate on the active body. It is the deterioration of this skin secretion that produces that frankly embarrassing unclean suggestion.

Add to the daily habit of the real scrub bath the use of an anti-perspirant to keep the underarm dry and know that you can face the world . . . in suit, housedress, or coveralls. Dusting or talcum powder and eau de Cologne or pleasant adjuncts in the pursuit of daisy femininity, but none of these gives the true perfume except on clean skin and nothing can substitute for the true, sweet scent of exquisitely clean skin. The freshly bathed baby is a perfect example.

The brisk shower is stimulating. A quick, thorough sudsing, a good rinse, will set you all ready to go, feeling tingly and refreshed. And, if you happen to be a shower addict, don't think you have to do without the fragrance which tub-lovers can have through bath salts, perfumed oils, and other products which make the bath period one of luxury. A slathering of toilet water all over your body before stepping under the shower or a moistened with bath oil will surround you with a delightful fragrance. A shake of powdered sachet, or powdered bubble essence inserted into the top of the shower flutter will also permeate your shower stall or bathroom delightfully. After your shower another going-over with toilet water from head to toe will guarantee your aura of fragrance the whole day through.

GOOD MANNERS

By MRS. BEECKMAN

SHALL HE GIVE HER THE ENGAGEMENT RING FOR CHRISTMAS?

Dear Mrs. Beeckman:

My fiancee and I are planning to be married in the fall of 1956, and I would appreciate your answering some questions for me about the engagement ring. How soon would it be advisable to present her with the engagement ring? Would this Christmas or New Year's or her birthday be an appropriate occasion to give her the ring? Should these matters be discussed with one's fiancee? — S.G.

To answer your most important last question first: Today's wise and practical procedure is for the fiance and the fiancee to talk over together most honestly and straightforwardly every idea for the engagement ring. Please don't have the mistaken idea that this frank procedure takes away any of the romantic idea of this wonderful ring. It's quite the contrary for it means that you and she are making every effort to meet what her preferences are for this ring she is to wear always. Some girls prefer a colored stone instead of a diamond—a ruby an emerald, a topaz perhaps; maybe the birthstone. So it makes sense for you to find out what you'll prefer . . . talk over your ring-budget with her. Then you go alone to visit the jeweler, explain her preference and your budget, have him set aside a few of rings or stones - with - settings within the prescribed price, and then you and she go together to the jeweler's to decide about the choice. (And also perhaps to consider wedding rings that will complement the engagement ring.)

Since you are actually engaged, even though it hasn't been announced, you may give her the engagement ring whenever the date of announcement is decided on. I have a feeling she would be enchanted to receive it as a Christmas present (this is very often the plan) or on her birthday, if that day is coming soon. Ask your lady about this!

THANK - YOU NOTE TO SPEAKER AT MEETING

Dear Mrs. Beeckman:

Will you please give me some suggestions for thank-you notes to be sent to speakers who are asked to participate in coming to the meeting and also taking their part in the meeting? Thank you, if you will. — S.

The thank-you note for the courtesy of this cooperation might be worded something like this:

Dear Mrs. Leigh,

The Woman's Club of — has asked me, as secretary, to express to you the very special thanks of all the members for your charming and most gracious participation in our meeting of (date). We were enchanted with the interest and grace of your personality and your friendliness and sincere cooperation.

And thank you, too, Mrs. Leigh, for letting us share your wise and most valuable points of view about the subject under discussion at this meeting. The subject was, as you know, most important to us, and your talk that day was deeply helpful, highly stimulating. You made the meeting a memorable occasion, and we are most grateful.

Our friendliest greetings to you, our best wishes always, and again our appreciation of your goodness to us.

Sincerely yours.

Mother's Helper

ZOUR child may sometimes have a hurt that's too big to be covered by a ready-made bandage. Try holding the large dressing in place with cellophane tape. It keeps clean, doesn't irritate the skin, and won't be quite so bothersome to remove.

Copyright, 1956, H. F. Heinz & Company, Inc.

Steamed Puddings For Christmas

By Mary Moore

"An Interested Reader" (at least I have one!) writes: "Would you please give me a recipe for a rich plum pudding through the column?"

I hope there are plenty of interested readers who will make and like this or the recipe for a somewhat less rich Carrot Pudding I am dishing up today.

NOTE:

Do not store plum puddings in aluminum molds. They may "pit" at the spot where raisins or currants touch the metal. You may store them in pottery or glassware. Please clip this column.

ENGLISH PLUM PUDDING

One-half lb. each very finely chopped suet and mixed candied fruit peels, chopped, 1 1-2 cups each seeded raisins and currants, 2 cups sifted all-purpose flour, 1 1-2 cups brown sugar, 1-2 teaspoon each nutmeg, allspice, salt, soda, 3 well beaten eggs, 1 to 1 cup blanched almonds are optional but recommended. Mix suet, raisins, currants and chopped peels with half the flour. Mix together remaining flour, sugar, spices, salt and soda. Add the well-beaten eggs, and almonds if used. Stir the fruit and suet mixture into the dry mix. Blend well. Pour into well-greased pudding molds. Cover tightly and steam three hours. Serve this pudding with Hard Sauce or Sterling Sauce (see below).

POPULAR CARROT PUDDING

One cup each finely chopped suet, brown sugar, grated raw carrot, grated raw potato, raisins, currants, 1 egg, 2 tablespoons sour milk, 1 teaspoon each salt, soda and vanilla, 1-3 cup flour 1-3 teaspoon each cinnamon, cloves and nutmeg. As soon as potato and carrot are grated and measured add the sugar, suet and floured fruit to them and mix lightly (using an extra 2 tablespoons flour to flour the fruit). Sift together the 1-3 cup flour, salt, soda, spices. Stir into first mixture. Combine the egg, milk and vanilla and add last. Mix well. Pour into greased bowls tie on cloth or parchment covers (if cloth it should be floured) and steam 3 hours.

HARD SAUCE

(Serve chilled)

Six tablespoons butter, 1 cup powdered sugar, 1 tablespoon boiling water, 1-8 teaspoon salt, 1 teaspoon vanilla. Cream butter and sugar together until very light. Add boiling water, salt and vanilla and beat until creamy. Shape into balls or chapp through icing tube into "drops" or press firmly in small pan and cut in squares. Chill until hard.

STERLING SAUCE

(To be served cold)

One-half cup butter, 1 cup lumpless light brown sugar, 3 tablespoons heavy cream, 1 teaspoon vanilla or sherry to taste. Cream butter and sugar well, slowly beat in cream until light then flavoring. Two tablespoons finely chopped nuts and dates are a recommended addition. Very festive.

A GIFT SUGGESTION—

$4.95

Available in Steer Hide English Morocco

Featuring!

All Leather Billfold with desirable Features

—BY—

Tilley

THE BEST VALUE ON THE MARKET

OTHER STYLES 2.50 AND UP

- SOLID LEATHER CONSTRUCTION
- DOUBLE GUSSET CHANGE PURSE
- DETACHABLE PASS CASE
- PATENTED EXPANSION FEATURES

Leslie's Shoe Store Ltd.

255 FRONT STREET DIAL WO 8-6251

TRI-ETTE BEAUTY SALON

267½ FRONT ST.

Formerly Martha's Beauty Salon

Announce their Opening

Opening Specials!

CONTINUE FOR ANOTHER 10 DAYS

BEAUTIFUL COLD WAVE

HAIR SHAPING

STYLES COMPLETE

REGULAR 12.50 ..... $6.50

BY OUR EXPERIENCED BEAUTICIANS

WE SPECIALIZE IN MANICURING

DIAL WO 2-1182

DON'T MISS

BELLEVILLE'S BIGGEST

Santa Claus PARADE

SATURDAY

DEC. 3rd

at

11 a.m.

- BANDS
- CLOWNS
- COLORFUL FLOATS
- COMICAL CHARACTERS, etc.

SPONSORED BY THE

BELLEVILLE SANTA CLAUS PARADE COMMITTEE

Here IT is . . . .

AN OPPORTUNITY TO BOOST YOUR SPIRITS . . . AND WHAT BETTER WAY THAN WITH A NEW HAT

20% to ⅓ OFF

THURSDAY, FRIDAY and SATURDAY

DECEMBER 1st., 2nd., and 3rd.

CHOICE SELECTION OF FABRICS AND COLORS, INCLUDING LARGE HEAD SIZES.

THE HAT BOX

254½ FRONT STREET ABOVE McNABB'S

Anniversary

We're Celebrating our 6th

Now is your opportunity to help us celebrate our 6th Anniversary by taking advantage of our wonderful values.

Suits ✦ Coats ✦ Dresses

DRESSES

One group regularly priced to 19.98.

REDUCED TO

5.00 each

DRESSES

One group regularly priced to 29.98.

REDUCED TO

9.98 each

ALL WOOL AND NOVELTY CLOTH

DRESSES Reduced As Much As 30%

SUITS Reg. priced to 75.00 On sale from .... 9.98 to 49.98

COATS Our complete stock of winter coats . . . some fur trimmed.

ON SALE FOR 19.98-29.98 and up

SHORT and LONG EVENING GOWNS

We have a few of each in different colors and sizes.

REDUCED AS MUCH AS 40%!

Don't Miss This Opportunity!

To Buy For Yourself and For Christmas Giving

Sale Starts Thursday, December 1st at 9.00 A.M.

Williams' Ladies' Wear and Millinery

267 FRONT STREET DIAL WO 2-4884

Fabulous Footwear

By TRACY ADRIAN

The pump, always a great favorite with the well-dressed women of the world, is even more glamorous this year because it has taken on a more than-ever feminine and frivolous air.

This pair is a grand example of what goes to ground for after-dark dates. The shoes are in suede and are cut way down at the sides, cut out at the toes, and are so soft they can be folded in the hand. Rhinestones on the heels add a note of festivity.

Christ Church C.C. Holds Business Meet

Monday evening, Christ church Contact club held a business and work meeting, presided over by club president Marguerite Cooke.

Margaret Shappee, club representative to the Vestry Council, gave a complete report on the recent vestry council meeting.

Lois Beaty thanked the members for their assistance in catering for the recent Canadian club dinner. Marguerite Cooke thanked Lois in return for the outstanding effort she put forth as convener.

A discussion was held in regard to the club Christmas party which will be held on December twelfth.

Thank-you notes were read by club secretary, Alice Wonnacott.

The treasurer, Thelma Saunders, gave a financial report.

Christmas gifts and decorations for the Moose Factory parcel were completed and the box was packed for mailing.

Refreshments were served by hostesses, Evelyn Clarke, Diane Settle and Alison Smith.

BE SAFE
RE-ELECT
B. SAFE
ALDERMAN

DYBLE'S LEATHER GOODS
QUALITY AT REASONABLE PRICES
All leather goods purchased from us
INITIALLED FREE
COME IN AND BROWSE AROUND
"A Gift For Every Trip"
186 FRONT STREET BELLEVILLE

Walker Stores Limited
The Store SANTA Believes In...
A Small Deposit Will Hold Your Selection
FEATURING CHRISTMAS STARS

COSY NIGHTWEAR
FOR
WOMEN, GIRLS, CHILDREN
PYJAMAS, NIGHTGOWNS, SHORTY PYJAMAS

"CHRISTMAS STAR ON YOUR GIFT LIST"

Cosy warm flannelette nightwear for women. Pyjamas in regulation style, ski style, Mandarin Neckline, shorty style or Tom Girl plain tailored. Sizes small, medium or large. Nightgowns in plain or printed flannelette. Sizes medium or large. Choose from our large selection.

FEATURED FOR WOMEN
2.98 and 3.98

For girls 8 to 14 years. Cosy Snuggledowns. Flannelette in ski styles. Candy stripes or fancy prints as illustrated on left. Choose from our 2nd. floor Children's Department.

Featured for girls 8 to 14 years
2.98 pair

For children 2 to 6x, cosy Davy Crockett Snuggledown pyjamas, flannelette pyjamas for boys or girls. Knitted 2Z. Polo Jamas, etc. See the selection in our children's departments.

FEATURED FOR CHILDREN
1.98 to 2.98

WE ALSO FEATURE A GRAND RANGE OF RAYON OR NYLON TRICOT KNIT NIGHTWEAR

Famous Name Thirsty
BATH TOWELS
Jacquard Stripes
Jacquard Woven Stripes in Flamingo Rose, Gold and Blue, White Grounds. Size 22x44 inches.
Special 98c
Matching Wash Cloths 25c each

LADY GALT
PLAIN COLORS
Wedgwood pattern in self color of brass, blue, green, gold or carnation. Size 22x42 inch. Thirsty looped sanitas good trying quality.
Special, each 1.00
Hand size 16x28 ..... 35c each
Wash Cloths to match 25c each

"SOLVE YOUR GIFT PROBLEMS"
TOWELS and TOWEL SETS
TOP VALUES BY BETTER MANUFACTURERS

FAMOUS "GORDON MACKAY"
SCREEN PRINT TOWELS
The distinctive "Gordon Mackay" designs make this Towel more popular for gifts each season. Pond Lily, Flower Basket, Flamingo, Egret, Carnation, Fern, Cardinal are only a few of the most popular prints. Each ..
Matching Wash Cloth ..... 25c each
1.25

"SUSIE GORDON" TOWEL SETS
A grand choice of designs neatly packaged for Gift Giving. Contains Bath Towel and 2 Wash Cloths. See the selection offered. We know this Item will help on your Gift Lists. Specially Featured, Set Boxed 2.49
Cannon Towel Sets Featured ..... 3.98 and 4.98 set

VISIT WALKER STORES' 2nd FLOOR
TOYLAND
Come to Walker Stores Toyland! Make your selection now while the stock is at its best. See all the array of toys to make children's eyes sparkle and dance. If you wish you may use Walker Stores Lay-A-Way Plan. Save the last minute rush when better items will be sold out.
MAKE YOUR SELECTION NOW!
WALKER STORES WILL STORE TILL REQUIRED

HANDBAG SPECIAL!
AN EXCELLENT SELECTION FOR YOUR GIFT LIST
A large group of Handbags chosen from our 3.98 to 5.00 price range. Specially reduced for this event. Look over the selection. They'll sell fast at this price.
SPECIAL each
2.98

FAMOUS NAME
COSTUME JEWELLERY
BOXED FOR GIFTS
An exceptional group of fashion right costume jewellery. You'll recognize the excellent craftsmanship of the pieces. Earrings, Necklets, Bracelets, Brooches, etc. See our large display in the store. This item should solve many gift problems.
SPECIAL
1.00
Each or Pair

BOXES CHRISTMAS CARDS
SPECIALLY FEATURED
Box of 14 ..... 39c Box of 12 ..... 59c
Box of 20 ..... 79c Box of 36 ..... 88c
Economy Box of 50 ..... 98c

Walker Stores Limited
OPEN FRIDAY EVENING
236 FRONT ST. DIAL WO 8-5171 BELLEVILLE

Wrap Up A Merry Christmas
WITH A NEW CONNOR
Only CONNOR THERMO
'GIVES YOU

EXCLUSIVE
Rust-proof, unbreakable FIBERGLAS TUB
An inner tub that protects your finest fabrics from rust stains or damage — the CONNOR Moulded FIBERGLAS TUB will not crack, chip or corrode.

EXCLUSIVE
Hot-water-saving THERMO TUB
Your hot water is kept hot all through the wash — a great fuel saving with the CONNOR Patented THERMO TUB, insulated with Fiberglas.

EXCLUSIVE
Any-weight-of-fabric SELF-ADJUSTING WRINGER
Regardless of weight, every article is wrung out perfectly by the self-adjusting King-Size Rolls of the CONNOR Permalain Wringer.

EXCLUSIVE
4-YR. GUARANTEE ON ALL PARTS
CONNOR'S "extra-long-term" Guarantee on all parts — is back our claim for CONNOR-THERMO'S outstanding construction and quality.

OTHER MODELS $149.50 UP
Only 29¢ a day buys a CONNOR THERMO
Liberal Allowance on your old washer.

The NEW CONNOR Automatic HOME LAUNDRY
Gives You COMPLETE Washday Freedom
with THE NEW CONNOR THERMO-AUTOMATIC WASHER and THE NEW CONNOR TRIPLE-HEAT DRYER

Here's clothes and fabric washing at its latest and best! Offering all the advantages of Canada's exclusive double-walled, enamelshield Fiberglas tub, the Connor Thermo-Automatic is completely automatic — washing, rinsing, damp drying and shutting itself off, in a matter of minutes! Powerful multi-vaned gyrator assures immaculate washings. Vibrationless in mobile or fixed position. Conserves hot water. Operates under normal or low water pressure with the greatest ease and safety.

Perfect companion to the Connor Thermo or the Connor Thermo-Automatic Washer. No drying delay because of rain, sleet, storm or dirt. Wonderful for drying kiddies' rain-soaked clothes in a hurry. Gets linoleum floor in like-new shape, too, needless and high, to dry any type of fabric without scorching. Intrigued Sun-Glow element sanitizes clothes, leaves them fluffy and sweet-smelling without any risk of shrinking or rattling.

Purchase Your CONNOR Today!
On Our Convenient Christmas Lay-Away Plan
W. W. Hawley (Belleville) Ltd. — Dial WO 2-1343

Community Supper Held By Melrose W.I.

The November meeting of Melrose W.I. took the form of a "Community Supper" held in the township hall and was well attended by the neighboring families. The added facilities of the new kitchen are greatly appreciated when it comes the arduous duties entailed in a banquet such as was served last Friday evening.

Mrs. C. Hagerman and Mrs. G. McLaren were in charge of the "fish pond" which was well patronized by the children who seemed happy with their luck. Proceeds of this item were most gratifying.

A splendid program followed the bounteous repast and consisted of the following numbers with Mr. Charles Long acting as chairman: community singing led by Messrs. L. McLaren and Sherril Demill, with Mrs. L. Weese at the piano; solo by Tommy Hinchey, accompanied by his mother; reading by Miss Pascoe, after which Mr. Jack Weese gave a solo "The Bible Tells Me So."

The school children of S.S. No. 11, displayed their talents with a "chorus" as well as an excellent number by the "Rhythm Band" under the leadership of Mrs. A. Reilly, the music teacher.

Solos were also rendered by both Miss M. Blatherwick and Miss M. Craig. Master Lyle Clarke of S.S. 4, gave his speech on "Flying Saucers and Islands," which was entered in the recent oratorical contest. He is to be highly complimented on the splendid rendition of same. His teacher, Mrs. R. Richter, briefly explained the details of these worthwhile contests.

Two songs with guitar accompaniment were given by the Hart brothers of Roslin. All artists were generous with their encores.

Mrs. C. Weese, 1st vice-president of Melrose W.I. thanked all who had helped to make the evening such a success.

An amusing contest "Crossing the Ocean," with six men taking part provided much merriment.

Wire Preservers

To determine if the door strip of your refrigerator needs replacing, close the refrigerator door on a slip of paper. If you can pull the paper out easily, the door strip should be replaced.

11 Gamma Mu Members Receive Jewel Degrees

A lovely social event took place at the New Queens Hotel, on Monday evening, when Alpha Lambda and Gamma Mu chapters of Beta Sigma Phi Sorority held their ritual of jewels dinner.

Preceding the dinner, a sherry party was held providing a happy opportunity for everyone to get acquainted.

Grace was offered by Gamma Mu's president, Mrs. J. L. Acton after which Marie Ray, Alpha Lambda's president, led the opening ritual and proposed the toast to The Queen.

GAVEL PRESENTED

Following a delicious repast, Merle Ray welcomed the guests and presented a small gold gavel to past president, Mrs. G. E. Badgley, expressing the chapter's gratitude for her leadership of a successful year.

Mrs. H. V. McLean proposed a toast to the members of Gamma Mu, the silver anniversary chapter, fittingly expressing a wish for their success and happiness as Beta Sigma Phis and a hope that both chapters would enjoy working together toward the appointed goals. Her remarks were appropriately responded to by Mrs. W. O. Cochrane.

The gratitude of the sororities was reflected by Mrs. J. H. Joblin to the directors and advisers, Mesdames Mrs. D. I. McKinnon, Mrs. M. C. Ryan, Mrs. J. L. Smith and Mrs. A. J. Wolfenden, for taking the time and interest to give the sororities their capable assistance. Mrs. M. C. Ryan graciously responded.

The new pledges to Gamma Mu chapter were welcomed by Mrs. R. R. Brain with the hope that they would benefit from an energy sorority activity. Margaret Peart responded for the pledges.

Mrs. J. H. Lennox introduced the speaker for the evening Dr. Edith K. Feierkin, psychiatrician, who held her audience from the first word to her last, paying tribute to women and woman's place in the world through the years, stressing the fact that "as mothers we must reach out beyond our own lives and homes to be kind, and to mother those who need us and thus we find complete happiness."

Dr. Feierkin was thanked by Mrs. D. F. Carey for her very presented and enlightening address.

Following the dinner program, Merle Ray officially installed Mrs. J. L. Smith as social sponsor and Mrs. M. C. Ryan, as adviser of Alpha Lambda chapter.

The ritual of jewels degree was then conferred upon the charter members of Gamma Mu chapter in an impressive ceremony. Those receiving this degree were: Mrs. R. R. Brain, Mrs. W. O. Cochrane, Alix Hasty, Mrs. C. E. Mrs. D. C. Mallory, Mrs. J. C.

Parents' Part In Homework Topic at P.T.A.

At the recent last meeting of St. Michael's High School P.T.A. Mr. Herbert Brown presided. The largely attended meeting was keenly interested in the panel discussion on "Parents Part in Homework" on which the Rev. Sister M. Theresa was moderator, with the Rev. Sister M. Immaculata and Mrs. Kenneth Soden as panelists. A lively general discussion followed.

The Rev. Sister M. Lenore, who had recently attended the Ontario Curriculum conference in Toronto, said that one of the answers to the question of "Why some pupils find the work in Grade XIII so difficult" was the result of the habit of some pupils skipping grades in elem. ary school and early high school, and when reaching Grade XIII they are too young and unprepared for the courses they have to take and the work.

The usual committee reports were received and it was learned that the fund raising campaign was progressing most successfully.

Of prime interest was the annual euchre, bridge and turkey draw, being held in St. Michael's Academy on Friday, December 7th. Ten turkeys will be drawn for.

Following adjournment, refreshments were served by Mrs. C. Ryan and her committee.

McDonald, Mrs. G. A. Murray, Mrs. R. S. Morphy, Jean Thomson, Mrs. J. Sisson, Mrs. J. L. Acton.

The ceremony ended with the members repeating the closing ritual in unison after which the members of Alpha Lambda chapter congratulated those who received their degree.

The FAMILY . . .
WILL ENJOY A **DINNER OUT!** AT The PENGUIN
AND FEEL AS REASONABLE AS AT HOME
(Sample Menu)
For 2 adults & 2 Children
4—TOMATO JUICES
2—FISH AND CHIPS
2—CHICKEN IN THE BASKET ORDERS
4—BEVERAGES
—DESSERTS
$2.50

FABRICS - From the Top Mills
STYLES - In the Greatest Varieties
PRICES - Lower than You Ever Dreamed
Mid-Season COAT SALE

Now, when you want them most for the cold months ahead, we've got the style, the color, the coat you've dreamed of—at tremendous savings! Junior Misses' and Women's sizes.

GROUP 1	GROUP 2	GROUP 3
Sale Price	Sale Price	Sale Price
39.95	49.95	59.95

IT'S FROM McRabbs
The Home of Famous Names
254 FRONT ST. • BELLEVILLE, ONT.

from Quick & Robertson

— NEW LADIES' SHOP —
Lovely Gift BLOUSES

Tops on her "Christmas wish list" gifted blouses designed to lead an active life throughout the new year. Come choose from our selection of cottons, nylons, Dacrons and wool jerseys, short, long and ¾ sleeves in group. Sizes 12 to 44.

2.98 to 7.95

We've lingerie that's all afluttter with frivolity, just as luxurious as can be, and yet so very practical too! Fine for Christmas giving . . . Come on in and see our wide selections.

LADIES' SLIPS

Under-cover beauty for under the Christmas tree. Slim nylon slips, lavished with lace, also rayon and cottons in groups. Sizes 32 to 46.

2.98 to 7.95

LADIES' GOWNS

Send her off to dreamland on many a night after Christmas in a dainty gown from our wide selection, of shorty and full length styles . . . of nylon and rayon tricots.

3.98 to 12.95

Also flannelette gowns from ..... $2.98 to $3.98

Ladies' BED JACKETS

For a companion gift item see our beautiful selection of ladies' bed jackets in a wide assortment of rayon tricots with nylon lace and net trim . . . and lovely nylons with frilled trim. Sizes S. M. L.

2.49 to 8.95

LADIES' PYJAMAS

Lovely pyjamas to choose from for a lasting gift. See our selection of shorties in rayon tricot, flannelette in plain or printed patterns, shawl collar and mandarin neckline. Sizes S. M. L.

2.98 to 3.98

LADIES' BRIEFS

Under the tree for under her fashions . . . the frilliest, daintiest panties ever, choose several for her from our glamorous group of rayon and nylon tricots with lace trim. Sizes S. M. L.

79c to 3.50

GIFT HOSIERY

BY
● WELDREST ● HOLEPROOF
NYLONS

Special	99c
51-Gauge, 15-Denier	1.25 to 1.50
51-Gauge, 30-Denier	1.50
60-Gauge, 15-Denier	1.50
66-Gauge, 12-Denier	1.75
Stretchy Nylons	1.59
Pure Silk Hose	1.95
Lisle Hose	1.29

Smart Gifts For the Nurse on Your List

A welcome gift for the nurse, choose a uniform from our many styles in Irish Poplin, sharkaskin, nylon taffetas. Sizes 12 to 44.

3.98 to 14.95

FLOWERS

Smart attractive flowers to brighten up your holiday wardrobe.

59c to 98c

COLLARS

Just arrived a new shipment of smart collars, a must to dress up your new sweater.

$1.00 to $1.98

BELTS

She's sure to get a belt out of Christmas if you choose her gift from our group of leather belts, new contour shapes, also regular wide and narrow.

$1.50 to $2.98

Collectors' Items
Our Beautiful Sweaters

GRANDMERE — HOULDING

If she's casual, but chic . . . she wants these sweaters for Christmas . . . the perfect compliment for her favorite skirt, chosen from our wide assortment of cashmere finished Orlons in all the new most wanted shades. Sizes 14 to 44.

Pullovers	4.98 to 6.95
Cardigans	5.95 to 7.95

LADIES' SKIRTS

Choose for gifts or for your holiday wardrobe, wonderful for casual charm any hour of the day . . . see our wide range of smart tweeds, imported wools, flocked taffetas and printed felts. Sizes 12 to 20.

3.98 to 12.95

BLAZERS - - - - 8.95

Here is always a wanted gift, a fine English flannel blazer. Two styles to choose from, double breasted or single breasted with contrasting white trim. Sizes 12 to 20.

SLACKS

In regular and stride styles, a practical gift for her, a wide selection to choose from in all wools, Orlon and Wool, and Rayon Gabardines. Sizes 12 to 20.

5.95 to 9.95

SMARTEST OF ACCESSORIES

HANDBAGS

Hang a handbag on the tree . . . or new! it and give her Christmas joy twice . . . a handbag full of gifts. Wide selection of styles, shoulder straps and mirrors to suit, calfs, saddle and morocco leathers.

$4.98 to $11.95

UMBRELLAS

Lovely umbrellas in the most wanted styles, nylon slim lines, blue bells and pagodas in plaids, cashews, stripes.

$3.98 to $6.95

Folding umbrellas $7.95

GLOVES

Santa's hand in glove with fashion this Christmas, choose from our selection of smart full length in imported fabrics.

$1.75 to $2.75

Also wool gloves and angora gloves and mitts.

98c to $1.59

IMPORTED HANKIES

For the extra gift that means so much . . . Christmas sheer, dainty hankies all ready for you from

50c to $1.00

STOLES

Beautiful stoles in tiny lins and pure wools, plain and fancy weave, some with metallic thread and fringed.

2.98 to $6.95

SCARVES

Scarves and squares, lovely oblong scarves in fine sheers and beautiful squares in crepes, satins and sheers. Choose from our wide selection

$1.69 to $3.98

QUICK & ROBERTSON
Owned and Operated by THE ROSS STORES CO. LTD.

258 FRONT ST. — DIAL WO 2-3678
Open Friday Evening 'Till 9 p.m.
FOR YOUR SHOPPING CONVENIENCE

Consecon

CONSECON.— The Wellington high school commencement was held on Friday and Saturday nights, in the Masonic hall, Wellington with program starting at 8 o'clock. Quite a number of students commute from Consecon to Wellington, also a number of Consecon students come to Belleville collegiate.

Mr. and Mrs. McCray Danford, Lakeshore, spent Tuesday afternoon with Mrs. Mabel Danford.

Mrs. Stanley Herrington, of Hillier, entertained for her mother, Mrs. Annie Alexander, on Wednesday. Mrs. Mabel Danford, Mrs. Evelyn Weir and Mrs. Gurtha Chase.

Consecon W.A. was held in the church hall on Wednesday to conclude the business of 1955. Quite a number of ladies were present and enjoyed the devotional and social periods.

Mrs. Flora Burley of Trenton, was a dinner guest this week at the home of Mrs. Elson James.

Sunday, Nov. 20, the Sacrament of Baptism was administered in the United church with the Rev. E. V. Cook in charge, when four little children of local residents entered into this impressive service, attended by a full congregation.

Mr. and Mrs. Earl Snider were tea hour guests of Mr. and Mrs. V. Cantrell, Trenton, on Saturday.

Mr. Art McConkey and Mr. Fred Alexander, of Hamilton, returned from the north with a fine deer.

Mr. and Mrs. Ken Alyea, Mrs. Lorne Alyea, Mrs. Alex Rollray and Mr. and Mrs. Clayton Weir, attended Quinte Chapter O.E.S., installation at Ameliasburgh on Thursday night.

Sorry to hear that Mrs. Jos. Seeley is a patient in Kingston General Hospital.

Mr. and Mrs. Alex. Rattray spent Tuesday at the home of Mrs. Alberta Smith, Wellington.

December meeting of Group No. 1, W.A. is to be held at the home of Mrs. Lyle Clark on December 14, in the evening.

Mr. and Mrs. Mel Carnithe and daughters, were Friday guests of her parents, Mr. and Mrs. Mumby in Trenton.

Mr. and Mrs. Sandy Boyce and baby son, Kirk, of Ottawa, spent a few day with Mr. and Mrs. W. V. Zufelt.

Mr. and Mrs. Vernon Elmy and family also Mr. and Mrs. Ross Adams, were entertained at the home of Mr. and Mrs. Earl Brooks, Frankford, on Sunday.

Mr. and Mrs. Spencer Merritt, of Grimsby, spent a few days with Mr. and Mrs. George Miller

Quite a number of Consecon group members attended the W.A. at White's church, Sidney, on Thursday.

Child Health Clinic was held in the Masonic hall from 3 to 4 p.m. on Tuesday.

Quite a large number from Consecon and vicinity, attended the recent service at St. John's church, Carrying Place. The guest speaker, the Rt. Rev. Bishop Watts, of Caledonia Diocese, N.W.Y., gave an interesting talk on his work in western territories, accompanied by pictures shown on the screen. Rural Dean Heaven of Wellington assisted with the service.

Mrs. Harold Alexander and Larry also Mrs. Ida Alexander of Trenton, were Sunday dinner guests of Mr. James McConkey in his home.

Mr. and Mrs. Nelson Peters of Toronto, also Mr. and Mrs. Clare Hicks, were weekend guests of Mr. and Mrs. George Peters.

Mrs. M. Arthur has returned home after spending a few days of Trenton, called on Mrs. K. with friends in Kingston.

Irvine on Sunday afternoon.

Sorry to report Mr. N. Daf's illness from 'flu, the past week. He has been missed from his regular places of duty and hopes are held for an early return to health.

SYRIANS PROTEST

DAMASCUS, Syria (Reuters)— More than 30,000 students all over Syria walked out of their schools and paraded in main streets Tuesday, protesting against the United Nations resolution on the partition of Palestine on its eighth anniversary.

Heavy security measures were taken to protect the British, American, French and Turkish embassies. But the demonstrators, escorted by mobile police, dispersed without incident.

Hillier

HILLIER.— The severe windstorm of the past week interfered with hydro lines and broken telephone wires which were not repaired until Sunday.

Mr. George Lawson was a caller Saturday last at Mr. Noble Young's, then returned to Toronto.

Mrs. W. Cunningham spent a few days with her daughter, Mrs. D. Sandercock, this past week.

Mrs. Noble Young and boys, spent Saturday in Kingston.

The Rose Hall Sunday school will hold its Christmas tree exercises on Thursday evening, December 23. Silver collection.

Several attended the commencement exercises at Wellington school on Friday evening.

FOR EAST GERMANY

Butter for East Germany is loaded into the hold of the German vessel Auvelburg at Montreal. It is part of a shipment of between 7,000,000 and 8,000,000 pounds of surplus Canadian butter. (CP Photo).

SAFETY and EFFICIENCY

WITH

—Lower Power Consumption

WHEN YOU HAVE

—Adequate Wiring

INSTALLED BY EXPERIENCED MEN

● INDUSTRIAL ● COMMERCIAL ● DOMESTIC

PROMPT, EFFICIENT SERVICE — FREE ESTIMATES

FINKLE ELECTRIC

334 PINNACLE ST. DIAL WO 2-2360

Electricians in Belleville Since 1919

(ADVT.)

IT MAY BE YOUR LIVER

If life's not worth living it may be your liver!

It's a fact! It takes up to two pints of liver bile daily to digest your food and get it into the vessels! If your liver does not develop these two pints, your food decays in the bowels, gas bloats your stomach . . . you feel constipated and ill the fun and sparkle go out of life. That's the time to take Carter's Little Liver Pills. These help develop liver bile. Thus they stimulate the flow of liver bile. Soon your digestion starts functioning properly and how! so that hungry days are here again! Don't be sour, sick, d'ress'd up! Get Carter's Little Liver Pills on hand.

Bringing Up Baby

Photo Collected by Miss Jean Sinclair (Mother of 5)

A self-examining mother I know says: "Whenever I catch something unreasonably cross with Junior, I try to remember this charming and pointed bit of verse:

'If love be a very shining thing,
I think it lives inside polishing.'

It does wonders for bringing sweet my disposition."

Words to the wise. I heard a dentist say recently that the first tooth is the sweet tooth. But sadly, overly sweet cakes and cookies should not be encouraged as habit desserts. The best end-of-the-meal treats are those which satisfy baby's desire for sweets, yet give him some nourishment, too. Gerber Cereal and Junior Puddings are the answer. They're made with egg yolks and milk — in some cases, fresh wholesome fruits — and smoothly textured to please a delicate palate.

A basket, a basket, a gaily painted market basket makes an ideal catch-and-carry-all for a toddler's toys. You can teach him to put his little possessions into it and help promote good "pick-up"habits. Makes it easy as toy toys from room to room, too.

Handy idea. Those terry-cloth, fingertip guest towels are wonderful for grimy-fingered toddlers. The up 'n coming ones love to have their own special possessions — and the small towels are easier to launder.

Sparkling little teeth, shining through a smile, call for foods that encourage chewing. The finely-textured texture of Gerber Junior Foods is especially easy for little learners to manage. And the tempting, true flavors and naturally attractive colors make them especially appetizing. Over 22 Fruits, Vegetables, Vegetable-Meat Dinners, Desserts and Meats. Gerber-Ogilvie Baby Foods, Ltd., Niagara Falls, Canada.

99c

IS BELLE CLEANERS' BIG ANNIVERSARY SPECIAL!

FOR THE MONTH OF DECEMBER WE WILL

"Sanitone" CLEAN YOUR STATION WAGON LADIES' CLOTH MEN'S CLOTH COATS FOR ONLY 99c

DIAL WO 8-6738

FOR FREE PICK-UP AND DELIVERY

Belle CLEANERS AND LAUNDERERS LIMITED

SANITONE SERVICE

● CASH & CARRY STORES ●

23 Bridge St. W. — 356 Coleman St. — 6 Victoria Ave.

Competitive Prices Plus Personal Service

I·D·A DRUG STORES

I·D·A

Special Values and Reminders Effective All This Week

For a wide range of GIFTS — Competitive prices — One floor shopping ease — Attractive current convenience— Shop for Christmas at your neighborhood I.D.A. DRUG STORE.

A GALAXY OF Gifts.

For Milady . . .

GEMEY

MAGIC LANTERN PERFUME

The magic of Christmas glows from this attractive metallic lantern containing the ½ ounce flacon of Gemey perfume. (Limited stock of this special offering.) (Also available in purse bottle at 1.00 and bottle as shown) 1.75

Eau de COLOGNE

The generous three ounce bottle of simulated cut glass with gold color and white lantern looks Gay! Refreshing and Fragrant 1.75

for that man of yours!

PHILISHAVE Electric Shaver

No fuss, no muss! Philishave spins whiskers off with whirlwind rotary action! The cleanest, coolest, most comfortable shaves he ever enjoyed.

Shaving BRUSHES

Rubberset — A quality made of 100% Badger Hair — white fer-rule black ring and handle 5.00

SPECIAL GENUINE "Rubberset" brush with bristix core and Badger Hair center. Imp. Ivo cote front bor. $4.00 value ..$2.50

Other "Rubberset" brushes from ..... as 3.50, $1 up.

Gillette Super-Speed Gift Pack

Gillette

This useful shaving set is really three presents in one. Has Gillette Tech. Set, built of Gillette Super Speed Razor in Keyrose travel case, two 4-pkgettes of Gillette Blue Blades and tube of Gillette Shaving Cream 2.20

PHOTOGRAPHIC GIFTS

BROWNIE DUAFLEX III

Reflex-type camera has double exposure prevention feature, has helpful hints built right on it. Kodet lens 12.95, with Kodar II at extra cost 15.75, Duaflex IV 19.75. Flash Outfits 17.50 ..

BROWNIE HOLIDAY Complete Flash Outfit

Includes Brownie Holiday Flash Camera, Kodalite Midget Flashholder with flash guard, one Kodak Verichrome Duo-Pak (two rolls of No. 127 film) flash bulbs, batteries and instruction book. This outfit will produce clear, crisp snapshots in black and white or bright colors 11.45

Brownie Holiday Flash Camera	5.90	Bull's-Eye Flash Outfit	21.95
Fony 135	39.75	Flashholders	2.50, 4.75, 9.00
Fony 828 Model	37.75	Caramera Holiday	1.50
Brownie Bull's-Eye Camera	16.35	Duaflex	3.25
		Fony "135"	7.35

SYLVANIA Superflash FLASH BULBS

M2's	12c each	Press 25	16c each
Carton of 12	1.44	25c	19c each
Rantam 5	16c each	Carton of 10	2.00
Carton of 12	1.68		

CHRISTMAS Tapes, Wrapping Seals and Tags

Dennison's Gift Wrapping in assorted colors and designs 10c

Dulux paper with ribbon design 25c

Others and red, white and blue tissue ..... 10c up

RONSON LIGHTERS

The greatest name in lighters

Windlite 4.50

Others at Various Prices.

LOOK YOUR LOVELIEST FOR CHRISTMAS!

ALL NEW TONI cider-free, frizz-free, trouble-free as a wave can be. Regular, Super or Very Gentle 2.00

TIP TONI Small-size kit for "between-permanent" straighten. Regular or Very Gentle 1.25

BOBBI for a soft, casual curl. Complete with bobby pins and neckline curlers 1.25

TONI Creme Permanent Neutralizer. Refill 1.75

WHITE MAGIC New Lotion Shampoo 40c, 1.25

SILVER CURL Custom made for gray hair 1.25

DONETTE Home Permanent Refill for Children 2 to 12 ..... 1.75

CHRISTMAS CARDS

CHOICE ASSORTMENT REPRESENTING EXCELLENT VALUES

Top value at an economy price, 50 attractive Christmas Cards in assorted designs and colors including envelopes ..... 50 cards for 98c

"LANKIES" — New Soft, tall slender cards distinctive in shape and rich looking in appearance. 25 cards for ... 1.00

Other assortments available at:

15 for 25c 16 for 50c
12 for 50c 13 for 75c
21 for 75c 21 for 1.00
20 for 1.00

For that Extra Touch of Charm

FOR THE HOLIDAY SEASON

Richard Hudnut

PIN-QUICK

That's Really Permanent, easy, fast, quick to dry. Lasts longer 1.75

QUICK Home Permanent

With Lanolized two odorette waving lotion! Gives soft, full, lasting waves. Does your own hair beautifully. Curly hair ..... 1.25 SUPER, REGULAR, GENTLE 1.25

CHILDREN'S QUICK Home Permanent

New! Lanolized Wave Lotion — completely automatic! Super Size-Saver — "Creamy" neutralizer. Rods, Curlers and Pins! The only children's wave you can dry in minutes instead of hours! What speed! No frizz, no ... No guesswork 1.25

No failure 1.25

SPECIALS on I.D.A. Products

WAX PAPER

12"x100 ft. rolls in dispenser box with metal cutting edge. Reg. 29c. ..... 25c; 2 for 49c

TOILET TISSUE

750 sheets, rolls reg. 2 for 25c ..... 4 for 49c

PAPER NAPKINS

Embossed. White 70's, reg. 17c ..... 15c; 2 for 29c

IDASAL

300's. Reg. 89c 89c

MINERAL OIL

Heavy grade, 16-oz. Reg. 55c 45c

40-oz. Reg. 1.10 ..... 87c

STOMACH POWDER

4-oz. Reg. 75c 59c

16-oz. Reg. 1.98 ..... 1.69

EASI-GLOSS FLOOR WAX

1-lb. tin. Reg. 53c 39c

I.D.A. TOOTH PASTE

Gives you sparkling clean teeth, mint-fresh breath.

32c - 57c

Skin Need NIVEA CREME

Recommended by doctors and nursing services. Used extensively in hospitals as a baby cream. Completely safe for infants.

35c, 63c, 1.10

3.00

DOLAN'S Dial WO 2-3406

LATTIMER'S Dial WO 8-5549

DUFF'S Dial WO 8-7928

DOYLE'S Dial WO 8-8100

SCHRYVER'S Dial WO 8-9128

GEEN'S Dial WO 2-4551

WELLINGTON

Continuation School Holds Annual Commencement

The annual commencement exercises of the Wellington continuation school were held in the gymnasium of the school on Friday night and Saturday night.

The following program was presented: a piano prelude by Carley Cleave and Evelyn Wright. Introductory Remarks by Sally Esat (master of ceremonies and president of the Students Council); Mr. Joseph Scott, principal, Mr. Burton Tice, chairman of the School Board.

Presentations (Friday night);

(A) Intermediate certificates, presented by James Dick; to Caroline Alexander, Murray Alexander, Beverley Alyea, Jean Badgely, Eldon Carson, David Dart, Dorothy Deonard, Barbara Dick, Wanda Dower, Kathryn Ferguson, Barbara Haydon, Lanny Hutt, Carol Marvin, Daryl Morden, Frank Palmer, John Skrett, Gloria Spencer, Keith Trumpour, Mike Walsh, Patricia Ward, Lois Wasmund, Ronald Wright.

(B) Queen's Institute prize, top ranking girl and boy in Grade IV presented by Mrs. Ellis, president of W.I. Barbara Mansfield, $25.00; Robert MacGregor, $12.50.

Grade X awards presented by Joe Scott; (1) Quinte Milks Products award—Barbara Dick; (2) Old Boys Prize—Murray Alexander.

Track and Field awards presented by Doug Watt, Champions: Senior Girls—Keitha Trumpour; Senior Boys—Ronald Snider; Intermediate Girls—Carol Marvin; Intermediate Boys—Wayne Tripp; Junior Girls—Nell Halloran; Junior Boys—Lee Bryant.

Runners Up (presented by H. Hardy): Senior Girls—Patricia Ward, Colleen Yandt; Junior Boys—Ken. Wright, Bill Hollingill; Intermediate Girls—Carley Cleave, Shirley Miller; Intermediate Boys—Daryl Morden, Ted Foster; Junior Girls—Helen Holmes, Mabel Marshall; Junior Boys—Mike Walsh, Lanny Hutt.

Winners of class Trophy, Grade XIII presented by Burton Tice, received by Catharine Grey.

Saturday night presentations were Secondary School Graduation Diplomas—Carley Cleave, Joyce Dick, Sally Ann Esat, Theodore Foster, Catharine Gray, Rhoda Marshall, William McKenzie, Colleen Yandt. Special awards on participation in extra curricular activities, Scholarship and Qualifying certificates—Quinte Milk award to highest in grade XI, Harold Kemp. Legion Women's award to second highest in grade XI—Evelyn Wright; third highest in grade XI—Nell Halloran; Quinte milk award for general proficiency in Grade XIII—Carley Cleave; Board of Trades first award—Sally Ann Esat, second award—Joyce Dick.

Minor Graduation Diplomas—Hyalie Bryant; Special grade XIII Awards: School Board award for General Proficiency — Hyalie Bryant; Quinte Milk Products award—Hyalie Bryant.

The students gift to the school (presented by Sally Ann Esat, president of the Students Council) was a lovely picture of the school. A ballet number—"Romance by Rubinstein", by Nell Halloran; The valedictory address was given in excellent style by honor graduate, Hyalie Bryant; Musical contrasts given both nights. Daryl Morden and Lois Wasmund taking the parts of grandparents, with Eddie Vandusen and Illona Bryant the grandchildren. They were contrasting the songs of today and those of yesteryear. The musical parts were sung by students of the W.C.I. while other students enacted the songs on the stage. Mrs. J. McNeill directed this part of the program. Many fine old and new songs were rendered.

A one act comedy, "Comrades in Arms", was presented by four students, Bill Pettingill, Joyce Dick; Ken. Wright, and Ron Snider. This brought the program to a close.

SOUTH POLE EXPEDITION IS BYRD'S FIFTH

Rear-Adm. Richard E. Byrd is seen addressing a press conference in Washington before leaving to take command of the fifth and most elaborate of his expeditions to the bottom of the world. The veteran explorer, who has outfitted a ship for an Antarctic survey, said that the United States hopes to establish "permanent villages" in the highly strategic area. He predicted that as many as 500 Americans will be living at bases constructed under the snow in the South Pole region. At the same time as the U.S. survey, a Commonwealth expedition, using Canadian Canso planes, will be mapping the Antarctic's Graham Land, and a Russian expedition will be conducting its own Antarctic survey.

Traffic Deaths Increase in U.S.

CHICAGO (AP) — Nearly 31,000 Americans were killed on highways in the first 10 months of this year—a seven-per-cent increase over 1954 — the National Safety Council said today.

The council released its tabulation of traffic deaths for October and the first 10 months of 1955 to underscore the need for "safe driving days" Dec. 1, a 24-hour period proposed by President Eisenhower. Safety committees for traffic safety meetings are asked to make an extra effort to drive and walk safely.

TWEED

E. V. Clark Transferred To Peterborough

TWEED — It was announced during the past week that Ellard V. Clarke, manager of the Bellvue Finance Corporation Branch in Tweed, had been transferred to Peterborough, and has already taken up his position as manager of the Branch in that city. He has been succeeded by Wallis Moffat who has been in Kingston for the past ten months.

Mr. Clarke came to Tweed from Belleville in 1946, where he was a member of The Bank of Montreal staff, and took over the grocery store formerly owned by E. J. Curry.

In 1948 he and Mrs. Clarke opened a "Fashion Shoppe" which was sold out in April of this year to Mr. and Mrs. Jack Spencer, of Oakville.

Mr. Clarke has been a most active citizen of this community since coming to Tweed. He served a year on the Municipal Council, and was President of the Canadian Legion in 1952-53. He has passed through the different chairs of the Odd Fellows Lodge. He and Mrs. Clarke were active in Church work in St. James Anglican Church, where he served on the Board of Trustees.

The departure of Mr. and Mrs. Clarke will be regretted, as both have given liberally of their time, in the interest of all community activities.

Wallis Moffat who succeeds Mr. Clarke as manager of The Bellvue Finance, is a son of Mrs. Moffat and the late T. E. Moffat.

After graduating from Tweed High School, he attended Western University, and following his graduation there, he joined the local firm. He has always been interested in sports, particularly soccer, ball and hockey. He has already assumed his new duties at manager here.

FOR SOMETHING DIFFERENT FOR THAT TEEN-AGER VISIT

TOTS 'N TEENS

232 Front Street
Next to Leslie's

KRESGE'S

264 FRONT ST.

NOW IS THE TIME TO BUY

Christmas Cards

Complete Assortment in all Price Ranges

Big Value
BOXED CARDS
21 beautiful cards in each box. Sparkles, die cuts, flocked.
59¢

JUMBO BOX
51 Ideal Christmas greeting cards to each box.
98¢

NEW THIN STYLE
CHRISTMAS CARDS
32 long, thin style cards to each box.
1-59 box

Special
CUT-OUT ASSORTMENT
15 cut-out cards to each box.
79¢

JUVENILE and RELIGIOUS
Assortments, 12 cards to each box.
49¢

FOR THOSE WHO CHOOSE THEIR OWN ASSORTMENT . . .
We have all kinds of cards — Juvenile cut-outs —Religious — Relative. Special Greetings—Sparkle—Die Cuts—Flocked.
5 for 10c, 4 for 5c, 3 for 10c, 2 for 5c
5c, 10c, 15c, 25c
CHOOSE YOUR CARDS NOW WHILE ASSORTMENTS ARE COMPLETE

MEMO . . .
There's Always A Bargain At

Irelands

EASY BUDGET TERMS AVAILABLE!

APPLIANCES

1 ONLY new 1955 Kelvinator model and 7.4 cu. ft. freezer across top, full width storage, 4 lift up doors in a small size refrigerator. Only $415.50

2 NEW 1955 Servel 9.5 cu. ft. large family size. Deluxe model, stainless unit. Reg. $399.95. Special while they last. Only $369.50

1 SERVEL Wonder Bar. Small compact office refrigerator cabinet with large freezer. Ideal for office, den, cottage or workshop. Reg. $199.50. Special now $159.50

MOFFAT 4 burner apartment size range, model 3111, large high oven, rice cooking pan, rotisserie. Special $199.95

MOFFAT table top Deluxe range, broil and bake at one heat, model 3112. Moffat Heat Control with 4-Matic control. Special ..... $229.50 Your size trade-in for Christmas.

MOFFAT model 4608 deluxe downdraught range with long size oven. Colormatic 3 color selector. Low to nine minute minder, clock timer. Special ..... $299.95 Your liberal features in trade-in. Deluxe model 3780.50 with 5 Star Leaf size trade-in for Christmas.

KELVINATOR automatic washers. Only automatic "easy" on fast water, wash and spin. Model 1-7 only $288.50. Your trade-in $105. Belleville's lowest guaranteed price. Only $283.50

ROPER tumble action, automatic washer, deluxe models, tumble action. Only as very little hot water. Deluxe suction type model 57 to suit Kitchen. 1955 models being cleared for Christmas at extra special low prices. Only $249.50

NORGE agitator action automatic washer, floor sample, model 1000. Only ..... $199.95 Fully automatic Deluxe model with suds saver. Regular $329.50, allowance for old washer. Special for Christmas deal $289.50

TELEVISION

21" CROSLEY
SUPER TV complete with tube, warranty and 12 channels.
Complete $274.50

R.C.A. 21" 194 Model, transformer powered, in factory sealed carton, mahogany cabinet $219.50

21" R.C.A. 1256 Model, transformer powered, in factory sealed carton, mahogany cabinet $249.50

CHESTERFIELD SUITES

2 PC. Frisco covered chesterfield suite with reversible cushions in Air Foam. You have to try the comfort of this suite to realize the real value. Only $129.50

2 PC. DuBarry Chesterfield and suite, finished in red with two-tone black and gold. Reversible cushions of Foam for real comfort throughout. This suite has been greatly reduced for a Christmas promotion. Only $149.50

BEDROOM SUITES

3 PC. Cavalry-ville Bedroom Suite, stainless steel full size chest of five drawers, double dresser and mirror, bookcase bed, finished all in matching finish. You have to see this suite to appreciate the satisfaction we buy at only $99.50

3 PC. Victorian Bedroom Suite, finished in pink sea mist bookcase bed with sliding door, full width. Solid construction. Chest of drawers, cabinet, solid slanting front, centre guided drawers. Full width dresser and mirror. The only being cleared at real Christmas bargains at only $199.50

3 PC. Princeville Bedroom Suite, finished in Dixie Maple with solid construction throughout. Bookcase bed, cabinet, solid chest of drawers, solid gables, centre guided drawers. All vanity finished. Dresser with covered construction. A quality suite made to sell at a much higher price. Two in sea mist and one in walnut being cleared at a special Christmas price of only $189.50

BUNK BEDS

BOOMERANG, space saving, and the children love them. Come in and you see our display of Bunk Beds.

For Christmas available in red maple or natural wheat. Two beds, with side rails and ladder, complete with two springs and two mattresses. A real buy $74.50

MISCELLANEOUS

LARGE stock of table lamps from assortment of colors $5.95

MODERN Tri-lamps, large variety of styles and colors $11.95

OCCASIONAL chairs with arms, variety of colors and woods $17.95

OCCASIONAL chairs without arms $14.95

CHROME SUITES

2 PC. Reliable Chrome Suites, consisting of table 30" x 48" with centre leaf; four chairs, well padded seats, plastic covered cushions. Available in series of colors. Terms as low as $5.00 per month. Attractive low cash price. All material in a select pattern. Seen this suite in Belleville. Only $34.50

3 PC. Universal Chrome suites, tables 30"x48", with 3" chrome band, centre leaf, 4 legs. Chairs, sturdy construction, spring filled seats and backs in many patterns and colors. Largest selection in town. Only $49.50

2 PC. New shipment of famous Chrome Suite just arrived, real good selection, all colors. Tables of standard size, centre leaf, highest quality chrome used throughout. Tapered legs, centre guided drawers, chairs with spring air foam cushioned seats. Quality chrome suites at bargain prices for Christmas. Choice of colors and materials only $74.50

2-PIECE
BED - CHESTERFIELD

And chair, air foam construction mattress, throughout, completely equipped with fold out steel frame for sleeping comfort. Has a full size bed. Available in rose, blue, hard wearing cover. One only at this Christmas price $249.50

2 PC. Wool Frisco, hard wearing cover available in rust, green and beige Chesterfield and chair. Reversible cushions all in Air Foam. Exceptional value. Easy cleaning. Quality built throughout. Seen this suite in Belleville at Christmas price of only $149.50

2 PC. DuBarry quality suite. All in Air Foam construction. Available in two shades, delivery in a choice of colors. Take your choice at only $179.50

3-PIECE
BEDROOM SUITES

Made by Dwin, bookcase bed full size, in light natural wood finish. Chest of five drawers, side guided, sturdy construction. Double dresser with mirror. A buy for the budget minded $89.50

TOYS

COME IN and have a look over our Christmas Toys. We have a complete selection. See it today!

MANTEL RADIOS

B.C.A. Mantel Radio assortment of colors, 1956 model. Only $27.50

PHILIPS Mantel Radio, white, brown, ivory, ... $29.95. 1956 model

SEWING MACHINES

PACKARD console Queen Ann sewing machine, 1956 model, straight stitch complete with all attachments. A real Christmas value $125.00

MINERVA Zig-Zag sewing machine, console model, new, Queen Ann model, a real Christmas bargain, only $139.50

NEW White sewing machine complete with all attachments. A Christmas buy at $119.50

CEDAR CHESTS

ONE only Blonde bedroom cedar chest, upright style $79.50

ONE only Scarfoam bedroom cedar chest, upright, blond and gold trim. Only $74.50

MATTRESSES

SPRING Filled, Christmas Special Only $16.95

INNER Spring filled Deluxe — Special for Christmas. Only $39.95

CLEARANCE of Sealy Anniversary Specials in odd sizes. Each $34.95

ONE ONLY
MARCONI
MANTEL RADIOS
In Yellow Only
$24.95

BUY NOW
PAY LATER!

YOU'LL BE PLEASED WITH OUR PRICES
— AND HAPPY WITH OUR SERVICE

IRELAND'S
Furniture and Appliances

210 FRONT STREET DIAL WO 2-3401

BANCROFT

G.S. White, M.P., Speaker At High School Commencement

BANCROFT — George S. White, M.P. for Hastings-Addington, was guest speaker at North Hastings High School commencement exercises held in the school auditorium on Friday evening. An audience of 500 attended.

School board chairman Guy Bentley presided, and award winning students were introduced. Principal Gordon Wragg.

The valedictory was given by Carter scholarship winner Betty McKenzie.

Musical entertainment was provided by the school band under the direction of Charles Monteruli and the glee club, directed by A. F. Zettler.

EDUCATIONAL CHANGES

Introduced by Reeve Theodore Tryon, Mr. White spoke of the great changes made in educational system since the days of the small village school. He hoped that the many opportunities offered free to the youth of today would be used to full advantage.

The speaker urged his listeners to learn to enjoy the simple things of life. "To be happy, learn to enjoy that which is usual and ordinary. The search for the unusual is an increasing fever. The most miserable creatures on earth are the professional pleasure seekers."

Speaking of character and habits, Mr. White said, "there were people who believed that these were fixed attributes," in his opinion such a doctrine was socially subversive. He preferred the philosophy of Invictus:

"It matters not how straight the gate,
How charged with punishment the scroll.
I am the master of my fate,
I am the captain of my soul."

The speaker was thanked by Hastings County Warden W. J. Sprackett.

Highest standing in general proficiency—Grade 9a, Connie Labarge; Grade 9b, Patricia Cannon; Grade 9c, Gerald O'Marra; Grade 9d, Sandra Peters; Grade 9e, Ray Tripp; Grade 10a, Art Beecham; Grade 10b, Alberta Hunter; Grade 10c, Lois Rosser; Grade 11, Iris Ogilvie; Grade 12a, Bert Wasmund; Grade 12c, Joan Anderson; Grade 13, Bettie McKenzie.

Grade 9 Agricultural Science, Howard Munclow; Grade 9 English, Heather Gunter; Grade 9 French, Lacy Saulsy; Grade 10 Shop, Keith Goebel; Grade 10 Home Economics, Arlene Muscliow; Grade 10 English, Leda Morrow; Grade 10 Maths., Jim Murphy; Grade 10 Social Studies, Maybin Ealer; Grade 11 Latin, Shirley Battelle; Grade 11 French, Ada Baumbour; Grade 12 Latin, Joyce Glenn; Grade 12 Commercial Option, Marjorie Tivy; Grade 11 and 12 Maths., Ken Wilson; Grade 11 and 12 History, Norman Coghlan; Grade 11 and 12 Science, Jack Cassidy.

SPECIAL COMMERCIAL

Special Commercial: Typing, Heather Graham; Bookkeeping, Lorraine Arnott.

Grade 13 English Composition and Literature, Sue Gordon.

Upper School Mathematical, Frank Hibbard.

Most outstanding all-round student, Sue Gordon.

Intermediate certificates: — Grade 9 and 10, Bob Anderson, Art Beecham, Paul Brownson, Lorraine Coghlan, Marlene Dafoe, Mavis Ealer, Maybin Ealer, Noreen Foster, George Frantz, Keith Gaebel, Marilyn Glenn, Harold Hart, Jack Hickey, Eileen Higman, Muriel Kellar, Ian Kelly, Marlene LaBarge, Josephine Lacombe, Bob Leedy, Tom Leveque, Alvin Loney, Don Loney, Walter Loney, Carl Lord, Leonard McCormack, Betty McLean, Rosemary Merritt, Don Moore, Leda Morrow, Garfield Moxam, Arlene Muscliow, Jim Murphy, Murray Pilatzke, Dora Ramsbottom, Bob Reaka, Carl Reid, Lois Robert, Donna Sprackett, Francis Stewart, Mary Stewart, Glenn Sutherland, Anscedeline Vardy, Anne Weiss, Barry Wiggins.

INTERMEDIATE CERTIFICATES

Intermediate certificates —continuity course—Jim Bierworth, Mervin Binns, Emily Bird, Loren Flak, Marlene Hannah, Luella Holland, Dorothy Howard, Alberta Hunter, Verne Ingram, Patty Landon, Rod McMurray and Marjorie Peacock.

Secondary school graduation diplomas, general — Betty Armstrong Marina Ayrhart, Jack Cassidy, Norman Coghlan, Don Dilabough, Barbara Downey, Bob Fitzgibbon, Joyce Glenn, Gail Inwood, Tom Jewkins, Pat Leveque, Murray MacMillan, Fay Marshall, Mary Peacock, Jean Rowsell, Joan Rowsell, Marjorie Tivy, Bert Wasmund, Betty Wilson, Ken Wilson.

Secondary school diplomas commercial—Joan Anderson, Heather Graham, Viney Ogilvie, Joyce Ritter, Ruby Wright.

Special commercial diplomas — Lorraine Arnott, Joy Barker, Norma Brownlee, Margaret King, Peggy Poff.

Secondary school honor graduation diploma — Joan Baker, Joyce Burke, Helen Ford, Gordon Crosby, Dwayne Fentie, Sue Gordon, Joan Gutz, Frank Hibbard, Maurice Lewis, Betty McKenzie, Don Ogilvie, Jack Vance.

POTATO CLUB PRIZES

Potato club prizes — Edmund Hickey, Jack Hickey, Orville Bezanyette, Carl Reid, Myrna McWhirter, Doreen Mackey, Don Dilabough, Ian McColl, Roger Easton, Maurice Lewis, Jim Bierworth.

Highest standing in potato club work—Edmund Hickey.

CADET CORPS AWARDS

Best all-round cadet—Cadet Alvin Loney; best officer and NCO, Cadet WO2 Carl Reid, Myrna McWhirter.

Carter scholarship for second highest standing in Grade 13 subjects in Hastings County, Betty McKenzie.

ATHLETIC AWARDS

Girls' senior championship, Rosemary Merritt; girls' intermediate, Thelma Towrie; girls' junior, Irene Yantha; boys' senior, Don Hennessy; boys' intermediate, Bob Batherwick; boys' junior, Ray Tripp; girls' senior relay, Joan Rowsell; girls' intermediate runner-up, Madella Maxwell; girls' junior runner-up, Heather Gunter; boys' senior runner-up, Conrad Ruposw; boys' intermediate runner-up, Jim Murphy; boys' junior runner-up, Bert Donaldson; girls' senior third, Marilyn Glenn and Marlene LaBarge; girls' intermediate third, Carol LaBarge; girls' junior third, Phyllis Green; boys' senior third, Wayne Bruce; boys' intermediate third, Art Beecham; boys' junior third, Frank Trumble and Bill MacKillean.

PUBLIC SPEAKING AWARDS

Senior, Gail Inwood; intermediate, Marlene LaBarge; junior Heather Gunter; senior runner-up, Lionel Gunter; intermediate runner-up, Leda Morrow; junior runner-up, Anne Martin.

Melrose

MELROSE — Mr. and Mrs. Ken McMechan and children had supper Saturday evening with Mr. and Mrs. Morley Pascoe, Napanee.

Mr. and Mrs. Newton Demille and Ronnie spent the weekend in Toronto, and Oshawa.

Mrs. Charles Bates, Sr., returned on Wednesday from a few days' stay in Toronto.

Mr. and Mrs. Harold Tripp and Miss Bernice, of Oshawa, and Mrs. William Forster, of Belleville spent Sunday with Mr. and Mrs. Russell Macfarlane.

Mrs. Charles Macfarlane, Belleville spent Sunday with the Misses McLaren.

Recent guests of Mr. and Mrs. Sherry Demille were the latter's sister and husband, Mr. and Mrs. Wilfred Miller.

Misses Betty Cross and Helen Jenkins and friends lately visited at the home of Mr. and Mrs. Newton Demille.

The Rev. W. Hogewoard had dinner on Sunday last with Mr. and Mrs. Frank Boah and will next be entertained for the Sunday dinner hour at the home of Mr. and Mrs. Sherman Lazier.

Mr. and Mrs. Ken McMechan and family lately visited at the home of Mr. and Mrs. Glenn McKeown, Napanee.

Mr. and Mrs. Ralph Stewart, Billy, and baby Catharine called on Mr. William McMechan on Sunday.

Mumps are prevalent on the third line. Five were absent from school on Friday.

Mr. and Mrs. Grant McLaren spent Sunday with Mr. and Mrs. William Hatherwick, Belleville.

Recent guests of Mrs. Ken McMechan were Mrs. Harold Johnston and Brian, and Mrs. H. Turkington and Margaret, of Tamworth.

The pot luck supper sponsored by the Melrose W. I. was held in the Township hall on Friday evening. A large crowd gathered to enjoy the meal and the variety program which followed.

Friends will be pleased to hear Miss Evangeline Reilly is progressing favorably following her operation in Belleville Hospital on the 19th.

AT
Carson Elliott
The gift that pleases a
Judy Bond
Blouse.

COMPLETE CLOSE-OUT
SALE
Save Now!
● Ties - Socks - Belts - Hankies
● Scarves - Gloves - Jewellery
ENTIRE STOCK REDUCED
209 FRONT ST.
Ben Lanoue
Men's Shop

A MATCHED SET OF
TUX
BY GOLDSMITH'S
Any man will be proud to wear a lovely matched set of TUX Cuff Links and Tie Clip . . . subtly designed, brilliantly executed, enduringly useful. Let us show you the many handsome TUX Sets in sweet gift humor—$3.50 to $30.00
W. WONNACOTT & SON
29 BRIDGE ST. E.

The family's Merry Christmas begins here

21 INCH "NOTRE DAME"
GENERAL ELECTRIC
ULTRA-VISION

SEE IT!
HEAR IT!
● 90 DAY FREE SERVICE
● FULL WARRANTY
● EXACTLY AS ILLUSTRATED
● ALL BAND ANTENNA
● NO EXTRAS TO BUY
Completely Installed
299.

GENERAL ELECTRIC
SWIVEL-TOP
CLEANER
● EXTRA LONG CORD
● THROW-AWAY BAG
● INTERLOCK ATTACHMENT
● 1 YEAR GUARANTEE
● REGULAR 89.50
69.95
WHILE THEY LAST

The Home of General Electric in Belleville
R. E. KUNTZE & SONS
217 FRONT ST. LIMITED DIAL WO 8-6403

Five Coroners Named

TORONTO (CP) — Appointment of five coroners and three justices of the peace was announced Tuesday by Attorney General Roberts.

Coroners for Small Fraser, Madawaska, Renfrew district; Dr. Frederick Blackwell, Cobourg, Northumberland and Durham counties; Dr. Hildebrand Fielding, Moose factory, whose jurisdiction is extended to Kenora; Dr. Raymond Davidson, Kenora, and Dr. William Blair, Cochenour, Kenora district.

Justice of the Peace: Garnet Robertson, Brechin, for Ontario county; Earl Smith, Milverton, for North county and Susan Thorpe, Pembroke, for Renfrew county.

Albury

ALBURY—Messrs. Don Dempsey, Hartland Hubbs and Bob Weese returned home on Monday evening from deer hunting, bringing their quota of deer.

REDNERSVILLE W.I.

The November W.I. meeting was held at the home of Mrs. Hayson Montgomery on Thursday evening with the large attendance of 48 present. The meeting was opened by the president. Community singing followed with Mrs. MacKay at the piano. The president extended a welcome to the members and visitors present.

The institute decided to ask the schools to collect for the blind.

The next meeting to be held at the home of Mrs. Bedford Peck on December 14th.

Miss Audra Brickman was convener with the topic being "Canadian Industries." Several readings were given. Mrs. Bedford Peck and Mrs. Hugh Weese gave reports on the arm convention at Belleville.

A vote of thanks was extended to the hostess and lunch committee.

Refreshments were served.

ALBURY JUNIOR GIRLS

The Albury Junior Girls met recently at the home of the leader, Mrs. Bowerman, with 14 being present. The club project is to be sleeping garments. Mrs. Elmer Young was present to tell the girls about club work.

OFFICERS ELECTED

Electing of officers took place: president, Vivian Bowerman; vice president, Linda Peck; secretary, Joan Osterdonk; treasurer, Emmie DeFries; press reporter, Karen Osterhoff; leader, Lorna Bowerman; assistant leader, Ruth Peck.

The girls were told to get their patterns and material for the next meeting and to decide on a club name.

BE SAFE
RE-ELECT
B. SAFE
ALDERMAN

250 Forty-Pound Aluminum Ingots Per Day Are Poured At Mill in Kitimat, B.C.

By BRUCE LEVETT
Canadian Press Staff Writer

KITIMAT, B.C. (CP)—A metal found in the black soil of Jamaica and burned in powder in the smelters of British Guiana, passes in wild northern British Columbia on its journey to world markets.

Here, day and night for a year now, a five-inch-wide stream of molten aluminum has poured into the moulds which spill out 40-pound ingots at the rate of 250 tons a day.

At the end of another year, the stream will be pouring out 500 tons daily.

ALL FOR EXPORT

A. C. Turney, works manager for the Aluminum Company of Canada, is the man who must see that the stream never stops.

"All of our product is exported," he says. "We ship about 50-50 by rail and sea to the western United States, with some going to Britain and Australia."

And his work is getting bigger.

At present, there are two potlines in operation—the long, black furnaces which turn white, powdery alumina into molten aluminum.

Three more are under construction and five more are scheduled to be started next year. Depending on the market for the light, strong metal, an ultimate 18 potlines are visualized along the two - mile smelter site.

COSMOPOLITAN FORCE

The aluminum begins as bauxite in Jamaica. From there, it goes to British Guiana for first refining into the powdered alumina. Deep-sea freighters with holds like grain boats carry it to Kitimat, 400 miles north of Vancouver.

To bank the fires under this cosmopolitan metal, Mr. Turney has a cosmopolitan crew of 1,800 men, a force that is expected to number 2,100 within a year.

"About 40 per cent of the people in the plant have been in Canada less than three years," he says. "That holds generally throughout the area."

They live in temporary houses, trailers, motels, a hotel, apartment buildings and bunkhouses. They even live aboard a retired Seremans river paddle - wheeler, rammed hard ashore in the shadow of the works.

ALL IN FOUR YEARS

It took four years of one-way traffic to put the Kitimat aluminum smelter into production.

There was nobody here in April, 1951, when 19 woodsmen cleared ashore and began clearing bush and making roads. The nearest people were the Kitimat Indians in their village across the arm.

Now there are 1,200 persons in the district municipality—working in the smelter, constructing the additions and building homes.

There are 1,070 permanent homes in the first section of the townsite. There is a weekly newspaper, a beer parlor seating 600, a railway station, garage, liquid air plant, supermarket, restaurants and taxis.

An estimated 2,000 cars roll over 13 miles of roads.

Ships from the tropics tie up to a deep-sea dock and the alumina is moved from their holds onto a high conveyor spanning the roofs of the six long, metal buildings which comprise the two present pot lines. The alumina is fed by gravity into hoppers.

BIG POWER CONSUMPTION

Below are the rooms with the long, flat furnaces where sweating men in goggles and breathing masks keep the heat constant and the aluminum flowing.

In these rooms terminate the power lines that began 80 miles to the southeast, in Kemano, power generating station for Kitimat There, in an underground power-house, 120,000-horsepower generators turn out the power needed to make aluminum

It flows through heavy cables over the perpetual snow of the Kildala pass to Kitimat.

In the potlines it keeps the electrodes fiercely hot.

It takes 20,000 kilowatt hours of electrical energy to process one ton of aluminum—enough power to serve the average Canadian home for 12 years.

This initial stage of construction has cost Alcan $385,000,000—half the amount budgeted for the overall project.

A KEY . . .
IS A SMALL ITEM
UNTIL IT IS
LOST!
Save Trouble and Added Expense
Have An EXTRA Key Made NOW!
COOKE'S
Keys and Bicycles
Dial WO 8-9570
142 Front St.
(Opp. Capitol Theatre)

AT
Carson Elliott
Christeline Hosiery
Candle
Contains 3 pairs of nylons.

FOR THAT SPECIAL GIFT FOR THE LITTLE ONES
VISIT
TOTS 'N TEENS
232 Front St. Next to Leslie's

LOW OVERHEAD . . .
MIRANI LOW PRICES
BBC
BELLEVILLE BARGAIN CENTRE
242 Front St. Dial WO 2-9000

PHILCO TV FOR CHRISTMAS

THE GIFT THEY WILL ALWAYS REMEMBER YOU BY!!
FREE TURKEYS
DON'T FORGET—YOU GET A FREE TURKEY WITH EACH MAJOR APPLIANCE AT DELINE'S.
PHILCO 21" Television
AS LOW AS
$279.95

283 Coleman St.
BILL DELINE LTD.
Dial WO 2-3483

STACK YOUR FREEZER AT WHOLESALE PRICES!

BLACK'S MEAT MARKET
84 BRIDGE ST. EAST DIAL WO 2-0918
"OPEN FRIDAY NIGHTS TILL 9 P.M."
NO CUTS OF BEEF OVER 49¢ lb.
THURSDAY — FRIDAY — SATURDAY

COTTAGE ROLL lb. 45¢
Fresh Ham Whole or Half lb. 49¢
Cooked Ham Sliced lb. 75¢
Loin Pork Chops lb. 53¢
Loin Roast Pork lb. 49¢
BEEF LIVER lb. 25¢
CLUB STEAKS lb. 43¢
WHEY BUTTER lb. 55¢
NEW CHEESE lb. 43¢
BEEF KIDNEY lb. 19¢

CHOPPED SUET lb. 19¢
PORK TENDERLOINS lb. 69¢
SLICED BREAKFAST BACON lb. 45¢

ROUND — SIRLOIN — T-BONE
STEAKS or ROASTS lb. 49¢
BLADE OR SHORT RIB ROAST lb. 45¢
ROLLED PRIME RIB lb. 49¢
SPECIAL PRICE ON HIND QUARTERS OF BEEF
"CUT & WRAPPED FOR YOUR LOCKER"

LEAN HAMBURG 4 lbs.
RIB STEW 5 lbs.
BEEF SAUSAGE 4 lbs.
PORK HOCKS 5 lbs.
VEAL PATTIES 4 lbs.
TULIP MARGARINE 4 lbs.
WIENERS 4 lbs.
BRAZING RIBS 3 lbs.
Snowflake Shortening 5 lbs.
$1.00

Our Advertisement Will Appear In This Paper Every Wednesday Night

CAN'T ESCAPE DENTIST EVEN IN ARCTIC!

Even up near Arctic Circle there is nowhere to hide from a dentist. Little Anay Aukuluk, resident of St. Lawrence Island, couldn't escape him, not with her mother holding on to her here while Lt. Fred Abramson, public health service dentist, from the U.S. coastguard cutter Klamath examines her teeth. During annual four-month cruise on the Bering Sea patrol, the Klamath carried dental and medical services to natives in remote villages of Alaska, as far into the Arctic as Wainwright. (Central Press Canadian).

Attlee Supports Red Plea to Ban H-Bomb Tests

LONDON (AP)—The renewed Soviet proposal for worldwide renunciation of further H-bomb tests drew support today from Labor party leader Clement Attlee and several British newspapers.

Attlee said he will ask Prime Minister Eden in the House of Commons to explore the offer and seek an agreement with the United States and the Soviet Union without delay.

There was no immediate official comment from the government.

The News Chronicle and The Daily Herald, Liberal and Labor respectively, urge acceptance of the Soviet proposal, made via Moscow radio Tuesday.

SLEPT ON FLOOR

DENVER (AP) — Melvin E. Steele won a divorce Tuesday after telling county judge David Brofman that his wife, Janice, made him sleep on the floor. Steele said he works nights, and when he came home "she couldn't let me on the bed because I would get it messed up."

Industrial Sites Being 'Wasted' On New Homes

HAMILTON (CP) — Many areas suitable for industry are being "wasted" on home building, Donald Gordon, president of Canadian National Railways, said today.

Jobs are placed in peril every time a housing promoter takes over land near railway tracks for a development, Mr. Gordon told the Hamilton Chamber of Commerce.

His remarks were contained in a speech released to the press before delivery.

LEAVES FOR U. S.

BUENOS AIRES (AP) — Maj.-Gen. Eduardo Lonardi, leader of the revolt which overthrew Argentine dictator Juan D. Peron, sailed Tuesday for the United States. He plans to have a medical checkup during his visit. Lonardi, who served seven weeks as provisional president after Peron's fall, has been suffering from an undisclosed ailment.

EAGLE ATTACKS CLIMBER

KLAGENFURT, Austria (CP)—An eagle with a six-foot wingspan attacked a lone hunter as he climbed a 6,000-foot crag on the Wildhorn mountain near here, police reported Tuesday night. Bartolomeus Ortner, who was hunting chamois, wounded the eagle with his gun when it made its first attack. The bird attacked him again, but he killed it with a knife.

Bonarlaw

BONARLAW — Miss Donna Bateman, daughter of Mr. and Mrs. Percy Bateman, received word that she was successful in her Reg. N. examination. Donna is a graduate of Belleville General Hospital, where she is a member of the nursing staff. Mrs. Gerald Broadworth of Bonarlaw, is a sister.

Mr. and Mrs. W. J. Barlow attended the Postmasters' Association of Zone 1, of Hastings and Prince Edward Counties' annual meeting at Corbyville on Wednesday. Mr. W. J. Barlow has received his service button for 25 years as postmaster at Bonarlaw.

Supt. K. C. McDonald of the P.O. department, made the presentation. Dinner was served by the ladies of the W.I.

Mr. and Mrs. Rob Lisle were guests of Mr. and Mrs. C. McKeown.

A brush party was held on Thursday evening at the home of Mrs. G. McPaul.

Mr. and Mrs. R. Dickie, of Halliton spent the week-end with the latter's parents, Mr. and Mrs. A. Burkitt and friends.

On Friday evening Mr. Mark's W.A. held a turkey supper when a large crowd sat down to tables laden with jellos, salads, fowl and pies.

Mr. and Mrs. R. Dickie, Mr. and Mrs. William Burkitt and family, also Mr. and Mrs. A. Burkitt were supper guests of Mr. and Mrs. Harry McAdam on Saturday night.

Mr. Grant Reid met with an accident having the end of several of a finger while working at Bethlehem mine at Marmora.

Mr. and Mrs. G. Burkitt were guests of Mr. and Mrs. Bill Thomas and Andrew on Sunday evening.

ISRAELI OIL WELL STARTS PRODUCING

One of Israeli's first oil wells started production at Heletz oilfield at the touch of a lever by development minister Mordechai Bentov. After four days of tests the oil was taken to refineries at Haifa. Here a worker opens the main tap for a test. (Central Press Canadian).

Friends from Madoc, Bonarlaw and Springbrook met at the home of Mr. and Mrs. N. Bronson on Wednesday evening in honor of Mrs. Elias Spry, it being her birthday. Mrs. Spry received many lovely gifts and cards. Refreshments were served by the hostess and the birthday cake was cut.

HIT TERRORISTS

KUALA LUMPUR, Malaya (Reuters)—The biggest battle in Malaya between security police and Communist terrorists for nearly a year has raged for the last four days in mountain jungles, it was announced Tuesday. Officials said heavy casualties have been inflicted on the terrorists.

ALDERMAN BEN SAFE WILL CONTINUE TO ACT IN YOUR BEST INTERESTS AND SOLICITS YOUR SUPPORT AT THE POLLS ON MONDAY, DECEMBER 5th.

VOTE TO RE-ELECT

ALDERMAN BEN SAFE

KEEP YOUR PRESENT HYDRO & WATER RATES LOW . . .

Vote to RE-ELECT

JOHN WEESE

UTILITIES COMMISSIONER

For continued sound and experienced business administration of your Public Utilities.

For

ALDERMAN

V-O-T-E

DR. JOHN S.

STOCK

MAYOR JACK BOTH'S

Committee Rooms

223 FRONT ST.

(Quarters Formerly Occupied by Cook's Cigar Store)

PHONE NUMBERS

WO 2-3473 — WO 2-3474

WO 2-4877 — WO 8-7701

SPECIAL INSTRUCTIONS TO Municipal Electors

POLLS ARE OPEN FROM 9.00 A.M. TO 7.00 P.M.

For Mayor and Aldermen, all persons whose names appear on the Voters' List may vote.

PUBLIC SCHOOL TRUSTEES

Electors for Public School Trustees in Samson Ward may vote for one trustee in that Ward. All electors and Property Owners in Samson Ward, except Separate School Supporters, are eligible to vote for Public School Trustee.

SEPARATE SCHOOL TRUSTEES

Separate School Supporters in Baldwin and Murney Ward may vote for one Separate School Trustee only in the ward in which they reside and property owners therein may vote for one Trustee only in each ward in which they own property. Separate School voters are noted where possible on the List with the Letter "S".

GENERAL QUESTIONS

1. Are you in favor of reducing the present council consisting of 14 Aldermen and the Mayor to a Council consisting of Eight Aldermen and the Mayor. Four Aldermen to be elected alternately for a Term of Two Years?

2. Are you in favor of the passage of a By-law for placing the management of the sewage system of the City of Belleville under the Public Utilities Commission of Belleville established under the Public Utilities Act when the sewage system includes the disposal or purification of sewage by filtration or other artificial means?

MONEY QUESTION

Are you in favor of the City of Belleville constructing a retaining wall approximately 12 feet high along the east bank of the Moira River from the foot bridge northerly approximately 850 feet, filling in, surfacing and metering same to provide a municipal parking lot for approximately 234 cars at an estimated cost of $115,000.00?

Only those who appear on the Voters' List as property owners designated with the letter "O" may vote on these questions. Property owners may vote once in each Ward in which they own property, but not in each sub-division of the ward.

If a man and his wife are marked on the List as joint owners, they each have a vote on these questions. If the husband or wife only is marked with an "O" the other party cannot vote on these questions.

List of Polling Booths Municipal Election

Monday, December 5th, 1955

POLLS OPEN FROM 9.00 A.M. TO 7.00 P.M.

FOSTER Ward No. 1	Wharf Street Debating Club, St. Paul St.
FOSTER Ward No. 2	Rec. of Mrs. Stella Adams, 78 S. George St.
SAMSON Ward No. 2	City Hall
SAMSON Ward No. 4	Queen Alexandra School, Ann St.
SAMSON Ward No. 5 (S) ..	Rec. Mrs. Archie Gilroy 24 Albert Street
SAMSON Ward No. 5x	No. 1 Fire Hall, Dundas St., E.
SAMSON Ward No. 5 W.H.	Rec. Mrs. Earl Haldenby, 71 First Street
KETCHESON Ward No. 6 ..	Y.M.C.A., 20 Campbell St.
KETCHESON Ward No. 7 ..	Bay of Quinte District High School Board Office
KETCHESON Wd No. 8 (S)	Rec. of Mrs. K. Godden, 230 Foster Ave.
KETCHESON Ward No. 8x	Fairway Ave. Baptist Sunday School, Fairway Avenue.
BALDWIN Ward No. 9	Rec. Mrs. Mary Johnston 291 Pinnacle St.
BALDWIN Ward No. 10 (S)	Rec. Mrs. Cliff Clarke, 288 Ann Street
BALDWIN Ward No. 11 (S)	Rec. of Chas. Day, 293 Foster Avenue
BALDWIN Ward No. 11x ..	Rec. of Mrs. Mary Uens, 21 Mikel Ave.
BLEECKER Ward No. 12 ..	Queen Victoria School, Pine St.
BLEECKER Ward No. 12x..	Rec. of Mrs. Mary Uens, 21 Mikel Ave.
BLEECKER Wd No. 12 W.H.	Rec. of Mrs. Mary Uens, 21 Mikel Ave.
BLEECKER Ward No. 13 ..	Rec. of Mrs. Mable Moon, 72 Station St.
BLEECKER Ward No. 14 ..	Rec. of Mrs. Thompson, 206 Station Street
COLEMAN Ward No. 15 ...	Rec. of Mrs. Ellen Scrimshaw, 82 Strachan Street.
COLEMAN Ward No. 16 ...	Rec. of Clinton Hannah, 17 Evans St.
COLEMAN Ward No. 17 (S)	No. 2 Fire Hall, Moira St. W.
MURNEY Ward No. 18 (S)..	Rec. Miss M. Barnum, 79 Everett St.
MURNEY Ward No. 19 (S)..	Rec. of Mrs. Agnes Browning, 6 Hillside Street.
MURNEY Ward No. 20	Christ Church Parish Hall, Everett St.
MURNEY Ward No. 21	Queen Mary School, Isabel St.
MURNEY Ward No. 22	Rec. Mrs. Garrance Bird, 162 James Street S.
MURNEY Ward No. 23 (S)	Girls' Residence of Alberi College 73 Highland Ave.

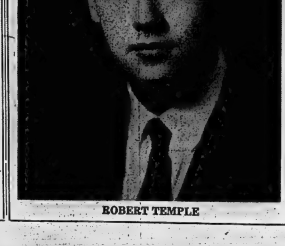

ROBERT TEMPLE

For Progress, Experience . . .

WITH YOUR INTERESTS AT HEART

Vote TEMPLE

FOR ALDERMAN

ON

MONDAY, DEC. 5th

ALDERMAN 1952-1953 and 1954

MEMBER RECREATION COMMITTEE 1955

FOR TRANSPORTATION TO THE POLLS TELEPHONE

WO 8-6455—WO 8-6456—WO 8-6812

Keep the Tax Rate DOWN!

BY

RE-ELECTING

MAYOR

JACK

BOTH

CITIZENS OF BELLEVILLE NOVEMBER 30, 1955

LADIES AND GENTLEMEN,

FACTS SPEAK LOUDER THAN PROMISES

Budget first presented for 1954—78 mills. By checking with department heads and other spending branches, it was reduced to 70 mills.

Same procedure followed 1955. Budget first presented 74 mills, reduced to 71 mills. These savings represent taxpayers money.

Planning specialists are not new to the City of Belleville. A few years past a considerable amount of the taxpayer's money was spent, for which very little advantage or satisfaction was obtained.

Many planning organizations, since the demand for additional services and expansion, have set themselves up as specialists, and have collected much compensation for plans and theoretical schemes. At present the taxpayers money is required in more important and channels than on theoretical plans.

Planning is being impressed on you as one of the important obligations of our city. Has my opponent observed the development immediately adjacent to our city, and the effects which shall be experienced, as has been apparent, and realized, by other municipalities when development of provincial and federal improvements and readjustments have been completed.

Do not be alarmed, haste has caused repentance and foolish expenditures of yours and my tax dollar.

Do not be misled that services are needed, and, that streets are deteriorating, and that your investment and mine is being lost; this is only inexperienced thinking, without practical knowledge of conditions or the program of the committee of council, in charge of this phase of maintenance. Experienced engineers have details and schedules to follow, for protection and the resurfacing of streets, which vary according to heavy or residential traffic.

Do not be misinformed by arm chair critics who seek to pass a cloud of deception on to you of laxity in the operation of our public services.

It would be very easy to become popular in council, as your mayor, if representations, requisitions, recommendations, expenditures and obligations, were passed and the vital importance of requests were not given careful examination and considered appraisal.

I believe the taxpayers can, without any stretch of imagination, remember many programs proceeded with on hasty judgment, and were later discontinued, and structures costing thousands of taxpayers dollars dismantled.

Sound business administration cannot be maintained without all angles, and important factors being considered.

Do not be misled or get the false impression, by any attack on the mayor, that all is wrong, and that a Messiah has appeared to lead our community with its many problems out of chaos.

Your Vote And Influence, Respectfully Solicited

— *Thank You* —

MAYOR JACK BOTH

COMMITTEE ROOMS — 223 FRONT ST.
(Formerly Bill Cook's)

PHONES:

WO 2-3473 — WO 2-3477

WO 2-4877 — WO 8-7701

Eastern Canadian Motorists Get Lower Insurance Rates

TORONTO (CP)—Because their safe driving habits have helped lower the accident figures, many eastern Canadian motorists will receive a New Year's gift of lower automobile insurance rates.

The Canadian Underwriters' Association announced the new scale Tuesday, crediting increasing safety-consciousness backed up by better law enforcement by provincial and municipal police authorities and greater realism in the courts in imposing appropriate penalties and suspending licences where justified."

The new rates cover Ontario, Quebec and New Brunswick. An official said figures for the western and remaining Atlantic provinces will be announced later.

RATES VARY

The rates vary from province to province and within certain sections of individual provinces, but the association announced two benefits which are universal for accident-free drivers:

1. Those who have been driving for three years without insurance claims will get a reduction of 22 per cent on the general insurance rate as against 20-re-cent discount in 1955.

2. A new category is established for motorists with a two-year record free of claims, giving them a discount of 15 per cent.

The new scheme is effective Jan. 1, 1956.

The biggest single rate chop goes to commercial vehicle operators in Ontario, whose insurance costs will come down an average of 10 per cent. Private car insurance will fall an average of six per cent.

COLLISION DECREASE

The most important private passenger car insurance reduction will apply to collision insurance—coverage for damage to an insured motorist's own car. Reductions range from five per cent in some areas to 25 per cent in others, the announcement said.

Rates for bodily injury and property damage insurance will change only slightly, the association said, with no change in at least half the province and reduction of from five to 10 per cent in other sections.

The CUA said the largest reductions, ranging from 15 to 35 per cent throughout the province, will be in rates for fire and theft coverage.

For commercial vehicles, bodily injury and property damage rates will vary from no change to 25 per cent. Collision rates will range from no change to 20 per cent and fire and theft will drop from 10 to 25 per cent, the association said.

ARRIVE SUNDAY

TORONTO (CP)—A delegation of four Russian clergymen is expected to reach Montreal by air Sunday, it was announced Tuesday by Dr. E. E. Long, secretary of the General Council of the United Church of Canada.

INVENTOR DIES

SCHENECTADY, N.Y. (AP)—Inventor Christian Steenstrup, 81, who once dug ditches for a living, died Monday night at his home here. Steenstrup invented the hermetically sealed refrigeration unit, among other things. He held 126 patents.

RE-ELECT

WILLIAM ARGUE

ALDERMAN

FOR

—EARLY APPOINTMENT OF QUALIFIED CITY MANAGER

—WILL CONTINUE TO ADVOCATE

REDUCED SPEED LIMIT IN STRICTLY RESIDENTIAL AREAS, RUSH HOUR TRAFFIC CONTROL ROUTES.

Re-Elect HUMPHREYS

for

Alderman

- HONEST
- INTEGRITY
- SERVICE

PHONE

2-2854

HUMPHREYS "BRAM"

RE-ELECT BRUCE SMITH

AS

ALDERMAN

HE HAS SERVED YOU WELL

- CHAIRMAN OF WELFARE
- CHAIRMAN PUBLIC WORKS
- CHAIRMAN MOIRA RIVER CONSERVATION AUTHORITY

For ALDERMAN

VOTE

LES DIGBY

He will do a job for you on City Council

Re-Elect

KEEGAN

"ART"

ALDERMAN

★

YOU NEED MEN LIKE KEEGAN WHO HAVE SERVED YOU WELL FOR THE PAST TWO YEARS.

RE-ELECT

Claude D. TICE

For ALDERMAN

1956-1957

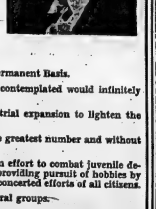

TICE stands for . . .

1. Five-year plan for Road Building on Permanent Basis.
2. No increase in Tax Rate unless work contemplated would infinitely better the greatest number of citizens.
3. More sustained effort to secure industrial expansion to lighten the tax load.
4. Legislation of the greatest good for the greatest number and without discrimination of any kind.
5. More recreational facilities for youth in effort to combat juvenile delinquency and more interest taken in providing pursuit of hobbies by our adult groups. This can be done by concerted efforts of all citizens.
6. More progress for theatrical and cultural groups.
7. More effort being spent on beautification of our city through opening of green belts and the parks we now have made more enticing.
8. More houses in the low-rental bracket.
9. More Plans for Planning.

Tice's name is last on ballot. Reverse your usual procedure in marking ballot. For a change start at bottom and mark up.

TICE | X

Your Support Will Be Sincerely Appreciated

VOTE As You Like - - BUT VOTE on MONDAY

WHO'S KIDDING WHO?

Some Facts About Tax!

Here Is Some Financial Information About The

TRUE MONEY POSITION OF YOUR CITY!

I wish to talk to you very frankly about your tax money.

I wish to talk to you about what you will be expected to buy with your taxes in the next year or two.

Belleville is a growing city. A growing city requires new schools, new sewers, new roads, new sidewalks. They all cost money. Maintenance of present facilities costs money and becomes increasingly expensive each year as the cost of material and labor increases. Increasing costs and increasing expenditures for the city, just like your own grocery bills, and household expenses are a virtual certainty.

During 1955 the city issued almost $1,250,000 worth of new debentures. First payment of these debentures is scheduled to begin in 1956. It will cost the Belleville taxpayers, in 1956, $60,000 or three mills, to pay for new debentures.

It will cost Belleville taxpayers $23,000, or about one mill, more in 1956 than estimated in 1955 to meet operating expenses in Belleville public schools. Estimates of high school operating expenses have not been completed but I have been advised these costs will be greater in 1956 than in 1955.

By June of 1956 Belleville will have to submit its plan for a sewage disposal system to the Ontario government. In Belleville this system will cost approximately $1,500,000 over a 20 year period.

The Derby Public Library has sought a $7,000 increase in its 1956 grant which is approximately ½ of a mill more than the 1955 grant. The cost of replacing defective sidewalks in Parkwood Heights has been variously estimated from $18,000 to $46,000 or from ½ to two mills.

The Welfare Department this year appears likely to overspend its budget by about $5,000 or ¼ of a mill. The Belleville General Hospital will need the $280,000 which the city has promised, for completion of the new 110-bed addition.

Police and fire department expenditures certainly will not be less in '56 than they were in 1955. The recreation commission will continue to require the same, if not larger, budget. The Parks Board has appealed for council to take over annual payments of $5,000 for debentures issued for the grandstand — without deduction from its compulsory one mill grant.

You can see that absolutely necessary expenditures next year will require from 5¼ to 7¼ mills.

Increased assessment of some $625,562 will make it possible at the present rate of 71 mills to raise about $40,470 in additional revenues. This is the equivalent of about 2½ mills. New revenue will help to some extent to keep the taxes down but it is not likely to offset the anticipated extra expenditures entirely.

Two years ago the present mayor was elected after he promised to reduce the tax rate. It was 76 mills and he promised to reduce it to 68 or lower. It remained at 76 mills. Last year he promised to keep the tax rate from rising. It rose to 71 mills because of necessary expenses. Quite likely he will tell you again this year that he will keep the tax rate from rising. It is far easier for him to say so than to do so.

The grandstand at the Fair Grounds has been built for two years. This coming year Belleville taxpayers will start paying for it at the rate of $5,400 a year. Why a two-year delay? This means that Belleville taxpayers have to pay interest on the grandstand for two extra years. Failure to pay this debenture debt for two years made it appear that the tax rate was being kept down but this is expensive economy and false economy.

During the present mayor's terms of office the fire hall on Front Street was sold along with several lots that might better have been saved by the city for parks and playgrounds. This capital money, roughly equivalent to one mill, was applied to the tax rate. In spite of this the tax rate rose an additional mill and would have been more if city assets had not been sold. In addition there was a surplus of roughly 1¼ mills carried over from 1954 largely as a result of failure to spend money on much needed work. Despite all these things—the tax rate went up.

In 1955 the city received an unexpected gift of approximately $30,000 from the provincial government of which approximately half went to schools. Street oiling and road maintenance work to the value of $25,000 which was approved by council was put off because the present mayor objected to spending money for much needed work. The residents of Harrview Heights may recall that the present mayor blocked for almost a full year, surface treatment of streets in that area.

Despite a rise in the tax rate, unexpected revenues, and unwillingness to spend money on necessary improvements, there does not appear to be much hope of showing a surplus this year — let alone a surplus of some $55,000 on these items mentioned.

Not even the present mayor — by post dating debentures, stretching out interest periods, failing to surface streets and by refusing to face the facts of Belleville's growth, can avoid the facts.

No doubt he will promise to keep the tax rate steady. He has promised this in the past. You are aware of the results.

Let us all face facts. I will not raise the tax rate unnecessarily. I feel that sound leadership of a kind which the present mayor has not given, will insure a realistic approach to the tax rate and to the spending of taxpayers' money — so that full value is received and not concealed or neglected.

I am prepared to accept the challenge which the growth and expansion of Belleville presents and I promise to work long and hard to protect the value of every one of your tax dollars.

I humbly ask you to support and to vote for Jane Forrester for mayor.

JANE FORRESTER

A Vote for FORRESTER Is A Positive Vote!

VOTE & ELECT

JANE FORRESTER

FOR MAYOR!

On Thurs. Hear Jane Forrester Discuss The Issues on CJBQ at 9.30 a.m. and 7.55 p.m.

Committee Rooms at 17 Victoria Ave. - Phone WO 8-5537 - WO8-5538 - WO8-5539

ALBERT'S STYLE SHOPPE

GOING OUT OF BUSINESS

Mr. & Mrs. Albert After 17 Years of Serving Customers and Friends in Belleville and District, are Retiring from Business. We Must Sell Our Entire Stock of Quality Merchandise by the End of the Year. Buy Your Coat, Suit, Dress, Sportswear and Lingerie, Now at Worthwhile Savings. Open Our Door for Bargains Galore!

- NO REFUNDS
- ALL SALES FINAL

SALE STARTS THURSDAY MORNING, 8.30 A.M.

- NO EXCHANGES
- ALL SALES FINAL

COATS

GROUP 1 — Selling Out Price

ASSORTED WINTER COATS
SPRING COATS, SHORTIES
All Sizes and Colors

9.99

GROUP 2 — Selling Out Price

REG. TO $44.95
LOOSE AND FITTED STYLES

19.99

GROUP 3 — Selling Out Price

REG. TO $64.95
IMPORTED FABRICS. TWEEDS
ELYSIANS AND FLEECES

29.99

NYLONS

66 GAUGE — 15 DENIER
FIRST QUALITY

SELLING OUT PRICE **67c**

2 PAIRS TO A CUSTOMER

SLIPS — SELLING OUT PRICE **1.99**

NIGHTIES — SELLING OUT PRICE **2.49**

BRASSIERES — SELLING OUT PRICE **99c**
FAMOUS NAME BRANDS

PANTIES — SELLING OUT PRICE **49c**

DRESSES

SPECIAL — Selling Out Price

ONE RACK

ONE TO A CUSTOMER
NO TRY-ONS

5.00

DRESSES — Selling Out Price

You Must See These Values.
Reg. to $24.95.

10.00

DRESSES — Selling Out Price

Afternoon and party dresses in latest fashions. Reg. to $34.95.

15.00

SUITS

GROUP 1 — REG. TO $29.95 — SELLING OUT PRICE **10.99**

GROUP 2 — REG. TO $39.95 — SELLING OUT PRICE **19.99**

SLACKS — SELLING OUT PRICE .. 3.99

BLAZERS — SELLING OUT PRICE .. 7.99

SWEATERS

"Grandmere" — "Lady Anne" and others.

SELLING OUT PRICE **3.99**

SKIRTS

Flannels, Tweed and Tartans.

SELLING OUT PRICE **4.99**

BLOUSES

Crepes, nylons, Dacrons and novelty fabrics. Reg. to $8.95.

SELLING OUT PRICE **1.99**

RAINWEAR

Selling Out Price

- Shower Proof
- All Colors and Sizes
- By Ritchie of Rainmaster

REG. $29.95 TO $44.95

½ Price

COTTON JERSEYS

Selling Out Price **1.79**

- EVENING GOWNS
- WEDDING GOWNS

Selling Out Price

Slightly shop soiled. Excellent Value.

4.99

ALBERT'S

STYLE SHOPPE

269 FRONT ST. DIAL WO 2-4018

To Our Customers:-

Due to our going out of business, we would appreciate payment in full of all outstanding accounts by Dec. 31, 1955.

(SIGNED) *J. Albert*

Second Section

The Ontario Intelligencer

Chips Sports Theatre | Comics Radio Classified

BELLEVILLE, ONTARIO, WEDNESDAY, NOVEMBER 30, 1955

Officers Serve Writs on Unions Held Responsible for Four-Day Stoppage Marked by Violence

WINDSOR (CP)—Sheriff's officers today were scheduled to serve writs on employees and union officials held responsible by a suburban LaSalle company for a four-day work stoppage marked by violence.

President Lyle Browning, of Carsteel Corporation, who Sunday said he was held captive in the plant with three executives, described the writs as issued under a four-day county court order restraining picketing. He said they were authorized Tuesday by judge A. J. Gordon.

He said the writs, against six employees and four officials of United Auto Workers (CIO-CCL), will be followed today by action against them in the Supreme Court of Ontario for a long-term injunction and $25,000 damages.

A squad of 15 provincial policemen was sent to the plant Sunday to "rescue" the four company officials who said pickets were preventing them from leaving and had immobilized their cars. Police said five plate glass windows at the plant were broken during disorders.

AFTER LAYOFF

The walkout took place Friday after half the company's 100 employees were laid off. The plant, biggest industry in the town, has been centre of a lengthy dispute over union representation, pay and conditions, the picket leaders said.

Certification of Windsor Local 195 of the UAW was under suspension by the Ontario labor board when the strike started.

Board chairman Jacob Finkelman Tuesday said the suspension now has been lifted and the union is certified bargaining agent. He said the decision was suspended when appealed by a group of employees but re-affirmed "in view of circumstances in which signatures were obtained."

UAW officials said they have asked a labor department survey of the situation and will charge the company with using unfair labor practices.

ISSUES STATEMENT

In a lengthy statement on behalf of the company, Mr. Browning today said:

"The company has charged and will prosecute leaders and persons responsible for the wilful damage to private property, obstruction of business, loss of business and the entire cost of re-establishing the premises to the condition prior to Nov. 26.

"The officers and organizers of Local 195, UAW, have repeatedly admitted to the press and police their responsibility for the violence and destruction which has taken place.

"The company is prepared to prove in court by affidavits and witnesses that all the charges of industrial accidents as described by Robert Mackenzie (UAW organizer) are false . . . and that the company, not the union, invited an industrial safety inspector to visit the plant."

Mr. Browning said the court order would remove pickets altogether or reduce the number to a point "where they will be performing only an informative function."

He said union officials against whom the writs were issued are president Earl Watson of Local 195 and local officials Frank Burt, Herb Horton and Bob Mackenzie.

Mr. Browning said the company has been operating for three years and at present 30-per-cent of its production is automobile stamping work and 70 per-cent electrical work. He said last week's layoff was caused by a strike at General Motors shutdown and other market trends.

He said, however, the figure is higher than 50 cents an hour and some skilled workers receive as much as $2.25 an hour.

Steel Shortage Made More Acute By Expansion

NEW YORK (AP) — The steel shortage in the United States has been made more acute by the industry's own expansion program, says Iron Age, the national trade weekly.

Declaring that the steel expansion program "is heaping new burdens on steel supply," Iron Age asserts: "Producers are in the delicate position of competing (1) with their customers for available steel and (2) with each other in the race to expand."

"Everybody agrees that more capacity is needed. But a lot of people forget that it takes about 3,000,000 tons of steel to build 10,000,000 tons of new capacity."

Iron Age takes issue with "some people who feel that somehow or other things will ease up in the first or second quarter of next year."

"Those consumers are banking on cutbacks by automotive producers, but the auto makers themselves are predicting another good year for sales So are all of the major consuming industries. The aircraft industry is loaded to the hilt with orders."

DIVORCE GRANTED

LONDON (Reuters) — A policeman who arrested a London prostitute three times, later "succumbed to the temptations of a much closer association with her," a divorce court judge said here Tuesday. The judge ruled that Ian Grant had committed adultery with the prostitute, and granted his wife a divorce decree.

DETECTS FALL-OUT

WASHINGTON (AP)—The U.S. Atomic Energy Commission said Tuesday "the recent Soviet nuclear detonations have resulted in widespread radioactive fall-out." It added that the fall-out detected in the United States has been "far below" the danger level.

Nine Officials of New Labor Congress Already Designated

OTTAWA (CP)—Nine top officials to head major departments of the 1,000,000-member Canadian Labor Congress have been designated in advance of the CLC's formation next April.

Chiefs of the merging Trades and Labor Congress and Canadian Congress of Labor also have agreed upon a realignment of the functions of some of their departments in the new congress and the creation of a new one to deal with legislative activities.

The new setup, under discussion for months, became official Tuesday. It will absorb all TLC and CCL employees, at least at the outset of the new congress.

The key job of director of organization, it is learned, has gone to Joe MacKenzie, now in that position for the CCL. Gathering of the unorganized into the big congress—one of its main aims—will be under his administration.

DIRECTOR OF EDUCATION

Max Swerdlow, now TLC director of organization and education, will become director of education for the CLC. The CCL name has a department of education and welfare —the "welfare" end dealing with such matters as strike organization —but the welfare section is being dropped.

Dr. Eugene Forsey, CCL director of research, will take over that position in the CLC.

Leslie E. Wismer, TLC director of public relations and research, will head the new department of legislative activities. This will deal with preparation of submissions to governments and similar work.

Public relations director will be Jack Williams, who has that job in the CCL.

The CCL's political action committee—which promotes the CCF party—and the neutral TLC's political information department will be combined in a department of political education. It will be under Henry Weisbach, now CCL political action director.

At the moment, prospects are for political neutrality by the new CLC with its individual unions free to take any political stand they wish.

Tom Ward, now head of political information for the TLC, will become director for provincial federations and labor councils.

Executive secretaries will be Arthur E. Hemming and Norman S. Dowd, who now have those posts with the TLC and CCL, respectively. Dowd also will be editor of the CLC's official magazine, to be called Canadian Labor.

A department o international affairs also is to be established, but no director has been designated.

AID COMMITTEE

TORONTO (CP) — The Ontario Plowmen's Association Tuesday granted $10,000 to the Essex county local committee to help pay the expenses of the international plowing match held at Blythswood-Ont., Oct. 11-14. The grant was made after the committee said returns from the match did not meet costs.

Canada's Official Flag Apparently Is Red Ensign

OTTAWA (CP) — Canada's official national flag apparently is the Canadian Red Ensign.

The red ensign, which carries the Canadian coat-of-arms in the fly and the Union Jack in the masthead corner, is the only flag Canada now has, a high government official who asked not to be identified said Tuesday.

He said he does not see how a flag the use of which has been authorized by a government order-in-council, could be considered unofficial flag.

The question of a national flag often a topic of discussion in high places and others in recent years, arose in the Commons during the last session following a speech by Immigration Minister Pickersgill in London, Ont., March 9.

SEES NO DIFFERENCE

At the time there appeared to be a difference in the meaning of the words "distinctive" and "official" when used in relation to the flag. The spokesman said Tuesday he sees no difference between an official and a distinctive flag.

In his London speech Mr. Pickersgill said it is not true that Canada has no "distinctive flag" of its own.

He said an order-in - council passed by the federal cabinet Sept. 5, 1945, provides that "until such time as action is taken by parliament for the formal adoption of a national flag, it is desirable to remove any doubt as to the propriety of flying the Canadian Red Ensign wherever place or occasion may make it desirable to fly a distinctive Canadian flag."

He said the order declared it is appropriate to fly the red ensign within and without Canada wherever it is desirable "to fly a distinctive Canadian flag."

"Surely nothing could be clearer than that," he added. "Until Parliament decides to adopt some other flag, the Canadian Red Ensign is the flag of Canada."

"Jest a Second"

"I would have been home sooner, dear, but we had quite an argument as to who had the most understanding wife."

THREE NO's

DO YOU AGREE WITH THESE SUGGESTIONS FOR BELLEVILLE?

	My Answer
NO. 1—8 Aldermen can manage our affairs better than 14.	No
NO. 2—2 Engineering Departments can manage our affairs better than 1.	No
NO. 3—CUSTOMERS should build a River Parking Lot and also pay to use it.	No

THE SECOND NO!

There is an old saying that "Two heads are better than one" and perhaps that was the idea behind the move to create another Engineering department. In this case, however, the two heads will act independently and two complete sources of independent engineering action will be created. The only reason that I have heard of at the present time was to the effect that since the water pumped and supplied is under the control of the Utilities Commission, the water system that takes the water back to the bay should also be under the control of the same commission. On the face of it this explanation may appeal to many as it did to the present City Council but if it is true there is it not equally true that the Engineer who designs and constructs the outlet should also design and construct the intake. If both are true, why not amalgamate the water supply with the City Engineers Dept.

In a small community such as Belleville more than one engineering dept. is an unwarranted expense. The general day to day installations, repairs and maintenance are or should be handled capably by our City Engineer and our water supply should be brought in under one Engineering Head.

Before my time at some early date the Engineering of Belleville was split up into two separate, distinct and independent organizations.

It is time now to create a single engineering department under one chief engineer.

The Hydro service requiring a different set-up could remain as Hydro. The supply of Hydro power is not one over was part of a Civil Engineers Dept. Sanitary and storm sewers, water and roads is or should be the responsibility of the city Engineer.

Before any move is made to more confuse our Engineering procedure let a study be made to amalgamate our services under one head. Perhaps then a salary could be offered to tempt a qualified experienced engineer to apply for the job. What do elected utility commissioners contribute to solving water supply problems? Their pay could bolster up the amount available for expert services.

The greatest problems facing Belleville or to be faced shortly is the part Belleville will play in the supply of Engineering help and water, road and sewer services to Sidney and Thurlow.

Growing municipalities such as Thurlow and Sidney cannot long put off the hiring of permanent engineering services. Combined with Belleville, the three municipalities could easily afford the best Engineering service and at a very great saving. These three municipalities are paying through the nose (excuse the phrase) for what they get today from consultants brought in from Toronto. Particularly, coordination in all the different branches of engineering requirements is lacking.

Since I came to Belleville I have seen the most flagrant disregard for elementary engineering procedure and simply because there was no one head responsible for the proper coordination of the engineering.

I have friends in all these municipalities, in all branches of the engineering staffs doing work for the mykicipalities and it might seem unfriendly for me to criticize in any way what has been done or what is being done, but please remember I did not raise this issue and the issue is too big to allow my personal feelings to enter in.

Now that the issue of splitting up services has been brought up let us at least for the meantime kill it in no uncertain terms and seek a sound solution to our engineering problems with some imagination and planning for a future fitting a Greater Belleville.

A Works Commissioner at least is more of a necessity than a City Manager who would be a costly nuisance.

Please excuse the personal reference, but in my little one-man business I supply more engineering services across this county and neighboring counties over an average year than is paid for by the City of Belleville, Utilities Commission and Municipalities of Sidney and Thurlow, to their permanent engineer departments and consultants from Toronto all told and I am only one man and not in the best of health. I have trained my assistants from local talent, and I operate an efficient engineering and surveying service.

The public should be fully informed as to our present engineering set-up, both in the City and neighboring municipalities, perhaps taking in Trenton and full reasons backed by facts why so many engineering establishments are required to service these communities. Cooperation seems to be foreign to our local leaders.

Let Amalgamation be the slogan, not Disintegration.

J. T. RANSOM
ENGINEER AND SURVEYOR

TIP TOP TAILORS

they're in the headlines again!

IMPORTED FLANNEL in exclusive STEVENS-HALL PATTERNS

TROUSERS from $49.50 2 pr.

"CLUB" CLOTHES

Only Tip Top can afford to give you flannels in five as these imported flannel worsteds at so low a price. Worn for us alone in famous overseas mills are these very newest in Charcoal-grey, blues, browns in rich distinctive tones. They wear astonishingly well and are "right" for every occasion. See these "blue-ribbon" flannel worsteds now while selection is complete.

Featuring Tip Top's TRIM LOOK

Introduced in Canada by Tip Top Tailors the "Trim Look" means a suit that follows the natural lines of the body. It combines to-day's casual comfort with a dignity that flatters every man.

Our expert fitters will tailor your personal measurements and your Tip Top suit will be individually cut by hand and tailored for you alone.

we guarantee CANADA'S GREATEST CLOTHING VALUE in each of these 3 famous brands.

"CLUB" CLOTHES $49.50 3 pr.
"TIP TOP" CLOTHES $59.50 2 pr.
"FLEET STREET" CLOTHES $69.50 1 pr.

15 BRIDGE ST. E.
AT THE POWER CORNERS
PHONE WO 2-3612

Your CREDIT is good—pay $10 down and wear it (Balance over 6 months)

There's a TIP TOP TAILORS headquarters everywhere.

Tip Top tailors

MF-10-S

Columbus Club
BALLROOM
WILL BE
OPEN for RENTAL
On Monday, Tuesday, Wednesday and Sunday Afternoons or Evenings. Reasonable Rates. Open for inspection.
COLUMBUS CLUB INCORPORATED
F. DOMENICO PRES.
PHONE WO 2-1104

Grand Opening New Ballroom
LOCATED 397 FRONT STREET
OPPOSITE UPPER BRIDGE
OPENING DANCE FRI., DEC. 2nd - 9 till 12 Midnight
AND EVERY FRIDAY NIGHT
• BRUCE PARSONS and HIS ORCHESTRA •
Admission - $2.00 per couple — Couples Only Please

? ? ? ? ? ? ? ?
OUR FIRST
SOCIAL EVENING
IN OUR NEW CLUB ROOMS
THURS., DEC. 1st - 8.30 P.M.
INCREASED PRIZE LIST. LOVELY SURROUNDINGS. WELL LIGHTED AND HEATED. NO STAIRS TO CLIMB. EVERYTHING BRAND NEW. COME EARLY IF YOU WANT A SEAT.
ADMISSION 25c
COLUMBUS CLUB BALL ROOM 397 FRONT ST.

STIRLING

Community Friends, W.I. Honor Couple

STIRLING. — On Thursday evening, the River Valley Women's Institute members and the folks of River Valley community, gathered at River Valley school house in honor of the newlyweds, Mr. and Mrs. Thomas McCleery.

Mr. Harry Heasman was master of ceremonies and the program opened with a sing-song led by Mrs. Ralph Ulman with Mrs. Phil Conley officiating at the piano, and concluded with "Let Me Call You, Sweetheart."

Selections were read by Mrs. Ernest Carr, Mrs. Roy Bush and Mrs. George Heasman. Miss Cheryl Ulman contributed a vocal solo and Miss Helen Morrow, a piano solo; the boys' quartet, Billy Conley, Kenneth Sager, Douglas Kane, and John Sager, sang two selections.

Mr. J. L. Donohoe voiced best wishes from River Valley folk for a happy matrimonial voyage.

ADDRESS READ

Miss Vera Coombes read an appropriate address and the presentation was made by Mrs Ed. Heasman and Mrs. J. R. Donohoe.

The gifts from the Institute and community friends were a six-piece dinner set of china with silver trim; a 24-piece set of crystal; chenille bedspread; flannelette blankets; bathroom towel set; a large array of kitchen articles; silver teapot; cake plate; and matching salt and pepper. There were also a few individual gifts from friends.

Tom and Nettie both voiced thanks and invited one and all to visit them at Frankford.

Refreshments were served.

Thomas McCleery and Nettie Woodcock were married on "Remembrance Day", Friday, November 11, in St. John's Anglican church, Stirling, with the rector, the Rev. H. C. Secker, officiating. The attendants were, Wayne Cooney and Marilyn Snelling, both of Frankford.

Mr. and Mrs. McCleery will reside in Frankford, Ontario.

2nd Thurlow

SECOND THURLOW—Miss Kay Whalen, Reg. N., Toronto, spent the weekend with her mother, Mrs. Dan Whalen. Mrs. Whalen is much improved after her recent illness.

Mrs. Charles Kierl, Shannonville, has returned home, after spending a few days with Mrs. Archie Greatrix. While there, Mrs. Kierl and Mrs. Greatrix called at the Melbourne home and visited Wednesday with Mr. and Mrs. E. Vivian.

Mr. and Mrs. Harry Grills spent the recent weekend at Niagara Falls with Mr. and Mrs. Logan. Mrs. Grills remained for a couple weeks.

Mr. John Donaldson, Mrs. Harry Thomson and family spent Friday with Mr. and Mrs. Jack Simmons, at Smithfield. Miss Margaret Donaldson, who spent the supper hour at the same home, returned home with them for the weekend here.

Messrs. Robert Atkins, Clinton Grills, Cecil Keene returned home from their various hunting camps with the former two receiving their share of deer. Mr. Harry Thomson also has returned from Bessner hunting camp with his share of deer.

Mrs. Cecil Grills, Brockville, visited with her parents, Mr. and Mrs. Corley, Belleville, also her sister, Mrs. Parm, Camilton, over the weekend.

Mrs. Fred Mitchell, Mrs. Douglas Atkins delivered their baking

CHARGED

Mrs. Rachel Baker, 64, of Montreal, has been charged in connection with the alleged baby-snatching ring operating between Montreal and New York. She was charged in New York and pleaded not guilty. She was arrested on her way to New York, accompanied by a pregnant woman. (CP Photo).

for November to the hospital snack bar, for the Neighbor's Aid, on Thursday.

Mr. and Mrs. Claude Clarke were Sunday evening callers at the Greatrix home.

Mr. and Mrs. Ken Bush and family, Sidney, called on Mr. and Mrs. Manley Mitchell, on Saturday night.

Mrs. Orval Stratton, Mrs. Gerald Stratton attended a demonstration at the home of Mrs. Earl Thompson, Orchard Drive, on Monday night.

Mr. David Craig has returned to his home after spending a couple months at Lanigan, Sask.

Mrs. Rose Lazarulk entertained Mrs. Fred Barlow, Belleville, Mrs. Joe Huff and Mrs. John Craig, to dinner, recently.

Mrs. Fred Mitchell called on Mr. and Mrs. Wm. Donaldson, Belleville, on Thursday afternoon.

Mr. and Mrs. Jack Chumbley spent an afternoon recently with Mr. and Mrs. W. Chumbley, at Plainfield.

Mr. John Donaldson, Mrs. Harry Thomson and children, called on Mr. and Mrs. Jake Bowersma at Napanee, on Sunday afternoon.

Mr. and Mrs. Russell Boldrick of Belleville, were recent visitors of Mr. and Mrs. William Lazarulk.

Mr. Ken Latta, Demorestville, had dinner on Friday with Mr. and Mrs. Douglas Atkins. Mr. and Mrs. Don Fargey, West Huntingdon, were also afternoon callers at the above home.

Mr. B. Lott, teacher of S. S. No. 4, called on Mr. and Mrs. Harry Thomson, last week also Mr. and Mrs. W. Lazarulk and is making social calls in the community.

Mr. and Mrs. Fred Mitchell were supper guests of Mr. and Mrs. Miller, of Napanee.

Mr. and Mrs. Jack Chumbley and Margaret visited with Mr. and Mrs. E. Martin at Whitby, on Sunday.

Mrs. Harry Thomson entertained the "Ladies, Fireman's Lodge," to progressive euchre and social time, recently.

Mr. and Mrs. John Craig spent the tea hour with Mrs. Fred Barlow, Belleville, on Sunday night.

Mr. and Mrs. Douglas Atkins spent the supper hour and evening on Saturday night with their daughter and husband, Mr. and Mrs. E. Goodfellow.

QUINTE W. I.

Several members of the Quinte W. I. and their husbands attended the Camilton, Corbyville W. I. meeting and social gathering at the Camilton Township Hall on Monday night.

Mr. Windsor entertained with films of his recent trip to London, England, Holland, Germany, Paris, France, Italy and Venice. The pictures were most beautiful and thoroughly enjoyed.

The South Ares school teachers attended the "Teachers Convention" in Toronto, on Friday.

Mr. and Mrs. J. Wright, Stirling, were Monday night visitors of Mr. and Mrs. Robt. Atkins.

Mr. and Mrs. Arnold Mitchell accompanied Miss Lola Emerson and friend to the Royal Winter Fair in Toronto, on Saturday.

Mr. and Mrs. Manley Mitchell and family, called on Mr. and Mrs. Bill Leeming, on Monday night.

Cheryl and Ronald Dunsbury, Belleville, spent the weekend with their aunt and uncle, Mr. and Mrs. Don Mitchell.

Mrs. Cecil Grills, Brockville, visited with Mr. and Mrs. E. Grills, Mr. and Mrs. S. Grills over the weekend and with Mrs. E. Grills and also called on Mr. and Mrs. M. Mitchell and Mr. and Mrs. Robt. Atkins on Sunday afternoon.

Johnstown

JOHNSTOWN. — Mrs. Mullett and Marlene and Mr. Gene Burk of Bancroft, were callers on Sunday of Mrs. W. Vandervoort.

Mr. Arnold Meyers went to Toronto on Tuesday to take a plane to New York, there changing planes to Miami, staying over night there and on to Merida on the Yucatan Peninsula, where he will call on a friend. He expects to stay in Merida a month and then fly to Guatemala for some time. He will also take side trips from these places and next to Mexico City. He expects to stay in Mexico until the last of April if possible. Mr. Meyers is painting, sketching and writing and taking pictures of his trip.

The hunting party, Mr. G. McLean and Mr. Harder, being among the men, have returned among the party, have returned with their quota of deer.

The Johnstown young people attended the Hastings Junior Farmers' club night at Stirling, on Monday night, when the prizes for the year were distributed.

Mr. Frank Harry is home from Kingston hospital, where he has undergone an eye operation.

Mr. and Mrs. Don Sharpe of Brighton, were Wednesday visitors of her father, Mr. Roy Harry.

Mr. and Mrs. Harry Hess were Tuesday evening callers of Mr. and Mrs. Fred Meyers.

Johnstown young people attended the Quinte Secondary school at Belleville, on Wednesday evening to hear the Hastings public speaking debate.

Mr. and Mrs. Cecil Harry were Tuesday visitors of Mr. Harry's father, Mr. Roy Harry.

Mr. and Mrs. Gordon Stimers and boys, of Toronto, were Sunday night supper guests of Mr. and Mrs. Glenn Sickle.

Mr. Roy Harry spent a week, recently at Alton with his daughter and family, Mr. and Mrs. Lawrence Slingerland.

3rd Hillier

3RD OF HILLIER — Mr. and Mrs. Ivan May, of Belleville, spent Sunday evening with Mr. and Mrs. Ross Benway and called on Mr. and Mrs. Charles Benway.

All cast your votes in Picton on Saturday to see the Santa Claus Parade. Mr. and Mrs. Will Dalnard were in Belleville on Saturday.

Mr. and Mrs. Arthur Heyd, of Belleville, and Mrs. Mary Benway, of Wellington, were recent guests of Mr. and Mrs. Gordon Benway.

Miss Florence Miller spent several days this past week with Mrs. Ernest Carley, and family of Consecon Lake.

The annual christ church bazaar will be held in Hillier Town Hall on December 2nd in the afternoon, each member is to take the same stand as last year. No admission is charged. An afternoon tea will be served.

The school children are talking of their christmas concert to be given in the school house, at a later date.

Mr. Bob Wood spent the weekend at his home, with Mrs. Wood and Sharon.

RECEIVE U. S. LOAN

PRETORIA (Reuters) — South Africa's Finance Minister Eric Louw said Monday that an agreement has been signed in New York for a loan of $18,000,000 which will be raised in the United States. About half the total will be borrowed from the International Bank for Reconstruction and Development. The loan will be used to meet part of the cost of equipment to be imported by South African Railways in 1956 and 1957.

WILL ATTEND NATO

OTTAWA (CP)—Three Canadian cabinet ministers and the chairman of the chiefs of staff will attend the NATO Council meeting at Paris Dec. 15 to 17, the external affairs department announced Monday. They are External Affairs Minister Pearson, Defence Minister Campney, Finance Minister Harris and Gen. Charles Foulkes.

T.V. RADIO REPAIR DEPOT
DIAL WO 8-5060
G. W. BYERS
182 Lingham St.

AUTO MECHANICS
Would You Like To
Move To Booming
Northern Ontario?
IF YOU ARE A FIRST CLASS LICENSED MECHANIC FAMILIAR WITH CHRYSLER PRODUCTS, WRITE US AND GIVE US YOUR PERSONAL HISTORY AND PRESENT WAGES EARNED.
TALLACK BROS. —LTD.—
CHRYSLER - PLYMOUTH - FARGO DEALER
356 Bay Street Sault Ste. Marie, Ont.

FREE TRIP to TORONTO
with $100. or Over Purchase of Furniture
We pay your way to Toronto where you choose from $100,000 stock and a show room of 11,400 square feet. Many Canadian lines and exclusive lines of quality furniture from the U.S.A. Take a Side Street to Better Value.
BRENTON
CORBYVILLE DIAL WO 8-5043

CAST A VOTE FOR BELLEVILLE . . .
Re-Elect
Alderman BEN SAFE
MONDAY, DECEMBER 5th.

SIX REASONS FOR BORROWING
FROM BELLVUE FINANCE CORPORATION
1. Convenient — no endorsers.
2. Improve living standard.
3. To have the use of goods and services NOW and pay for them out of future income.
4. To acquire equities.
5. For consolidation of existing and past due debts under our one payment plan.
6. To meet any emergency.
MONEY WHEN YOU NEED IT. NO LIMIT TO THE AMOUNT OF OUR LOANS.
BELLVUE FINANCE
CORPORATION LIMITED
203 FRONT ST. DIAL WO 8-4561
R. E. HENTON — Mgr.

Sugar and Cocoanut make it "NICE"
say Mr. PEEK and Mr. FREAN

PEEK FREAN'S "NICE"
25¢ 8 OZ. PACKET
... nice as the name implies. "Nice" to serve with afternoon tea, with a lunch or dinner dessert. Nice any time!
PEEK FREAN'S Makers of famous BISCUITS

Look through the window!

You can actually see the difference in this new
Instant Chase & Sanborn Coffee
• PICK UP A JAR of the new Instant Chase & Sanborn while you're shopping this week. Look through the special picture-window on the side. The rich coffee-colour you'll see is proof that here is an instant coffee with all the rich flavour of freshly-made coffee.
Chase & Sanborn coffee men developed a new "Gentle-brewing" process for their new coffee. This process brews the coffee so gently that the delicate coffee flavour is preserved in all its original goodness. No more of that scorched colour or scalded taste you've come to expect of Instant coffee. Here is truly delicious, full-bodied coffee.
Try a jar soon. Your family will taste the difference.
Special introductory offer:
20¢ off the economy size
10¢ off the regular size
NEW Instant Chase & Sanborn Coffee

For Scalds and Burns use SODA
For soothing first-aid, apply a thick paste of baking soda and water. Keep in place with a sterile bandage. And here's a safety tip: baking soda extinguishes small fires instantly. Four contents of package on fire.
COW BRAND BAKING SODA
PURE BICARBONATE OF SODA
(ADVT.)

Quick, Easy Way to Shrink Painful Piles
Here is a nice, clean, easy way to get real relief from the nagging distress of simple painful piles without the inconvenience of messy, pile pipes or suppositories.
The secret is in taking just one small Rem-Roid tablet, with water, two or three times a day. Rem-Roid is not a laxative. Generally speaking, Quickly soothes inflammation, relieves itching, soreness and pain. Helps shrink piles and checks bleeding.
Try Rem-Roid confidently when Rem-Roid offers you an amazing 3-way relief. Get Rem-Roid for yourself here and now. Rem-Roid is on sale at all druggists. If you find your money back constant it will be quickly bring you. Rem-Roid costs only a few cents a day. Hundreds of lives are said 100% pleased.

Gain Self-Confidence
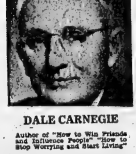
DALE CARNEGIE
Author of "How to Win Friends and Influence People" and "How to Stop Worrying and Start Living"
• LEARN TO SPEAK EFFECTIVELY
• DEVELOP POISE — CONFIDENCE
• INCREASE YOUR INCOME
• GAIN ADVANCEMENT — LEADERSHIP
OPEN TO THE PUBLIC
free MEETING
DALE CARNEGIE COURSE
10 Things the Dale Carnegie Course Will Help You Do
Speak Effectively
Conquer Fear
Increase Your Income
Develop Self-confidence
"Sell" Yourself and Your Ideas
Improve Your Memory
Increase Your Ability to Handle People
Win More Friends
Improve Your Personality
Prepare for Leadership
NOW COMMENCING
HOTEL QUINTE
TOMORROW NIGHT - DECEMBER 1 - 7 P.M.
You Are Cordially Invited to Attend
Sponsored by
LEADERSHIP & SALES TRAINING INSTITUTE LTD.
1208 KING STREET, KINGSTON, ONTARIO
Joyce Donovan, Area Representative
81 Earl Street, Kingston

WANTED YOUNG MEN
FOR INTERESTING, CHALLENGING EMPLOYMENT, VALUABLE EXPERIENCE AND TRAINING.
The pay is good and after 3 years you will be better prepared for other positions. Or, if you prefer, you can make an interesting career of it with opportunities for advancement, training and variety.
Learn new skills, perhaps a trade. Train to be a leader. You will travel as part of your job — in Canada and possibly abroad. Get the taste of adventure and unusual experiences. Make lifetime friends with good men — young, enthusiastic, and a cut above average. Sports are part of this life. Develop strength, stamina and steadiness through a planned physical fitness programme.
You can achieve all of these things if you join the Army now. But most important of all, you will be proud of your job — helping to keep Canada strong and free.
Today army training and experience open new doors to opportunity!
To be eligible you must be 17 to 40 years of age, skilled tradesmen to 45. There are vacancies now.
Write, 'phone or visit your nearest Army Recruiting Office today.
Your Local Militia Armoury
or
Army Recruiting Station,
164 Wellington Street,
Kingston, Ont. — Telephone 4138

Donations to Community Chest

H. Stewart	1.00
Mrs. H. D. Bateman	2.00
Mrs. D. L. Fleming	1.00
R. Quickett	1.00
Miss Merle Ray	2.00
Mrs. Grace Pearson	3.00
J. Wilfred Holmes	10.00
R. Britt	.25
Mrs. J. Penney	1.00
Miss E. Forman	2.00
Mrs. T. Morrell	2.00
F. L. Alcorn	2.00
A. Murray	2.00
B. Reavis	2.00
R. Stafford	5.00
Mrs. R. P. White	1.00
Mary E. Benson	1.00
Borden Lee	3.00
St. C. Hurlbut	5.00
R. H. Tanner	5.00
Dr. A. L. Huddleston	10.00
Anonymous	1.00
Miss M. Johson	2.00
J. H. Farnsworth	3.00
A. M. Waddell	3.00
George S. McIntosh	10.00
N. G. Vanderlee	2.00
Mrs. S. C. Angus	2.00
F. T. Hart	2.00
Miss P. Campbell	5.00
Miss Mary Dwyer	5.00
S. Reid	.50
A. Steed	.50
Fred Smith	1.00
Miss N. McCormick	1.00
H. Lowery	1.00
M. Campbell	1.00
Mrs. F. Wiggins	3.00
James Waldon	3.00
Mrs. H. Whittaker	.40
R. C. Andrews	1.00
D. Whiteman	3.00
Jack Devine	2.00
C. Vader	2.00
Wm. Spinelli	10.00
Mrs. N. Hall	.25
L. Vance	.50
Mrs. E. Estley	.50
G. O'Brien	.50
Mrs. F. Dunning	.50
G. Vance	.50
G. Seeley	.75
F. Schooner	1.00
Mrs. A. Smith	1.00
G. H. Purdy	1.00
John Withers	1.00
Boyd Findlay	1.00
Lottie Wareham	1.00
C. A. Roper	1.00
W. E. Jarvah	2.00
Walter Wardhaugh	2.00
B. M. Moorman	2.00
E. A. Eagle	5.00
W. Boyd	.25
R. W. Brown	1.00
G. Robinson	1.00
Mrs. Ruth Little	1.00
R. Simpson	1.00
G. W. Colwill	1.00
J. Craighead	1.00
H. Lake	2.00
Mrs. H. B. Day	2.00
Mrs. A. F. Beaumont	2.00
R. F. Fargey	2.00
Scott Denton	2.00
Miss M. Campbell	2.00
S. J. Garvin	5.00
Geo. H. McDonald	5.00
Betty Cross	1.00
Maxine Cross	1.00
G. Hume	5.00
J. A. Sefton	1.00
C. H. Hardwick	2.00
M. Burtt	2.00
G. J. Brenton	3.00
J. G. French	3.00
C. E. McBride	5.00
Anonymous	.25
D. DiGenova	.25
A. Bastardetti	.50
Bert Tapp	.50
Joe Rachon	1.00
W. H. Weese	1.00
C. T. Parker	2.09
Dr. E. K. Peterkin	5.00
Mrs. E. M. Doolittle	3.00
Anonymous	25.00
Stephens-Adamson Mfg. Co. Ltd.	500.00
G. A. Freeman	100.00
Quick & Robertson (Ross Stores)	25.00
The Forty Club	10.00
John Labatt Limited	50.00

Bloomfield

BLOOMFIELD — Miss Marlene Vader Reg. N., of Kingston General Hospital, spent a couple days last week with her parents, Mr. and Mrs. Rodney Vader.

Mr. and Mrs. Tom Turpin, of Ottawa, spent last weekend with Mr. and Mrs. Gus Turpin, and family.

Friends are indeed glad to know that Mr. Gordon Fox is able to be at home after being hospitalized in Belleville and Toronto. All wish him a speedy recovery.

Mrs. Charles Spafford, of Kingston, spent a day last week with her sister, Mrs. Harold Walters and Mr. Walters.

Dr. and Mrs. C. L. Sanders and Heather spent the weekend with his mother, Mrs. Arthur Sanders. They returned to their home in Ottawa on Sunday evening.

Mr. and Mrs. Lewis Wartman, of New York City, spent a few days recently with his parents, Mr. and Mrs. L. A. Wartman.

Mr. and Mrs. Lewis Yott, of Picton, spent the tea-hour on Saturday with Mr. and Mrs. Harold Walters.

Mr. and Mrs. Ralph Savage and family are leaving this week to reside in Belleville, friends are sorry to lose them from the village but wish them all success in the new home.

HAIG MOTORS LIMITED

Brake Re-Line Special

1949 TO 1955 FORD Passenger and ½-ton trucks. MERCURY - MONARCH 1949 to 1953

Reg. $22.50 SPECIAL **$18.95**

Front End Align Special

ALL CARS

Reg. $7.50 , SPECIAL **$6.50**

Wheel Balancing Special

REG. $1.50 PER WHEEL

SPECIAL **$1.25** Per Wheel Plus Weights

Free estimates on body and paint jobs. Painting done in our modern De-Vilbiss paint booth.

ALL WORK FULLY GUARANTEED

This offer good for two weeks only—Expires December 12th.

HAIG MOTORS LIMITED

Your Friendly Ford - Monarch Dealer at 224 Pinnacle St. Belleville

TELEPHONE WO 8-5573

CAST A VOTE FOR BELLEVILLE . . .

Re-Elect

Alderman **BEN SAFE**

MONDAY, DECEMBER 5th.

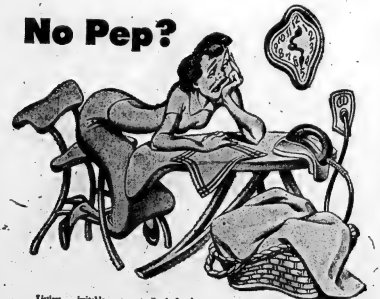

Listless . . . irritable . . . perpetually tired . . . can't rest . . . jangled nerves? For fast relief take Dr. Chase's Nerve Food. With Vitamin B1 to help tone and strengthen nerves, iron to help restore jaded blood, minerals for a tonic, this famed remedy will help you look better—rest better—feel better.

Dr. Chase's NERVE FOOD

30c and $2.25

MF-43

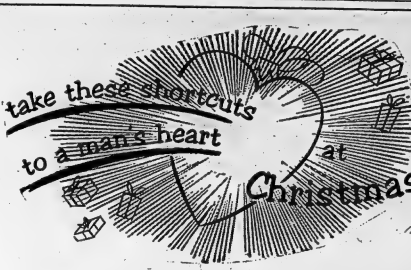

SCARVES from $1.95

Give a Man a Gift He Can Wear

Choose Here the Gift He'll Like Best!

WE MAKE IT OUR BUSINESS TO KNOW WHAT MEN LIKE TO WEAR. SO WHY NOT MAKE IT YOUR BUSINESS TO GIFT-SHOP HERE FOR ALL THE MEN IN YOUR CHRISTMAS! WHETHER YOU SPEND MUCH OR LITTLE, YOU CAN BE SURE THAT EVERY GIFT YOU CHOOSE WILL SCORE A SOLID HIT, BECAUSE IT'S STYLED TO A MAN'S TASTE. COME SEE, SELECT AND BUY . . . WITH CONFIDENCE. ALL ARTICLES GIFT WRAPPED

The Following Experienced, Courteous Staff is Eager To Help You Make A Selection

● HARRY HENLEY, Manager ● HERBERT BULLIED
● HARRY MARSHALL ● WILFRED PRICE
● BILL FOSTER

HE REALLY WANTS **Shirts**

Whites and Plain Shades by Tooke only **3.95**

THE BEST GIFT OF ALL A NEW SUIT

Priced from **39.50**

A Fine Selection of **SAMSONITE LUGGAGE** For Men and Women

MAY WE SUGGEST A **GIFT CERTIFICATE FOR CHRISTMAS THIS YEAR**

— OTHER GIFT SUGGESTIONS —

● AUTO RUGS ● HUDSON BAY BLANKETS
● DRESSING GOWNS ● STATION WAGON COATS
● SUBURBAN COATS ● TROUSERS, etc.

USE OUR LAY-A-WAY PLAN

GOODMAN'S STORE FOR MEN

307 FRONT STREET DIAL WO 8-8249

Commissioners To Consider Bid To Ship Autos

OTTAWA (CP)—A fight is developing over a shipping company's plan to cut into the lucrative haulage of automobiles to western Canada by freighting them wholesale up the Great Lakes.

Already engaged in a stiff scrap with truckers for this business, the two major railways are opposing a project of Wilcan Shipping Corp. before the board of transport commissioners.

The company has filed an application for permission to operate between Windsor and the Lakehead a specially-designed vessel to carry between 600 and 800 vehicles, depending on their size. It would be the first of its type in Canada.

The board has set the case down for a hearing Dec. 8 after receiving preliminary objections from the CNR and CPR and Canada Steamship Lines, which operate conventional carriers on the lakes.

REMODEL FREIGHTER

Wilcan, whose head office is in Montreal and whose president is Alexander Wood of Cleveland, O., plans to remodel the Toronto-registered Laketon into a counterpart of vessel now operating from the automobile centre of Detroit to Cleveland and Buffalo, N.Y.

The company contends low-cost haulage by water to the Lakehead would result in substantial savings to western Canadian purchasers of motor vehicles.

It has an agreement with Chrysler Corp. to haul all westbound Chrysler cars not covered by an agreed charge contract under which Chrysler gives the railways 85 per cent of the business in return for lower-than-normal freight rates. This non-rail traffic of about 13,500 vehicles a year now goes by highway through the United States.

Wilcan has told the board savings on an average vehicle would amount to about $38 at Winnipeg and Regina, $36 at Edmonton and $32 at Vancouver.

In opposition, the railways have stated there is no "public convenience or necessity" involved in the new proposal. They describe it as "another body blow to the rail ways" and say it puts the whole agreed charge structure in jeopardy.

OPENS NEW PLANT

WASHINGTON (AP)—The Wall Street Journal Tuesday began publishing in a new printing plant here. The Journal, a daily business newspaper, now is printed simultaneously in five U.S. cities—New York, Chicago, Dallas, San Francisco and Washington.

BE SAFE
RE-ELECT
B. SAFE
ALDERMAN

O'Keefe's
SPORTS CALENDAR

SENIOR "B" HOCKEY
NOV. 30—
Brockville at Kingston
Belleville at Whitby
DEC. 2—
Kingston at Belleville
Brockville at Cornwall
DEC. 5—
Belleville at Kingston
Whitby at Brockville
DEC. 6—
Whitby at Cornwall
MINOR HOCKEY
DEC. 1—
Squirt and Midget
DEC. 3—
Pee Wee and Bantam

O'Keefe's
BREWING COMPANY LIMITED

Federal-Provincial Study Of Tourist Industry Planned

OTTAWA (CP)—A federal-provincial study of Canada's tourist industry is to get underway immediately with a view to making Canadians more aware of their own vacation wonderlands.

The 10th annual federal-provincial conference, at its closing session Tuesday, set up a committee to include federal and provincial representatives along with those of the transportation companies.

It will have the twofold job of co-ordinating the advertising and promotional work within the industry aimed at Canadians on a "Know Canada Better" basis, and evaluating the industry and its impact on the Canadian economy.

D. Leo Dolan, head of the Canadian Travel Bureau, said selling Canadian vacations to Canadians might be a tough job because "people don't like to be told what to do." But with a co-ordinated effort the industry might be able to cut into some of the more than $300,000,000 a year Canadians now spend touring other countries.

He told the conference that despite pessimistic economists, he believed the tourist industry is bigger than ever. If a true figure of its value could be determined he believed it would be staggering. There now were more people engaged in the tourist industry than in agriculture in Canada.

Besides Mr Dolan, members of the committee will be H. J. Nevin, assistant general passenger traffic manager for the CNR; W. Gordon Wood, vice-president in charge of traffic for Trans-Canada Air Lines; R. R. Grose, Manitoba's deputy minister of industry and commerce and Georges Leveille, director of Quebec's provincial publicity department.

It will hold its first meeting today and later will confer with Resources Minister Lesage who proposed committee study of means to promote interprovincial travel by Canadians. He said it provided the greatest opportunity for expansion of the $600,000,000-a-year tourist industry, though efforts must be continued to attract more foreign visitors.

Madoc

MADOC — Mrs. (Dr.) Tupp and children of Chesterville spent the weekend with her father, Mr. Demorest and Mrs. Demorest.

Mr. and Mrs. Wallace Srigley of Detroit, Miss Ruth Srigley, of Windsor, visited their uncle, Mr. C. Warlock, and other relatives in Madoc.

Mr. and Mrs. Ernest Irvine, of Port Credit, visited Mr. and Mrs. Murray Smith during the week.

Mrs. Earl Burnside is visiting her daughter, Mrs. Don Maraden and Mr. Marsden in Montreal.

Mrs. Spence of Thornhill is visiting her sister Mrs. Will Parks.

Mrs. Robert McGhee has returned home after spending some time with her daughter, Mrs. Rose Murteen and Mr. Murteen at Pickering, Ontario.

Come one! Come all!
SEE THE BIGGEST
"COMFORT SHOW"
IN THE HISTORY OF SIMMONS

It's the biggest value show in the history of Simmons. Every coil, every stitch in every one of these mattresses has the famous craftsmanship that made Simmons "the greatest name in sleep". Only Simmons gives you so much to choose from at any price. When it comes to sleep, Simmons is your best buy.

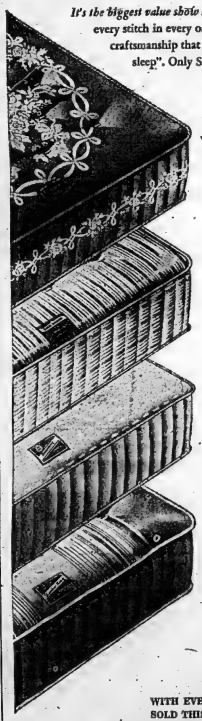

Simmons
"BEAUTYREST"
The world's most comfortable, most wanted mattress. 837 coils, individually pocketed. Crush-proof pre-built border.
Also available Beauty Rest, Extra Firm.
$89.50

Simmons
"BACK GUARD"
Pre-built, sagproof border. 312 extra heavy coil construction for almost unyielding support. Durable cover.
$79.50

Simmons
"DEEPSLEEP"
312 autolock coils. Inner roll, pre-built border. Deep felt cushion over springs. Plain taped edge.
$69.50

Simmons
"SLUMBER KING"
Inner coil construction. 253 coils, pre-built border, ventilators, handles. A spectacular buy.
$59.50

—THE MOST VALUE FOR YOUR MONEY AT ANY PRICE
NEW 'SLUMBER KING' ORTHOPEDIC
Made extra firm for special back support.
$59.50

WITH EVERY ONE OF THE ABOVE MATTRESSES SOLD THIS WEEK, WRAY'S WILL GIVE A
FREE DELUXE MATTRESS COVER
RETAIL VALUE 4.95

WRAY'S Home Furnishers
"THE FURNITURE HOUSE OF QUALITY"
306 FRONT STREET DIAL WO 8-8523

AUTOMATIC TOASTERS
$21.95
$3.00 Down
$1.00 Weekly

CLOCK RADIOS

SYLVANIA MIGHTLIGHTER
radio-clock with exclusive Panel-tuned dial—the world's newest light! Choice of four colors, in ebony, only
$49.50
$5.00 Down
$2.00 Weekly

Electrohome

CAR RADIOS
$6.00 Down
$2.00 Weekly

ELECTRIC KETTLES
$12.95
$2.00 Down
$1.00 Weekly

ELECTRIC PERCOLATORS
$12.95
$2.00 Down
$1.00 Weekly

SUNBEAM IRONS
$13.95
$2.00 Down
$1.00 Weekly

MIXMASTERS
$24.95
$3.00 Down
$1.00 Weekly

Bicycles
$49.95
$5.00 Down $1.00 Weekly

HEAVY-DUTY BATTERIES
2 Year Guarantee
$8.95 and up Exchange
$2.00 Down
$1.00 A Week

TOYS

TEA SETS
$1.95

DOLLS
$1.95 up

LINCOLN TRUCKS
$2.25 up

BICYCLES
TRICYCLES
WAGONS

PEDAL CARS
$22.95

TOY GUNS
AND HOLSTER
$1.50

HOCKEY STICKS
80c up

PANDAS and STUFFED ANIMALS

ELECTRIC TRAINS
$18.95 up

PROVINCIAL TIRE CO.
39 FRONT ST. (NEXT TO PERCIVAL'S) PHONE WO 8-8596

ONLY CANADIAN TEAM ENTERED WINS BATON TWIRLING TITLE IN U.S.

The only Canadian team to compete in the American tournament was the International Baton Twirling championship at White Plains, N.Y. Under the direction of Dorothy Hurst, Joyce Bowman, 16, at left; Andrea Croteau, 19; Mary Lou Hickey, 18, and Bernice Cressy, 19, and two other Hamilton, Ontario, girls scored most of the year when they twirled their way to title past 29 American teams. Next year these Hamiltonians will aim their batons at the world title. (Central Press Canadian).

Marmora

MARMORA — Mrs. Charles Wells is convalescing at the home of her son, Russell Wells, after having a serious operation in St. Joseph's Hospital, Peterborough.

Mr. Clinton Nichol of Nichol's drug store, is a patient in St. Joseph's Hospital, Peterborough, suffering from several broken ribs which he received in a fall.

Mr. Warren Hickey, postmaster, fell down the rear steps of the post office and dislocated his shoulder.

Mr. Percy Gray, Sr., has returned to Kingston General Hospital for further treatment.

Miss Patricia Clairmont has finished her business course and accepted a position with the Upper Canada News in Belleville.

Mr. W. J. Cottrell is still in hospital in Peterborough.

Marmora High School rugby team returned from Stirling on Saturday in a jubilant mood, having won the trophy for the second year in succession. The final game was between Marmora and Tweed and the score was 5-0 in favor of Marmora.

Mr. Frank Bolyk of town, took the prize for the largest speckled trout offered by James Bros. of Perth, for the second time in two years, with a 5½-pound beauty, caught in Mosque Lake, near Omrah.

The monthly recital by pupils of the Ontario Music Teachers' Association of Peterborough was held in Peterborough public library auditorium, November 22nd. Two Marmora pupils represented Mrs. G. H. Rennie, R.M.T., Lucy Olsen, daughter of Mr. and Mrs. H. O. Olsen, played the selection "Rondo in C," by Diabelli and Alan Grant, son of Mr. and Mrs. John Grant played "Clown" by Kabalevsky.

Mr. F. B. Wells is home and able to be up and around after being hospitalized for several weeks.

The Dr. Hamilton Crawford arena is ready for use and skaters report the ice in fine shape. The fixture skating club is again in operation and Mr. Thibideau, who was instructor last year, is again in charge. Plans are under way for the season's curling which begins November 28th. A minor hockey group has also been organized and interest is keen.

Mr. Crawford O'Conner was in town for the weekend.

EUCHRES

A successful euchre and bridge party was held in Sacred Heart Parish hall on Friday evening. Winners at bridge were: Joe Murray and Mrs. Ed. O'Conner; euchre, James Black and Mrs. Don McInroy; novelty prize went to Mrs. Wm. McInroy.

Mr. and Mrs. Frank Grant visited their daughter, Mrs. Ron Slade and Mr. Slade, in Toronto, the latter part of the week.

Mr. and Mrs. Thomas Hannah spent a couple of days in Ottawa with Mr. and Mrs. Abrams.

Little Benny's Notebook

The living room clock said after 9, and I was hoping I was the only one that noticed it, and ma said, Benny, bed time.

Aw heck, ma, I said, and she said, Oh dear, here it comes. William, do you think you can nip a long and fruitless argeyment in the bud by getting this boy started for bed before he launches into the full flow of oratory? she said.

Benny? pop said, and I said, Sir?

Freedom of speetch is a precious heritage of each and every citizen of this grate democracy, pop said. At the same time, true liberty is only a relative term, and unless you have a reasonable basis for loquacity, your immediate absence is earnestly requested, he said, and I said, Well, if I agree not pop, sure I've got real reasonable reasons why it would be good for me to stay up a while.

Really? Suich as which? pop said, and I said, Well, if I agree not to go to bed till you absolutely make me go, it will be a swell chance for you to selfishly keep me up till I'm so sleepy I'll be sorry I didn't go to bed when I had the chance, and the more I yawn the less you'll pay any attention to me, and the experience will be so paneful I'll probably never even think of staying up past my time again.

The citizen has fully exercized his right of free speetch and will now prove my contention that liberty is relative by bowing to the will of the majority and the judgment of the duly constituted authorities, pop said.

Meening go to bed.

Which I did feeling partly better on account of having stayed up at least enough later for the argeyment.

Campbellford

CAMPBELLFORD — The Campbellford High School held it's annual commencement exercises on Friday evening, when awards were presented and parents and friends of the students enjoyed an evening of dancing.

At the opening of the exercises, the glee club, under the direction of Mr. D. Stanley-Porter, gave two vocal numbers.

Miss Joy Craighead, president of the students' council gave the chairman's address, welcoming all those present to the annual event. Intermediate certificates were presented by Mr. Harry Bradley, to those who had completed grade ten.

LITERARY SCHOLARSHIPS

The Literary Society scholarships for grade 13 were presented by Arthur Nelson, president of the Literary Society, to Doris Hoard, Gordon McCulloch and Tong Pong.

Special awards for academic proficiency were presented by Principal E. E. Durling to Carl Keller in Grade 9, Doris Fleming in Grade 10, David Rannie in Grade 11, Robert Cowell in Grade 12 and Doris Hoard in Grade 13.

The Ernest Birks Memorial Scholarship was divided equally between Robert Cowell in grade 12 and David Rannie in grade 11. This award is the interest on $500.

The dominion-provincial student aid bursary to the value of $300 was presented to Joline Root, who is attending Ryerson Institute in Toronto.

The Dr. Harold Horking Memorial Prize for public speaking in Grade 9 was presented to Marybelle McFadden. Doris Robins and James Hicks. The A. J. Lourie Memorial Medal was presented by Mr. Carmen Knox to Doris Hoard.

BURSARIES PRESENTED

Ronald Barnum received the Peter Barnes Bursary, valued at $280, from Mr. Barnes. The Campbellford and District Nurses' Association $100 bursary was presented by Mrs. Grade Drummond to Beverley Bedell. Dr. W. W. Baker presented the St. Johns Ambulance to the successful applicants.

Guest speakr for the evening was Fred Swayze, B. A., B. Paed., of the department of Education. He spoke of the growing need for peope of higher education who will be needed in the near future to aid in the further development of Canada.

Athletic awards of the Campbellford track and field meet were presented by Mr. Donald Meyers, and graduation diplomas were presented by Mr. Howard Wilson. The High School Area Board scholarships for students standing first, second and third in grade 9 to 12 were presented by Mr. William McComb.

VALEDICTORY

Doris A. Hoard, of grade 13, gave the valedictory for the graduating class. She told of the friendships that had been formed, the experiences they all would remember and the knowledge they had gained during their five years at Campbellford.

Following the commencement exercises, a large crowd attended a dance, to the music of Lyle Bland's orchestra.

SET OFF 25

ST. HYACINTHE, Que. (CP)— A 22-year-old provincial government employee was killed Tuesday when 25 dynamite sticks exploded in his hands, near this town 35 miles east of Montreal. Provincial police said Girard Guilmette is believed to have accidentally touched a detonating cap.

SETS RECORD

NAPLES, Italy (Reuters) — An Italian airline plane Tuesday night set a new record for the New York-to-Naples trip, landing here 13 hours and 50 minutes after leaving New York.

Put All Your Printing Problems Up To Us!

For anything from a letterhead to a catalogue, call us. No job too small to get careful attention . . . or too big for us to take in our stride. Quality will be tops, delivery prompt, and prices reasonable.

"HEADQUARTERS FOR BETTER PRINTING"

The Ontario Intelligencer Ltd.

COMMERCIAL PRINTING DEPT.

DIAL WO 8-5757

ATTENTION MOTORISTS!

THUR. DEC. 1st Has Been Proclaimed S. D. DAY (SAFE DRIVING DAY)

BE ON THE SAFE SIDE . . .

AVOID - SKIDDING

GET - TRACTION

In ice, snow, wet and muddy roads.

B. F. GOODRICH TRAILMAKERS

Out-pull —out-stop other mud and winter tires. The most imitated mud-snow tire.

— AND —

The Orignal Tubeless Tire

"LIFESAVER"

By B. F. Goodrich

- Seals punctures permanently
- Double blow-out protection
- Defies skidding.

(also available in "nylon-plus")

As Low As ..... $1. Down Weekly

Trade-In Today!

GET TOP ALLOWANCE FOR YOUR PRESENT TIRES

(We also carry a full selection of good, safe used tires)

Uptown Tire & Battery

BRUCE SMITH

301 PINNACLE ST. DIAL WO 2-2008

BUY NOW — PAY NEXT YEAR

MAKE THIS A CHRISTMAS THEY WILL NEVER FORGET

THREE WAYS TO BUY:
- CASH
- TRADE
- TERMS

All 1956 Models — Delivery now or in time for CHRISTMAS

No more back-breaking snow shovelling

— TAKE IT EASY WITH SNOW-BOY

CANADA'S VERSATILE NEW SNOW BLOWER

SNOW-BOY COMPLETE $139.50 LESS ENGINE $83.50

Throws snow 20 feet in any desired direction!

As easy to start and operate as a power mower. Snow-Boy clears walks and driveways in minutes. Ideal for businesses, service stations, homes, schools and parking lots.

YEAR 'ROUND USEFULNESS!

SNOW-BOY — LAWN-BOY Plus

clears snow in winter—cuts grass in summer.

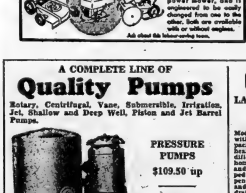

Snow-Boy's 2 H.P. Iron Horse engine is the same as used by Lawn-Boy. Canada's most popular power mower, and is engineered to be easily converted from one to the other. Both are available with or without engines.

Ask about the blower-saving boots.

WE WILL ALLOW YOU $ $ $ $ FOR YOUR OLD Hand or Power Lawn Mower OR Clipper Shears REGARDLESS OF CONDITION

TORO

Power Handle drives mowers, snow plow, edger-trimmer, tiller

CHOOSE RIGHT! From the world's most complete line of power mowers!

Troubled with weeds and lots of leaves—plus usual grass mowing? Then a rotary-blade TORO Whirlwind is the mower for you.

Want a smooth scissor-cut on a fine lawn? See the TORO reel-type mowers. Whatever your mowing problem, there's a TORO to fill your needs.

Be sure to see the new TORO features. Optional electric starting on most models. And see the new TORO Power Handle that drives a whole family of yard machines.

A COMPLETE LINE OF Quality Pumps

Rotary, Centrifugal, Vane, Submersible, Irrigation, Jet, Shallow and Deep Well, Piston and Jet Barrel Pumps.

PRESSURE PUMPS $109.50 up

SUMP PUMPS $47.95 up

CORONA LARGE CAPACITY DELUXE HEATER

Modern beauty combin with big 4 to 7 room ca pacity . . . circulatin; fumished recovery heate dified air, warming the home evenly, efficiently and economically. Equipped with the new "Co-Pendable Burner" system and including automatic draft regulator, manual level fuel valve with wait light control, completely automatic circulating fan and humidifier.

$139.50

CORONA WITH "MINI-FLAME" PILOT BURNER

Heating 3 to 5 rooms, this heater has the extra advantage of the "Mini-Flame" pilot burner. It's the setting that lets you keep the burner alight on warm days ready for instant heating when cold weather returns. It also features the "Heat Saver" fan switch which lets you switch from the cooling whirl travels the heat further gives more effective heat distribution.

$84.50

A GOOD TRADE-IN ALLOWANCE WILL BE MADE ON YOUR OLD EQUIPMENT

PRINGLE & COOPER

345 COLEMAN ST. "SALES AND SERVICE" PHONE WO 8-9075

7 Ways to Buy
- CASH
- CHARGE
- BUDGET
- LAYAWAY
- PHONE
- C.O.D.
- MAIL ORDER

JACK SNOW is EVERYBODY'S SANTA!

World Famous Watches Jack Snow Has Them All!

YOUR CHOICE $37.50

BEAUTIFUL NEW STYLES FOR MEN and LADIES!

Bulova Watches represent the height of the watch designers art! See Bulova's ultra-modern, new designs in world famous watches. For accuracy and dependability, the choice of the most discriminating watch owners everywhere! Doubly guaranteed for 5 years and Insured Free. Your choice 37.50

Only 1.25 Weekly

Others from 33.75

YOUR CHOICE $37.50

FEATURING DELUXE NEW STYLES!

Precision creations of inspired Beauty! Exquisite craftsmanship in designs. Precision-built for accuracy, for dependability. You get more beauty, faultless time-keeping with a Gruen. Guaranteed 5 years and insured free for 1 year against loss, theft, damage 37.50

2.50 Weekly

Others from 33.75

EVERYBODY WANTS TO SEE SNOW FOR CHRISTMAS

JACK SNOW

CREDIT JEWELLERS LTD.

COME IN - WRITE OR PHONE

324 Front St. Belleville

Dial WO 8-5356

DIAMOND CHRISTMAS FOR HER!

10K DIAMOND BRIDAL PAIR

A magnificent 10 "Bonded" DIAMOND PAIR of extraordinary radiant Beauty! Matching Art-Crafted 14, 18 Kt. Gold Settings to give you your Greatest Diamond Value!

14 Kt.

ONLY $100 WHILE THEY LAST! 2.50 DOWN WEEKLY

3 GLORIOUS DIAMONDS $125.00 PAY WEEKLY CHARGE IT!

6 DIAMOND HEART SET

6 brilliant diamonds expertly set in distinctive 14 Kt. Gold mounting. Drastically Reduced! $150.00 CHARGE IT!

3 DIAMOND "PRINCESS" RING $44.50

3 fiery diamonds set in fine 14 Kt. Gold mounting. ONE YEAR TO PAY

"BONDED" SOLITAIRE

Generously full-cut Diamond "Bonded" to 18 Kt. Gold Ring. $59.50 PAY WEEKLY CHARGE IT!

8-DIAMOND BRIDAL PAIR

2 richly fashioned rings with 8 brilliant diamonds. Fine 14 Kt. Gold mounting. $250.00 EASY CREDIT!

USE YOUR CREDIT!

SENSATIONAL!

Mens ONYX SIGNET RING

ONLY 14.95

Definitely masculine! Bold engraved initials to shining black onyx! 10 kt. Gold Ring with matching initial. A very personal gift to your man. Only 14.95

1.00 A WEEK

LAY AWAY NOW... FOR CHRISTMAS!

Gifts FOR HIM

Famous Parker "51" in matching sets . . . smart, useful, handsome. From ..... $22.50 CHARGE IT!

PAY ONLY 1.25 WEEKLY

The world's most treasured and versatile lighter. A great gift. From 6.50

Illuminated, compartment wallets in great variety. Many colors to select from 2.95

PAY ONLY 30¢ WEEKLY

Gifts FOR HER

High lustre simulated pearls in single or multiple strand effects. From ..... 2.95 CHARGE IT!

Her birthstone . . . truly imaginative gift in her own stone of the month. From 8.50

PAY ONLY 1.00 WEEKLY

Every size, shape, finish, she can think of in brilliant gift compacts. From 3.00

CHARGE IT!

KINAX CAMERAS

Smart, compact, folding cameras for 8 sharp, clear pictures indoors or out. From $26.00

$1.00 A Week

Exciting new RHINESTONE Jewellery! Brooches, Necklaces, Earrings. From 1.00

CHARGE IT!

EXPANSION BRACELETS

All new styles for Ladies, Men. Unconditional 1 year guarantee. From 6.95

50 CENTS A WEEK

COSTUME JEWELRY

A tremendous variety of Earrings, Necklaces, Chokers . . . Bracelets, Lapel Pins . . . that are great-looking, new and new glamor for your costume. From 1.00

CHARGE IT!

MAN'S DIAMOND

Bold, handsomely carved ring of 14-18 Kt. gold. Magnificent of rare beauty 80.00

2.50 WEEKLY

Gardenville

GARDENVILLE—The memorial stained glass window has been returned, repaired, to the United church at Carrying Place.

Mrs. H. Grounds has returned home after a visit in Toronto.

Mr. Herb Hart, of Brighton, spent the weekend with his grandmother, Mrs. Sarah Hart, and his brother, Harold. Miss Marie Hyatt, Trenton, also visited at the Hart home.

Mr. and Mrs. Jack Baxter and Susan, visited with the Rev. and Mrs. A. Lloyd Shorter and Mary Ruth, on Tuesday in Peterborough.

Mrs. Jessie Taylor was hostess for a plastic party on Wednesday evening.

The United church Sunday school is sending 16 large colored teaching pictures to missionaries in India with their missionary offering of last Sunday morning.

Mrs. Jack Baxter conducted the worship service and was assisted by Rodney Green, Betty Dowdle, Arlene Miller, Bill Johnson, Patsy Steenburg and Bud Hart. Organist was Margaret Harris, and Rosie Brown, Gertrude Hewton, and Barbara Stewart led in the Christmas carols.

SERVICE THEME

The theme of the service was "More Than Enough for One Through God's Blessing" bringing out the proven fact that as one shares in love God increases the usefulness and love to one's brethren brings His joy as it says in His word, "Inasmuch as ye have done it unto the least of these, my brethren, ye have done it unto me."

Plans were announced for the Nativity pageant to be presented on Christmas Sunday at the church service. Each pupil will take part, and the minister the Rev. E. V. Cook, and the organist, Mrs. William Hendricks, will assist. Mrs. Baxter and Mrs. Hart in the presentation.

A White Gift service will form the conclusion of the pageant giving everyone an opportunity to express love and gratitude in useful and practical way.

Mr. and Mrs. L. C. Devonshire, Mr. and Mrs. Johnny Farrell of Trenton; Mr. and Mrs. Arthur Brough, Thomasburg, and Mrs. A. L. Burke of Belleville, were Sunday visitors of Mr. and Mrs. Jack Baxter. Mr. Baxter is convalescing, following an operation in Kingston Hospital.

Mr. and Mrs. George Goodfellow and children, of Shannonville, were Sunday guests of Mr. and Mrs. Jack Vader and Jimmy.

Mrs. Henry Fulford and Mrs. Walter Miller are going to assist in the United church Sunday school, beginning Sunday.

AFTERNOON TEA

Several ladies attended the afternoon tea and sale sponsored by the Anglican Ladies' Guild at Johnson's Parish hall, on Carry Place, on Wednesday afternoon. The Guild realized a substantial sum from this undertaking, which was well-planned and enjoyed by all able to attend.

Mrs. Fred Walker is visiting her friends, Mr. and Mrs. Haines in Toronto.

Mr. and Mrs. T. Coletti had their family home on Sunday.

Mr. and Mrs. Joe Rollins are enjoying their change of car.

Mr. and Mrs. William Hill were pleased to have their sons and families with them the past two weekends.

Mrs. D. Sine, Mr. H. Grounds and Mr. and Mrs. Jack Baxter visited Mr. D. Sine, who is a patient in Belleville Hospital. They were thankful to find him improving. Mr. Jack Madigan and Mrs. William Hill also visited Mr. Sine during the week.

Mr. H. Grounds was a supper guest of Mr. and Mrs. Jack Baxter on Friday and Mr. and Mrs. Henry Fulford called on Monday afternoon.

The high gale winds of last Wednesday night and Thursday caused the fishermen and any owning boats much concern. Nets have been lifted now and the season's work completed. The wind brought in a great deal of moss and debris which made the lifting of the nets more onerous.

LACK OF STRIKES CAUSE CELEBRATION

No strikes have marred the employee-management record of the Ontario Paper Co. at Thorold, Ont., so the 1,100-member union council decided to mark their good relations. Here Allan Wilson, president of the joint AFL union council presents an honorary membership to company president Arthur A. Schmon, left. (Central Press Canadian).

(ADV'T.)

Announce New Way To Shrink Painful Piles

Science Finds Healing Substance That Does Both—Relieves Pain—Shrinks Hemorrhoids

Toronto, Ont. (Special) — For the first time science has found a new healing substance with the astonishing ability to shrink hemorrhoids and to relieve pain. Thousands have been relieved—without resort to surgery.

In one hemorrhoid case after another, "very striking improvement" was reported and verified by doctors' observations.

Pain was relieved promptly. And, while gently relieving pain, actual reduction or retraction (shrinking) took place.

And most amazing of all—this improvement was maintained in cases where doctors' observations were continued over a period of many months!

In fact, results were so thorough that sufferers were able to make such astonishing statements as "Piles have ceased to be a problem!" And among those sufferers were a very wide variety of hemorrhoid conditions, some of 10 to 30 years' standing.

All this, without the use of narcotics, anesthetics or astringents of any kind. The secret is a new healing substance (Bio-Dyne®)—the discovery of a famous scientific institute. Already, Bio-Dyne is in wide use for healing injured tissue on all parts of the body.

This new healing substance is offered in *suppository or ointment form* called *Preparation H®*. Ask for individually sealed convenient Preparation H suppositories or Preparation H ointment with special applicator. Preparation H is sold at all drug stores. Satisfaction guaranteed or money refunded.

®Trade Mark Reg.

Stirling

STIRLING. — The Stirling branch of the Bible society convened in St. Paul's United church and the following officers were elected, president, Bruce Bell; secretary, Mrs. R. Williams; treasurer, George Carlisle.

For 1954 over $113 was forwarded to headquarters.

The Rev. C. R. Rudd, field secretary of the British and Foreign Bible Society, gave a special address and showed a new film, "The Living Word."

The Stirling public school board convened Monday evening, with all members in attendance.

Principal Kenneth Gillies was given permission to purchase some needed supplies.

Inspector G. Nelson recently concluded a survey of pupils and found that no additions were needed to accommodate the new beginners.

Fuel oil for 1956 will be advertised so that interested folk can send in their tender. Several accounts were ordered paid.

Mrs. Earl Fox is a patient in Belleville Hospital.

Mrs. George Meggison recently fractured her wrist.

Miss Millicent Howse, Angola, is giving a special address on Monday evening at St. Paul's United church.

Mrs. G. W. Jones was tendered a family birthday dinner party at the home of her daughter, Mrs. James Palmer and Mr. Palmer.

TOYS TOYS TOYS

FINEST SELECTION IN TOWN

RADIOS - RECORD PLAYERS • GIFTS

DO ALL YOUR CHRISTMAS SHOPPING ON BOOTH'S OWN BUDGET PLAN

NO MONEY DOWN
$1.00 A WEEK

BOOTH

RADIO & TELEVISION LTD.

170 FRONT ST. OPP. CITY HALL

DIAL WO 8-5785

EXPRESS your Christmas Gifts EARLY!

TO AVOID DISAPPOINTMENT

★ PACK CAREFULLY
★ ADDRESS CORRECTLY
★ SHIP BY EXPRESS

TO POINTS IN	NOT LATER THAN
Newfoundland	December 9
British Columbia	December 13
Alberta and Saskatchewan	December 13
Manitoba and Maritime Provinces	December 13
Ontario and Quebec	December 16

CANADIAN NATIONAL Express

CANADIAN PACIFIC Express

Put pep in your step!

TOASTMASTER BREAD
Helps give you the energy you need!

You need "energy" all through the day. Housework seems easier; dishes, beds, floors seem to get done in half the time when you make sure you get the energy you vitally need.

TOASTMASTER BREAD is an *ideal* energy food for you and your whole family. Combining the proteins of wheat flour and skim milk, TOASTMASTER is *high* in protein content, and a good source of the vitamins and iron you need daily.

When you serve TOASTMASTER BREAD to your family you're giving them a vitally important nutritional food. So serve it with every meal.

TOASTMASTER BREAD is easily digestible. Its calories are quickly available for energy purposes.

Leading dietitians say you'll feel better, work better, even *lose weight more effectively*—if your diet is based upon balanced meals which include enriched bread.

Buy TOASTMASTER today! You need the energy TOASTMASTER provides!

WELLINGTON

St. Andrew's Guild Sponsors Fine Bazaar

WELLINGTON— A most successful bazaar and tea was held in the town hall, Wellington, on Wednesday evening, sponsored by St. Andrew's Guild.

Many attractive articles were on display. The fancy food table had delicious looking pies, cakes, tarts and cookies, with Mesdames King, Davern, Bailley and Ogilvy, as conveners.

The fancy work table held many nice and useful articles of embroidery work, knitting and children's wear with Mrs. Gale and Mrs. J. Lavender in charge.

Many beautiful print and gingham aprons of all sorts of patterns and sizes, were on display with Mrs. Boyle and Mrs. William Thompson in charge.

A table of tasty home-made candy was attended to by Miss Gordon and Miss Mollins.

Mrs. Springings had a table full of lovely African violets and cacti.

At the 'General Store' where one could buy almost anything; canned goods, vegetables, jams and jellies, pickles and various other articles, Miss Nash and Mrs. Evans attended to the customers.

FISH POND

The fish pond run by Mrs. M. Wiltse was quite popular during the evening as was the white elephant table with the Misses Evelyn Evans and Doreen Knox in charge.

Mrs. Knox, Mrs. Robinson, Mrs. Harrington and Mrs. C. Lane had charge of the tea tables and were assisted by Miss Ann Harrington, Mrs. R. Cronk, Miss Mollard and others.

The tea tables were filled many times, making of another annual bazaar and tea, a great success for the ladies.

RESCUED CREW

Cmdr. Roger Fink (left) of Pueblo, Alta., and Lt.-Cmdr. John Beeman of Montreal and Fort William, return to Halifax after a daring helicopter rescue of 21 seamen from the wrecked Liberian freighter Kismet II at Cape St. Lawrence, off the northern tip of Cape Breton Island. (CP from National Defence.)

Campbellford

CAMPBELLFORD — Miss Isobel Lewis, a graduate of Campbellford High School, and presently at Ryerson Institute at Toronto, was the winner of the Howard Smith scholarship for reporting in newspaper work. The Howard Smith Co. are paper manufacturers.

Miss Jean Brethour, of Front St. was the winner of a radio in a draw held in a local T. V. and Radio store.

Mr. Russel Long of Front St. Campbellford, is at present convalescing in St. Joseph's Hospital in Peterborough, after having an operation on a tendon in his leg.

Mr. William H. Carr, a local carpenter, is reported doing well in Peterborough Civic Hospital and will presently be moved to a Marmon hospital for further treatment.

Births in Campbellford Memorial Hospital this past week included:

Mr. and Mrs. Fred Pettifer of Campbellford, a son; Mr. and Mrs. Alvin Pratt, R. R. 2, Warkworth, a daughter; Mr. and Mrs. Thompson Ellis (R. R. 2, Lakefield, a son; Mr. and Mrs. Neil Duff of Hastings, a son; Mr. and Mrs. James Doherty, R. R. 2, Hastings, a son.

Mr. and Mrs. Wilfred Spencer have announced the engagement of their daughter, Margaret Elizabeth to Mr. Douglas Doober, son of Mr. and Mrs. Harold Doober of Campbellford. The marriage is to take place on December 30.

CELEBRATE ANNIVERSARY

BELGRADE (Reuters)—The 10th anniversary of the Communist Republic of Yugoslavia was celebrated today by the release of nearly 5,000 minor criminals from government jails. President Tito, wartime resistance leader who has for the last decade guided the country through a period of intense hostility from the Soviet bloc to present friendlier relations, also promoted a number of army officers to mark the day.

4TH SIDNEY

Stone Church Sponsors Fine Bazaar, Tea

4TH SIDNEY — The Stone Church Women's Association held a successful bazaar and tea on Wednesday afternoon in the Community Hall. Despite inclement weather, there was a large crowd, and everyone enjoyed a pleasant afternoon.

Receiving the guests at the door were: the Rev. W. E. G. Dovey, and Mrs. O. Chisholm, group leader for the association.

The guests spent much time wandering around the various booths.

At fancy work booth, convened by Mrs. F. Jeffrey and Mrs. W. Dovey were beautiful hand-crocheted items such as pin cushions, hot dish holders, and doilies, and some hand knitted tea cosies, and cozies.

Mrs. W. Whitfield was in charge of the country store which featured potted plants; canned goods, bulbs, and vegetables.

The candy counter was a busy place and were soon sold out. Mrs. G. Evans and Mrs. A. Walt were in charge.

APRON-CHILDREN'S WARE

Mrs. E. B. Phillips and Mrs. W. T. Tufts were the conveners at the apron and children's wear table. There were aprons of all sizes. Dainty little tea aprons and large aprons to cover up as well as the popular cobbler type. Children's dresses sold readily.

As usual the cooking table was a busy place with its delectable home made buns; gingerbread; mentiny tarts and cookies. Mrs. E. Phillips and Mrs. H. Gray were the conveners.

The "Touch and Take Table" with its mysterious package was in charge of Mrs. George Tucker. Mrs. S. W. Lloyd and Mrs. Chas. Knight presided at the silver tea services, while Mesdames K. Twiddy, E. Knight, G. Lane, N. Benedict and Miss Jeanette Twiddy served the dainty sandwiches, cookies and tarts.

Mrs. J. A. Detlor was kept busy keeping the teapots full.

The fish pond was an attraction for the children and was in charge of the "Explorer's" group of girls.

Total proceeds of the afternoon were about $115.

NEED OIL . . . IN A HURRY?
OUR EXPRESS SERVICE
Gives you prompt delivery of furnace oil stove oil at any hour, in any weather. Buy your oil where reliable oil burner mechanic service is guaranteed 24 hours a day.
MOIRA-SCHUSTER LIMITED
26 BRIDGE ST. W. — BELLEVILLE
DIAL WO 2-4304

FOR YOUR
● TOYS
● PAINTS
● CHINA
FRED LEWIS INDUSTRIES, LTD.
340 Front St. Dial WO 2-2306
WE DELIVER

CAMPBELLFORD

Bemersyde IODE Plans Future Events

CAMPBELLFORD — The November meeting of the Bemersyde Chapter, I. O. D. E., was held on Thursday evening at the home of Mrs. E. C. Roberts with the Regent, Mrs. J. C. Bence in the chair.

Arrangements were made for the baking table at the Hospital Auxiliary bazaar, of which the Chapter had agreed to take charge. An I. O. D. E. float will be entered in the Santa Claus Parade on the same day.

Plans were made to remember the patients of the local nursing homes with Christmas parcels.

A donation of $80, was voted to the Provincial Pension Fund of the I. O. D. E.

The members were reminded of the I. O. D. E. dance to be held in the Masonic Temple on Friday, December 2nd.

Mrs. A. L. Malcolm read an interesting article on the work of the Order from Liberty magazine.

It was announced that a Christmas concert will be given in the St. John's Auditorium, on December 11th, sponsored jointly by the Bemersyde Chapter, I. O. D. E. and the Campbellford Citizens' Band.

A draw for cash prizes on which Group 5 sold tickets was made and the winners were as follows: 1st, Mr. A. G. Morgan, $50., 2nd, Miss Harriet Percival, $10; 3rd, Mr. Jack Connor, $5.

After the meeting closed, refreshments were served.

Th next meeting is to be held on December 15th at the home of Mrs. Franklin Linton.

NEW ENLARGED
Watch & Clock REPAIR SERVICE
The addition of Mr. Mike Delahaye, expert repairman to our staff will enable us to give
EFFICIENT & FASTER SERVICE ON WATCH & CLOCK REPAIRS
O'Connor Jewel box
213 Front St. Dial WO 2-2423

White's District

WHITE'S DISTRICT — Mr. and Mrs. Roy Taylor, of Consecon, were Friday dinner guests of Mr. and Mrs. Casey Ketcheson.

Miss Sylvia Bilham was a Sunday visitor of Miss Audrey Bowers.

Mrs. W. A. Jeffery is spending a few days with her son, Mr. Cecil Jeffery, and Sharon.

Miss Sharon Jeffery spent the weekend with her grandmother Mrs. W. A. Jeffery.

Choir practice was held on Friday night at the home of Mrs. W.A. Jeffery and practice for the Christmas entertainment to be held on Monday, December 19th at White's Church was begun also for Christmas Sunday.

Miss Iva Drouillard was an over-night guest of Miss Sylvia Bilham on Thursday and Friday.

Mrs. James Sandercock is a guest of her daughter, Mrs. Fred Wilson, and Mr. Wilson, of Belleville.

Mrs. Reginald Paul and daughter Sandra of Trenton were Sunday guests of her sister, Mrs. Donald Sandercock and Mr. Sandercock.

Congratulations to Mr. and Mrs. Ted Price on the birth of a son at Belleville General Hospital on Saturday, November 26th. This is the first grandchild for Mr. and Mrs. Ernest Curtis.

For afternoon Sunday at White's Church, Mr. Robert Percival chose, "The Simple Teaching's of Jesus", as his subject. For the children he chose the story of an "Echo", and defined an echo as whatever you say comes back to you. So if an unkind word is spoken and unkind word comes back. This should not be. Mr. Percival quoted "A soft answer turneth away wrath."

Mr. and Mrs. Phillip Robbin of Demorestville were dinner, guests on Sunday, of Mrs. Everett Nicolson.

Mr. and Mrs. Victor Halsey and Mrs. Everett Nicolson were tea guests on Sunday, of Mr. and Mrs. Gerald O'Brien, of Belleville.

Mrs. Albert Hocksday and Mrs. Arnold Ketchenon who served under Mrs. Lorne Hunt at the bazaar and tea at White's Church, were committed from the list of services.

SIX STUDENTS INJURED

SANTIAGO, Cuba (AP) — Six students and four policemen were injured Monday night when clubwielding police broke up a demonstration against the government of President Fulgencio Batista. The student demonstration was called to commemorate the anniversary of the execution of eight Cuban students by the Spanish colonial government in 1871. Police moved in when the marchers began anti-British shouts.

Foxboro

FOXBORO — Mr. and Mrs. George Monigomery, Frankford, spent the Sunday afternoon and supper hour with the former's parents, Mr. and Mrs. Ed. Montgomery.

Sympathy of the community goes to Mr. H. Joslin and family in the passing of a loving wife and mother.

Mr. Milton Thompson, Moira, spent last week with his sister, Mrs. B. Armstrong.

Mr. and Mrs. Gordon Gay spent the weekend in Carleton Place as guests of the Rev. and Mrs. Giffin.

Mr. Clayton Hamilton attended a postmasters' meeting and banquet at Cannifton, on Wednesday.

Mr. and Mrs. Stanley Hayton, Mr. and Mrs. Fred Prindle attended a turkey supper in Cannifton on Thursday night.

Mr. and Mrs. Cecil Rowley of Toronto, spent Tuesday with the latter's brother, Mr. Ed. Montgomery and Mrs. Montgomery.

Sympathy is extended to Mrs. Reuben Walt and family in the passing of a loving husband and father.

BE SAFE
RE-ELECT
B. SAFE
ALDERMAN

YOUR HOME IS YOUR CASTLE—and your family's too. You can make sure it will be theirs "for keeps" through Life Insurance to pay off the mortgage in event of your death.
THE MANUFACTURERS LIFE INSURANCE COMPANY

Hotel Woodruff
PUBLIC SQUARE, WATERTOWN, N.Y.
SPECIAL WEEKEND RATES FOR CANADIAN VISITORS
$5.00—DOUBLE BED AND BATH
$6.00—TWIN BEDS AND BATH
TAPROOM — GRILL — COFFEE SHOP
COCKTAIL LOUNGE WITH ENTERTAINMENT
FREE PARKING
ASK ABOUT OUR FAMILY PLAN

Wonder
NYLONS
McINTOSH BROS.
STORES LIMITED
TELEPHONE WO 8-5746 257 FRONT ST.

WIN Wonderful Prizes!
PLAY THE EXCITING
FIVE ROSES
LETTER-MIX GAME!
What a thrilling opportunity this is! *You can win one or more of the sensational prizes simply by swapping the fine products of Five Roses!* Yes, it's as straightforward as that. There's no competition with thousands of others. No lucky draw. No cash to pay. No special skill. As soon as you purchase *any* of the Five Roses products shown below, you're on your way to winning the prizes of your own choice!

LOOK FOR THIS GAME CARD
You'll find one with every package of Five Roses Cake Mixes and Five Roses 5 lb. and 7 lb. Flour bags, as well as simple instructions on how to play. It's simple and a load of fun — especially for your children! And look at the prizes you can win! More then ever; it's worth while to ask for Five Roses Cake Mixes and Flour!
ALL YOU DO TO WIN
Enjoy these quality products of Five Roses — Canada's Most Respected Name in Baking — and have fun playing the new Letter-Mix Game!

COLOMBO PLAN SENDS CANADIAN-BUILT LOCOMOTIVES TO INDIA

One of the 120 locomotives India is receiving from Canada under the Colombo plan is seen pulling out of Howrah station, Calcutta, after a ceremony marking its entry into service. Canada is third largest Commonwealth contributor to Colombo plan which helps develop backward Asian countries. (Central Press Canadian).

Hunt Lighthouse Keeper and Wife Off Cape Breton

INVERNESS, N. S. (CP) — A lighthouse keeper and his wife, who took over their lonely island vigil only 13 months ago, were the objects of a widespread land-and-air search today on Cape Breton's west coast, 10 miles from here.

A Canso aircraft dispatched by search and rescue headquarters in Halifax was due to scour the wind-tossed Gulf of St. Lawrence after daybreak in an effort to locate Alex John MacLellan, 52, and his wife Christina, 41.

An RCMP search along the shore Tuesday night, failed to turn up a trace of the MacLellans or the 20-foot launch in which they left the mainland on a three-mile trip to barren Sea Wolf island in the late afternoon.

RCMP were notified Tuesday night that the Sea Wolf light had not been turned on

STEAL $20,000

BRENTWOOD, N.Y. (AP)—Two armed men cowed three employees in a Long Island bank Tuesday and fled with $20,000 in small bills. One of the gunmen carried a submachine-gun.

Wets Win Recount

SUDBURY (CP) — A recount of ballots in a beer parlor plebiscite at Chapleau Oct. 18 shows the required majority in favor of men's beverage rooms.

This was announced today by judge J. M. Cooper of Sudbury who conducted the recount.

The original count supported establishment of women's beverage rooms and sale of beer in hotel dining rooms but the question of men's beverage rooms was defeated. The count showed 700 in favor and 467 opposed, but because of three-fifths majority was needed, 701 votes were required for approval.

ACQUIT TRUCK-DRIVER

SINGAPORE (AP)—Singapore's court of appeal today freed a Chinese truck driver from a death sentence in the mob slaying of American correspondent Gene Symonds last May 12. The three-man British court held that the trial judge had failed in his summation to the jury to mention three points in favor of the defendant, Ong Ah Too, 35. The conviction was quashed and Ong was released. Symonds was Southeast Asia manager for United Press. A Communist-led mob beat him to death while he was covering a bus strike here.

Chinese Threat To Veto Scheme Arouses Ire

UNITED NATIONS, N. Y. (AP) Nationalist China's threat to veto Outer Mongolia's application for United Nations membership — a move which could kill present chances of 17 other applicants—has aroused growing resentment in UN circles.

There is speculation that Formosa's own foothold in the international organization might be loosened as a result.

Though Russia has promised 13 votes of all non-Communist applicants unless Outer Mongolia and the other four Red candidates make the grade, the Chinese and not the Russians are the villains to most sources who will comment.

Diplomats predict that the Nationalist decision, reported to have been made despite two appeals from President Eisenhower, will cost the Formosa government many friends it might need when the perennial question of seating Red China comes up in the next assembly.

Beer Telecasts On U.S. Station Are Opposed

TORONTO (CP)—The Canadian Temperance Federation resolved Tuesday to ask the United States Federal Communications Commission to put an end to the "sabotaging of Canadian anti-liquor advertising laws by beercasts on Buffalo television and radio stations."

It also heard a claim by Mrs. Ross Eaton of Sackville, N.B., that members of some Baptist women's groups are among the 94 per cent of Canadian women who drink.

Mrs. Eaton, wife of a Baptist minister, said:

"I have even heard that members of our missionary societies are drinking. I was told by one friend that they are even giving cocktail parties."

SAYS IN ORDER

Dr. H. M. Rae of Ottawa said the FCC resolution is in order since the federation had been advised to do it by temperance groups in the U.S. The resolution asked that the FCC restrain breweries, wineries and distilleries from using U.S. radio and television stations "to get their message across to Canadian audiences."

Rev. Ben Spence, a veteran temperance crusader, suggested the Ontario liquor control board "blacklist" all firms which use Buffalo stations to advertise their products.

Mrs. Eaton said the number of women alcoholics is increasing as rapidly as the number of men alcoholics. The figure had jumped 47 per cent during the last 10 years.

Women were needed who could "glamorize abstinence."

Tropical Storm Leaves 128 Dead

MANILA (AP)—Toll of an unseasonal tropical storm was raised today to 128 dead, scores missing and widespread destruction in the southern and central Philippines.

Manila Daily Mirror correspondents said 80 persons were lost in the sinking of six fishing vessels and motorboats between Cebu and Bohol islands.

Charge Woman in Death of Young Boarder

The death of three-year-old Darrel Bell, seen here with his twin sister, Darlene, has led Toronto police to charge the woman who was minding the children with manslaughter. Mrs. Margaret Daniels, 33, who had been boarding the children since Sept. 23—while parents searched for a home for the twins and their other three children—told police the boy had smothered in bed when his sister fell across him while he was asleep. Both children were found to be suffering from malnutrition and broken arms, which had been allowed to mend themselves.

Seek to Compel West to Ban Atomic Weapons

CALCUTTA (Reuters) — Nikita Khrushchev, visiting Russian Communist party chief, said today his government aims to compel the West to ban atomic weapons.

He told a public meeting that the Soviet Union stands for a ban on armaments, including atomic and hydrogen weapons, but that her policy has not received proper support from Western countries.

NAME ST. KITTS MAN

HANOVER, Ont. (CP)—Kenneth Baird Jr., 26, of St. Catharines, has been named superintendent of Hanover public utilities commission.

DISMISS PATERNITY SUIT

LOS ANGELES (AP)—A paternity suit against the grocery chain heir, Huntington Hartford II, has been dismissed. Lawyer Bernard B. Cohen, who filed the suit on behalf of Edward Barton Colt, 17, said there was no settlement but declined further comment. The suit was brought by Colt's maternal grandmother, Mrs. Florence Barton Braugher, 60. It sought to compel Hartford, 44, to acknowledge paternity of Colt.

Entire Turkish Cabinet Resigns

ANKARA (AP)—The entire 18-member cabinet of Turkish Premier Adnan Menderes resigned Tuesday night during an uproarious meeting of Menderes' Democratic party.

The resignations came after hasted debate over Turkey's deteriorating economic situation. Some of the cabinet members, including Acting Foreign Minister Fatin Rustu Zorlu, quit in response to shouted demands.

Menderes himself did not resign and at the end of the seven-hour meeting was given a voice vote of confidence.

MET ROUGH SEAS

NEW YORK (AP) — The liner United States docked Tuesday after what its skipper termed "the roughest crossing of the year." Commodore John A. Anderson said the liner ploughed through 75-mile winds and heavy seas Sunday night and Tuesday.

GIVE THE GIFT That pays perpetual profits

Underwood Personal Typewriter

Easy to Buy... Easy to Use

HASTENS SUCCESS FOR EVERYONE

Ideal for

- STUDENTS
- MOTHERS
- FATHERS
- CLERKS
- TRAVELLERS
- DOCTORS
- DRUGGISTS

EVERYONE!

See it!... Try it!... Buy it!... at

O'NEIL SALES LTD.

123 FRONT STREET

PHONE WO 8-5870 BELLEVILLE

Tots 'n' Teens

233 FRONT ST.

Next to Leslie's Shoe Store

IS A NICE PLACE TO SHOP FOR NEW AND DIFFERENT THINGS FOR CHILDREN FROM TOTS TO TEENS.

COMPLETE STOCK OF USED CARS TO BE LIQUIDATED

COMPARE Our Prices —Our Deal— COMPARE

1954	FORD	2-Door Sedan Lic. 521-442	$1249.	1952	PONTIAC	4-Door Sedan Lic. 574-543	$999.	1950	METEOR	4-Door Sedan Lic. 550-566	$599.	1949	MONARCH	4-Door Sedan Lic. 518-526	$649.
1954	CHEVROLET	"210" 2-Door Sedan Lic. A15660	$1499.	1952	METEOR	2-Door Sedan Lic. 427-655	$999.	1950	CHEVROLET	4-Door Sedan Lic. 529-190	$689.	1949	OLDSMOBILE	Deluxe 4-Door Lic. 533-330	$689.
1954	PONTIAC	4-Door Sedan Lic. 556-618	$1299.	1951	PLYMOUTH	4-Door Sedan Lic. 536-812	$699.	1950	STUDEBAKER	4-Door Sedan Lic. 533-536	$689.	1949	AUSTIN	4-Door Sedan Lic. 564-363	$249.
1954	CHEVROLET	"210" 4-Door Sedan Lic. 564-452	$1199.	1951	CHEVROLET	4-Door Sedan Lic. 524-524	$789.	1950	DODGE	Custom 4-Door Lic. 564-662	$789.	1949	CHEVROLET	4-Door Sedan Lic. A19041	$589.
1953	FORD	Custom 4-Door Lic. A11810	$1199.	1951	CHEVROLET	4-Door Power Glide Lic. A2122	$899.	1950	DODGE	2-Door Sedan Lic. 566-834	$689.	1949	FORD	Club Coupe Lic. A2122	$395.
1953	DODGE	Hardtop Lic. 564-371	$1299.	1951	METEOR	4-Door Sedan Lic. 566-664	$789.	1950	CHEVROLET	4-Door Sedan Lic. 565-118	$689.	1949	VANGUARD	4-Door Sedan Lic. 552-499	$349.
1953	FORD	4-Door Sedan Lic. 556-869	$1099.	1951	STUDEBAKER	Club Coupe Lic. 566-667	$789.	1950	AUSTIN	4-Door Sedan Lic. 554-641	$349.	1949	HILLMAN	4-Door Sedan Lic. 525-973	$289.
1953	CHEVROLET	"210" 4-Door Lic. 565-391	$1299.	1951	FORD	4-Door Sedan Lic. 535-772	$789.	1950	CHEVROLET	4-Door Sedan Lic. 525-295	$689.	1949	DODGE	4-Door Sedan Lic. 536-963	$595.
1953	HILLMAN	4-Door Sedan Lic. F90393	$599.	1950	HILLMAN	4-Door Sedan Lic. 536-523	$349.	1950	PONTIAC	2-Door Sedan Lic. 564-813	$689.	1949	FORD	2-Door Sedan Lic. 566-962	$489.

TRUDEAU MOTORS LIMITED

Foxboro Rd. (At The Cloverleaf) WO 8-6760

"The used car Shopping Centre"

41 Station St. WO 8-6769

Can Western Ground Attack Whip Eastern Air Power, Big Game Poser

CHIPS OFF THE SPORTS BLOCK

By Geo. H. Carver, *Sports Editor*

DON'T LIVE HERE

Up west o' here the scribe who writes the Whitby Dunlops' hockey games is wondering when the "Duncan twins are going to unmask themselves for the Belleville Mentos." At the last time of the dogsled mail from down-east, the Duncan duo were wearing Brockville Magedoma uniforms and unless they have changed their Toni characteristics, the tiny twins have been doing their puckchasing this season for Kitch Stanford's ice-lane menage.

There have been a lot of bleats coming out of Whitby thus far regarding opposing teams not using full strength teams when playing the Dunnies in their own garage. From the preceding paragraph it would appear the Whitby scrivener is not up on his attendance rolls of the various classes in the league. For his information the Duncans did not sign with the erstwhile Mentos, now known as the TPT's this season, but cast in their lot with the club nearest their home town.

The TPT's will take a revamped squad to Whitby tonight to battle the Dunlops in an effort to hang the second defeat of the season on the Blair-led crew. Jake Wade has dragged the skates and gear out of the moth balls and will line up on the defence with Dunmay Muldoon and Bob Wilson. Up front Toodle Greenlaw will line up with Chum Fryia and Gus Leonard, while the Goyer, Petre Jones, MacDonald line will be intact. Coach Cox has dropped the Taylor, Day, Gilmour trio for tonight and will use Davy Jones, Bert Hill and Max White, a newcomer, on the third line.

* * * * *

SOGI PARKES

If Jackie Parker, hero of the Edmonton Eskimos, Canadian football champions, ever needs to fatten his private exchequer he could pick up a lot of extra shekels through crystal gazing.

The Esky's "swami" did a spot of ball-gazing prior to the Grey Cup final and what the scampering, tousled quarterback phenom saw and wrote was almost uncanny. Jackie called the plays to the turn, so to speak, with emphasis on the "we will win" factor.

* * * * *

"The score will be close again (Jackie was a little off on that one) but I think we shall score four or five touchdowns. The Als will score, too. Sam hits too often and too quickly once he gets the ball. But he won't hit like he did last year. We'll score his receivers better."

Jackie must have blinked when he saw this. "It is the fullback that make the faking work. Kwong in particular. He will hit the line hard—every time. You just never know when Kwong hasn't got the ball. All our backs will power through. Bright bulls by himself better than most and Lindley slashes hard."

Jackie said he works closely with Coach Ivy. The best way to win a game is for a coach to have good material and a quarterback who knows what he wants. He has the material. There are times when our backs simply ground up our opponents. Bright and Kwong just beat through even without blocking."

"We won with the split-T last year," said Jackie, "but Pop Ivy didn't stand pat. He thought up that double fullback stuff and made use of the extra man better than anybody did before.

"We're ready for Montreal. We want to prove that beating them last year was no fluke. I'm glad it's the Alouettes and not the Argonauts. We'll move in with plays this Saturday—and the right ones. If we're stopped it will be because we stop ourselves; we'll bust a signal or miss a pattern or have a pass intercepted. It won't be easy. It never is. But win? My answer is 'yes'."

Annis Stukus, who is rated as one of Canada's top football men, had no qualms as to the outcome of the Grey Cup battle. He scouted the Argos-Alouettes game and came away more than convinced that the classic mug would remain in the Eskimo's Edmonton igloo.

Stake said Argos did a fair job of defending against Montreal before they tired, but they had enough holes in their defence to make them look like a Swiss cheese. He defended the statement about no passers like Etcheverry being in the Western Union. The Eaks didn't breeze through because they're a nice bunch of kids, is Stake's opinion. From what he picked up, he said, the Big Four was not as tough as the west. The Larks aren't much better than in 1954—they've just been around a year longer.

However, the Grey Cup and all its hysteria, glory and hangover is now history. The anti-climax comes on Saturday when the Eastern All-Stars tangle with their western counterparts in what has been dubbed the "dream game." Good Ole Hogtown will go all out in a reasonable facsimile of what Vancouver did in the way of parades, celebrations, etc., but the good folk of Vancouver need have no qualms about Phillipsville stealing their celebrative thunder.

It should be a gigving gridiron battle with the greater part of the Grey Cup contending teams taking part. The best feature of the whole set-up is the cause for which the game is being played—the crippled kiddies, those gallant little Joes and Janes who will benefit through the proceeds.

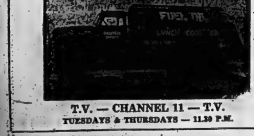

T.V. — CHANNEL 11 — T.V.
TUESDAYS & THURSDAYS — 11.30 P.M.

Eskimos' 'Varsity' Backfield Will Match Plunging Power With Eastern Air Artillery

TORONTO (CP)—The success of ground power over air power in the Grey Cup started an argument that gives this Saturday's East-West all-star Shrine game an extra attraction.

Fans across the country will be waiting to see if the ground attack of the western all-stars will prevail over the passing offensive of the eastern all-star squad. Edmonton Eskimos' split-T ground attack in the Grey Cup game overwhelmed Montreal Alouettes whose main weapon was the passing arm of Sam (The Rifle) Etcheverry.

The all-star game at Varsity Stadium here likely will provide fuel for the argument. The western squad has 14 Edmonton players on it and the eastern line-up includes 12 Montreal men. In addition the teams are being directed by the opposing coaches in the Grey Cup final, Frank (Pop) Ivy of Edmonton and Doug (Peahead) Walker of the Als.

The West is expected to use the split-T attack as its basic formation and Ivy will be able to field the entire Edmonton first-string backfield. It has Jackie Parker at quarterback, Normie Kwong and Johnny Bright in the fullback slots and Rollie Miles and Earl Lindley as the halfbacks.

The addition of Bright to the western lineup was made only Tuesday. He was named as a replacement for Kurt Burris, brilliant two-way Eskimo end who was stricken with food poisoning after the Grey Cup game.

One of the points of interest in the all-star clash is whether the eastern squad will be able to stop the West's plunging and running ace Bright than Alouettes did in the Grey Cup classic.

This time the Esk ball carriers may not have it so easy. The eastern team includes such defensive standouts as Billy Shipp and Bill Albright of Toronto Argonauts, Vince Scott and Eddie Bevan of Hamilton and Frank Dempsey of Ottawa.

The East's firepower will come from the passing of Etcheverry, who completed 30 of 39 passes in the Grey Cup game, and Tom Dublinski, the leading passer in the Big Four this season. They are the top two passers in the country and Walker has indicated he will rely more on aerial power than on a ground attack to baffle the West.

End Al Pfeifer of Argos, Dobilski's favorite target during the regular Big Four season, gives the easterners another brilliant pass receiver. Pfeifer caught 15 touchdown passes and led the Big Four in scoring.

Reds in the Pink

Russia's Puck-Chasing Petrofskis Adopting Hard Body-Checking Play

By ROBERT RICE
Canadian Press Staff Writer

LONDON (CP)—Russia's "glass jaw" in hockey—its tendency to crack under beefy Canadian body-checking—isn't so glassy any more.

The Soviet skaters, comparative newcomers to international hockey, are gradually building up resistance to hard-hitting style of play that unnerved them in the world championships last February. Canada's 5-0 victory then was partly credited to robot body checking.

"They're gradually catching on," said Hockeyman Richard (Red) Stapleford of Stratford, Ont., an Ontario government official in London who has scouts keeping tab on the Russians.

HAVE WON 2

The Russians are here on a three-game exhibition tour against teams—predominantly Canadian—of the English National League. They laced Harringay 11-1 last Saturday and just scraped out a 5-4 triumph over the same team Monday night. Tonight at Wembley Lions Thursday and then leave for Stockholm on another stage of their preparation for the next world championships, scheduled for Cortina d'Ampezzo Italy Jan. 26-Feb. 5 next year.

The second game against Harringay showed that the Russians, supremely fit thanks to frequent weight-lifting sessions, are getting used to playing for keeps. British crowds, brought up on a blend of Canadian toughness and continental agility, were surprised to see the odd Harringay player spilled in a collision with a Russian.

The Iron Curtain invaders also seemed to discipline themselves against too drastic retaliatory checks. It looked as though they wanted to learn the rugged style—but also how to extricate themselves when necessary.

EUROPEAN STYLE

Canada's free-wheeling hockey has sometimes jarred the European. The teams will be playing European style at the 1956 championships but the Russians apparently want experience in North American techniques. They also study movies of the Stanley Cup playoffs, and take full-length films of their own games for dressing room study.

The difference between Canadian and European styles has bedevilled some past championship matches. But Canadian officials here say Kitchener-Waterloo Dutchmen, who will represent Canada in Italy, can adapt themselves to 'a pink-tea type of game if necessary.

Thirteen of the 17 players with this year's Russian team played for the club which bowed to Penticton Vs last February.

Hockey Scores

By THE CANADIAN PRESS

Atlantic Senior
Moncton 8 Amherst 5
Saint John 8 Halifax 6
Exhibition
Montreal 11 Truro 2
Quebec League
Chicoutimi 2 Shawinigan Falls 6
NOHA Section
Sudbury 3 Soo Greyhounds 1
Soo Indians 3 Pembroke 6
OHA Senior B
Sarnia 7 London 4
OHA Junior B
Woodstock 3 Sarnia 1
Manitoba Junior
Winnipeg 4 St. Boniface 2
Western Junior
Edmonton 9 Medicine Hat 6
Thunder Bay Jr.
Port Arthur 3 Fort William 4
Western League
New Westminster 3 Vancouver 7
Seattle 2 Edmonton 5
Regina 4 Victoria 1

SKATING TONIGHT
8 P.M. TO 10 P.M.

O.H.A. SENIOR "B"
HOCKEY
BELLEVILLE MEMORIAL ARENA
KINGSTON GOODYEARS
vs.
BELLEVILLE T.P.T.'s
FRIDAY, DEC. 2nd
9.00 P.M.
General Admission Adults 75c — Children 12 and under 25c
Reserved Seats $1.10
Reserved seat tickets on sale at Bill Cook's Cigar Store, Phone WO 8-7181. Reserved seat tickets will not be held after 6 o'clock day of game.

Mercurys Blank Dutchmen 4-0; Tie for Second

By THE CANADIAN PRESS

When coach Doug Gillespie of Owen Sound Mercurys came up with his plan to swap goaltenders, he didn't say whether it was designed to dazzle the opposition or sharpen up the netmen.

As it turns out, it works both ways.

He worked veteran Bob Gills a for 13 games this season, then put former pro Gordon (Red) Henry in for four, Tuesday night he had Gillson back between the pipes and it paid off with a 4-0 win for the Mercs over the league - leading Kitchener-Waterloo Dutchmen.

It was only the second shutout this year in the Ontario Hockey Association Senior A League. Don Head of Stratford turned the trick last Friday as Indians downed Windsor Bulldogs by an identical score.

Buck Forslund fired what developed to be the winning goal in the game at Owen Sound with the first period only three minutes old. John Lumley, Tom Burlington and Jerry Reid got the others.

The Dutchmen fired 28 shots at Gillson, many of them long ones, in showing their third loss in their last four games. The win boosted Owen Sound to a second-place tie with Bulldogs, seven points off the pace-setters.

Randy Turpin 'Jekyll, Hyde' Says Lawyer

NEW YORK (AP)—The $100,000 assault-damage suit against British boxer Randy Turpin went to trial Tuesday, and the former world middleweight champion was labelled a "Dr. Jekyll and Mr. Hyde" type.

The description came from J. Roland Sala, lawyer for Adele Daniels.

The boxer's lawyer, Sol Strauss, entered a general denial.

Miss Daniels claims Turpin overpowered her "by his superior physical and violent assault." On the night he lost to Carl (Bobo) Olson two years ago she says he hit her because she refused his demands.

Said Sala in his opening statement to a state Supreme Court jury:

"She became aware she was in the presence of a maniacal person. She realized he had become converted from a Dr. Jekyll to a Mr. Hyde type—from a human being to a jungle monster in human form."

TO SETTLE HERE

MONTREAL (CP) — Tommy Hugo, all-star centre with Montreal Alouettes and the only Hawaiian in the history of Canadian football, says he plans to become a Canadian citizen. He said Tuesday he has bought a house and has a good job here.

They'll Do It Every Time — By Jimmy Hatlo

Hockey Standings

By THE CANADIAN PRESS

Ontario Senior A

	W	L	T	F	A	Pts.
Kitchener	11	6	2	87	75	24
Windsor	10	7	1	81	61	21
Owen Sound	8	10	1	72	67	17
Stratford	8	8	4	66	58	16
Chatham	6	10	0	64	79	12

Tuesday's Result
Kitchener 4 Owen Sound 0

Wednesday's Games
Chatham at Stratford
Owen Sound at Kitchener

OHA Junior A

	W	L	T	F	A	Pts.
St. Michael's	10	4	1	61	46	19
Kitchener	8	4	1	57	45	17
Hamilton	7	5	1	50	53	15
Marlboros	6	8	1	56	55	13
Barrie	5	8	1	47	57	11

St. Catharines 5 7 0 44 54 10
Guelph 4 10 1 57 61 9

Tuesday's Results
Barrie 3 St. Michael's 4
Hamilton 1 Marlboros 3
Kitchener 3 St. Catharines 2

Thursday's Game
Barrie at Hamilton

PEP DEFEATS GAULT

TAMPA, Fla. (AP) — Former featherweight champion Willie Pep won every round as he punched his way to a 10-round decision over Peppy Gault of Spartanburg, S.C., here Tuesday night. Pep weighed in at 127½ and Gault at 124.

Herman King, Tampa Negro, was on the critical list at a Tampa Negro hospital after being knocked out in the ninth round of a con-

10 pension 10-rounder by Aman Fuck, also of Tampa. King was described as suffering from an intra-cranial hemorrhage.

Re-Elect
HUMPHREYS
(Bram)
for ALDERMAN
DIAL WO 2-2854

Remember . . . .

SAFE DRIVING DAY
DECEMBER 1st
DRIVE AND WALK AS YOU WOULD HAVE OTHERS
DRIVE AND WALK

Lorne McDougall Insurance Agencies Limited
150 FRONT STREET DIAL WO 8-5728
"BELLEVILLE'S LARGEST INSURANCE OFFICE"

St. Andrew's Day
November 30th

From the lone shieling on the misty island
Mountains divide us, and the waste of seas.
Yet still the blood is strong, the heart is Highland,
And we in dreams behold the Hebrides.

As Scotsmen everywhere unite to toast the haggis on the feast day of their patron saint, Canadians join together to toast the sons o'Scotland.

Early 17th century naff mull made of rose's bere. Many Scottish settlers brought similar heirlooms to their new homes in Canada, to cherish as a link with the homeland.

Dow
BREWERY, LIMITED

Champ Slight Favorite

Year's Best Slugfest Looms In Basilio-DeMarco Rematch

By DAVE O'HARA

BOSTON (AP) — Welterweight champion Carmen Basilio, a battle-scarred veteran unbeaten in more than two years, returns a coursey and defies his title against young Tony DeMarco tonight in a rematch of one of the year's best slugfests.

Basilio, a 28-year-old ex-marine from Canastota, N.Y., rules only a slight favorite to retain his title in his first defense since lifting the crown from the 23-year-old bombthrowing Bostonian in a sensational brawl June 10.

Odds dropped from 9 to 5 to less than 7 to 5 on Basilio against DeMarco, who held the title only 70 days. The Boston Garden is scheduled for the championship distance and for 15 rounds, but few experts figure the fight will go the distance.

ON HOME GROUNDS

Basilio, with an undefeated string of 14 fights, is returning a courtesy to revive DeMarco on the challenger's home grounds. Tony made his first defense in Syracuse, N.Y., and the crown on a 10th round technical knockout.

The last fights at the 15,000-seat Boston and New England will be blacked out by TV.

The prospects of another brisling punching duel and DeMarco's outfielding in training have resulted in a brisk ticket sale, Promoter Sam Silverman expects a near capacity crowd of 13,000 and gross receipts of about $180,000, far more than the record Boston "gate" of $154,00 0for the Jimmy Carter-Kid Gavilan fight in 1951.

Since winning the title, Basilio has gone 20 rounds in competition, outpointing Italo Scorchichi and Gil Turner in over-the-weight affairs. He has an over-all record of 47-11-7 with 21 knockouts and never has been stopped.

DeMarco has had only one fight since losing his title—a quick, first round TKO over Chico Vejar in Boston Sept. 14. His record is 41-5-1 with 26 knockouts. He has been stopped three times.

Boxing Brass Probes Report Fighter Doped

PHILADELPHIA (AP) — The Pennsylvania state athletic commission Tuesday announced it would open "an investigative hearing" concerning latest news reports that Coley Wallace was doped in his 1954 fight with Bob Baker at the Cleveland Auditorium.

Al Sabo, Philadelphia member of the three - man commission, said it was premature to announce that Wallace, his manager, Frank (Blinky) Palermo, and a second in the Cleveland fight, Jimmy Wilson, would be questioned in closed session.

NO CHARGES

Klein asserted that no charges are being made against anyone connected with the fight, and that the hearings were "purely of an investigative nature."

Asked why the Pennsylvania commission was investigating a fight in Cleveland, Klein said: "Palermo and Wallace were licensees of the Pennsylvania commission at the time of the fight, and if anyone was involved in conduct detrimental to the best interest of boxing it is not only our right but our duty to investigate it."

Baker, of Pittsburgh, won the disputed fight by a decision and subsequently won a rematch from Wallace, also by decision.

Sports Calendar

HOCKEY

Tonight — OHA Senior "B" —Belleville TPT's at Whitby Dunlops—8.30 p.m.

Thursday—Minor Squirt: Rangers vs Red Wings at 8 p.m.; Maple Leafs vs Black Hawks at 6.30 p.m.; Canadiens vs Bruins at 7.00 p.m. Midget—Team One vs Team Three at 7.30 p.m.; Team Two vs Team Six at 8.15 p.m.; Team Four vs Team Four at 9.00 p.m.

Friday — OHA Senior "B" — Kingston Goodyears vs Belleville TPT's— Memorial Arena at 9.00 p.m.

Saturday — OHA Senior "B" — Belleville TPT's vs Kingston Goodyears at Kingston Community Centre—8.30 p.m.

Saturday— Minor — Pee Wee — Rangers vs Red Wings—1.00 p.m.; Maple Leafs vs Black Hawks, 7.40 a.m.; Canadiens vs Bruins at 8.30 a.m. Bantam—Red Wings vs Rangers 9.00 a.m.; Black Hawks vs Maple Leafs 9.40 a.m.; Bruins vs Canadiens at 10.30 a.m.

BADMINTON

Every Wednesday, Thursday, Friday and Saturday, Bridge St. Armouries at 8.00 p.m.

Cassady May 'Hopalong' To Canadian Team

CHICAGO (AP)—Howard (Hopalong) Cassady, Ohio State's brilliant halfback, will wait until spring to decide whether to join Detroit Lions, who drafted him Monday.

Cassady, attending a 4-H club ceremony, implied the Lions may have to bid against "some pretty fabulous offers from Canada."

Cassady, who has been called by his coach "the greatest player of this century" Tuesday was selected as 1953 winner of the Heisman Memorial Trophy. The trophy is awarded annually by the Downtown Athletic Club of New York to the "outstanding college football player in the United States."

At Detroit, general manager Nick Kerbawy of the Lions Tuesday night shrugged off the reported "fabulous offer" to Cassady.

Kerbawy said the Canadian bid "doesn't worry us—the Canadians talk to everybody."

The Detroit Free Press said the Ohio State halfback is interested in joining Cleveland Browns but Kerbawy said he now is negotiating with the Lions and salary talks will be held Saturday.

Gump Worsley Crowds Plante In Goalie Race

NEW YORK (CP)—Lorne Worsley of New York Rangers has completed a red-hot week of puck-stopping to crowd Montreal's Jacques Plante a spirited challenge for his position as the National Hockey League's most efficient goaltender.

Plante, who topped his rivals for ever since he stopped all but two of the first 80 shots fired at him as the season opened, still leads the pack with a .937 record on 474 saves out of 504 chances, a three-point drop from last week's figure.

But Worsley blocked 94 of 97 shots in his three appearances of the week for a .969 percentage that carried his record seven points up five points to .936 just one point behind Plante. He has stopped 672 of 699 for the season.

Terry Sawchuk of Boston, last year's outstanding goalie, is third at .851 for the week, blocking 103 of 121 shots. His season's mark fell 15 points to .917, dropping him to fourth place behind Chicago's Al Rollins, who lost two points at .925.

Detroit's Glen Hall is fifth at .916, unchanged, and Toronto's Harry Lumley dropped one point to .907.

Plante remains far ahead in the Vezina trophy competition, based on the lowest total of goals allowed, with an average of 1.61 a game to 2.04 for Hall and 2.33 for Worsley.

Say Race Track Could Be Turned Into Stadium

TORONTO (CP)—Promoters of a proposed automobile race track to be built near Toronto said Tuesday the site could be turned into a 75,000-seat football stadium in time for the 1957 Grey Cup game.

Hugh Green, an official of the newly-formed Maple Leaf Auto Racing Club, said in an interview it is hoped work on the $3,500,000 scheme will start in April. Under plan, if approved by the Ontario highways department, would involve construction of one and two-mile tracks on a 750-acre site near Kettleby, 35 miles north of Toronto.

Green said the initial plan calls for a permanent covered stand to seat 25,000. Two sets of steel-constructed bleachers would provide another 50,000 seats. This would be three times the accommodation afforded at Toronto's Varsity Stadium, regular site in recent years of the Grey Cup game, and twice the seating space of Vancouver's Empire Stadium, where this years' football classic was played.

It is reported the highways department now believes the track would be situated too close to Highway 400, from Toronto to Barrie, and would cause traffic congestion on weekends.

BABE IN HOSPITAL

GALVESTON, Tex. (AP)—Babe Zaharias, the world's top woman athlete, had a "no visitors" sign on her hospital door Tuesday as doctors searched for signs of a third cancer attack. A lump in her right hip caused her to leave her Dallas home and enter the hospital Sunday. The long series of tests probably will take a week.

Junior Standing Scattered After Tuesday Games

Three games Tuesday night make up a pack of ties and left the Ontario Hockey Association Junior A loop standings more scattered than they have been since early in the season.

At Toronto, St. Michael's Majors held on to their first-place spot with a 4-3 victory over Barrie Flyers.

In the second game of the first round-robin doubleheader of the season, Toronto Marlboros climbed into fourth place with a 9-1 victory over Hamilton Cubs.

At St. Catharines, Kitchener-Waterloo Canucks downed the hometown Teepees 5-3 to move into second place, two points behind St. Michael's. Previously Kitchener was tied with Hamilton for second place.

Before Tuesday night's game, Hamilton were 10, with Barrie for fourth place. In the shuffle Barrie dropped to fifth place.

THREE INJURIES

Majors suffered three injuries during the game before 1,021 fans while saw Frank Mahovlich, the league's leading scorer, chalk up a pair of goals. Goaltender Bob Savage suffered a head injury early in the second period and captain-defenceman Bob Watt suffered a leg injury in the first. Spare goalie Pete Kelly was cut on the face in the third after he returned to action.

For the Flyers, Dan Patrick left the game in the third after suffering a leg injury.

Other Toronto scorers were Dick Mattiussi and Bob McKnight. Dick Cherry and Jim Pappin scored for Barrie.

The victory left Majors on top with 19 points, two more than Canucks and four more than Hamilton, Marlboros 14, Flyers and St. Mc'Catharines 10 and Guelph Biltmores nine.

Hamilton picked up the first goal when Ron Schmidt registered the mark at the eight-minute mark of the opening period. Marlboros' scorers were Don Fiford, Bob Nevins and Gary Collins.

TEEPS SCORE FIRST

At St. Catharines, Teepees struck first when Matt Ravlich scored at 2:40 in the first period. Sonny Lacroix evened the count 25 seconds later.

Dick Lafontain scored for Teepees late in the period and Al Martin evened the count midway in the second. St. Catharines moved ahead again on a goal by Gus Ronson only to see the score tied by Dick Baird 11 times Walt Brindley scored for Canucks.

In the final period Martin and Bradley scored their second goals of the night to give Canucks the victory.

Yeggs' Letter Believed Hoax

REGINA (CP) — The following letter to Regina Leader-Post secretary was received here Tuesday:

"O Mr. Gillies and football fans: "Thank you for the wonderful time. The (Grey Cup) game was great. Wish you were here."

It was signed, "The Unknown Safecrackers."

Gillies Agencies' safe was cracked open Nov. 6 by burglars who escaped with between $10,000 in cash—the receipts from the Western Football Conference semi-final here Nov. 5.

The letter has been put down as a hoax.

Tale of the Tape

BOSTON (AP)—Tale of the tape for the Carmen Basilio-Tony DeMarco world welterweight championship:

Basilio		DeMarco
28	Age	23
5'7½	Weight	2-145
5 6½	Height	5'7½"
67"	Reach	72½"
37"	Chest (Normal)	37½
39"	Chest (Exp.)	39½"
29"	Waist	29½"
15"	Neck	15"
13¾"	Thigh	20¾"
13¾"	Calf	14½"
10"	Ankle	9¾"
7½"	Biceps	14"
6"	Wrist	7½"
10¾"	Forearm	12"

x-Exact weights to be determined at weigh-in

Fights Last Night

By THE ASSOCIATED PRESS

Tampa, Fla.—Willie Pep, 127½, Hartford, Conn., outdecided Pappy Gault, 124, Spartanburg, S.C., 10. Miami Beach, Fla.—Ray Layne, 209½, Salt Lake City, outpointed Mike Hammer, 196½, Detroit, 10. Ft. Worth, Tex.—Jackie Blair, 134, Dallas, stopped Tommy Baker, 134, Albany, N.Y., 7.

Trenton, N.J.—Jimmy Garcia, 165, New York, stopped Johnny Bowman, 163, New York, 3.

Flint, Mich.—Duke Harris, 147, Detroit, stopped Tommy Savage, 147, Flint, 2.

Buffalo, N.Y. — Paul Andrews, Bob Satterfield bout postponed to Tuesday, Dec. 6 (snowstorm).

REPAIRS ON ALL MAKES OF WASHING MACHINES
FAST SERVICE
EXPERT WORKMANSHIP
CIRCLE SERVICE
BELLEVILLE LTD.
368 COLEMAN ST. WO 8-6791

STILL ON TOP . . . . . By Alan Mayor

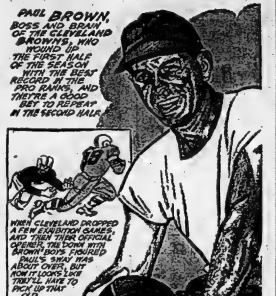

Gotham Fans Sing 'Blues'

New York Rangers, Chihawks Perched on Canadiens' Tail In Close Race for 2nd Place

By THE CANADIAN PRESS

No doubt about it, the National Hockey League is close and unexpected look.

The standings is almost one-third over and hanging in the tails of the leader are a couple of teams who haven't finished in the first division for so long they almost qualify as tipsters.

Only once in the last nine seasons have Chicago Black Hawks reached the playoffs. New York Rangers did it twice in the last 13 campaigns. In each case, the two teams just squeaked into fourth place.

The rest of the time the Rangers and Hawks were battling each other for the booby prize. They are still running close together—but this time up in second and third spots.

Rangers are second with 25 points, six behind the league-leading Montreal Canadiens and three ahead of Chicago. By the weekend, the Hawks could be in second.

The last time the New York were tonight in one of two games scheduled, Detroit Red Wings visit Toronto for a game against the Maple Leafs. The winner of that one will move into a temporary tie with Rangers for fourth place.

The Wings, who are defending league titlists for the seventh straight season, are tied with Toronto in fourth with 19 points. Boston Bruins are a point behind in the cellar.

Boston, who play host to the Canadiens in Thursday's only game, learned Tuesday that captain Fernie Flaman is a doubtful starter for that contest. The defenceman was injured Tuesday when struck by a wicked slap shot by teammate Doug Mohns at a practice.

TAKE QUEBEC LEAGUER

COLUMBUS, Ohio (AP)—Minneapolis Millers of the American Association took a catcher from Quebec's Provincial League as the minor league draft was held Tuesday. The Millers selected Valmy Thomas from St. Jean where he hit .352 last season.

Toledo Shift Is Big Problem

COLUMBUS, Ohio (AP) — The American Association Tuesday agreed to study a "dry run" schedule including Miami in a concillatory move toward the Milwaukee Braves.

The Braves' persistence in trying to shift their Toledo franchise to Miami and the Associations's strong unofficial opposition has involved the higher minors in weighty problems that overshadow the regular player draft.

In addition to the Miami hassle, president Ed Doherty's league picked up a new headache when the Boston Red Sox put their Louisville franchise up for sale after buying San Francisco in the Pacific Coast League for $150,000.

Doherty called in reporters to say that a schedule involving two trips each to Denver and Miami, over 2,100 miles apart, would be submitted this morning.

Reports Persist Belair Stud Will Be Sold

NEW YORK (AP) — Despite a denial by an executor of the estate, there were persistent reports today that the $5,000,000 Belair Stud, including the great Nashua and other race horses of the late William Woodward Jr., will be put up for auction within 90 days.

Several New York newspapers published the report. The Daily Mirror, under the byline of sports editor Dan Parker, said the decision had been reached by executors of the estate left by Woodward, prominent sportsman - socialite who was shot to death accidentally by his wife Oct. 30.

John W. Ludewig, one of the executors, denied the report.

"Everyone is free to speculate, of course," he said. "But no decision has been made on the matter."

A. R. Hancock Jr., owner of the Claiborne Farm near Paris, Ky., and a close friend of Woodward, also discredited the report. Nashua, who completed his 1955 campaign two weeks before Woodward's death, was shipped to the Claiborne Farm last week for the winter.

The newspaper reports said a decision was reached in discussion of the risky nature of a large investment in race horses when the estate is being handled for minors who will not reach legal maturity for a number of years.

Woodward's two sons, in line for the estate, are still of grade-school age William, III is 11. His brother, James, is six.

Disposition of the race holdings was not included in Woodward's will, since it inherited the Belair Stud following the death of his father in 1953—after the will was made. He did not revise the will to include the new holdings. The estimated worth of horses and the 2,500-acre Belair farm at Bowie Md.

Parson Protests Sunday Video Of Big Game

EDMONTON (CP) — A United Church minister doesn't want next Sunday's Grey Cup football game televised in Edmonton at noon Sunday.

Rev. Donald Bruce Macdonald of McDougall United church Tuesday asked members of his congregation to protest the announcement that the Toronto game will be shown on television here at noon.

He said TV already is making "heavy inroads" into church and Sunday suburban churches and "this intrusion into the morning service hours is a display of poor judgment."

LAYNE BEATS HAMMER

MIAMI BEACH, Fla. (AP)—Rex Layne, 209½, Salt Lake City, scored a split 10-round decision over young Mike Hammer, 196½, Detroit, Tuesday night before 2,464 fans at the auditorium.

There were no knockdowns but both fighters suffered slight cuts above the eye.

THE Calvert SPORTS COLUMN
by Elmer Ferguson

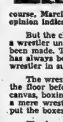

Nel long ago, the generally-recognized wrestling champion Lou Thesz of St. Louis flung a challenge at world heavyweight boxing champion Rocky Marciano, to meet him in a mixed match, wrestler vs. boxer. Such could be the form of mayhem. Of course, Marciano ignored the challenge, and a symposium of opinion indicated this was a smart move for him to do.

But the challenge revives an old debate: "Can a boxer beat a wrestler under mixed rules?" Phony efforts to test this have been made. The wrestler nearly always won. The wrestler has always believed a fighter would have no chance against a wrestler in such an encounter.

The wrestler would dive-bomb the boxer and bring him to the floor before the fighter could strike a blow. Once on the canvas, boxing would be nullified and the bout would become a mere wrestling match. A banana peel or a toe-hold would put the boxer quickly out of commission.

The boxer's only chance would be to disable the wrestler before his opponent could get his feet and hands on him. The chances are that this cannot be done.

If you ever saw a cajable wrestler employ the "kip" to bring an opponent down from the canvas to a position over him, you'd get the idea. Even Jack Dempsey, lightning puncher in his prime, wouldn't have had much chance with a wrestling flash like Joe Stecher, champion matman of the same era. Or even against a good middleweight.

Wrestling is a far better defensive weapon against attacks by unarmed thugs than boxing. A few years ago news columns carried a story of how a wrestler was waylaid by two would-be holdup men. He subdued them simultaneously, one with a scissors, the other with a hammerlock.

Wrestling is its more lethal form, including Judo, with its deadly punches, was taught soldiers likely to engage in close combat during the war, being considered more useful for such purposes than boxing.

Your comments and suggestions for this column will be welcome. by Elmer Ferguson, c/o Calvert House, 431 Yonge St., Toronto.

Calvert DISTILLERS LIMITED
AMHERSTBURG, ONTARIO

HAIG MOTORS LIMITED
TURKEYS TURKEYS
DECEMBER SALE
Commencing December 1st Until December 23rd Inclusive
HAIG MOTORS LIMITED
Will supply, to every buyer of a late model used car, ($600.00 Value or over) or a new 1956 model car, a large Christmas
Turkey Free
NO TRICKS-
JUST TURKEYS!
OUR LATE MODEL A-1 USED CARS ARE ALL SAFETY CHECKED AND WINTERIZED AND FULLY GUARANTEED BY OUR
"Three Point Plan"
- WE HAVE -
4—1954 MODELS FROM..... $1495. to $1695.
10—1953 MODELS FROM ..... $1195. to $1395.
10—1952 MODELS FROM ..... $995. to $1195.
10—1951 MODELS FROM ..... $795. to $995.
8—1950 MODELS FROM ..... $695. to $895.
48-HOUR MONEY BACK GUARANTEE
7-DAY FREE EXCHANGE
30-DAY 50-50 GUARANTEE
FOR YOUR
SAFETY - SATISFACTION
AND SERVICE
Shop Now and Make Sure You Have FREE TURKEY For Xmas - Again FREE TURKEY . . . On Any Car Over $600.00!
HAIG MOTORS LIMITED
"BELLEVILLE'S BUSIEST DEALER"
USED CAR LOT ON MARKET SQUARE
DIAL WO 8-6304

HORSE SENSE BRIDGE

By SAM GORDON
The Kibitzer

As a bridge player improves his game, he does not give up w[h]at a contract sounds lost. Looking f[or] a possible squeeze becomes a habit. Even that type of squeeze known as Vienna coup.

You may play your best card in a suit and thus establish for an opponent his best card in that suit. If you then proceed to squeeze him out of that best card it is known as the Vienna coup. See it in this deal:

	NORTH	
	♠A K 10 8 5	
	♥A	
	♦A Q 4 3	
	♣K 6 5 4	
WEST		EAST
♠7 6		♠Q J 9
♥5		♥10 9 7 4
♦K J 10		♦9 8 2
♣8 3 2		♣9 7 2
♠Q J 10 8		
	SOUTH	
	♠4 3 2	
	♥K Q J 8 5 3 2	
	♦6 5	
	♣A 3	

South wa. declare at seven no-the club queen. A cinch are 12 trump. The west opening lead was tricks. But a 13th trick looks hopeless. So, the only chance is a squeeze of some style.

South won the first trick with club ace, followed with dummy's heart ace and the spade ace and king. Then he got into his own hand again with a small dummy diamond to his ace.

Thus was founded the double Vienna coup. East was now spoiled to the best outstanding spade. West was spotted to the best unused diamond. Then south proceeded to put the squeeze on both.

Five hearts more permitted dummy to shed a club, a diamond, and all three of his remaining spades. This left each hand with no more than three cards; the best operating position for a squeeze.

South had left a tiny card in spades and hearts and clubs. Dummy had none the diamond queen and club king with small. West kept diamond king and two clubs. East clung to a top spade and two clubs.

The last heart was then led from south and the screws begin to turn on both opponents. West must hold diamond king against dummy queen. So, he gives up a club. Dummy diamond queen is flung.

Now, look at poor east. If he throws the spade queen, south's little spade is good. If east throws a club, both dummy clubs are good.

A player now and thenna duets off the old Vienna.

Listen To
JANE FORRESTER
THURS., DEC. 1st
9.30 A.M. and 7.55 P.M.
on
RADIO STATION
CJBQ

Harry Morrison's Studio of Ballroom Dancing
BE ADMIRED FOR YOUR DANCING
DROP INTO THE STUDIO FOR FREE DANCE ANALYSIS
Learn to Waltz, Foxtrot, Rhumba, Samba, Mambo, Tango, Jive. For further information phone or call into the studio.
OPEN FROM 10.30 A.M. TO 10.30 P.M. PHONE WO 2-2445

COMPLETE CLOSE-OUT
SALE
Save Now!
● Blazers — Grey Flannels
● Suits — Coats — Sport Jackets
(Including Harris Tweeds)
ENTIRE STOCK REDUCED
Ben Hanover
209 FRONT ST. Men's Shop

BANCROFT Minister Visits Village To Inspect System

BANCROFT — Minister of Municipal Affairs, the Hon. William Goodfellow, expressed himself as well satisfied with current progress, when he inspected the Madawaska Telephone Company's system on Thursday and Friday. Accompanying the minister on his two-day tour of the 250 square-mile-area serviced by the company were H. A. Rogers, O.B.E., chairman of the Ontario Telephone Authority; vice-chairman V. Flynn and Thomas Grindell, chairman of the Canadian Independent Telephones Association. Company superintendent Jim Ayres conducted the party through the area.

On Friday afternoon the officials were guests of the Bancroft council at a banquet, at which Geo. S. White, M.P., and the seven local wardens of the district were present. Reeve Theo. Tryon acted as chairman.

On completion of the company's program, the party got into his own hand again with a small dummy diamond to his ace.

CJBQ VOICE OF THE BAY OF QUINTE
(CJBQ — 1230 Kc)

WEDNESDAY

4:00—News & Weather
4:05—Variety Music
4:45—Sidney Sarnetta
5:00—Party Line
5:30—Mostly Music
6:00—News & Weather
6:15—Mostly Music
6:30—Cowboy Show
6:45—Interlude
6:55—Sports Report
7:00—Dance Music
7:30—Up With the Sun
7:55—Up With the Sun
8:00—Up With the Sun
8:30—Up With the Sun
8:55—News & Weather
9:00—Sporting Club
9:30—Spotlight Band
9:55—With the Sun
10:00—News & Weather
10:05—Morning Devotional
10:30—Morning Meditation
10:45—Home With the Hits
11:00—Morning Melodies
11:30—Melody Time
12:00—Noon Report
12:05—Noon Melodies
12:30—Matinee Melodies
1:00—Tunes Tonight
1:15—Melody Matinee
1:30—Party Line and Tune Time
1:55—Weather Report
2:00—Keyboard Kapers
2:30—Fiber McGee and Molly

THURSDAY

Morning
11:00—News & Weather
11:05—Glory Chic
11:10—Word Showing
11:15—Morning Melodies
11:30—Melody Time
11:45—Melodies
12:30—Luncheon Music
12:45—Luncheon Time
12:45—Music from Interlude
12:45—H. E. 1230
1:00—Tunes Tonight
1:15—Music & Weather
2:05—Make Mine Music
2:30—News & Weather
2:35—What's New? — Theatre
3:00—News & Weather
3:05—Matinee Music
3:45—Kiddies Carnival
4:00—News & Weather
4:05—Mostly Music
4:30—Weather Guide
4:35—Mostly Music
4:55—Mostly Show
5:00—Interlude
5:05—News & Weather
5:30—In the Spotlight
5:45—Tunes Tonight
6:00—News & Weather
6:05—Mostly Music
6:30—Cowboy Show
6:45—Interlude
6:55—Sports Report
7:00—Dance Music
7:30—Sidney Sheen
7:55—Up With the Sun
8:00—Up With the Sun
8:30—Up With the Sun
8:55—News & Weather
9:00—Sporting Club
9:30—Spotlight Band
9:55—With the Sun
10:00—News & Weather
10:05—Morning Devotional
10:30—Morning Meditation
10:45—Home With the Hits
11:00—Morning Melodies
11:30—Melody Time
12:00—Noon Report
12:05—Noon Melodies
12:30—Matinee Melodies
1:00—Tunes Tonight
1:15—Music & Weather
2:05—Make Mine Music
2:30—News & Weather
2:35—What's New? — Theatre
3:00—News & Weather
3:05—Matinee Music
3:45—Kiddies Carnival
4:00—News & Weather
4:05—Mostly Music
4:30—Weather Guide
4:35—Mostly Music
4:55—Mostly Show
5:00—One Man's Family
5:30—M.O.M. Music Room
5:55—News & Weather
6:00—Hockey Game
11:00—Music Till Midnight
12:00—News & Weather

WHAM TV SCHEDULE CHANNEL 5

WEDNESDAY

4:00—Data With Liza
4:15—Cartoons
4:30—Mr. Sweeney's Music
5:00—Mr. Sweeney
5:05—Pinky Lee Show
5:30—Howdy Doody
6:00—Little Rascals
6:30—Mercury Theatre

7:00—U. of N. Comedy
7:30—Eddie Fisher
8:00—Ford Theatre
8:30—Father Knows Best
9:00—Screen Directors Playhouse
9:30—Father Knows Best
10:00—News
10:15—Weather
10:20—Sports
10:30—Tonight

THURSDAY

1:00—Today (NBC-Peacock)
7:55—Al Simon
8:00—Today
8:25—Thought for the Day
8:30—Home Cooking
10:00—Dear Dena School (CBC)
10:30—Search for Beauty
11:00—Top Dollar
11:30—Tennessee Ernie
12:00—Bride and Groom
12:30—Jot Travis
1:00—Movie Theatre
1:30—Jamboree Fair
2:00—NBC Matinee
3:00—Date With Life
3:30—Pinky Lee
4:00—Tale of Mr. Sweeney
4:45—Mighty Romance
5:00—Pinky Lee
5:30—Howdy Doody
6:00—Mr. Wizard
6:30—Will Bill Hickock
7:00—Liberace

7:30—Kraft TV Theatre
8:30—This is Your Life
9:00—Steve Allen Show
10:30—Tonight

9:00—Dinah Shore
10:00—Armchair Theatre (CBC)
11:00—Dance Party
11:30—Sports Report
11:35—Tonight

NETWORK PROGRAMS

WEDNESDAY EVENING

6:00—CBL, News, Sport
6:15—CFRB, Fanning Perdo
6:30—CFRB, Sydney Walton
9:45—CFRB Wm Mc-Ewan
7:00—CBL, Rawhide
7:30—CBL, Showcase
7:45—CBL, Introduction
8:15—CFRB Songs of Our Times
7:30—CBC, On Campus
7:30—CBC, Front Quarter-back Club

8:00—CFRB, Hound Dog
8:30—CFRB, Ed Sullivan Jeep
8:30—CBC, McGee and Molly
8:30—CBL, College Quiz Bowl
9:00—CBL, Alcan Sports Roundup
9:00—WBEN, Dateline
9:15—CKEY, Talk of the Town
9:20—CBC, Cda. Music

9:30—CFRB Amos 'N' Andy
9:30—CBC, National News
10:30—CBL, Take It from Here
10:30—CBC, Critic at Large
11:10—C/RB Sports Desk
11:15—CBC, Prelude to Symphony
11:30—CFRB, Merry-Go-Round

TV—Radio Column

Three of Five Households See Some Religious Program

By CHARLES MERCER

NEW YORK (AP)—A searching programa analysis of the general failure of organized religion to deliver its message effectively through television and radio is published today.

"The Television-Radio Audience and Religion" (Harper) bases its conclusions on the most comprehensive study of a major American city's viewing and listening habits ever undertaken. The city is New Haven, Conn., where a representative cross-section of five per cent of the population was interviewed.

The National Council of Churches of Christ, U. S. A., conducted the study under the supervision of Yale divinity school.

Here are a few specific findings of the study:

Religious programs tend to be sixth in popularity among audiences, but TV stations grant only one per cent of total time to such fare.

Of 3,500 families interviewed only one person said he was brought into a church through the direct influence of a radio or TV program.

Today's radio and TV communications has placed the church in a new kind of culture, the study points out. Television cannot be ignored by the church. It can, indeed, be used. But attempts by religious groups to imitate existing program concepts have generally been ineffectual. A profound reappraisal of the problem is necessary, including such a matter as training clergymen to be more aware of the new communications media in relation to their church policies.

The study concludes:

"The closest parallel (to television) in recent church history would seem to be what has been known as mass evangelism. Most of the pitfalls of mass evangelism apply also to radio and television: the temptation to use spectacular methods; the tendency of the least stable members of an audience to be most responsive; the advocacy of simple techniques as a substitute for long and sometimes arduous struggle for basic changes in life style; the reduction of the infinite variety of Christian life to a stereotypical least common denominator. . . .

"There is not as yet on the horizon of religious broadcasting the program that will compare in 'success' with the mass evangelist of earlier days. The danger is that there will be. The danger is that some creative genius will develop a program that is so 'successful' by the standards of the commercial users of the media that the fundamental purposes of the Christian church will be ignored or denied . . .

"And the sobering fact is that too many church leaders interviewed in this study seemed to be looking for this kind of program—'the answer to (Bishop) Fulton Sheen'—rather than planning a much more diversified, if less dramatic, ministry through radio and television to the varieties of human souls that inhabit this country."

AT THE McCARTHY — Sexy Jane Russell has her hands full fighting off admirers in the CinemaScope Technicolor musical "Gentlemen Marry Brunettes", which will open Thursday at the Odeon McCarthy Theatre through United Artists release.

Sport in Brief

WAS GLUE CANDIDATE

LEICESTER, England -(AP)— Polonius, nine-year-old jumper who was almost sold to a glue factory last year, will start in the Grand National Steeplechase next March if all goes well. The horse won his fifth race of the season Monday, and owner Mrs. Colon Hallstone said he would be entered for the world's toughest steeplechase at Aintree next March.

Hallstone decided to sell Polonius to a horse butcher 18 months ago because the horse was repeatedly lame. Mrs. Hallstone demurred, so he sold the horse to her for $70. She nursed him back to health.

LITTER IS COSTLY

VANCOUVER (CP) — Cost of cleaning city streets after the Grey Cup parade and the subsequent celebration Saturday night is estimated at $2,000, Urban Nelson, the city's litter controller, said Tuesday. He said 93 men who followed behind the big parade collected 16 truckloads of litter.

SNOW CANCELS BOUT

BUFFALO, N.Y. (AP)—The 10-round heavyweight bout at Memorial Auditorium scheduled for Tuesday night between Paul Andrews of Buffalo and Bob Satterfield of Chicago has been postponed because of Buffalo's heavy snow storm. The bout will be held next Tuesday, Dec. 6.

JEFFCOAT RETIRES

CHICAGO (AP)—Relief pitcher Hal Jeffcoat, 32, traded Monday by the Chicago Cubs to Cincinnati for catcher Hobie Landrith, announced his retirement from baseball Tuesday. He said he felt it "would be unfitable for me to pull up my roots and leave Chicago. I will remain here and continue in the insurance business."

TO WRESTLE AGAIN

TORONTO (CP)—Dick Huffman, a star lineman with Winnipeg Blue Bombers, and a former professional wrestler in the United States, will re-enter the wrestling field early in January promoter Frank Tunney announced Tuesday night.

Huffman, a 260-pound, six-foot 2½-inch tackle, now is in Florida training for the East-West all-star football game here Saturday.

AT THE CAPITOL — John Wayne has one of his most memorable roles as Captain Nathan Brittles in John Ford's epic of the fight cavalry, "She Wore A Yellow Ribbon." Joanne Dru, John Agar, Ben Johnson and Harry Carey, Jr. co-star in RKO Technicolor release opening Thursday at the Capitol Theatre. On the same program Superscope Print by Technicolor "Pearl of the South Pacific", starring Virginia Mayo and Dennis Morgan, now having its first city showing.

AT THE BELLE — "Mister Roberts" has brought more laughs to Belleville this week than any film in recent years. Henry Fonda plays the lead with James Cagney, William Powell and Jack Lemmon, going into an extended engagement at the Belle Theatre.

● LAST TIMES TONIGHT ●
"The Phenix City Story" — "Big Tip-Off"
STARTS THURSDAY
(First City Showing) ALL COLOR SHOW!
'What's one more Sin when there's a fortune to share?'
VIRGINIA MAYO
DENNIS MORGAN · DAVID FARRAR
in PEARL OF THE SOUTH PACIFIC
from the TECHNICOLOR SUPERSCOPE
● ADDED ACTION HIT, ●
John Ford's Epic of the Fighting Cavalry!
'SHE WORE A YELLOW RIBBON'
In Color starring JOHN WAYNE
Complete Shows 7.00 9.45
CAPITOL
—Also— POPEYE in "Cooking with Gags"

Movie Column

Carlyle Mitchell Importer As Well as Character Actor

By BOB THOMAS

HOLLYWOOD (AP) — Carlyle Mitchell is a man with a double life. One day he runs a million-dollar import business. The next he's a successful character actor in movies and television.

And let he be accused of taking jobs from actors, he has brought actors into his own business—with amazing success.

Mitchell has made more from the uranium boom than most prospectors. One of his products is a toy geiger counter that won a top prize among 16,000 entries in the national toy show.

BIGGEST KICK

But Mitchell will put his thriving enterprise aside whenever he gets a call from his agent to play in films. Such is the lure of grease paint.

"I must admit," he smiled, "that I get a bigger kick out of acting than anything else I've ever done."

He has been acting for less than two years. It happened by accident. A friend asked him to take the stage manager's role in an amateur production of "Our Town," which was put on for a March of Dimes benefit. Mitchell did it.

An actor who met the Hollywood drama school said Mitchell had promise, offered him the producer's role in a local production of "The Big Knife." This brought him to the attention of producers, directors and agents, and the jobs started coming in.

25 TV FILMS

In a year and a half, Mitchell has performed in 26 TV films and nine features, including "A Man Called Peter." "There's Always Tomorrow" and "The Eddy Duchin Story." It's a tribute to Mitchell's type casting that he often plays businessmen, doctors, lawyers, FBI men, doctors, generals, etc.

"One or two incidents gave me the notion that there might be some resentment over my taking parts from actors who might need them," he remarked. "So I hit on the idea of bringing actors into my company.

"It has worked out beyond my expectations. I find that actors are great salesmen, and naturally so—they have had the hardest selling job: selling themselves. Some of them are now earning as high as $2,000 a month. So you can see I'm happy not only for them, but for what it has done for business."

TIME OFF

"It's such a pleasure to see them come in here, beaten and discouraged from trying to make a living from acting, and then see them return after three months of selling, enthused and alive. For the first time they know some security.

"But we have an understanding in the firm—wherever an acting job comes in, they can take time off for it." That includes the boss, too.

THEATRE FEATURE TIMES

AT THE BELLE—"Mister Roberts" — Henry Fonda, James Cagney, William Powell, Jack Lemmon. Cinemascope, Warnercolor — 2.30-7.10-9.35.

AT THE CAPITOL — "The Phenix City" — Richard Conte — 7.30-10.25 — "The Big Tip Off" — Richard Conte —2.45.

AT THE McCARTHY—"The Ship That Died of Shame"—Nicholas Monserrat—Richard Attenborough, Virginia McKenna — 3.30-8.30 — "Out of the Clouds" — Cesare, Anthony Steel, Robert Beatty —2.00-7.00-10.05.

We're Happy
Because You're Happy!!
Walk up and down the aisles — you'll see nothing but smiles! Never has a motion picture presented in this theatre made so many of our patrons feel so specially good.—
WARNER BROS. Present
'Mister Roberts'
WarnerColor CINEMASCOPE Stereophonic Sound
HENRY FONDA · JAMES CAGNEY · WILLIAM POWELL · JACK LEMMON
with BETSY PALMER · WARD BOND · PHIL CAREY
Directed by JOHN FORD and MERVYN LeROY
Plus MERRIE MELODY CARTOON "TWO SCENTS WORTH"
TODAY 2.00 7.00- 9.10
Belle FAMOUS BELLEVILLE THEATRE
SMOKING LOGES Warm Comfort, Too!

LAST TIMES TODAY! 2 BIG HITS
Nicholas Monserrat's
THE SHIP THAT DIED OF SHAME
'OUT OF THE CLOUDS,' In EASTMAN COLOUR
Starts THURSDAY —
Jane Russell ★ Jeanne Crain
The Big, Buxom, Beautiful Musical!
GENTLEMEN MARRY BRUNETTES
CinemaScope color by Technicolor
ALAN YOUNG · SCOTT BRADY · RUDY VALLEE
DAILY AT 2.00 7.00 9.10
McCARTHY
SMOKE IN THE LOGES
BELLEVILLE ... DIAL WO 8-7888

PENNY

DAVY CROCKETT

JOHNNY HAZARD

TILLIE THE TOILER

ABNER

MARK TRAIL

OZARK IKE

MR. AND MRS

BLONDIE

JEFF COBB

BRINGING UP FATHER

TIPPER AND CAP STUBBS

RUSTY RILEY

Your Horoscope

By FRANCES DRAKE

Look in the section in which your birthday comes, and find what your outlook is, according to the stars.

For Thurs., Dec. 1, 1955

March 21 to April 20 (Aries) — Today it would be well to check and double-check before starting out on anything. Before making decisions, plans etc. There could be hidden pitfalls which, with care, can be avoided.

April 21 to May 20 (Taurus) — You may have to double effort, watch your answers and take criticisms gracefully now. P.M. configurations are more auspicious. Wait matters out if necessary.

May 21 to June 21 (Gemini) — Much introspection as well as much materialism is not wise. Be as careful in your thinking as in your actions. Avoid that sharp retort.

June 22 to July 23 (Cancer) — You can profit by heeding advice to natives of Gemini now. Don't let your imagination or feelings run away with you. Determine your course calmly and review plans occasionally now.

July 24 to August 22 (Leo) — Watch out for unethical ideas and people. Do not brag, flattery, too much praise. Additional study and research may be needed to bring desired gains now.

August 23 to September 23 (Virgo) — With your knack for seeing ahead and judging right from wrong you can progress considerably now, this day should be productive, satisfying.

September 24 to October 23 (Libra) — Avoid impatience, impulsiveness and strain now. Also anything else your intelligent mind cautions against. Listen the FIRST time; heed good advice.

October 24 to November 22 (Scorpio) — Your planet Mars wars against scattering your energies. Rather, consolidate efforts for better, bigger returns in the future.

November 23 to December 22 (Sagittarius) — A fairly good outlook for well-handled and well-planned programs, business, trading, banking. Sound investments could bring returns eventually, avoid speculative ventures.

December 23 to January 21 (Capricorn) — Think about pleasant things as you go about daily chores. Disposition and attitude ARE big factors.

January 22 to February 20 (Aquarius)—Ask for favors—but tactfully, deferentially and with good humor. And don't be disappointed at refusal or indifference; they are inevitable some days.

February 21 to March 20 (Pisces)—You may have to work harder, have less time for recreation now but the rewards will be well worthwhile. Meet day's demands fearlessly, keep pace with events and don't take first objections as final.

You born today have many talents with which to attain lasting success, and you can achieve even late in life. Your ability to think clearly and act quickly, plus your fine insight equips you for leadership, organization work or a professional life. You should derive much from athletics, work with civic organizations; could excel in investment brokerage, politics, law, real estate, scientific research, religion. Likely faults; hasty answers, a blunt manner which you really don't mean and jumping at conclusions.

(1955, King Features Syndicate, Inc.)

Daily Crossword Puzzle

ACROSS

1 Island off Malaya
4 Treasurer: Abbr.
14 Faced like piano keys
15 Rudimentary teeth of mollusks
17 Generous act
18 Famous British sculptor
19 Nose: Comb. form
20 Unexpected defeat
22 At ——— (antagonistic)
23 The space-time axis to the fourth dimension
26 Festive affairs
28 Tells the tale
29 To: father
33 Explorer on frontier of knowledge
34 Ons: Prefix
35 Fights for honor
36 Boy Scouts' opposite number: Abbr.
37 Classical musicians: Slang
40 Rowed
43 Gem shaped like a convex lens
43 Added building
44 Made impossible in advance
46 Play sportively
48 Bring a ship into the wind
50 Bishop's title, in the East
54 Two ladies loved by Lancelot
55 Persian
58 Denies
59 Hubs
60 Set a value on
61 Additional items

DOWN

1 Initiation
2 Color layer of eye
3 Small plant
4 Magazine piece
5 German god of Tuesday
6 Second showings of films
7 Expert
8 Wooden pegs used in shipbuilding
9 Ecstatic
10 Editions: Abbr.
11 Place to eat
12 Vehicle on runners
13 Attack
21 Ensign: Abbr.
21 In heartfelt manner
24 Grain of cereal
25 Coffee dispenser
26 Columbus' birthplace
27 Growing old
30 Clemenceau's nickname: Fr.
31 English county
32 Native village, in So. Africa
33 Electric light
33 Traveler's bags
35 Alone on Saturday night
38 Fel fish
39 Feminine prompp.
40 Lowest number
41 Love: number
42 Loved well
45 Erie Canal city
46 Crimson
47 Olive genus
48 Tasty apples, for short
51 ——— soldier (certainly); Fr.
52 Celtic singer
53 Blends the loop
55 Scotsman's refusal
57 Connective word

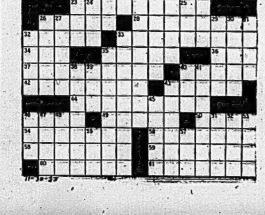

WITCHCRAFT CHARGE

KAMPALA, Uganda (AP)—Tribesman Firkisi Faka was remanded in custody at Masaka, Western Buganda, Monday charged with the witchcraft murder of two little girls, 6 and 3, to make a medicine from parts of their bodies to heal his sick wife.

Answer to Previous Puzzle

B	E	T	T	E	R		N	A	M	E		A	G	E
T	I	M	E		S	A	N	D		S	T	O	N	E
T	I	M	P	A	N	I		A	R	I	A		O	R
		A	R	I	D			O	B	E	S	I	T	Y
A	L	B	E	I	T		A	L		A		S		
C	R	E	S	T		S	T	A	T	I	O	N	E	R
O	R	D	E	R	S	T	R	I	N	G		I	T	E
			A	L	I	E	N			O	D	O	R	
S	T	A	T	E		S	E	A	M			M		
E	P	I	S	T	L	E			O	M	E	N		
P	E	E	L		S	E	R	G	E			E	W	E
S	I	S	S	I	E		S	H	A	D	Y			

DIAL WO 8-5757. AFTER 8.30 A.M. — DEADLINE WORD ADS 10.30 A.M. — SMALL SEMI-DISPLAY 10.00 A.M. FOR SATURDAY'S PAPER DEADLINE IS FRIDAY P.M.

WANTED - FEMALE

WOMAN TO CARE FOR 3 SCHOOL-age children during day. Will consider after 8.30 a.m. N30-2t

AVON COSMETICS AND TOILET-ries are in steady demand this year, so can you use good income for spare-time work. Write for an opening near you. Avon Products, Ontario Intelligencer. N30-2t

RELIABLE HOUSEKEEPER FOR 2 adults in light housework. Phone box 104, Ontario Intelligencer. N30-tf

RELIABLE HIGH SCHOOL GIRL OR woman to baby-sit occasional eve-nings while mother works. WO 2-0366. N30-2t

RELIABLE GIRL TO CARE FOR 2 small children while mother works. WO 8-5385 after 6. N29-3t

ONE OR TWO GIRLS FOR SHACK Work. Room and Board. Live in. Good wages. Reliable. Apply Box 24, Ontario Intelligencer. N30-2t

STENOGRAPHER FOR PERMANENT position. Opening with good future for efficient, quick worker. Apply Box 49, Ontario Intelligencer. N28-3t

PROTESTANT TEACHER FOR S.S. No. 3 Thurlow, Ontario. Duties commencing January 3rd to June 30, 1956. Apply to W. Meyer, Trenton R. R. 3, Sec.-Treas. State salary expected. N28-tf

BABIES' CONVALESCENT HOME, Fairfield, Minnesota. Position, 30, has opening for two reliable girls for board and room. Write Box 73 start immediately. Only child specialists need apply. Must like small boys. Nice living quarters. Mrs. Leonard Wellendorf. N21-tf

WANTED - MALE

EXPERIENCED BEVERAGE ROOM waiter, man who can do bar work preferred but not essential. Also interested in man about 35 years of age who might wish to learn job referred to above. Box 56, Ontario Intelligencer. N30-2t

SHIPPER - RECEIVER REQUIRED. Steady work. Blue Cross Holidays with pay. Apply Valley Furniture, 300 Front St., between 8 and 10:30 a.m. Wednesday. N30-2t

FIRST CLASS CARPENTER FOR house building. WO 2-1899. N28-2t

OUTSTANDING OPPORTUNITY FOR YOUNG MEN

FEATURING GOOD PAY, fine working conditions, security and an excellent pension plan. Associated with an inter-esting outdoor life, here is an outstand-ing opportunity for a young man.

If you are a physically fit, forward-thinking young Canadian, you owe it to yourself to find out all about career opportunities as described in regular Army. For full information see the

ARMY INFORMATION TEAM

WATCH LOCAL ADVERTISINGS FOR TIME AND LOCATION OR CLIP THIS COUPON AND MAIL TO:

Kingston Army Information Centre, Montreal St., Corner of Barrack St., Kingston, Ont.

Please let me have full information on the Regular Army.

Name .....

Street .....

City .....

I am ..... Years Old

N4-7-8-11-14-16-18-21-23-25-28-30

MAN TO ASSUME DUTIES AS SHOP FOREMAN IN MODERN FORD GARAGE

Applicant must have product knowledge and ability to supervise men.

Apply in writing to:

BOX 55, ONTARIO INTELLIGENCER

Stating age, experience and remuneration expected.

N28-3t

EXCEPTIONAL OPPORTUNITY FOR YOUNG AMBITIOUS FURNITURE SALESMEN!

Drive and initiative more im-portant than experience in furniture selling.

SALARY and COMMISSIONS

Good income and advance-ment assured to the man who meets our requirements.

Reply, giving age, references, etc.

BOX 92, ONTARIO INTELLIGENCER

N24-tf

Young Man

AGE 23 - 27

SINGLE

National sales finance company has permanent position available — leading to planned program of advancement

Many employee benefits. Car and expenses provided. Must have at least matriculation. Banking and insurance experience of benefit, but not essential. Reply, giving full particulars to

THE MANAGER,

Commercial Credit Corp.

177 PINNACLE STREET BELLEVILLE

O30-tf

WANTED MALE OR FEMALE

EXPERIENCED SHORT - ORDER cook. Apply in person only to Belmont Restaurant, 289 Front St. N30-2t

OPPORTUNITIES FOR MEN AND WOMEN

MEN URGENTLY NEEDED TO MEET demands of Electronics, Television, Radio Operating. No experience necessary to take laboratory approved home study plan including kit of parts. Diploma on completion. Pay starting soon. Skilled men get $400-$500 plus monthly based on experi-ence. Write today for free book. Go Free to 40 page booklet. No obli-gation. No salesman will call. Write Dept. 1-K, National Radio Institute, Toronto, Ont. 27 years in business. O27-52t

WANTED

TO BUY: USED SKATES, ANY SIZE. Bring to Hudson Shoe Repair, or call WO 2-2424. N30-2t

DECORATING AND PAINTING. ALL work guaranteed. No job too small. WO 8-6134. N30-2t

USED FURNITURE OF ALL KINDS. CASH FOR YOUR USED FURNI-TURE! WO 2-0769. N29-3t

HUNTERS: GIRL TO SHARE HUNTING tent with same. Reasonable. Down-town location. WO 2-3646. N29-3t

TO BUY: USED TUF OR ARBON power saw. WO 8-7302. N29-2t

EXPERIENCED HAIRDRESSER TO manage or rent small shop. Well established and good clientele. Not-ing considered. Apply Box 50, Ontario Intelligencer. N29-3t

ALL TYPES OF HOUSES, IN OR out of town, for having, many specialized to sell and non-specialized. We will appraise free of charge. Kirk Realty Real Estate Ltd. WO 2-2678 N28-1m

GOOD PASTURE FARM, 200 ACRES or more. Must have water. Prefer one with barn. Reply, stating particulars. Close to Belleville. Reply to Box 101, Ontario Intelligencer. N28-3t

FRESH AND SPRINGING COWS and big heifers. Alex Crystal Hoist, Wooler. Phone Eldorado. N30-3t

DRAPES TO MAKE, 3-DAY SER-vice. Evening classes now forming. WO 8-6122. Guaranteed satisfaction. Well known name. N19-1m

OLD FLASH BULBS, TRADE IN for new at flash-bulbs on sale. Wade-Rich Limited, Kodak and Movie Camera Centre, 16 Victoria Ave. N30-2t

WE REQUIRE MONEY FOR A second and desirable mortgage in-vestment. Box 79, Ontario Intelli-gencer. N11-tf

ALL TYPES LIVE POULTRY, HENS, chickens, turkeys. Will be buying Wed. John B. Sills. WO 2-0460. N30-2t

USED CAMERAS

TRADE IN YOUR OLD CAMERA ON a new one by one of the following manufacturers: Argus, Baldx, Bol-sey, Graflex, Microflex, Pignon, Bellandhowell, Keystone, Kodak, Rollei, Rollinar, Yashica, etc. Get the highest trade-in allowance see Clarke's Camera Centre, 12 Pinnacle Ave., Belleville. O15-2t

DEAD STOCK REMOVED ATTENTION FARMERS: HIGHEST price paid for dead, old or crippled stock. 24-hour service. Phone collect Wm. Fox, Belleville, WO 2-2424 or 968-r-2 Stg. Rick Fennell. B15-tf

SALES DON'TS "JUST HAPPEN" NOW — THE MARKET IS DIFFERENT

Appraisal and effort aren't enough. Investment in experi-ence and above all — resource-ful. Life insurance selling.

D. J. WHALEN REAL ESTATE

N29-2w

EMPLOYMENT WANTED

RELIABLE WOMAN REQUIRES daily housework. Phone WO 8-5823. N30-2t

YOUNG LADY DESIRES DOMESTIC work. Would like weekends off if possible. WO 8-7034. N29-2t

EXPERT UPHOLSTERING REPAIR AND refinishing. WO 2-4408. N29-2w

ACCOM. WANTED

YOUNG EXECUTIVE DESIRES 3, 4 or 5 room unfurnished apartment or house to rent. Est. $110 per month. Apply Box 47, Ontario Intelligencer. N29-4t

DOWNSTAIRS ROOM FOR SINGLE gentleman. Reference. Write Box 75, Ontario Intelligencer. N29-3t

SALESMAN WANTED

SALESMEN NOW CALLING ON grocery, drug, hardware, auto, hardware trade to add profitable line to sell. Commission basis. Write weekly. Interlake Laboratories, Inc., 80 Park St., Hamilton, Ont.

TO LET

3-ROOM APARTMENT, HEATED, furnished, for bachelor. WO 2-2464. N30-2t

COMFORTABLE FURNISHED, HEAT-ed bachelor room, Central. Apply 321 George St. WO 2-3812. N30-2t

4-ROOM UNFURNISHED DOWN-stairs apartment on corner lot. Heavy winter. Available Dec. 1st. Apply 157 Wood St. WO 2-3686. N30-2t

FOUR-ROOM BUNGALOW AT ROSS-more, on bay shore. Full base-ment, oil heat. Apply Bert Snow's Drive-In on Picton Highway. N30-tf

3-ROOM APARTMENT, PRIVATE bath, heated, furnished. Apply Kellaway's, 39 West Bridge. N30-2t

3-ROOM, HEATED, APARTMENT, Centre. No children. Apply 7 children. Reasonable. WO 2-3647. N29-3t

4-ROOM, SELF-CONTAINED, UP-stairs apartment, one child. Up-stairs apartment. All conveniences. 52 Station St. N29-3t

HEATED OFFICES ON FRONT ST. Suitable for doctor, will decorate office space suitable for almost any type of business. Box 1, Ontario Real Estate Broker, 15 Campbell Street, Belleville. N9-tf

OFFICE SPACE, SECOND FLOOR Bank of Nova Scotia Building. S15-c-n-tf

HEATED, 3-ROOM DUPLEX, PRI-vate bath, newly decorated. WO 2-3647. N29-3t

3-BEDROOM, FURNISHED, HEATED apartment. Garage. Good locality. Immediate possession. Apply 109 Dundas St. Rent until April 30th. WO 2-4581. N29-tf

3-BEDROOM HOUSE. OIL HEATED. Apply 109 Dundas St. Rent $80. WO 8-6133. N29-tf

TWO-ROOM, FURNISHED APART-ment. Near bus stop. WO 2-1873. Park St. N30-3t

ROOM AND BOARD FOR 2 GIRLS. Phone WO 8-6134. N30-2t

3-ROOM HOUSE, TRENT ROAD, 3 miles from Belleville. WO 2-3462. N30-2t

MODERN APARTMENT ALL CON-veniences. Central location. Con-tinuous hot water. Heating. Phone Adults only. WO 8-8169. N30-tf

COMFORTABLE BEDROOM, ALL conveniences. Good clients. Suit 1 or 2. WO 2-3007. N30-tf

3-ROOM, UNFURNISHED APART-ment. Apply 76 Dundas St. WO 2-0958. N30-2t

SMALL HOUSE, ROSMORE, FUR-nished. Refrigerator. Available Dec-ember 1st. Phone Paul Reiner, Mt. View 19-R-23. N30-2t

MODERN APARTMENT. ALL CON-veniences. Continuous hot water. Immediate possession. Apply 249 Front St. WO 2-3647. N30-tf

ROOM AND BOARD FOR TWO MEN. Apply 249 Front St. WO 2-3647. N30-tf

NICELY FURNISHED HOUSEKEEP-ing room with running water. Suit-able for 1 or 2. Central. WO 2-1345. N30-tf

2½ - ROOM, GROUND FLOOR apartment. Separate entrance. Pri-vate bath. Heated. Furnished. Available December 1st. Phone Belleville 968-r-2. N28-tf

3-ROOM APARTMENT. PRIVATE entrance. Heavy wiring. Newly dec-orated. Suitable for couple. Close to Central. Available December 1st. WO 2-3647. N28-tf

ROOM, OR ROOM AND BOARD. Suitable for gentleman. All conve-niences. Apply 13 Xenia West. N28-2t

2 3-ROOM APARTMENTS, 85 STA-tion street. Immediate possession. All conveniences. 7, swallow. N28-tf

SMALL, UNHEATED, SELF-CON-tained apartment. Adults only. Apply 249 Front St. WO 2-3647. N30-tf

3-ROOM HEATED APARTMENT AND bath. Electricity supplied. $65. Available Dec. 1st. WO 2-3647. N28-2t

3-ROOM, SELF-CONTAINED APART-ment. Heated. Electricity and water. Possession approximately October 1st. Apply 148 Charles. N28-2t

APARTMENT, 3 ROOMS AND BATH-oled. Unfurnished. Heated. Hard-boards. Private entrance. Furnished or unfurnished. Oil heating. Water and electricity supplied. WO 2-3647. N28-2t

SELF - CONTAINED APARTMENT. Three rooms, bathroom, bedroom, kitchen and sun porch. Heat, hydro and water supplied. Apply 76 East Hill. Phone WO 8-5649. N28-2t

PLEASANT, LIGHT HOUSEKEEPING room. Suit 1 or 2 gentlemen. All con-veniences. 36 Russell St. WO 2-3647. N28-2t

FOUR-ROOM WINTERIZED COT-tage, Point Anne. Hydro. Water. Available Now. WO 8-6152. N28-tf

NEW, MODERN HEATED APART-ment. Bedroom, living room, kitch-en, bedroom, kitchen and bath. Ventilated, tiled floors. Rent $70 monthly. WO 2-2360. N28-tf

ACCOMMODATIONS FOR ELDERLY folk, pensioners and bed patients. Reasonable rates. Good attention from doctors and patients. Trenton 1099. N28-tf

ROOMS. BOARD OPTIONAL. CLOSE to bus stop. 167 Station St. N25-tf

LARGE FURNISHED HEATED room. Gentleman preferred. 192 William St. N25-tf

ROOMS FOR SLEEPING. BY NIGHT or week. 1 single or double. WO 2-4332. N30-1m

APARTMENTS, HOUSES TO RENT. Vanneer Realty, WO 2-4461, 247 Dufferin. Lots or parking space. N23-tf

3 FURNISHED LIGHT HOUSEKEEP-ing rooms. Suit one or two. Phone WO 2-4821. N27-tf

LOST — STRAY FROM TRENT YMCA. Mrs. Campbell Street. Reward. Call Belleville 968-r-2. N30-2t

TO LET

LARGE WAREHOUSE, ALSO 3-CAR Garage. Corner Bridge and Victoria Bridge. N30-2t

FURNISHED APARTMENT, HEAT-ed, centralized. Immediate possession. Phone WO 2-3764. N30-2t

COMFORTABLE HEATED, FUR-nished room suitable for light house-keeping. Phone WO 2-3648. N30-2t

FURNISHED COTTAGE. WINTER-ized, three rooms and shower. Apply Bell-Trent Snack Bar, Trenton. N30-2t

MODERN 3-BEDROOM DUPLEX. Bayshore. Phone WO 8-6707. N30-2t

ROOM, OR ROOM AND BOARD. Apply 249 Front St. WO 2-3647. N30-tf

3-ROOM BUNGALOW. OIL HEATED. Rent $80 monthly. Apply Nova Scotia references, etc. Box 81, On-tario Intelligencer. N30-2t

FOR SALE

ONE PARTLY WINTERIZED COT-tage, 12' x 30', in Frankford. Must be moved. Also one 2-H.P. Fairbanks type bus. Ideal for mobile unit. Phone Frankford 8 r 2. N30-2t

MUSKRAT SHORTIE COAT. LIKE new. Size 16 to 18. $175. WO 2-3764. N30-2t

McCLARY 3-WAY HEATER. GOOD condition. Kitchen cupboards. WO 2-2329. N30-2t

THOR IRONER. PERFECT CONDI-tion. Also coat, size 16. WO 8-3119. N30-2t

HUDSON SEAL COAT, SIZE 38 to 40. Very reasonable. WO 2-3119. N30-2t

UPRIGHT PIANO; ARTIFICIAL fireplace logs; Coleman Quad Gas Lantern; also quantity of stove wood. Phone 2-7183. N30-2t

½-H.P. ELECTRIC MOTORS, GOOD condition. Apply after 5, 29 Bell Park St. N30-2t

NEW TAYLOR MADE ELECTRIC piano; two disc Crystal Records; car radio; cook stove, wick type oil stove, with mattress; bed, with box spring; 2 oil stoves, with mattress; bed, with box spring. Apply Walkin's Trailer, 41 Bell-Trent Highway. Phone View 45-R-22. N30-2t

COAL AND WOOD FURNACE. PRAC-tically new. Car heater, washing machine; pressure cooker. Phone WO 8-7885.

CHILD'S 5-PIECE WHITE WINTER set, size 6-10. Lady's coonskin, medium size, size 16 to 18. WO 8-5335. WO 8-6108. N30-2t

WHY PAY MORE WHEN YOU CAN buy for less? Used furniture of all kinds at 25% discount on all goods. Also new carpet will hold until Christmas. Cliff Sarnyer, 116 Front St. Phone WO 8-5544, WO 2-1568 evenings. N29-3t

NEWCOMBE PIANO IN SPLENDID condition. Call WO 8-6729 Tuesday anytime or Wednesday 8 to 9 p.m. N29-2t

I WANT TO APOLOGIZE TO MY many friends and customers over-looked in my last ad. Specials: 9 aluminum doors, windows, awnings. Also more than enough left to cover stuff and weather permitting, how about a new roof? Also 2 new oil stoves. Also 2 extra good oil furnaces in stock for some. Cory, Eighty West Ave. N28-2t

CHOICE QUALITY STOCK CALVES, year and two year old. Also choice yearling heifer to be sold privately or by auction, Saturday, December 3rd. We deliver. George A. Mc-Cowen, Consecon, Ont. N25-2t

BUDGIES: CANARIES. CAGES, set waterless cookware now. Ideal Christmas gifts. Phone WO 2-4041. N22-1m

ALL KINDS OF MEN'S WORKING and children's clothing and shoes. R. Curzon, 70 Dundas East. N1-1m

SOFT SLAB WOOD, CUT AND DE-livered, $10 per cord. WO 8-6108. N11-1m

ROY IS CRAZY — MAD!!

(SO SAYS MY BOSS)

BUT I AM GIVING

FREE! FREE! FREE!

A NEW HOOVER WASHER

with the purchase of any 37-in. Electric Range or Heater, between now and Christmas.

1956 MODELS ON DISPLAY

TEN MODELS

24 FLOOR PLANS

UP TO SIX YEARS TO PAY

Wheeler's Mobile Homes & Parts Ltd.

R. R. 3 BELLEVILLE

TRENTON 3113

N24-6t

PETS FOR SALE

LOVELY BOSTON PUPPY. REGIS-tered. Male. Eight months old. Will hold for Christmas. Apply 37 Bleecker. N30-2t

AMERICAN COCKER SPANIEL puppy. Purebred. Black. Female. Will hold until Christmas. WO 8-6823. N30-2t

CHRISTMAS PUPPIES

WILL HOLD FOR CHRISTMAS. Eight weeks old. Toy Terriers, Cocker Spaniels, Boston Terriers, males and females. Mrs. Nancy Silks, Consecon, Ont. Phone 2 r 22, Belle-ville, Avondale Road. N30-2t

FOR SALE

KLASWOOD SOFT, $10; HARD, $15. Apply Bell Sawmill, 215 Bell-Trent Hwy. N30-2t

CHESTERFIELD SUITE, 4 CHAIRS. Electricity, small bars. Approxi-mately 2 years of good service. Reasonably priced. Low taxes. At Wallbridge, Ont. N30-2t

THE BELLEVILLE INSURANCE AGENCIES LIMITED

64 MacDONALD GARDENS — 3-bedroom Bungalow. Hardwood and tile floors. Rich, dry base-ment. M.H.A. mortgage at 4½%. Reasonable down payment. $12.00 monthly pays principal, interest and taxes. List price $9,500. Exclu-sive.

67 MacDONALD GARDENS — Another attractive 3-bedroom Bunga-low. 22-ft. living room, plenty of cupboards in modern tiled kitchen, tiled bathroom. Dry full base-ment. Oil heat. Priced right and ready for immediate occupancy. Front and rear. Full price $13,000.

The Belleville Insurance Agencies Limited

241 FRONT ST.—Phone WO 2-1110

C. D. CROSBY — ART FRANCIS

Real Estate Salesmen

ERIC COOPER REAL ESTATE BROKER

NEW BRICK BUNGALOWS ON Bell-Trent Hwy. Ideally located, completed and waiting for your selection. Full basements, hardwood in bedrooms, large living room and dining room, tiled bath with many extras. Financed under N.H.A. with reasonable down pay-ment and terms.

GOOD BUILDING LOTS ON KINGSTON ROAD. Two miles from city limits. Domestic dry foot frontage. Low taxes.

WE HAVE A DEMAND for rea-sonably priced, older type house. If you have one for sale and do not why not let us appraise same. We have buyers waiting for this type home more suitable to your needs.

ERIC COOPER

Real Estate Broker

238 BRIDGE ST. E. — WO 8-7878

— Salesman —

ART WILKINSON — WO 8-7818

N30-3t

J. A. WHALEN

REAL ESTATE BROKER

BELLEVILLE — KINGSTON

Trent Road

THIS IS YOUR CHANCE TO get the type of home you have been looking for. Situated on a corner lot on the highway, half way to Trenton. Contains 4 and three bedrooms, living room with open fireplace, dining room, kitchen, tiled bath, 100 ft. frontage and runs back 200 ft. Has a garage and chicken house. Price $8,500. Terms $1,000 down. Open for offers. Terms.

Look! — $500. Down

TWO-BEDROOM HOME. In very good condition. Situated on 2nd floor. Includes heated hallway, living room, dining room, kitchen, bath, 3-piece. Hardwood floors throughout. Has basement with gas furnace. Garage. We are asking $7,500. Terms are very liberal.

East Side

STOREY AND HALF, 2 BED-rooms, living room, dining room, kitchen, bath. Full basement, furnace, hot water heating. Good location. Full price only $7,500.

Solid Brick

ONE OF THE OLDER TYPE homes we have built in Belleville. Contains 3 bedrooms, 2 of which are bedrooms, very large, living room, dining room, kitchen, 4-piece bath with extra washroom in base-ment. Hardwood floors throughout. Gas furnace. Garage. We are asking $13,000. Reasonable cash terms.

Brick Bungalows

WE REALLY HAVE some very fine Brick Bungalow type family homes. Some of these are now under construction and others are ready for you to move in to see what we have. Why not call and let us show you around, at your convenience.

D. J. WHALEN

Real Estate Broker

402 FRONT ST. Phone WO 2-1504

M. J. McGEROUGE — WO 2-4018

LEO BUCKLEY — WO 8-7192

N29-4t

AUCTION SALE

$15 miles south of Chisholm's Mills, Hwy. No. 7A Conveyor, Prescott-ville. Friday, December 2nd at 1:30:

2 Holstein cows, due now (due 10th); 12 pigs eight weeks old; 1950 Massey-Harris 44 tractor; machinery; household furniture; antiques; 2 pick stoves, one with reservoir; 1 kitchen cabinet; 1 wash-stand; 1 blanket box; 1 set drawers; 1 mahogany old and under sideboard; electric washer; refrigera-tor, automatic defrost, guarantee good for two years; Coldstream rug 12 x 15; beds; bedding; dishes; cooking utensils.

Terms: Cash.

Mrs. Frederick Conkey, owner.

THOMAS L. McGRATH

Auctioneer — R. R. 3 Belleville

N30-2t

REAL ESTATE FOR SALE

3-STOREY BRICK HOUSE, 11 ROOMS and bath. Hardwood floors. Oil heated. 21 Catherine. N30-tf

3-ROOM BRICK HOUSE. 4 miles from Belleville. Small barn. Approxi-mately 1 acre of good garden land. Low taxes. At Wallbridge, Ont. N30-2t

THE BELLEVILLE INSURANCE AGENCIES LIMITED

64 MacDONALD GARDENS — 3-bedroom Bungalow. Hardwood and tile floors. Rich, dry base-ment. M.H.A. mortgage at 4½%. Reasonable down payment. $12.00 monthly pays principal, interest and taxes. List price $9,500. Exclu-sive.

67 MacDONALD GARDENS — Another attractive 3-bedroom Bunga-low. 22-ft. living room, plenty of cupboards in modern tiled kitchen, tiled bathroom. Dry full base-ment. Oil heat. Priced right and ready for immediate occupancy. Front and rear. Full price $13,000.

The Belleville Insurance Agencies Limited

241 FRONT ST.—Phone WO 2-1110

C. D. CROSBY — ART FRANCIS

Real Estate Salesmen

ERIC COOPER REAL ESTATE BROKER

NEW BRICK BUNGALOWS ON Bell-Trent Hwy. Ideally located, completed and waiting for your selection. Full basements, hardwood in bedrooms, large living room and dining room, tiled bath with many extras. Financed under N.H.A. with reasonable down pay-ment and terms.

GOOD BUILDING LOTS ON KINGSTON ROAD. Two miles from city limits. Domestic dry foot frontage. Low taxes.

WE HAVE A DEMAND for rea-sonably priced, older type house. If you have one for sale and do not why not let us appraise same. We have buyers waiting for this type home more suitable to your needs.

ERIC COOPER

Real Estate Broker

238 BRIDGE ST. E. — WO 8-7878

— Salesman —

ART WILKINSON — WO 8-7818

N30-3t

J. A. WHALEN

REAL ESTATE BROKER

BELLEVILLE — KINGSTON

Trent Road

THIS IS YOUR CHANCE TO get the type of home you have been looking for. Situated on a corner lot on the highway, half way to Trenton. Contains 4 and three bedrooms, living room with open fireplace, dining room, kitchen, tiled bath, 100 ft. frontage and runs back 200 ft. Has a garage and chicken house. Price $8,500. Terms $1,000 down. Open for offers. Terms.

Look! — $500. Down

TWO-BEDROOM HOME. In very good condition. Situated on 2nd floor. Includes heated hallway, living room, dining room, kitchen, bath, 3-piece. Hardwood floors throughout. Has basement with gas furnace. Garage. We are asking $7,500. Terms are very liberal.

East Side

STOREY AND HALF, 2 BED-rooms, living room, dining room, kitchen, bath. Full basement, furnace, hot water heating. Good location. Full price only $7,500.

Solid Brick

ONE OF THE OLDER TYPE homes we have built in Belleville. Contains 3 bedrooms, 2 of which are bedrooms, very large, living room, dining room, kitchen, 4-piece bath with extra washroom in base-ment. Hardwood floors throughout. Gas furnace. Garage. We are asking $13,000. Reasonable cash terms.

Brick Bungalows

WE REALLY HAVE some very fine Brick Bungalow type family homes. Some of these are now under construction and others are ready for you to move in to see what we have. Why not call and let us show you around, at your convenience.

D. J. WHALEN

Real Estate Broker

402 FRONT ST. Phone WO 2-1504

M. J. McGEROUGE — WO 2-4018

LEO BUCKLEY — WO 8-7192

N29-4t

AUCTION SALE

$15 miles south of Chisholm's Mills, Hwy. No. 7A Conveyor, Prescott-ville. Friday, December 2nd at 1:30:

2 Holstein cows, due now (due 10th); 12 pigs eight weeks old; 1950 Massey-Harris 44 tractor; machinery; household furniture; antiques; 2 pick stoves, one with reservoir; 1 kitchen cabinet; 1 wash-stand; 1 blanket box; 1 set drawers; 1 mahogany old and under sideboard; electric washer; refrigera-tor, automatic defrost, guarantee good for two years; Coldstream rug 12 x 15; beds; bedding; dishes; cooking utensils.

Terms: Cash.

Mrs. Frederick Conkey, owner.

THOMAS L. McGRATH

Auctioneer — R. R. 3 Belleville

N30-2t

"I ping pretty good, but I can't seem to pong."

AUTOMOTIVE

$50 DOWN OR 24 MONTHS TO PAY. '50 Studebaker green sedan. Al condition and ready to go. Guaranteed and worthy of your attention. Also 2 Austin sedans, one reasonable, latter living room and dining room suite. Both with many extras. Financed under N.H.A. with reasonable down pay-ment and terms.

'48 MONARCH SEDAN. Al CONDI-tion. Reasonable. Car or offer. WO 2-1413 after 7 p.m. N29-3t

'49 MORRIS OXFORD SEDAN. GOOD running condition. $185. Apply 440 Dundas East. N30-2t

3 WILLYS JEEPS. '50 AND '48. GOOD Cash. With tops. Phone WO 2-254-R-2, Colborne. N30-2t

'47 DODGE 2-TON STAKE. Al condition. Ideal for hauling wood, tarp. WO 8-7700. N24-tf

'51 MERCURY SEDAN. AUTOLIO, overdrive, air conditioning. Good condition. WO 2-3295. N18-tf

LATE MODEL PONTIAC HEAVY duty pickup. Regular $2.45. Our price $2.50. Canadian Tire. M4-1m

SUPER QUALITY PERMANENT tyre heat anti-freeze. $3.98. Canadian Tire Corporation, Belle-ville. O8-1m

BELLEVILLE'S BEST USED CARS AND TRUCKS

— ★ —

NO PAYMENT, UNTIL JANUARY 16, 1956

— ★ —

J. B. BOYCE & SONS LIMITED

350 FRONT ST.—FOXBORO RD.

WO 8-5345 — WO 8-7132 — WO 8-5345

N30-2t

1955 CHEVROLET STATION WAGON

In new car condition. Has cutton radio, air conditioned heater, rear view mirrors. Equipped with famous Dominion Royal Cruis-tex tires. Side wall tubeless tires. Finished in beautiful tan color.

DIAL WO 2-2208

AFTER 5 P.M.

"NO DEALERS PLEASE"

N29-3t

AUCTION SALE

Thursday, December 1st at 1 o'clock, rear of 69 Dundas. Furniture second floor south of Queen's Hotel.

The owner, a lady, is selling: Parsett oil burner; bed and dress-er; chesterfield; 2 easy chairs; radio; kitchen table; bedding; quilts; odd chairs; odd tables; wicker chairs; 2 mirrors; 2 electric heat-ers; drapes; mantel clock; books; cooking utensils; dishes, etc.

Terms: Cash.

THOMAS CANNIFF BUNNETT

Auctioneer — Phone WO 2-1991

N30-2t

AUCTION SALE

Saturday, December 3rd, at 1:30 o'clock, 324 Concession or Trenton-ton, 4 mile east of Shannonville Side Road.

Sandy Goodfellow, owner.

17 head of Holstein cattle; horses; hemic farm machinery; hay; grain and household effects.

Terms: Cash.

THOMAS CANNIFF BUNNETT

Auctioneer — Phone WO 2-1991

N30-2t

NOTICE!

DESERONTO, ONTARIO TENDER FOR NEW SCHOOL

(SEALED BULK TENDERS) for the erection of a new ten classroom school, will be received by the Sec-retary of the Separate School Board of Education, Deseronto, Ontario, on or before 8 p.m.

WEDNESDAY, DECEMBER 14, 1955

Tenders and Specifications may be obtained from the Architect on deposit of $40.00. This deposit will be refunded, if documents are returned in good condition. One set only will be issued for display at the Kinnston and Belleville Builders' Exchanges.

Lowest or any tender not neces-sarily accepted.

AUGUSTE BERTRAND & ASSOCIATES,

ARCHITECTS

179 Brock Street,

KINGSTON, ONTARIO

N30-3t

PUBLIC NOTICE ADVANCE POLL MUNICIPAL ELECTION

In accordance with By-law #533 and under the authority of Statutes in that behalf:

A poll will be opened at the resi-dence of Mrs. Mrs. Thompson, 300 Division St., Belleville, West Ward, and Division, THURSDAY, FRIDAY AND SATURDAY, DECEMBER 1st, 2nd and 3rd, 1955, at which the persons and voters of all voters' enumerated in the Municipal Voters' List, duly appointed deputy returning officers and members of the Municipal Council of the Corporation of Belleville will not vote. Any voter whose business or calling will not permit him to vote at the Advance Poll may vote at the Municipal Election on Monday, December 5th, 1955.

MONDAY, December 5th, 1955.

A. M. HAGGERTY,

Returning Officer.

N30-2t

NOTICE TO CREDITORS

IN THE MATTER OF THE ESTATE OF JOEL MARTIN, late of No. 2, Belleville, gentleman, deceased.

All persons having claims against the estate of Paul Bruneau, late of R. R. 2, Belleville, in the late of Hastings, who died on or about the 15th day of November, 1955, are re-quired to send particulars of their claims to the undersigned executor for the said estate on or before the 15th day of December 1955. After the last mentioned date the assets of the estate will be distributed among the parties entitled thereto, having re-gard only to the claims of which the executor shall then have notice.

DATED at Belleville, this 29th day of November, 1955.

ROBERT J. BRUYEA,

236 Albert Street,

Belleville, Ontario.

Sole executor for the estate.

N7-tf-3t

NOTICE TO CREDITORS

IN THE SURROGATE COURT OF THE COUNTY OF HASTINGS.

IN THE ESTATE OF WILLIAM SAGE, Widower, late of the Township of Ameliasburg, in the County of Prince Edward, who died on or about the 15th day of November, 1955.

NOTICE IS HEREBY GIVEN that all persons having claims against the Estate of William Earl Sage, late of the Township of Ameliasburg, in the County of Prince Edward, who died on or about the 15th day of November, 1955, are required to send particulars of their claims to the undersigned on or before the 15th day of December, 1955, after which date the Executrix will distribute the assets of the said Estate, having regard only to the claims of which she then has notice.

DATED this 21st day of November, 1955.

ARNOTT & HALLMAN,

Solicitors for the Executrix

318 Front Street,

BELLEVILLE, Ontario.

N23-3t

NOTICE TO CREDITORS AND OTHERS

IN THE ESTATE OF WILLIAM WALTER LAWRENCE, late of the Township of Tyendinaga, in the County of Hastings, Farmer, deceased.

Creditors and others having claim against the Estate of the above named William Walter Lawrence, who died on or about the 15th day of October, 1955, are required to send particulars of their claims to the undersigned on or before the 20th day of December, 1955, after which date the Executor will distribute the assets of the Estate having regard only to the claims of which he then has notice.

DATED this 24th day of November A.D., 1955.

CLIFFORD A. COLLINS,

P.O. Box 148,

Belleville, Ontario.

Solicitors for the Executor

N30-3t

TENDERS

Tenders will be received by the undersigned up to and including December 12th, 1955, for hemlock and cedar, delivered to Belleville.

Tenders will be received by cord wood length or 16-inch length — also will receive tender for all or any portion. Hemlock, 4 cord and 8 cord cedar; Plainfield, 4 cord and 8 cord cedar; Thurlow, 4 cord and 8 cord cedar; Sidney, 4 cord and 8 cord cedar.

Lowest or any tender not necessarily accepted.

LEE KETCHESON,
Secretary-Treasurer,
North Thurlow Area.
N30-3t

TENDERS

To whom it may concern:

The Sidney Town Hall Cheese and Butter Company invites tenders on the Cheese Plant and equipment together with a separate Tenderer to be offered as a going business.

Highest or any tender not necessarily accepted.

Sealed tenders, clearly marked, to be in the hands of the Secretary not later than December 10th, 1955.

C. H. WOODS,
President
Frankford R. R. 2.
N26-3t-30

TENDERS

FOR

BUILDING RENOVATIONS

TO

CANADIAN LEGION HALL

122 PINNACLE STREET

to be in the hands of Secretary by

12 NOON, FRIDAY, DEC. 9th

Specifications may be obtained from

C. F. Leggat
75 Bridge St. W.

Lowest or Any Tender Not Necessarily Accepted

N29-3t

NOTICE

Due to the death of Anne Marie Lafferty, daughter of Mr. and Mrs. Waverly Lafferty, 154 Pine St., Thurlow, Receiver Marmoreta will be closed Thursday, Nov. 24th, all day.
N23-2t

LOST

FROM BURNHAM STREET, BLACK and white cat, tail cut off, 8 months old, female. Reward. WO 8-4979. N30-3t

LARGE MALE DOG, BLACK, WHITE and tan markings on chest, tan under thumb. Vicinity Bayview Heights, Children's pet. Phone WO 8-4941 or WO 8-2561.

MAYE BROWN WALLET, VICINITY of Ann and Front Street, containing cash, driver's permit and important identification papers urgently needed. Reward. Phone WO 8-3849.
N28-3t

HOUND, BLACK, WHITE AND TAN brown, 12. Crooked Lake district. WO 8-3849.
N28-3t

GOLDFELLOW JEWEL WITH 8 LINKS on a blue ribbon, with a cross pendant with bursts cross on a shield, was stolen from Bridge St. Church. Vicinity Goldfellow Hall or Front St. Phone WO 8-4941.
N28-3t

DIAMOND SETTING FROM ENGAGEment ring. Reward, WO 8-1557.
N28-3t

8 MALE HOUNDS, ONE BLACK AND white, approximately 3 years old. One Blue Tick, young dog, with black and white spots. Answer Hank or Crooked Lake district, from Central Ontario Hound Club. Contact F. Hank Bonnell, 42 Bridge St. E., Belleville.
N28-3t

FOUND

LARGE, YOUNG, BLACK, MALE dog with white markings. WO 8-3811.

TB Cases Halved

TORONTO (CP) — The National Tuberculosis Association said today that active cases of TB were found among 58,500 Toronto persons given x-ray examinations this year.

Last year, 50 cases were found in 65,000 examinations, the association said.

CLASSIFIED RATES

MINIMUM CHARGE 60c FOR ONE INSERTION
(Not Over 24 Words)

TWO CONSECUTIVE INSERTIONS $1.00

THREE CONSECUTIVE INSERTIONS $1.20

EACH ADDITIONAL WORD OVER 24 WORDS WILL COST an FIRST INSERTION 2c SECOND CONSECUTIVE INSERTION and 1c FOR EVERY SUBSEQUENT INSERTION

PLEASE NOTE
ALL CLASSIFIED ADS ARE PAYABLE THE FIRST DAY OF PUBLICATION
Otherwise Rate and a Half will be charged

BUSINESS DIRECTORY

ACCOUNTANTS

T. A. MACHOLD
PUBLIC ACCOUNTANT — AUDITOR
324 Front St. (W-st Robertson Block)
PHONE WO 8-4521
RESIDENCE: MT. VIEW 68-R-13
J23-2y

KENNETH J. SODEN
PUBLIC ACCOUNTANT — AUDIT — INCOME TAX
BELLEVILLE WO 8-3849
S7-tf

W. S. STONE
CHARTERED ACCOUNTANT
508 PINNACLE STREET
(Hotel Quinte Annex)
WO 8-4383
S23-tf

GEO. A. WELCH
and COMPANY
Chartered Accountants
BELLEVILLE
(Stobie Building)
WO 8-2569 244 Pinnacle St.
Ottawa — Cornwall
S5-tf

ANTIQUES

BOUGHT — SOLD
Primitives, Prints, Manuscripts, Gold, Silver, Copper, Pewter, Brass
Glass — China
Antique Weapons
Indian Artifacts
T. G. WRIGHTMEYER
Period Furniture — Orientals
189 Dundas St. W. — Belleville
S5-tf

ARTISTS' SUPPLIES

QUINTE
PAINT AND WALLPAPER
GRUMBACHER "PRE-TESTED" OILS
BRUSHES — CANVAS — EASELS
RIVERSIDE HOLLOW-POINTED COLORS
A COMPLETE LINE OF ARTISTS' MATERIALS
18 McANNANY ST. WO 8-4504
(On the Market Square)

ARCHITECT

WATSON and WIEGAND
ARCHITECTS
344 FRONT ST. BELLEVILLE. ONT.
S26-tf

BUILDERS' SUPPLIES

LUMBER
ROOFING — INSULATION
SIDINGS — WALLBOARDS
MASONITE PLYWOOD SASH
DOORS — MOULDING
HARDWARE
Lumber and Builders' Supplies
370 FRONT ST. WO 8-2554
S2-tf

CONSULTING ENGINEER

R. FRANK QUICK
(Consulting Engineer)
Design and Supervision of Heating, Plumbing, Ventilating, Air-Conditioning and Lighting
1614 MOIRA ST. R WO 8-4867
N9-1y

CATERING

McCAW'S DRIVE-IN
For Meal Reservations
Office and Club Parties
Weddings
Receipt Supplies
FOR RESERVATIONS
WO 8-8403
M13-1m

CONCRETE

McFarland Ready Mix
Concrete Products Company
Foxboro Road
PHONE WO 8-3078
Tenders—Septic tanks (400 gal.) Piston Rings—Pipe
"IF IT'S MADE OF CONCRETE McFARLAND'S IT'S GOOD"
FREE ESTIMATES
J9-1y

W. DANFORD and SON
Concrete Driveways,
Footings and Foundations
Carpentering & Cabinet Making
Phone WO 8-5622
S18-tf

CARTAGE

For Courteous and Efficient
MOVING SERVICE
and
CARTAGE
WO 8-6711
ART BRIDGE DELIVERY
Fully Insured
M10-1y

CHIROPRACTORS

FREDRICK FORSTER, D.C.
254½ Front St.
Quick & Robertson Bldg.
WO 8-9514
C22-tf

ROBERT D KNOX, D.C.
Doctor of Chiropractic
X-RAY
204½ FRONT ST.
(Over Birney's Gift Shop)
PHONE
Office WO 8-4003—Res. WO 8-7293
A17-1m

EAVESTROUGHING

Eavestrough Installed
Roofing and General Repair Work
Free Estimates
ROBERT BAILEY
Point Anne WO 8-3871
J6-1y

EAVESTROUGH ROOFING

Roofing of All Kinds, Shingled, Built-up, Metal, etc.
EAVESTROUGHS INSTALLED
30C PER FOOT AND UP
Budget terms arranged, with or without down payment if required
GEORGE BAILEY
POINT ANNE WO 8-3690

FLOOR FINISHING

EARLE DARRAH
Dial WO 8-3075—36 Bridge St. E
SANDING MACHINES and FLOOR POLISHERS FOR RENT
Expert Installation on Mastic Rubber and Asphalt Tile
FREE ESTIMATES
As Near As Your Phone
S18-tf

FLOORS and WALLS

PIDUTTI — FABBRI
TILE and TERRAZZO CO.
GLAZING and PAINTING of FLOORS and WALLS
TERRAZZO FLOORS — Guaranteed
Quotations Given Promptly
Cement Finishing a Specialty
FOR QUICK SERVICE
PHONE WO 8-7435
OR WO 8-5236
N29-1y

FOOT SPECIALIST

H. W. ROBESON
FOOT AND APPLIANCE
SPECIALIST
Fallen arches, swollen ankles, metatarsal, bunions, knee and ankle caps, aching, therefrom such as arthritis, sciatica, rheumatism. Knee trouble.
CONSULTATION HOURS: 9 to 12 - 1 to 5
Wednesday by Appointment
144 FRONT ST. — PHONE WO 8-2782
(Opposite Capitol Theatre)
J6-tf

HAIR DRESSING

LEEMAN'S HAIRDRESSING
187 GEORGE ST.
OUR SKILLED OPERATORS ENSURE YOU "THAT PERFECTLY GROOMED LOOK"
Phone WO 8-4194 for Appointment
S26-tf

INSURANCE

HALL & EARLE
(Nora B. Earle, Sole Owner)
ACCIDENT and PLATE GLASS
Casualty, Fire and Automobile
234 FRONT ST. PHONE WO 8-7112
244 John St. N. PHONE WO 8-3717
S6-tf

BURROWS & FROST
GENERAL INSURANCE
and INVESTMENT SECURITIES
Frankish E. Burrows, Mgr.
248½ FRONT ST. WO 8-2291
S1-tf

MIMEOGRAPHING RUBBER STAMPS

THE JAMES TEXTS LIMITED
Fast, efficient work covering all needs: Reports, Circular Letters, Statements, Time Cards, Vouchers, etc. Three day service on all types of Rubber Stamps including Machine and Supplies.
179 - 183 Front Street
PHONE WO 8-6773
S6-tf

PLATING

BELLEVILLE PLATERS
Specialized Nickel and Chrome Plating
Phone WO 8-4166 (Night WO 8-3242 Grant to V.L.A. Campbell Street)
S4-tf

SLIPCOVERS

SLIPCOVERS
JEANNE JACKSON
Phone Trenton 7019
Custom-Tailored
Slipcovers - Draperies - Bedspreads
MATERIALS SUPPLIED
ESTIMATES GIVEN
24-1y

RENTALS

QUINTE
PAINT AND WALLPAPER
TO RENT BY DAY OR WEEK
FLOOR SANDERS
FLOOR POLISHERS
ALUMINUM STEPLADDERS
ALUMINUM EXTENSION LADDERS
18 McANNANY ST. WO 8-4504
(On the Market Square)

TYPEWRITER REPAIRS

THE JAMES TEXTS
LIMITED
Prompt and Efficient Repairs on All Makes of Typewriters
Typewriters and Adding Machine Supplies
179 - 183 Front Street
PHONE WO 8-6773
S1-tf

UPHOLSTERING

Special Christmas Prices!
HOLLANDIA
UPHOLSTERING
ALL TYPES OF FURNITURE REBUILT — REMODELLED REFINISHED
FREE ESTIMATES
351 NORTH FRONT ST. WO 8-7282
N9-1m

UPHOLSTERING
ROSSMORE
UPHOLSTERY
Phone Mt. View 44-R-12
New and Re-cover Work
Furniture and Automobile
Free Estimates—Samples supplied
Air-Foam Rubber a Specialty
HOWARD LOCKWOOD
R.R. 7, BELLEVILLE

WATER LOCATOR

HERBERT FOX, 1015 ISABEL ST., Belleville. Phone WO 8-3184 evenings, 40 years' experience.
C27-1m

VETERINARIAN

DR. KEITH B. HARRISON
VETERINARIAN
Offices 1 Mile South of Roslin On Highway No. 37
PHONE 393-R-14
And at Tweed Feed Mill
PHONE TWEED 3
J12-tf

DR. PAUL FOSTER
VETERINARIAN
Office at:
23 COLLEGE ST. E.
BELLEVILLE
PHONE WO 8-6842
S5-tf

WHO CAN DO IT?

BUILDING SUPPLIES

G. F. AIRHART LUMBER CO. YELLOW Cedar Posts, Rustproof Nails, Lumber, Insulation, Barbwire, Roofing, plywood, sash, doors, cement, stucco, stucco lath insulation, etc.
A10-tf

LUMBER — MILLWORK — DOORS
sashes, millwork, paints, roofing, hardware, insulation. Belleville Lumber Limited. St Paul St WO 8-4426.
J26-tf

LUMBER, ROOFING INSULATION
Siding, millwork, doors, sash, plywood, wood, stucco, cement, masonry materials, Q.M. Mott, 370 Front Street. WO 8-2554.
J26-tf

CONCRETE

READY MIXED CONCRETE FOR ALL your requirements — McFarland's Ready Mix Concrete Products Company, Foxboro Road. WO 8-3078
"If it's mixed by McFarland's it's good." Free estimates.
N13-1m

DRESSMAKING

DRESSMAKING AND ALTERATIONS Ladies' suits, coats, dresses and sportswear. Quick and prompt service. WO 8-3156.
N26-12m

FRESH FISH

FRESH CAUGHT PICKEREL, LAKE Whitefish and Cleaned Fish. Bay of Quinte Fisheries. WO 8-6154.
M10-1m

ICE and FUEL

HARRY SMITH ICE, COAL, FUEL. Pinnacle St. V. O 8-7919
M3-tf

PLASTERING

CEMENT BLOCKS STUCCOED: basement walls plastered, white coated, waterproofed. Free estimates. Work guaranteed. Phone WO 8-4119.
M14-tf

PAINTING & DECORATING

IF YOU WANT A PAINTING JOB done a little better than you have been having, call Moran Enterprises. Mt. View 39-R-21. Free estimates.
C29-1m

VACUUMS FOR SALE

ELECTROLUX, AUTOMATIC AND regular models. Also collectors. Sales, service and rentals. 9 Hillcrest Ave. WO 8-8356.
N9-1m

VENETIAN BLINDS

VENETIAN BLIND
SERVICE
Blinds Cleaned, Retaped,
Recorded and Repaired
BELLEVILLE
DIAL WO 2-4662
J28-1y

SHARPENING SERVICE

LAWNMOWER, SAWS, SCISSORS, knives and skates sharpened by South John Street Mr. Joe Gray. Pick up and deliver.
C15-1m

T.V. SALES AND SERVICE

ALL - WAVE AERIALS; AERIAL change-overs; electric rotators. Phone Wells Electric WO 8-7388 for prices.
N9-1m

D. CAIRNS' TELEVISION SALES, and efficient work guaranteed. WO 8-2514.
A22-tf

SLAUGHTERING

ALL TYPES LIVESTOCK DRESSED to suit your order. Quick service. Robt H. R. 2, Belleville. WO 8-6830
N14-1m

TRUCKING

RICH BLACK LOAM, SAND FILL and rotten manure. Clinkers, crushed rock, screened coal. Phone Mel Eavings, WO 8-2159.
C24-1m

RICH LOAM, 5 YDS. $7 RICK AND rotten manure, $5 rick. Also 2 ton hoist & gravel fill. Phone WO 8-6117.
N3-1m

LOAM, SOFT FILL, GRAVEL, SAND, crushed stone. Bulldozing and trucking. Morrison Bros. Cartage Phone WO 8-7606.
J26-tf

SEEKS TALKING RECORD

DARTFORD, England (Reuters) Kevan Sheehan, a 26-year-old Irishman with the "gift of gab" Tuesday night completed the first 24 hours in his attempt to regain the world's money talking record. He has set himself a target of 133 hours non-stop chatter. Kevan says the present record—131 hours—is held by a Russian.

NO PAPER!
CALL
Checker Taxi
WO 8-6464
IF YOUR ONTARIO INTELLIGENCER HAS NOT BEEN DELIVERED BY 6.30 P.M. — 7.00 ON FRIDAYS
Call WO 8-6464 and Checker Taxi will take one to you as soon as possible.
This service again only within the Belleville City limits

If you have a shopping problem,
And simply can't decide;
Just look in the columns
Of our Christmas Classified.

SPLENDID FOR HER

IN MODERN, FASHIONABLE clothes for women in your size deserves the best. William's Ladies' Wear, 387 Front.
N30-6t

GIFTS BY ELIZABETH ARDEN

WHY NOT DROP IN TODAY AND meet Miss Ruth Mitchell, Elizabeth Arden Beauty Artist Lecturer, Drug Store.
N30-6t

KIDDIES' TOYLAND

JUST WHAT EVERY LITTLE GIRL wants for Christmas is a Doll Buggy. See them here in our show case, pink, blue, green, etc. Buggy has a bottle and wee tike a real baby. For only $7.95 at Walker Hardware.
N30-3t

BICYCLES AND TRICYCLES AS Christmas gifts they always please the boys and girls. Also the new "City Bike" for two to eight years. Cycle Garage, 118 Front.
N22-1m

SHOP AT PERCIVAL'S TOYLAND. Dolls, Prams, Doll Buggies, Doll garden sets, mechanical toys, dolls in clothes, sleighs, Meccano, guns.
N23-1m

FOR HER

THE CADILLAC OF WASH MACHines, for any age, right up from Venus. The bells never all declare, there is no other to compare. For your price and a big purse, see us. All this at the John A. Hall Agency, 383 Front St. Phone WO 8-5334.
N30-3t

ALL THE SPARKLE AND GLITTER of Christmas will be reflected in Ontario Diamond Company's Christmas Jewellery Display. Bridge Building. WO 8-6041.
N30-2t

SEWING MACHINES

GIVE A SINGER SEWING MACHINE for Christmas. Terms if you wish, as low as dollars, or $1.25 weekly. Free trial.
N30-tf

EARLY DATE

PEGGY'S BEAUTY SALON REMINDS you that early appointments are necessary for Christmas parts.
WO 8-6771
N23-12t

DURING THE CHRISTMAS SEASON: don't delay call today! an early appointment saves disappointment. Bettania Salon, WO 8-2677.
N23-12t

FAMILY GIFTS

OUR SERVICE IS FRIENDLY. WE sell quality, that we stand behind and guarantee. Our prices are low. You'll so home contented. A better place to call home is Co., 265 Front St. WO 8-5335.
M30-3t

CHRISTMAS SALE: ELECTRIC floor polisher. Only $45.25. Regular Price, Fleming's, 351 Front Street.
N30-2t

FLEMING'S WALLS SOMETIMES new. Please number or dad for Christmas. Fleming's, 351 Front. Appearance is the family car. Cliff Harkness.
N23-1m

FREE TURKEYS! PURCHASE OF $5 or more at Harvey's and get a free turkey. R. S. Farm.
N23-1m

SEE OUR COMPLETE LINE OF electrical Christmas gifts. Come and see our Christmas lay-away plan. Belleville Hydro, 199 Front.
N23-1m

GIFTS FOR EVERYONE AT A reasonable price. 3rd Front St. A complete line of Toys, Dolls, Dolls and Sheltowers.
N23-1m

ELECTROLUX WITH AUTOMATIC cord winder and self-sealed sliding bag. Sold and serviced by Electrolux Ltd. Belleville Electrical Office, Phone WO 8-4288.
N23-1m

TOYS, WAGONS, CHRISTMAS tree lights, Christmas equipment. Coulter's Hardware, 111 Dundas Front. WO 8-4825.
N23-1m

You Can Buy for Less
AT
DAVID'S
STORE-WIDE
CHRISTMAS
SALE
GIFTS FOR THE WHOLE FAMILY!
LOW DOWN PAYMENT
EASY TERMS
DAVID'S
313 FRONT ST. — BELLEVILLE
N30-2t

CHRISTMAS FLOWERS

BEAUTIFUL FLOWERS AND FLOWering plants for lasting loveliness are truly living symbols of the Christmas Spirit. Order them at Wilson's Flower Shop, operated by Mrs. Elizabeth Mack, 211 Front Street, directly opposite Upper Bridge. WO 2-0077.
N30-3t

LEATHER GOODS

SPECIAL CHRISTMAS GIFTS: LUGgage, Billfolds, Writing Cases, Handbags, Jewel Boxes. Installed Self Service Store. Ryan's Leather Goods, 186 Front St.
N23-1m

GIFTS — LUGGAGE — HANDBAGS. Leathergoods purchased from an Installed Self Service Store. Ryan's Leather Goods, 186 Front St.
N23-1m

GIFT SUGGESTIONS

GIVE BOOKS OF FAMOUS PLAYERS tickets this Christmas. Honored in all Persons Canada. Can be purchased now on sale Hibbard's Drug Store, Bridge Street East; members of the Belleville Little Theatre, Phone WO 8-4886.
N30-3t

BICYCLES, TRICYCLES, WAGONS, sleighs. Everything for the bicycle. Cooke's Kars & Cycles, 143 Front Street, opposite Capitol Theatre.
N23-1m

BAFFLED, BEWILDERED AND disheartened by what other gifts offered not looking? Come to Ruby's Gift Centre, 333 Front St. Gifts for Gift Centre, 333 Front St. Gifts for all and Make shopping easy.
N23-1m

THE IDEAL GIFT FOR CHRISTMAS! Adults $1.50, Children 75c. Theatre Adults $1.50, Children 75c. Theatre and Odeon Theatre. Get in early. McCarthy Realty Limited.
N23-1m

HURRY! HURRY! ORDER NOW TO insure Christmas delivery of imported Swedish Crystal. Also a large assortment of sterling silver. Our new selection of fine gifts for the discriminating buyer. Call at 123 Front St. WO 8-4870.
M23-1t

CHRISTMAS T.V. BARGAIN!
Special T.V. Set!
SUPER
21" CROSLEY
COMPLETE WITH BASE
30" AERIAL — SERVICE CONTRACT
$264.50
FREE INSTALLATION
IRELAND'S
APPLIANCES
310 FRONT ST. — WO 8-3401
N30-3t

FOR THE SPORTSMAN

SKATES, HOCKEY EQUIPMENT, fishing tackle, hunting supplies, guns, ammunition, sporting goods, bikes, badminton. Bob Bland, 31 Bridge St. Phone WO 8-3440.
N23-1m

FOR THE YOUNG CROWD

"THE TRY BIKE." IDEAL CHRISTmas gift for boys or girls, two to eight years. Must be seen to be appreciated. Cliff Harkness, 118 Front.
N23-1m

STEPHEN LICENCE LIMITED, 209 Front St., toys, Mott's pedal cars, wagons, toboggans, sleds, skis, skates, Christmas figure skates, flashlights, batteries.
N23-1m

CUT OFF WRONG FINGER

BIRMINGHAM, England (AP)—Mrs. Lily Patten has won £2,500 in damages from a surgeon who cut off the wrong finger after the middle one was crushed in a press at the factory where she worked. Dr. B. H. Colman admitted in court Tuesday that the mistake in amputated the little finger of the same hand instead of the injured digit.

HAS REASON FOR LAMENT

Loudly and tearfully, this Chinese woman bemoans her fate after losing all her belongings in a fire that wiped out the squatter colony in which she lived on the outskirts of Hong Kong. The fire was one of three that razed two colonies within two days, destroying hundreds of homes and killing several persons. (Central Press Canadian.)

POLICEMAN DISARMED BY RIOTERS

Demonstrators grab a policeman's rifle during a series of riots in Bombay, India's second largest city. At least 13 persons were killed and 250 hurt. The violence was a protest against the decision of the central government to make a separate state of Bombay and to split the state of which it is capital into two separate states at the same time. (Central Press Canadian).

Leads Rescuers Merry Dance Amid Hydro Wires

FORT WILLIAM (CP)—An unidentified man who set among high tension wires atop a hydro pole for two hours dived into a fireman's net Tuesday.

Firemen rushed to the scene and had the power shut off when the man refused to come down. He thwarted rescue attempts by pushing away the ladder whenever a fireman approached. When an aerial ladder was put into action the man darted to the top of the pole.

As the ladder swivelled to a new position the man leaped onto some lower wires where he dangled 25 feet from the ground.

Finally, a fireman reached out from a ladder and broke the man's hold. He plunged into the net.

Toronto Firemen Save 2 Children

TORONTO (CP)—Firemen early today carried two children from their beds after smoke and flames trapped them in the rear of an east-central house.

Five adults and four other children also were taken from the house.

Mrs. Monro Algiers said her children, Donald, 4, and Beverly, 6, were trapped after flames suddenly broke out while she was in another part of the house. The father was at work, she said.

No one was injured in the fire, which broke out in a pile of papers.

BANDITS ROB TRUCK

BUENOS AIRES (Reuters) — A traffic policeman fought a running gun battle here Tuesday with bandits who held up a government truck during a traffic jam and fled with 1,750,000 pesos (about $100,000) The bandits got away.

FOR RENT
STREET FLOOR SPACE ABOUT 600 SQ. FT. SUITABLE FOR OFFICE OR STORE, BEING 159 FRONT STREET, AVAILABLE 1st. DECEMBER.
Apply
Jamieson Bone & Co.
163 FRONT ST.

Are your house and furnishings INSURED for what they are worth?
MORTGAGE LOANS and INSURANCE
Individual Attention and Budget Terms
JAMIESON BONE & CO.
163 Front St. WO 8-4765

Illinois Girl, 16, Shows Best Steer At Chicago Fair

CHICAGO (AP) — A 998-pound Aberdeen Angus steer shown by Nancy Turner, 16, Champaign, Ill., farm girl, Tuesday won the grand championship steer award at the International Livestock Exposition.

A junior yearling shorthorn shown by the University of Kentucky won the reserve grand championship.

Nancy's victory marked the third successive time that a girl has carried off the show's top award. Janice Hullinger, 17, of Manly, Iowa, won it last year. Sue White of Big Spring, Tex., was the 1953 winner.

Nancy, a bespectacled redhaired girl of 110 pounds, has been a 4-H club worker for eight years. Her sister, Joan, 13, also a 4-H club member, had the champion steer carcass at this year's show.

Both Nancy's steer and her sister's carcass winners were bred and raised on the 320 - acre Turner farm, about a mile north of Champaign. The elder Turner has a herd of 25 purebred Aberdeen-Angus cows.

LINEMEN KILLED

PUEBLA, Mexico (AP)—Seven telegraph linemen were killed by electric shock Tuesday when a cable they were working on came into contact with a high voltage electric line.

New 'Bath' of Ultra-Violet Light Used to Kill Virus in Vaccine

DETROIT (AP)—Development of a mechanical sterilizer which kills virus in vaccine with a "bath" of ultra-violet light was announced today by General Motors Corp.

At the same time Parke, Davis and Co., Detroit pharmaceutical firm and one of the major producers of Salk polio vaccine, said it already is using four such purifying units in an effort to produce a more-potent polio vaccine.

GM described the device, known as a "centri-flimer," as "highly effective." The company said it has been used successfully in purifying blood plasma, rabies vaccine and ACTH, a substance used in treatment of rheumatic arthritis and allergic eye and skin conditions, as well as in sterilization of a serum claimed to have wiped out an epidemic of hoof-and-mouth disease in Mexico.

Parke-Davis officials declined to comment on their tests with the centri-flimer on polio vaccine until extensive experiments are completed. They said they have not been using the device on Salk vaccine.

GM said medical experts believe that the centri-flimer will make possible many new vaccines. Among those now under experimentation are vaccines for the common cold, mumps, measles, tuberculosis and vaccines against the viruses causing shingles and other nerve diseases.

SOLDIER DIES

ST. CATHARINES (CP)—Arthur Joseph McGarr, 57, long-time regimental sergeant major of the Lincoln and Welland Regiment, died here Monday night. He retired from the regimental post in 1951. He was a native of Niagara Falls, Ont. Survivors include his widow and a son.

Crown Witness In Murder Trial Freed of Bigamy

SAULT STE. MARIE, Ont. (CP) Donald Berry, 36, a key crown witness in the Sommerville murder trial here in September, Tuesday was acquitted of bigamy.

Magistrate W. O. Langdon dismissed the charge after defence counsel contended Berry did not know his first wife was alive when he married his second wife in 1954.

Berry was a witness in the trial of Marjorie Sommerville, 35, convicted of manslaughter in the death last summer of Caroline Mary Simmonds, 28.

Miss Simmonds died in a fire which destroyed a house in which she had been living with Berry and Miss Sommerville. Miss Sommerville said she set fire to the building but was unaware that the other woman was inside. She is serving a sentence of two years less a day in reformatory.

The crown charged Tuesday that Berry had gone through a form of marriage with Annie Palumbo in Korah township in 1954 while already married. He had married Eliza Jane Poore in Wharton, Ont., in 1924 and had one child.

Mrs. Eliza Berry, who now lives in Owen Sound, identified Berry as the man she had married in 1924. She said she had lived together until about December, 1926.

Armless Motorist Caught Speeding At 106 MPH

COLORADO SPRINGS, Colo. (AP)—An armless motorist arrested after what undersheriff Clinton E. Haugh said was a wild chase of speeds up to 106 miles an hour said Tuesday "the officer must have got the wrong driver."

Edward Ernest Higgins, 29, of Pueblo, said he will fight charges of speeding and reckless driving "because they are untrue."

Higgins, born without arms, drives with his feet in a car equipped with automatic transmission and power steering. He said he uses his left foot for braking and accelerating.

"I worked too hard and too long to get a driver's licence to jeopardize it by breaking traffic laws," he said. He told reporters he has been driving since he was 13. He said his licence tests have been harder than the ordinary tests "because the state wanted to be certain I can handle a car."

HOUSE FOR SALE

— By Tender —

WHITE FRAME HOUSE CORNER BRIDGE AND HERCHIMER STREETS TO BE MOVED OFF THE PROPERTY.

Mail Tenders to P.O. Box 496, Belleville

Township of Thurlow

1955 VOTERS' LIST

Notice is hereby given that I have compiled with Section 9 of the Voters' Lists Act and that I have posted up at my Office at Canniffon, Ontario, on the Thirtieth day of November, 1955, the list of all persons entitled to vote in the said Municipality at municipal elections and that such list remains there for inspection.

And I hereby call upon all voters to take immediate proceedings to have any errors or omissions corrected according to law, the last day for appeal being the fourteenth day of December, 1955.

Dated this Thirtieth day of November, 1955

E. M. DAFOE,
Clerk-Treas. Thurlow Township

Santa Visits EATON'S

Thursday, Dec. 1st 10.00 to 11.00 a.m.

EATON'S Main Floor

Ask Mother to bring you to EATON'S to see Santa Thursday morning. Climb up on Santa's knee and whisper to him your favourite wish for Christmas. He is waiting to see you and he has a new Funkinhead book for each of you.

EATON'S Slippers

The Gift That Brings Smiles on Christmas

"Indian Head" Moccasin Slippers

Men's, Women's, Boys' Children's Slippers are made of natural cowhide leather and lined with brushed Rod cotton.

Men's sizes 6 to 11, pair 2.85
Women's sizes 4 to 9, pair 2.19
Boys' sizes 1 to 5, pair 2.19
Children's sizes 6 to 3, pair ... 1.98

Women's Warm Slippers

Pliable cowhide house slippers with matching coloured shearling — (sheep) cuff collar. Padded soles and heels for extra foot ease . . . finished with ball-trimmed tassels . . . colours; light blue or yellow . . . sizes 4 to 9, pair 2.99

Birkdale "Fireside" Operas

In Brown or Wine kip leather uppers with padded leather soles and heels for flexible foot comfort . . . sizes 6 to 11. EATON Price, pair 5.95

Moccasin Slippers

Women's smooth leather slippers with deep fluffy fur collars for added warmth . . . padded soles and heels for foot ease . . . trimmed with smart beading and piping . . . colours; blue or red. Sizes 4 to 9. Pair 2.98

Moulded Leather Slippers

Moccasin style, smooth cowhide slippers with shearling (sheeps' skin) lining and cuffs for added warmth . . . rubber heels . . . in cherrytone or tan shades. Women's sizes 4 to 9 . . . Men's sizes 6 to 11. Pair 5.98

Women's "Raven Wings"

Colourful moccasin slippers with smart beaded trim on vamps . . . cosy cotton lining and soft fur cuffs . . . padded leather soles and heels. Colours: Royal Blue, Red, Grey, Green, Tan or Black. Sizes 4 to 9. Pair 4.95

Women's and Misses' English Slippers

Made for comfort . . . supple genuine cowhide leather uppers with deep sheepskin (sheep) cuffs. Women's sizes 4 to 9 (medium fitting). Colours: red, blue or brown; apple green or Indian tan. EATON Price, pair 5.95

Misses' sizes 11 to 2. Colours of dark red or pine. EATON Price pair 3.95

Men's Romeo Slippers

A good quality slipper of smooth Brown side leather . . . platform soles and wedge heels . . . available with elastic side inserts (as sketched) or with front slide fasteners . . . sizes 6 to 11. Pair 4.95

Men's Opera Slippers

Good quality brown pr wine leather uppers . . . padded leather soles and heels . . . fleeced cotton lining for added comfort . . . sizes 6 to 11. Pair 1.89

(Not Illustrated)

Men's Romeo Style Slippers

Made of soft brown side leather with flexible sewn composition soles and rubber heels. Elastic inserts in sides for better fit, lined throughout. Sizes 6 to 11 in the group. EATON Price, pair 3.39

Fine Value Romeos

Made of supple brown side leather with composition soles and rubber heels . . . front side and centre . . . sizes 6 to 11 available. Also elastic inserts style with leather composition soles . . . sizes 6 to 11 in EEE width. Pair 3.98

EATON'S Huge Company-Wide

Special Offer ! 13-Piece *Tecoware* "Copper Clad" STAINLESS STEEL COOKWARE

We bought in tremendous quantity for this company-wide special selling. EATON stores across Canada worked together to stage this great event . . . planned it months ago with the manufacturer, to make possible this very low saving price!

Ordinarily 40.35! You Save 10.40

EATON Special Price, 13-pce. set,

29.95

Here's what TECOWARE Cooking Ware does for you!

● **Saves You Cooking Time** . . . generous thickness of copper on the bottoms conducts heat quickly, facilitates more even heat distribution. Your meals are cooked quickly, evenly, on a low heat.

● **Adds New Flavor to Your Meals** . . . alert manufacturers have created what we believe to be the perfect combination for delicious 'waterless' cooking — stainless steel and copper. Meats and vegetables are cooked "just right" . . . tender, flavourful, with none of the goodness cooked out.

● **New permanent Beauty for Your Kitchen** . . . cool black plastic handles with hang-up rings, combined with the shining look of stainless steel and blended with the brilliancy of copper — lends an atmosphere of permanent beauty to your kitchen.

● **Excellent Savings — A Lifetime Investment** . . . these strong, beautiful utensils should remain beautiful and last a lifetime. The first cost should be the last cost. Here — as everywhere — quality is economy. Buy this fine ware now — you need never replace it.

EATON Budget Plan Terms 2.00 down and 9 monthly payments of 2.00
1 payment of 2.40

T. EATON Co LIMITED BRANCH STORES

Dial WO 2-4561